Weather
Milder; Light snow

Evening Peterborough Examiner

FINAL
LAKESHORE AND CITY EDITION

VOL. LXXXV, No. 25 PETERBOROUGH, FRIDAY, JANUARY 30, 1942 ** PRICE THREE CENTS

HITLER THREATENS U.S. WITH U-BOAT BLOCKADE

No Second Tobruk, British Pull All Troops from Bengasi

INDIAN DEFENDERS OUTNUMBERED, WITHDRAW, BRITONS LEAVE BY SEA AFTER AMMUNITION DUMPS AND SUPPLIES ARE DESTROYED BEFORE HUNS ARRIVE.

LONDON, Jan. 30—(CP).—An authoritative source declared today that all British forces were removed from the Libyan port of Bengasi before it was occupied by the Axis African army, and military quarters said most ammunition dumps and supplies were destroyed before the withdrawal.

A military commentator had said earlier some British forces might have been removed by sea, since there was no intention of making Bengasi "another Tobruk."

In Cairo, the sudden sweep of a strong Axis column around Bengasi, and heavy frontal attacks by "greatly superior" forces compelled the Indian defenders of the Libyan port to withdraw after putting up a stubborn fight, British headquarters announced today.

A Middle East headquarters communique declared that the conversing attacks by the superior Axis forces, which included tanks necessitated the second British

NO SEOND T B .UK
(Continued on Page 2, Col. 1)

Lines Slip to 18 Miles Off Singapore

Dutch Averaging Ship A Day As Battle Of The Indies Takes Costly Toll Of Japs

**One Battleship, 10 Cruisers, 7 Destroyers
25 Transports Among The List
That Does Not Include Allied Bags**

(By WITT HANCOCK.)

BATALIA, N.E.I., Jan. 30 — (AP). — Fifty-four Japanese ships have been sunk or heavily damaged in the 54 days of the Pacific war by the Netherlands Indies navy and air force, it was announced today as Netherlands regular army units and guerilla detachments battled the invaders in four widely-separated parts of the islands.

The staggering total of losses inflicted on Japanese shipping by the Indies alone was announced in an authoritative summary.

A communique told of continued fighting both in and near Balik Papan, Borneo east coast oil centre, whose vast oil stores and installations were destroyed before the Japs landed there.

"Fighting continues not only near Balik Papan but in the town itself," the communique said. Bands of Indies guerilla campaigners were said to be harrying Japanese forces which occupied the Minahassa Peninsula, northeastern arm of Celebes.

Giving Them a Fight

Unofficial word was received that the Netherlands defenders are putting up a bitter struggle against the sea-borne and overland Japanese drive on Pontianak, chief port on the west coast of Borneo with a normal population of 50,000. Fighting also was assumed to be continuing in the Kendari region in southeastern Celebes.

Today's communique reported further intensive Japanese aerial reconnaisance over the islands. "Here and there bombs were dropped which caused slight damage to material but no persons were killed," said the high command.

There was no new word concerning the Japanese invasion armada in Macassar Strait, which at last report was said to be continuing its thrust toward Java, nerve centre of the Indies and seat of the United Nation's supreme command in the southwest Pacific.

Effective defence of Borneo, it was generally conceded, is an almost impossible task, since the island is as large as England and Wales together and is little more than a jungle. However, it was felt the defence forces at least would be able to delay the Japanese advance effectively.

Only The Dutch Toll

The one-a-day toll exacted by the Indies does not include the losses

DUTCH AVERAGING
(Continued on Page 2, Column 3)

See Japs Forced To Risk Fleet To Save Armada

(By JOHN M. HIGHTOWER.)

WASHINGTON, Jan. 30 —(AP)— The naval war of the South Pacific appeared near the point today where Japan must risk—and even sacrifice—parts of her main fleet to save her invasion of the Indies from piecemeal disaster in shark-infested seas.

While there was no doubt among experts here the enemy could establish beachheads on some Indies Islands, the question whether reinforcements could be brought up in sufficient numbers for a real invasion was said to depend on the naval strength the enemy is willing to risk to protect future convoys.

In view of the terrific toll taken of the huge transport armada in Macassar Strait by Netherlands and United States naval and air forces, the belief was that henceforth protection for major convoys would have to be considerable in both surface and air craft.

The Japanese now have come face to face with a new geographical-defence situation, and the naval shambles of Macassar Strait may be but the first of a series in store for them.

A Few of the Obstacles

As military strategists here understand this situation, two principal factors are working to the disadvantage of the invaders:

1. The island-strewn southwest Pacific is ideal for raids by submarines, destroyers or aircraft. Once such forays establish the enemy is vulnerable, they may be turned into continuing and devastating attacks. That seems to have been the strategy employed in Macassar Strait, where estimates of Japanese losses

SEES JAPS FORCE
(Continued on Page 2, Column 2)

A Disappointment

LONDON, Jan. 30—(P).—Five of the new German Dorner 217 bombers publicized as being able to carry bombs to Canada and the United States have been destroyed thus far this year in night raids on Britain, the Air Ministry said today.

At least one was known to have been brought down late last year and the record this year also includes a number known to have been badly damaged.

"If its designers had hoped the speed of the new bomb would enable it to outfly our night fighters," the Air Ministry news service said, "they have been disappointed for Beaufighters have done particularly well against it."

Motor Transport Unhit By Ration; Easy On Tourists

OTTAWA, Jan. 30 (CP)—Maintenance of the existing commercial motor transport system despite gasoline rationing which goes into effect April 1 is the declared intention of Munitions Minister Howe and Oil Controller G. R. Cottrelle.

Last night they issued a series of press releases setting forth the amount of gasoline which it is planned to make available for various categories of motor-vehicles. Commercial vehicles, in the most preferred class, were allotted unlimited supply.

The lowest category—first in the list—is comprised of vehicles which have no "essential" use. like private cars driven primarily for pleasure. The allotment for them is between 60 and 76 five-gallon units a year, enough for about 5,400 miles of driving.

Between non-essential cars and commercial vehicles like trucks, bus-

MOTOR TRANSPORTS
(Continued on Page 2, Column 6)

Variety, Frill Doomed In All Goods

Board Aims To Reduce Extravagance, Simplify Supplies

OTTAWA, Jan. 30 — (CP). — 'Rationalization" of production and distribution in all fields of Canadian civilian trade and industry in the interests of wartime economy has been undertaken by the Wartime Prices and Trade Board, it was announced to-day.

To the consumer this program means there will be fewer varieties of various products available for purchase before long.

The number of styles and models of various goods and the sizes and quantities in which they are put up for sale are also to be reduced.

Each industry has been asked to name representatives to advisory committees which will work with the Prices Board in putting the program into effect.

The aim is to eliminate extravagant marketing practices, overlapping sales organization and duplication of services where they occur, the board said.

'Retail and wholesale merchants will benefit from measures of economy taken by manufacturers," the board added.

"Stocks need not be so large and will be turned over more rapidly, as a result of the reduction in varieties. Cessation of changes in models will reduce the necessity for mark-downs' and unit sales costs may be substantially lowered."

In summary the new board program involves:

Standardization of products and price ranges.

Purchase of larger quantities of fewer kinds of materials.

Reduced production of non-essential civilian goods.

Reduction in unit costs of operation my manufacturers and merchants.

VARIETY, FRILL
(Continued on Page 2, Column 2)

Gas For Pleasure

OTTAWA, Jan. 30—(CP).—Drivers of private cars—A category—those who use them for non-essential purposes—will be able to buy 95 gallons of gasoline or 19 units from July 1 to Sept. 30, 1942, the Munitions and Supply Department announced today.

From April 1 to June 30 they will be able to buy 80 gallons—16 units of gasoline and 75—15 units, from October 1 to December 31. From January 1 to March 31, 1943, only 50 gallons or 10 units. Only a tankful may be carried from one quarter to another. None may be stored.

Allied World Honors F.D.R. As He Passes 60

WASHINGTON, Jan. 30 (AP) — President Roosevelt is 60 years old today, and his personal physician, Rear Admiral Ross T. McIntyre, says the President is in fine physical and mental fettle for a man of 60.

In more than 12,000 parties and dances tonight all over the country, the United States will celebrate this birthday to overcome the handicap of Infantile Paralysis.

Proceeds of the balls will be spent to help other victims of the dread disease.

Keith Morgan, national chairman of the celebration, announced in New York that cities in Canada and in 16 South and Central American nations would join in the demonstration.

Tribute from Abroad

LONDON, Jan. 30 (AP)—Prime Minister Churchill sent President Roosevelt a birthday message and the President's 60th anniversary was widely observed in Great Britain today.

Lord Beaverbrook's Daily Express said the birthday "concerns the

ALLIED WORLD
(Continued on Page 2, Column 4)

Japs Pressing Down Main Road

**Air Blows Stepped Up
British Hold
East Front Back**

SINGAPORE, Jan. 30.—(CP)— British headquarters admitted a Japanese penetration to within 18 miles of the Strait of Johore today in a communique announcing contact with the enemy about Kulai.

The companion Japanese drive down the west coast of the Malayan peninsula appeared to be keeping pace with British headquarters announcing that fighting had taken place in the Piintain Besar area, roughly 20 miles from the one-mile strait separating Singapore and the mainland.

(A Domei report from Malaya, broadcast from Tokyo, said Japanese troops had reached Kulai and were driving down a wide highway paralleling from the Island of Singapore with its great British naval base.)

British headquarters said laconically in a communique:

"In the centre there is contact with the enemy about Kulai and heavy fighting took place yesterday in the Sedenak area."

Sedenak is eight miles north of Kulai.

Tokyo claimed Sedenak fell last night).

In the drive down the Malayan Peninsula, the Japanese air force became increasingly active both against British forward positions and communications and against Singapore.

AA's Down 2 Raiders

During air raids on Singapore Island this morning, headquarters said, defence fighters destroyed one enemy fighter and severely damaged several other aircraft while during raids yesterday and last night, in which some damage was caused, anti-aircraft guns shot down two in-

JAPS PRESSING
(Continued on Page 10, Column 2)

Not Sure War To End In '42 Sees Revenge For Defeats When Russian Snows Melt

**Calls For More Arms For Year Of Victories
Boasts Red Front Stabilized
See U.S. War With Japan Boon To Axis**

BERLIN (From German broadcasts)—Jan. 30 — (AP). — Hitler in the first speech since his declaration of war against the United States told his people today that "America's war with Japan made us free to act" and "now we shall see what our U-boats may achieve."

He said: "I do not know whether the war will end this year," adding, "We are armed against everything, from the north to the south."

Hitler contended that on the eastern front the armies of the Reich are on the defensive against the weather—not the Russians, and claimed that the front there has finally been stabilized.

He said of the Russian war thus far that "in the east we fought a struggle which one day will be the glory of our nation."

Cheers greeted his boast that in North Africa Field Marshal Erwin Rommel "turned around the moment that our enemies thought he was beaten and drove the British before him."

"The most difficult part is behind us," he asserted.

Same Old Guff.

Most of the address was a reiteration of Hitler's long standing arguments that Germany was persecuted.

He said that even in the last war Mr. Churchill was among the "warmongers" and that Mr. Roosevelt was the right hand of Woodrow Wilson, whom he described as "the man who caused the greatest harm to the German people.

The speech—his first since his declaration of war against the United States—marked the ninth anniversary of his elevation as Chancellor.

Addressing party members, soldiers and representatives of other Axis powers in Berlin, he declared:

"All of us who can remember the last war will still remember that Mr. Churchill was already then one of the meanest warmongers. It is the same powers we fought then which we are fighting to-day."

He was introduced by Propaganda Minister Goebbels, who complimented the Fuehrer for looking "so fresh and healthy."

Dublin Fears Yanks After Bases

**Think They'd Get Aid
If Germany
Ever Invaded Them**

DUBLIN, Eire, Jan. 30—(AP).—Official concern is felt here that the arrival of United States troops in Ulster may be preliminary to the seizure of Eire's naval bases which the united nations need badly for the Battle of the Atlantic, an informed source said to-day.

'We are so keen on peace," said one Irishman, "that we will fight like hell for it."

"Although I don't think it will come to that, any attack by Germany would not necessarily mean that we would call for help from anyone. Foreign troops would automatically walk in to fight beside Eire's Army."

This neutrality of Eire is strongly expressed both by officials and by the man on Dublin's streets—but of course it is also apparent that the average Irishman does not realize the critical situation he has been placed in by Eire's geography.

Eire's 250,000 troops are not armed adequately and the Government attitude is that they should be equipped by Britain.

When the question is raised of a possible British blockade against Eire to force the issue of obtaining naval bases the Irishman quickly retorts "that would be considered a form of warfare against us....we have faced famine as a weapon before and we are prepared to face it again."

Officially, Eire feels no obligation to fight by the side of Britain even though she admits she is dependent upon Allied shipping.

"Britain made a profit from carrying our trade in peace years," one source argued. "so why shouldn't she continue to do so now."

This Irishman saw no incongruity in Dublin's bright lights and full shops at a time of blackout and severe shortages in Britain upon whose ships she depends for her supplies.

Man Is Overcome By Gas Fumes

Prompt action by Miss May Stone, a trained nurse, probably saved the life of 64 year old L. B. Howland, who was overcome by gas fumes while attempting to move a gas range to a new location in the kitchen of the house at 220 London street, which is occupied by Miss Jane Horsfield, well known local milliner, and her 92 year old mother.

The near tragedy is believed due to the fact that Mr. Howland failed to shut the gas valve completely in the cellar before starting work. He was discovered lying unconscious beside the stove by Miss Horsfield, who called to Miss Stone, and the latter pulled the man, who weighs close to 200 pounds, on to a back porch.

Miss Stone applied resuscitation methods pumping his arms against his chest and had him breathing when Ernie F. Reid, and Dr. H. M. Yelland arrived.

MAN IS OVERCOME
(Continued on Page 2, Column 7)

Sheila McDonald Hurt

LONDON, Jan. 30—(CP).—Sheila MacDonald, daughter of the late Ramsay MacDonald, first Labor Prime Minister of Britain, and sister of Malcolm MacDonald, British High Commissioner to Canada, was seriously injured today in an automobile collision at Wimbledon.

She was taken to hospital suffering from a fractured skull and other injuries.

Close Checking Due for Truckers' Gas

By LEON EDEL
(Canadian Press Staff Writer.)

TORONTO, Jan. 30 (CP)—The office of the federal oil controller explained today that the reported unlimited supplies of gasoline to be made available to commercial vehicles under the gasoline-rationing plan actually will be limited carefully by a close check-up of each vehicle's needs.

To prevent any bootlegging of gasoline or the illegal transfer of fuel from a commercial vehicle to the owner's or some one else's private machine, authorities intend to keep strict watch on the purchases for every vehicle falling into the commercial category.

Commercial-vehicle owners will go through the same procedure as those in all other preferred categories to get their ration book.

The commercial-vehicle owner will get two books, each good for 64 five-gallon units. When the first book is used up the cover is to be sent to the nearest regional control office which will have full information on file in regard to the vehicle, and the maximum amount of gas the vehicle should use over a period. These offices will send out the books to replace the used ones.

The regional control office will keep a record of ration-book covers and if the vehicle is found to be using more than it should, an immediate check-up will be ordered and the owner brought to account.

It was explained at the oil controller's office that the amount of gasoline between 300 and 380 gallons being allowed vehicles in category "A" will be determined by the size and horsepower of the vehicle.

Held For Larceny

MEMPHIS, Tenn., Jan. 30—(CP)—Police Inspector M. A. Hinds said last night a man held in jail here had asserted he deserted the Royal Canadian Air Force in Toronto.

The man, who gave the name of William H. Hart, was jailed last night on charges of larceny and of receiving stolen property, laid in connection with theft of an automobile here.

No Drastic Head-Chopping

See "Beaver" And Cripps Two Surest Of Promotion

LONDON, Jan. 30—(CP Cable).—Prime Minister Churchill's announced intention of creating a Production Ministry has renewed speculation on long-demanded changes in his cabinet.

But a quick poll of parliamentary observers shows they are convinced that any changes likely to be made would be more in the nature of realignment and would not include the wholesale head-chopping demanded during Parliament's three-days debate on the war's conduct which ended yesterday in a 464-1 vote of confidence in the House of Commons.

The present opinion indicates that ony two men are likely to earn cabinet promotion, and they are Lord Beaverbrook and Sir Stafford Cripps.

The busy little "Beaver" appears

NO DRASTIC
(Continued on Page 2, Column 3)

Gas Forms In Week

Toronto, Jan. 30 (CP)

APPLICATION forms for gasoline-rationing books for persons whose vehicles are in categories other than "A" are expected to be in the Ontario post-offices in about a week, the office of the federal oil controller said today. The application forms regarding category "A" are expected to be in Ontario post-offices about Feb. 15.

The controller's office said it was not known yet when application forms would be ready in other provinces.

The Weather

Peterborough Temperatures:

To-day:
Lowest during night 5
6 a.m. 7
Noon 14

Yesterday:
Highest....17 Lowest....*4

One Year Ago:
Highest....15 Lowest.... 0

*—Below zero

Weather Forecast:

Georgian Bay — Fresh to strong winds; cloudy and milder to-night and Saturday, with light snow.

Lower Lake Region — Fresh to strong winds; cloudy and comparatively mild, with occasional light snow or part rain to-night and Saturday.

Northern Ontario — Fresh winds; cloudy and milder to-night and part of Saturday, with light snow.

Ottawa and Upper St. Lawrence Valleys — Fresh winds; cloudy and becoming somewhat milder to-night and Saturday; light snow on Saturday.

Lake Superior— Fresh winds with occasional snow to-day; becoming colder to-night and Saturday.

Manitoba — Moderate to fresh winds; partly cloudy and somewhat colder to-night and Saturday; scattered snowflurries.

Saskatchewan — Moderate to fresh winds; partly cloudy and somewhat colder to-night and Saturday; scattered snowflurries.

Alberta — Moderate to fresh winds; partly cloudy and somewhat colder to-night and Saturday; scattered snowflurries.

Halifax Housewives Holler

War Call Cuts Water To Dribble, Protests Roll In

HALIFAX, Jan. 30 — (CP). — When the war stepped into their kitchens and cut their water to a dribble, Halifax housewives swung into action.

City Commissioner of Works R. M. MacKinnon was swamped with a torrent of protests. The women didn't care if there were twice as many people now using the Halifax water supply, or how many ships were refilling fresh water tanks here, they wanted water or else.

But Commissioner MacKinnon thinks he has a solution for the problem. Ships, he said, have been asked to abide by a rationing system that will keep the city water pressure at a reasonably high level during the important meal hours,

RUSSIANS CUT UKRAINE GAP AND ADVANCE 90 MILES IN 10 DAYS

70 Miles From Dnieper Bend Threatening Hun Lines Through To The Azov Sea

3 Divisions, Anti-Tank, Foot, Cavalry, Routed
25,000 Boche Slaughtered
Headquarters Seized, 400 Towns Retaken

MOSCOW, Jan. 30—(AP).—Cavalry-paced Soviet troops who struck through fortified positions across the Donets basin operated today only 70 miles from the big bend of the Lower Dnieper River, menacing German winter lines clear to the Sea of Azov.

Nestled on the west bank of the river bend is Denieperopetrovsk, Russia's 11th city which fell five months ago to the Axis armies of Field Marshal Ewald von Kleist after the defenders had dynamited its $100,000,000 power dam.

The Soviet information bureau disclosed the strategic situation in announcing the recapture of Lozovaya, midway between the Donets and the Dnieper, through a 93-mile advance in which it said 25,000 Germans were killed in 10 days of fighting.

Three German divisions — the 257th, 68th and 298th—and three regiments—the 236th Anti-Tank, the 169th Infantry and a Hungarian cavalry regiment — were "utterly routed." (At full strength these would represent about 50,000 men).

"Headquarters of the 257th Infantry Division were smashed and its documents were captured," the information bureau said. "Standards of the 457th and 516th Infantry Regiments were captured. A considerable defeat was inflicted upon the 44th and 295th infantry divisions and units of the 62nd, 46th and 94th Infantry Divisions."

658 Guns, 40 Tanks Captured.

Among battle trophies listed were 658 field guns, 40 tanks and armored cars, 843 machine-guns, 6,013 automobiles, 438 supply trucks, 2,400 carts and 2,800 horses.

Following a Soviet Information Bureau communique announcing some 400 villages and towns were reoccupied in the advance to Lozovaya, another announcement today said Red Army forces operating on the southern front liberated 30 inhabited localities in a single day.

The new announcement on liberation of 30 inhabited localities on the Southern front gave no details, but indicated continued progress in the drive toward the Dnieper.

Red army infantry rode even atop tanks to the fighting zones, the government newspaper Isvestia said, behind roving squadrons of Cossack horsemen. As a result of the rout, faltering German soldiers have been been ordered by their commanders to stand fast or be shot, it declared.

Below the Russian lines are such German-held cities as Slavyansk, Artemovsk, Stalino, Gaganrog, and Mariupol. 70 miles north of Lozo-

70 MILES

(Continued on Page 8, Column 3)

MORE ABOUT—

No Second Tobruk

Continued from Page 1

withdraw from Bengasi in less than a year.

However, the Middle East headquarters said British patrols in the Msus area, 70 miles southeast of Bengasi, forced Axis patrols to withdraw after a brief brush.

The Axis forces which advanced on Bengasi from the south last Wednesday consisted of two strong columns, both including tanks, Middle East headquarters said.

Deploying "greatly superior strength in this area," a communique said, the Axis troops forced the 7th Indian Brigade to give ground despite its strong rearguard action.

"In the meantime, to the east of the escarpment, an even stronger enemy force which on Jan. 28 had reached Regima (16 miles east of Bengasi) also pressed on and by nightfall established itself across the coast road of Bengasi," the communique said.

"These converging attacks by greatly-superior enemy forces made further withdrawal of our troops inevitable and the 4th Indian Division, which was covering Bengasi, now has been withdrawn northeast of the town."

The communique said that in the Msus area, 70 miles southeast of Bengasi, where a substantial Axis force including tanks still remains, an enemy detachment patrolling to the northeast withdrew on making contact with British patrols.

REMEMBERED HERO

WARKWORTH, England—(CP). —Jenneson Taylor bequeathed the equivalent of $22.50 weekly to the mother of Sgt.-Pilot John S. Robertson, who was killed a year ago in giving his two companions a chance to bale out.

MORE ABOUT—

Variety Frill

Continued from Page 1

Elimination of extravagant marketing practices and sales effort.

More Control of Costs.

More effective control of prices and costs.

Co-operation of industry with the Board through advisory committees.

Creation of a special division of the Wartime Prices and Trade Board.

"Standardization to a degree never possible or desirable in peacetime must now be sought vigorously," the Board said.

"Higher-price lines should be eliminated wherever such action will enable any given amount of labor, materials and power to yield a greater volume of production. Each manufacturer can simplify his own lines and, to a certain extent, there can be uniformity among all manufacturers in an industry. There should be concentration on standard price ranges suited to mass demand."

Buying may be pooled and long-term mass quantity fixed-price contracts are possible in certain lines, the Board advised business.

"Frills in decoration of goods or in fancy packages and wrapping may be eliminated without affecting consumer value," the Board advised.

MORE ABOUT—

No Drastic

(Continued from Page 2)

slated for the long-advocated post of Production Minister, leaving his now smoothly-operating Supply Department to the 53-year-old dour Socialist, Sir Stafford.

Loud have been the praises of the Labor's party's "Bad Boy"—expelled in 1939 for resisting party policy—since his successful mission as Ambassador to Moscow. Now the chemist - barrister-farmer general champion of the underdog is ranked as a "potential asset to any administration.

Succession to L. C. M. S. Amery as Secretary of State for India is another job suggested for the man who lost face with the Labor party for advocating association with many in the "Progressive" group in an effort to defeat Neville Chamberlain in the days of appeasement.

While not disputing Sir Stafford's ability in any post, many House of Commons members contend there is a wide choice of cabinet material among their ranks. Such men as Sir John Wardlaw Milne, chairman of the select committee which probes national expenditures, Aneurin Bevan, the fiery Labor member from the Welsh coal fields, Leslie Hore Belisha, whom Mr. Chamberlain dropped as war secretary for a reason still unexplained, and Emmanuel Shinwell are among those named.

But others — among them Edgar Granville, the East Suffolk Liberal National—demand new blood. Young men should be brought from the fighting services and given their chance, Mr. Granville contends. Moreover, he is still campaigning for an Empire war cabinet in which he wants such Imperial figures as Lt.-Gen. A. G. L. McNaughton of the Canadian Corps and Maj.-Gen. Bernard Freyberg of the 2nd New Zealand Expeditionary Force.

MORE ABOUT—

See Japs Forced

(Continued from Page 1)

have run as high as 46 ships of all types sunk or damaged.

2. Indies and American forces have been concentrated in these waters and operate close to their bases, making possible shore-based aircraft action in force. The Japanese on the other hand are operating farther and farther from their bases and from the protection of land-based warplanes.

One of the most unorthodox characteristics of Japanese strategy to date, in the opinion of the experts here, is the way they have scattered their blows and lengthened their supply routes. Their lines of communication now reach out from Japan to the Philippines and the Japanese-mandate islands beyond, to small islands northeast of Australia, to Borneo, to Malaya and Indo-China and Thailand, and to China and Manchukuo.

This means a spreading of naval and air strength and land forces, experts pointed out.

Millions Trained

Japan is said to have several millions trained and semi-trained men available for military service, but it is considered doubtful whether it has equipment for more than 2,000,000.

The Chinese estimated this week the Japanese already have withdrawn about 6½ divisions from China to prosecute their invasion program to the south. In addition, it was estimated they had used 10 divisions from Japan Proper.

This, according to the Chinese, would make a total force of about 400,000 divided roughtly as follows: 125,000 in Malaya, 150,000 in the Philippines (United States officials say 200,000), 75,000 in Thailand and 50,000 in French Indo-China.

The analysis did not mention forces gathered for operations against the Indies. Some estimates have placed the number of troops in the Macassar convoy at 150,000, and the number already drowned there at 25,000.

In addition to troops in the large theatres of strictly military operations, the Japanese have used their marines for occupying some of the smaller islands in the South Pacific.

Japan is supposed to have left in China about 600,000 men—31 divisions—and in Manchuria a force of about 500,000, immobilized by the constant possibility that when the time is ripe Russia will join the other forces of the united nations in the western Pacific war.

MORE ABOUT—

Dutch Averaging

(Continued from Page 1)

inflicted on the Japanese by British, Australian and United States action, which was considerable in itself.

The Indies list of sunk or damaged Japanese ships:—

1 battleship.
10 cruisers.
25 transports, four of these being troopships and a fifth a passenger liner used as a transport.
7 destroyers.
1 seaplane tender.
3 tankers.
1 lighter.
1 cargo ship.
5 other vessels.

Informed sources said the Japanese could not stand such losses in the long run, but they apparently were willing to accept even greater casualties in their effort to consolidate strategic positions in the Indies and knock out Singapore before substantial Allied reinforcements arrive.

Three Youths Given Suspended Sentence

A sharp warning to other youths not to jump to the conclusion that similar leniency might be expected in any further cases of the same nature was sounded by Magistrate O. A. Langley, K.C., in police court this morning as he allowed three youths who had pleaded guilty to charges of breaking and entering to go on suspended sentence for two years.

"Almost against my better judgment in two of these cases," said His Worship "I have decided to grant suspended sentence. It is only because the acting crown attorney has concurred in this course that I have decided upon it."

"In the event that others may look for similar leniency," added Magistrate Langley "I wish to say that so far as I am concerned this kind of crime is going to be stopped."

The three youths had admitted breaking and entering the booth at Rye's Pavilion and committing theft.

Conditions of the probation included provisions that they should no longer associate with each other and that they must remain away from Rye's Pavilion. They were also required to make restitution in cash to Herb Payne for the goods stolen and to pay the crown attorney's fees, amounting to $13 in each case.

Obituary

MRS. SILAS BULLIED

A former resident of Peterborough residing on Princess street, Mrs. Silas Bullied, nee Permilla Hubbel, died in Toronto Thursday in her 76th year. She had been ill for about 8 weeks.

The late Mrs. Bullied was born in Owenbrook, Chandos township, a daughter of the late Mr. and Mrs. Henry Hubbel. She lived in Peterborough until 21 years ago when she moved to Toronto. Her husband, Silas Bullied, died 17 years ago. She was a former member of Park Street Baptist church here.

Surviving are: two daughters, Mrs. Carl Hein, Wyandotte, Mich., Mrs. Joseph Sanderson, Peterborough; sons, Thomas H., Victor, and Wilfred of Toronto, Percy of Peterborough, and William E. of Huntington Park, Cal.; sisters, Mrs. Annie Daniels, Havelock, Mrs. Jennie Steenburgh, St. Ola, Mrs. George Daniels, Brighton, and one brother, William Hubbel of Peterborough.

A funeral service will be held tonight at 8 o'clock in the Hopkins Golden Funeral Home, 529 Yonge street, Toronto. The remains will be brought to Peterborough Saturday and service will be held at the Arthur W. Belleghem Funeral Home, 611 George street north at 2:30 p.m. Saturday afternoon with the Rev. C. C. Boyter of Park Street Baptist Church officiating. Interment will be made in Little Lake cemetery.

Mother Not to Blame for the Children's Colds

Despite all the mother can do the kiddies will run out of doors not properly wrapped up; have on too much clothing; get overheated and cool off too suddenly; get their feet wet; kick off the bed clothes, and do a dozen things the mother cannot help.

Half the battle in treating children's colds is to give them something they will like; something they will take without any fuss, and this the mother will find in Dr. Wood's Norway Pine Syrup, a remedy used by Canadian mothers, for the past 48 years.

Price 35c a bottle; the large family size, about 3 times as much, 60c, at all drug counters.

The T. Milburn Co., Limited, Toronto, Ont.

Curling News

By HERB MARTIN

Now that the bonspiel is over we are gradually and slowly getting back to the normal state of affairs, and the boys, just to show how they like curling, came out in full force to play a double-header last night. In fact there were exactly 104 men curling from 7 p.m. until11.30 p.m. That's pep for you.

The games were good and the highlight was the Pratten-Thomas game Thomas came out on top, and as it was Pratten's first loss of the season, Group B is now all tied in a knot. Jimmy Hall had to go into overtime before his opponent would give up.

Now getting back to the bonspiel Wasn't it a beaut? And that midnight lunch caught the boys by surprise but they sure went to town on it. It put us in mind of the olden days when the 3rd floor was "open house" for a full week.

Ben Ward, Oshawa, must have a rabbit's foot with him. Not only did he pilot his rink to take down third money, but he walked away with the curling stones, presented by Lou Brooks for the British War Victims' Fund, with ticket No. 494, and right here we want to thank all who made it possible for us to hand over $54.50 to this worthy object.

Don't forget the week-end bonspiel to-morrow at 1.45 p.m. You know we missed out last Saturday. Now's the time to go to it, while the ice is at its best

7 P.M. Scores.

F. Wassen	M. G. Hardill
H Ralph	R Hendry
S. MacLeod	R. Williamson
J. Skinner	C. Williamson
Skip 6	Skip 12
W Cripps	C. Ruth
F. Hickey	W. A. Davern
R. Dawson	C Huffman
F. Batten	T. Holyman
Skip 4	Skip 7
O Price	
V. O'Toole	A. J. Gracie
B. Austin	N. Hamley
I. Hamley	J. Walker
Skip 7	Skip 5
M. Riddle	A. C. Curtis
W. Jackson	R. Burnside
H. Foster	A. Archibald
R. Davis	A. Kay
Skip 11	Skip 6
J. E. Gregan	A. Dalgleish
H Dolman	J. Roberts
J. Hutchison	F. Green
J. R. Hall	H Wiley
Skip 11	Skip 10
F. Stenson	R. Carter
E. Crowe	D. W. Hall
J. A. Robinson	E J. Williams
W. A. Pratten	J. E. Thomas
Skip 7	Skip 12

9 P.M. Scores

H. McDougan	H. Green
J. Detcher	W. Graham
W. Ashby	H. Ralph
G. Sorenson	J. Walsh
Skip 10	Skip 4
F. Kent	R. Jobe
G. Best	K. Lee
W. Archibald	G. Braudn
R. Best	J. McWilliams
Skip 13	Skip 10
W. A. Jackson	W. Cripps
H. Foster	H. Powers
C. Cox	H. Darling
W. M. Cruthers	T McArthur
Skip 9	Skip 5
H. Kerr	J. Loucks
E. Purvis	V. O'Toole
H. Dulmage	B. Chesler
E. Metcalfe	H. Clegg
Skip 13	Skip 6
C. Shaughnessy	
H. Weir	E. Pridham
C. Lawrence	H. J. Willey
R. Bacon	A. L. Magnus
Skip 6	Skip 10
R Runnett	J. E. Gregson
C. K. Fraser	O. M. Steer
D. Grant	C. Taylor
F. Somerville	W. Harvey
Skip 14	Skip 4
G. Patterson	T. McMillan
J. A. MacDonald	C. Hall
E Bent	J. W. McDermid
G W. Green	R. Williamson
Skip 8	Skip 11

MORE ABOUT—

Allied World

Continued from Page 1

whole of the free world and conquered millions," explaining:—

"Their fortune in President's 61st year and for many years to come will be moulded by this man's character, the work he has done and the forces he sways."

Congratulations were dispatchd to Washington by the King and Queen.

Queen Wilhelmina of the Netherlands also sent a congratulatory message, as did Prime Minister John M. Andrews of Northern Ireland.

"Ulster has given a warm-hearted welcome to the American forces now among us," Mr. Andrews' message said, "your courageous and far-seeing leadership will never be forgotten here."

Britain's First Lord of the Admiralty, A. V. Alexander, broadcast birthday greetings to the President in the name of the British people.

"Throughout this country and in lands overrun by a cruel enemy, hundreds of thousands of people have reason to thank God for the day on which you were born," Mr. Alexander said.

"I am especially grateful on behalf of the Royal Navy for the co-operation of the United States Navy in the war at sea. We rejoice in the magnificent defence of Gen. MacArthur in the Philippines and the heavy blows you and the gallant Dutch forces have struck in the Macassar Strait."

BACON-HOG PRICES

TORONTO, Jan. 30 — (CP). — Dressedweight were down 10 cents at Barrie and prices were unchanged at other bacon-hog markets reporting today.

Liveweight—Chatham, $10.75.

Dressedweight—Stratford, $14.65, plus transportation; Hull, $14.50, plus transportation; Brantford, $14.75 plus transportation; Barrie, $15.

Market Quotations

Cheese, Produce and Livestock

MONTREAL GRAIN

MONTREAL, Jan. 30 —(CP). — Wheat: No. 1 Northern, 92c; No. 2, 89½c; extra N. 3 C.W. oats, 64c; No. 2 feed barley, 75c; a bushel basis track.

Spring Wheat Flour.—First patents, $5.15 to $5.25; seconds, $4.50 to $4.70 per barrel in carlots, delivered Montreal freight points; in broken lots, $5.70 to $5.95, less 10c for cash.

Winter Wheat Flour — Choice grades in carlots, $5.70; broken lots, $6.

White Corn Flour: A barrel in bags delivered to the trade: in carlots, $7.20; in broken lots, $7.50.

Bran, $29.25; shorts, $30.25; middlings, $33.25.

Rolled oats, bag of 80's, $3.20 to $3.40. Hay, No. 1, ton, $22.

MONTREAL PRODUCE

MONTREAL, Jan. 30 —(CP). — Produce market prices here Thursday, as reported by the Dominion Department of Agriculture follow:

Butter. — First grade creamery prints, jobbing price, 35½c; first grade solids, jobbing price, 35c; wholesale, Quebec, No. 1 pasteurized storage, 34¼c; No. 2 storage, 33⅝c. Receipts: 22 boxes.

Cheese—Current receipt Western white and colored, 23c f.o.b. factory shipping point; current receipt Quebec white, 23⅝c; colored, 23⅝c, delivered Montreal. Wholesale, Western white, 24 to 24¼c; colored 24¼c; Quebec white, 23¾ to 24c; colored, 24 to 24¼c. Receipts: 27 boxes.

Eggs.—Graded shipments selling: A-large, 33½c; A-medium, 31 to 31½c; pullets, 27 to 27½c; B, 28c; C, 26c. Receipts: 907 cases.

Potatoes—Quebec whites, No. 1, $1.60 to $1.65; No. 2, $1.30 to $1.50; N.B. Mountain, No. 1, $1.60 to $1.75; P.E.I Green Mountains, $1.75 to $1.85; White, $1.70 to $1.75.

TORONTO CHEESE

TORONTO, Jan. 30 — (CP). — Wholesalers were quoting cheese to retailers at unchanged prices here today: New cheese, whole 29c; triplets, 29½c; cuts, 30c.

TORONTO PRODUCE

TORONTO, Jan. 30 — (CP). — Produce prices (Dominion Department of Agriculture) here to-day were:

Eggs.—A-large, 36c; A-medium, 35c; A-pullet, 30c; B, 31c; C, 29c.

Churning Cream—No. 1, lb. 35c f.o.b.; 38c delivered; No. 2, lb., 32c f.o.b., 35c delivered.

Millfeed.—Bran, $29; shorts, $30; middlings, $33.

Butter—First grade solids, 34c; second grade solids, 32½ to 33¼c.

MONTREAL POULTRY

MONTREAL, Jan. 30 —(CP). — Chickens, milkfed, grade A, 28 to 30c; B, 26 to 28½c. Fresh fowls, 23 to 25c. Turkey, A 33 to 35c. Brome ducks, 29c; domestic, 28c.

BUFFALO LIVESTOCK

BUFFALO, N.Y., Jan. 30—(AP)— Hogs, 600; good and choice, 180 to 220 lb. $12.60 to mostly $12.65; trucked-ins 170 to 230 lbs, $12.25 to $12.50.

Cattle, 300; cutter and common $7.10 to $8.25; canner, $5.75 to $7; strongweight sausage bulls, $10 to $10.25.

Calves, 300; good and choice largely $15.

Sheep, 400; good and choice 80 to 95 lb. native and fed Western, $12.75 to $13.

WINNIPEG GRAIN

WINNIPEG, Jan. 30 — (CP). — Good geenral buying featured the opening stages of the session on Winnipeg Grain Exchange today, with between 700,000 and 800,000 bushels of wheat taken from the pit by all sources. Winnipeg wheat advanced ⅜ cent with May at 81⅛ and July at 81⅞. Chicago wheat futures were ½ higher.

Little trading was noted early in the coarse grain pit, where flax and rye remained at ceiling levels without being opened. There were only scattered purchases in oats and barley.

Yesterday's Quotations.

	Open	High	Low	Close	Prev. Close
Wheat—					
May .	80⅝	80⅞	80⅝	80¾	80¼
July .	81¼	81⅝	81¼	81⅝	81¼
Oats—					
May .	51¼	51½	51¼	51½	51⅛
July .	50¾	51	50⅝	50⅞	50⅝
Oct. .	49⅝	49⅞	49⅝	49⅞	49⅝
Barley—					
May .	64¾	....	....	64¾	64⅝
July .	64	64½	64	64¾	64
Oct. .	63¾	63⅞	63⅝	63⅞	63⅛

Summer Homes Are Broken Into

Provincial Constable Price Morris visited the east end of Stoney Lake Thursday and confirmed the report that a number of cottages on the islands near Crowe's Landing and also on the Dummer shore west of that summer resort have been broken into.

So far as the preliminary investigation has gone there does not seem to have been a large amount of goods stolen. Apparently the intruders were looking for some particular articles in the cottages entered.

The summer homes entered included those of Russell McCormack, Toronto, Dr. Norwich, Toronto, Dr. A. Moir, Peterborough, and G. D. Carlisle, Peterborough, located on islands near Crowe's Landing and several other cottages on the main shore.

Toronto Stock Exchange

Biggar & Crawford

MINING

	High	Low	2.30
Aunor	128-140		—
Aldermac	13	—	—
Arnfield	7¾-8		—
Anglo-Can	48-50		—
Buffalo Ank	260-255		—
Beatty	90-91		—
Bidgood	8½-9½		—
Base Metals	8-8¾		—
Bankfield	5⅛	—	—
Broulan	54-56		—
Bobjo	7¾-8		—
Bralorne	850	—	—
Calgary & Ed	110-115		—
Chesterville	127	—	—
Coniarium	80-100		—
Coast Copper	90-120		—
Can Malartic	45-46		—
Castle Treth	50-53		—
Davies Pet	15B	—	—
Dalhousie	21	—	—
Dome	17	—	—
Eldorado	45	—	—
East Malartic	203-8	—	—
Falconbridge	325-50		—
Francouer	35	—	—
God's Lake	14-16		—
Golddale	9¼B		—
Hard Rock	45-53		—
Harker	262	258	265
Hollinger	960	—	—
Hudson M & S	26¾-7½		—
Howey	19	—	—
Kerr Ad.	390	380	—
Kirkland Lake	56	—	—
Kirkland Hud.	25-30		—
Little L. Lac	130	—	—
Lamacque	380B	—	—
Malartic G.F.	201	192	194
Normetals	86	85	—
Steep Rock	178	—	—
Jason	27-30		—
Lakeshore	10⅛	—	—
Leitch	40	—	—
Lapa	6½-8		—
Mining Corp	125	—	—
MacLeod Cock	156	155	—
Moneta	27	26	—
McKenzie Red	91	—	—
Madsen	40	39	—
Macassa	360	—	—
McIntyre	40⅞	—	—
McWatters	8¼-9		—
Nabob	19½	19	—
Noranda	48¾	—	—
O'Brien	80	79	80
Okalta	35	—	—
Omega	6-7	—	—
Pend. Or.	155-60		—
Perron	126	125	—
Pioneer	190	—	—
Pamour	80-5		—
Premier	57B	—	—
Preston	295	291	—
Pickle Crow	228	226	—
Paymaster	15½-17		—
Powell Ryn	65	—	—
St Anthony	43	—	—
Sherritt	86	—	—
Chrom M & S	150-200		—
Siscoe	45	—	—
Sladen	26-28	—	—
San Antonio	175	—	—
Sud Basin	148	147	148
Sullivan	56	—	—
Sylvanite	175-190		—
Upper Canada	106	105	106
Toburn	103-105		—
Teck Hughes	220-215		—
Uchi	4½B	—	—
Ventures	340	—	—
Waite Amulet	445	—	—
Wright Har	260	—	—

INDUSTRIAL

	High	Low	2.30
Abitibi	60-75		—
Abitibi Pfd.	6-6		—
Algoma Steel	8-9		—
B.A. Oil	16½	16	16¼
B.C. Power A	20½	—	—
Build. Products	11½-11¾		—
Bathurst Pfd. A	14½-14		—
Brazilian Traction	8⅛	7⅞	8⅛
Bell Telephone	149½	149	—
Burlington Steel	8B	—	—
Canada Cement	4¾-5		—
Can Cem. Pfd.	101¼-2		—
Canada Packers	85-7		—
Canada Malting	37-8		—
Can. Car & Fndry	5½	—	—
Can Car & F Pfd.	23¼-4		—
Can. Canners	6S	—	—
Can. Canners A	20½	—	—
Can. Canners B	9-9⅞		—
Canada Bud	5	—	—
Can Steamships	6½	—	—
Can Steam Prfd	28-29¼		—
Can D & Dock	13-15		—
Can Pacific	6	—	—
Can Ind Alc A	3¼-3⅝		—
Cin Paper	2⅞-3¼		—
Con Bakeries	10B	—	—
Con Min & Smelt	38½	—	—
Cockshutt Plow	5¼-6⅛		—
Consumers Gas	130	—	—
Can Vinegars	8½S	—	—
Can Wire Box	18-18¾		—
Dist Seagrams	21B	—	—
Dom Fdys & Steel	17¾-18¼		—
Dom Bridge	23-24		—
Dom Steel B	6⅝-6¾		—
Dom Stores	4⅝-5½		—
Dom Tar & Chem	4-4½		—
Fanny Farmer C	18	17½	18
Fleet Aaircraft	3¼	—	—
Ford of Can 'A'	16¼	—	—
Gat Power	5¼-6		—
Gen Steel W	5⅝-6¾		—
Goodyear Tire	45	—	—
Gyp Lime & A	3B	—	—
Harding Carp	3-3¼		—
Ham Bridge	3½-3⅝		—
Hir Walkers	44	43½	44
Hir Walk Pfd	20-20½		—
Imperial Oil	8⅝-8¾		—
Imp Tob	11¾	—	—
Int Petroleum	12½-12⅝		—
Int U 'A'	2½B		—
Int U. 'B'	10-15		—
Kelvinator	8¼-8¾		—
Laura Secord	8½-9¼		—
Loblaw 'A'	23¾-24¼		—
Loblaw 'B'	21¾	—	—
Maple Leaf	2¼-2⅝		—
Maple Leaf Pfd	3⅞-4½		—
Massey-Harris	134	160	—
Mass-Har. Pfd	55S	—	—
Mont. L H & P	22½B		—
Moore Corp.	44-4½		—
McColl Fron.	3⅝-4		—
Nat. Steel Car	33B	—	—
Nickel	34½	—	—
Page Hersey	101-2	—	—
Pressed Metals	4B	—	—
Photo Engr.	13½-15		—
Power Corp.	3⅝-3¾		—
Royalite Oil	19	—	—
Standard Pav.	45B	—	—
Steel of Canada	62B	—	—
Silverwood's Pfd.	6-7	—	—
Union Gas	10	—	—
United Steel	3¼-4		—
Westons	10-10½		—

MORE ABOUT—

Motor Transports

Continued from Page 1

es, commercial motorcycles, taxis, ambulances, vehicles operated by the federal, provincial, county and municipal governments, livery cars, drive yourself cars and the like there are five other classifications:—

Extra for Farmers.

Category "B1"—88 to 116 units, 440 to 580 gallons about 8,000 miles, including clergymen, rural school teachers, farmers who do not own a truck, air raid precaution workers, members of auxiliary fire or police organizations and urban undertakers and veterinary surgeons.

Category "BX" — 132 to 172 units, 660 to 850 gallons, about 12,000 miles; a special class for workmen whose plants are less than 20 miles from the centre of the town where they live, if public transportation is not available.

Category "C" — 168 to 216 units, 840 to 1,080 gallons, about 15,000 miles.

For industrial plant and flying schools employees who work more than 20 miles from home if there is no public transportation, certain Government officials, urban commercial travellers, physicians and surgeons, consuls and vice-consuls of career, incapacitated persons who need a car for their business and some others.

Category "D"—280 to 356 units, 1,400 to 1,730 gallons, about 24,000 miles; officers, field secretaries, and nurses of the Canadian Red Cross Society and similar organizations, and Government auditors and inspectors who drive their own cars in Government business.

Special Tourist Deal

Category "E".—388 to 500 units, 1,840 to 2,500 gallons, about 34,900 miles; rural commercial travellers and mail delibery contractors, official cars of Empire and foreign military missions, the diplomatic corps, and members of the high commissioners' staffs, and similar persons.

United States tourists will be allowed motor fuel "on the same basis as Canadians" who drive for pleasure. Two special types of tourist coupons will be issued for tourists who stay in Canada up to 48 hours and those who stay up to 90 days. Tourists staying longer than 90 days will be classed in Category "A".

BRAVE SON OF BELGIUM

LONDON—(CP).—In a touching ceremony Camille Gutt, Belgian Minister of France, walked slowly and sadly to the coffin of a pilot killed recently, and pinned the Croix de Guerre on the flier's tunic. It was his son, Jean Max Gutt.

MORE ABOUT—

Man Is Overcome

Continued from Page 1

Mr. Reid assisted Miss Horsfield and her mother to the house next door as both had inhaled some of the gas fumes and were upset by the incident and slightly ill. Miss Gladys Horsfield of Port Hope who was also in the house was not affected by the fumes.

Miss Stone, occupies the upstairs portion of the house as an apartment, and she stated Mr. Howland, who is a nold friend of the Horsfield family had shut off the gas shortly after one o'clock to start the job. He had two short lengths of pipe cut and fitted with joints ready to attach, and firemen and police found these lying beside the stove. Miss Stone rushed down cellar and found the gas valve on the pipe leading to the stove not entirely closed. She closed it, and then continued the first aid to the patient.

Dr. Yelland ordered the removal of the man to Nicholls Hospital until he is completely recovered. Mr. Howland lives in the apartments opposite the post office on Water street.

"Did you drag him out unassisted," a reporter asked Miss Stone.

"Yes, and my he was heavy," the competent little nurse replied. She added "I was waiting for a call but didn't expect to get one so close to home."

GETS BAR TO D.S.O.

LONDON—(CP).—Acting Group-Capt. Harvey Broadhurst, who recently visited Canada and the U.S. on R.A.F. business, has been awarded a bar to his D.S.O., being cited for "leading his wing with conspicuous success."

To F.D.R. From Stalin

Moscow, Jan. 30 (AP)

THE government newspaper Izvestia printed a long biography of President Roosevelt today, quoting Premier Stalin's tribute to the American executive's "initiative, courage and determination."

Recalling an interview with Stalin by the English novelist, H. G. Wells, Izvestia quoted Stalin as saying:—

"Undoubtedly of all captains of the present day capitalist world, Roosevelt is the strongest force."

Izvestia said President Roosevelt "owes his high prestige above all to the fact that he has been guided in his activities by the finest traditions of American democracy, by the traditions of Washington and Lincoln."

Pacific Defence Held Seriously Ralston Assures

(By C. R. BLACKBURN.)

OTTAWA, Jan. 30.—(CP).— Assurance that defence of the British Columbia coast is being treated "with the seriousness which it deserves" and that certain equipment which "no other part of Canada has" is available in that area has been given by Defence Minister Ralston.

The Minister made these statements last night in the House of Commons when he interrupted a speech in which Howard Green (Con. Vancouver South) charged that Pacific coast forces are inadequate and inefficiently armed to meet a Japanese attack which he felt sure will come "sooner or later."

Col. Ralston also interrupted Mr. Green to tell the House the "protected area" on the British Columbia coast from which enemy aliens will be removed has been defined and will be announced "at once."

"May I ask the Minister what it is?" Mr. Green queried.

"It is a line hundreds of miles long," Col. Ralston replied. "It is a matter for a map."

Mr. Green said some members of the active and home defence forces in British Columbia have no rifles and that others are armed with old United States rifles with a red band around the top signifying they are not fit to be fired.

Claims Rifles All Fit.

This Col. Ralston denied. He said the rifles were "fit to be fired in every way." He reproached Mr. Green for making statements with-

PACIFIC DEFENCE

(Continued on Page 8, Column 1)

Safety Patrols Extended In City

Three more of the city schools will be given the opportunity of forming safety patrols for the added protection of primary school pupils at dangerous crossings according to present plans of the Peterborough Lions Club.

Already a safety patrol is working satisfactorily at the Central school. This patrol was the first and more of an experiment than anything else, but it has already proved its worth, and several motorists have voiced approval of the plan, claiming the presence of the junior policeman eliminates the danger of a small child rushing across in front of traffic. The three schools which are next in line are Prince of Wales, King Edward and St. Peter's. Arnold Deyell is chairman of the committee with Frank Edgar, Vic Gallon, Fred Cripps, Jim Dutton, Jr. and Lawrence McCarthy assisting.

At the special meeting of the club held on Thursday evening, reports revealed that the tickets for the ladies' $350 fur coat and the silver fox furs are going like hot cakes, and it is expected all tickets will be sold out long before the draw, which is set for Feb. 25 at the Capitol theatre.

The speaker of the evening was Bob Shill, district agent for the British-American Oil Company, who showed an interesting sound film showing just how gasoline affects the performance of an auto. He gave the members some interesting information on how the octane rating is determined, and how it has been affected by recent orders of the Oil-Controller. The speaker was introduced by Pete McGillen, and the thanks of the club was voiced by Bruce Sargent.

Guests at the dinner included Mr. Ed. Bent, manager of the Borden Ice Company depot in this city, Henry Mathewson of the Western Clock Company and Major Hurrel Dodds of the Customs House. J. E. Girven, president of the club, extended a welcome to the guests and stated that a final report on membership would be given at the next meeting.

Coroner Appointed For Haliburton

TORONTO, Jan. 30 (CP)—Attorney General Conant today announced appointments of Dr. Louis H. Carroll, Haliburton, as coroner for Haliburton County, succeeding Dr. J. T. Speck, resigned, and John D. Gervis, C.N.R. station agent at Long Lac, as a justice of the peace for Thunder Bay district.

15 P.C. Payroll Tax

WASHINGTON, Jan. 30—(AP).— A 15-per-cent payroll tax on all salaries above $1,000 a year was reported under discussion in administration circles today. United States Treasury experts, faced with the necessity of raising $7,000,000,000 in general taxes if they are to meet President Roosevelt's request, were said to have renewed thir suggestions of last year for a 15-per-cent levy on payrolls, withheld at the source.

HOW TO COMBAT Rheumatic Pains

Rheumatic pains are often caused by uric acid in the blood. This blood impurity should be extracted by the kidneys. If kidneys fail, and excess uric acid remains, it irritates the muscles and joints causing excruciating pains. Treat rheumatic pains by keeping your kidneys in good condition. Take regularly Dodd's Kidney Pills—for half a century the favorite kidney remedy. 109

Dodd's Kidney Pills

Cobourg Dairies Introduce C.O.D. System

COBOURG, Jan. 30.—(ENS).—All four major Cobourg daries announce that subject to the Wartime and Price Board regulations a new cash policy will be pursued here beginning Monday, Feb. 2nd. On that date all dairy products will be sold on a strictly cash or ticket basis.

Outstanding accounts must be paid on or before March 31. All bottles must be put out each morning to avoid charges being made or same.

The four dairies announcing the new regulations are: Stuart's Dairy, Markle's Dairy, Fisher's Dairy and Cobourg City Dairy.

Army Graduates.

Misses M. K. Elliston, J. Cator and A. Adcock, all of Cobourg, were among the graduates at Gananoque this week as volunteers in the Canadian Woman's Army Service Corps.

Miss Elliston is the daughter of Mr. G. Elliston. Miss Cator is the daughter of Mr and Mrs. C. Cator, and Miss Adcock is daughter of Mr. and Mrs. R. Adcock, all of Cobourg

Russian Relief.

The Cobourg branch of the Red Cross sent $226 to Toroto this week as proceeds of the sale of tickets on fur coats sponsored by Toronto furriers in aid of the Russian Relief Fund.

Prices Are Up.

Potato prices were quoted here last week at $1.40 per 75 pound bag. an advance of 15 cents.

Local citizens are wondering what price will be asked for the tubers at to-morrow's market.

This price is the highest asked here in many years and citizens are remarking on the prices asked last spring by farmers, which were as low at 75c a bag.

Timothy O'Grady Dies, Age 89

HASTINGS, Jan. 30 — (ENS) — Timothy O'Grady, 89, resident of Hastings for eighteen years died Thursday in Cobourg General Hospital after a lengthy illness.

Mr. O'Grady, who would have celebrated his 90th birthday on Feb. 5, was born in Asphodel township.

Here he farmed and was a well-known cattle shipper until he moved to the village.

Funeral services for the late Timothy O'Grady will be held in Our Lady of Mount Carmel church here Saturday morning with interment in Mount Carmel cemetery.

Sweater Knitting Subject Of Talk

CAMPBELLFORD, Jan. 30 (ENS) —A report of the branch's latest shipment to Toronto headquarters was given at the regular meeting of Campbellford and Seymour Branch of the Red Cross Society on Tuesday afternoon. According to the statement made by the secretary seven large cartons were packed by the committee last Friday and these contained 23 quilts, 9 units for 8-year-old boys consisting of 1 coat, 2 pair pants, 2 shirts, 2 pair sox, 1 pair suspenders, 1 tie, 1 handerchief, 1 comb; 1 girl's suit; 1 boy's coat; 1 dress; 2 pair sleepers; 3 dresses (6 years); 2 nighties; 3 boys' shirts; 1 baby outfit; 1 pair pillow cases; 1 cap.

During the afternoon some refreshing hints on knitting were passed along to the ladies who were told to keep in mind that the neck of a turtle neck sweater must stretch twelve inches. Some, it was pointed out, were forgetting this very important matter while others were failing to follow instructions with regard to finishing the toes of sox which "should be grafted carefully" or sent in on a string so that they can be finished according to directions at the work room. Three quilts were taken off during the afternoon and members were advised there were 30 girls to be outfitted. It was suggested that anyone who was to sew should leave their name with Mrs. R. A. Linton. Also to be made are 30 Cardigans (6 year size), so it was asked that anyone wishing to donate a hand knitted one or supply the wool could leave it at the Library.

STOP BABY'S SNIFFLES

Mentholatum will quickly relieve—or money back. Clears head and nose... relieves nasal irritation. Jars and tubes, 30c.

MENTHOLATUM

Gives COMFORT Daily

RUPTURED?

All types of hernia demand immediate attention. Complete comfort and satisfaction is assured with the new modern

Masterform Trusses

Expertly Designed and Fitted

AT

MILLER'S DRUG STORE

354 Charlotte Ct. Cor. Downie

Our service is confidential and absolutely free with private fitting room.

Act today, Phone 8734 for Fitting Appointment

Port Hope May Aid Minesweeper's Crew

PORT HOPE, Ont., Jan. 30 (CP)—Port Hope citizens are holding a meeting tonight to organize support for a proposal that the town provide comforts and equipment for the crew of a minesweeper due for commissioning here in May which will be named the H.M.C.S. Port Hope.

Navy Minister Angus Macdonald will attend the commissioning ceremony. The minesweeper will be manned by five officers and 60 to 65 men, the town council has passed a resolution supporting the "adoption" of the ship by the town and the meeting has been called to present the matter to the townspeople.

Burma Road Is W.A. Subject

CAMPBELLFORD, Jan. 30 (ENS). —Plans for a mother and daughter banquet at which Mrs. A. H. Aiken, Toronto, will be guest speaker, were made by St. John's Women's Association at their annual rally meeting here on Thursday afternoon. The president, Mrs. W. F. Scott, presided for the meeting which was the first one of the year, was largely attended and featured a cooking sale sponsored by the ladies of Ward II under the conveners, Mrs. A. J. Armour, Mrs. L. B. Glover, and Mrs. W. A. Kingston.

Mrs. E. A. Stuart was in charge of the devotional period, and the program was arranged by Mrs. A. J. Armour and Mrs. A. G. Watson. The secretary reported 30 calls made by members during the past month, and announced the names of the newly apponted group conveners as follows: Ward 1, Mrs. A. G. Watson, Mrs. C. W. Palliser, Mrs. S. L. O'Hara; Ward 2, Mrs. A. J. Armour, Mrs. L. B. Glover, Mrs. W. A. Kingston; Ward 3, Mrs. W. H. Bakes, Miss Stella Keir, Mrs. G. W. Lucy; Ward 4, Mrs. R. E. Fox, Mrs. T. J. Craighead, Mrs. E. J. Bonney, Mrs. Earl Craighead.

Highlight of the program was a talk on the Construction of the Burma Road, delivered by Miss Dorothy Kingston, who gave some interesting statistics on the "Life line of China." She told of the tremendous task it had been for the Chinese without modern tools to build and maintain this 726 mile road which at its widest point is but 16 feet. Half the road is but nine feet wide and neither rocks nor guard rails mark the sheer drops of from 1,000 to 7,000 feet and narrow suspension bridges which sway over deep chasms as one truck at a time crosses them. She quoted one writer who said it looked as though the Chinese had scratched it out with their finger nails, and compared it with the task of building a road through the Canadian Rockies.

Others who took part in the program of the afternoon were Mr. Ross Richardson and Francis DeCarrol, both of whom rendered vocal solos, and Miss Shirley Burgiss who gave a piano solo. At the close refreshments were served by the committee.

Ladies' Aid Honors President With Gift

CAMPBELLFORD, Jan. 30 (ENS) —To honor the birthday of their president members of St. Andrew's Ladies' Aid presented Mrs. J. C. Anderson with a lovely bouquet of carnations and daffodils as a feature of the Social evening and program held Tuesday evening. Proceeds of the largely attended affair for which Mr. F. F. Long was chairman, were over $25.00. The birthday bouquet was presented to the president by Anne Hay, and Mrs. Anderson who was taken very much by surprise, responded very appropriately, expressing her profound thanks. The program opened with community singing for which Mr. Albert Hazell presided at the piano, and the other items were a guitar duet by Misses Josephine and Doris Locke; vocal solo, Mrs. C. J. Vessey; vocal solo, Francis DeCarroll; vocal solo, Miss Hilda Bonnycastle; a talk on Robert Burns by Miss Hazel Atkinson; reading, Mrs. Bruce Grills; duet, Mrs. Victor Hay and Miss Dorothy Reynolds; vocal solo, Mr. John Storie. At the close refreshments were served by the committee headed by Mrs. I. B. Hutcheon, Mrs. J. R. Battisby and Mrs. H. T. Scott.

Cadets To Be Given Morse Signalling

CAMPBELLFORD, Jan. 30 (ENS) —High School Cadets here are evincing considerable interest in the course in Morse signalling and semaphore which has been recently instituted at the school. The course is a part of the specialized cadet training program authorized by the Department of Education and classes are being supervised by Principal E. H. Greig, B.A., and are being held several afternoons each week. It is expected by the time cadet inspection rolls around they will be able to give a real demonstration of their skill in this work.

Marmora News

Dave McCormack of Bancroft visited his sister, Mrs. Seymour Henry on Wednesday.

Week-end guests of Mr. and Mrs. Ritchie Wells were Mr. and Mrs. Stewart Hardy of Dartford.

Rural Dean A. B. Caldwell attended the service of induction of Rev. W. J. Robinson, rector of Tweed and Madoc, at St. James' Church, Tweed, on Wednesday evening.

Masonic Group Instals Officers For '42

COBOURG, Jan. 30.—(ENS).— A number of the members of Corinthian Chapter, Peterborough, including Rt. Ex.-Comp. R. S. Cotton, officiated at the investment and installation of officers of St. John's Chapter No. 48, R.A.M., Cobourg, this week. The local officers installed were:

Z. Ex-Comp J. H. Bennett; P.U.Z. Ex-Comp J M. Harrison; H., Ex-Comp. W G. Wenn; J., Ex-Comp. J. R. McIlwraith; S.E., Ex-Comp. J. G. McNab; S.N., Ex-Comp. C. H. Boundy; Treasurer, Comp. E. F. McFayden; S.S., Comp. H. R. Quantrell; O.G., Ex-Comp. E. A. Hircock.

FOUNDER OF PRAVDA

Molotov, the Soviet Comissar of Foreign Affairs, was one of the editors of Pravda" when it was founded.

Kindergarten Is Started At Cobourg

COBOURG, Jan. 30 — (ENS). — Charles Gummow, principal of the Public School, states that a new kindergarten class will be opened at the Central Public School on Monday morning for children of five years.

This is the first class of that age division to be accepted here.

Arrives Overseas.

Mrs. G. Newman-Jones received a cable this week from her husband, Pte. G. Newman-Jones, R.C.O.C., telling of his safe arrival in England.

Home on Leave.

Charles Gallagher, A.B., left here yesterday to return to duty on the east coast with a Canadian naval unit. He had been on furlough here after a year's service with the Navy.

During the past year he visited Scotland after completion of convoy duty by his ship. He speaks highly of the Scottish people's hospitality.

Choir Members Are Entertained

PORT HOPE, Jan. 30 (ENS)—The senior choir of the United church entertained the junior choir at a lovely party on Thursday night in the Sunday School room.

The evening was spent in playing all kinds of games, musical chairs, guessing how many beans in a bottle, carrying peanuts on a knife and singing contests. The prizes going to each contestant, as everyone received a Valentine, suckers, etc., for each contest.

Almost forty children sat down at a beautifull decorated Valentine table to sandwiches, hot chocolate, ice cream and cookies.

After the children's party had ended the members of the senior choir had a social hour. Great credit is due Mrs. G. Ward, president of the senior choir for her interest and encouragement to the children.

Personals

The many friends of Miss Marie Barnard will be sorry to learn that she is confined to the Port Hope Hospital.

Mrs. J. L. Sheehan has received a card from her nephew, Francis Walsh, who is serving on a U.S. ship at Pearl Harbor.

Cafe Employees Misinterpret Sugar Ruling

COBOURG, Jan. 30 — (ENS). — Hotels, cafes, and other public eating places yesterday followed the Government's request and whisked sugar bowls off their tables. In most cases patrons were asked concerning the amount of sugar required and no complaints were registered by anyone as the rationing was apaprently understood by all.

Copies of Government notices made their appearance in most of the places and were in all cases clipped from the press as no printed instructions have as yet been received here by any of the local dining places.

Stores report no undue rush to purchase the foodstuffs and it was generally felt the allowance was sufficient for all consumers.

For restaurants and hotels it is pointed out in the order that the patron must ask for sugar, and it is assumed that the waitress should not make any inquiries about the amount desired until the customer makes the request.

Manslaughter Charge Laid Over Again

COBOURG, Jan. 30.—(ENS)—Mr. and Mrs. Charles Hosburgh of Murray Township were again remanded when they made a brief appearance in court by Magistrate R. B. Baxter here yesterday.

The two are charged with manslaughter in connection with the death of their infant daughter due to malnutrition.

Evidence in the charge will be heard next Tuesday.

F. C. Richardson of Cobourg represented the accused couple who were taken back to the county jail.

Vagrant Released

Roy La Rue was allowed to go after being sentenced to five days in jail on a vagrancy charge. He had served the time previous to his appearance.

Cpl. G. Burton, R.C.A.F., Trenton was fined ten dollars and costs on a drunk charge.

HONEY FOR BRITAIN

Britain is the chief market for North American honey.

Peterboro' Men Fined In Port Hope

PORT HOPE, Jan. 30 (ENS) — The Thursday morning court was much less exciting than last Thursday; with five charges coming up. The first one was against Laurence Williams of Port Hope for being intoxicated in a public place, the evidence of this case was heard and the case dismissed.

The second charge against the same person, Laurence Williams, for causing a disturbance in a public place. This argument allegedly started in the Royal Grill and finished with the breaking of a window in the I. S. Margles Ladies' Ready-to-wear store. Williams' wife also was charged with causing a disturbance in a public place and each charge was adjourned for one week.

Byron Foster of Peterborough was charged with having liquor in an illegal place and was fined $10.00.

Lorne Foster of Peterborough appeared for the same charge of having liquor in an illegal place and received the same fine of $10.00.

FEBRUARY Sale of FURNITURE

The Most Spectacular Sale Of Furniture Ever Held In Peterborough

EVERY ITEM IN THE STORE DRASTICALLY REDUCED. COME EARLY. ASK FOR INFORMATION CONCERNING OUR BUDGET PAYMENT PLAN, MADE TO SUIT YOUR PURSE.

This is your opportunity to buy needed furniture at a great saving. Drop in to-day and see our many bargains.

Occasional Chairs

In a variety of styles, strongly made with shaped arms and turned legs, upholstered in various colors of wine, green and rust. February Sale of Furniture 7.95

MIRRORS

British plate in various styles and shapes. See these gorgeous mirrors. Any one will adorn your home for years to come. There is a large selection to choose from. We bought early and we have an extensive choice. From 8.95

9-Piece Modern Dining Room Suite

In the popular waterfall design, credenza buffet with plenty of cupboard space, extension table, china cabinet with cupboard at bottom and set of diners upholstered in leather in brown finish. The 9 pieces, February Sale of Furniture $139

A New Comfort Note In This

3-Piece Kroehler Chesterfield Suite

Full length Chesterfield and two matching chairs. The styling that has long been a favorite, combines with Kroehler quality to make it one of the sale's best sellers. Walnut finish show wood trim, upholstered in heavy figured velour. Popular shades. You save $18.00. February Sale of Furniture $129

Lounge Chairs

Finest selection of chairs we have eyer had. High back and deep seat. Show wood on arms that will save wear and tear. Upholstered in a great variety of velours in colors of wine, green, blue and dusty rose. All spring construction. February Sale of Furniture 21.95

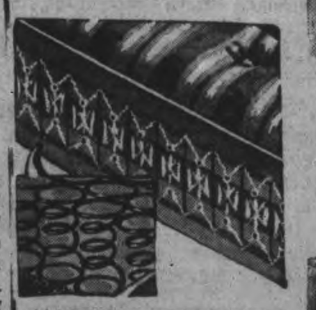

MATTRESS BARGAIN

Filled with soft coil springs incased in cotton felt and covered in strong ticking, side straps and ventilation holes. February Sale of Furniture. Size 4 ft. only 9.95

Modern Waterfall Style in Walnut Veneers

Smart Bedroom Suite

Smart bedroom suite, was designed for the home that's timely and modern in spirit. Smooth waterfall styling in attractive veneers. Suite consists of full size panel bed, chest of drawers with your choice of dresser or vanity. February Saleof Furniture. 3 pcs. 77.50

FANCY CUSHIONS

In a variety of styles and colors. Specially priced during our February Furniture Sale, at 1.49

Walnut Finished END TABLES

In half round style, strongly made and turned legs. February Sale of Furniture 1.69

3-Piece Chesterfield Suite

Very attractive, modern design, upholstered in combination of wine and one chair in green, showwood trim on arms and fronts, spring filled cushions. You save 14.00. February Sale of Furniture 89.50

You Can Always Do Better When You Shop At

H. FLORENCE

FURNITURE COMPANY

204-206 CHARLOTTE STREET

The Examiner

The Peterborough Examiner, published each evening by Peterborough Examiner, Limited. Office Hunter and Water Streets, Peterborough, Ont. Subscription Rates: 18c per week in City of Peterborough delivered by carrier; $6.00 per year by mail to outside points.
Members Canadian Press, Audit Bureau of Circulation; Canadian Daily Newspaper Association; Empire Press Union; Ontario Provincial Dailies Association.
W. RUPERT DAVIES, President; B. L. GARNER, General Manager.

TELEPHONE 4641
Private Branch Exchange to All Departments.

FRIDAY, JANUARY 30, 1942

Points Of View

In another column is a letter from a reader, signing himself A Merchant, who takes exception to the "spirit" of an editorial published in the Examiner on Tuesday, January 20, titled: "Brutality in the Philippines.

The "spirit" of the editorial was expression of the revulsions which have been made so generally articulate as a result of the gross treachery practiced by the Japanese in their sudden blow on December 7th in the Far East, and what responsible news services and special correspondents reveal about their brutal, infamous treatment of civilians in and about Manila.

It is the privilege of citizens to comment on the statements of a newspaper. In fact, letters displaying a keen, intelligent interest in subjects discussed are welcomed, but apparently our correspondent is issuing a challenge when he leaves the Japanese matter, switches to another editorial which appeared some time ago headed Pressume vs. Assume, and warns us not to take him to task for he has a "shot' in reserve.

* * *

Now how could an editor be expected to retire to his corner and stay there when the glove is thrown down before him like that? He simply wouldn't leave any ink in the ink bottle at all. And that wouldn't be in keeping with the history of the Fourth Estate, would it? But what our correspondent is probably doing in an artistic way is baiting us and saying 'Come on MacDuff.' So, we'll have to put on our war paint and stand up to our engaging fellow citizen. We are sure he won't mind a good-natured talk in answer to the bouquets he tosses to us.

The principal two points raised seem to be about our words "yellow rats" and the reference to how sincerely and graciously Japanese had been treated by the people of Canada, United States and the British Isles, how missionaries had taught them Christianity and how basely they, as a people, are now treating us. This is the paragraph embodying those editorial views:

> "What dastardly conduct! (Referring to the the terrorism, looting, firing squads, hostages and so on of the invadng Japs). What unprecedented barbarism! These are the type of yellow rats who attended universities and colleges in the British Isles, Canada and the United States a few years ago, who were shown every courtesy by the industries and institutions they visited here; who were taught Christianity by our missionaries..."

* * *

Let us discuss the second point first. There is nothing in that paragraph, or any other in the editorial which detracts from or casts any reflection on the splendid work missionaries have done among the Japanese for years. Certainly their labor has been devoted to inculcating the highest ethical principles and ideals; to ministering to the spiritual, physical and moral welfare of the Mikado subjects. That fact is not questioned. What was said and what, surely, is made clear in the entire context is that in return for this teaching, in return for the confidence we English-speaking people put in them, they as a race (not as individuals)—and they are everywhere known as A Yellow Race—have repaid us with treachery, with bombs and death and destruction.

There are, undoubtedly, people in Japan who at heart do not want this war, who appreciate what the Christian missionaries have done, but the race as a whole has shown itself in the past few weeks to be brutal, crafty, barbaric and utterly insensible to the humanities. Readers can draw their own conclusions as to whether the word "rats" is too strong, considering the helpless civilians who were killed or wounded, the sorrow brought to hundreds of families and the fiends of destruction that have been unleashed to join the atrocious, ruthless Nazis and Fascists. When Prime Minister Churchill and President Roosevelt, to mention only those two great statesmen, have used equally frank, descriptive words we feel the language we employed is not overstrong.

The writer recalls well a party of advanced Japanese students who toured some of the large cities of Canada and the United States a few years ago. They were entertained with every kindness and courtesy in Toronto, were shown through institutions, plants, colleges everywhere they wanted to go to study our life, our mechanisms, our manufacturing methods and so forth. In fact they were treated like princes. They may have been honorable at the time but that kind of thing went on for years in America and Europe. We put trust in them. Every person can decide for himself whether that trust was abused; whether they were of the same type as the U.S. Minister Grant, to Thailand, spoke about a few night ago in a public address when he told of how Japs had cunningly infiltrated in Thailand, and elsewhere, gathering information, reporting secrets, preparing for the blitzkrieg given December 7th.

* * *

No one, certainly not in these columns, condemned all Japanese. There are no doubt many law-abiding men among them in our own British Columbia, but some way we don't want to be as innocently trustful as we were while their Ambassador and envoy were negotiating in Washington on a pretence of desiring peace and at the same time were parties to the deceit since exposed.

As to the question: What are we fighting for? the answer is, of course, to overcome evil, but twenty-six nations of the world have signed a pact to overcome that evil with the power of arms, the only kind of power the Axis accomplices appear to understand. Had the United States been more alert to the enemy with a dagger in a gloved hand, the sad story of what has happened the past few weeks might have been prevented.

With respect to the Massey Hall meeting and the liquor business, if our correspondent will turn to the Examiner of January 22 he will find an editorial referring to the meeting of ministers and their protest. We cannot agree, however, that ministers as a whole would say that any matter affecting the moral life of a people is not as much their business as it is that of anybody else.

Regarding Charles E. Wilson's exceptionally able and well-reasoned views on post war matters, that is a very large subject in itself and will be discussed on another occasion.

Meanwhile, we trust our friend accepts these comments in the best of good humor, just as we accept his letter.

* *

A Quarter's Worth, Please

In view of the statement of Munitions Minister Howe that gasoline supplies are short, and that the Allied demands for this commodity are daily increasing, the rationing terms announced as effective April 1st are not likely to impose any real hardship on anybody. That there may be some disorganization of business here and there and perhaps handicaps now and then is to be expected, but on the whole the amounts allowed do not appear to be seriously restrictive. It may be, of course, as the Minister says, that further cuts may be necessary later on because of conditions affecting the supply over which this country has no control. For the present, though, the 1,600,000 car owners should be able to get along on what is in sight.

Those who will no doubt be disturbed most by the order are the individuals who now get a car out to go two or three blocks to a store or to work, and also young people in the large cities who have rolled up to college and university lectures in flashy roadsters or have sported around to night clubs and fashionable road houses with girls. It's going to be pretty tough on them. One doesn't cut anything like the dash when he walks that he can cut when he is at the wheel of a swanky model. Seriously, however, we believe the young element of the population have just as good stuff in them as their ancestors had, when it comes to a real test. They will joke about the "bump" they've been given and let it go at that. The men, and women too, for there are both, who became so fond of riding that they almost forgot how to walk, will have to exercise their legs a little more and will benefit in health as a result. When the non-essential classes of drivers are allowed up to 300 or 400 gallons a year, they will still be able to go around considerably, even in the "good old summer time."

In any case war is war. The shortage problem is here and we have to keep our chins up and face it like soldiers.

* *

Grab Psychology Is Very Old

The psychologic essence of the sugar grab that shook up the grocery business at the beginning of the week, traces back in a direct vein to the very beginning of things as related in several of the first verses in Genesis.

That's how old it is. Let any one say to man—and woman—possibly the parenthesis should be—and especially woman, thou shalt not, and immediately the reaction begin to ferment.

"Of the tree of knowledge of good and evil thou shalt not eat." There was the first injunction, the first "verboten." And then, according to Holy Writ, God announced the direct mandate. "For in what day soever thou shalt eat of it thou shalt die the death."

All kinds of fruit trees in that antediluvian orchard, but on one of them God focussed the restless, inciting attention, perhaps even subconsciously, of that first man and woman.

All kinds of sugar in the country, and the larder adequately supplied, no one sugar-conscious, and then the Government issues a partial ban, and everybody makes a rush at the nation's sugar pile.

Supposing some one says to you: "Did you hear that they're not going to let the boot people make any more shoes with crepe soles?" No. That's news You never wore a pair of those shoes; you were not thinking even remotely about them; but some one mentions the word "ban" and your very first thought is: "I wonder whether the shoe stores have any more of the crepe-soled shoes?"

The Government said: "You can't have liquor" and just think back over what happened to society when it went into the bootlegging business.

"Of every tree of paradise thou shalt eat." Gorge yourself with all this other fruit, but don't reach an itching, coveteous arm up to the shining fruit on that tree over there. Keep away from it, because if you take a bite of its apples, you're going to die.

Did Adam's wife ponder the thought of dieing? She probably didn't hear it in the distraction of something forbidden. Did she sit up at night thinking of the penalty? When the ordinance is broadcast along the streets people somehow skim the idea of penalty so eager are they for the having of the thing forbidden, or such is a natural, uncivilized defiance of injunctions—police, municipal, provincial, federal, and so on right up to divine law itself.

* *

Canada's Family Growing

A redistribution of seats in the House of Commons will be made necessary as a result of population figures gathered through the last census. Unfortunately for Saskatchewan and Manitoba, they lose three and four seats respectively, the basis of representation according to population being fixed under the terms of the British North America Act.

While the population growth of the Dominion is slow, it is steady. The increase has been 1,043,110 in ten years and stood, as at June, 1941, at 11,419,896. Ontario, as the central province, keeps on raising a larger and larger family and now has over three and three-quarter millions comprising its household. By way of contrast it is amazing that Greater Old London has of itself more population than has Ontario, Prince Edward Island, Nova Scotia, New Bruswick combined. The "vast open spaces" of Canada afford room for many generations yet to come without the slightest likelihood of crowding.

* *

NOTE AND COMMENT

If Russia is training 40,000 more ski troops it can't be expecting the first robin to show up very soon.

Mr. De Valera doesn't like the idea of United States troops being so close to him—in North Ireland. It's possible that the displeasure may be mutual.

St. Thomas Times-Journal asks why Hon. T. B. McQuesten, Ontario Minister of Highways, is going to charge one dollar for gasoline rationing books. That's so we will all cut down on our buying of popcorn and peanuts, of course.

Gallantry is coming back to meet these abnormal rationing problems. Overheard in a restaurant, "Pretty waitress, will you please fetch me three kernels of sugar for my coffee? Thank you. You're so sweet."

A despatch from Berne, Switzerland, says that famine conditions in Greece are so acute that 2,000 persons died in Athens alone in a single day and bread sells at $15 a loaf. What a tragic reflection on the lust for power, ruthless enslavement of peoples and the base concept of "might!"

LULLABY FOR PILOT'S SON

"One of the pilots is safe," my baby,
Hush-a-by sonny, sleep.

The moon is diffusing its merciless light,
And Daddy's a-hunting the Hun in the night,
For evil is wantonly winging on high,
And death is abroad in the cloudless sky.
Hush-a-by little son, sleep.

Close up your eyes. We will banish our fear
With dreams that he's safely at home with us here.
But what of the news that comes with the dawn?
"Four of our aircraft are missing and gone."
Hush-a-by little one, sleep.

"One of the pilots is safe," my baby,
Hush-a-by sonny, sleep.

—Helen Ball.
27 Webb Ave., Toronto.

Real Stalemate Looming For the Desert

By KIRKE L. SIMPSON

WASHINGTON, Jan. 30 (AP)—The "Mother of Parliaments," by a rousing vote of confidence, has recommissioned tough-fibred Winston Churchill to lead the British Commonwealth to victory despite gathering gloom about the fate of Singapore and a further British setback in Libya.

Rome-Berlin claims of recapture of Bengazi, prime port and air base site on the Libyan hump, closely commanding the Mediterranean waistline, lacked British confirmation as this was written. However, London spokesmen said, another British evacuation was probable.

That is the most serious aspect as yet of the Nazi-Fascist counter-offensive in North Africa. By Mr. Churchill's own accounting, Bengazi plays an important part in the major strategy of the middle sea. In British hands and adequately manned with air power and equipped to service submarines, Bengazi powerfully backed up the Malta outpost in the Sicilian Strait.

RETREAT UNEXPLAINED

There is still no explanation of the second British retreat in Central Libya unless it springs, as did the first, from withdrawal of Empire forces on that front for use elsewhere, presumably in the Pacific theatre. If that is the case, reinforcement must soon make their weight felt in Malaya. Otherwise Singapore may become a fortress as closely besieged as is General Douglas MacArthur's mountainous stronghold in the Philippines.

There seems small question that transfer of Empire air power to some other fronts, as well as Axis success in feeding reinforcements to Libya through the British blockade, had something to do with British backstepping in Africa. It was air mastery that paved the way for the second British westward push, now in reverse.

Indicated loss of Bengazi, however, raises anew the spectre of an Axis thrust into Egypt. The offsetting factor is the evidence now doubly impressed on all observers that in desert warfare there is a distance limit beyond which mechanized forces cannot maintain their attack momentum.

EGYPT REASONABLY SAFE

The original Italian attempt to invade Egypt bogged down only a short stride east of the Libyan-Egyptian border. It quickly ran itself out of breath, once it left the fairly close vicinity of Italian bases in Libya. The first British counter drive that stabbed more than 300 miles westward was similarly stalled.

In precisely the same way, the first Axis counter drive which reached the Egyptian border ran itself out, and now Britain's second massive offensive seems to have met the same fate. The implication is that mechanized warfare in a desert terrain can take objectives 200 to 300 miles distant from advance bases; but cannot securely hold them. The enemy, falling back on his sources of fuel and supplies, gains strength as the attacker loses it.

The obvious lesson of that is that Egypt is reasonably safe from invasion from the West, unless the Axis pours far greater air, tank and infantry forces and supplies across the Mediterranean than it has been able to amass there up to now or is likely to achieve. Some sort of a stalemate seems brewing there, with the active war centre shifting to the Pacific and Atlantic.

THOSE NEW UNIFORMS

THOUGH local soldiers find some fault with the new "walking-out" uniforms authorized for the Canadian army, it is probable that, in the long run, the advantages will far outweigh the objections. What is in the minds of the men at the moment is that the extra uniform will add to the weight of the kit to be carried, and will also necessitate a return to the old job of button-polishing.

It will not take the soldiers long, however, to realize the social advantages to be gained. The smarter and more attractive appearance on the street will have a decided effect on morale, and it will take only one admiring glance from feminine eyes to convince the average soldier that the "spit and polish" energy has not been wasted.

The battle dress is an efficient and business-like outfit, but it lacks something as an incentive to romance.—Windsor Star.

HAIL TO THE MIDGETS

IN an all-out war, all must serve—midgets as well as the mighty.

So, when the Brewster Aeronautical Corp. discovered, by accident, that dwarf Johnnie Gee did excellent work in the wings of a bomber because he could work in such limited space without getting cramps, the plant was swamped with volunteering midgets.

They now have 13 of them but can use no more, yet they come by train, plane, jalopy, bicycle and roller skates.

Be not discouraged, little men! When that giant Ford bomber plant gets under way Mr. Ford may hire thousands of you. And we might make midget submarines as have the Japs, and you can join the Navy.

Put them on the roll of honor, along with Doc, Grumpy, Bashful, Sleepy, Happy, Sneezy and Dopey.—Detroit Free Press

"THE MACHINE AGE BATTLE IS BEGINNING"

—The Nashville Tennessean.

Letters To The Editor

HE BEGS TO DIFFER

Editor Examiner:

Sir,—Re editorial page 4, Tuesday, January 20, 1942: "Brutality in the Philippines."

I, as others, have the privilege to listen, once or twice a week, to one of the soundest minds in Peterborough. I believe he would disagree with the spirit of your editorial.

By now, you should know that, as a business man, I take exception to it.

You are vague when you say "Yellow rats." Have you reference to courage or race?

Re missionaries. Perhaps some of the good they have done in China may have been done elsewhere in the world. We should be happy that the Chinese have fought the Japanese for so long. Perhaps the Chinese would be pleased to see your bitterness expressed.

Anyhow, just what are we fighting for? Isn't it to overcome as much evil as possible and make the world a better place to live in?

A reverend gentleman recently expressed himself to me about something: "It burns me up the way ——." Being human, I have an idea how he felt about the matter in question, for I have felt the same about other things at times. It is possible you were over-wrought at the time.

Too bad you have not the "intestinal fortitude" to comment on the doings at Massey Hall, Monday night, January 19. All businessmen, manufacturers, citizens and Governments of Canada should be ashamed of themselves when affairs get so far out of hand, that the Toronto ministers have to do other people's work. I quote from the Toronto Daily Star, Monday, January 19, page 9: "Dr. C. A. Williams, Howard Park: 'Without any hysteria, ... and the open thoroughfare for the booze business everytime, all the time.'" There is reference to the same by Rev. Carl V. Farmer, at the bottom of the same column as the first quotation.

One often sees the same news in the Toronto and Peterborough papers. Did you people overlook the above and the report of the meeting in the Toronto Daily Star, Tuesday, January 20?

If others would take an interest in their country as they do in some flag-waving events, then ministers would be free to go about "their own affairs" (some people say it is none of their business).

What have you had to say about "Plan for Postwar Tomorrow," condensed from the American magazine, by Charles E. Wilson, president of the General Electric Company, as told by Beverly Smith in The Reader's Digest, January, 1942? People, especially those in Peterborough, should be interested in such a good article by the head of the largest industry in Peterborough.

Personally, I like his idea on research. However, one time, research failed. It was during the evacuation of the drought area in southern Saskatchewan. Certain institutions, along with the government, assisted in helping with this problem.

It would be interesting to know if the proposed "Congress of the American Free Enterprise System" has met. If they could get the people of the institutions that helped in Western Canada, as aforementioned, by the "grape-vine method" in on the scheme, it might be a big help. Some people object to such institutions.

I apologize for taking up your time and must get along with reading Order in Council 75, Wartime Prices and Trade Board Retailers Bulletin No. 1, etc. Your editorial Monday, January 19, "The Gift of Laughter," was appreciated. It synchonizes in the pace of the present day.

Please do not take me to task as you did once on "Presume vs. Assume." If you do, I have a "shot" for you in reserve, same editorial.

A MERCHANT.

STUDY OF GRAMMAR

Editor Examiner:

Sir,—The Ottawa Journal of January 26, reproduced your editorial "Grammar is Needed." I am keenly interested in the subject you bring up, so keenly that I am prepared to do something about it. I would gladly become a paying member of a society organized to further the study of grammar. We might call it the "Society for the Protection of the English Language." Whenever I see a mistake of syntax in the newspaper I clip it out and send it to the editor. So far none of my clippings have been acknowledged and no apology has been published. I sent one to the Montreal Gazette the other day, where they had manhandled the word "whom." An error in the Gazette is deplorable because it is read by many French people who are studying English.

My idea is that the society would operate along the lines of the Motorists who are banded together for the enforcement of traffic laws. They report to the traffic police the numbers of cars speeding, or driving dangerously. The traffic authorities then send a polite letter to the offender. One of my friends told me the other day "the last time Arthur Meighen was in town he invited Josephine and I to dinner." The society would send him a little tract explaining about the objective case. The tract would clear up the prevalent idea that there is something vulgar or objectionable about the objective case.

We should not seek to correct the English of the farmer nor of the artisan: their language normally is ungrammatical but picturesque. The field that we should aim at is made of college and university men, newspaper men, clergymen, lawyers and doctors. I have tried correcting the language of very good friends of mine and they told me that I make them feel self-conscious. In other words, they think I am a nuisance.

By all means let us teach grammar in the secondary schools, in the colleges and in the universities.

INTERESTED.

WHAT! NO BONUS ON FEB. 15?

Editor Examiner:

Sir,—If I am not mistaken, a great many people who are figuring on the full cost of living bonus commencing next month are going to be sadly disappointed, particularly those lacking bargaining power who have had no increase in wages, or very little, since living costs started to climb.

Present indications are that these unfortunate families, who no doubt are doing their best in voluntary contributions as well as bearing the compulsory deductions, are going to receive a bonus of 25c a week or less. That is 25c for each point of increase in the cost of living since Oct. 15, and not as some think, since the war started.

This bonus which goes into effect in February is, I feel, unjust, because the same act put a ceiling on wages, and limits many wage earners not working in nor near war industries to practically pre-war wages.

I am sure our members of parliament at Ottawa would not intentionally provide only for the comparatively few who had previously been generously dealt with. Some of these received the bonus in addition to wage increases. One organized industry which comes under the industrial code of Ontario has advanced wages around 20 per cent and added a cost of living bonus of 7c per hour extra. Surely it is not asking too much that the full cost of living bonus, less any general increase in a factory or office since Sept. 1939, be paid to one and all, retroactive to November 15.

Therefore, I would appreciate the opportunity of suggesting to your readers that they write to their representative at Ottawa informing him of their income at the present time as against pre-war income, giving the information about themselves and also, if possible, the approximate average wage and increase and number of employees for the concern where they are employed, in order that our law makers may be made aware of the existing inequality.

JACK GILBERT.

Hanover, Jan. 26.

ISOLATIONISM STILL

We should not imagine that isolation sentiments in both Canada and the United States is dead. It still lives. In the United States, it is lying dormant and, in Canada, it is still active in that a large proportion of our people have not sensed to the full the perils which confront us and are thus an obstacle to complete regimentation of our energies and resources for the task ahead.—Galt Reporter.

Hard To Believe How Time Flies

JANUARY 30

1912 City council is considering the advisability of appointing a permanent sanitary inspector.

Professor Cosgrave of Trinity College preaches the opening sermon at the Anglican gathering at St. Luke's.

Peterborough Industrial Exhibition directors decide upon a four-day fair.

Edward Green, one of the city's oldest residents, celebrates his 86th birthday.

It is announced that a number of local men are to form a dairy company.

1922 The annual horse show of the Millbrook Agricultural Society is a successful event.

Hon. Walter Rollo informs local officials that relief will be given single unemployed.

F. M. DelaFosse, librarian of the Public Library reports a new high in circulation last year, 85,000 being the mark reached.

Peterborough Automobile Association will issue motor licenses henceforth in place of H. P. Lindsay.

Peterborough girls basketball team defeats St. Catharines in a close game 9 to 8.

1932 The Peterborough county council has cut all salaries by ten per cent.

George Fife of Otonabee informs the county council that he has nothing to apologize for.

Louis O'Neill, assistant director of the livestock branch of the department of agriculture is guest speaker at the annual meeting of the Peterborough Industrial Exhibition.

Frank H. Dobbin, editor, publisher and former alderman dies at the age of 82 years.

Peterborough juniors win an exciting game in Lakefield 6 to 4.

IN WAR TIME

1917 Ptes. H. N. McArthur, W. J. Grist, and E. J. Grout of the 93rd Battalion are officially reported killed.

Pte. William Johnston who also enlisted with the 93rd Battalion here has died of wounds.

Payments of the Central Charity Board during the past year amounted to $4,442.20.

The Quaker Oats Company is reported to have bought the Canadian Cereal Mills at London.

Frank Cleary, former resident of Peterborough, is dead in Rochester.

A Bit of Nonsense

Much Cheaper

The business man was fast asleep in his hotel room when the 'phone rang. It rang for a full minute before he awakened. He picked up the receiver sleepily.

"Long distance calling!" an operator sang out. "Here is your party."

"Okay," yawned the business man. "Hello!"

"What's that?" cried the voice at the other end.

"I said 'Hello!'"

"Oh," said the voice, "Hello!"

The business man paused.

"Well," he demanded, "what do you want?"

"Nothing," answered the voice. "Absolutely nothing."

The other saw red.

"Why, you dope," he roared. "If you didn't want anything, why do you call me at three in the morning."

"That's simple," replied the voice cheerily. "The night rate is cheaper!"

GERMANY'S NATIONAL INDUSTRY

People who think modern Germany has grown more warlike than the older Germany do not read their history or their literature. A century and a half ago, Mirabeau said; "War is the national industry of Germany." What's more, that was so when the Germans still wore horned helmets and painted their faces blue.—Brantford Expositor.

TOUCH WOOD

THE superstitious gesture of "touching wood"—or perhaps it is with most people nowadays more humorous than superstitious—apparently dates back to very early times. The oak was sacred to Zeus, the supreme deity of the Greeks, and in Great Britain was sacred to some Celtic deity. The ash was sacred in Wales. Because the oak seemed particularly liable to be struck by lightning, it was even regarded by some as the abode of a god. To touch one of the sacred trees was to protect oneself from evil. Hence our modern "Touch wood."—Toronto Star.

A RIP VAN WINKLE

MOST of the towns and villages on Long Island are maintaining some sort of monitor system for air-raid alerts. In Roslyn, this is the duty of the fire department. A sleeping bag has been provided for the man who takes the night trick; he just cuddles up beside the telephone and relaxes while awaiting an alarm. Well, the other night the Mitchel Field people, testing out their system, telephoned all the monitors in the neighborhood. Everyone answered on the dot but the Roslyn man. He called in, forty-five minutes later, and reported that the zipper on his sleeping bag had jammed.—The New Yorker.

UNUSUAL FEBRUARY

Despite Rising Costs We're Quoting Lower Prices than Ever on Fine Furniture

Please remember that all Furniture in this remarkable January Selling is NEW, FRESH MERCHANDISE, including our ENTIRE fine stock, priced very special for this Annual Clearaway Classic! In spite of constantly advancing costs on all lines, we're offering marvellously low prices on carefully selected suites and single pieces for every room! Simply thrilling values that you'll be wise to take advantage of promptly!

SPECIAL TERMS FOR THIS SALE
10% Down Payment
All Prices Are Cash Prices

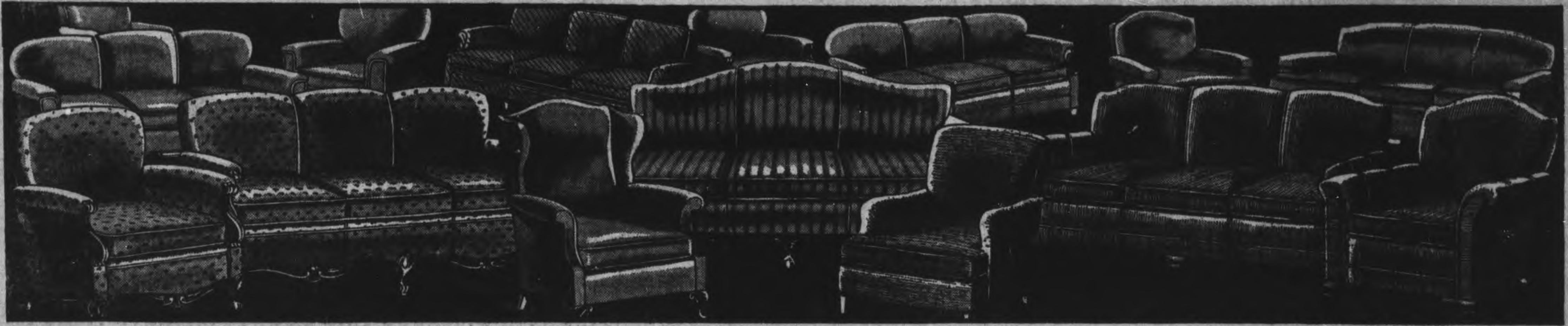

A Gala Collection of Living Room Suites in Every Style and Coovering! Save Greatly!

Modern Suites!
Period Styles!
Maple Suites!
Canada's Finest!

Every imaginable style, design and covering will be found in this Living Room Clearaway, in two to four piece suites ranging from simple inexpensive suites up to elaborate hand made suites of thrilling beauty. Here you'll find the suite you've dreamed of owning, now carrying a price tag well within your budget! A gorgeous selection of covers in fine weaves and beautiful colors. Prices are lower RIGHT NOW than will be the case for months to come—two to four piece suites..........

$79.50 to $295.95

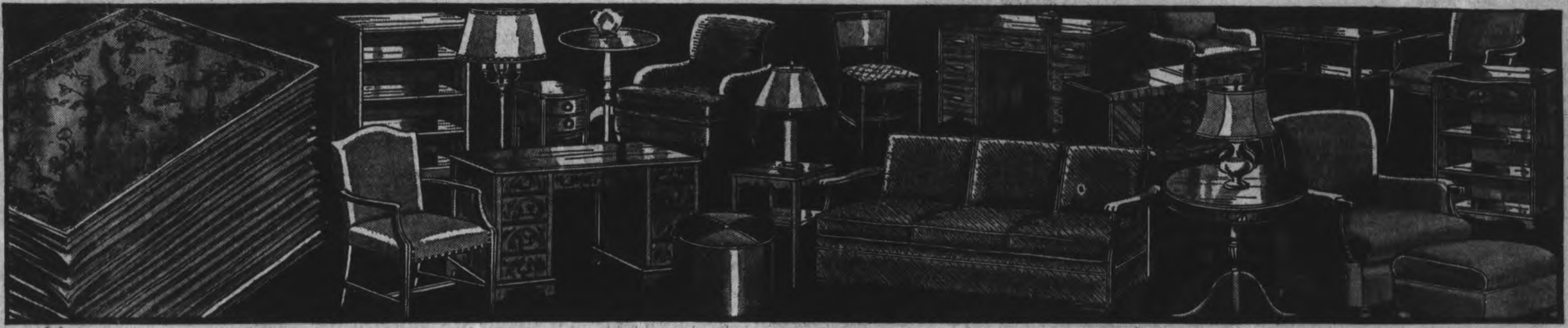

END TABLES
WITH MAGAZINE RACK
5.50
Useful double purpose tables. Sturdily built.

HASSOCKS
2.25
Handy washable stools in a choice of bright colors.

FOLDING BABY CARRIAGES
22.50
Beach cart style, covered with fine leather cloth in choice of colors.

STUDIO COUCH
49.50
WITH ARMS AND WARDROBE
59.00 Simmons value with combination velvet covering.

KROEHLER
LOUNGE CHAIRS
19.50
Reg. 25.00 value. Comfortable : well built lounge chairs.

TRILIGHT LAMP
WITH LIGHT IN THE BASE
14.50
Complete with silk shade.

TABLE LAMPS
4.95
Reg. 6.95 value. Urn shaped base with shade to match.

Full Length MIRRORS
4.50
Practical mirror for hall or bedroom, about 11" x 38" beveled.

Now is the Time to Buy Bedroom Furniture

Our January Clearance Sale provides you with many unusual opportunities to save tremendously on choice Bedroom Suites and odd pieces. Modern, Period and Maple Suites—prices now marked down to levels netting you grand savings! Three to piece suites..............

$315 down to $49.95

Need a New Dining Room Suite? Buy It Now!

Because possibly never again will you be able to get Furniture of this style, and quality at prices like these! We've gone through our entire stock and re-marked prices D-O-W-N — We've determined to give you record-setting savings on just the suite you've always wanted! Nine-piece suites now priced from..........

$360 down to $99.50

Furniture - Draperies - Funeral Service - Phone 4683

COMSTOCK'S

Beside the Capitol Theatre
300 GEORGE ST.

NORWOOD SOLDIER KAYOES OPPONENT

Kraut Line Joins The R.C.A.F.

Boston Bruins' famous Kraut line of Bobby Bauer, Milt Schmidt and Porky Dumart are pictured as they arrived in Montreal to report to the R.C.A.F. recruiting station. Schmidt declared for all three that they were "all through with hockey for the time being."

Bing Crosby Barbecue Tabooed

RANCHO SANTA FE, Calif., Jan. 30 (AP)—Three hundred golfers are ready to begin play . . . the Rancho course is in excellent shape . . . A record gallery attendance is expected . . . Samuel Jackson Snead and Benny Hogan are hot favorites to win most of the $5,000 purse money.

The stage is set for the start today of the sixth annual golf tournament fathered by Bing Crosby.

But 2,000 hungry hearts, a conservative estimate, were saddened last night when they learned that the customary barbecue on closing night will not be held.

It was quite a blow, because this was no ordinary barbecue. It was an extravaganza in buffet.

It ranks as the only barbecue in the world that became so popular it developed into a menace to national safety.

That's why it was called off. Defense authorities in this San Diego area feared it was liable to exceed the 5,000-crowd limit ban.

The squire of Crosby Acres started the affair as a gesture for the visiting golfers and the tournament family. One year he held it at his ranch and set plates for 200. Four hundred came and the ranch wasn't large enough.

The next year the host ordered 400 steaks and moved the party to what he thought would be sufficient space — his rambling race track at nearby Del Mar. Eight hundred showed up.

Crosby ordered more steaks last year. Approximately 1,800 attended and the steak supply was shy again. At the height of the festivities, there was a commotion at the front gate.

It was Crosby, having a tough time getting into his own barbecue.

Mound Stalling Irks Many Fans

DETROIT, Jan. 30—(AP).— If baseball is to be fitted to a war-time pattern, General Manager Jack Zeller of the Detroit Tigers thinks streamlining of the battle of home plate would be a notable contribution.

Zeller has in mind the countless individual battles between pitchers and batters in the course of a major league season. By various time-consuming methods this feud has become primarily a war of nerves, and Zeller wonders if it isn't the customer who is greatly irritated.

"There's no reason why major league games should consume two or perhaps even three hours," said Zeller today as he prepared to leave for the special league meeting at New York for consideration of the game's war course.

"In addition to having less time for baseball, the customers won't have the patience to sit out an exhibition of stalling by batter and pitcher."

Zeller declared: "I think it's time to enforce the rules against delaying the game."

The rules specify that a balk may be called against the pitcher if he consumes more than 20 seconds under normal circumstances in delivering the pitch. There are various penalties for batsmen who fail to stick to business at the plate.

With league presidents instructing their umpires to give strict interpretation to the code, Zeller believes games may be curtailed to 90 minutes or slightly longer.

Last Night's Stars

By The Canadian Press

Pete Langelle, Toronto, sniped three goals and an assist as Leafs tumbled Canadiens by 7-3.

Syd Howe, Detroit, tallied both goals in Red Wings, 2-0 shutout victory over Chicago.

Buzz Boll, Americans, whose second of two goals gave Brooklyn 5-4 win over leading Boston Bruins.

Receives Gold Medal

E. D. Berry, Jr., of Ottawa, receives the gold medal awarded to the candidate obtaining the highest total marks in the recent uniform final examinations held across Canada by the Provincial Institutes of Chartered Accountants. In addition Mr. Berry receives the gold medal awarded by the Institute of Chartered Accountants of Ontario.

Our Gasoline Station Service is the Best in Town

J. J. DUFFUS CO.

Tel. 5757

HOCKEY!

O.H.A. SENIOR "B"

Trenton R.C.A.F. vs Petes

BROCK STREET ARENA

Tonight at 8.30

Reserved Seats, 75c; Ladies West Side, 50c; Gentlemen, West Side, 60c; East Side, 50c; Children, 25c; Soldiers, 25c. Reserved Seat Tickets must be picked up by 7 p.m. night of game

Puffer Kayoes Osborne In 32 Seconds

KINGSTON, Ont., Jan. 30 — (CP).—Kingston district fight fans, both military and civilian, today were looking forward to a resumption of hostilities in the Ontario military boxing championships, which started here last night.

All bouts were interesting—from hard-punching, even affairs to one which ended with a knockout after 32 seconds. There were six knockouts. Semi-finals and finals were reached in all event, and championships will be contested tonight. Winners may participate in national military boxing eliminations as part of a wide program for army sports planned for this year.

The fastest bout was Pte. Mickey Puffer's savage 32-second knockout of Pte. Harry Osborne in one of the heavyweight semi-finals. Puffer is from Norwood, Ont., and both he and Pte. Osborne are stationed in Military District No. 2.

Pte. Bob Street of St. Catharines, Ont., was on the losing end of the only technical K.O. of the six knockouts, the referee stopping his welterweight bout with Gnr. Ralph of Montreal in the third round.

Pte. Eldon Murray of Queenston, Ont., knocked out Gnr. G. Crockford in the second round of their bantamweight semi-final by a stinging blow that opened a gash in Crockford's cheek.

Curvin Rolls High Three

When Tom Curvin lined up eight straight strikes and Leo Martyn had a run of seven in last night's City League games at Duffus Alleys the spectators present began to visualize a couple of perfect games on the way. Those who know of the past achievements of the above pair could hardly be blamed for thinking, because there is usually no stopping of either Tom or Leo when they got out on a hitting rampage. The records shows the veteran Curvin as one of the two 450 game performers of Peterborough and they also show where Martyn rolled a 1061 total in the 1931 tournament, which still stands as the best three-game string ever bowled locally. In their bid for the $100 prize last night, Tom was beat in his ninth when a five pin stopped him, while Martyn slipped away from the head pin in the eighth. Leo finished his game at 371 and Tom hit 362.

Big scores popped up in all directions. Curvin shattered Fred Martin's 961 season's three-game record when he planked down 362, 348 and 252 scores for a 962 total. Martyn finished with a fine 862 and the clever little trundler from Capitol Grill, Bud White, came in with 855. In addition to Martyn's and Curvin's singles White hit a 338, Tom Miller 333, Ed Johnston 322 and Oscar Perdue 306.

Points on the evening were handed out on a 3 to 1 basis, Capitols, Jay's, Freeman's, Outlaws and Royal Yorks taking decisions in that manner. The Capitols rolled up a 3730 count for the top team score.

The standing: Jay's 47, Freeman's 39, Capitols 38, Outlaws 34, Old Timers 34, Dunn's 33, Big Five 29, Royal Yorks 27, Huffman's 25 and Quakers 14.

Capitols (3)		Big Five (1)	
B. Goodson	707	M. Cac'vella	646
E. Johnston	797	K. Shadgett	616
E. White	855	V. Fitz'rald	573
W. Harris	732	F. Scates	738
G. Robertson	639	T. Curvin	962
	3730		3535

Jay's (3)		Quakers (1)	
F. Martin	738	H. Fisher	580
T. Miller	780	G. Anderson	149
T. Martin	623	O. Perdue	693
W. Martin	599	F. Shine	647
J. Playford	712	A. Guerin	772
		W. Hill	367
	3452		3208

Freeman's (3)		Huffman's (1)	
H. Freeman	593	W. Milliken	550
V. Rose	759	T. McPhate	629
W. Stanbury	660	C. Clarke	628
L. Marytn	862	I. Hanes	606
W. Firth	571	L. McIntosh	671
	3445		3084

Outlaws (3)		Dunn's (1)	
H. Mowry	620	G. Walton	630
J. Wade	635	J. Platt	586
K. Whatley	646	A. Mattucci	724
F. Wood	756	W. Burford	593
D. Abraham	679	B. McCarrell	577
	3336		3110

Royal Yorks (3)		Old Timers (1)	
J. Barnes	606	N. Routley	642
W. Crary	696	M. Duffus	640
K. Smylie	544	T. Bagnall	585
J. Frost	657	G. Dodson	603
V. Anthony	717	G. Gimblett	666
	3220		3136

AN EXTRA $75,000

LOUISVILLE, Ky., Jan. 30 (AP)—The Kentucky Derby again will carry an added value of $75,000, Churchill Downs notified thoroughbred owners Thursday when mailing entry blanks for the Derby and seven other stake events.

Deadline for entries in the eight stakes has been moved to Feb. 21, a week later than customary.

The 19-day meeting will open April 25 and close May 16, with the 68th running of the Derby set for May 2.

AH! THE MOVIES

The population of Los Angeles in 1870 was 5,728. As Uncle Sam's fifth city, it was 1,504,277 in the 1940 census.

SPORTS — DAY BY DAY

By FRED D. CRAIG

The Military Training Centre team is decidedly glad about one feature of tonight's game with the Trenton Flyers at Brock St. Rink and that is that it will be played on a lightning fast sheet of ice. The last time the Airmen were here the cushion was more like glue than ice and the Soldiers had a hard time holding off the battling boys in the air force blue. They expect the conditions to be more to their liking tonight and hope that on that account they will not find the job of taking care of the Flyers as tough as it was on their first visit here. At that they are looking for the hardest kind of battle for the team from the Air Force has been steadily improving and is about due to break in with a victory. The Petes, however, intend to see that the initial win of the Flyers does not take place here tonight for they need this game to consolidate their hold on first place. A win tonight will about cinch the top slot for the Military Training Centre outfit and they will be out there battling for the two points that will do the job. The game is called for 8.30 o'clock sharp and will be the last home appearance of the Peterborough squad until the week after next as they finish the regular schedule with two away-from-home games next week.

* * * * * *

The Peterborough lineup will have at least one change tonight. Coach Jim Ellis has decided to give Joe Rochetta, high-scoring centre of last year's junior team a chance to show his stuff tonight. Rochetta will be used to pivot the Blewett-Nichols line and a lot of fans who saw him perform in the last couple of seasons will be pulling for the youngster to make good. He surely piled up a high scoring average for a none-too-strong junior team and he was always bobbing up in front of the net with the puck and always dangerous when he was close-in. Flanked by a pair of wings like Blewett and Nichols, Rochetta should give a good account of himself. He has been practicing regularly with the squad and should be in good shape for the battle with the Flyers. The Air Force team will likely have Ken McAdams on the defence along with Fleet and Livingston and Dixon, Brown, Lauder, Brackenbury and Hay carrying most of the load along the front line.

* * * * * *

There is another important game in the group race tonight with Belleville Reliance playing Whitby Combines in Whitby. Second place hinges on the result of that battle and Mike Rodden's team are on the well-known spot. They have to beat the Whitby gang tonight or be satisfied with third place, unless Whitby blows one of its two games with the Flyers and both of them are scehduled for Whitby ice so the Oshawa-Whitby alliance is not likely to slip up on either of those assignments. Whitby have beaten Belleville twice in succession and look good enough to make it three in a row tonight, especially as the Reliance Club has lost the services of one of its most useful and dependable forwards, Tilly Donihee, who is out for the season with a broken collar bone. The former Cornwall player has turned in a lot of good hockey for Belleville and he will be missed off the front line when the Rodden-coached team goes into action tonight.

* * * * * *

Feature American Stars

This No. 5 R.C.A.F. Initial Training School team from Belleville who will battle Outboard Marines in the feature game of the big basketball card at the Y.M.C.A. gymnasium Saturday night in aid of the Outboards is undoubtedly the strongest cage outfit that has been seen in action here this season. A glance over the Flyers roster shows four outstanding American stars as well as a pair of well known Canadian basketeers. The team is led by a player-manager in the person of Flying Officer Archie Green, former University of Western Ontario crack who plays guard on the quintette and is a great playmaker. Capla, a Toronto boy who starred with the Lizzies before joining the Air Force is the other Canadian on the team. The delegation from across the line includes Halpin, a Connecticut boy who played with Northwestern and Yale, Turpin, a lanky centre player from Indianapolis, Perrault who hails from Maryland and Patton, another husky American forward. Outboard Marines will have to cut loose with their finest brand of basketball if they hope to earn a win over that star-packed array. The Air Force-Outboards game is billed to start at 8 o'clock sharp and it will have as a curtain-raiser a lively battle between two hustling girls' teams, the C.G.E. Generals and Electrics. The two outfits from the big plant dearly love battling each other and they will give the early-comers plenty of excitement.

* * * * * *

Incidentally the Outboard Marines treasury was not helped much last night when the team made a trip to Cobourg to meet the Picton team in an intermediate O.A.B.A. game, worth four points to the winner, and their opponents failed to put in an appearance. Picton sent no word to the convener that they would not be able to fill their engagement and the Outboards will undoubtedly win their four points by default but that does not make them feel much more enthusiastic over their needless trip to Cobourg last night. The trouble with this group seems to be that the Peterborough team is too strong for its opposition and outside of the Cobourg outfit the other clubs are not anxious to keep their dates with the local squad.

* * * * * *

Leafs Gain Ground

Boston Bruins, minus four stars, failed to break in front of the National League race last night when they were beaten 5 to 4 by the Brooklyn Amerks. The Bruins did not go down without a fight however as they battled up to even terms with the Amerks after being three goals down and then were nosed out by a Buzz Boll goal. Toronto gained ground by walloping the Montreal Canadiens in a game that was tight enough until a free-for-all in the last period blew the contest wide apart and the Leafs came on to win 7 to 3. The Leaf press-agents can take some of the blame for that near-riot that really spoiled a good game. They smoked up the affair as a grudge fight, pictured some of the Canadiens as killers and in general tried to sell the game to the public as an agrument in which bloodshed might be possible. They shouldn't be disappointed, therefore, that the players themselves believed the propaganda.

* * * * * *

Chicago Black Hawks who were making a strong bid for third place slid back last night when Jack Adams' Red Wings handed them a 2 to 0 defeat in Detroit. It was Syd Howe night, with a piano and other gifts for the veteran Detroit forward. And then Howe proceeded to give Old Man Tradition a kick in the trousers by going out and grabbing off the two goals that represented the Wings' margin of victory. Usually an athlete who is the centre figure in one of those presentation affairs blows under pressure but Howe went out to show the crowd his honors were really earned.

* * * * * *

Sporting Chili Con Carne: Bill Calladine was kept off the score sheet as Providence defeated Buffalo Bisons 4 to 1 last night....Pte. Mickey Puffer of Norwood won one of the bouts at the military boxing tournament at Kingston. His victory was by the knockout route....Military Training Centre basketball team will meet Collegiate in a City League game at the Collegiate gym tonight....Growing interest in basketball is indicated by the fact that new baskets and backboards have been provided in the Y.M.C.A. gym....The Kraut line may possibly play for Bruins in Toronto Saturday night but that will be their farewell appearance.... Boston scribes are complaining about rough tactics in the United States Eastern League....Peterborough players who have performed in the loop have always claimed that the league fans demand their hockey rough, tough and nasty....Shag Park's Navy basketball team are billed to play Outboard Marines here a week from Saturday....Two games are scheduled in the Ladies' Basketball League in the Y.W.C.A. gymnasium tonight, Quakers play the Y Gym team in the first game and Westclox and Normal School meet in the second....Canuck Juveniles play Lindsay tonight at 10 o'clock at the Sacred Heart rink....Tom Curvin set a new three-game high in the City Bowling League last night, piling up a score of 962, just one point more than Fred Martin's record.

Liner Lady Hawkins Sunk With A Loss Of 200

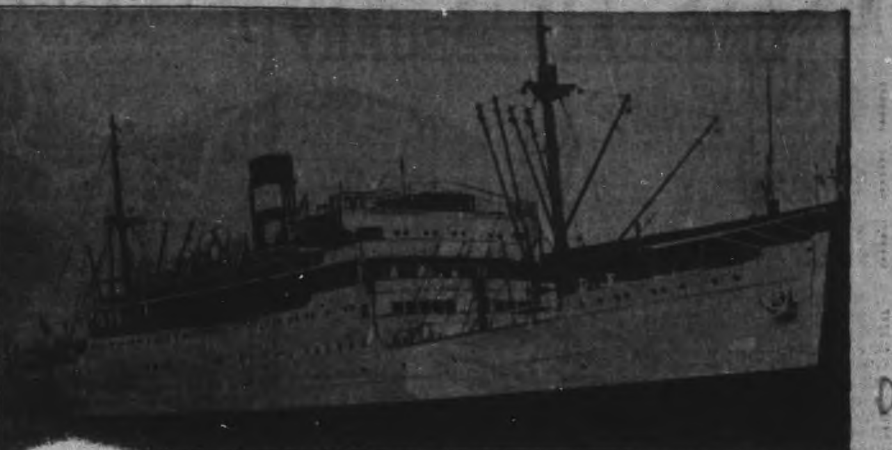

The Canadian National Steamships liner Lady Hawkins has fallen a victim to a German U-boat with a loss of more than 200 lives it was revealed when 71 survivors were landed by a rescue ship at San Juan, Puerto Rico. The Lady Hawkins was sunk at night and passengers were hurled into the water by the force of torpedo explosions as they waited to get into lifeboats.

Eleven Patrons Produce Three Tons Of Cheese

CAMPBELLFORD, Jan. 30 (ENS)—The eleven patrons of Brae Cheese and Butter Company increased their production by 6,576 pounds during 1941 according to the report of their President and Secretary, Percy Odie, tabled at the annual meeting held Thursday afternoon. Improved pasture and feeding rather than a longer operation of the plant were cited as the principal reasons for the increased production. The patrons, who belong to one of the best farming districts in the Township of Seymour, drew milk to the factory for only three days longer than they did a year ago, and although Brae Factory has adopted neither mechanical refrigeration nor pasteurization of whey they produced 99 per cent first grade cheese and 95.7 per cent of it was in the premium class.

In his remarks to the gathering Mr. Oddie, who for 8 years has held the office of president and secretary, commented that two patrons alone had accounted for approximately 26,000 pounds of cheese. He felt a refrigerated curing room would have been an asset in July since it was then they had "fallen down on three or four shipments" and he reminded the patrons they would have a better idea of what it costs to operate a factory since we are going to furnish all the supplies next year" thus departing from the policy of letting the maker supply.

The financial statement showed a total of 916,756 pounds of milk delivered to the factory and from this the cheesemaker, Frank Lain (who they gave a $35.00 bonus), made 79,997 pounds of cheese of 11.46 pounds of milk per pound of cheese. They received a total of $12,814.73 from the sale of cheese or an average price of 16.31 cents per pound with Butterfat yielding 46.9 cents per pound. Total butterfat was 31,019 or 2.57 pounds of cheese per pound of fat. The Provincial subsidy brought them $1,509.94 while the premium on quality brought an additional $1,096.81 or $732.20 more than they got in 1940. For 1,865 pounds of whey cream they got $568.93.

The following officers were named—president and secretary, Percy Oddie; directors, Bogart Linn, Alfred Linn, Robert C. Cleugh, Harry Bedford.

Swam Blockade And Dodged Shells At Hong Kong

LONDON, Jan. 30 — (CP). — The depleted and exhausted British-Canadian Hong Kong garrison faced Japanese reserves which totalled more than 20,000 men when it surrendered on Christmas Day, according to a British officer who escaped a few hours after resistance ceased.

A Daily Mail despatch from Chungking China, said the officer was a member of a party which got away in a launch with Admiral Chan Shak, Chinese liaison officer, swam a half-mile through artillery and machine-gun fire to a nearby island and eventually reached safety at Shackwan.

There was no panic or rioting at Hong Kong, though the presence of fifth columnists on the mainland caused looting and disorder before the entry of the Japanese, the officer told the Daily Mail's correspondent at Chungking.

Attacked Morale.

'Civilian casualties were astonishingly low—under 150 a day," the officer continued. "This was due to the sense of the populace in seeking shelter and to the efficacy of the air raid precaution tunnels.

"The Japanese tried to undermine civilian morale by showering Hong Kong with leaflets, but these were crude and apparently quite ineffective. Loud speakers also blared out from Kowloon and the harbor, broadcasting messages about the hopelessness of the position and advising surrender. Familiar musical melodies such as "Home Sweet Home" and "Swanee River" were frequently played in an attempt to make the garrison feel homesick.

"Gradual physical exhaustion in the face of a numerically superior enemy who had complete control of the air finally began to tell on the defenders. Our men totalled fewer than 12,000 and they had been without rest or relief for 17 days.

"The enemy attack was stubbornly contested, even in the streets from Shaikwan and North Point, through West Height and Happy Valley, to the extreme west section of Wanchai.

"On Christmas morning it was estimated that the depleted and exhausted British and Canadian regiments faced reserves of upwards of 20,000 Japanese troops on the island alone. The end could not be long delayed. It came the same afternoon."

Made Bold Break.

Admiral Chan Chak remained on the island until two hours after the colony's capitulation and then with a party of British officer set out in a launch in an attempt to escape, the officer said.

When the launch was 100 yards from shore concealed Japanese snipers opened fire. Then bullets from machine-guns and shells from mortars fell nearby. The admiral was hit and lost much blood. Another officer was disabled and some were killed. A heavy burst of machine-gun fire finally silenced the engine and the party abandoned the craft and swam towards Aplichau Island, a half-mile away.

The party reached land, evaded the snipers, climbed the rocks and found shelter in the rougr ground. Later they found another British launch sheltering in the lee of the island and under a clear moon the overloaded boat ran the Japanese blockade and reached the China coast.

G. A. Macdonald Again Chairman Of Advisory Vocational Committee

George A. Macdonald was chosen to act as chairman of the Advisory Vocational committee of the Board of Education for another term, when the committee met on Thursday evening to consider the estimates. Mr. Macdonald objected to the suggestion, saying that the honor should be passed around, but he was prevailed on to accept the chair.

The members went over the proposed expenditures with a thoroughness that kept Mr. Johnston and Mr. Toole busy answering questions. On the final analysis they had whittled $229 from the estimates, reducing the final figure from $2,699 to an even $2,400. Last year the figure was $2,737.

The Household Arts department, which includes art, domestic science and sewing was left alone with an estimate of $690.

Industrial Arts, covering auto mechanics, drafting room, electrical construction, electrical laboratory, wood working, machine shop, industrial chemistry and science. The committee cut the appropriation for industrial chemistry, and science supplies and equipment from $580 to $350.

The Commercial department estimates totalled $790 and includes a transcribing machine, either an Ediphone or a Dictaphone. This is the first new equipment since 1931 with the exception of the regular trade-in every year of five typewriters. The schools gets a special price on the machine of 0240 instead of $300, pays no duties or sales tax, and gets $50 worth of instruction records free.

Ian McRae of the C.G.E. Company said he regarded the machine as a desirable addition to the course to round out the training of the commercial pupils. This view was shared by W. A. Richardson and H. G. Walker.

Actually this committee's outlay for the year is in excess of $4,000, but receipts from night school classes, and from materials sold, school grants reduces the cost by about $1,875.

When the estimates had been set at $2,400 and on motion of G. H. Thompson and Mr. Walker were passed on to the Board, W. A. Richardson pointed out that the city has a tremendous investment in the Vocational School, and he thought it was a very shortsighted policy to whittle this estimate below the $2,400. "It is quite easy to save $200 or so and spoil the efficiency of the department," he said.

"It is an amazing thing to me that so many pupils can be trained at such a low cost," Mrs. Morris added.

F. E. Johnston told the committee that the machines in the machine shops were running 23½ hours a day, and he feared that before the year was out, there would be breakdowns and burned-out bearings, with a mounting repair, maintenance and overhaul costs. He added, too, that practically all of the boys coming in as war work trainees were absolutely green to the machines, while in the day school some of the pupils had been studying for two or three years and took better care of the machines.

It was decided to hold one of the meetings at the Collegiate, so that the members might inspect the Vocational School.

Shot In Parachute

Shooting down two Japanese planes, Lieut. Marshall J. Anderson of Oklahoma City was forced to take to his parachute when his own plane was hit. Jap planes followed his descent and machine-gunned him as he helplessly floated to earth. He was killed before he reached the ground, but one Jap plane returned to machine-gun the body on the ground.

Havelock News

The Parish Guild of St. John's church met this week on Thursday afternoon for a quilting at the home of Mrs. Robt. Jones.

The Ladies' Aid of Knox church met on Wednesday afternoon at the home of Mrs. Avery, when quilting was the work of the meeting.

The A.Y.P.A. of St. James church met for their weekly meeting on Tuesday night in the parish room. The two speakers of the evening were David Lemon of Norwood, giving a talk on "Is Democracy Worth Saving for the Youth of To-day," and Oakley Peters of Havelock, who spoke on "Relationship of Democracy With the Church." Both boys gave very splendid addresses and were much enjoyed by all.

The meeting decided to hold a skating party and tea on Saturday, Feb. 7th. Meeting closed with prayer.

"ROYAL REGIMENTS

The title "Royal" was conferred on Canadian Dragoons, Canadian Artillery and Canadian Regiment of Infantry in 1893.

STOP Scratching Relieve Itch Fast —or Money Back

For quick relief from itching of eczema, pimples, athlete's foot, scales, scabies, rashes and other externally caused skin troubles, use fast-acting, cooling, antiseptic, liquid D. D. D. Prescription. Greaseless, stainless. Soothes irritation and quickly stops intense itching. 35c trial bottle proves it, or money back. Ask your druggist today for D.D.D. PRESCRIPTION.

LEAFS' FISTS AID IN SUBDUING THE RIOTOUS CANADIENS BY 7 TO 3

Hornets Wallop Hershey 7-1; Reds Win 4-1

HERSHEY, Jan. 30 (CP)—Pittsburg Hornets, who have been given little chance of pulling up among the leaders in the American Hockey League, apparently intend to show all and sundry that they can make a comeback, and to add weight to this belief they stung the leading Hershey Bears last night with a 7-1 defeat.

The avalanche came at a time when the Bears, who sit atop the Western Section table, were hoping to pile up a few extra points at the expense of the lower placed clubs.

Providence, still striving to overtake the Eastern Section rulers, Springfield, turned aside Buffalo 4-1 in the only other league game last night. The leading Indians hold an 11-point edge over the Reds.

Getting off to a two goal lead in the initial period, Pittsburg gave up one goal to Hershey midway through the second frame. But after that, the Bears weren't in it as Hornets banged home five more tallies.

Mickey Blake set the goal-getting pace with two, while the others were divided among Norm Mann, Harry Currie, Red Heron, Vic Grigg and Norm Schultz. Howie Mackie tallied the Hershey goal.

After scoreless first period, Providence got to Goaler Claude Bourque for two goals in the middle frame by Jack Shill and Defenceman Buck Jones. Shill added No. 3 early in the third session, then Chuck Shannon beat Mike Karakas for the only Buffalo counter.

Ab Demarco, league-leading scorer, added the closing tally on a play with Ernie Dickens with three minutes of game time remaining.

N.H.L. Leaders

By The Canadian Press

Standing—Rangers, won 20, lost 9, tied 1, points 41; Boston, won 18, lost 8, tied 5, points 41.

Points—Hextall, Rangers, 16 goals, 18 assists, 34 points.

Goals—Patrick, Rangers, 17.

Assists—Watson, Rangers; Cowley, Boston, 22.

Penalties — Egan, Americans, 72 minutes.

Shutouts—Broad, Toronto, 5.

All Sizes All Grades
ALWAYS
Goodyear Tires, Tubes
J. J. DUFFUS CO.
Telephone 5757

BOOKS!
• New Books
• Children's Books
• Special Books

INCOME TAX!
Your income tax is a problem, so let this new 1942 edition help you NOW. Income Tax Book 1942, Each 1.00

Greeting Cards
FOR ALL OCCASIONS!
Gift Cards—Thank You
Our Selection is Complete

VALENTINES
Mail early, Choose now. Beautiful Cards for • Wife • Sweetheart • Boy Friend • Girl Friend.

NEW LEATHER PIECES
In Tan or Air Force Blue
• Writing Cases • Testaments
• Dress Sets • Silk Lined Cases
• Bill Folds • Comb and Brush Sets.

DEYELL'S BOOKSTORE
PHONE 9641
393 George St. Near Hunter

10 BELOW
OUTDOORS!

70 ABOVE
INSIDE!
Conger-Lehigh
Black Diamonds

Please Order in Advance
Your co-operation in ordering coal THE DAY BEFORE you need it helps conserve gasoline.

Keep your home at right temperature in all weather. This super-anthracite will burn gently during mild spells but rouses fiercely to keep Old Man Winter OUTSIDE when the bottom suddenly drops out of the thermometer. Just TRY A ton! You'll find it longer-burning, too. Phone 9312 now.

CONGER LEHIGH
COAL CO. LIMITED
266 Charlotte St. T. O. Donaldson, Mgr. Phone 9312

COMING BACK? - - - - By Jack Sords

Hockey Results and Standings

NATIONAL LEAGUE

	W.	L.	T.	F.	A.	Pts.
Rangers	20	8	1	118	87	41
Boston	18	8	5	94	68	41
Toronto	18	10	2	94	68	38
Chicago	15	12	3	91	85	33
Detroit	11	19	2	87	106	24
Americans ...	11	22	1	90	124	23
Canadiens ...	8	21	2	74	116	18

Thursday Results

Toronto 7, Canadiens 3
Detroit 2, Chicago 0
Americans 5, Boston 4

Future Games

Saturday—Boston at Toronto.

Sunday — Toronto at Rangers; Americans at Boston; Canadiens at Chicago.

AMERICAN LEAGUE

Eastern Section

	W.	L.	T.	F.	A.	Pts.
Springfield ..	21	13	4	144	107	46
Providence ..	15	18	5	144	141	35
New Haven..	15	17	2	98	116	32
Washington .	12	20	4	92	114	28
Philadelphia .	8	28	3	103	168	19

Western Section

	W.	L.	T.	F.	A.	Pts.
Hershey	23	8	5	139	94	51
Cleveland ...	23	11	2	115	100	48
Indianapolis..	21	13	4	125	94	46
Buffalo	14	16	4	87	83	32
Pittsburg	12	23	3	106	146	27

Thursday Results

Providence 4, Buffalo 1
Pittsburg 7, Hershey 1

Future Games

Saturday—Washington at Hershey; Buffalo at Cleveland; New Haven at Springfield; Pittsburg at Philadelphia.

Sunday—Cleveland at Indianapolis; Pittsburg at New Haven; Springfield at Washington; Hershey at Buffalo; Philadelphia at Providence.

AMERICAN ASSOCIATION

Northern Section

	W.	L.	T.	F.	A.	Pts.
St. Louis ...	21	8	2	96	65	44
St. Paul	18	10	3	86	48	39
Omaha	15	14	2	100	90	32
Minneapolis .	15	15	2	81	94	32

Southern Section

	W.	L.	T.	F.	A.	Pts.
Kansas City..	19	15	0	116	120	38
Fort Worth .	15	17	2	119	112	32
Tulsa	9	20	2	85	112	20
Dallas	8	21	3	79	121	19

Thursday Results

Kansas City 5, Minneapolis 2
St. Paul 2, Tulsa 1

Wednesday Results

Fort Worth 7, Tulsa 2
Minneapolis 3, Omaha 0

Future Games

Saturday—Omaha at Minneapolis St. Louis at Tulsa.

Sunday—Omaha at St. Paul; St. Louis at Kansas City.

O.H.A. SENIOR LEAGUE

	W.	L.	T.	F.	A.	Pts.
St. Catharines.	16	6	4	90	63	36
Hamilton	14	5	5	98	75	33
Marlboros	10	11	4	66	62	24
Niagara Falls .	8	11	8	73	63	24
Kingston	10	13	3	67	84	23
Port Colborne..	5	17	2	60	111	12

Thursday Results

Niagara Falls 5, Port Colborne 2

Future Games.

Friday—St. Catharines at Marlboros; Niagara Falls at Port Colborne.

Saturday—Hamilton at Kingston (4-point game).

U.S. EASTERN AMATEUR.

	W.	L.	T.	F.	A	Pts.
Boston	25	7	4	175	98	54
New York	24	12	4	188	130	52
Johnstown	22	13	4	152	137	48
Washington ..	17	16	5	156	175	39
Baltimore	14	22	3	149	172	31
River Vale	11	22	4	115	149	26
Atlantic City..	9	28	0	142	216	18

Future Games.

Friday—Boston at Atlantic City; Johnstown at Washington.

BIG SEVEN JUNIOR

	W.	L.	T.	F.	A.	Pts.
Brantford	12	4	0	113	58	24
Oshawa	12	5	0	106	67	24
Guelph	10	7	0	82	80	20
St. Michael's...	10	8	0	58	78	20
Young Rangers.	8	7	0	59	60	16
Marlboros	8	7	0	51	54	16
Native Sons ...	0	19	0	39	112	0

Thursday Results

Guelph 6, St. Michael's 3

Future Games

Friday—Young Rangers at Brantford.

Saturday—Guelph at Marlboros.

QUEBEC SENIOR

	W.	L.	T.	F.	A.	Pts.
Ottawa	17	9	3	108	77	37
Quebec	14	10	5	100	73	33
Cornwall	15	18	2	100	105	32
Canadiens	13	13	5	69	79	31
Royals	9	14	7	93	104	25
Pats	6	13	8	66	96	20

Future Games.

Friday—Ottawa at Cornwall; Pats at Quebec.

Saturday—Cornwall at Ottawa.

Sunday—Royals at Quebec.

O.H.A. JUNIOR B

oWaterloo 3, Galt 2
St. Catharines 10, Brantford 4

O.M.H.A. JUVENILE

Orangeville 18, Shelburne 9

NATIONAL STEEL CAR LEAGUE

Erection 4, Stores 2
Fitting 10, Hurricanes 5

OTTAWA SENIOR CITY

Canadiens 5, R.C.A.F. 4
Hull 7, Buckingham 3

Clippers Swap Deacon Jones

AKRON, O., Jan. 30 (AP)—John (Deacon) Jones, 22-year-old goalkeeper for Akron Clippers of the Michigan-Ontario Hockey League, has been traded to the Atlantic City Seagulls of the Eastern League for Leith Dickie, 19, also a goalie.

The deal was announced last night by Brock Coleman, Akron business manager.

Jones is playing his second year of organized hockey, and was with Hibbing, Minn., last year.

Last year before joining the Atlantic City club, Dickie played with the Montreal Royals of the Quebec Amateur Senior League. He is expected to see action with Akron here Sunday night against Toledo.

BELGIUM'S MINERALS

Among the minerals mined in Belgium are coal, lead manganese, zinc, and iron.

Amerks Shade Bruins 5-4; Wings Win 2-0

(By SCOTT YOUNG.)

Just when the general public was beginning to believe that professional athletes were gentlemen and hockey was strictly a business, the National Hockey League came forth with a program of vaudeville . . . or perhaps burlesque.

Syd Howe played a piano in centre-ice at Detroit, then scored two goals as the Red Wings stopped Chicago 2-0. Toronto Maple Leafs and Montreal Canadiens fought with their fists in Toronto and when seven players crowded into the penalty box, the Maple Leaf Gardens power system for the time clock failed. Nobody knew who was penalized, or for how long. Sportswriters had to telephone team managers after the game to find out the record of the riotous third.

Only sure thing about the game was that Toronto won 7-3 and moved to within three points of the league-leading New York Rangers and Boston Bruins. Sole piece of straight acting on the league's entire program for night was at New York, where Brooklyn Americans beat Boston Bruins 5-4.

The Bruins were without the Kitchener line, which yesterday was shattered into its components: Aircraftmen Milton Schmidt, Robert Bauer and Woodrow Dumart, Royal Canadian Air Force. Bill Cowley, star centre, also was missing with a shattered jaw that will keep him out for weeks.

Piano For Howe.

Detroit fans gave Syd Howe a piano, and he obliged them twice during the next couple of hours. First he played a few bars in centre ice, then he scored both goals in Detroit's victory. It was the third shutout of the season for Goalie Johnny Mowers.

Pete Langelle, who had scored only four goals previously this season, got three last night. Sweeney Schriner bagged two. Wally Stanowski and Johnny McCreeedy one each. It was Stanowski's first goal of the season, but he may have aggravated an old injury during the fight in the third period. He stepped on a loose glove and turned an ankle, then retired for an X-ray. The score was 3-2 for Leafs when the brawl started, and seven players were in the penalty box at once a short time later.

Johnny Quilty, Charlie Sands and Murph Chamberlain were the Montreal scorers.

Americans' fast line of Buzz Boll, Mel Hill and Billy Benson looked good against Boston, with pieces in four of the five goals. Hill's goal and three assists led the scorers of both teams. Boll had two goals, Benson two assists. Ken Mosdell and Tommy (Cowboy) Anderson each counted once, for Americans, with Flash Hollett, Herb Cain, Eddie Wiseman and Art Jackson scoring for Boston.

Boston counted twice in the third to tie the score, but Boll's second goal—on a double-passing play with Wilf Field and Mel Hill—gave Brooks their final margin.

Hockey's Big Seven

(By The Canadian Press)

The National Hockey League scoring leaders remained unchanged following last night's three games. Bryan Hextall of New York Rangers continues to hold down top spot with his 34 points on 16 goals and 18 assists, while his teammate, Phil Watson, is only one point behind.

Tied in third place with 32 points each are Lynn Patrick of Rangers and Bill Thoms of Chicago. Gordie Drillon, Toronto, shares fourth place with two Detroit players, Don Grosso and Sid Abel, all with 29 points apiece.

Remember When—

By The Canadian Press.

Russell Wheeler, champion speed skater of the Montreal Amateur Athletic Association, won two events at the International speed skating championship at Cleveland 27 years ago to-day.

Roy Conacher Fails In Goal Try

Roy Conacher (9), Bruins, lands on his stomach in a first period attempt to score on the Canadiens. The puck is seen rolling toward the goal with Canadiens' goalie, Paul Bibeault, down on the ice to make the save.

West's War Loss In Horse Racing Is Florida Gain

MIAMI, Fla., Jan. 29 — (CP).— What the all-star game is to baseball a fabulous clash of the sport's greatest performers, the $50,000 Widener Handicap will be to United States horse racing this year.

Almost every outstanding thoroughbred in training is eligible to prance to the post before a glittering assemblage at Hialeah Park on March 7. The yalone will hold the spotlight. The rival $100,000 Santa Anita classic like all California racing, has been cancelled because of the war.

History will be in the making because never before in America have so many ace horses been pointed for one race—an entry list of 90 and it reads like a racing honor roll.

A quirk of fate barred Whirlaway, the only notable horse not eligible. Owen Warren Wright, with his eyes on a new money-winning record, pointed the Kentucky Derby winner for the rich California prize and did not enter him for the Widener.

Other sportsmen with horses destined for the Santa Anita Handicap were more fortunate. They made complimentary nominations for the race here and consequently were not left out in the cold when authorities cancelled racing on the West Coast.

Oddly enough, Wright is a Hialea director. Whirlaway was kept in Florida all last season training for the Kentucky Derby.

Moore's Big Pebble.

Top weight—129 pounds—was assigned to Mr. and Mrs. Edward S. Moore's Big Pebble. The six-year-old bay stepped into distinguished company last year by winning the sixth Widener. Other winners of the six-year-old event are William Furst's Mantagna, triumphant in the first Widener in 1936; W. J. Hurst's Columbina; Samuel Riddle's War Admiral; Wright's Bull Lea; and Lemar Stock Farms' Many Stings.

An injury will keep Big Pebble out this year, though, and the post of honor goes to one of the California horses brought here because of the fortunes of war. Charles S. Howard's Mioland, winner of $224,450 in a brilliant career, will carry 128 pounds.

W. L. Prann'sgreat duo—Challedon and Pictor — each came in at 126 pounds. Neither would have been in Miami had the Santa Anita been run. A victory for Challedon would raise the six-year-old's winnings to third place in the American list. Challedon has earned $322,835 so far and top money would pull the horse almost even with Sun Beau, second only to Seabiscuit. Seabiscuit's winnings were $437,730, Sun Beau's $376,744.

Other Possibles.

Glen Riddle Farms' War Relic, a conqueror of Whirlaway, was in at 126. Another winner over Whirlaway Louis Tufano's Market Wise, was asigned 125 pounds.

The spectacular 1941 two-year-old champion, Mrs. Al Sabath's Alsab, is one of the low-weighted entries, at 109 pounds.

The big race was named in honor of Joseph E. Widener who developed Hialeah into a showplace of wide renown.

Widener horses never have been able to win the cup, but Mantagna was Widener bred. Mantagna's time of 2:01 4-5 for the mile-and-a-quarter is track record equalled only by Columbiana in winning the 1937 renewal.

Giant Farm Team For Lindstrom

NEW YORK Jan. 30 — (AP). — Bill Terry, general manager of the New York Giants' farm system, announced to-day that Freddie Lindstrom, his roommate of many playing days in years past, will manage the Giants' Western Association farm team at Fort Smith, Ark., during the 1942 season.

Lindstrom, manager of the Knoxville, Tenn., Smokies in the Southern Association last year is the second former Giant player to receive a managerial assignment in Terry's revamped farm setup this week. His appointment follows by two days that of Frank (Pancho) Snyder at Jersey City.

The Sports Round-Up

By HUGH S. FULLERTON, JR.

NEW YORK, Jan. 30 (AP)—Future book notes: Sports scribes are speculating on the possibility that the major leagues will go back to the old schedule system of fewer intersectional tours and longer series now that railroad fares are going up.... Most travelling secretaries think they can get accommodations without much trouble but higher costs are something else....Chances are the subject will be considered at next week's meeting.

Sheer nonsense:

Most discussed subject in recent sport columns has been Buddy Baer's damage suit over his automobile accident before the Louis fight....Some scribes think either the fight or the suit must be phony and both ought to be investigated... Others, like Walter Stewart of the Memphis Commercial Appeal, suggest it was a bumper in a six-ounce glove that hurt Buddy and Bob Stedler of the Buffalo Evening News suggests: "Charity covers a multitude of sins even unto the boxing game."

Sport pourri:

Minor league ball players may get more dough this year even though the big leaguers won't. Bill Terry points out that they're being moved to higher classifications faster than before and that a lot of kids will be paid as much as league rules allow to offset the appeal of high-pay defence jobs.

Californians aren't hopeful about big-time racing this year but most of the country fair tracks will operate. So will the minor coast tracks —Longacres and Vancouver.

TONIGHT!
Hear the Blow-by-Blow Description of
Light-Heavyweight Bout
GUS LESNEVICH vs. BOB PASTOR
Direct from the Ringside
STATION CKCL
580 ON YOUR DIAL
11 P.M., EDST.
FRIDAY, JANUARY 30
Sponsored by
Gillette Safety Razor Co.

MOVIE TIME TABLE

Capitol—"Texas", 2.00, 3.50, 5.40, 7.35, 9.30.

Centre—"The Great Dictator", 1.35, 4.25, 6.55, 9.25; "From the Four Corners", 3.45, 6.35, 9.05.

Regent—"Glamour Boy", 1.25, 4.00, 6.35, 9.10; "Oklahoma Renegades", 2.45, 5.20, 7.55, 10.30.

DANCING
At The New
PICCADILLY
Over Tamblyn's Store
EVERY EVENING—
EXCEPT SUNDAY
To the Music Of
Tommy Capps
And His Swingsters
"Direct From Toronto"
Admission: 10c
Dancing 4 for 25c

TO-DAY and SAT. Regent A Great Week-End Program
"SKIPPY" GROWS UP AND BECOMES A
"GLAMOUR BOY"
A Paramount Picture with
JACKIE COOPER · SUSANNA FOSTER
Walter Abel · Darryl Hickman · Ann Gillis
HIT NO. 2—ACTION FROM START TO FINISH
"OKLAHOMA RENEGADES"
PLUS! SERIAL, "HOLT OF THE SECRET SERVICE"

TO-DAY AND SATURDAY
CENTRE
"One of the greatest pictures ever made!" —Damon Runyon
Charlie Chaplin
in his new comedy
The Great DICTATOR
With JACK OAKIE
And Paulette Goddard

AND ON THE SAME PROGRAM
LESLIE HOWARD IN AN EXCELLENT FEATURETTE
Tells a Canadian, a New Zealander and an Aussie of the Things in London Town Which Are the Heritage of the Empire and All Freedom-Living People
"FROM THE FOUR CORNERS"
PLUS: "HECKLING HARE" - COLORED CARTOON

A FAMOUS PLAYERS THEATRE
CAPITOL Today

Thrilling spectacle and heart-stirring romance...!
TEXAS
WILLIAM HOLDEN · CLAIRE TREVOR · GLENN FORD
Plus! Color Cartoon, "Tom Thumb's Brother" and Capitol News.

Veal Regains 50, Hogs Drop 25 On Toronto Mart

TORONTO, Jan. 30.—(CP).—Cattle prices were down 25 cents on slow trade at the livestock market here this week. Veal calves regained an early loss of 50 cents while hogs dropped 25 cents. Sheep and lambs were steady.

After three weeks of heavy cattle runs and active markets, the trade ran into a slack period and slow clearance was made on the week's moderate run. Weighty steers made a top of $10 with most sales from $9.60 downward to $8.75. Butcher steers and heifers closed at $7.50 to $9.25 with a few light steers up to $9.60. Fed calves were mostly $9.50 to $10.50, with a few tops $11. Cows sold at $5.25 to $7.25 for butchers and at $4 to $5.25 for canners and cutters. Bulls were mostly $7.50 to $8.50. A few lots of medium to good stockers sold at $7.50 to $8.50. Good milkers and springers sold at $100 to $115 each.

Veal calves opened at 50 cents at $14.50 for tops but regained to a $15 top on short closing runs. Common lights sold downward to $8. A few grassers brought $6.50 to $7.50

Hogs were down 25 cents cwt. at $15.25 dressed for the basic grade with sows at $10.50 dressed.

Sheep and lamb supples included 80 westerns. Lambs were unchanged 12 for good ewes and wethers with culls downward to $9. Sheep were steady at $4 to $7.50 cwt. according to quality.

Summary:

Weekly summary of receipts:

	Cattle	Calves	Hogs	Sheep & Lambs
This week	5061	1846	3962	1111
Last week	6783	2705	4361	1802
1942 to date	25687	8135	16567	4848
1941 to date	24261	7539	17808	9098
This week 1941	4812	1735	4224	1763

MORE ABOUT—

Pacific Defence

Continued from Page 1

out first ascertaining the facts and added: "It would help considerably in the defence of Canada, and certainly would not afford the comfort to the enemy that a speech of this kind would afford."

Mr. Green said it was a "bad thing" when the coast defenders had to use old American rifles instead of modern ones. He had not come to Ottawa to make cheap political talk; he was worried about the people on the coast and "the men who are defending us are entitled to the best equipment that can be obtained in Canada."

"Hear hear," said Col. Ralston. "My honorable friend will find out that with regard to the availability of equipment, it will be a different story. He will also find out with regard to the efficiency of those rifles he is speaking about."

"There are men in the Active Army on the coast who have no rifles at all," Mr. Green said. "These are not men in the (Reserve) battalions, they are in the Active Army. Every soldier on that coast should have a rifle and should be trained in how to use it."

Mr. Green's speech was a feature of afternoon and evening sittings of solid debate on the address in reply to the Speech from the Throne, in which Liberal, Conservative and C.C.F. members participated.

The plebiscite on anti-conscription pledges of the Government and activities of citizens making up the Committee for Total War, formed recently in Toronto, predominated the speeches.

Lacombe Changes Seats

When the sitting opened Liguori Lacombe (Ind., Lib. Laval-Two Mountains), whose attack on the Government's plebiscite policy and opposition to conscription Wednesday was coupled with his announcement of a new "Canadian party" pledged to home defence, took a seat in the lower part of the opposition side of the chamber. There was no other indication of activity of the new party during the day.

The Senate adjourned to February 24, after adopting the address in reply to the Speech from the Throne. An amendment to the address moved by Senator C. C. Ballantyne (Con., Quebec), acting Conservative Senate leader, was defeated. It expressed regret over the Government's intention to hold a plebiscite seeking release from anti-conscription pledges.

Bruce Condemns It

Dr. H. A. Bruce (Con. Toronto-Parkdale) opened yesterday's debate in the House with condemnation of the plebiscite and a demand for immediate action by the government to impose compulsory service.

He defended the Committee for Total War and read a list of names of its members to illustrate his contention that many of them were old personal and political friends of Prime Minister Mackenzie King.

W. H. Golding (Lib.Huron North) defended the plebiscite proposal because it would seek release of the Prime Minister and all Liberal and Conservative members from their pledge against conscription. He criticized the newspapers for "unjust" attacks on the government which he said were impairing the war effort.

He said the Toronto Leadership League and other groups similarly organized were endeavoring to undermine public confidence in the people's reference in parliament.

Wants Secret Session

Mr. Hansell, like Mr. Green, criticized Pacific coast defence and said there should be a secret session of the House at which members could be given full details of defence forces there.

John Turner (Lib. Springfield) poked fun at Toronto organizations urging conscription, referring to National Government advocates, Leadership League and the Ontario Voluntary Constabulary Association.

"All these movements and activities, all these champions of 'what Toronto says must be done' have come together in a grand crescendo of demand, affirmation and condemnation by the device of the committee for total war," Mr. Turner said.

"They cannot bulldoze, stampede, railroad and muscle in on our present prime minister,' he said. "That is what is burning them up'.'

He referred to "a group of racketeers from Toronto who I am informed have held that province in their hip pockets for some time and have had the lead-off man in that province over a barrel so long that he has become warped."

DID YOU MACLEAN YOUR TEETH TODAY?

"WHY, OF COURSE I DID"

Macleans Tooth Paste keeps my teeth sparkling white—free from dingy smoke stains. Macleans antiseptic action keeps my gums healthy, my mouth clean and sweet, leaving it with a tangy, exhilarating feeling.

For a winning smile—Maclean your teeth daily! Buy the large economical size from your druggist.

LARGEST SELLING TOOTH PASTE IN GREAT BRITAIN

MACLEANS PEROXIDE TOOTH PASTE

MORE ABOUT—

Japs Pressing

Continued from Page 1

vading planes.

While the Japanese land forces forged ahead in the central part of the Malayan Peninsula, British headquarters said there was no change in the eastern sector of the front, where the invaders last had been reported 40 miles from the Strait of Johore.

On the western flank it was reported 1,000 British troops who had been cut off in the Batu Pahat area, 60 miles north of Singapore, now had rejoined the main defence bodies.

In the west, it was stated, some fighting had taken pace in the Pontian Besar area.

Pontian Besar, on the west coast, is approximately 35 miles from Singapore, airline, or roughly 20 miles from the Strait of Johore.

With the Japanese driving steadily closer, a stringent curfew was imposed on Singapore Island.

Lt.-Gen. A. E. Percival, general officer commanding in Malaya and administrator of martial law in Singapore, imposed the curfew, effective at 9 p.m. tonight, as the latest precautionary step by which the island was preparing for any eventuality.

The curfew order forbide all persons except those on active military duty or otherwise authorized to leave their houses or use the streets between 9 p.m. and 5 a.m., except during air-raid alarms.

Captured Japanese Submarine

The Japanese two-man submarine, TOP, captured during the sneak raid on the Pearl Harbor, Hawaii, naval base, on December 7, had a wicked-looking bow, BOTTOM. Two torpedo tubes and a knife-sharp guard used to cut through underwater nets are the bow's features. The tubes are loaded. The torpedoes are fired through the guard. The submersible was driven through the water by two propellers rotating in opposite directions.

MORE ABOUT—

70 Miles

(Continued from Page 1)

vaya lies Kharkov, toward which other Soviet troops have been striking in direct assaults.

Slay 1,000 at One Town.

Among 400 villages and towns reoccupied in the southern advance to Lozovaya was Barvenkova where 1,000 Germans were wiped out in a single day's action.

Mopping-up operations consolidated earlier gains on the central front where Soviet troops invest vast blocks of territory both above and below the Smolensk highway.

A communique said the Russians recaptured Sukhinichi and Myatlevo, in the Kirov zone 150 miles south-west of Moscow, and the village of Aleksandrov and Mokroye.

German handicaps in winter aerial warfare were ascribed by Maj.-Gen. Grendal of the Red Air Force to difficulties in starting engines, insuficient ground personnel, and a shortage of landing skis.

Writing in the Army newspaper Red Star he said the Germans' newest fighter in use on the Russian front, the Heinkel 113, was 'absolutely unfit for work in winter conditions."

School Reports

S. S. 1, OTONABEE, VILLIERS.

A 75-100 per cent, B 66-74 per cent, C 60-66 per cent, D below 60 per cent.

Names are in order of merit:

Grade 7—Howard Clysdale A, Donnie Hope A, Dora Robertson B, Cameron Cummings C, Clayton Eason D.

Grade 5 — Shirley Clysdale A, Billy Wood B, George Mather B.

Grade 4—Lois Dickson A. Venson Moore B.

Grade 3—Doreen Varcoe A, Isabel Dickson C, Marie Wood C.

Grade 2 — Harold Davidson A, Vera Wood A, Danny Hubbs C.

Grade 1A— Ross Moore A, Mae Moore A, Donnie Varcoe A.

Grade 1B—Bruce Hubbs.

Evelyn Buck, Teacher.

Dressed Poultry Filling Demand

TORONTO, Jan. 30.—(CP).— The dressed poultry market showed no material change during the current week, the Dominion Department of Agriculture reports.

Offerings of fresh chicken are plentiful (with some beginning to show stagginess) and some dealers are buying only sufficient for current needs while others are packing any surplus into storage.

Supplies of fowl are in excess of last week's supplies, volume now being sufficient to meet enquiries.

A few fresh turkeys continue to arrive for which dealers are paying 25 to 28 cents lb.

Broilers supplies are about the same as last week.

Out-of-town movement was rather slow compared with the volume of previous weekly supplies.

Dealers are quoting producers and country dealers (nominal); broilers, 1½ to 2½ lbs., Grade A milk-fed 30, Grade B milk-fed 28.

Chickens: Grade A. milk-fed, over 5 lbs. 24-25; 4 to 5 lbs. 23-24; 3 to 4 lbs. 21-22; Grade B milk-fed, over 5 lbs. 22-23, 4 to 5 lbs. 21-22, 3 to 4 lbs, 19-20; Grade A, over 5 lbs. 22-23; 4 to 5 lbs. 21-22; 3 to 4 lbs. 19-20; Grade B, over 5 lbs. 20-21, 4 to 5 lbs. 19-20; 3 to 4 lbs. 17-18.

Fowl: Grade A, over 5 lbs. 20-21; 4 to 5 lbs. 19-20; 3 to 4 lbs. 16-17; Grade B, over 5 lbs. 18-19; 4 to 5 lbs. 17-18; 3 to 4 lbs. 14-15.

Turkeys: Grade A, 25-28.

OBITUARIES

MISS ELIZABETH SIMPSON

Following a short illness, Miss Elizabeth Simpson of Lot 6, Concession 10, North Monaghan, died at her residence Thursday. She was born in the township of Clarke, a daughter of the late George Simpson and Jane Manes, but had resided in North Monaghan for 48 years. Miss Simpson was a member of St. James United Church.

Surviving is a sister and two brothers, Mrs. Jane M. Robinson; George at home and Hugh Simpson of Broadview, Sask.

Funeral service will be held Saturday afternoon from her late residence, Lot 6, Concession 10, of North Monaghan, at 2 p.m. standard time, with Rev. Fred W. Craik officiating. Interment will be made in Little Lake Cemetery.

JOHN HARVEY.

HAVELOCK, Jan. 30.—(ENS). — The death occurred recently in the General Hospital, Vancouver, of Mr. John Harvey, a former resident of Havelock, having resided here the past twenty years, and was employed with the C.P.R. as storekeeper at the shops here until pensioned off some years ago.

He was in his 73rd year and had been staying this winter with his niece in Vancouver. The interment took place in Vancouver. He was a member of the Havelock United church and also a member of Havelock A.F. & A.M.

Hog Quotations In Peterborough

FRIDAY, JANUARY 30

Canada Packers quote:

Hogs.—$14.65, plus transportation.

Sows—No. 1, 10c; No. 2, 9½c.

Calves—Top, 12½c.

Cream.—No. 1, on truck, 35c; delivered, 36c.

Butter—No. 1 prints, 36c; No. 2, 35c; No. 1 solids, 35c; No 2, 34c.

Spring Chickens—2½ to 4 lbs. 17c; 4 to 4½ lbs. 18c; 4½ to 5 lbs 20c; 5 to 6 lbs. 21c; 6 lbs and over 22c; B grade chickens, 2 cents below A, and C grade 3 cents below B.

Geese—20 cents.

Eggs.—A-largt, 30c; A-medum, 28c; pullets, 23c; C, 20c.

The Quaker Oats Company quotes: Wheat, No. 1, $1.11; No. 2, $1.09; No. 3, $1.07; milling oats, 50c.

Almost Blind Boy Wants To Serve Canada

Almost totally blind since he was ten Edwin Wheeler, 21, son of Mr. and Mrs. W. H. Wheeler of 29 Brown Street, last week appealed to Col. J. L. Ralston, Minister of National Defence, for assistance in getting a job in which he can help to serve in Canada's war effort. "I told him I felt there was something I could do to help and if there is something I don't want to miss out on it." He is awaiting reply from the Minister.

Last July Edwin was called up for training at the Military Training Centre here but owing to loss of his sight, he was turned down. "It was like slamming a door in my face," he said.

This young man who lives in a practically black world, save for the illumination from electric light bulbs and the sun, has made his life a most useful one.

He attended May's School until he was about ten years old and was one of its brightst pupils until glaucoma gradually dimmed his sight to the extent he had to quit. His parents took him to specialists and many operations were performed, but without success. "I am still hopeful that some day we may find a means that will enable Edwin to see again," said his mother.

Ed. has spent about ten years at Brantford School for the Blind and graduated its leading pupil with 'A' in every subject on the curriculum. He has three trophies for being the best all round student of the school three successive years. Last term, he won a scholarship, but did not take it because he preferred the trophy. "The money soon would be spent. but I will always have the cup," he told the Examiner.

Accomplished Typist.

He is an acomplished typist and takes shorthand. It is in this field particularly he feels that he might be of some service in the war effort. Edwin is a keen student of physio-therapy and secures books in Braille on the subject from the Canadian National Institute for the Blind. "He had the distinction of picking up the Braille system quicker than any other pupil in the school for some years," said Mrs. Wheeler.

Among Edwin's many accomplishments are piano playing, card playing, cornet soloist, chorus singing, and not least is his talent for public speaking, which was one of his best subjects at Brantford School. He weaves baskets from reeds, makes all sorts of leather articles, can skate and play "Tin Can Hockey." This young man is well read on many subjects. He finds that at night after everyone has gone to bed is the best time, and many mornings when his father is coming home from a night shift. Edwin is sitting at the table with a book in front of him, reading with his hands.

An interesting feature to the story is that Edwin spends much of his time next door where there are two crippled boys and a girl. The group holds several sessions every day in which the crippled persons paint some of the baskets Edwin has made from reeds or help him finish other work and Edwin in turn renders them assistance in making things.

EDWIN WHEELER

To Hold Dance

CAMPBELLFORD, Jan. 30. — (ENS).—As their first activity since organizing a week ago, members of Christ Church Men's Club, which met for a smoker on Tuesday evening are planning to hold a dance on February 14. The affair will be held in the Parish Hall and will be confined to members of the club and their guests. Vice-president Victor Cubitt was in charge of the meeting.

Omemee Trinity United Church Reports Encouraging Balances

OMEMEE, Jan. 30.—(ENS).—Encouraging reports of the past year's activities of the various organizations of Trinity United church, Omemee, were presented at the annual congregational meeting held in the schoolroom of the church on Wednesday evening, with the pastor, Rev. R. M. Patterson, presiding.

Preceding the meeting, the ladies of the congregation served a pot luck supper.

Mr. Lamb acted as secretary for the evening. Rev. Patterson gave the report of the session, in which it was noted that there were 162 families, of 522 persons, the membership to commence 1941 was 235, membership at end of 1941 was 239; 12 persons joined the church, there were 9 funerals, 9 marriages and 7 baptisms. The baby band report was given by Mrs. Harry Deyell. Receipts amounted to $2.71, balance on hand $1.30. Mrs. J. Shield reported $30.00 in the reserve fund In the absence of the Mission Band superintendent and assistant, Rev. Patterson gave the report, membership of 17, average attendance of 13, 11 meetings were held during the year, and the allocation of $25 was reached.

The W.M.S. report by Mrs. Vaughan showed a membership of 42, 37 active and five life members, receipts amounted to $235.60.

Mrs. Deyell reported for the Women's Association. Membership of 21, balance on hand 1941, $66.81. Receipts $253.56, balance of $77.26; Sunday school by Miss M. Rea, 141 names on the roll, average attendance of 72; receipts $165.24, expenditures $162.92, balance $2.32; Garnet Pogue, the Young People's Union, showed receipts $97.27, expenditures $95.80, balance $1.47; Mr. Weir, Trustee Board, receipts $672.13, expenditures $619.63, balance $52.50. Mr. Race, treasurer of the Board of Stewards, receipts $1,210.80, expenditures $1,128.88, balance of $81.92. M. and M. givings were $276.84.

During the evening Bill Weir led in the singing of a few favorite songs

A hearty vote of appreciation was extended to Rev. and Mrs. Patterson, and to the choir, choir leader and organist. Mr. Race acted as treasurer.

At a recent meeting of the Trustee Board, Mr. D. Weir was nominated as a member of the board and also to act as treasurer.

The following stewards were elected for three years: A. Lang, W. Brown, G. Werry and C. Graham.

FOGGY ISLANDS

Fogs are almost constant on the Aleutian Islands in the North Pacific.

ELECTROHOME

PORTABLE AIR CONDITIONER

Model 415

Cost Nothing to Install

You simply plug in to the nearest electrical outlet and almost immediately the dry, dusty air is replaced by properly moistened invigorating air with the dust germs and pollen removed by water washing and filtering. For better health, greater comfort, increased efficiency get an Electrohome without delay.

GRANT & LOUCKS COMPANY, LTD.

418 George St. Phone 5745

Saturday Is Bargain Day at HALL'S

Girls' Winter Coats Half-Price

Fur Trimmed and Untrimmed Warm Cloth Coats

Excellent bargains on desirable coats for girls wearing sizes 7, 8, 9, 12 and 14. Warm all wool fleeces and tweedy mixtures, choice of neat youthful sizes, some with quality fur collars. Hurry! At the greatly reduced prices they should sell quickly!

Misses' 6.95 to 14.95 Dresses SHARPLY REDUCED

A clearing rack of plain colored crepe and wool dresses in smart styles, effective trims, good colors. Taken from regular stock and sharply reduced for quick clearance. Mostly misses' sizes, a few women's in the lot.
SALE PRICED .... 4.95 to 10.95

8 Misses' Fur Trim COATS HALF PRICE

Out They Go

Clearing All HATS Worth to 5.95 Out They Go 1.00

Lots of Good Remnants Half-Price

You'll find lots and lots of good bargains on our remnant tables. Included are short and useful length ends of VOILES, PRINTS, COTTONS, FLANNELETTE, SILKS, SPUNS, CREPES, WOOLLENS, CURTAIN MATERIALS, DRAPERY MATERIALS, CRETONNES. Don't miss such grand savings, there's lots of them.

Hall's For QUALITY STAPLES At Saving Prices

82" Unbleached SHEETINGS
Splendid weight, firm, closely woven quality sheeting that bleaches white with a few tubbings. Get several yards at this special price.
Yard .... .69

42" White Open Pillow Cottons
A value thrifty housewives will be quick to share. Snowy white, fine cotton that can be used for many purposes as well as for pillow cases.
Yard .... .39

73" Unbleached SHEETINGS
Quality suitable for quilt linings, interlinings, aprons, pillow cases and sheets. Firm, close weave that wears splendidly. Special value,
yard .... .59

Sturdy 40 Inch Factory Cotton
You'll find many uses for this good weight firmly woven cotton. Get several yards at this exceptionally low price.
Yard .... .22

Semi Bleached Quilt Batts
Extra savings on these one pound batts that open to 72 x 90 inches. Fine, even, fluffy cotton for all types of quilting, padding, etc.
EACH, ONLY .... .39

Yard Wide Flannelettes
A good selection of grey or white with various colored stripes. Well napped finish, suitable for sleeping garments, kiddies' wearables,
etc. Yard .... .25

Lovely New 36" Tub Prints
A colorful selection of new tub prints. Florals, allovers, conventional, and novel designs for making all kinds of wearables for women, kiddies. You'll like our new arrivals. Yard .... .25

68 x 86" Hemmed Cotton Sheets
Size suitable for three quarter and single beds . . . quality that gives excellent wearability . . . value that means worthwhile savings for you . . . EACH ONLY 1.69

Free City Delivery RICHARD HALL LIMITED DIAL 5761

VIRGINIA BURLEY TURKISH

NEW-DIFFERENT-DELIGHTFUL-

10¢ Winchester Blended CIGARETTE TOBACCO

Especially if you're a "blended" smoker you will enjoy rolling your own with this blend of Turkish, Burley and Virginia tobaccos.

The Peterborough Examiner

VOL. LXXXV, No. 25 | PETERBOROUGH, FRIDAY, JANUARY 30, 1942 | PAGE 9

Sir Frederick Haultain Is Dead

MAIN STREET TOPICS

FEDERATION GROWING

The Canadian Federation of Agriculture, meeting in Ottawa this week, claims affiliation of 350,000 farmers. H. H. Hannam of Toronto is president.

BIG ROAD LEVY

The united counties of Stormont, Dundas and Glengarry has provided $225,000 to be spent on their roads this year, $75,000 to be for construction.

TWO DRUNK CHARGES

Two men faced drunk charges in police court this morning. One of them pleaded guilty and was fined $10 and costs. The other entered a plea of not guilty and his case was enlarged until tomorrow morning.

DEFACING WALLS

A young North Monaghan boy found himself in trouble this morning when he was caught scratching his initials on the wall of the wash room in a George street store, using a key to make the letters. Merchants have reported a lot of damage done in the same way.

GOING TO MERCHANT MARINE

John Carveth of Lakefield, who for the past year has been attending the Canadian Electronics Institute in Toronto has been notified of the successful conclusion of his course. He is now awaiting his assignment to the merchant marine.

RENAMED TO OFFICE

Harold Worton, local veterinary surgeon was elected to the executive of the Ontario Veterinary Association at the annual meeting held in Toronto this week. It is the second year in succession that he has held this post.

TO BE ROTARY GUESTS

The members of the Agricultural War Committee and their township helpers will be guests of the Rotary Club Monday, February 16. W. R. Reek of Toronto, deputy Minister of Agriculture, will be the guest speaker. It is expected that about sixty farmers will attend the Club's luncheon.

SON TO GRADUATE

Mrs. Edith Craig, 416 London street, investigator for the Mother's Allowance and Old Age Pension, has a son at the Ontario Dental College who will graduate with 42 other at the end of March. Of the class of 40, including G. H. Craig, all have been passed as physically fit in a medical exam, and will join the Royal Canadian Dental Corps.

HOME FOR FUNERAL

Jack Holland, outstanding skier of this city who is home from Montreal owing to the death of his father, said today that there is 49 inches of snow at Quebec City. When word of the death reached Mr. Holland, his employers, Hotel Frontenac, provided a plane which flew him from Quebec to Montreal so that he could make better train connections. He is employed as a ski instructor at the big hotel.

FOUR JOIN ACTIVE SERVICE

Four more young men were accepted into the active service yesterday at the recruiting depot, Peterborough armoury, and forwarded to headquarters of the units with which they joined. They are: H. H. Brodhagen, Haliburton, 1st Light A.A. Battery; Albert Minicola, 175 Adeline street, Peterborough, R.C.O.C.; S. H. Carr, Port Hope, R.C.O.C.; W. Kimble, Lindsay, R.C.A.S.C.

Housing Head Grateful To Peterborough

Appreciation of Peterboroug's cooperation with Wartime Housing Limited in the building of 325 temporary houses in this city was gratefully expressed by Victor T. Goggin, general manager of the Government's subsidiary company, as guest of the local advisory committee at the Empress last night.

Among the other guests were Judge Smoke, Mayor Hamilton, G. S. Matthews, chairman of the Utilities Commission, Ian F. McRae, H. L. Garner and Hubert Eastwood.

By contrast with the helpful attitude of Peterborough through its council and Utilities Commission and also in its dealings with private interests, Mr. Goggin mentioned especially exorbitant prices quoted over night on land that was required by the Housing Company in another province. Off the record he gave the small dinner group exceedingly interesting glimpses of the extent of the housing enterprise which the government found necessary to undertake in many places such as Peterborough where a new munitions industry attracted many hundreds of wartime workers for whom accommodation had to be provided.

Mr. Goggin also spoke of the important contribution Canada was making through its industries, particularly in motor transportation in Libya, Canadian tanks in Russia, and more recently even shells in the Pacific arena.

The members of the housing advisory committee who were present were: R. L. Dobbin, H. J. McCannan, H. A. Cranfield, T. T. Rodgers, H. S. Longhurst. Wartime Housing has already built 6,400 houses throughout the country, and their work is still a long way from being ended.

WOMEN AS FIGHTERS

Russian women are serving not only as farmers, nurses, doctors, and fliers, but also as sailors.

CONCERT
by P. of W.R. Boys' Band
in ALL SAINTS' PARISH HALL
Monday Feb. 2
8.30 P.M.
Instrumental, Vocal and Patriotic Selections!
A good neighbour concert for your friend and neighbors. All proceeds for British War Victims' Fund.
Silver Collection

YOU CAN GET A $100 LOAN FOR $7.10
(TOTAL COST)
Repay in 6 Monthly Payments of $17.85 each

Cash Loan You Get	6 paymts	10 paymts	12 paymts	15 paymts
$ 25	$ 4.46	$ 2.78	$ 2.36	
50	8.93	5.57	4.73	
75	13.39	8.35	7.09	
100	17.85	11.13	9.46	$ 7.78
125	22.32	13.92	11.82	9.73
150	26.78	16.70	14.18	11.67
200	35.71	22.27	18.91	15.57
300	53.56	33.40	28.37	23.35
500	89.26	55.66	47.28	38.91

Just come in, phone, or write us. $20 to $500 loans made on your own signature. No endorsers. Others not notified. Fair treatment in case of sickness or unemployment. Quick service. Payments include charges of 2% monthly as authorized by the Small Loans Act, 1939. No obligation if you do not borrow.
HOUSEHOLD FINANCE
Corporation of Canada
Established in Canada 1928
PETERBOROUGH, ONT.
Second Floor, Lansfield Block
177 Charlotte St., Opp. Loblaws
M. E. Holt, Manager Phone 5841

Curling Stones Make $54.55 For War Victims

The very nice sum of $54.55 is included in this day's receipts for the city and district British War Victims' Fund, through a draw which was made on a pair of curling stones donated to the fund by Lou Brooks, the sale of tickets for which had been sponsored by the Peterborough Curling Club, of which T. McArthur is president.

On Wednesday the Peterborough Curling Club held a very successful bonspiel, and it was near the close of the day's activities that the draw was made by the donor of the pair of stones, which resulted in ticket number 494 being the winner, who proved to be Ben Ward of the Oshawa Curling Club.

To Herb Martin, rink manager for the local club, goes quite some credit for the part the club played in raising the nice sum of money, in which J. G. Harkness, treasurer, also participated, and Mr. Brooks also assisted by disposing of a considerable number of tickets. To them all we say many thanks for the help thus given to the cause of furthering the objects of this fund.

Almost exactly one year to the day, we record a repeat donation from the Senior Peterborough Chapter of Hadassah, this time in an amount of $10 per R. Green, secretary, and Lilian Aiken, treasurer, demonstrating a continued interest in the welfare of those stricken in Britain. The box at the Capitol Theatre yielded the more than average amount of $8.45 for this type of contribution to the fund when collected on Thursday and one nice personal donation of $5.00 is also included in the day's receipts.

Keith Reid had the misfortune to break his leg at school two weeks ago, and from out of his bad luck, goodness is made to flow to others through friends paying for the privilege of signing their names on the cast placed to restore it to its normal functions, the result of this adding a further $2.00 to the fund.

Men of Omemee.

A great effort is being staged by the men of Omemee to raise at least $600, which will be divided equally between this fund, the Red Cross, and Soldiers' Aid Funds, and for this purpose tickets are now on sale at 25c each or five for $1 on a registered bull, the draw to be made at the close of a hockey match between Peterborough and Omemee Junior and a dance in Coronation Hall on Feb. 13th and from all accounts this effort is meeting with good success.

To-night a dance is being held at Centreville in aid of the fund, with Marshall's Orchestra supplying the music, and the Excelsior Bible Class of St. James' United church is holding a tea from 7 to 10 p.m. to also assist in helping British War Victims in their Sunday school hall.

Previously acknowledged	$36,370.82
A Friend	5.00
Box at Capitol Theatre	8.45
Keith Reid	2.00
Proceeds of draw on pair curling stones donated by Lou Brooks and sponsored by Peterborough Curling Club, per J. G. Harkness	54.55
Senior Peterborough Chapter of Hadassah, per R. Green, sec., and Lilian Aiken, treas	10.00
Total to date	$36,450.82

Free Marriages

ST. LOUIS, Jan. 30—(AP). — If the soldiers can persuade the girls to say "Yes," three St. Louis Justices of the Peace will marry them —free of charge. "We felt the least we could do was save a soldier $5 if he wants to get married," said one of them. "If he'll come in uniform with a license and the girl, we'll do the rest."

WesternCanada Pioneer Once Lived Here

MONTREAL, Jan. 30—(CP).—Sir Frederick Haultain, 84, Chief Justice of Saskatchewan for 26 years and Premier of the Northwest Territories from 1891 to 1905, died at his home here today after a lengthy illness.

Sir Frederick suffered an attack of jaundice December 1. His illness was complicated by other ailments.

For the last few years Sir Frederick had lived in retirement here. He paid his annual visit to Western Canada last summer and went through to the coast, spending a long holiday in Vancouver.

Be Buried In Peterborough.

A funeral service will be held at 2.30 p.m. Monday in Christ Church Anglican Cathedral, following which the body will be taken to Peterborough, Ont., for burial. Sir Frederick had lived in Peterborough during his early years in Canada.

In 1938 Sir Frederick married Decima Ward, widow of William Gilmour of Montreal. Surviving besides his wife are two stepsons, Arthur W. and Thomas W. Gilmour, and one stepdaughter, Mrs. D. B. Creighton, all Montreal. Other survivors include a sister, Miss Clara E. Haultain of Montreal and one brother, Wilmot G. Haultain of Regina; three nieces, Miss Helen Haultain, Mrs. Wilfrid Bovey and Mrs. Arthur Boucher and one nephew, Fred C. A. Macklin, all of Montreal.

Retired To Peterborough

Sir Frederick was born in Woolwich, Eng., Nov. 25, 1857, the son of a colonial soldier, Col. F. W. Haultain, who had served many years in Canada. Sir Frederick's father was married in Montreal and when he retired had gone back to Canada to establish a home at Peterborough. He took his family with him.

Sir Frederick was educated in Montreal and Peterborough schools and completed his education at the University of Toronto in 1879. He then went into a Toronto law office and in 1884 decided to try his luck in the Frontier country.

He established a law office in Fort Macleod in the heart of Southern Alberta's cattle country. Within three years he was elected to the council of the North-west Territories as the representative for his district.

When the council was given the status of an assembly in 1888 Sir Frederick was chosen with three others to act with the Lieutenant-Governor as an advisory committee on Finance. A year later when the Governor failed to act on the advice of Sir Frederick and his colleagues a constitutional question arose.

In 1891 Sir Frederick saw his argument partly won when the Dominion legislation authorized the appointment of an executive committee to govern territorial affairs. This committee was responsible to the Assembly and not the Governor.

Sir Frederick remained in Regina to keep in touch with political affairs and gradually became known as Premier. With the impetus of immigration to the West Sir Frederick urged that a separate western province be established. In 1905 the Federal Government introduced autonomy legislation setting up two provinces between Manitoba and the Rocky Mountains. Sir Frederick's friends were disappointed when they learned that Walter Scott, representative for Assiniboia, got the post of first Premier of Saskatchewan. They thought it would go to Sir Frederick.

But it was reported that Sir Frederick's attitude against educational clauses in the autonomy bill was not popular with the Federal authorities who feared his arguments might cause prolonged litigation and disturbance.

In the first Saskatchewan election in 1905 Scott won by an eight-seat margin over Sir Frederick's Provincial Righters. He remained leader of the provincial opposition until 1912 when he was appointed Chief Justice of the province. In 1916 he was given a knighthood.

Shortly before his retirement and at the age of 80 he married Mrs. Gilmour. Upon his resignation he moved to Montreal.

Haultain presented a striking picture as he presided over Saskatchewan's Appeal Court, where his analytical treatment of the complex legal problems contributed much to the high reputation of the court. He carried his years lightly. His trim, erect figure was a familiar sight on city streets or on the golf course—laid out on land he had seen not so many years before as wild prairie.

In By Stage Coach

Haultain had just $45 when the stage coach took him to Fort Macleod then, in 1884, an important post for the North West Mounted Police. He soon won the confidence of the cattle men, policemen and townsmen and established a good practice despite the competition of another lawyer.

Fort Macleod then was in the process of moving from an old to a new townsite. Its civil population was between 200 and 300. Typical of the times was a sign in the Macleod Hotel.

"Spiked boots and spurs must be removed at night before retiring.

"Towels changed weekly.

"Insect powder for sale at the bar.

"Special rates for Gospel Grinders and the gambling profesh.

"Assaults on the cook are stirctly prohibited.

"Only regularly registered guests will be allowed the special privilege of sleeping on the bar room floor.

"To attract attention of waiters or bell boys, shoot a hole through the door panel, two shots for ice water, three for a deck of cards."

Haultain's first case—which he won—concerned a big cattle deal. The attendant retainer gave him a good start in the new country, and he prospered. For a time he was Crown Prosecutor.

Sang in Choir

Haultain was well liked by Macleod's hard-riding, fun-loving cowboys—they appreciated his inexhaustible fund of humor so necessarys in a hard, new land. Haultain often joined them in their celebrations but only to keep them out of riotous mischief, for he was not given to the wilder type of "horseplay." Indeed, he was a regular attendant at Macleod's little log church, where his baritone voice led the choir.

Indicative of his love of fun was the prank the young lawyer played upon Rev. H. T. Bourne, rector of the Anglican Church of which he was a member. One Sunday he and a friend got to church ahead of the rector, went up to the pulpit and glued two written sermons together. Mr. Bourne read both discourses at a stretch without noticing the change of topic.

But it was not all fun in the new West. Haultain took his responsibilities seriously and when in 1895, as administrative member of the governing executive committee, he did his best to alleviate conditions among the farmers when crops failed. A newspaper of the time records that Haultain was "always on the move," driving about the country continuously, "giving what practically was relief but was guarded by conditions of work to preserve self-respect."

For three years after he arrived in Fort Macleod the young easterner ignored politics. Then in 1887 Sir John A. Macdonald and other Conservative party leaders in Ottawa attempted to designate the candidate to be named by Alberta Conservatives to contest a federal election. Haultain and others resented the move.

So ably did Haultain campaign for a Western-chosen candidate D. W. Davis, that Davis was elected easily, and Haultain, to his surprise, found himself a political figure. He was drafted to contest the seat left vacant in the council of the North-West Territories when Viscount Boyle, who had represented Macleod, was summoned to Great Britain to take his seat in the House of Lords as the Earl of Shannon.

Haultain won the election without difficulty. In Macleod, only one vote was cast against him. He represented a teritory of 1,000 square miles with a population of 1,000 and for 16 years he was re-elected by acclamation.

Haultain acted as his own scrutineer in that first election. Seated in a Lethbridge polling booth, he greeted almost every voter by his nickname, which helped not a little in piling up a big majority. For Haultain knew almost everyone in the district and never was at a loss in addressing passersby.

An Able Debater.

Walter Scott who later as Premier of Saskatchewan was Haultain's political rival, paid tribute to the rising young lawyer when he wrote: "The House at once recognized Haultain as the representative chief of the Council. He quickly took his place as one of the best debaters in the House and from the first exhibited abilities, both critical and constructive, of a high order.

"Punctiliously honest, possessing courage which has stood the test in more than one severe trial, and being imbued with a progressiveness which is wholly free of any tincture of splurge or recklessness, it is scarcely possible to imagine one better qualified to occupy the place he has occupied during the period of evolution, through which this country is passing."

Schools increased rapidly under Haultain's administration. In 1886 there were 76 schools in the Territories with 84 teachers and 2,553 pupils. Eight years later there were 917 schools, 1,129 teachers, and 41,033 pupils.

Sir Frederick in 1902 attended the Coronation of King Edward VII, representing the North-West Territories. A London newspaperman annoyed him by expressing amazement at his cultural and social attainments, and Haultain snapped: 'Let me remind you, sir, some of the best blood of Britain is to be found west of the Great Lakes, and within a decade that area will be the richest heritage of the Empire."

The University of Toronto honored him in 1916 with a Doctor of Laws degree. The Cree Indian tribe of the Pasqua Reserve in Southern Saskatchewan made him a chief, and in recognition of his efforts on their behalf the Indians granted him shooting rights in his lifetime, and after, should he wish to return from the Happy Hunting Grounds.

Dies Suddenly

Deputy Reeve Herbert Nelson of Percy township and former warden of the united counties of Northumberland and Durham who died very suddenly at his home near Dartmouth early today. Mr. Nelson has been leader in municipal affairs in Northumberland for years and was also president of the Percy Cheese Factory. His wife died about a year ago.

Sparkling Revue Booked For This City

A highlight of the forthcoming Victory Loan in this county will be the presentation of the topnotch revue "Pull Together Canada" which is being brought to the city through the work of the local Victory Loan organization.

It is hoped to obtain permission to use the Collegiate auditorium for Saturday, February 28. The revue consists of some top ranking choruses, peppy and in keeping with the times, three short sketches—one in an air-raid shelter, one a factory scene, and one in a typical home. A comedy sketch with a strong patriotic finale in which "Land of Hope and Glory" is sung as a solo is perhaps the finest part of the entire presentation.

This is an adaptation of an American Revue which has been playing to packed theatres on the other side of the line, and has been toured through the principal cities of the northern and eastern States.

It is intended to provide a background for a Victory Loan speaker who will deliver a brief but forceful message to the patrons of the revue on the war effort. The speaker accompanying the revue is Mr. Bernard Halward. He is an Oxford graduate, was formerly an executive of the Montreal Star, and now is president and owner of the St. Raymond Paper Mills. He has offered his services for the entire Victory Loan campaign. There is however the possibility that the local committee will decide to have a local speaker instead and this point will be decided on at a later date.

TOP SCORING R.A.F.

LONDON—(CP).—The Royal Air Force's top-scoring station started the New Year with a bag of 848 enemy planes destroyed since the war began. Its squadrons destroyed 224 planes in 1941 for the loss of 71 pilots, 12 of whom are known to be prisoners.

Air Gunner Missing

Sgt. Harold Taylor, 23, wireless air gunner, who is reported missing somewhere off the coast of Newfoundland. He was transferred several weeks ago from Dartsmouth, N.S. His parents, Mr. and Mrs. G. Victor Taylor, Rawdon Township, who reside 9 miles east of Campbellford, were officially notified this week. Sgt. Taylor is a graduate of Campbellford High School.

W. A. Anderson Director Of Reforestation

Appointment of W. A. Anderson of Otonabee to the reforestation branch of the Ontario Department of Lands and Forests takes effect February 1. He will be engaged in this district under the direction of E. J. Zavitz, Toronto, Provincial Forester, and will probably be associated with G. M. Linton, superintendent of the department's station, nursery and plantation, at Orono.

Mr. Anderson was the first president of Zone 4 of the Conservation and Reforestation Association comprising eight or nine counties in Central Ontario, and continued at the head of that organization until last year. He has also been the main promoter of the Peterborough county forest in Dummer and Belmont townships, and in connection with these interests he has made a close study of forest conditions in this area, the history of lumbering and the possibilities of reforestation.

District Directors

Two years ago the Conservation and Reforestation Association recommended to the provincial government the appointment of district directors, generally to promote the work of reforestation an enterprise which has made substantial headway since the zone groups came into being. Information regarding the appointment of Mr. Anderson affirms that the position sought him because of his interest in the work and his practical knowledge of it. Similar appointments for the same purpose are being made in other districts.

The vision of E. J. Zavitz, contemplating the eventual development of new resources of timber in Ontario, had gradually made a widening impression upon many citizens throughout the province who are interested in this natural asset. On many platforms he has told the story of countries in Europe whose states reap permanent revenues from forests which have been exploited on a scientific basis, and his convictions have reached out to many who have heard him.

An Investment for Future

It is recognized that reforestation is a necessarily slow process of restoring timbered areas, especially on submarginal lands which have no agricultural value. It is an investment for future generations, but it must be begun in the present. Specimen reforestation plots here and there throughout the country have demonstrated what can be done in the course of twenty-five years, but the movement demands a far greater effort than it has so far received.

Reforestation propaganda has been enlisting the rural schools during the last two years. Assisting in this effort have been the school inspectors, teachers and a number of trustees and parents. Although some people are "conservation-conscious," they have come into the fold late, and it is now believed that the winning of the younger generation offers one of the most effective ways of establishing enduring practical work in reforestation. Farmers are being encouraged to manage their wood lots, and also to set out young trees in ten, twenty or thirty acre sections.

The Conservation Association has persuaded the government that there should be continual leadership in this direction, and that assignment has been allotted to Mr. Anderson in the Peterborough area.

ORIGINAL CORVETTE

Canada's first corvette was the Charybdis, a wooden steam vessel loaned by the British Government for training purposes.

Demand Heavy For Office Help

H. A. Toole, head of the Commercial department of the Peterborough Collegiate Institute and Vocational Training School reported to the advisory vocational committee on Thursday evening that since September he has had a wave of requests from employers in the city seeking trained office help, and Mr. Toole has been unable to supply them.

"For the information of the committee I might add that all our day school students who graduated in June became employed before the end of the school year or shortly afterward. There will be another class graduating at Easter."

The report on the evening classes indicates that classes are being held in the following subjects: junior typewriting, speed typewriting, junior stenography, intermediate and senior stenography, and bookkeeping.

The maximum registration is relatively unchanged as from last year, being 211, as compared with 217. There are 70 students in the junior typewriting class, and there are just 52 machines. However not all students attend every night, and many drop out, so the large class can be accommodated.

F. E. Johnston reported on the attendance at night school industrial classes as follows: Mathematics, 32; machine design, 20; electricity, 47; tool design 14; draughting, 28; machine shop, 74; blueprint reading, 79; vocational science, 12; woodworking, 17.

In the household arts department there are 105 taking sewing and only 15 registered in the cooking class.

War–25 Years Ago

(By the Canadian Press.)

JAN. 30, 1917 — Belgian troops repulsed German surprise attacks south of Hetsas. Canadian and British troops made successful raids near Souchez and Butte de Warlencourt.

City Receives Only One Bid On Incinerator

Only one tender for a new incinerator was received by the property committee of the council Thursday afternoon.

Francis Hankin & Company of Toronto submitted their own plans for a plant to consume 24 tons of garbage in an eight-hour day, the building to be erected for $46,200.

The plans provided for three burning "cells" with provision for a fourth whenever required by the city's growth, with forced draft equipment, turning bay, brick stack, and so on.

A seemingly peremptory condition demands that the tender be accepted by January 31, because of the uncertainty of the cost of materials and source of supply. The tender did not include the making of an earth ramp, and supplying such services as sewer and water.

The company promises no offensive odors from the chimney. The capacity of the plant that is planned in the bid, a building of 40 feet by 30 feet, to enclose the actual incinerating units, is regarded as being slightly in excess of Peterborough's present daily average of 20 tons of garbage, with more than that amount seasonally.

It is estimated that three men would be needed to operate the incinerator, the same number now employed, and with the ultimate construction of a fourth unit the capacity would be something more than 32 tons of garbage a day.

Alderman Bradburn said he was disappointed in getting no tender for the present type of incineration.

City Engineer Parsons said he had advertised the contract in the engineering journals, and "four people asked for specifications."

Extras May Cost $8,000

Alderman Curtis said there was no reason why some local contractor could not construct the building itself, because it was expected that the contractors would sublet that detail. He also expressed the opinion that the additional work beyond the contractual terms would cost the city "another $8,000."

A minor snag was encountered in the proposal to supply a sewerage connection, but there is no sewer on that section of Townsend street. A septic tank was suggested, and another solution was to lay a sewer southerly across the big vacant lot across the way to Rink street. Another idea was to extend a sewer easterly on Townsend street to the creek and then follow the creek on its south and west faces to George street. Mr. Parsons said there was no "fall" on Townsend street to carry seweage to the main sewer on George street at the Townsend intersection.

Foundation Clause

Some of the members of the committee were interpreting a clause about the foundation, as if the company were not including it in their bid.

"You're worrying about something that is not there at all," said Alderman Sands. "It is clear to me that they'll put in the foundation, but if it is something extra, on account of the ground conditions, that would look like an extra. But the first thing we've got to do is to get some soundings, find out what depth is needed. That is something that should have been done long ago, instead of waiting until the middle of winter."

The committee decided as a preliminary to request the company to send one of their engineering staff to Peterborough today to "clear up" several details for the assistance of the committee. The time condition in the tender is Saturday, January 31. However, the committees of the Council are holding their monthly sessions tonight, and it is expected that Alderman Swanston's committee will be in a position to decide at once on the Hankin bid.

Fish And Game Association Wins Top Award

High honors have come to the Peterborough Fish and Game Protective Association with the announcement from the Toronto Anglers' Association that the Mary Pickford Trophy has been awarded to this organization.

The Mary Pickford trophy was handed to Bill Lang, past president of the Anglers' Association a few years ago by Miss Pickford when he was visiting in Hollywood, and it goes to the Fish and Game organization which in the opinion of the association makes the most outstanding contribution to the good of the country along fish and game conservation lines in any one year.

A letter from Bill Lang brought the news to the local association this week, and it is expected that Charlie Kingan, president of the Peterborough group along with two or three others will attend the annual meeting of the Toronto Anglers in Toronto on February 11 to receive the award.

It was pointed out that the local organization did excellent work in restocking and conservation and that extensive reforestation has been carried out in this country, to present a complete picture in favor of the local organization. While the tribute for the reforestation goes to the county council, nevertheless, the fine work in restocking and conservation generally can be laid directly on the broad shoulders of Charlie Kingan, hard working president of the Peterborough Fish and Game Protective Association.

Besides being a much coveted award, the presentation of the trophy should focus the attention of sportsmen and fishermen from all parts of Ontario on this Kawartha Lakes district, and definite benefits in the form of increased traffic to the lakes of the section should follow.

Child Knocked Down By Delivery Truck

Diane, the young daughter of Mr. and Mrs. Ralph O. Standish 618 Gilmour street, was bruised but not seriously injured when she was knocked down by a truck near her home shortly before noon to-day.

The child was playing on the sidewalk when a delivery truck, driven by W. J. Robson, 428 London street, backed out of the laneway at 620 Gilmour street and struck her, knocking the little girl over. Fortunately the vehicle was not moving fast. The child was picked up and taken to the Standard Medical and Surgical Clinic, where it was found that she had not received serious injuries.

CORRECTION!
The following items were priced incorrectly in Thursday's Examiner. The correct prices are:
[illegible]c NOXZEMA— Special 65c
PRINCESS SOAP FLAKES 2 for 29c
ELLIOTT'S DRUG STORE
399 GEORGE ST.

SELLING OUT!!
Prices drastically reduced. Everything must go.
Hockey Sticks, Lawn Mowers, Saws, Axes, Carpenters' Tools, Pocket Knives, Woodsmen's Supplies, etc., etc.
WM. TAYLOR
446 George St. Phone 4403

COAL & WOOD
BEST QUALITY
Phone 3531
J. E. A. Fitzgerald Fuels
253 HUNTER ST. W.

No FDR Hedging As Churchill Asked For Troops

LONDON, Jan. 30 — (CP Cable) —Lord Beaverbrook disclosed in a broadcast address last night that the first meeting between Prime Minister Churchill and President Roosevelt which resulted in the Atlantic Charter took place in Newfoundland.

The Minister of Supply, who recently returned with the Prime Minister from Washington, made the disclosure in the course of an address in which he said Mr. Churchill "has never failed" in his relations with the United States. "He was right when he went to Newfoundland for the meeting with the President," Lord Beaverbrook added.

"He was right twice over when he took his chance with the Americans in declaring whole-hearted, unqualified and unrestricted support for Russia and the Russians."

The Supply Minister then revealed that when Britain gave her pledge of aid to Russia "we agreed to give Russia half the effective tank production."

Lord Beaverbrook declared the present target of British production is the "greatest possible output."

"Production in Britain is good," he said, but it "must be increased."

"The Prime Minister is never satisfied. He is always asking for more. He is continually pressing us, inquiring into our plans and asking us to extend the scope of our operations."

No Roosevelt Hesitations.

Lord Beaverbrook also disclosed that the Prime Minister put forward his case for sending American troops to Northern Ireland at his meeting in Washington with President Roosevelt. He said that when Mr. Churchill had finished his plea, the President replied: "We will send the troops."

Lord Beaverbrook cautioned Britons that they "must not expect too much in the way of increased supplies from the United States in the immediate future, because they "have their own necessities."

Of Britain's present production, Lord Beaverbrook said: "We are turning out guns, at the rate of 30,000 a year. By the end of 1942, it is estimated by the director-general of weapons and instrument production that the output will reach the rate of 40,000 a year. I predict a rate of 45,000 guns, and let me tell you that 30,000 guns exceeds the total of guns produced in Britain in the whole of the last war.'

In spite of this high rate, Beaverbrook said, Mr. Churchill "is never satisfied."

American Forces Receive Warm Welcome As They Arrive In Ireland

Women war workers pour tea for some of the first American soldiers who landed with the 1942 A.E.F. at a north of Ireland port.

Some of the first American soldiers to land with the A.E.F. in Ireland are shown with ammunition issued them as they immediately went on a war footing.

Janie Canucks Register For Farm Work

CAMPBELLFORD, Jan. 30 (ENS) The Janie Canucks, girls' club of Seymour East unanimously endorsed the plan to register for farm work with the Department of Agriculture when they met for their regular meeting on Tuesday afternoon. Their leader, Mrs. William Hume, read a communication from the Women's Institute branch of the Department of Agriculture drawing attention to the fact that farm, village, town and city girls would be called on as never before to assist with the production of farm products. In her letter Miss Florence Eaddie, director of th Homemaking Club suggested that the farm girls should plan to assume more responsibility in their own homes and should assign herself some daily work such as the care of chickens and milking. It was suggested that the weeding of the home vegetable garden was another assignment which the farm girl might well adopt or even assist with the driving of the horses or tractor. Following their decision to register the names of all of the members were forwarded to the Department. In addition to sewing on housecoats members discussed making children's clothes for the .Red Cross. They will hold their next meeting at Miss Dorothy Eagleson's.

CONSTIPATION A LIFELONG STRUGGLE

Relief Found at Last

With perfect frankness a woman correspondent writes:—

"I have suffered from constipation as long as I can remember, and taken all sorts of things—which in some cases seemed to do good at first, but afterwards to have no effect. Then I thought I would try Kruschen in my tea every morning, and I have done so for over a year. I am pleased to say after the first month I had no more trouble with constipation and I have felt very fit."—(Mrs.) G. M. S.

Kruschen helps to maintain a condition of internal cleanliness. The several salts in Kruschen stimulate the organs of elimination to smooth, gentle action. Your system is thus kept clear of clogging waste and poisonous impurities. You can get extra value now in the

KRUSCHEN GIANT PACKAGE

They've recently arrived from Britain—a large bottle with a small extra jar, 75c. complete.

Love Insurance

SAN DIEGO, Calif., Jan. 29 (AP) Love Insurance, Ltd., is doing a brisk business at Camp Callan. Pte. Clifford Elliott hit upon the idea and now with official approval he sells monthly policies at 25 cents each to worried rookies. The first soldier to lose his girl collects the pool, which runs about $15 a month.

Trent River Club Has Joint Party

TRENT RIVER, Jan. 30—(ENS)—The War Workers' clubrooms was the scene of great activity on Tuesday afternoon and evening. The ladies held a quilting during the afternoon, when two quilts were completed by 16 workers and a pot luck dinner was enjoyed.

In the evening a euchre party was held with a good attendance. Eight tables of cards were played. The first prizes were won by Mrs. J. Cook and Mr. George Johnson, while the consolation prizes went to Mrs. James Carnrite and Mr. J. Garneau. Mr. J. Hay won the lucky door prize. The proceeds amounted to $6.00

Ice cutters have been at work for the past week and trucks and teams are busily engaged in hauling ice into local and Havelock ice houses.

Pte. Clifford Dunn, R.C.O.C., of Valleyfield, Que., returned on Monday after spending a few days at his home here.

The many friends of Mrs. Harry Dunsford will be glad to learn that she is recovering nicely following an appendicitis operation at Nicholls Hospital, Peterborough.

Little Miss Marlene Fisher of Peterborough was a recent guest of her grandparents, Mr. and Mrs. George Ellis.

A Dutch Coup

London, Jan. 30 (CP)

THE Admiralty today identified the seagoing German submarine U-95 as the undersea boat which was sunk last Nov. 26 in a torpedo duel with a Netherlands submarine on the moonlit surface of the Mediterranean.

The Netherlands submarine won the fight with a torpedo hit which ripped away the whole after part of the U-96. The German craft sank immediately.

Bethel Baptist Annual Meeting

Members of the Bethel Baptist Church met on Wednesday evening to hear the annual reports of the church. The meeting opened with the singing of several hymns and a period of prayer. Rev. L. E. Jones presided for the business session.

Most of last year's officers were returned to office, the only major change being the election of George Whatley as treasurer of the church. Mrs. J. Smith reported for the church treasurer and showed a cash balance on hand for both current account and building fund.

L. Wilfong reported for the Y. P.A. and Miss Margaret Smith for the Sunday School, and both organizations had a substantial credit balance on hand. The total revenue of the congregation for the year exceeded $3,400.

The congregation now numbers about 75 adult members and adherents, besides their children. Eight were received as members during the year by baptism and eight others by letter. During the past year nearly a score of adults have professed to be converted and also a number of children. The Sunday School has more than doubled in the past year and now there are about 150 on the roll. The past year has been an eventful one in the life of the church since the buildwas opened on October 5 and the pastor ordained on October 7.

Haydon, Brule Are Found Guilty

OTTAWA, Jan. 30—(CP)—Sentence will be passed at the end of the Ontario Supreme Court assizes cn Capt. J. A. P. Haydon and Rudolphe E. Brule, of Ottawa, convicted last night of seven charged under the criminal code of Canada.

After deliberating four hours, an Ontario Supreme Court jury found Haydon and Brule guilty on an indicement which charged that they did, on seven different occasions, under the pretence of possessing influence with the government or with an official thereof, demand or receive money as a compensation, fee oi reward for procuring or furthering the obtaining of a benefit from the government.

Another indictment, including three charges of fraud upon the government and one of false pretences, is laid against Brule and will be heard next week along with a joint indictment of false pretences against Brule, Haydon and Hector K. Carruthers of Ottawa; a joint indictment of fraud against Brule and Carruthers; and an indicement against Brule and Haydon on two counts, one charging government fraud and the other false pretences.

The Crown is expected to begin its case to-day against a fourth accused—J. Richard Grant, Federal Works Department employee from Hull, Que., who faces two charges of false pretences.

Convener Gives Address

CAMPBELLFORD, Jan. 30 (ENS) —The citizenship convener, Mrs. Cecil Stephen, had charge of the program for the weekly meeting of St. John's Y.P.U. on Monday evening and she contributed the chief item herself. This was the topic entitled "The Pilgrim Way." The devotional period was opened by Rev. G. N. Maxwell assisted by Loe Coveney and other items of the program included a piano solo by Jack Bleecker, a reading on "Edward MacHugh," Dorothy Loucks; vocal duet, Helen Nicholson and Betty Blake; vocal solo, Mrs. Ed. Bates. At the close members enjoyed a period of games supervised by Leo Coveney.

BONARLAW

Sawyer Badly Cuts Head, Arm

BONARLAW, Jan. 30 —(ENS) — Mr. Arthur Reid of Bonarlaw suffered a painful accident on Tuesday. While operating his sawing machine his arm caught in the governor and threw him over the balance wheel, striking his head and cutting his eyebrow, which necessitated several stitches. Mr. Reid was alone at the time but managed to get to the telephone and called Mr. A. Burkitt who took him to Marmora to Dr. Taft's office.

His arm is badly lacerated and he will be unable to work for several weeks.

Orange Lodges Enjoy Euchre

MILLBROOK, Jan. 30.—(ENS).—A pleasant social gathering took place in the community waiting-room on Monday at 8 p.m., when the Royal Black Preceptory No. 945, entertained the 'Daughters of Cavan, twelve tables being in use for progressive euchre, with a number of guests preferring progressive crokinole, and other games.

Prize winners for the card games were: Mrs. Vertil Kennedy and Joseph Thorne for high score; the consolations going to Stewart Fallis and Mrs. William Challice; Milton Hanna won the lucky chair prize.

A special feature of the party was the draw on the quilt for which the Ladies' Orange Lodge had been selling tickets, the honor of making the draw being accorded a veteran member of the Royal Blacks, Past Master Brother Jas. H. Paul, who had a birthday on Monday. The lucky tickets was held by A. A. Birchard of Peterborough. The proceeds from the ticket sale for the quilt will be given to the British War Victims' Fund.

The serving of lunch by the entertaining society brought an enjoyable evening to a close.

KNOCK OUT that COLD!

In two minutes flat Pasmore's starts to "go to work" on congested bronchial tubes. Keep a bottle handy — always. At all drug stores.

Pasmore's BRONCHIAL MIXTURE

Talk On Trinidad

CAMPBELLFORD, Jan. 30. — (ENS). — An illustrated lecture on Trinidad was presented as the principal feature of the regular meeting of Zion Y.P.U. held at Petherick's on Tuesday evening. The vice-president, Miss Norma Arkles, was in charge of the meeting which was opened by Rev. J. R. Bick, while Jack Watson and Morris Brunton assisted with the devotional period. Rev. Bick gave the topic which disclosed some of the work being done by missionaries in the field at Trinidad and emphasized the importance of this phase of church activities . Other items on the program included an instrumental number by Fred Barnum and Albert Petherick and a period of games and contests conducted by Miss Isobel Irwin.

Sir Harry Lauder Sends Greetings

LAKEFIELD, Jan. 30.—(ENS)—Sir Harry Lauder has sent his best regards to Peterborough. In a recent letter received by Mrs. John Charlton from her daughter, Miss Phyllis Charlton, R.N., who is in Great Britain, she tells of being at a party New Year's Day and of being introduced to Sir Harry Lauder, who had entertained the guests with singing and stories for about one half hour.

When introduced to Miss Charlton he asked where she was from and upon learning she was from Peterborough County he said he knew the place and when next writing to send his best regard.

Th party of nurses and doctors have been entertained at various parties and have visited Edinburgh, St. Giles' Cathedral and have also been to John Knox's house and have been introduced to Sir William Holden and Mrs. Holden.

AN OLD CAPITAL

Batavia—capital of the Netherlands East Indies—was founded in 1619.

R.A.F. Hits Muenster

LONDON, Jan. 30 — (CP). — British bombers raided Muenster, Germany, and docks at the German-occupied cities of Boulogne, France, and Rotterdam Holland, Wednesday night, Air Ministry announced yestetrday. Air fields in the low countries also were bombed.

Six bombers were missing from the night operations, the Ministry said, while one fighter plane was missing from yesterday's patrol.

Sewing Circle Meets

HASTINGS, Jan. 30 — (ENS) — Officers and members of the Sewing Circle of Our Lady of Mount Carmel Parish gathered at the rectory on Wednesday evening to bid farewell to Miss Rose Murphy, the housekeeper of the late Rev. Paul Costello, and one of the officers of the Circle. Miss Murphy is leaving this week for her home near Ottawa. Presentations to Miss Murphy were made by the Sewing Circle and by the Sodality of the Blessed Virgin. From the former she received a housecoat and slippers and from the latter a beautiful statue. Mrs. A. J. McKenty read a short address expressing regret because of Miss Murphy's ensuing departure, and Miss Margaret Lynch. president of the Sodality, presented the statue. Miss Murphy thanked the societies for their gifts, and the ladies then served refreshments.

EAT YEAST?

"WHY OF COURSE I DO!

Fleischmann's fresh Yeast is an excellent way to get plenty of B Complex Vitamins"

HERE'S WHY Fleischmann's *fresh* Yeast can be such a splendid help! It is one of the finest *natural* sources of the vitality-building B Complex Vitamins.

If you're feeling a bit too tired and blue — a B Complex deficiency may be why. Try eating 2 cakes of Fleischmann's *fresh* Yeast daily — one in the morning, one at night. See if it doesn't bring you *real* benefits! At your grocer's. Ask for Fleischmann's *fresh* Yeast.

BREAD SECRET! If you bake at home, this same Fleischmann's *fresh* Yeast gives extra good bread. It's been Canada's favorite for 4 generations.

MADE IN CANADA

Bakery Director

William Harrison, of Harrison Brothers Bakery, Montreal, who has been called to Ottawa by the Wartime Prices and Trade Board to become administrator of bakery products, including both bread and biscuit branches of the industry.

RECTAL SORENESS AND

PILE TORTURE

QUICKLY RELIEVED

If you are troubled with itching piles or rectal soreness, do not delay treatment and run the risk of letting this condition become chronic Any itching or soreness or painful passage of stool is nature's warning and proper treatment should be secured at once.

For this purpose get a package of Hem-Roid from McDermid & Jury or any druggist and use as directed This formula which is used internally is a small, easy to take tablet will quickly relieve the itching and soreness and aid in healing the sore tender spots Hem-Roid is pleasant to use, is highly recommended, and it seems the height of folly for any one to risk a painful and chronic pile condition when such a fine remedy may be had at such a small cost

If you try Hem-Roid and are not entirely pleased with the results, your druggist will gladly return your money —(Advt.)

TIRE CONSERVATION

is of Vital Importance to Every Canadian

Our rubber supplies are in jeopardy. Canada and her Allies must have rubber for the armed forces, for factories, for ships. Already drastic steps have been taken by your Government to conserve existing stocks. Tire sales have been prohibited except for essential needs. But Government action is not the whole answer. Every Canadian must do his part. The necessity is imperative. This day and in the days to come Canada expects every citizen to do his duty.

HERE ARE THE ANSWERS TO YOUR QUESTIONS ABOUT

RUBBER:

Question: How serious is the rubber situation?
Answer: Because facts of value to our enemies cannot be revealed, published reports have been conflicting and sometimes inaccurate. The shortage is so grave it can truly be said that anyone hoarding rubber or using it unnecessarily is committing an act of disloyalty.

Question: Can we obtain more crude rubber?
Answer: Not at present, except from our Allies who need it as badly as we do.

Question: What about sources other than the Pacific?
Answer: All other sources, including U.S. synthetic production, represent only a very small percentage of our needs.

Question: What is rubber needed for in the war effort?
Answer: For thousands of articles. Here are only a few:

Gas masks	Insulation
Tank tracks	Life preservers
Fire hose	Surgical supplies
Tires	Telephone lines

Question: Who is now permitted to buy new tires?
Answer: Only doctors, visiting nurses, police and fire departments, certain other public services, owners of farm and factory trucks, and certain others. A list of "eligible" vehicles is posted in every garage in Canada or it can be obtained from the Controller of Supplies, Department of Munitions and Supply, Ottawa.

Question: What can I do to help?
Answer: Whenever you contemplate using your car ask yourself, "In fairness to our fighting services can I really say this trip is necessary?" If you must use your car, drive carefully and keep your tires in good condition.

Question: How else can I help?
Answer: When you buy anything, carry it with you. All retail suppliers, including bread, milk, coal, and ice dealers, are denied new tires for transporting goods to your home.

Question: What happens to my worn-out tires?
Answer: Before discarding a tire, try to get it repaired or retreaded. If it is beyond repair it can be "reclaimed" to make new rubber articles. The law provides heavy penalties for burning, cutting, or destroying any tire or tube, including bicycle tires and tubes. If you have old tires it is your patriotic duty to turn them over to a garage man or scrap dealer. If you own any "eligible" vehicle you must turn in your old tire or tube before you can purchase a new one. No turn-in allowance will be given.

Question: What about the guarantee on my tires?
Answer: Your dealer will give you details, but broadly speaking, all guarantees on tires sold up to December 11, 1941, are replaced by limited guarantees of not more than 90 days. All new guarantees are for 90 days.

Question: How can I save my tires?
Answer: Above all, by not using your car, by sharing trips with neighbours, by employing other means of transportation, including your own good legs. Here are eight rules for tire preservation:

1. Maintain recommended air pressure at all times.
2. Shift tires from wheel to wheel every few thousand miles.
3. Never take corners at high speed.
4. Never slam on the brakes—except to avoid an accident.
5. Have wheel alignments checked regularly.
6. Drive slowly.
7. Start gently. Never spin the wheels.
8. Keep the tires away from curbs.

Question: Can I buy used or retreaded tires?
Answer: Yes, but only if you prove your need.

Question: What happens to anyone who illegally buys or sells a tire, or otherwise contravenes any of the regulations regarding tires, casings and tubes?
Answer: Penalties for infractions of Order C.S. 4F may be as high as a $5,000 fine, or five years' imprisonment, or both. Copies of the order are posted in every garage, or may be obtained from the Controller of Supplies.

Department of Munitions and Supply

HONOURABLE C. D. HOWE, MINISTER, OTTAWA

DRIVE SLOWLY, DRIVE CAREFULLY, DRIVE LESS, HELP WIN THE WAR

Officer Honored In Death, Philippine Hero

WASHINGTON, Jan. 30 —(AP)— The United States' highest decoration, the Congressional Medal of Honor, was conferred yesterday on Lieutenant Alexander Nininger for gallantry and valor in a hand-to-hand battle in which he was killed in the Philippines.

Armed with rifle and hand grenades, Nininger repeatedly attacked snipers and Japanese groups in "fox holes" who had penetrated the American lines and stalled a counter-attack. He died, but his companions, retaking their lost positions later, found his body and beside it the bodies of an enemy officer and two Japanese soldiers.

The terse and formal phrases of citation for valor, issued by President Roosevelt in the name of Congress, described Nininger's "conspicuous gallantry and intrepidity above and beyond the call of duty" in bitter fighting Jan. 12 at Abucay on Batan Peninsula, along the shore of Manila Bay.

His own company was not in the action, so Nininger, 23, and less than a year out of West Point, attached himself voluntarily to another company of the Philippine Scouts which was under attack by an enemy force of superior fire power.

EARLY SHARPSHOOTERS

Canada's first team to the National Rifle Association meeting at Wimbledon—later held at Bisley—was sent in 1872.

Fairview Friends Honors Clarence Tully

FAIRVIEW, Jan. 30—(ENS). — The home of Mr. and Mrs. Peter Tully was the scene of a happy event when over sixty of their friends and neighbours from the surrounding community gathered on Saturday evening to honour their son Clarence, who has offered his services with the R.C.A.F. and holds the position of clerk's stenographer at Manning Depot, Toronto.

After an evening playing cards Carman Bell expressed the sentiments of everyone present on the country. Clarance is missed greatly county. Clarancse is missed greatly in the community and in the Fairview church, where he was a valued workers in the young people's work. He was then presented with a beautiful gold ring.

Clarance expressed deep appreciation for the lovely gift.

He is the second son in the Tully family to join the forces. Kenneth is with the R.C.A.F. at Belleville and was also present.

Lunch was served, bringing a pleasant evening to a close.

The local Red Cross Society is holding a social evening at the home of Mr. and Mrs. Fred Brown next Friday evening, Jan. 30.

Harold Airman 3 Pals Found In Wilds Of Nfld.

OTTAWA, Jan. 30.—(CP)—The Royal Canadian Air Force announced last night that four airmen, listed in yesterday's R.C.A.F. casualty list as missing after an operational flight in Canada, have been located alive about ten miles south of Grand Falls, Newfoundland.

Names of the men were given as: Flight Lieutenant A. S. Pilcher of East Kootenay, B.C.; Sergeant L. A. McGregor, Winnipeg; Sergeant H. F. Taylor, Harold, Ont. and Sergeant H. A. Wishart, Dartmouth, N.S.

An R.C.A.F. statement said the aircraft and crew were found by searching aircraft but owing to rough terrain the searchers could not land.

An R.C.A.F. statement said that "while returning from patrol, bad weather required the pilot to attempt a forced landing." That was the only information available.

The locality where the crash took place was reported accessible and is reached by logging roads.

NIFTIER NAAFIES

LONDON — (CP). — Navy, Army and Air Force Institute girls will get smarter uniforms as their old ones wear out. Skirts and tunics will be shorter and shoulders wider and padded, with bronze shoulder badges.

ZOOMING IN LIKE A GIANT METEOR.. WITH A GALAXY of BARGAINS

OUR GREAEST FEBRUARY FURNITURE SALE

BRINGING SAVINGS THE LIKE OF WHICH YOU MAY NEVER SEE AGAIN!

BUY FOR CASH "THE THRIFTY WAY"

...ut if you prefer terms may be arranged in ...ccordance with Government regulations. ...hoose furniture now for Spring delivery at today's lowest prices. Free storage.

Living Room Outfit — COMPLETE!

Featuring a Beautiful Velour Suite . . Value Plus! 8 Pcs. Only - - 98.00

Enjoy life and entertain your friends in a living room that is furnished harmoniously and completely with one of our fine outfits. It's the easy way to start a home! You are able to visualize the complete ensemble in your room! No wondering whether the pieces will look well together—or whether the total will exceed your budget! Priced at a real saving during our February Sale, here's what this fine outfit includes: The suite is velour covered, 2 pieces in wine and odd green chair.

- Big davenport and chair
- Walnut finish lamp table
- Walnut finish coffee table
- Bunny chair
- Colorful hassock
- Matched Table and Floor Lamp

Complete 10-Pc. Bedroom Outfit 78.50

Here's one of the most beautiful and complete modern bedrooms we have ever offered. Observe the graceful pieces in rich walnut, with deep waterfall edges. There are no extras to worry about with this outfit—everything you need is included, as follows:

- Modern double bed
- Chest of drawers
- Lovely dresser or vanity
- Fine coil spring
- 3-Pc. vanity set
- Comfortable mattress
- Pair feather pillows

Lounge Chair

Complete With Matching Ottoman

Covered in a variety of cotton velours. This luxurious and sturdy chair will give you endless pleasure and relaxation. Chair and ottoman, both priced for our biggest February Sale—

24.75

QUALITY HOUSE FURNISHINGS Cherney Bros FOR BETTER VALUES

178-180 HUNTER ST. PHONE 8392

Reg. 5.95 Coffee Tables
SALE PRICE 3.85
Nicely constructed walnut finish. Limited quantity. Act now!

Reg. 52.50 Breakfast Suites
SALE PRICE 42.50
Imagine getting a sturdy 6 piece suite, attractively finished in natural with red or green trim. Buffet table and 4 chairs.

Reg. 2.50-2.95 Metal Smokers
SALE PRICE 1.89
Pedestal and cocktail style. They'll keep your home neat. Limited quantity.

Reg. 2.50 and 2.95 Hassocks
SALE PRICE 1.89
Assorted shapes and colors. No living room is complete without one of these.

Sturdy Kitchen Chairs
Unfinished.
REG. 1.20 Each 95c

Three-Candle Floor Lamps
SALE PRICE 8.95
Bronze plated stand. Complete with silk shade. Limited number.

Reg. 13.95 Mattresses
SALE PRICE 10.75
Just a few of these comfortable inner-spring mattresses in full or twin size.

Floor Covering
SQUARE YARD 25c
2 yard wide, attractive floor covering, suitable for bedrooms, halls, spare rooms, etc.

2.75 Circular Mirrors
SALE PRICE 1.95
Attractive round mirrors, suitable for over the mantel, in a hall, over the buffet or chesterfield. Limited quantity.

Reg. 7.50 Boudoir Chairs
SALE PRICE 5.95
A value it will be impossible to duplicate later! Attractive floral covers!

ARISTOCRATIC AIR

By PRUNELLA WOOD

CERTAIN fabrics fall naturally into the class of materials that are equally at home whether worn to a formal function or a more simple affair. One of these—and a special favorite of fashion at the moment—is lace, whose aristocratic air carries off any situation in which it finds itself with dignity and grace.

Shown here is a gown of Alencon type lace in champagne beige over a foundation of matching crepe. The short-sleeved packet, just long enough to fit snugly at the top of the belt, is removable for decolletage.

Bugle beads in shades of yellow, red green and other tones decorate the lapels of the little jacket, which fastens with two large buttons.

Personals and Social News

Mrs. O. H. Sugden, Park street, will celebrate her birthday tomorrow.

❖ ❖ ❖

Mr. Fred Delahaye will celebrate his birthday anniversary tomorrow.

❖ ❖ ❖

Mr. and Mrs. R. M. Paris entertained their staff on Wednesday evening to a dinner and theatre party.

❖ ❖ ❖

Mrs. Ian McLeod of Haileybury and Mrs. George Downie of Kingston, are the guests of Mrs. J. G. M. Wilson, 184 Dalhousie street.

❖ ❖ ❖

Ptes. Victor Boulton and Eddie Baker, of the Training Centre, spent the week-end at their homes in Camden East.

❖ ❖ ❖

L-Cpl. Vinny York of Peterborough has returned to the training centre after spending a short leave at his home in Marlbank.

❖ ❖ ❖

Mr. and Mrs. H. Glover, Mrs. C. Garside and Mrs. O. Marshall are in Newtonville attending the funeral of the late Mrs. Burleigh.

❖ ❖ ❖

Mrs. Paige Rowell, Boswell avenue, is in Toronto today, attending a conference of Y.W.C.A. Board and staff members to discuss international interpretation and support, and finance.

❖ ❖ ❖

Among those present at the regular Wednesday night dance in the Y.M.C.A. Hut at Barriefield were Volunteer Sylvia Wyatt and Pte. Allan Rogers of Peterborough, who won one of the spot dance prizes.

❖ ❖ ❖

Miss Edith Young was the speaker on Thursday evening at the third in the series of lectures on "Education for Marriage," sponsored by the Gym Swim Club of the Y.W. Miss Young spoke on the "Biological Aspects of Marriage."

❖ ❖ ❖

Friends of Master Bernard Hamilton, who was seriously hurt in an accident about 11 weeks ago, will be glad to know that the cast has been removed and that he is progressing favorably, although it will be some time yet before he leaves the hospital.

❖ ❖ ❖

Mrs. R. K. Hall of Toronto, vice-president of the Federation of Home and School Associations, will address the Queen Mary Home and School meeting on Founders' Day, Monday, February 2.

❖ ❖ ❖

Miss E. Young, supervisor, and Miss L. Lambe, instructor of nurses, at Nicholls Hospital, recently attended a meeting of the School of Nursing, University of Toronto, in connection with the organization of a program of practical hospital experience for post-graduate students.

❖ ❖ ❖

Friends of Mr. Jim Brown, Benson avenue, will be pleased to learn that he has sufficiently recovered from his recent operation to return from Nicholls Hospital to his home.

❖ ❖ ❖

The name of Miss Alicia Langley was unfortunately left out of the account of the Recital given by the students of Mrs. Dorothy Allan Park. Miss Langley sang "Laughing and Weeping," "The Trout," "None but the Lonely Heart," and "Song of the Shepherd of Lehl."

❖ ❖ ❖

Young Canadians Entertain At Camp

Marion Perry Laird's Young Canadians on Parade entertained the boys at the training centre on Thursday evening. The house was packed and the numbers received such thunderous applause that it was difficult to carry on the show. The program was a variety show of song and tap, ballet, comedy, Scotch, toe and acrobatic dancing and military drills.

This group of youngsters has entertained the soldiers once, and sometimes twice a month since the first week that the camp opened. On Wednesday evening they performed in the Sergeants' Mess, where they were extremely well received and enjoyed themselves immensely. The hope was expressed that they would entertain the Sergeants' Mess again in the not too distant future.

❖ ❖ ❖

C.W.L. Bridge And Euchre

A very successful and well attended bridge and euchre was held last evening in St. Alphonsus Lyceum under the auspices of the St. Peter's subdivision of the Catholic Women's League. The proceeds are being used for war work and local charities.

Miss Agnes Grant was general convener and was assisted by Mrs. J. Roach, convener of cards, and Mrs. J. McCarney and Mrs. Henry Hickey, refreshment conveners. Mrs. D. LaPlante, Mrs. E. Finn, Mrs. R. E. McDonald, Mrs. E. Foley, Mrs. J. Madden, Mrs. J. Roach, Mrs. Anne Monahan, Miss Mary Clancy and Miss Myra Hickey assisted with the refreshments.

A beautiful afghan has been made and donated by Mrs. A. D. Foley, 633 Aylmer street. Tickets are being sold and the proceeds will be used in war work.

❖ ❖ ❖

Shower For Bride-To-Be

Mrs. Donald Rennie, 420 Stewart street, was hostess on Thursday evening at a miscellaneous shower held in honor of Miss Alta Clarke, whose marriage takes place on Saturday. The gifts were attractively arranged under an alcove of pink and white streamers, from the centre of which hung a large silver wedding bell.

The evening was passed in music and games, at the close of which refreshments were served. Those present were the Misses Alta Clarke, Helen Wilson, Dorothy Burnham, Zita Spencer, Viola Davidson, Dorothy Underwood, Patricia Connolly, Beryl Carr, Charlotte McMahon, Isabel Curton, Patricia Graham, Marjorie Evans, Betty Jones and Mrs. D. Rennie.

❖ ❖ ❖

Hold Shower For Margaret Young

Mrs. Reg. Waldie, Albertus street, entertained at a personal shower on Wednesday evening, honoring Miss Margaret Young, whose marriage takes place in the near future.

The evening was spent playing bingo and engaging in contests, after which refreshments were served. Those present were: Mrs. G. Young, Mrs. Y. Lawson, Mrs. R. McColl, Mrs. F. Burns, Mrs. W. Jones, Mrs. L. Pammett, Mrs. M. McGuire, Mrs. W. Martin, Mrs. Lasenby, Mrs. R. Waldie. Misses Dorothy Lock, Joyce Spencely, Olive Hanwell, Evelyn Knox, Shirley Thirnbeck, Vivian Carter, Marjorie Hood, Toots Dobson, Jean Castle, Kathleen O'Grady, Zita Spencer, Mary Riley, Mary Clancy, Eileen Young, Maude Smith, Loretta Condon, Mona Gibson, Joan Morrissey, Lucille Morrissey, Isobel Morrow and Margaret Young.

Those sending gifts were Mrs. J. Waldie, Sr., Mrs. R. McNab, Misses June McNab, Jennie Monoghan, Merle McIlmoyle, Elizabeth Maloney, Leone Lynch.

Windsor Couple Join Air Force

James and Helen Fairhurst became the first man and wife in Canada to join the R.C.A.F. together when they took the oath of enlistment from Flight-Lieutenant H. E. Fleming at the Windsor recruiting office. Mr. Fairhurst enlisted for air crew, while his wife will be a nursing attendant in the Canadian Women's Auxiliary Air Force.

Miss R. Young Tells WCTU Of Work of Children's Aid

Miss Rachael Young was guest speaker at the January meeting of the W.C.T.U. on Thursday afternoon. The meeting opened at three o'clock with the president, Mrs. H. T. Rehill in the chair. Mrs. R. C. Boulter gave the scripture lesson, which was based on the story of the girl who was raised from the dead and the woman who was healed by faith when she touched the hem of Christ's garment. Mrs. Rehill then told of the Home Centre for soldiers to be established by the W.C.T.U. to provide a centre for Christian fellowship and leadership. It was decided to hold a tea for the purpose of raising their contribution to the Centre.

Mrs. J. Tinney made an appeal on behalf of the Salvage committee for co-operation in the saving of cardboard, newspapers, and grease. Mrs. Wand spoke on the committee for peace and international relations and saiad that we should begin now to prepare for the peace which is to come.

Three short readings by Mrs. McLaren were very much enjoyed by her listeners.

Miss Rachael Young spoke on the work of the Children's Aid Society, laying particular emphasis on that part which relates to the work of the W.C.T.U. The work of the society, she said, covered the whole field of human relationships. It is chiefly concerned with the family, however, and with those things which affect family relationships. The family, and the individuals which compose the family are the basis of our social structure and those things which threaten, or weaken the family, are the things which threaten our social structure. Some of us are well fitted to withstand the difficulties of adjustment to family life; others find it hard to make these adjustments and need help in order to overcome the difficulties.

One of the chief difficulties which attends adjustment to marriage and family life to-day is a lack of preparation for the dutes and obligations of marriage, and an irresponsibility toward the meaning of marriage. Many households are still suffering from the effects of the depression. After being dependent on relief or charity for years, it is difficult for people to adjust themselves to the sudden abundance of the present day. Too easy access to intoxicating liquors makes that adjustment increasingly difficult.

When one member of the family drinks excessively he uses up money which is often desperately needed for other purposes. His irritability creates an unhappy tension in the family. Drinking by parents breeds a lack of self-respect in the children and sometimes results in the children getting the habit too.

Miss Young said that prohibition alone was not the answer to the problem. We must provide other interests, of a more constructive nature to fill up leisure hours.

The speaker made it clear that excessive drinking was not by any means the only cause of difficulties in family life but it is a large one.

With The Girl Guides

ASHBURNHAM DISTRICT

The regular meeting of the local association of the Ashburnham District Girl Guides was held at the home of Miss Margaret Stevenson, 756 George street on Tuesday evening.

The meeting was opened by the president, Mrs. H. M. Dunkerly.

Reports for the month of the two companies were given by the president.

Miss Edna Borland is planning to start Brownies on Saturday afternoon and Mrs. A. Howson was appointed to find a meeting place for them.

Each Wednesday afternoon at 4:30 the Fifth Ashburnham Company of Girl Guides meets at the Lyceum and is desirous of obtaining some new Guides between 12 and 14 years of age, also Rangers 16 to 18 years of age to study in particular home nursing and A.R.P. work. The first meeting for Rangers was held at the home of Mrs. Radcliffe, 535 Reid street on Thursday night. Any girls of the Rangers age (16 to 18) wishing to join should get in touch with Mrs. Radcliffe.

The next meeting of the Association will be held at the home of Mrs. H. M. Dunkerley the last Tuesday of February.

Council of Women To Co-operate In Sugar Rationing

In a letter to members of the local Council of Women Mrs. Edgar D. Hardy, president of the National Council, requested the co-operation of all Local Council of Women in the effective enforcement of the Price Ceiling regulations. Many authorities say that food will be a factor in determining victory. If that is so then one of the great instruments for victory lies in the hands of Canadian women, who do 85 p.c. of all the buying.

In a recent telegram Mrs. Hardy requested co-operation in the matter of sugar rationing. This is a splendid opportunity for the members of the Local Council to show their loyal support of the policy of the War Time Price Board and the members are advised that the supply of sugar on hand is sufficient to provide the present ration indefinitely and there is absolutely no need for panic. It is suggested that ways and means of economizing on sugar be discussed.

The government has asked the co-operation of all women in seeing that the Price Ceiling and the rationing of sugar are properly enforced and it is the patriotic duty of all the women of Canada to comply with this request to the best of their ability. It is one of the important contributions which women can make toward final victory.

THE STARS SAY . . . .

By GENEVIEVE KEMBLE

For Saturday, January 31

Prospects for the fulfilment of high ideals, ideas and practical objectives are sustained by this day's intriguing and unusual stellar aspects. This fine opportunity may arise from a sudden, quite unpredictable and surprising source, which may involve unlooked-for change of plans, or even associations and environs, bringing a quick shift to altogether new aims and accomplishments. Stranger forces and personages are at work, with elders as well as old establishments contributing.

Those whose birthday it is should have a year of definite advance upon their cherished ambitions and lofty ideas and ideals, with their expansion and growth receiving sudden impetus from strange and surprising sources. Not only unforeseen and thrilling aid is seen but dependable old attachments, friends or institutions figure in fair and enduring fortunes. The public or groups may also be ready with recognition of sound as well a brilliant new enterprise. There should be growth of values in investments.

A child born on this day should have much brilliant ability as well as sterling worth, which should insure performance or adventure.

East Emily

Mr. Sherman Morrow of Peterborough is spending this week visiting with his sister, Mrs. W. Howden.

Mr. and Mrs. Albert Yelland were visitors to Lindsay this week.

Mr. Elmer Henry of Peterborough spent the week-end with Mr. and Mrs. Esmond Storey.

Messrs. Walter Magee, Samuel Carew and Eugene Switzer attended the cemetery meeting in Omemee on Monday afternoon.

Mrs. Roy Miller and Miss Marion Storey of Toronto spent the week-end with their parents, Mr. and Mrs. Evans Storey.

Norway's Girls For War Duties

SOMEWHERE IN ENGLAND, Jan. 30.—(CP)—Fifty members of the "Lotte," the women's army of Norway, are being trained here in auxiliary duties for the Norwegian army, navy and air force.

Most of them are recent arrivals. Some crossed the North Sea in small boats to escape the terror of German ocupation and others came with the Commandos who raided Vaagso and Lofoten.

Three of the girls who came back with the British forces from Vaagso are at this camp. When fighting started at the Norwegian fishing village one of them ran with her parents to a shelter in an adjoining house, explaining 'ours has no cellar."

Another girl, whose home was demolished by a bomb, said she was home only for the Christmas holiday and "for a New Year present I got a chance to come to help win the war." She is going to be a nurse.

This girl brought her brother with her, and as soon as he has recovered from a bullet wound received in the Vaagso fighting, he will join the navy.

Dressed For Raidy Day

Refusing to be lulled by any feeling of false optimism, Philadelphia is going right ahead with its air raid precautions, and the latest innovation is the fire-fighting suit for women wardens. Made of a chemically-processed fireproof cloth, the suit is modelled here by Virginia Sibert in the civilian defence office. At LEFT, a full-length view of the suit. RIGHT, the fireproof helmet that is worn with the suit in fire-fighting action.

QUICKIES

"He's the firm's financial genius—started us usin' Examiner Want Ads!"

FOR WOMEN ONLY!

If you suffer from monthly cramps, nervousness and distress of "irregularities"—caused by functional monthly disturbances—try Lydia E. Pinkham's Vegetable Compound—well-known for relieving pain and nervous feelings of women's "difficult days." Made in Canada.

THERE'S a Bluebird Wedding Ring to match the flawless, faultless beauty of a Bluebird Engagement Ring. They make a perfect pair. Your Bluebird Diamond dealer has a magnificent array of these rings. See him today.

Bluebird Diamonds are registered and guaranteed perfect—each Bluebird Ring is insured free against loss for one year.

Warne's Jewellery Store

349 GEORGE STREET PHONE 5171

FRIGIDAIRE SERVICE

FRIGIDAIRE PRODUCTS OF CANADA LTD.

Announce the appointment of

ALBERT H. WRIGHT

AS

Authorized Service Operator

FOR

Peterborough and District

as successor to Harold Marshall (deceased). He is prepared to render the same type of high calibre and efficient service as the Frigidaire users in Peterborough and district have long been accustomed to. Albert Wright is a factory-trained service man, having been foreman of the factory service repair department in Leaside for the past three years.

Anyone desiring the services of Albert Wright may obtain same by phoning Peterborough 7843.

Buehler's MEATS

326 GEORGE ST. SATURDAY PHONE 3689

'Phone Orders Friday Night for Early Saturday Delivery

FIRST GRADE BUTTER 2 lb 71c WITH MEAT ORDERS

Buy Buehler's Better Beef

Our cooler is crammed with a choice selection of Government Graded BLUE BRAND BEEF. Get one of these tender juicy roasts from stall fed steers. Select any cut you wish from our window or counter display—any size cuts.

BLADE ROAST	Practically Boneless Blade Bone Removed All Centre Cuts, Tender and Juicy	19c
Thick Rib ROAST	Oven Roast Tender and Flavorful	22c
CHUCK ROAST	A Lean Meaty Pot Roast, Tasty and Full Of Vitamins	17c
Boneless Pot ROAST	No bone, no waste, an Economical Roast. Easy to Carve.	20c
RUMP ROAST	A Fine Oven Cut Buy a Whole One Fine for Slicing Cold	25c

Sausage Meat, Sliced Liver, Lamb Stew, Veal Stew, lb.	15c
Little Pig Link Sausage, lb.	21c
Bacon Squares, lb.	22c
Choice Weiners lb.	25c
Mealed Cottage Rolls, lb.	30c
Shoulder Veal Chop, lb.	23c
Hamburg Steak, Beef Cutting	19c
Hamburg Steak, Beef Cutting	18c
Beef Heart, Pork Heart, lb.	12c
Pork Tenderloin, lb.	33c
Plate Rib Boiling, lb.	15c
Farm Style Sausage, lb.	17c
Dry Salt Pork, lb.	23c
Pork Hocks, lb.	15c

Of Interest to Women

The Examiner's Needlecraft Pattern

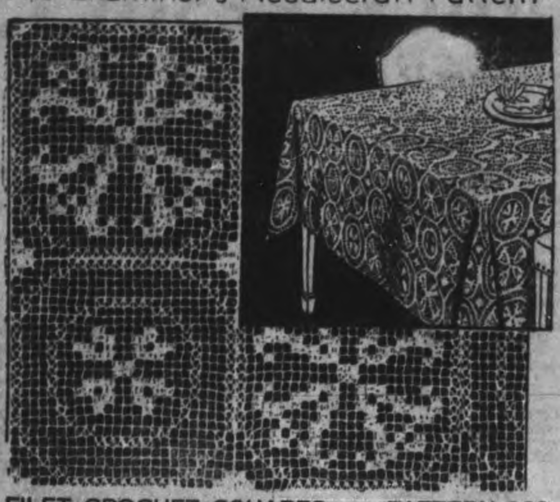

FILET CROCHET SQUARES PATTERN 233

SIMPLE FILET CROCHET SQUARES DESIGNED BY LAURA WHEELER

Every home is made more attractive by lovely accessories. You can have a variety of them—cloths, scarfs, bedspreads—formed of these two filet crochet squares. You'll be amazed at their beauty. Pattern 233 contains charts and directions for making squares; illustrations of them and stitches; materials required.

Send twenty cents in coins or stamps for this pattern to The Examiner, Needlecraft Dept., Peterborough. Write plainly Pattern Number, your Name and Address.

Women Capable of Career Family at Same Time

By ROBERT NOBLE
(Canadian Press Staff Writer.)

WINNIPEG, Jan. 30.— (CP).— Wartime needs have summoned Canada's womanhood to new activities, releasing men for more urgent duties. The modern girl drives and repairs trucks, sends and receives telegraph code, shines shoes, acts as messenger, bangs a typewriter in the bedlam of a daily newpaper's city room or, above all, toils over machines of war where great technical skill is required.

Will the infiltration of women into various phases of industry tend to lower birth statistics? Doctors here think not. "The modern woman has proved for several years now that she is capable of following a career and bringing up a family at one and the same time," one physician said. "A little thing like hard work isn't going to stop the woman of the world from maintaining an interest in both her job and her family."

In Winnipeg, 72 co-eds of the University of Manitoba have delved into wireless telegraph and some of them can send and receive continental morse code at the rate of 20 to 25 words a minute. All girls in the group have signified a willingness to take over any post to help in winning the war.

Pretty 17-year-old Kay Cathcart of suburban St. James is cycling around the business section of Winnipeg as a "telegraph boy." She is the first girl to take the job in Winnipeg and company officials were pleased with her work. There may be more, they said.

Variety In Work

At a downtown stand is Penny Ruth Toews—shining men's shoes. Native of Los Angeles, Penny came to Winnipeg as a child, worked as a domestic, took to the road with a carnival company, says she likes the shoe-shining job "because it is something different."

In an aircraft plant here, girl employees work on machines that turn out wooden propellers used in training planes in which Royal Canadian Air Force and other airmen, training under the British Commonwealth Air Training Plan, go through their fledging period.

Women radio announcers work at various periods on both Winnipeg radio stations. One large taxi cab operator said that no women are employed as taxi drivers in Winnipeg now. "But contrary to opinion, women are good drivers and we might use a few girls yet."

INDIA TIGHTENS UP

DELHIA, India — (CP). — Indian provincial government have been empowered to establish special courts in war emergency where looting, arson and sabotage may be punishable by death or whipping.

GET BETTER FASTER FROM
GRIPPY ACHES
HEADACHES, HEAD COLDS
For relief without delay—relief without reaction take Buckley's Cinnimated Capsules, the modern prescription that gives you
NOT ONE BUT 3
COLD-Dispelling
PAIN-Relieving
INGREDIENTS
PLUS Oil of Cinnamon
so effective for head colds, grippe, etc.
1. The first ingredient relieves pain fast.
2. The second stimulates and refreshes.
3. The third relaxes the nerves.
Combined they give the relief you want—when you want it—are easier swallowed—dissolve quicker—act faster. 15 doses for only 35 cents. MADE BY THE MAKERS OF BUCKLEY'S MIXTURE. 41-5

His Christmas Carol

By ADELAIDE HAZELTINE

CHAPTER XVI

Sick with the knowledge that Andy had failed again, Carol fled from the store. For a few brief moments Andy had shown a strong self. She had gloried in him. At last she had thought he was going to make his father proud of him.

Only to be scared out of it by the fear he might lose the income which meant an easy life!

She could go to him and tell him the true contents of the will. That might give him courage to defy Mr. Herrick. But she wouldn't. You can't make a man strong by removing temptation. If he were saved, he would have to save himself.

Now, more than ever, she was burning with the desire to find the will herself, show up the whole miserable scheme and revel in the part she would have to take in disinheriting Andy.

It was a resolution that brought her little comfort on New Year's Day.

SEARCH AT NIGHT

The fact that Mr. Herrick had told Andy the will was still in existence gave Carol new hope. Maybe she could find it.

Provided Andy didn't let Mr. Herrick destroy it first!

She would have until Saturday morning. She was reasonably sure of that. But where would she look? Where, in a store like Dearborn's, would a man hide a will?

In the end she decided she would have to search the store at night. It was her only chance.

And her time was limited. Once Andy gave an affirmative answer and signed the contract, the will would be burned. Both Mr. Herrick and Andy would see to that.

She must find it before it was destroyed. She must find it tonight!

No one would think it odd that she should come to the store to make a late purchase nor would they bother to notice that she didn't go out with the last shoppers. She could hide on an upper floor, make her search and then let herself out a side door.

It was that easy. When the closing bell rang she was crouched behind a little used case on the sixth floor. She had taken pains to choose one where there were no windows to be closed and no lights to be turned off.

After endless minutes she heard the last salesperson go down the stairs and dared to straighten up.

The night watchman was her only worry now. He made his rounds on the hour. She knew his schedule. It would be fairly simple to avoid him if she kept tab on her wrist watch.

Her plan was well in mind. When Mr. Herrick found the will in the vault he would have carried it to his office on the second floor. There he would have read it, realized its possibilities and hidden it somewhere neutral and safe. Not in his own office. That would probably be the last place she would look.

* * *

Carol had remembered to bring a flashlight and used it now. She would search all the general office files first. Then the small safes where various records were kept. She would pry into the desk of Mr. Herrick's associates on the theory he might have planted it on one of them so he would be blameless if the will were discovered.

Carol went about her task methodically.

She was in the general offices, thumbing through the files when she heard the watchman's steps. She had been too engrossed in her work to remember the time.

Panicky, she slipped behind the tall metal case and flattened herself against it, then heard the man enter the room, saw the beam of his flash as he surveyed the empty desks. She held her breath. If she were caught, she'd be in real trouble. Even the finding of the will could not explain this!

The footsteps approached her hiding place, hesitated. She was too frightened to think. She could only feel fear inching down her spine, freezing her.

Then, miraculously, the feet turned back!

Thank heavens! He hadn't seen her. She was safe again!

She waited until he was gone to the next floor before she risked moving, deciding not to be careless another time.

The files contained no clew. Where now?

Mr. Herrick's office was about the only chance left. It was improbable that he would hide the will there but it wasn't impossible. She'd leave no place unsearched.

* * *

Nine-thirty. Half hour before the watchman started his next round. Cautiously, she made her way to the second floor to Mr. Herrick's office. She would start with his desk.

The drawers were filled with reports, expense records and the usual mincellany of any office man. Extra pencils, a box of cigars, some paper clips, a note pad. She fingered them all, watching for the folded white paper that would be the will.

Then she checked his personal files.

Having read stories where valuable papers were concealed in the back of pictures on the wall, she began to remove those, looking for evidence of tampering.

She had the largest one in her hands when she heard the noise. It was only a rustle, a stir of air. But it was foreign to the silence of the quiet store.

Carol stiffened, not daring to move to hang the picture back in its place, finally managed to lean over and push the button on her flashlight to extinguish its beam.

Waiting she could hear the seconds ticking on her wrist watch, feel the rasp of breath as it tore up and down her throat. Her lungs seemed to swell and burst.

The movement came again, nearer this time. It was no longer a swish. It was the sound of leather treading on wood. It was stealthy feet.

A hand slid along the wall, feeling for the switch.

Then blinding light flooded the office.

She was caught!

(To Be Concluded)

SPRING SPECTATOR

By PRUNELLA WOOD

THIS is the time of year when the sharp-eyed stay-at-home can pick up many a costume left behind by resort and cruise shoppers, and hang them away in her closet for spring and summer wear.

Such a frock, for instance, as the spectator sports dress shown, made of beige cashmere jersey, which is equally useful for the south now and the north later on. Tucks decorate skirt and bodice, and the waist is action-gathered in back.

Grosgrain ribbon in a matching shade of beige effectively edges the collar of this dress.

FASHIONS

A DRESS WITH EVERYDAY CHARM

PATTERN 9899

Yes, there is a frock you can wear every day and still look fashion-right! It's a shirtwaister, Pattern 9899—Marian Martin designed it for you who are clever with your needle! See that smart tab collar with cuffs to match—see that gracious semi-circular yoke with soft gathers below it! It narrows down your bustline in a deceiving way—twin panels in the skirt are slimming too. Don't those polka-dots have a spring-like air—especially if made in green and white! You might try the contrast of pique collar and cuffs—and complete the effect with contrast accessories! A long-sleeved shirtwaister is practical too . . . Follow the Sew Chart and you'll have time to make two frocks.

Pattern 9899 may be ordered only in women's sizes 34, 36, 38, 40, 42, 44, 46 and 48. Size 36 requires 4 yards 35-inch fabric.

Pattern number ....
Size ....
My Name ....
Address ....
....

I enclosed 20c for postage

DOROTHY DIX

GIRLS SHOULD LEARN HOW TO SUPPORT THEMSELVES

When They Are In High School They Should Prepare to Make Own Living if Marriage Proves Failure.

◇ ◇ ◇

If I could say one word more earnest than any other to teen-age girls, it would be to urge them while they are still in high school to decide on some trade or profession by which they can support themselves and to begin to prepare themselves for it. I would implore them not to think of their future in terms of romance and roses and millionaires who will marry them and bear them off to live in palaces, but as a hard proposition which will be harder still if they are not fitted to grapple with it. I would like to make these little cuties realize that the best happiness insurance that any woman can take out is to be able to earn her own bread and butter and cake, for it is only the woman who can stand on her own feet who is not crushed by the trials of life. The incompetent woman, the helpless woman goes down under misfortune and is ground into powder. So I would say to these girls: Daughter, if you want to be happy, if you want to be successful, get busy. Don't waste any more time in vague yearnings after the whatness of the what. Get down to brass tacks and try to decide what you really want to do in life, and more particularly, what you have the ability to do. Then get going. Don't let chance decide your fate. Don't take up stenography because Mary Jane is doing it. Don't go behind a counter just because Uncle Tom offers you a place as a saleswoman. Study your aptitudes and see what nature cut you out for, and follow the wise old dame's plan.

Like Your Work

The things you like to do are the straws which show which way the winds of success will blow for you. Did you always stand at the head of the spelling class? Then stenography is your dish. Have you personality and a glib line of talk? Salesmanship is for you. Have you magic in your fingers and an eye for color? Somebody is waiting to pay you big money as a milliner and dressmaker.

Choose your job to your liking and then perfect yourself in it. You will have to work just as hard and just as long hours for a small job as you will for a big one. The difference in your pay envelope will depend upon your skill. A poor cook gets a few dollars a week. A famous chef hundreds. Make up your mind which you want to be. It is up to you.

Prepare yourself for whatever work you undertake as if you knew you were going to do it the balance of your life. The reason so many women fail in business is because they regard their jobs as just a bridge between the schoolroom and the altar, so what's the use in bothering to do a thing well that they only expect to do a short time?

Marriage Uncertain

But the catch in this is that you never can tell about marriage. Maybe you will get a husband who can't support you. Maybe you won't get a husband at all. Maybe your husband will fall ill and you will have to be the breadwinner. Maybe he will die and leave you with a houseful of little children to care for. Many a widow, many a married woman has far more need of knowing how to make money than a single one has. And many an old maid finds a fat pocketbook a good substitute for a poor husband.

Naturally, daughter, you look forward to getting married and living happily ever afterwards. Good! Then begin in the schoolroom to study domestic science. Make yourself a crackerjack cook. Learn how to juggle a budget. Beauty will fade, wit pall; but a man's appetite never fails. And "feed the brute" is still the best recipe ever given for retaining a husband's love. Also, being an expert cook and housekeeper gives a woman a trade by which she can always make a living if the necessity comes upon her. More women have made fortunes out of boarding houses than ever did in being movie stars or writing best sellers.

And finally, daughter, having a good trade on which you can cash in on is the best protection you can have if you are fortunate enough to marry a brute. The helpless, dependent woman has to endure whatever treatment the man she is married to accords her. Not so the woman who is self-supporting. She can put on her hat and walk out if her husband fails to treat her as politely as he would his secretary.

Think over what I have written here, girls, and begin to plan your future life. It is not a day too soon.

* * *

WHO IS UNCLE SAM?

Dear Miss Dix—Two friends of mine had an argument over a cartoon about Uncle Sam. The husband says that Uncle Sam is the President of the United States; but the wife says that Uncle Sam isn't any one person, but something that America believes in. Which is right?

IGNORANT.

◇ ◇ ◇

ANSWER—The wife. Uncle Sam is supposed to typify the average American, just as John Bull does the average Englishman, and especially to visualize the spirit that animates the people as a whole.

DOROTHY DIX.
(Ledger Syndicate)

SALLY'S SALLIES

Registered U. S. Patent Office

Marmora

Messrs. H. R. Pearce, D. P. Marett and J. Hegadoren were called to Belleville for jury duty this week.

Mr. and Mrs. Oscar Pigden of Eldorado, were week-end guests of Mr. and Mrs. C. Holland.

The Marmora Kinmen's "milk for Britain" fund now totals $219.26. Receipt of $35.00 the proceeds of a dance held at Deloro on Friday, January 16, by the Deloro Voluntary Workers' Club, helped swell the total.

ELECTRIC REPAIR SERVICE
RADIOS
RANGES
WASHERS
REFRIGERATORS
any make
JOHNSTON'S
GEO. at McDONNEL
Phone 4697 Open Evenings

Women Thrilled by New Chipso's Performance and Safety!

Look! Chipso gives the WHITEST WASH—
Yet it's FAR SAFER for COLORS and HANDS than Leading Granulated Soaps!

New Chipso gets sheets, towels, tablecloths whiter and brighter—Yet it's the SAFEST large-selling soap in Canada!

WHITE THINGS come so white they almost sparkle—washable colors rinse out thrillingly fresh and bright—with new Chipso! This new, improved Chipso gets white things amazingly white—yet this new washday wonder soap offers *extra safety* besides!

Why, this new Chipso gives you great heaps of rich, hard-working suds that actually soak dirt loose in grimy work and play clothes in only 10 minutes—without hard rubbing or scrubbing. It has the washing ability to get your white wash as much as 11 tintometer shades whiter than many other package soaps tested. Yet Chipso has been proved safer by test than any large-selling washday soap in Canada—*safer for your colored prints and rayons—far kinder to your hands!*

Switch over to these new, improved Chipso flakes for laundry and dishpan both. Don't wait—get new Chipso today! If you don't agree it's a better, safer soap than any you've ever used before—return the unused portion to your dealer and he'll refund your money!

New Chipso FLAKES Registered Trade-Mark

THE SAFEST LARGE-SELLING WASHDAY SOAP IN CANADA

BROKEN REST

Up time and again because of kidney and bladder weakness? Gin Pills, the reliable, well known kidney remedy, help soothe and tone up the kidneys. Money back if not satisfied.

Regular size, 40 Pills Large size, 80 Pills
(In the U.S. ask for "Gino Pills")

LECH'S January Fur Clearance

CHECK ✓ This Comparative List

. . . YOU'LL THEN BE CONVINCED THAT LECH'S GIVE YOU MORE FUR VALUE FOR YOUR MONEY.

KIND OF FUR AND STYLE	Regular Price	Sale Price
Electric Seal Coats	$115	$95
Hudson Seal Head Coats	$65	$55
Muskrat Back Coats	$250	$200
Hudson Seal Coats, Rice Lake Quality	$325	$295
Muskrat Flank Coats	$185	$159
Black Opossum Coats	$110	$95
Persian Lamb Coats	$285	$215
Persian Lamb Paw Coat	$195	$165
Electric Seal Coats, Trimmed with Brown and Grey Squirrel, fitted and swagger styles. Sizes 13, 14, 16	$125	$100

INVEST NOW IN FURS—Save!

WM. LECH & SONS
—LIMITED—
MANUFACTURING FURRIERS IN PETERBOROUGH FOR OVER 80 YEARS
413 GEORGE ST. PHONE 4335

USE THE EXAMINER CLASSIFIED COLUMNS FOR QUICK RESULTS

Bring or Phone your Ad–Dial 4641–to the Ad Taker Before 1 o'clock Daily and on Saturday, 10 o'clock. Rates Low as 1c per word.

Births Marriages Deaths

In Memoriam
Card of Thanks

BORN

WAINMAN.—To Mr. and Mrs. Cecil V. Wainman (nee Marjorie Kennedy) at Nicholls Hospital on Thursday, January 29, 1942, a daughter, Jennie Lou.

SEABROOKE.—To Mr. and Mrs. S. A. Seabrooke (nee Marie McGarrity) at St. Joseph's Hospital, on January 27, a son, Douglas James.

ENGAGEMENT

Mr. and Mrs. Mendell Braund, 571 Chamberlain street, announce the engagement of their only daughter, Doreen May, to Wilbert George, only son of Mr. and Mrs. E. H. Wilkinson, R.R. No. 10 Peterborough. The marriage to take place quietly the end of February.

MARRIED

STUART—MONTGOMERY. — The marriage took place at Belleville, on Saturday, January 17, of Elizabeth Jane, daughter of Mrs. Montgomery, and the late George Montgomery, of Fenella, to Major L. J. Stuart, V.D., son of Mr. and Mrs. J. W. Stuart, of Peterborough, Rev. S. R. Foreman officiated.

DIED

BULLIED, Mrs. Silas. — In St. Michael's Hospital, Toronto, on Thursday, January 29, 1942, Permilla Hubbel, daughter of the late Mr. and Mrs. Henry Hubbel, and widow of the late Silas Bullied in her 76th year. Funeral service will be held at the Funeral Home of Arthur W. Belleghem, 611 George Street North, on Saturday, January 31, at 2.30 p.m., the Rev. C. C. Boyter of Park Street Baptist Church officiating. Interment in Little Lake Cemetery.

SIMPSON, Miss Elizabeth.—At her late residence, Lot 6, Concession 10, North Monaghan, on Thursday, January 29, 1942, Elizabeth Simpson, daughter of the late Mr. and Mrs. George Simpson. Funeral service from her late residence on Saturday, January 31, 1942, at two p.m. Standard time. Rev. F. W. Craik officiating clergyman. Interment, Little Lake Cemetery.

MATHISON, Rev. Findlay. — Suddenly at Kingston, on Thursday, January 29, 1942, Rev. Findlay Mathison, beloved husband of Ada Fisher and father of Bruce. The funeral service will be held at Kingston on Saturday afternoon, January 31, 1942.

IN MEMORIAM

PRESTON.—In ever-loving memory of a dear husband and father, William Preston, who passed away January 30, 1934.

The flowing stream of life rolls on,
But still the vacant chair
Recalls the love, the voice, the smile
Of him who once sat there.
His life was one long sacrifice,
His heart was true and tender,
He toiled so hard for those he loved
Then left us to remember.
—Sadly missed by his Wife and Family.

FLORISTS

TURNBULL'S FLOWER SHOP
Cut Flowers, Funeral Designs, Potted Plants Service at all hours. 441 George St. 'Phone 7583—Nights 3257.

THE PETERBOROUGH FLORAL CO
Flowers Delicately Arranged
For All Occasions
436 Water. Telephone 6912—Nights 6746

COMING EVENTS

First insertion, 20 words or less, minimum charge, 50c. Subsequent consecutive insertions, 40c per insertion All over 20 words, 2c per extra word per insertion.

PETERBOROUGH WORKERS and Unemployed, Social Games Tonight, 8.15, Moose Hall. Prizes: Woolcotts, chickens, eggs, bacon, cheese, butter, bacon, cheese and other prizes. Roasts of beef and blankets. $2 on 13th game. Admission 25c, or three cards, 35c.

CONCERT, Prince of Wales' Rangers' Boys' Band. All Saints' Parish Hall, Monday, February 2, 8.30. Silver collection for British War Victims' Fund.

OLD TIME CARD PARTY, auspices Holy Name Society, Community Hall, Tonight, January 30. Good prizes. Door prize. Lunch, Music.

FOUNDER'S DAY Meeting of Queen Mary Home and School Association is to be held held at the School Monday afternoon, February 2, at 3.30. Mrs. R. K. Hall, Toronto, Vice-President of the Federation to be guest speaker.

CENTRAL HOME AND SCHOOL Association; Monday, at 8, in Kindergarten Room. Founder's Day Program; Quiz Contest. Soloist, Mrs. L. Groombridge.

BINGO, Hastings Town Hall, Friday, January 30, under auspices Hastings Red Cross. Lucky draw. Admission, 25c; extra card, 10c. Red Cross needs your help.

PERSONALS

MEN! WANT NORMAL PEP, VIM? TRY OSTREX TONIC tablets stimulants and oyster concentrates aid to normal pep, vim, vigor. Get special introductory size to-day only 35c. For sale at all good drug stores everywhere.

PERSONALS

FOR SLEIGHING PARTIES—DIAL 9438.

Piano Tuning

WILLIAM R. POTTER, PIANO TUNING (formerly of Heintzman Co.). 220 King George.

PIANO TUNING. ARTHUR COLLISON Dial 6765.

Custom Tailoring

DOES YOUR COAT OR SUIT NEED Altering? Have it done now. Tony Pepe, Greene Building Dial 4296.

3a Hairdressers 3a

LEWIS' BEAUTY SHOP, DIAL 4432 — Oil Permanents, $2.00 up, Ends $1.00 up.

MARY MARINO BEAUTY SALON—WE are again offering our $5.00 Oil Permanent for $3.50. We feature Personality Hair-styling. Dial 8663.

PARIS BEAUTY SALON ANNIVERSARY Special—Perm. $1.95, including Shampoo and Hairstyle. Better Perm. $3.00 up. Scientific Testing. Specialist in Razor Haircutting. 184 Hunter W. (opposite Bell Telephone). Telephone 5311.

SPECIALS — AT ROSANNE BEAUTY Salon — Shampoo and Set, 60c; Oil Permanents, $2.50 up. Suite 17-18, Kresge Building. Dial 8837.

WE ARE OVERSTOCKED WITH THE Better Permanent Wave Solutions. We need Space and Money. Special Machineless Permanents with Oil Solution, for $4.00. Large number of other lines at a Reduced Price. Shampoo and Fingerwave for 60c. Miss Reid's Beauty Shop, 416 Water Street. Dial 4431.

SPECIALS — END PERMANENTS, $1.00 up. Oil Permanents, $2.50 up. Downer's. Dial 8874.

FOR SALE

4 Miscellaneous 4

QUEBEC COOK STOVE AND PIPES, nice condition, $15.00. Wm. J. Bull (Halliday's), 539 Downie Street.

CARPENTER'S TOOLS. 473 ELM Street.

MAN'S COONSKIN COAT. TELEPHONE 6967.

BRUNSWICK RADIO, LARGE CABINET. Bargain. Telephone 4449.

TWO GENTLEMEN'S OVERCOATS, medium size. Lady's Coat, almost new, Fur trimmed. Telephone 9413.

GIRL'S WINTER COAT, SKI OUTFIT, Two Skirts and Dresses, sizes 10-12. 448 Monaghan.

DRESSER, CONGOLEUM RUG, BEDSIDE Cupboard. Telephone 9932. 228 Perry.

CHEAP DINING-ROOM SUITE. EVENINGS, 223 Caddy.

DOUBLE-BREASTED BLUE SERGE Suit, size 40, slightly worn. Schooley, 350 Water.

WHITE ENAMEL KITCHEN CABINET. 468 Murray.

PIANO, CHESTERFIELD AND IRONER. Apply Mornings or after 8 p.m., 483 George S.

HOT WATER TANK, THERMOS, COVERED, Automatic Gas Heater attached. 440 George Street.

MEDIUM, QUEBEC HEATER AND SINGER Manufacturing Sewing Machine, good as new. Snap. 655 George.

QUEBEC COOK STOVE, GOOD CONDITION, $12.00. Whiddon, Route 3, Peterborough.

CREAM ENAMEL RANGE, WITH RESERVOIR. Modern Organ. 496 Cambridge Street.

SKI BOOTS, SIZES 10 AND 7; LADY'S Skates, 7; Baby Carriage. Telephone 7738.

KARN UPRIGHT PIANO, GOOD CONDITION, $40 if Sold at once. 630 George. Dial 3063.

FINDLAY QUEBEC COOK, WITH WATER Front. Telephone 5257.

SET OF TRAPS AND DRUMS. BARGAIN at $50. Dial 5114.

FRESH EGGS FOR SALE. TELEPHONE 9428.

NEW AND USED
Lumber, Brick, Doors, Windows, Belting, Pulleys, Shafting Hangers. Plumbing and Heating Supplies, Pipes Cut and Threaded to Measure.
THE PETERBORO METAL CO
256 Simcoe Street. Telephone 8301.

EIGHT-PIECE MODERN DINING-Room Suite. Dial 3905.

ELECTRIC WASHER, SLIGHTLY USED. 465 King.

MAN'S HEAVY DUTY BICYCLE, CHEAP. 195 Rink.

GOOD QUEBEC COOK STOVE. APPLY 679 George.

TWO STORM DOORS AND TWO Screen Doors; Meat Box. 3894.

NEW KITCHEN WALL CUPBOARD. Dial 8391. Evenings.

THREE-QUARTER BAIN WAGON, ONE Sap Storage Tank 12' x 4' x 2'. Apply Edward Pearson, R. R. 1, Lakefield.

TENOR BANJO, $6. 85 LANSDOWNE Avenue.

USED HAND POWER SYSTEM PUMP, 1¼-inch intake, 1-inch discharge, extremely powerful, $11.00. Also Used Push-Pull ditto, $3.50. Wm. J. Bull, (Halliday's), 539 Downie.

AXES, SWEDE SAWS, X-CUT SAWS, Hatchets, Reduced to Clear. Wm. Taylor, 446 George Street.

HOCKEY STICKS, REDUCED 20% TO 33 1-3%. Hunting Knives, Pocket Knives, Butcher Knives, 20% off. Wm. Taylor, 446 George Street.

MACHINISTS' HAMMERS, RULES, Calipers, Combination Sets with Protractors. Closing-out Sale. Wm. Taylor, 446 George Street.

SATURDAY FISH SPECIALS!
FRESH COD, Sliced, 15c Lb.
FRESH PLAICE 15c Lb.
BRAUND'S
Telephone 5739
We Deliver Free.

ONE 3 HORSE-POWER INTERNATIONAL Stationary Engine. Apply Foster's Garage, Lakefield.

CAR WATER HEATER, NEW. CHEVROLET Engine, etc. Walter Hubbel, Hastings.

EIGHT-PIECE DINING-ROM SUITE, Studio Couch. Telephone 4276.

CLASSIFIED ADS
BRING QUICK RESULTS

FOR SALE

4 Miscellaneous 4

LOOK AT THESE PRICES
THEY TELL THE STORY OF A
GREAT SAVINGS IN FURNITURE

3-Piece Chesterfield Suite
Extra smart and new, in combination repp and velour; one green chair to match.
SALE PRICE
$79.00

8-Piece Bedroom Suite
Smartly styled, waterfall design; sturdily constructed throughout. Suite comprises of Dresser or Vanity Chest of Drawers; Bed, Sagless Spring Mattress; 2 Pillows, and Silk Comforter. Complete
$79.00

6-Piece Breakfast Suite
In up-to-the-minute styles. Well built for hard use; in natural trimmed with green, white or eggshell or red trimmed with black or blue.
SPECIAL
$49.00 Up

Studio Couches
Marshall Spring Construction. Solid back, some with arms. Good choice of patterns in repp, combination repp and velour or all-over velour, from
$27.50 Up

Walnut Bed Outfit
With Sagless Springs and good felt Mattress. All sizes.
SPECIAL
$17.95

Spring-Fillec Mattress
This Mattress is well built and should be sold at $18.00.
SPECIAL
$12.95
Limited Supply

Felt Mattresses
Well filled and strong ticking. All sizes.
SPECIAL
$5.50

Dominion Electric Washers
Built and Guaranteed by "Beatty Brothers." A Special Low Price
$79.00

Congoleum Rugs
1942 Patterns. All sizes in stock
10% Off
REGULAR PRICES

REX FELT, 2 Yards wide. Special 25c Square Yard

Quantity is limited. Come Early

FINE'S Furniture Store
213 CHARLOTTE ST. Phone 3475

5 Dogs, Cats, Birds, Etc. 5

REGISTERED WIRE-HAIRED TERRIERS, $6.00 up. 213 Bethune.

WANTED — GOOD HOME FOR 10-weeks-old Kittens. Telephone 7774.

DOGS BOARDED HEDGLEY KENNELS Telephone 7038.

6 Fuel 6

DRY MIXED WOOD, $4.00 HALF-CORD. Better Quality $4.50. Albion. Telephone 5204.

DRY BODY MAPLE WOOD, $10.00 Cord, 4-Ft. Lengths, in 3-Cord Lots. Dial 8678.

DRY MIXED WOOD AND MIXED Slabs and Kindling. Curtin's Woodyard. Dial 8650.

7 Livestock and Poultry 7

ONE BLACK MARE, 7 YEARS OLD, General Purpose, broke single and double; also Harness Collars, Machinery. Barold Lancaster, Dial 8043, from 6 to 8 p.m.

FOR SALE

7 Livestock and Poultry 7

NINE PIGS, 6 WEEKS OLD. DIAL 7056.

CHOICE PERCHERON BAY MARE, rising 2. Telephone Douro 3 ring 22.

TWO TURKEY HENS. DIAL 5049.

YOUNG BRONZE GOBBLER. TELEPHONE 7004.

COW, JUST FRESHENED. 20 RING 12, Keene.

Baby Chicks

"HILL-CREST" CHICKS
W. Leghorns. New Hampshires and Hybrids (Rock-New Hampshire)
NO ADVANCE IN PRICES

CATALOGUES NOW READY
If you do not get yours within a few days, kindly phone or drop us a line.

Our poultry have done exceptionally well for US, they will do equally well for you. The two letters below received during the last few days tell what they have done for others.

R.R. No. 3, Indian River, Ont.
Dear Mr. Brethen.—We have decided we can handle 300 W. Leghorns and 200 New Hampshire chicks (mixed) any time after 15th of March. 1941 chicks were grand big strong fellows, no trouble at all and have done splendidly.
Sincerely, Mrs. Elmo Kidd.

R.R. No. 3, Keene, Ont.
Dear Mr. Brethen.—Could we get 400 sexed W. Leghorn pullets around the 4th of March? We had splendid results with our chicks last year. Our pullets have held around 65% right along when eggs were highest, and still laying well.
Hope you will be able to fill this order, and thanking you.
Yours, truly, Mrs. Jas. Wilson.

G. A. BRETHEN
"HILL-CREST" FARM,
Phone 250, NORWOOD

BUY WISELY — BUY CAREFULLY — Buy your Chicks Now. Your country needs food as well as munitions. Especially order Cockerels for early spring delivery; 3-week Capons. Don't pass these up. Turkey Poults. Bray Hatchery (Chicks on display), 364 Water. Dial 3834.

8 Real Estate 8

LITTLE HOUSE FOR SALE, 12 x 16, electric wiring and brick chimney; raised 3 feet over the gravel, ready to move — 75 Dollars. 85 Lansdowne Street, Peterborough.

MONEY TO LOAN, 5% TO 6%.

East, 4 Rms, sewer	$1,300
George S., 6 Rms, Brick, sewer	$2,300
Sherbrooke, 6 Rms, Brick	$3,000
South, 7 Rms, Brick, modern	$3,100
King, 6 Rms, Brick, modern	$3,600
Weller, 8 Rms, choice, h.w. heat	$6,500

Buy, Rent, Sell, Exchange—through J. A. GIBBS, 95 Hunter St. W. 3843.

$10,000—Lovely Property, Gilmour Street, 10 Rooms, 3 complete bathrooms, hot water heat, oil burner, all in first-class shape. Make beautiful Duplex or Family Home.
$ 5,200—Bargain in 3-House Terrace, 6 Rooms.
$ 3,000—Good Modern Home, North, close Estate.
$ 2,000—Modern Home, except furnace, North.
$ 3,200—Central Brick, Stewart Street, plumbing, furnace.
H. J. McCANNAN - JACK SINCLAIR 140 Simcoe Street 'Phone 4246.

EIGHT-ROOM BRICK, 3-PIECE BATH. 673 Water.

NEW BUNGALOW, NEAR C.G.E. IMmediate possession. J. A. GIBBS, 95 Hunter St. W. 3843.

WILL EXCHANGE BUILDING, STORE, Dwelling, and Apartment for Smaller House. Telephone 9659.

7-Roomed Brick, Park Street, $500 down	$2,600.00
7-Roomed Brick, East	$3,600.00
7-Roomed Brick, North, $500 down	$3,200.00
6-Roomed Brick, South	$3,000.00

A. E. THOMPSON REAL ESTATE Kresge Building. Telephone 7284.

BRICK, 6 Rooms, 3-Piece Bath Furnace, hardwood, garage	$3,500
Frame, 5 Rooms, water, lights, gas and garage	$1,800
Brick, modern, large lot	$2,750
6 Acres, closet to City, Brick House, 7 Rooms, lights, furnace, hardwood floors, barn and garage	$2,750
100 Acres, All Working, Brick House, Six Rooms, barn 40 x 60, steel roof, cement stabling, implement house, hen house, 35 Acres Fall Wheat, 20 Acres fresh Seeding, 7 miles from City	$2,500

M. STOREY
374½ George Street. Telephone 6573

VACANT HOUSE
6 Rooms, Shed and Garage, 2 Acres Land lights and pump. $300 cash, balance $25.00 monthly. Just finished painting and decorating. Price $2,300 J. A. GIBBS, 95 Hunter St. W 3843.

10 Used Cars 10

ONE 1930 WHIPPET SEDAN, 4 NEW tires, actual mileage 32,000. Dial 8048 from 6 to 8 p.m.

1934 MASTER CHEVROLET SEDAN, first-class condition. Telephone 5225.

'30 MODEL A FORD, IN GOOD SHAPE. 319 McDonnel Street.

'36 DODGE COUPE, 3 NEW TIRES, NEW Battery, A1 condition. 697 Water.

1929 CHEVROLET COUPE. 8 BRUCE Street.

1929 FORD SEDAN, NEW TIRES. TELEPHONE 4511.

'38 CHEVROLET COACH. 591 MURRAY Street. Telephone 4891.

TO RENT

11x Apartments To Rent 11x

BACHELOR APARTMENT, FURNISHED, heated, central; Gentleman preferred. Write Box 2-6, Examiner.

THREE-ROOMED APARTMENTS, WITH bath, heated, lighted, newly decorated. Telephone Lakefield 1.

AUTOMATIC HOT WATER HEATED Apartment, Living-room, Dinette, Kitchenette, Bedroom, bath, electric refrigeration, hot water, $35.00, water rate included. 236 Burnham, corner of James.

TO RENT

11xx Houses To Rent 11xx

SEVEN-ROOMED HOUSE, NEWLY DECORATED. 553 Gilmour. Immediate possession.

12 Rooms 12

WARM, COMFORTABLE, SINGLE Room; Breakfast if desired; Gentleman preferred. Telephone 9025.

ROOM AND BOARD FOR TWO, PRIVATE home, central. Telephone 6844.

HEATED, FURNISHED BEDROOM, very central; adults. Dial 7645.

SMALL FURNISHED ROOM, SUITABLE for Young Man. 588 Alymer Street.

ROOM, FURNISHED, FOR LIGHT Houseketeping, Downstairs, 50 Jackson Avenue.

FURNISHED ROOM, TWO MEN. 178 Aylmer.

LARGE HOUSEKEEPING ROOM, UNfurnished, heated and lights. Telephone 8157.

WANTED

15 Miscellaneous 15

WANTED — TO BUY, SOLID BRICK House, hot water or air-conditioned; Living-room at least 20 feet long, Four Bedrooms, good size, good locality. Cash deal. Write Box 304, Examiner.

POPLAR PULP WOOD, ANY QUANTITY. Apply Edward Pearson, R. R. 1, Lakefield.

WANTED, BY COUPLE, SMALL MODern Home, North-end or central; terms. Write Box 301, Examiner.

HEATED, UNFURNISHED 4 OR 5 Roomed Apartment, West-end. Telephone 7273.

WANTED, TO RENT, ABOUT APRIL 1st, Small House or Apartment for permanent residence, central or north preferred. Write Box 302, Examiner.

WANTED — TWO ROOMS AND KITCHenette or Large Bed-Sitting-Room and Bedroom, Furnished, heated, lighted; preferably north of McDonnel Street. Write immediately to Box 299, Examiner.

TO BUY — A SECOND-HAND CIRCUlar Wood Saw. R. R 8, Peterborough. R. Byers.

WANTED, IMMEDIATELY, TWO HEATed, moderately Furnished Rooms, soldier's wife, rent in advance, near camp, or central; clean, respectable. Write Box 295, Examiner.

SMALL FURNISHED FLAT OR APARTment, heated. Couple and child. Write Box 294, Examiner.

ROMAN CATHOLIC BOARDING HOME for Girl 1½ years. Write Box 291, Examiner.

PLATFORM SCALES, 2,000 LBS. OR more; must stand test. State price and size of platform, Box 292, Examiner.

THREE UNFURNISHED ROOMS, HEATed, Light Housekeeping; central; adult. Write Box 281, Examiner.

WANTED — BROODER HOUSE. LAKEfield 139 ring 15.

STOVES, FURNITURE ALF HUDSON. Lakefield Telephone 65

IRON, RAGS, PAPER, BOTTLES, ETC Petersiel, Bethune and Hunter. Telephone 9403.

POULTRY — PAY HIGHEST PRICES M. Gishman. Dial 8298.

LIVE POULTRY — MARKET PRICE M. Katz 6850. 342 Stewart

STOVES AND FURNITURE WANTED Telephone 4115, Nights 6294.

LIVE POULTRY WANTED — MARKET Prices A. Lantin. Telephone 6297

LIVE POULTRY — PAY HIGHEST Prices M Florence Telephone 6823

HIGHEST PRICES PAID FOR RAGS, Paper, Iron, and Metals. J. Burfield Dial 6363.

17 Help Wanted Male or Female 17

COOK, EXPERIENCED. APPLY HOTEL Champlain.

18 Help Wanted, Female 18

GIRL STENOGRAPHER. WRITE FULL particulars to Box 296, Examiner.

GOOD WOMAN FOR HALF-DAY A Week. Apply 188 Douro.

GIRL FOR LIGHT HOUSEWORK, Mornings only. Telephone 4258. 704 Armour Road.

CHAMBER MAID. APPLY HOTEL Champlain.

19 Help Wanted, Male 19

BOY WANTED TO LEARN A TRADE. Telephone 7845, or Evenings 5176.

BUTCHER FOR MEAT AND GROCERY Store. Write Box 297, Examiner.

EXPERIENCED MEN TO CUT LOGS, by 1,000 or by Day. Apply Richard Sanderson, Havelock. Telephone 3.

FARM HAND. CECIL NORTHEY, 5418.

MAN WANTED. APPLY WINDSOR Hotel.

DOCTOR WANTED
FOR LARGE AND IMPORTANT WAR INDUSTRY IN TORONTO
Full-time job. 100% vital war supplies. Modern plant, excellent working conditions. Four registered nurses on staff.
Write giving full particulars, experience, age and salary required.
Box 283, Examiner

20 Employment Wanted 20

EXPERIENCED FARMER BY DAY, Month, or Year. 299 Lewis Street.

YOUNG, EXPERIENCED FARMER would like Work; capable of managing Farm. Write Box 303, Examiner.

YOUNG EXPERIENCED SWITCHboard Operator, Stenographer or Bookkeeper desires Position. Telephone 8289.

CANADIAN LEGION HAVE LISTS OF Competent Returned Men to Fill Temporary or Permanent Positions Give the ex-Soldier a chance to work for you. Telephone 6203.

21 Boarders Wanted 21

GENTLEMEN BOARDERS, TO SHARE Room. 384 Stewart Street.

WANTED

21 Boarders Wanted 21

ONE ROOM, IN QUIET HOME, WITH Board, Gentleman. 4896.

GENTLEMEN BOARDERS, PRIVATE home. Dial 4239.

BOARDERS. 342 CHARLOTTE. TELEPHONE 5321.

TWO GENTLEMEN BOARDERS TO Share Room. 45 Ware. 4848.

TWO REFINED GENTLEMEN TO Share Room. Dial 4161.

GENTLEMEN, NEAR CANADIAN GENeral. Dial 9106.

GENTLEMAN BOARDER. 432 GEORGE Street South.

TWO BOARDERS, ALL CONVENIences. 45 Edgewater Boulevard.

GENTLEMEN, NEAR QUAKER, CENtral. Dial 4350.

GENTLEMEN, PRIVATE HOME. DIAL 8514.

TWO GENTLEMEN BOARDERS TO Share Room, continuous hot water. 496 Bolivar. Dial 9015.

GENTLEMEN, PRIVATE HOME. DIAL 8514.

WHO CAN DO IT

22b Painters & Decorators 22b

COLEMAN BROTHERS — DECORATE with confidence. For Free Estimates, Telephone 4485. 447 George, North of Brock.

WE INVITE YOU TO USE OUR MODERN AND UP-TO-DATE
DECORATING SERVICE
HAROLD COLEMAN
336 GEORGE ST. 'PHONE 9922
"Rear Entrance on Market."

22f Miscellaneous 22f

DUSTLESS FLOOR SANDING, FLOORS Laid and Refinished, Decorating William Higgins. Dial 3887.

RUGS—BEAUTIFUL NEW REVERSIBLE Rugs made from Old Carpets. Comforters Re-covered. Feather Ticks made into Attractive Down-proof Comforters. Telephone 7411.

CHIMNEYS CLEANED. FURNACES Vacuumed Telephone 3962

DUSTLESS FLOOR SANDING, CHAMberlain Weatherstripipng and Caulking J H Vance. 773 Aylmer 7835

REPAIRS
WASHING MACHINES, REFRIGERATORS
TIRES CARS
Save your Tires. A slight Repair may mean months of extra Service. Guaranteed Work.
DAWSON'S SERVICE STATION
Corner of REID & McDONNEL
Telephone 4754

22j Wood Cutting 22j

WOOD SAWING. 6643. MARTIN.

WOOD SAWING. TELEPHONE 3702.

25x Dressmaking 25x

DRESSMAKING — SUITS, COATS, ALterations all kinds, Button Holes, Buttons Covered. Twenty years' experience. Mrs. Sturrett, 247 Park, next Campbell's Dairy.

E MITCHELL, DRESS AND MANTLEmaking Alterations. Telephone 4936 593 Harvey Street.

Electrical

SEE J. M. NEISH FOR HOUSE WIRing and other Electrical Work. Route 4, Peterborough. Telephone 7062.

LOST

BLUE PATENT LEATHER PURSE, containing valuable papers, between Brock and King, on George. 409 Brock.

LARGE SUM OF MONEY IN BILLFOLD on Armour Road Substantial reward. Telephone 9787.

LADY'S WRIST WATCH, NAME ENgraved, between Duffus' and Wolsley Street. Reward. Telephone 7225.

SCOTTISH TERRIER, PURE BLACK. Answers to "Jock." Reward. Dial 9766.

PURSE, ON CHARLOTTE STREET, Last Saturday. Finder please leave at Examiner.

PROFESSIONAL

44 Lawyers 44

P. D. SCOLLARD, Barrister, Solicitor. Bank of Toronto Building. Telephone 9939.

JOHN O WELDON — Barrister, Solicitor, Notary etc. Office, 355 George Street. Telephone 9230.

JOHN A BRADSHAW — Barrister and Solicitor. 360 Water. Telephone 9684

ELLIOTT & CHANDLER — Barristers etc. Money to Loan Offices, Kresge Building Telephone 6675 A L Elliott K.C., M P P R J Chandler, B A

HON G N GORDON, K.C
Law Office, 395-397 George Street. Telephone 3577 Money to Loan.

JACOB LOW — Barrister etc Mortgage Loans Suite 1-2, 435 George Street (over Toronto Savings and Loan Co.) Telephone 7423, Nights 6214

PECK KERR & McELDERRY—BARristers Solicitors Money to Loan Offices: 415-417 Water Street Telephone 4681 E A Peck K.C. F D Kerr, K.C., V J McElderry K.C., Walter H Howell

W B GORDON
Barrister, Solicitor
395 George Street.
Telephone 3577

W R PHILP — Barrister, Solicitor, Notary Public. 385 Water Street Telephone 8412

Chiropractors

COLDS, SINUS, THROAT CONDITIONS. C. M. Lawrence, Kresge Building Telephone 6724.

M C GOODWIN, CHIROPRACTOR and Physiotherapist, 108 Barrie Building, 312 George Telephone 8795 and 5865

Sell That Unnecessary Piece of Furniture Through a Classified Ad.

NOTICE

WE, THOMAS ZAKOS, SPIRO ZAKOS, and LOUIS YEOTES, all of the City of Peterborough, in the County of Peterborough, Merchants, formerly members of the firm carrying on business as ZAKOS, YEOTES & ZAKOS, operating Billiard Rooms and Tobacco Stores at 178 Charlotte Street and 407 George Street, in the said City of Peterborough, DO HEREBY CERTIFY that the said Partnership was on the 14th Day of January, 1942, Dissolved.

WITNESS our hands, at the said City of Peterborough, this 14th Day of January, 1942.

THOMAS ZAKOS,
SPIRO ZAKOS,
LOUIS YEOTES.

WITNESS:
LILLIE A. BROWN.

NOTICE OF DISSOLUTION OF PARTNERSHIP

OF THE FIRM Carrying On Business under the Name and Style of HALL AND ANDREW, Dealers in Farm Implements and Farm Supplies, 176 Simcoe Street, Peterborough.

TAKE NOTICE, That the above mentioned firm, consisting of a Partnership between NORMAN ANDREW and STUART GEORGE HALL, has this day Dissolved the said Partnership, and the said Business shall be carried on and operated by the said STUART GEORGE HALL at the above mentioned premises.

AND TAKE FURTHER NOTICE, That all Book Debts owing to the said Partnership should be paid to the said STUART GEORGE HALL, and that all Claims and Accounts against the said Partnership should be delivered, with full particulars, to the said STUART GEORGE HALL at the above mentioned premises.

DATED this 30th Day of January, 1942.

STUART GEORGE HALL,
By his Solicitor,
W. B. GORDON.

OBITUARIES

MRS. CHARLES H. GEALE

The late Mrs. Hettie S. Geale who died in Toronto on Thursday was a former resident of Peterborough until her marriage to Charles H. Geale of Toronto. Mr. Geale who survives her is a retired banker and was in his early days a member of the staff of the Bank of Toronto here.

Mrs. Geale leaves two sons, both on active military service. Harold is now in England, and Beverley is on Naval Service at Halifax. She also leaves one brother, Frank Burnham of Hamilton, and two step-sons, Herbert of this city and Norman Geale of Port Colbourne.

Mrs. Geale is a daughter of the late John Burnham, K.C., of this city and granddaughter of the late Reverend Mark Burnham, a former rector of St. John's Church, Peterborough.

Other relatives in this district are Mark S. Burnham of Otonabee and Mrs. Gwen Hall, wife of W. T. Hall, Mrs. Leah Geale, Lillian Rogers, George and Heber Rogers of this district.

Funeral service will be held in Christ Church, Yonge and Heath streets, Toronto, on Saturday afternoon at 3 o'clock. Interment will be made in Mount Pleasant cemetery.

DAVID GREENWOOD.

A Great War veteran, David Greenwood, 52, died on Thursday noon at the family residence, 72 Park Street South, following an extended illness which did not become serious until recently. He was born in Manchester England, a son of Arthur Greenwood and Mary Swarkrick, both dead. He resided in Cavan before coming to Peterborough in 1922 wher he was employed at Parker's Dye Works. Fourteen years ago, he was forced to retire through ill-health. Mr. Greenwood enlisted with the 136th Battalion in Port Hope, on January 26, 1916, and served overseas for 26 months.

Besides his wife, Mary Trenham, one daughter, Mrs. R. G. Flintoff, survives.

Funeral will be held on Saturday afternoon at 2 o'clock, with the Rev. Dr. G. S. Easton officiating at the Nesbitt Funeral Home, 347 Charlotte Street. Interment will be made in Little Lake Cemetery.

MRS. ALFRED RAPER

Committal service was held at one o'clock this afternoon at Gardiner's cemetery, Millbrook, for the late Annie King, widow of the late Alfred Raper, whose death occurred in Toronto Wednesday at her home, 87 Dewson street.

Surviving are: four sons, Cecil S., Harold, Alfred G., and Donald B. Raper.

Funeral service was held last evening in a Funeral Chapel in Toronto.

NORSE GIRL SAVED HIM

LONDON—(CP).— Pte. F. Garland of the Commandos owes his life to a Norwegian girl. When he fell and was unable to regain his footing on an icy slope at Vaagso, the girl dragged him out of range of German bullets chipping the frozen earth around him.

WHEN THEY BEGAN

Quebec Arsenal, now turning out huge quantities of war supplies, began to manufacture ammunition in 1882.

NOTICE

GARBAGE COLLECTION TENDERS

SEALED TENDERS, endorsed "Tender for Garbage Collection," will be received at the Office of the undersigned up to 1 o'clock p.m., on SATURDAY, the 7th Day of February, 1942 for the Collection and Removal of Garbage, other Refuse and Ashes, in the City for the Twelve Months beginning April 1st, 1942.

Tenderers must guarantee to supply for the work Garbage and Ash Collection Vehicles of an approved type with Tarpaulin Coverings, pay Employees at the basic rate of Forty Cents per Hour, carry Workmen's Compensation, and adhere fully to all terms of the Contract.

Attention of Tenderers is called to the fact that (1) during 1942 a new Incinerator will be erected which will require Vehicles to be unloaded from the back; (2) the collection is to be made throughout the whole area of the city twice weekly; (3) the City has Six Wagons especially designed for garbage collection which the Tenderer will be expected to place in service; (4) it is proposed to limit the quantity of material taken from any one premises at one collection and require payment to be collected for the City by the garbage collector for garbage exceeding the maximum quantity.

Further information may be obtained at the Office of the undersigned.

The lowest or any Tender not necessarily accepted.

E. A. OUTRAM,
City Clerk.

AUCTION SALES

HOUSEHOLD FURNITURE, MRS. ROBERT Garbutt, Villege Lakefield, Contents of Beautiful 8-Roomed House, Tuesday, February 10, at 1:30 p.m.—J. H. Miles, Auctioneer. Further announcements later.

DAILY CROSSWORD

ACROSS
1. Length measure (pl.)
5. Pecks
9. Silkworm
10. Kind of cheese
11. Nail
12. Price of transportation
13. Implement
14. Grope clumsily
16. Michievous child
17. A play on words
18. Foxy
19. Type measure
20. Coerce
22. You (old form)
23. Stiff
25. Flap
27. Leading actor
28. Trick
31. Look
33. Entice
34. Close to
36. A ten-armed cephalopod
38. Cry of pain
39. Sloths
41. Hawaiian fish
42. Malt beverage
43. Wickerwork material
45. Arabian ruler
46. Put to flight
47. White substance in brain
48. Large pulpit
49. Prescribed regimen
50. German river
51. Venture

DOWN
1. Imprison again
2. Warship's deck
3. Clock face
4. Cutting tool
5. Dead
6. First man
7. Points on fishhooks
8. Odorous
13. Rows
14. Animal's coat
15. Sight organ
17. Seed vessel
20. Discharges, as a gun
21. Having ears
24. Aeriform fluid
26. To sponge (slang)
29. Plunder
30. An anesthetic
32. Imaginary circle
33. Norse war god
34. Swiss river
35. Coronets
37. Vase
40. Mouthlike opening
42. Yellowish resin
44. Wind instrument
45. Pen-name of Charles Lamb
47. Sum up

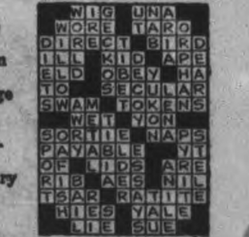

Yesterday's Answer

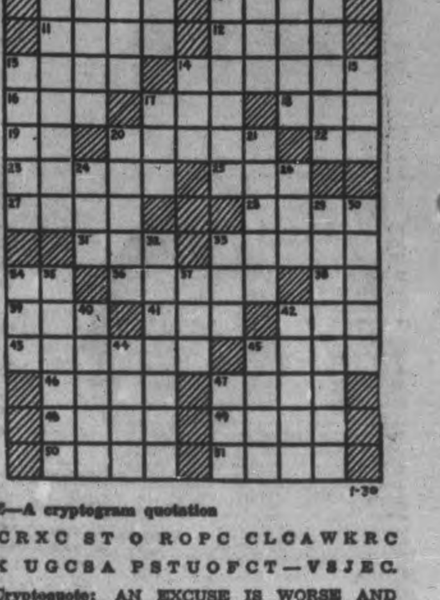

1-30

CRYPTOQUOTE—A cryptogram quotation

C Z B C A S C R X C S T Q R O P C C L C A W K R C
Q S L C T U K U G C S A P S T U O F C T — V S J E C.

Yesterday's Cryptoquote: AN EXCUSE IS WORSE AND MORE TERRIBLE THAN A LIE; FOR AN EXCUSE IS A LIE GUARDED—POPE.

Distributed by King Features Syndicate, Inc.

ROOM AND BOARD

—By Gene Ahern

SCOTT'S SCRAP BOOK

—By R. J. Scott

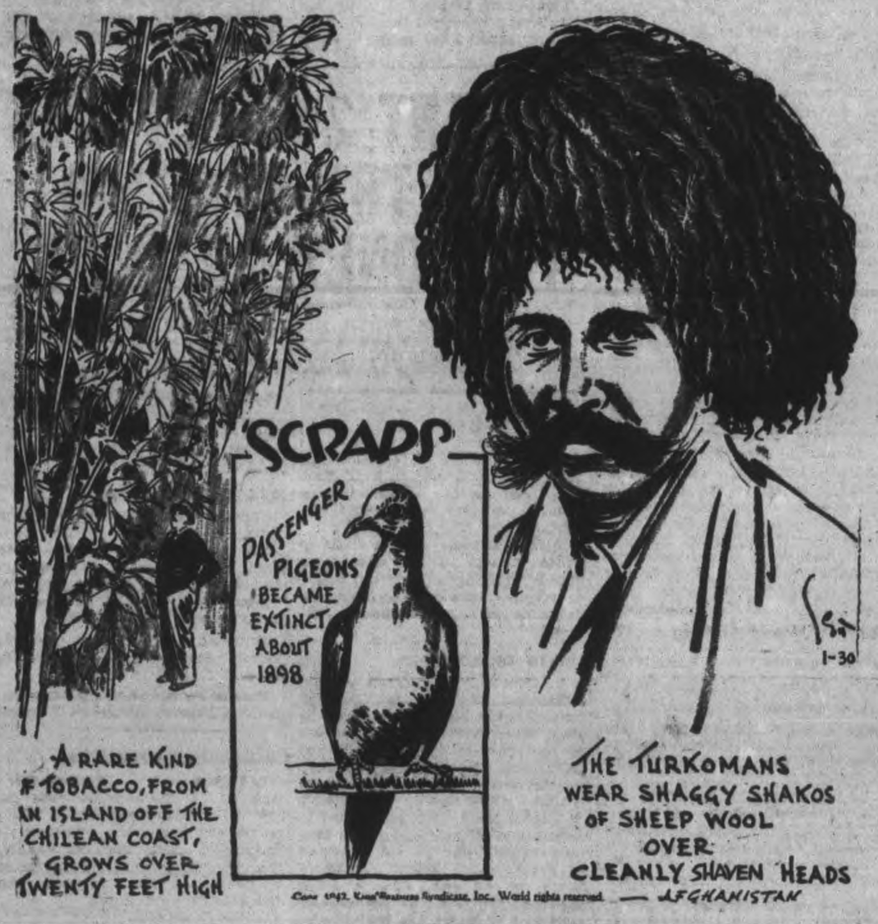

Home Service

Gay Vanity Table You Make Easily

Daisies A Smart Trimming

A treasure—this dainty, organdy-covered dressing table. And beneath the feminine frippery it's just a packing case!

Daisies are tacked here and there to the three organdy ruffles, which range in color from white through creamy yellow and canary. More daisies edge the top, form at the centre a pretty bouquet, tied with black velvet ribbons.

And, if you place your table in front of a window, charming to use white organdy curtains with matching bouquets for tie-backs.

To make the table, nail on your packing case a kidney-bean snaped top, cut according to the dimensions in our diagram. Cover top, also make a skirt for the sides, in plain white sateen.

And now stretch over the top a layer of organdy. Cut perky organdy ruffles in graded widths measuring twice the distance around front and sides for fullness. Hem edges, gather, and fasten to the foundation.

Find full directions for making this lovely table in our 32-page booklet—also how to make many other items for home and personal use. Among them are a bookrack table, novelty pillows, utility bathroom box, sewing stand.

Send 15 cents in coins or stamps for your copy of "Hand-Made Gift Novelties" to the Examiner, Home Service, Peterborough." Be sure to write plainly your name, address, and the name of booklet.

BARCLAY ON BRIDGE

WRITTEN FOR THE EXAMINER

By SHEPARD BARCLAY

"The Authority on Authorities"

MAKE HIM COME TO YOU

IF YOU hold a tenace position in trumps over your right-hand opponent, but have no trump in the dummy to lead through him, there are still several possible ways available to take advantage of the position of your cards. One may be by playing the hand down to the point where you lead from the dummy something which he has to trump before you do. Another is by tossing his partner into the lead and making him lead either a trump or something else which both you and his partner have to trump. A third is by putting the holder of the guarded trump in the lead himself, and making him come to you with a trump lead at the end.

North: ♠ K 9 ♥ J ♦ A Q 9 8 5 4 3 ♣ 8 7 3

West: ♠ None ♥ A K Q 9 7 6 3 ♦ J 7 6 2 ♣ J 10

East: ♠ Q 10 6 5 3 ♥ 10 8 ♦ K 10 ♣ Q 5 4 2

South: ♠ A J 8 7 4 2 ♥ 5 4 2 ♦ None ♣ A K 9 6

(Dealer: East. Neither side vulnerable.)

East	South	West	North
Pass	1♠	2♥	3♦
Pass	3♠	Pass	4♠
Dbl			

With East keeping his mouth shut until the moment of his business double, it was clear to South—Sidney Silodor, great Philadelphia star—that he was endowed chiefly with plenty of spades, possibly all of them that were out. So he played accordingly.

Winning the heart K, West then made dummy trump the Q, and the declarer bent to his task, aiming to shorten his trumps. The diamond A was used for a discard of the last heart in his own hand, and a small diamond was ruffed. Dummy was re-entered with the spade K and the third diamond led, East ruffing with the 5 and the 7 winning, which left three trumps each with both the declarer and his adversary.

The two high clubs were scored, the third sent to East, and the latter returned the fourth, making South lead again. That didn't bother him, though, as he had lost only two tricks and could afford to lose another. He led the spade 8 to the 10, and there was East having to lead from the Q-6 into the A-J, which of course took the last two tricks, making the contract.

* * *

Tomorrow's Problem

North: ♠ 10 3 2 ♥ A K Q 5 4 ♦ 5 2 ♣ A Q 6

West: ♠ Q 9 5 ♥ J 10 9 6 ♦ K 7 4 3 ♣ 7 3

East: ♠ J 8 7 4 ♥ 2 ♦ Q J 10 9 6 ♣ J 10 9

South: ♠ A K 5 ♥ 8 7 3 ♦ A 8 ♣ K 8 5 4 2

(Dealer: North. Neither side vulnerable.)

If you get into 6-Clubs or 6-No Trumps in the south on this deal, and the heart J is led against you, how would you plan your play in rubber bridge, and how in match-point duplicate?

Distributed by King Features Syndicate, Inc.

Include Seaway

WASHINGTON, Jan. 30—(AP).—Administration leaders in Congress decided today to urge enactment of a bill to authorize 2 6 rivers and harbors improvements costing $1,000,000,000, but to defer expenditure of money until after the war on all but 40 of them deemed necessary for defence. Among the select few are the $285,000,000 St Lawrence waterway development. All would cost about $400,000,000.

CUTTING IT SHORT

Abbreviations were commonly used among the ancient writers.

LI'L ABNER

—By Al Capp

HENRY

—By Carl Anderson

DONALD DUCK

—By Walt Disney

BLONDIE

—By Chic Young

MUGGS AND SKEETER

—By Wally Bishop

BRICK BRADFORD

—By William Ritt and Clarence Gray

TILLIE THE TOILER

—By Russ Westover

Warkworth Lady Mrs. Peterson Passes 85 Mark

WARKWORTH, Jan. 30.—(ENS). —On the occasion of her 85th birthday, Thursday, January 29, Mrs. W. F. Peterson, a highly esteemed resident of this village, received congratulations, callers, a shower of cards and telephone calls from a large number of friends and relatives. In the evening about twenty-five relatives gathered at her home, where a birthday dinner was partaken of and a social time enjoyed.

Mrs. Peterson, formerly Isabella Wilson, is one of a family of eight and is a daughter of the late Samuel Wilson and his wife, Jessie Hermiston. The only other living member of the family is a sister, Mrs. Elizabeth Spiers, who will observe her 93rd birthday, February 11.

Mrs. Peterson was born in Percy township on the farm now owned by her nephew, Frank Wilson and which is about four miles north of Warkworth. She received her education at a log school house which was on her father's farm. On December 24, 1879, she married W. F. Peterson and went to a farm near Norham, where they lived until coming to Warkworth in 1919.

On December 24, 1929, they celebrated the golden anniversary of their marriage, August 29, 1933, her husband passed away.

Mrs. Peterson is able to carry on with all her houshold duties. She always excelled in the art of cooking and her hospitality is known throughout the community.

She is the mother of five children: Mrs. George Dawe and Mrs. Charles E. Bowen, Warkworth; Alex, Martin and Roy, Norham. She has seven grandchildren and one great granddaughter, Lois Fowler, Renfrew.

DOUBLE HONORS

CAIRO — (CP). — Flt.-Lt. Clive Roberts of the Royal Australian Air Force, who destroyed 12 Axis aircraft, including five dive-bombers during an afternoon patrol over the Western Desert, was awarded simultaneously the D.F.C. and bar.

With The Navy

Stewart Norman Manley, 24 Brown Street, Peterborough, is serving with the Royal Canadian Navy, and has just been discharged from the Naval Hospital at Halifax after a lengthy illness.

Omemee Group Packs Aid Bale

OMEMEE, Jan. 30.—(ENS)—The Soldiers' Aid Society met on Tuesday afternoon and a bale was packed to be sent to headquarters in Toronto.

The list of articles brought in during the past two months was as follows: 7 quilts, a number of children's dresses, suits, etc., 115 pairs socks, 15 scarves, 2 sweaters, 12 caps, 4 turtle-necks, and 29 pairs mitts and gloves.

Guests on Sunday were Mr. and Mrs. Emerson Swain and two sons Glen and Paul of Valentia with Mr. and Mrs. D. Smith; Mr. Wilbert Fallis and daughter Mary with Mr. and Mrs. D. Smith; Miss Shirley Smith of Valentia with her grandparents.

Mr. and Mrs. Charles Reed, Reaboro, Mr. Laverne Jones, Toronto, were guests of Mr. Henry Jones on Tuesday.

Church Officers Appointed At Millbrook

MILLBROOK, Jan. 30.—(ENS)—The Venerable Archdeacon William Simpson, B.A., presided for the annual Bestry meeting of St. Thomas' Anglican church, held on Monday at 8 p.m., with a gratifying number in attendance, and reports of a most encouraging character.

The Wardens' report, presented by L. H. Winslow, Peoples' Warden, showed all accounts paid, with a balance on hand after making the usual transfer to the Rectory Fund. R. I. Fallis was re-appointed Rector's Warden, and L. H. Winslow re-elected Peoples' Warden. Delegates to Synod are E. H. Barnes and L. H. Winslow, with Captain W. E. Massey-Cooke and Reginald I. Fallis as alternates.

The list of sidesmen for 1941 were re-appointed, with the addition of Captain W. E. Massey-Cooke, and the Advisory Board includes: J. E. Allen, convener, T. A. Campbell, D. R. Fowler, H. M. Trick, and Wilbert Wood, together with the delegates to the Synod, and the head officers of the various organizations of the church.

For the cemetery committee, which is headed by the rector, other members are: the two Wardens, T. A. Campbell, and the appointees of the Vestry of Christ church, Bailleboro. Reports were made from the Women's Missionary Auxiliary, the Women's Guild, the Altar Guild, the Sunday School, the Choir, and the cemetery committee, all of which showed regular meetings for business purposes, with educative missionary programs in the W.A., encouraging attendance, and finances in satisfactory condition.

Last year, the initial year of increased allotments owing to the release of missionary societies in England from any financial responsibility in Canada, the Advisory Board had been asked to look into the matter and arrange a suitable system to be adopted locally in order to reach the required objective, and so well had its work been done, that the full amount was raised. For 1942 the same board has been asked to again function.

New British Battleship Brought Churchill To U.S.

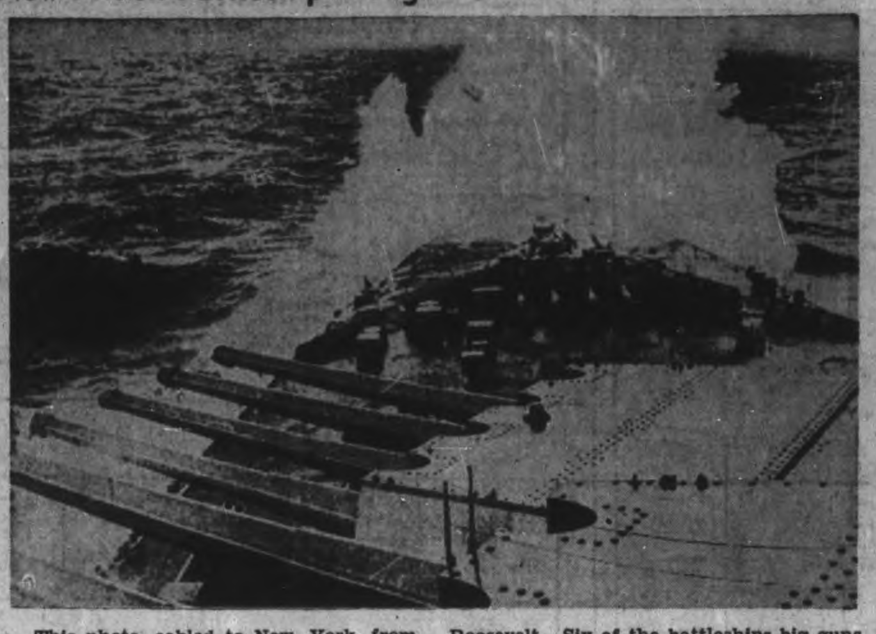

This photo, cabled to New York from London, shows a view of the bow of the British battleship Duke of York as it dug into the Atlantic swells while bringing Prime Minister Churchill to America for his history-making conferences with President Roosevelt. Six of the battleships big guns may be seen swung outboard. The fact that the new battleship was actually in service was revealed only when it was announced that the warship had carried Churchill to America.

Lacroix Brands Vote Bowing To Extremists

OTTAWA, Jan. 30.—(CP)—Edouard Lacroix, Liberal Member of Parliament for Quebec's Beauce constituency, last night expressed opposition to the government's proposed manpower plebiscite, terming it a "terrible concession to the extremists."

Mr. Lacroix spoke in French as last night's sitting neared an end. He was the second Liberal member to oppose the plebiscite Tuesday. The other was Ross W. Gray, Liberal-Lambton West.

The Beauce member said the clamor for what he described as "an exaggerated war effort" was led by "a little clique from Toronto." He said some of those leading the clamor had come to Ottawa as 'dollar-a-year' men and gone away with contracts worth millions of dollars in their pockets.

Mr. Lacroix quoted figures to support his argument that Canada's war expenditures already were tremendous and her taxes a heavy burden. War taxes in the Dominion was substantially higher than those of the United States he said. The government's estimate that 40 per cent. of Canada's national income was spent on the war was an indication, he said, that the Dominion is spending four per cent. more of its national income on the war than Britain and 18 per cent. more than the United States. Canada, he said, had five per cent. of her men under arms and that proportion also was high.

And As For Conscription

After referring to what he called the "all-out advocates, Mr. Lacroix said:

"They begin by obtaining the services of a new chief — not without guaranteeing him a competence for life—and then they take conscription as a battlecry, since that propaganda succeeded so well....in 1917.

"Mr. Speaker, I regret that these extremists find some of our friends to sympathize with them, and these latter have forced the prime minister to make concessions."

To ask the Canadian people to relieve the government of past commitments by plebiscite was "a terrible concession to the extremists."

He said he would have to oppose the motion to adopt the speech from the throne, and also the amendments proposed by the Conservatives and the C.C.F.

"As for the plebiscite, I shall vote against removal of the obligations taken by the government and by 90 per cent of public men," he said.

Bethany Church Shows Balance

BETHANY, Jan. 30.—(ENS)—The annual vestry meeting was held in St. Paul's Anglican Church on Monday evening, with a record attendance.

In the unavoidable absence of the rector, Rev. E. Mason, the meeting was opened by the retiring minister's warden, Mr. H. Muckle. Mr. F. W. Reynolds was appointed chairman, and Miss Laura Morton acted as clerk.

Reports on the W.A. by Miss Nesbitt, treasurer, Sunday school and C.G.I.T. by Mrs. Mason were found to be very satisfactory with splendid balance.

Report from Girls' Guild also showed a balance.

Dr. J. J. Hamilton was appointed minister's warden; Mr. Robert Morton, people's warden; Mr. Muckle, lay representative to Synod; Mr. H. Padgham, auditor of envelopes; Mr. Byron Davis, sexton of church property; Advisory Council, Byron Davis, F. W. Reynolds, H. Muckle, and Charles Smith. Sidesmen: Calvin Reynolds, George Gilliss, Gordon Jarvis, H. Muckle, Charles Morton and Charles Reynolds.

The joint meeting of C.G.I.T. for the New Year was held on Monday evening at the home of Miss Jean Jarvis with 17 members and adherents present.

Miss Jarvis supervised a contest which furnished keen enjoyment. Mrs. Mason assisted the group, making some pretty pot-holders.

Mr. and Mrs. Walter Henry of Peterborough were Sunday guests of Mrs. J. J. Clark. Miss Jean Fair spent the week-end with her parents at Fairmount. Mr. Roy Jarvis of Scarboro Beach spent the week-end with his family.

The Mellville Lathangue family, on returning home on Sunday from evening service at Ballyduff Church, were forced into the ditch, when they car skidded on the ice. The driver, Keith Lathangue, suffering lacerations to his head, which required stitches to close the wounds.

Mr. H. Kyle spent the week-end with his family at Bethany, returning to duty at Pickering on Sunday, accompanied by Mrs. Kyle.

Mrs. Waddell returned to her home on Monday from Peterborough where she had been staying with her daughter, Mrs. Gordon Smith, who has been quite ill.

Mrs. R. Johnston and son Harry were Sunday guests at the dinner hour of her daughter, Mrs. Eleanor Rowan and family of Brunswick.

Mrs. Bagley of Toronto is the guest of her brother, Rev. E. Mason, at the Rectory.

Miss Elsie Richardson, Mr. and Mrs. Walter Rowland and Miss Hannah Staples attended the funeral of the late Miss Elizabeth Staples, which was held from her brother's home, Mr. Stanfield Staples, on Tuesday to 9th Line Cemetery, Cavan.

Sail Lifeboat 2500 Miles Across Sea 13 Men Battle Pacific For Month

WASHINGTON, Jan. 30.—(AP)—An extraordinary story of thirteen men battling the open sea for a month, which may become one of the great small-boat sagas of maritime history, was reported by the United States Navy Department last night on the basis of fragmentary information received from Wellington, N.Z.

The thirteen men in a lifeboat crossed 2,500 miles of open sea from near Honolulu to one of the Gilbert Islands northeast of Australia.

At 5.30 in the morning of December 19 the steamship Prusa, owned by the Lykes Brothers Steamship Company of Houston, Texas, was torpedoed 100 miles from Honolulu. Eight were killed, the radio operator was lost, and two lifeboats were launched. In one boat were Captain G. H Boy and twelve men, and in the other was the chief mate and twelve others.

The Prusa sank within nine minutes after the torpedo struck, and those who succeeded in launching the two boats held a hurried consultation and decided to set a course for the Marshall Islands.

In a few days the two lifeboats became separated. The chief mate's boat was sighted by scouting planes, which directed a United States Coast Guard cutter to its assistance. On December 27, after eight days in the boat, the chief mate and his twelve men were picked up and taken to Honolulu.

No trace of the second lifeboat containing the captain and twelve men was obtained, and for more than a month their fate was unknown.

Then, from Wellington, came the story that the second lifeboat, after crossing some 2,500 miles of open sea, had landed January 19 on tiny Nukunau Island, one of the Gilbert group approximately 2,500 miles north of New Zealand.

They had been in the open boat from December 19 to January 19.

Shortly thereafter, the fourth officer left Nukunau and reached nearby Beruin Island.

3 Held As Spies

LOS ANGELES, Jan. 30—(AP).—Two men and a woman arrested by the Federal Bureau of Investigation will be arraigned today on charges of espionage by sending information of military value to Germany.

Richard Hood, in charge of the F.B.I. office here, said Dr Hans Helmut Gros, 34, was arrested January 21; his wife, Mrs. Frances Goellert Gros, 31, January 22, and Albrecht Rudolf Curt Reuter, 56, January 26 at their Beverly Hills homes. He charged Gros relayed information code to Germany.

THROAT SORE?

For common ordinary sore throat JUST RUB ON MINARD'S "KING OF PAIN" LINIMENT 35¢

WHY BOTHER WITH "TEMPORARY RELIEF" WHEN CONSTIPATION CAN BE CORRECTED?

Perhaps *your* constipation is the common type due to lack of the right kind of "bulk" in the diet. If so, how much more sensible it is to try to *correct* it, rather than to rely on harsh cathartics that bring only temporary relief!

KELLOGG'S ALL-BRAN, a nut-sweet, delicious cereal, supplies the proper "bulk" to help you keep regular. Eat ALL-BRAN every day, and drink plenty of water. See how this "Better Way" to treat constipation makes your old "troubles" disappear! But, remember, ALL-BRAN doesn't work like purgatives . . . it takes time.

Ask your grocer for KELLOGG'S ALL-BRAN today. In two convenient sizes. Or get it in individual serving packages at restaurants. Made by Kellogg's in London, Can.

Warkworth Society Enjoys Skating Party

WARKWORTH, Jan. 30.—(ENS). —A large number of members of Norham Young People's Society and their friends enjoyed a delightful time at a skating party held in the Warkworth skating rink Tuesday night.

After two hours' skating a pot luck supper was served at the home of Mr. and Mrs. Oscar Laver.

Prefers a Change

LOS ANGELES, Jan. 29 (AP).—Bernard William Butynski is tired of his friends' ribbing about his name. He asked the Superior Court to change it to Bernard William De Groot. Besides, he added, his present name is hard to pronounce and spell correctly.

Lakefield News

Recent visitors in Lakefield and district were Mr. and Mrs. Edgar Stubbs, Freddie and Joan of Toronto and Mr. and Mrs. Walter McKee of Peterborough, with Mrs. Mae Jory.

John Hampton of the R.C.A.F., St. Thomas, has been transferred to Yorkton, Sask.

Mr. and Mrs. George G. Hendren and Mr. a d Mrs. Charles Hunter were business visitors to Toronto on Monday.

The Junior Red Cross held a successful skating party in the rink on Monday evening, when many of the parents were the guests of the evening. Following the skating the party went to the school, where refreshments were served. Over nineteen dollars was realized and this with the proceeds of a previous party which netted ten dollars, was sent to headquarters at Toronto.

The ladies of the W.A. of St. Andrew's Church held a quilting at the home of Miss Laura Quinn, recently, for the Red Cross.

Among those who attended the funeral of the late Miss Shields were Mrs. A. W. Record of Toronto, Mr. and Mrs. C. A. Gordon and Messrs. Gilbert and Ted Gordon of Bobcaygeon, also Wallace Hendren of the Provincial Police, now stationed at Kirkland Lake.

While loading rock on a nepheline truck on Saturday, Robert Chittick had the misfortune to slip and severly spraining his left ankle.

Another victim of a painful accident was Ray Dunford, who almost severed his left thumb while splitting lightwood late Saturday evening. The thumb was left hanging by a small piece of skin.

Demand Fort Yield

BERLIN (from German broadcasts), Jan. 29 (AP) — A dispatch from Tokyo declared that the United States garrison at the fortress Island of Corregidor in Manila Bay had been caled upo nby radio today to surrender to the Japanese commander on Luzon.

(The dispatch did not indicate that the Japanese received any reply.)

I WANT 2000 PEOPLE TO TRY SYNTONA FOR ONLY 25 CENTS

SUFFERERS FROM STOMACH TROUBLE, WEAK KIDNEYS, LAZY LIVER, NERVOUSNESS AND GENERAL RUNDOWN CONDITION

What It is!

SYNTONA is an advanced medical compound of 12 of the finest medicinal herbs, and not one a habit-forming drug. It is taken before meals and mixes with the food in one's stomach, thus throwing off the poisons that foster stomach troubles. It acts within 10 minutes to stop gas and pains, sourness, bloating, and belching. At the same time SYNTONA drives the poisons from the kidneys and relieves backache bladder irritations and weakness.

What It Does!

It acts on the stomach, liver, kidneys and bowels. It DRIVES out rheumatic and neuritis pains; puts a stop to boils, pimples, and other common blood disorders, by ELIMINATING THE CAUSE! It builds strong, healthy nerves. It will free your system of its oversupply of acidity. Those ravaging acids that accumulate and irritate your stomach—fill you with gas—sour your food and cause constipation.

Now, whether SYNTONA will help you as it has thousands of others—whether it will end your suffering in a day or week—remains to be seen. But in light of what it has done for others, it is surely a mistake not to try it for 25 cents, only a fraction of its worth. This introductory offer is good Friday and Saturday ONLY. Act at once. Do this in fairness to yourself and your family.

THIS COUPON
And Only 25c Good for
SPECIAL
Introductory Bottle
SYNTONA
when presented at
ELLIOTT'S DRUG STORE
399 George St. Peterborough
Limit of 2 Bottles to each customer at this price.

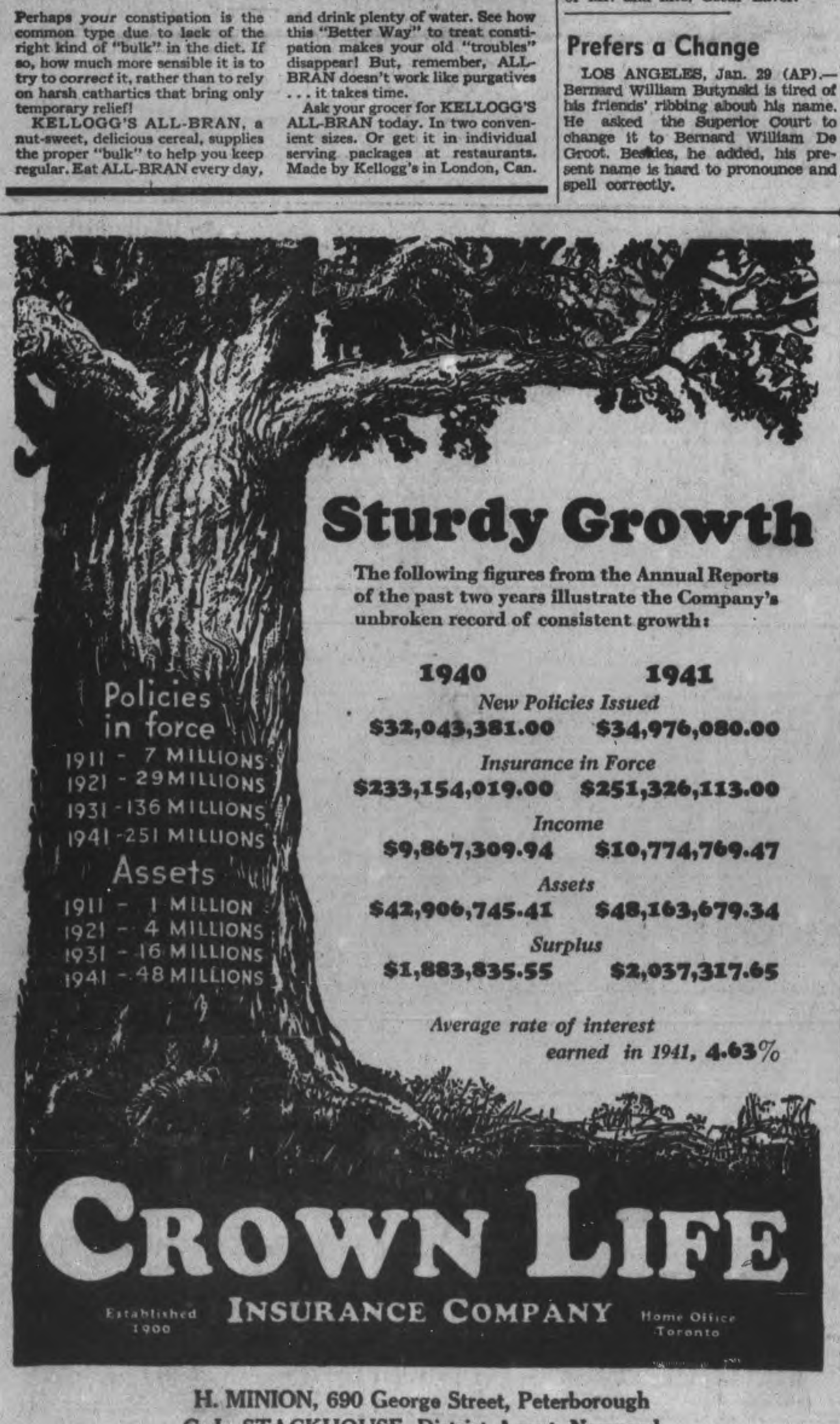

	1940	1941
New Policies Issued	$32,043,381.00	$34,976,080.00
Insurance in Force	$233,154,019.00	$251,326,113.00
Income	$9,867,309.94	$10,774,769.47
Assets	$42,906,745.41	$48,163,679.34
Surplus	$1,883,835.55	$2,037,317.65

Average rate of interest earned in 1941, **4.63%**

H. MINION, 690 George Street, Peterborough
G. L. STACKHOUSE, District Agent, Norwood

THE CANADIAN DEPARTMENT STORES LIMITED

STORE HOURS: 9 a.m. to 5.30 p.m.; Wednesday, 9 a.m. to 12.30 Noon; Saturday, 9 a.m. to 9.30 p.m.

C.D.S. SEMI-ANNUAL Sale!

FURNITURE - HOUSEFURNISHINGS

Continues Saturday and All Next Week

The Event Home-Lovers Have Been Waiting For – Shop Now and Save!

Saturday is the Last Day of the

C. D. S. BROADCAST SALE

- NOTIONS
- CANDIES
- DRESS ACCESSORIES
- SHOES
- LINGERIE
- CHILDREN'S WEAR
- MISSES' SUITS and POLO COATS
- BEDDING
- MEN'S and BOYS' WEAR

Check the values in our windows—Watch for the special price tickets in every department.

THE CANADIAN DEPARTMENT STORES LIMITED

Weather
Snow or sleet; Colder

Evening Examiner
Peterborough

FINAL
LAKESHORE AND CITY EDITION

VOL. LXXXV. No. 26 — PETERBOROUGH, SATURDAY, JANUARY 31, 1942 — ★★ — PRICE THREE CENTS

BATTLE OF SINGAPORE ON ISLAND CAUSEWAY CUT

19 Stranded British Fliers Out-talk Italians, Capture 100

UNARMED BRITONS CONVINCE CAPTORS PEEVED BECAUSE HUN HAD COMMANDEERED THEIR TRUCKS, BEST POLICY IS TO HIKE FOR IMPERIAL LINES.

(By EDWARD KENNEDY.)

WITH THE ROYAL AIR FORCE IN NORTH AFRICA, Jan. 31—(AP).—Shot down into the Mediterranean, 19 crewmen of a Royal Air Force Sunderland flying boat have reached their base with 100 Italian prisoners after swimming to shore through rough seas and hiking across the Libyan desert with the captives.

The British plane was attacked by two German Messerschmitts. One was shot down and the other damaged and driven off, but the Sunderland also was hit, and its starboard engines stopped. The big craft hit the sea hard, bounced 50 feet, and finally come to rest 4½ miles off the African shore. One passenger was killed in the attack and a gunner was wounded critically.

The crippled craft drifted inshore and finally sank. The gunner was placed in a rubber dinghy and the others—19 men and a dog—swam beside it to shore near

19 STRANDED

(Continued on Page 2, Col. 1)

Reds Press Donet Basin Advance

Japs Open Up 5th Front In East Indies

Battle Everywhere On Amboina Isle, Mainly Naval Base

BATAVIA, N.E.I., Jan. 31—(AP). — The Japanese have opened a fifth front in the Battle of the East Indies with a furious assault from the air and sea on Amboina Island, site of the second most important naval base in this archipelago. The Netherlands command declared to-day that the fighting was "raging everywhere."

"This morning at 6:20 a.m. enemy ships and aircraft were shelling and bombing the island and the battle was raging everywhere," a Netherlands East Indies communique said.

The high command also reported that a Netherlands warship keeping up the Netherlands schedule of hitting the Japanese fleet and merchant ships at a one-a-day clip, dstroyed a Japanese submarine in Indies waters by depth charges.

The Indies tersely announced that once again they had destroyed vital points in Amboina and vicinity—carrying out on another island the declared policy of putting to the torch or blasting their riches to keep them from falling to the Japanese.

Similar destruction was done to oil and other items when the Japanese invaded the Celebes, Tarakan Island off North-east Borneo, and even before the Japanese sailed against the important oil port of Balik Papan, on the east coast of Borneo. The Japanese also have invaded the west coast of Borneo, landing troops at Pemangkat.

The communique revealed that the Indies had shadowed for some days the Japanese convoy sent against Amboina and that on Thursday it became clear just where the attack would be made.

(Australian reconnaissance planes also spotted the Japanese ships and the attack on Amboina was forecast in Melbourne).

"The attack began early Friday

JAPS OPEN

(Continued on Page 2, Column 7)

Survivors Of Torpedoed Tanker

With all their possessions at the bottom of the Atlantic Ocean, three survivors of the tanker Francis E. Powell are shown wrapped in blankets after arrival at Lewes, Del. Their ship was torpedoed and sunk somewhere off the Atlantic coast. Seventeen of the crew were saved and 15 are missing, including the captain, T. J. Harrington, Baltimore.

1 Singapore Reservoir Said Seized

Mainland Tank Gone But 2 Others Available On Island

TOKYO, (From Japanese Broadcast), Jan. 31.—(AP).—A Domei dispatch from the Malayan front today claimed that Japanese forces moving down upon Johore Strait have seized control of a water reservoir serving the island of Singapore from the peninsula mainland

(There are two other reservoirs for Singapore on the island itself.)

The mainland reservoir lies about 12 miles north-east of Pontain Kechil.

No resistance was encountered by the Japanese as the Imperial forces moved southward to Johore Bahru, facing Singapore Island, the Domei correspondent reported. (British forces have withdrawn completely from the Malayan mainland).

Japanese Imperial Headquarters claimed to-day six enemy transports were sunk and five others set on fire or heavily damaged Tuesday and Wednesday during a Japanese air attack on the port of Padang, on Sumatra's west coast.

The Japanese report claimed one 10000 ton ship and three 6,000 ton vessels were set on fire, one 2,000 ton vessel was heavily damaged and two 4,000 ton ships and four other small vessels were sunk.

(These claims lack official confirmation).

Mantle Of Rain

LONDON, Jan. 31—(CP).—A report received by the War Ministry said today that a heavy rainstorm recently saved a large Allied convoy which since has arrived at Singapore carrying planes, troops and materials.

"Sixty Japanese planes," the report said, "appeared menacingly and it looked as if they were ready to swoop down just as the heaviest rainstorm in weeks broke and the ships were blotted out."

MacArthur Snubs Surrender Call 6th Assault On

WASHINGTON, Jan. 31—(AP).—Gen. Douglas MacArthur's army braced itself in the mountains and forests of Batan today against a sixth major assault by Japanese forces in 29 days of siege.

Contemptuously ignoring a demand for surrender, MacArthur held his United States and Filipino troops alert for a new Japanese offensive. He gave no indication of where he expected the full weight of the attack.

The temper of his forces as the zero hour approached was shown in a communique issued late yesterday.

It told how "General MacArthur and his troops paid no attention" to demands for surrender in a Japanese air force leaflet raid January 10 and how a new Japanese appeal yesterday, directed at Filipino troops, "occasioned much mirth among the Filipino soldiers, who are continuing their resistance with loyalty, courage and resolution."

The original surrender demand was showered down on the defenders' front lines three weeks ago, the day before the first major Japanese attack. Signed "Commander-in-Chief, the Japanese expeditionary forces," it was addressed to MacArthur.

"You are well aware that you are

MACARTHUR SNUBS

(Continued on Page 2, Column 5)

Add 46 Towns In Centre Pincer Zone

1,100 Huns Slaughtered About Leningrad; Gestapo Works Spain

MOSCOW, Jan. 31—(AP).—Red Army troops striking against newly-ruptured German winter lines in the Donets Basin after deep Soviet penetrations through the north and at the centre today recaptured 46 more villages and towns.

Broadcasts from Berlin warning Western Europeans "what a Russian conquest would mean" shared the air waves with Moscow radio summaries of flanking and encirclement victories from Lake Ilmen to Ukrainian granary gates.

The Soviet information bureau reported that the 46 towns newly recaptured were in the pincer zones of the central front and in the south, where the previously-announced drive of a Soviet spearhead to Loovaya had placed Red Army legions only 70 miles from the big bend of the Lower Dnieper River.

Later, in its midday communique, the information bureau said Russian tanks blasted what it called a "psychological attack" by the Germans in fighting for the village of "K," leaving 100 Germans dead on the battlefield.

The mid-day report also said Red soldiers operating on the Leningrad front during the last two days destroyed 14 enemy blockhouses, eight enemy machine guns, and killed nearly 1,100 officers and men.

"The Hitlerites lost over 800 soldiers and officers killed" in a 48-hour action on the Kalinin front; 2,500 in the conquest of Sukhinichi, in the Kirov sector 150 miles south-west of Moscow, and suffered heavy casualties in other snow-covered battle zones, the bureau said.

Booty Piles Up

Seven locomotives, 100 supply-laden cars, two tanks, more than 100 trucks, an aerial bomb depot and

ADD 46 TOWNS

(Continued on Page 14, Column 4)

Imperials Man Big Batteries Of 400 Million Fortress And Settle Down For Siege

Battle Of Malaya Closes As Troops Retreat Last 18 to 40 Miles During Friday; 750,000 Populace Given Orders To Assist

SINGAPORE, Jan. 31—(AP).—The siege of Singapore began today with the withdrawal of British Imperial soldiers to the island under cover of darkness, and the British commander in Malaya called on every man and woman in Singapore to help defend "this fortress until help can come."

"Today we stand beleaguered in our island fortress," declared a statement by Lt.-Gen. A. E. Percival, commander, who rose from the ranks to command the army defending this $400,000,000 stronghold.

The British Far East headquarters announced that the short causeway from the State of Johore to the island was breached, with the aid of the Royal Navy and the Royal Air Force, after withdrawal of the British, Australian and Indian soldiers had been effected last night.

The front yesterday had extended across the peninsula roughly 18 to 40 miles above Johore Strait.

The half-mile causeway ran from Johore Bahru, the first railway station on the Peninsula after leaving the Island, to the northern shore of the heavily-fortified stronghold.

Little Jap Intervention

British headquarters said the Japanese made little effort to interfere with the withdrawal to the Island.

The statement by the general officer commanding in Malayan, Lt.-Gen. Percival, declared "The battle of Malaya has come to an end and the battle of Singapore has started.

"For nearly two months our troops have fought an enemy on the mainland who has had the advantage of great air superiority and considerable freedom of movement by sea."

The announcement continued:—

"Our task has been to impose losses on the enemy and gain time to enable the forces of the Allies to be concentrated for this struggle in the Far East.

"Today we stand beleaguered in our island fortress.

"Our task is to hold this fortress until help can come, as assuredly it will come; this we are determined to do.

IMPERIALS MAN

(Continued on Page 14, Column 5)

Indian Units Regain Allied Lines

Situation In Libya Little Changed, R.A.F. Strafes Axis

CAIRO, Jan. 31.—(AP)—British Middle East headquarters said today there was no change to report in the situation around Bengasi, but that two columns of the 75th Indian brigade ousted by the Axis detachments of Field Marshal Gen. Ierwin Rommel from about that Libyan port have rejoined the main British forces.

"In the Msus area (70 miles south-east of Bengasi) our mobile columns continued through the day to engage the enemy, whose patrols again withdrew on making contact," a communique said.

'Our fighters again carried out protection patrols over our troops, while others successfully attacked the enemy's lines of supply."

Valera Yelps Out Of Turn On Yanks

WASHINGTON, Jan. 31—(CP). — Judging by all outward evidence, Prime Minister Eamon de Valera of Eire did his cause in the United States no good by his protest over the landing of American troops in Northern Ireland.

A few hours after the vanguard of the United States forces landed this week at an Ulster port, the Brooklyn-born leader of neutral Eire protested their presence on Irish soil, claiming he had not been consulted by Washington or London and reiterating Eire's old quarrel over the yartitioning of Ireland.

There can be no doubt that his protest fell flat—the American State Department did not even deign a reply or make any public acknowledgment of his views.

The official example of ignoring Mr. De Valera has been adopted generally by the press of the United States, except for some comment to the effect it was none of his business anyway and Eire's old quarrel over the partitioning of Ireland had nothing to do with the issue.

It is generally agreed in Washington that if Mr. De Valera raised the partition question in order to keep it alive and to enlist the sympathy of the United States in some future settlement, he went about it the wrong way. It is admitted even by pro-Erie partisans—and they are

VALERA YELPS

(Continued on Page 8, Column 7)

Rations For Boats

Ottawa, Jan. 31 (CP)

MOTORBOAT operators, just like private automobile operators, are going to feel the pinch of gasoline rationing which comes into effect April 1, the munitions and supply department said today.

Details of rationing for motorboat operators now are being worked out, it was said.

Troop Shift On?

London, Jan. 31 (CP)

EXCHANGE Telegraph News Agency reported today from Zurich, Switzerland, that Rome dispatches indicated sharp restrictions will be imposed on passenger train service in Italy tomorrow.

(Such restrictions frequently are indicative of large-scale troops movements.)

New Jap Swoop Direct Darwin Threat

(By LEON EDEL.)

The battle for Singapore, bastion of the Pacific and of the British Empire east of Suez, has begun. The causeway at Johore Bahru, bridging the half-mile water gap between Singapore Island and the mainland, has been destroyed. British, Australian and Indian troops have been removed to the island, and Lt.-Gen. A. E. Percival, Commander, has declared: "Today we stand beleagured in our island fortress."

The term siege applied to his situation is not completely accurate, since the island is not surrounded. Britain still controls the exit to the sea, the Strait of Singapore, lying to the south of the island. The attack on Singapore is coming from its rear, from the Malayan mainland. As long as the sea exit remains free the situation will be somewhat analagous to the so-called siege of Tobruk.

It is a foregone conclusion that the Japanese will strike hard at the great naval base, located on the northern coast of the island, on the Strait of Johore. It was placed in a snug enough position from the point of view of a sea attack, but it is full-face to the enemy in the offensive from the mainland. As in their previous landing attempt the Japanese also may be expected to strike at the Tenga airport at the eastern tip of the island, and the Seletar airport at the western tip.

Meanwhile, landing of Japanese forces on the Netherlands East Indies island of Amboina today means that within 10 days Japan has placed herself in an effective position to attack Australia by air from the northwest as well as the northeast. Port Darwin, the Australian naval base in the northern territory of the Commonwealth on the Timor Sea is directly threatened.

Amboina belongs to the Molucca group of islands lying east of the Indies Isle of Celebes where the Japanese have obtained strong footholds and is about 635 miles north-west of Port Darwin. Previously the Japanese had obtained holds to the north of Australia in New Guinea and the northeast in the Bismarck Archipelago and the Solomon Islands.

Thus the Japanese claws clutch at Australia north of the Dominion across the Timor, Arafura and Coral Seas, threatening also the united nations supply route through these waters.

There is a difference of opinion between London and Australian spokesmen as to whether these obvious Japanese preparations to strike at the commonwealth indicate a possible full-fledged invasion attempt. In London official observers, and Prime Minister Churchill himself, have expressed the belief Japan would not risk an invasion at this moment, or even later, since she is too busily engaged elsewhere. The Australian army minister, Francis Forde, declared two days ago however "It would be a hazardous and desperate adventure for Japan to attempt a full-scale invasion of Australia, but perhaps somewhat less so than it would be for Germany to attempt to invade Britain in force."

As the peril to Australia grows she

NEW JAP SWOOP

(Continued on Page 2, Column 6)

The Weather

Peterborough Temperatures:

To-day:
Lowest during night.......17
6 a.m. 22

Yesterday:
Highest....18 Lowest.... 5

One Year Ago:
Highest....23 Lowest.... 0

Weather Forecast:

Georgian Bay — Strong winds, with snow or part sleet to-day; colder to-night and Sunday.

Lower Lake Region — Strong wind, with snow and rain to-day; becoming colder to-night and Sunday.

Ottawa and Upper St. Lawrence Valleys — Strong winds, with snow or part sleet to-day and Sunday, then becoming colder.

Lake Superior— Strong winds; cloudy and colder to-night and Sunday, with light snowfalls or flurries.

Manitoba and Saskatchewan — Moderate to fresh winds; partly cloudy and moderately cold to-night and Sunday, with light snowfalls or flurries.

Alberta — Partly cloudy to-day and Sunday, with light snowfalls or flurries; not much change in temperature.

Sun—Rises at 8.37 a.m., Sets 6.28 p.m.

War Waif Likes Canada

5-Foot Chinese Survives Torpedoing—Snow 'Funny'

AN EAST COAST CANADIAN PORT, Jan. 31—(CP).—Bewildered waif of the war is a five-foot tall Chinese in the Merchant Seamen's Home here known as Ma Ming.

Two homes were his just a month ago, one in Hong Kong with his "one wife and two sons," the other aboard the ship on which he served as chief steward. Now he has neither—Hong Kong has been taken by the Japanese and German torpedoes have sunk his ship.

The only thing that continues to buoy up the hopes of the pint-sized Oriental is the treatment he has received since reaching Canada. "Me like Canada first rate," he said in his pidgin English, lapsing into Chinese when the going got really tough. "The snow is very funny and the cold don't bother me a little."

The torpedoing was a shock to

WAR WAIFS

(Continued on Page 2, Column 1)

Nine New Senior Officers Named

OTTAWA, Jan. 31.—(CP).— New appointments for nine senior officers in the Canadian army overseas were announced to-day at National Defence Headquarters.

Brig. J. P. U. Archambault, 51, of L'Assomption, Que., commander of an infantry brigade, is appointed to command "F" group headquarters.

Col. S. A. Lee, 50, of Barrie, Ont., second-in-command of a Canadian armored brigade, is appointed to command "E" group headquarters.

The other seven appointments involve lieutenant-colonels who are promoted to rank of acting colonels:

Lt.-Col. M. K. Greene, 53, of London, Ont., officer commanding No. 1 staging camp, No 1 Canadian infantry holding unit, is appointed to command a division infantry reinforcement unit.

Lt.-Col. A. T. MacLean, 53, of Vancouver, commander Royal Engineers with a Canadian division, is appointed to command No. 1 Engineer reinforcement unit;

Lt.-Col. H. R. Tyner, 47, of Kingston, Ont., officer commanding No. 1 Signals Holding Unit, is appointed to command No. 1 Signals Reinforcement unit;

Lt.-Col. N. B. MacDonald, 37, of Lake Megantic, Que., assistant

NINE NEW SENIOR

(Continued on Page 8, Column 7)

Driver Killed On Road Crossing

NAPANEE, Ont., Jan. 31 —(CP)— Morley Garrison Lake, 22-year-old son of Mr. and Mrs. Percy Lake, of RR 1, Napanee, was instantly killed this morning when the car in which he was riding was struck by Canadian National Railways east-bound flyer No. 16 at the Belleville road crossing. Lynn Perry, a neighbor of Lake who was accompanying him, escaped with bruises.

The car was badly wrecked. Provincial Constable F. W. Barrett of Napanee was called to the scene.

The youths were returning home from a dance in the Marysville district.

Besides his parents, Lake is survived by a brother, Wilfred, with whom he resided and operated one of the largest farms in the district.

U-Boat Gunners 'Bum Shots'

Survivors Claim 2 Torpedoes, 12 Shells Fired

NORFOLK, Va., Jan. 31 (AP)—A story of "bum shooting" on the part of German U-boat crewmen was told by the 30 survivors of the tanker Rochester when they were landed today at the United States naval operating base here. The tanker was sunk in daylight off the Virginia coast yesterday.

The 6,836-ton tanker, riding light, was torpedoed without warning. The submarine pierced the aft portion of the ship with two torpedoes and fired 13 shells at the hulk.

The first torpedo hit in the engine room and trapped three of the black gang there. Capt. A. L. Clark said the three men were killed by the explosion or escaping live steam.

DEBATE INTEREST SLIPS IN COMMONS, BARELY QUORUM PRESENT

BothMeighen Plebiscite Under Fire

Debate Interest Slips Barely Quorum Present At Times

OTTAWA, Jan. 31 — (CP). — Attacks upon the Government's conscription plebiscite and upon Rt. Hon. Arthur Meighen, new Conservative Party Leader, held a major place at yesterday's short sitting of the House of Commons.

One Liberal, two Conservatives, and a new Democracy member took part in the debate on the Address in reply to the Speech from the Throne.

Jean Francois Pouliot (Lib. Temiscouata) used much of his 40 minutes in an attack upon Mr. Meighen and the Conservative Party generally and said the new Conservative Leader would be beaten in the February 9 by-election in York South constituency.

Elimination of all partisanship from issues having to do with the war and abandonment of the plebiscite by which the Government proposes to seek release from anti-conscription pledges was urged by John Diefenbaker (Con. Lake Centre).

F. D. Shaw (N.D. Red Deer) made a plea for the great army of rural school teachers. A teacher himself for many years, he said this class was underpaid and now was presented from obtaining any increases by the wage-ceiling regulations.

Douglas Ross (Con. Toronto-St. Paul's) expressed opposition to the plebiscite and urged the Government to act with the consent of Parliament, as it did in declaring war and bring a conscription measure before the House.

The House adjourned at 6 o'clock a practice to be followed generally on Fridays during the session.

Little attention was paid by the House to yesterday's debate and on

BOTH MEIGHEN

(Continued on Page 14, Column 4)

MORE ABOUT—

19 Stranded

Continued from Page 1

Apollonia. There the unarmed Britons encountered an isolated party of 40 or 50 Italian soldiers who claimed them as prisoners.

The mixed band started along the coast, carrying the gunner on an improvised stretcher.

The next day they met 20 Italian officers. Embittered because, they said, the Germans had made off with their vehicles, these officers proposed that in return for their help they -- given favored treatment if they fell into British hands.

After that, it became difficult to distinguish between captors and prisoners.

An Italian major publicly flogged an Italian soldier who had made off with the wounded gunner's flying boots.

Next day the gunner died, and the Italian major conducted a military burial.

Then the major proposed that his party head for Bengasi, leaving the British party with rifles to fend for itself. The R.A.F. leader insisted Bengasi had fallen to British forces. The Italians at first were skeptical, but finally were convinced and gave up the idea of trying to regain the Axis lines.

Then the whole group set out eastward toward the British lines. From time to time other straggling Italians joined the party.

Eventually the R.A.F. men trudged in with 100 prisoners.

Perhaps one of the oddest angles of the adventure was that a R.A.F. sergeant who had a small camera made a photographic record of it—and the Italians were as anxious to get into the pictures as were the Britons.

MORE ABOUT—

War Waifs

Continued from Page 1

Ma Ming. Many of his countrymen died. But Ma Ming was determined to live, even when nearly everyone else in the lifeboat had gone.

He piled up the bodies of his shipmates to shield him from the wind and spray a: persisted in staying alive until the rescue ship found him. "The men there very kind to me," he said, paying tribute to the Dominion's navy personnel.

He spent 20 hours in the lifeboat.

All that worries him is the fate of his family in Hong Kong. Fatalistically, he feels that never again will he see his "one" wife and two sons. All this because he is sure the Japanese are "brutes" and worse.

Victory Measles

OMAHA, Neb., Jan. 31 — (AP).— There'll be no more German measles cases on record here for the duration — not because of any special preventive — but because Dr. A. S. Pinto, city health commissioner, decreed that from no on they'll be "Victory measles."

RIFLE RANGE
SKI TOW
Open This Week-End
JRS. 25c SRS. 50c

Sings Happy Birthday To President

Gerry King, four, was the most excited boy in New York city as he prepared to entrain for Washington, D.C., where he and his mother were dinner guests of the President and Mrs. Roosevelt on the 60th birthday of the chief executive. Gerry, himself a victim of infantile paralysis, was chosen to sing "Happy Birthday" to the chief executive.

P.C.V.S. Presents - - -

Special The Examiner By a P.C.V.S. Student

A Photo Finish

Talk about horse races—the students of P.C.V.S. are running a neck and neck race of War Savings Stamps that threatens to be a photo finish before the goal is reached! H. A. Toole has been announcing at regular intervals the respective sales differences between this term and the term a year previous. Last week we were sixty dollars behind last year's total but now that has been narrowed down to $35. Mark you—just $35 to go 'till we set a new record. Also, this record must be made very soon since sales a year ago shot up near the thousand dollar mark in February and March. A total sale of $455 next week will assure the War Savings Committee that everyone is doing his or her utmost to advance our War Sales.

Total sales this week were $419—$395 in War Savings Stamps and $24 in Certificates.

Mobile Kitchen Jottings

Students at the Collegiate stared blindly at the mobile kitchen fund thermometer this week and (after much squinting) saw that the red mercury column was on the upward trend to the eleven hundred and fifty mark—the price of the mobile kitchen. This thermometer is at the front of the Assembly hall and will serve as a bait to the final goal. Let's speed the day when we can tear the thermometer down in triumph.

Donations came in splendidly this week. Congratulations!

Grade X A Academic was represented by Jean Ferguson who gave Treasurer Bob Honour the sum of $18.55 as the results of individual contributions from her form. Congratulations X A.

X B Commercial donated one of the largest amounts from separate forms also when Jean McCullough presented $28.50 to Bob. Six dollars of this total was raised by a candy sale and the rest by personal donations. This means an average of 82c per pupil. Good work.

The Finance Committee made their second donation on Friday morning. Marion Foster gave a financial statement for the year to date and presented the sum of one hundred dollars to Bob Honour for the fund. This brings their total to $150 and boosted the mobile kitchen fund up to $754.29. Surprise statement was the $144 odd dollars from the corsage sales.

There you have the acknowledgements for this week. If you look into the not too-distant future you should be able to see a faint sign of that $1,150 coming round the bend. There is now but $396.71 left before this year's war effort is accomplished.

Fifty-fifty Odds

The Senior Boys' basketball squad took their second straight loss a week ago at the experienced hands of the Quakers but the Juniors trimmed Lindsay 37 to 23 to brighten the outlook. The whole Senior team played magnificently but were on the wrong end of a 71-49 tally. Taylor, Saunders, Gardner, and Richardson did their utmost but you know the result. Smith, MacTavish, Dinsdale, and Frank were best for the Juniors, who play in Cobourg next Friday night.

Both girls' teams are getting in shape for a proposed week-end tournament February 20 and 21. Plans are not yet complete but it is expected that all teams in the lakeshore group will avail themselves of this opportunity to save transportation difficulties in war time. The schedule would be completed over the week-end and the winner would then be free to enter the finals for the province. We hope to have the schedule soon but in any event here's something to look forward to next month.

Well, that's about all there is on basketball this week.

Another Byline

Our principal read an overseas letter on Monday morning just received from a young man who visited P.C.I. a year ago. His name is —Jerry Wooll. All of us remember that visit for many reasons— we missed the first period, we were introduced to a new song (Tiggerty-Boo), but, best of all, Jerry spoke most entertainly on a subject that he is vitally interested in. For, as you know, Jerry—is Pilot Officer Gerald Wooll of the Royal Air Force.

In this letter he thanked the students for his Christmas "Echoes" letter and the attention he has received from P.C.I.'ites. Naturally enough, Jerry drifted onto the topic of aviation—this time in the form of Air Cadets. A wonderful offer was made to the school regarding these Air Cadets by P. O. Wooll. He expressed a desire to sponsor a shield to be place in competition among the Air Cadets at P.C.V.S. But there's the rub—there are no Air Cadets at the Collegiate. In our column of October the thirteenth we stressed the formation of an Air Cadet corps at P.C.I. Nevertheless, it looks as if someone of authority will have to look into the matter of an Air Cadet corps at the Collegiate. Our ex-students expect that we already have one organized so how about it? This is a splendid gesture by Jerry and should do much to stimulate interest in this new Canadian movement. Will there be action now?

Teasettes

The first movies for this year were shown on Wednesday and Thursday mornings of this week. As you might expect (from the season — not the weather) the pictures were on "Ski-Time in the Laurentians". Gasps of delight filtered through the student body as they saw on the screen what they had planned to do this winter? Enough of that however, but keep the movies rolling into the morning assemblies.

Walter Hanbidge took the Camera club meeting this week and gave a practical demonstration on copying with the use of the enlarger. Pictures in the showcase this week were by V. R. Henry. They were superb shots of the falls above Scott's Mills.

Some members of the Girls' Shooting Club graduated this week into a special group. These girls had shown promising signs of marksmanship (would it be marksgirlship?) and from now on will shoot independently of their previous groups. Others will no doubt try to make the grade soon.

Rose O'Day was sung by the senior school on Monday this week. No one got tongue tied and, all in all, it was about the most successful attempt to date for a new song.

Visual evidence was on display Friday of the work being done by the girls after school in sewing, knitting, etc. Several quilts are in various stages of construction, afghan squares, nightgowns—fifty infant gowns and fifty for older children, socks for the Army, Navy and Air Force (for next year's Christmas parcels), baby jackets and 20 pairs of ankle socks, outfits for four-year-old girls for cool and warm weather—of which 50 will be made this year. These articles are either handed in or being hurried to completion and are excellent examples of the spirit of the girls of P.C.V.S. Congratulations girls—keep up the good work!

One of the star members of the Senior basketball team has been given "The Official Basketball Guide" by his coach. This is probably a broad hint that he should learn more about the game in which he is already quite proficient. Wonder if it made much difference in his playing last night?

Copenhagen Blackened

LONDON, Jan. 31.—(CP).— The Rome radio, quoting dispatches from Stockholm, said to-day that one-quarter of Copenhagen, capital of German-occupied Denmark, had been destroyed by fire.

(The dispatch did not say whether the fire was started accidentally, by incendiarism or attacks of British bombers which have been raiding Danish military objectives.)

BOOKS AND BOOKS

The Harvard Library has doubled in size every twenty years for a century.

Obituaries

MRS. A. E. TODD

The death occurred suddenly Friday night of Mrs. Albert E. Todd, in her 62nd year at the family residence, 190 Lake street. She was born in Montreal, coming to Peterborough 27 years ago. Her husband predeceased her 16 years ago. Mrs. Todd was the former Sarah Jane Davis, daughter of the late Mr. and Mrs. John Davis and she was a member of Park Street Baptist church.

Surviving are: daughters, Mrs. R. Batley, Mrs. A. Sanderson, Peterborough; Mrs. C. Davis, Oshawa; sons, John, Albert, Fred and Robert of Peterborough.

The funeral will be held Monday at 2 p.m. from Nesbitt's funeral parlors, 347 Charlotte street with the Rev. C. C. Boyter of Park Street Baptist church officiating. Interment will be made in Little Lake cemetery.

MRS. ERNEST JAMES

The late Mrs. Lily James who died at her home, 401, 7th avenue, Ashbury Park, New Jersey on Friday following a lengthy illness was a former resident of Peterborough. Mr. Ernest James, her surviving husband, was a designer at the Brinton Carpet Company for a number of years and later joined the staff of the Mohawk Mills in Amsterdam, N.Y.

Besides her husband, Mrs. James leaves one son and two daughters, Walter of the R.C.A.F. in Trenton, Mrs. Sidney Jarvis (Deris) in England and Mrs. Len. Hollingsworth (Lenora) of Peterborough. Nine grandchildren also survive.

Mrs. James is a daughter of the late Mr. and Mrs. D. Potter of Kidderminister, England.

The funeral will be held in Ashbury Park and interment will be made in Freehold, New Jersey cemetery on Sunday.

ARCHIBALD W. WILSON.

LIFFORD LINE, Jan. 31—(ENS). —Friends from many distant points attended the funeral of the late Archibald Wilson, a life-long and highly respected resident of Lifford. There were friends from Buffalo, Kitchener, Lindsay, Peterborough, Owen Sound, Cavan and Toronto. Interment was made in the family plot, St. Mary's cemetery, Lifford

Surviving are one brother, Thomas Wilson, Phm.M., Buffalo, and seven sisters, Mrs. Ed Mitchell (Esther) of Lifford; Mrs. D. Heaslip (Minnie), Janetville; Mrs. Ed. Weatherilt (Gertrude) of Lifford; Mrs. J. H. Franks (Annie), Kitchener; Mrs. R. Matchett (Lillian), of Cavan; Mrs. A. Irvine (Edna), Janetville, and Mrs. D. W. Armstrong (Blanche) of Toronto.

The pallbearers were six nephews, George Weatherilt, Reid Heaslip, Archie Matchett, Wilfred Franks, Edison Mitchell, and Wilson Heaslip.

JOHN CLINCH.

HAVELOCK, Jan. 31 — (ENS). — As a final expression of love and respect many friends and neighbors attended the funeral of the late John Clinch, in his 80th year, at Our Lady of Mount Carmel Church, Havelock, on Wednesday morning. The high mass of requiem which was offered by his nephew Rev. E. McNally of Chicago and Rev. C. J. Carroll of Norwood.

The deceased was of a quiet and friendly disposition, a good neighbor, honest and honorable character.

His wife predeceased him two years ago, and is survived by one sister of Chicago.

The funeral took place from Curtis' Funeral Parlors. Interment was made in Mount Carmel Cemetery.

Those atending from a distance were Rev E. McNally, Chicago, Mrs. Nan Brown, Sudbury, Mr. and Mrs. Orval Pennock, Jackie Clarke from Toronto.

The pall-bearers were: Donald Moloney, William Harris, George Saunders, Wellington Ellis, Harrison Wing, and George Hubbel.

Late Celebration

SALT LAKE CITY, Jan. 31 (AP) —It was New Year's Eve last night at Fort Douglas officers club. The members spent last Dec. 31 moving into new quarters at the airdrome. "Everbody was tired," said Lt. C. L. Schloss, explaining the belated celebration which was held.

Port Hope Adopts Minesweeper Will Outfit Crew And Quarters

PORT HOPE, Jan. 31 (ENS)—The general public turned out in goodly numbers on Friday night at the town hall to show their interest and hear more about the minesweeper H.M.C.S. Port Hope which is to be launched from this harbor about the 15th of May.

Mayor Sherman Gifford took the chair opening the meeting and explaining the purpose of the meeting in supplying the minesweeper with other than regulation necessities. He then called on Mr. Fred Belyea who described to the audience a minesweeper which is 180 feet long, 35 feet wide carrying 60 of a crew.

Mr. Herman Smith then gave an interesting description of how Port Hope became interested in a minesweeper and how the job of the crew of such a vessel is the first to clear the mine fields for shipping and all ocean transportation.

Need Clothing

One complete set of clothes is all each of the crew is supplied and it is the privilege of citizens to supply each of the crew with a change of clothing.

Some of these woollen articles mentioned were socks, seaman's scoks, scarves, helmets, sweaters, mitts and the cost of the wool for these would be $300 for the whole crew. Great need is also stressed for turtleneck sweaters which can be bought waterproofed for a cost of about $2. Then also is needed leather vests which could be bought for a cost of about $150 from a leather factory for the entire crew. Ditty bags are essential but must be small and compact as the minesweepers quarters are very small, the lockers are only 2½ feet square. Five radios could be used for the entertainment of the men, one for each of the messes, officers' mess, engineers' mess, stokers' mess, seaman's mess. These radios would have to be a special type of battery set at a cost of $55 each.

Small Quarters

Space for only 200 books such as adventure and ordinary fiction, some kind of reading for relaxation, also small games such as checkers, darts, cards and chess.

It was also mentioned that a couple of electric irons would be accepted for the crew to use to press clothes before going ashore. A few of the towns that have had extra funds have supplied leather couches.

Mayor Gifford then told how the total endeavor including the launching would be $1200.

The meeting was then declared open for questions etc. Mr. J. B. Holland expressed his views suggesting the forming of a good purchasing committee followed up by the ladies of the town and assured the meeting that the Harbor Commission would be behind this project to the full.

Committee Formed.

Mrs. Wotherspoon then declared that the Red Cross would give its full support and that they could buy the wool cheaper if given a chance to do so, but that a requisition would have to come from the captain or the commanding officer.

Herman Smith then explained that the total endeavor would not only be the $1,200 but would include the upkeep of the minesweeper for the duration of the war. Mr. Smith then deemed it a great honor to move that the town of Port Hope adopt this minesweeper Port Hope as their project and supply them with these articles. Ben Cole seconded this motion.

George Garnett suggested an executive committee be formed, and Mr. Freeman favored this idea. Mr. Garnett's suggestion was put in the form of a motion and seconded by Ed. Brandwood, and carried.

J. B. Holland was appointed chairman of the committee by Mr. Smith and seconded by F. N. Belyea.

Secretary R. B. Baxter, moved by S. Gifford and seconded by E. B. Lingard.

Treasurer C. P. Freeman, moved by Ed. Brandwood, seconded by E. B. Holland.

Many Will Assist.

By motion, the following committee was formed: F. H. Briden, Herman Smith Mrs. G. V. Strong, F. N. Belyea, Howard Jordan, Mrs. J. A. V. Fraser, Mrs. J. L. Westaway, L. T. Sylvester, Mrs. J. Sheehan, J. Y. Kellough, C. G. Mercer, M. L.A., and F. Rickard, M.P.

Mr. Smith said now that the project had been accepted he felt it was in order to say that a substantital donation had already been promised by an old Port Hoper this is hoped to be the forerunner of further donations.

The general meeting was then adjourned, after which the committee met to discuss plans.

The following is the list of organizations represented at the meetings:

Red Cross I.O.D.E., Trawler Knitting Club, Women's Institutes, Town Council, Rotary Club, Lions Club, Port Hope Club, Canadian lub, Benevolent Society, Ontario Lodge A.F. and A.M., Hope Lodge A.F. and A.M. Masonic Chapter, Preceptory, Moose Lodge, Oddfellows, Rebekahs, Orange Lodge, St. John's Anglican Church, St. Mark's Anglican Church, the Presbyterian Church, United Church, Baptist Church, Salvation Army, St. Mary's Church Port Hope Sanitary Manufacturing Company, Nicholson File Company, Matthews Conveyor, Cosmos Chemicals, Canadian Canners, Eldorado Gold Mines, Agricultural Chemicals, Can. Legion, ex-Service Men's Club, Home Guard, Trinity College School, Port Hope High School Port Hope Public Schools.

MORE ABOUT—

MacArthur Snubs

Continued from Page 1

doomed," it said. "The end is near. The question is how long you will be able to resist. You have already cut rations by half. I appreciate the fighting spirit of yourself and your troops, who have been fighting with courage. Your prestige and honor have been upheld.

"However, in order to avoid needless bloodshed . . . you are advised to surrender."

The new appeal, "to the Filipino soldiers," was printed on the back of the original leaflet.

"Dear Filipino soldiers there are still one was left to you," said the crudely-written message. "That is to give up all your weapons at once and surrender to the Japanese forces before it is too late, then we shall fully protect you."

Insurance Rates Cut

Along with MacArthur's staunch defence came' an improved allied naval position in the Pacific, indicated in a decision of marine underwriters to cut cargo war risk insurance rates on shipments from the United States to Southern Australia ports from 7½ per cent to six per cent, effective today.

In the Atlantic the Navy announced the torpedoing and abandonment of the 6,836-ton tanker Rochester in another submarine attack off the Canadian and American coasts in three weeks. Only one of 15 vessels reported attacked has survived to make port—the tanker Malay. A 16th vessel, the Pan Maine, sighted a submarine but was not attacked and reached port safely.

In the Batan Peninsula fighting, MacArthur has varied his defence tactics to meet each different Japanese blow.

In some instances he has broken the enemy spearhead with concentrated artillery fire. At other times he has counter-attacked directly as soon as the fighting lulled. Again, he has hurled his scant forces at one end of the line in surprise thrusts to relieve pressure on the other.

All Attacks Hurled Off

After an early strong push January 5 which they repulsed with 700 Japanese killed, the American and Filipino troops felt the shock of the first major attack January 11, when the Japanese struck the right flank with tremendous force.

Although thrown back with heavy losses during the first day of this battle, the invaders came on again, but their tanks an darmored columns were shattered in a 24-hour artillery engagement January 14.

The second heavy assault opened against the right flank January 17, but faded out in two days fighting. The third large-scale attack was against the centre, where the Japanese struck in force January 20 only to be thrown back by a counter-attack the next day.

The Japanese launched a fourth big attack January 22, graually concentrating on the left. MacArthur relieved this pressure by a counter-attack on the right, which stabilized the front January 25.

Thursday the Japanese sent their infantry in headlong assaults on the right and left flanks, but MacArthur broke up this fifth assault with artillery.

Wool Controller Says No Vests For Double-Breasted Suits

COBOURG, Jan. 31 (ENS)—Mr. David C. Dick was the guest speaker at the Rotary Club meeting held her on Friday afternoon. Mr. Dick is the wool administrator of Canada and is in addition the president of the Cobourg Dyeing Company.

In his speech he told of his duties in connection with his war post. The wool supply was ordered in advance of two years due to the process involved in the buying and curing of the wool. The wool board had not as yet gone to the Insurance Company for a dollar.

Complications

The entry of Japan into the war complicates matters and delivery of wool might be affected.

The possibility of loss makes a harder job of the delivery of the wool which comes from New Zealand and Australia.

60 Per Cent.

The United States is using a large amount of wool at present for war purposes. 60 per cent of all wool was being turned to the army at present Mr. Dick said. Only 40 per cent was going for civilian uses.

The style of clothes would be effected by the new regulations he said. One pair of trousers would in future be the regulation while users of double breasted suits would go without the usual vest.

Cotton and Rayon would replace wool Mr. Dick said whenever possible.

Price Control

The second duty of Mr. Dick was the allocation of price control. Price control appears to work hardships with retail men he said, but this was far better than an inflation program, which would destroy the "savers" of the nation. Germany had provided an example in 1922-23 when inflation had ruined the country.

This war, Mr. Dick said, was taking 50 per cent of the manufacturing effort while the last war had taken only 18 per cent. Civilian needs were being sacrificed, but when this was taken into consideration that every effort was being given to war purposes the people would not begrudge the effort.

The retail merchants were being given special consideration by the board Mr. Dick said and their cooperation was being given very freely.

Cooperation Essential

While the merchants would suffer under the new ruling of prices, the words of Mr. Gordon, chairman of the board, echoed the final hopes of the united nations. Mr. Gordon said that cooperation was the essence of democracy.

The speaker was introduced to the club by Mr. R. Wilmott, while Mr. A. D. Spragge conveyed the message of thanks.

Visitors to the dinner from the C.C.I. were Morley Budd and John Richardson.

MORE ABOUT—

Valera Yelps

Continued from Page 1

numerous and powerful in the United States—that Mr. De Valera this time spoke out of turn.

At the same time there is a conviction in some quarters here that his protest and the official silence that greeted it in Washington may have the effect of making it more difficult than ever for the United States to put pressure on Mr. De Valera to permit the use of Eire's naval bases by American or British forces against Germany.

It seems to be generally agreed that if Mr. De Valera would protest the landing of American troops in Ulster where their presence would not prejudice Erie's neutral status, he would be even more insistent in refusing to permit the use of Eire's soil for belligerent action.

Meanwhile, all evidence here points to the probability that the De Valera protest will pass quietly out of the picture. Political sources here say it failed to arouse either sympathy or much interest even in Irish-dominated areas where Eire's long fight for freedom and independence is almost as vital an

MORE ABOUT—

Japs Open

Continued from Page 1

morning with air attacks," the communique distributed by Aneta, Indies News Service, said.

"From 7.45 a.m. until 9.45 a.m. bombers, protected by fighters, bombed and machie-gunned. The Japanese succeeded in destroying a church and school building and inflicted slight damage to a radio station. No casualties were reported.

"An emey transport was spotted. At 1 p.m. it was seen from Amboina.

"All preparatory destruction of vital points in Amboina and vicinity were ordered and immediately carried out.

"In the evening the enemy began the real attack. At several points along the coast cruisers, destroyers and transport ships were lying, while on various places destruction was still burning."

114,297 Population

Amboina, about midway between the Celebes and New Guinea, is in the Molucca Islands, about 775 miles south of Mindanao Island in the Philippines, where the Japanese have a base at Davao, and about 635 miles north of Darwin, Australia, site of an Australian naval base.

The island is about 32 miles long, covers an area of 386 square miles and has a population of 114,297. The city of Amboina is the site of a naval and air station second in importance only to the main Netherlands East Indies base at Soerabaja, Java.

Amboina city has a population of about 11,000—of which approximately 1,400 are Europeans—and boasts an excellent harbor, well equipped with wharves and warehouses.

The Netherlands communique said that reports from several places in the Archipelgao told of Japanese air activity.

The airdrome at Banjermasin, a Borneo port 300 miles northeast of Soerabaja, Java, was machine-gunned but no casualties and no damage were reported.

Some bombs were dropped at Tanjongbalai, on the northeast coast of Sumatra, at Sabang, off the north tip of Sumatra and Baoebace, on the island of Boetioeng, off the southeast coast of Celebes. Two men and two children were reported killed, two men and four women seriously wounded and many other slightly wounded.

Informed sources told the Aneta News Agency that the attack on Amboina, in addition to threatening the naval base, also was apparently aimed at cutting the Allied supply route to Australia.

It was announced that a transport transferring German internees from the Netherlands East Indies to British territory was "subjected to Japanese action which caused a great many victims."

MORE ABOUT—

Nine New Senior

(Continued from Page 1)

quartermaster - general, Canadian Military Headquarters, is appointed to command No. 1 Royal Canadian Army Service Corps Reinforcement unit;

Lt.-Col. G. W. F. Johnston, 48, of Montreal, officer commanding 1st Medium Regiment, Royal Canadian Artillery, is appointed to command No. 2 Artillery Reinforcement unit;

Lt.-Col. W. E. Huckvale, 41, of Calgary, officer commanding the 1st Light Anti - Aircraft Regiment, R.C.A., is appointed to command No. 3 Artillery Reinforcement unit.

Lt.-Col. J. R. S. Lough, 54, of Vancouver, officer commanding a divisional reinforcement unit, is appointed to command a divisional infantry reinforcement unit.

MORE ABOUT—

New Jap Swoop

Continued from Page 1

has had convincing proof that the Empire will do the utmost to help her. A request to be admitted to the British War Cabinet has been promptly granted. Formation of a Pacific Defence Council to sit probably in Washington is under way if not already completed. And Prime Minister Mackenzie King has told Prime Minister Curtin that Canada will give the Commonwealth every possible help in man and machines.

Surprise Party Features Silver Wedding

PORT HOPE, Jan. 31 (ENS)—Mr. and Mrs. Carlton Payne of Wesleyville, daughter of Mr. and Mrs. W. A. Meadows, 58 Brown street, Port Hope, on the occasion of their twenty-fifth wedding anniversary were host and hostess to about 75 of their friends at a delightful surprise party on Friday evening, Jan. 30.

The happy couple were quite taken by surprise and presented with a beautiful silver basket containing twenty-five pink carnations. Two lovely occasional chairs were also presented and an address read.

The evening was spent with a very fine program, a banjo selection was given bgy Mr. Murray Payne and the Misses Mason sang a delightful duet. There were also violin solos and a much appreciated duet by the Misses Snell.

Name Counsel In Draper Case

COBOURG, Jan. 31.—J. E. Anderson, K.C., of Lindsay, Crown Attorney for Victoria County, has been appointed Crown counsel at the trial of D. C. Draper, Chief Constable of Toronto. H. R. Deyman, Crown Attorney for Northumberland-Durham, will be associated with Mr. Anderson as counsel.

Chief Draper was committed for trial by Magistrate R. B. Baxter at Port Hope on Jan. 22, on a charge of dangerous driving, under the Criminal Code. The case will be tried in the County Court Judges' Criminal Court at Cobourg on Feb. 9.

T. N. Phelan, K.C., represented Chief Draper at the preliminary hearing before the magistrate.

Plainville Couple Entertain At Party

PLAINVILLE, Jan. 31.—Miss Evelyn Carruthers and Mr. Jack Buttar entertained on Thursday evening a number of their neighbours at a skating and euchre party. The first part of the evening was spent in skating by the young people which was much enjoyed, while others played euchre. At midnight lunch was served by the hosts and the rest of the evening was spent in dancing. Among those present were Mr. and Mrs. Harold Minfie, Veda Minifie, Mr. and Mrs. Dave Buttar and Gordon, Mr. and Mrs. John Linton, Bernice and Earl, Mr. and Mrs. Clarke McKinlay, Ronald, Doreen, Paul, Marian and Margaret, Mr. and Mrs. Jim Buttar, Mr. and Mrs. Bert McKinlay, Audrey and Ross, Amos Eagleson, Misses Mary and Ada McKinlay, Mr. Herb. McKinlay, Bob Turner and Maurice Buttar.

Bailieboro News

The many friends of Mr. T. Skitch are sorry to learn of his recent accident, while in Port Hope he slipped on the icy pavement cutting a deep gash in his head that required medical aid.

Mr. and Mrs. W. C. Jewison entertained the Red Cross Club Wednesday evening when six tables were occupied. Miss Lulu Nurse and William Lang were the first prize winners with consolation prizes won by Mrs. Wallace and Harold Nurse.

Guests with Mr. and Mrs. Joseph Lang recently were Rev. E. M. Rowland, Mr. and Mrs. Carl Lang, Peterborough, Mr. and Mrs. Sidney Lang and Mr. and Mrs. Gerald Lang of Oshawa.

Practice for the Big Broadcast to be held in the Anglican basement February 6 in full swing.

Mr. Murray Dodds of Winnipeg made a trip by air liner to Montreal Wednesday and called on his uncle and aunt, Mr. and Mrs. George Fletcher, returning home Thursday.

Mrs. D. Rutherford, Mrs. William Lang, Aylmer Dawson, Herbert Syre the committee for inspecting school visited several Friday with a view to drawing up plans for the new school for Bailieboro. A meetings will be held next week to hear reports.

Extra Day's Leave

COBOURG, Jan. 31 (ENS)—Fifty members of the 1st Midland Regt. came home on leave during the week-end. The men will be on leave during the week-end and on Monday due to the new four-day leave granted to the men of the crack infantry unit.

Campbellford High School Principal Pays Tribute To Memory Of Sgt. Pilot Richardson

CAMPBELLFORD, Jan. 31. — (ENS).—Principal E. H. Greig paid tribute to this district's first war casualty, Sgt. Pilot Douglas R. Richardson in an address before students at a meeting of the High school Liecterary Society on Thursday afternoon. Referring to Sgt. Richardson Mr. Greig characterized him as a "brilliant student" and "a real athlete" during his term at the Norwood High school. He also spoke of Sgt. Harold Taylor, formerly a student at Campbellford High who was reported missing on Wednesday morning following a reconnaisance flight off Newfoundland. (Sgt. Taylor was reported on Friday to have survived the plane crash.) Robert Curle, president of the Literary Society, presided for the meeting, and the program was arranged by members of Grade XII. It opened with a chorus, 'The Shepherd's Serenade' by the entire form, followed by a contest conducted by William Watson and current events by Neil McKenty. A "Fibber McGee and Molly" skit was thoroughly enjoyed by the students and the cast for this comprised Fay Kelly, Gladys Grills, John Bell, Glenn Maxwell, William Murray. The chorus, 'White Cliffs of Dover,' concluded the program and Philip MacDonald gave the critic's report of the meeting.

ATTEND THE SERVICES IN YOUR CHURCH TO-MORROW

Inward Thoughts Show Up In Man's Walk or Speech

REV. E. R. JAMES

The wicked walk on every side, when the vilest men are exalted.
Ps. 12; 8.

This world of men where all around us the ungodly strut and where base creatures rise to power.
Moffatt.

A thumb nail sketch of real life. More than twenty-five hundred years ago the Psalmist watched life and wrote this description, which is true in every age, especially ours. Dr. Moffatt, the learned Commentator, throws much light on the King James' translation by the expression "the ungodly strut". How the word sticks in your mind and you vividly see that wicked and proud man.

The Master teaches that evil thoughts come from the heart. "For out of the heart proceed evil thoughts." It is true. But the inward thought must show itself in the walk or speech. In his feet, muses the psalmist. "He struts". "Watch your step" is a common advertisement on trains and cars. Do you really watch your step or your speech? When you are full of joy and happiness you show it in your walk or speech. Your sadness causes your feet to drag. And remember that history confirms the Psalmist's statement that "the blood-thirsty and deceitful men will not live out half their days."

The Lord Jesus calls men to follow Him, to walk with Him. He called a small band of men that "they might be with Him"; drink in His Spirit and walk in His ways. "I am the way" He declares clearly. The primitive Christians were called "the men of the way." Those who followed Him in the days of His ministry soon discovered that it was not easy to walk after Him. "Many of His disciples went away and walked no more with Him." Moreover by their walk His disciples showed His enemies that "they had been with Jesus".

Are you a religious man? Have you a religious strut in your walk or speech; more probably in your speech. There are religious speakers on the radio whose voices throb with religiosity. Unconsciously they cry aloud: "I am sure of my goodness, it even affects my voice." When such a voice enters your room turn the radio and offer the supplication: "Lord, open his ears that he may hear."

You could not imagine Our Lord speaking in such a tone. The Pharisees stood at the street corners and intoned their prayers. The Pharisee never dies; his clothing may change but his spiritual superiority is revealed by his speech or walk. The loving, tender Saviour uttered His most bitter words against such men. "Ye generation of vipers how can ye escape the damnation of hell". St. Matthew 23; 33.

The Lord calls men to walk in the path of service for others. The men and women who are devoted to Him will walk in that way and there can be no strutting. Their acts of service will be so full of sympathy and loving kindness that men cannot be offended. There are the sensitive poor. The ungodly strut in walk or speech will spoil the gift or bring a bitter refusal.

The Lord calls men to walk in the way of sorrows. He is a man of sorrows and acquainted with grief. Today floods of tears are being shed in every part of this unhappy world. Hearts full of pain and desolation look for comfort. They can only receive it from those who have walked in the path of sorrow and have discovered Him Who is their Comforter. Are you qualifying to being a comforter whose foot fall in the house of sorrow will be welcome?

You will be able to comfort because God Himself has comforted you through His Son Jesus Christ. This is one of the great tests of your religious life. You are being saved that you may hold the cup of comfort to the lips of men and women and your speech will be soft and gentle bringing peace to their hearts. In a small way you will be fulfilling the ancient prophecy: "How beautiful are the feet of him that bringeth good tidings." They are in a mental condition to "bear your words" now. You will speak out of the fulness of your spiritual experience with the living Christ and through their pain their ears will be opened to hear you. "Thou, child, shalt be called the prophet of the highest"; the man who bears a message from God to comfort the heavy laden and "to guide their feet into the way of peace."

He speaketh with his feet.

The Golden Text

"Come ye after Me, and I will make you to become fishers of men."

Armageddon of the Soul

Ah, who shall gauge the anguish and the mourning
  Wrought by the cruelty of thoughtless man?
The venomed hate—the petulance—the scorning,
  That mark his blood-stained path since time began?

Impelled by greed and wild, insensate longing
  To win the glory of a great emprise,
He scales huge heights, to find, forever thronging,
  Successive peaks in motley order rise.

Undaunted still, in fevered heat he presses
  As seasons in unchanging sequence roll,
Till life and limb, grown weak in world excesses,
  Cry out for comfort to his tortured soul.

How fruitless, and how sad, the urge incessant!
  The tumult and the fury! shall they last?
Or are the hopes for joys of days quiescent
  Cast in the furnace of the frenzied past?

Go, seek the story of man's mortal journey,
  Hidden in moss-strewn plot or ocean bed;
You'll find the script of many a hard-fought tourney
  Writ with the relics of the nameless dead!

Fit food for earnest thought—while hosts are waging
  Earth's fiercest conflict in unmeasured years
And fiends of Hell, in ram pant mood, are raging,
  And love's fair light is dimmed in sweat and tears,

Let us remember! in our hearts we cherish
  Strong foes entrenched to draw us from our goal!
Up! and be strong! repel them, or we perish,
  Lost in the Armageddon of the Soul!

F. M. De la Fosse

Statesmen and Missionary

To Preach in City

Rev. J. G. Endicott, M.A., recently returned from China where he worked under the direction of Generalissimo and Madame Chiang Kai-Shek. He will speak at Trinity and George Street churches tomorrow.

Rev J. G. Endicott was born in China, the son of the Very Rev. James Endicott, D.D., former missionary and secretary of the Board of Foreign Missions of The United Church of Canada, will preach at the Sunday morning service in Trinity United Church and in the evening in George Street United Church.

Mr. Endicott received his university training at Victoria College, Toronto, where he won the Lincoln Hutton Essay Prize and the Moss Scholarship. During his university career he was chairman of the Student Volunteer Movement of Canada, of the Student Council of the University of Toronto, and of the Student Christian Movement, while his summers were spent in Saskatchewan in mission work.

Rev. Mr. Endicott went to West China in 1925. His early work was evangelical and his station was Fowchow. Later he was transferred to the Boys' School at Chungking. Two years ago, at the request of Madame Chiang Kai-Shek, Mr. Endicott was loaned to the staff of the "New Life Movement" under the direction of the Generalissimo Chiang Kai-Shek, and in that position he has done spectacular work for the Movement. One year ago, because of depleted staff at the University he was appointed to take charge of the English Department of the West China Union University.

He has a pleasing personality and is an outstanding speaker.

Jesus Calls Four Disciples To Become Fishers of Men

By NEWMAN CAMPBELL

(The International Uniform Lesson on the above topic for Feb. 1 is Matt. 4:18-22; Mark 1:16-20; Luke 5:1-11, the Golden Text being Mark 1:17, "Come ye after Me, and I will make you to become fishers of men.")

THERE ARE two distinct accounts of the calling of four disciples by Jesus, which is the story of today's lesson. St. Matthew tells us that Jesus, walking by the Sea of Galilee, saw two brothers, Simon, called Peter, and Andrew, casting their net into the sea, for they were fishers.

"And He said unto them, Follow Me, and I will make you fishers of men. And they straight-way left their nets and followed Him."

Going on from that place, Jesus saw James, son of Zebedee, and his brother, John, with their father in their boat; and He called them, and they immediately left their father and the boat and followed Him. St. Mark tells the story approximately the same way, but St. Luke relates that Jesus "stood by the lake of Gennesaret, and saw two ships standing by the lake; but the fishermen were gone out of them, and were washing their nets. And He entered into one of the ships, which was Simon's, and prayed him that he would thrust out a little from the land. And He sat down, and taught the people out of the ship."

When Jesus stopped speaking to the people, he told Simon to launch out into deep water and let down the nets. Simon demurred, saying "Master, we have toiled all night, and have taken nothing. Nevertheless, at Thy word I will let down the net."

We are apt to think of Jesus as a gentle man, because He was so full of love and sympathy, but He must have also been a man of great authority, because when He issued an order, albeit in quiet tones, He always was obeyed. So Simon let the net down into the deep water, although it was customary to fish in shallow, and also although he and his partners must have been very weary because they had been fishing all through the night.

Jesus Man of Authority

The result of this was that their net was so full of fish that it broke, and they beckoned to their partners who were in another ship; to come and help them. Both ships were filled with fish, so that they began to sink. Simon Peter was so overcome that he fell on his knees before the Savior, and said, "Depart from me; for I am a sinful man, O Lord."

Simon realized that this was no common man, but the Lord, and a sense of his own unworthiness overcame him. Jesus answered him, "Fear not; from henceforth thou shalt catch men." The other three men also were amazed at the great catch of fish, and when the ships were landed (for they did not sink, it seems) all four of the younger men followed Him.

Students of the scriptures think that these four, Simon Peter, his brother Andrew, James and John, had been with Jesus soon after His temptation in the wilderness; that they had left Him or been sent back to their homes to resume their occupation of fishing, so that when He came and called them they were ready to follow Him and give their lives to His work of saving souls.

These four were the first of Jesus' disciples, and you know that eventually He added eight more, so He had 12 special fiends who shared His labors, and when He was crucified and carried up to heaven, to carry on His work and found the church. Twelve were appointed, alluding probably to the 12 tribes of Israel.

At this time Jesus was well known throughout the Holy Land, and was much talked about. Also He had already incurred the resentment of the priests and leaders of the established church, who were determined that this new religion should not gain a foothold and take away their privileges and authority. Jesus had need, therefore, of friends about Him, not only to fight the good fight with Him, but to talk with Him, and by their sympathy and understanding, to help Him.

It is a wonderful thing to be God's helpers. Each one of us has our own work to do, although we never had the glorious privilege of being in personal contact with Jesus. If we do our part faithfully, we too can feel we are co-workers with Him, even as were these men whom He personally called while on earth.

Among Cannibals

Rev. T. Titcombe, who will be the special speaker on Sunday and for the folowing weeks at the Bethel Baptist Church. From Monday through to Friday Mr. Titcombe will bring lantern lecturs on his work among the cannibals in Africa. This man has a great story to tell of the real experiences of a missionary among the heathen people in the continent of Africa. Mr. Titcombe is a director of the Interior Sudan Mission with headquarters in Toronto.

CHRISTIAN ALLIANCE BETHANY TABERNACLE
11 A.M and 7 P.M.
See Second Front for Church Ad
REV. W. McARTHUR, Pastor

MARK STREET
"House of Friendship"
Rev. E. W. Rowland, Minister
11 A.M. ..Morning Worship and Junor Congregation.
Subject: "The Best Way of Life"
3 P.M. .... Sunday School
7 P.M. ......Come and enjoy a friendly hour in God's House.
Harry Northrop, A.T.C.M., Organist and Choir Director

ALL SAINTS'
Corner of Rubidge and Sherbrooke Streets
Rector, Rev. W. A. Filer
11 A.M. ....Holy Communion
"Great Words of the Bible"
"The Sweetest and Bitterest Word"
3 P.M. ......Sunday School and Bible Classes.
4.00 P.M. ....Holy Baptism
7 P.M. .... Evening Prayer
"Whta Manner of Child Shall This Be?" Third in series of Modern Problems.
The Rector will preach at both services and extends a hearty welcome to former members and friends.

ST. JOHN'S
HUNTER ST. W. OPPOSITE QUEEN
Rector:
Rev. Canon W. P. Robertson B.A., B.D.
Organist and Choirmaster F. G Mann, L.Mus.
8.30 A.M. ....Holy Communion
11 A.M. Holy Communion. Choral.
Preacher: Canon Robertson
3 P.M. ..... Sunday School
4 P.M. .... Baptism
7 P.M. .... Evensong
Rev. H. W. Bracken

GOSPEL HALL
McDonnel Street, near Water Street
11 A.M. ....Breaking of Bread.
3 P.M. . Sunday School and Bible Classes.
7 P.M. .... Gospel Service
"Jesus said: I am the way, the truth and the life, no man cometh unto the Father but by Me.—John 14:6.

PARK STREET BAPTIST
Rev. C. C. Boyter, B.Th., Pastor
Stanley Northrop, A.T.C.M., Organist
11 A.M. .... Morning Worship and Sunday School
Communion Service
And Reception of New Members
7 p.m. - - - Rev. William McArthur
"Are You a Stranger in Our City? Try Our Friendly Fellowship"

MURRAY STREET BAPTIST
Rev. Joseph H. Sutcliffe, M.A., B.D., Minister
Mr. Arthur Collison, L.R.S.M., A.D.C.M., Director of Music
11 A.M. ....Worship Service and Church School
Ordinance of The Lord's Supper
Reception of New Members
7 P.M. .... Sermon Subject:
The Great "Door Opener"
Mr. Sutcliffe Will Sing

CHRISTIAN SCIENCE
183 CHARLOTTE STREET
All Are Cordially Invited to Attend
SUNDAY CHURCH SERVICE - 11:00 A.M.
Subject For Sunday, February 1st 1942:
"L O V E"
SUNDAY SCHOOL - 9:30 A.M.
Wednesday Evening Meetings are held at 8:00 o'clock, which include Testimonies of Healing through Christian Science.
FREE PUBLIC READING ROOM.

ST. JAMES' UNITED CHURCH
Rev. Fred Craik, Minister
Cecil Lapp, Organist
11 A.M. Subject ....The Gospel of His Life
3 P.M. ....Sunday School and Brotherhood
7 P.M. ......Unusual Service—Picture Sermon, 'The Wonderful Life.' Appealing Pictures—a Family Service—a Profitable Hour.

TRINITY UNITED CHURCH
Rev. G. S. Easton, M.A., D.D., Minister
11.00 A.M. ....Public Worship and Children's Church
Address by Rev. J. G. Endicott, M.A., recently returned from China, where he worked under the direction of Generalissimo and Madame Chiang Kai-Shek.
3.00 P.M. ..Open Session of Church School. Address with lantern slides by Rev. Mr. Endicott.
7.00 P.M. ..Evening Service Conducted by the Minister. Sermon:
"THE GREATEST CROSS-WORD PUZZLE"
No. 3 - The Solution of the Puzzle
Miss Mabel Clarry, Organist and Choir Directress
Mrs. Eric Stephenson, Soloist

GEORGE ST. UNITED CHURCH
Rev. H. L. Roberts, M.A., B.D., Minister
Mrs. C. Renaud, Organist Mr. C. Renaud, Director
11 A.M. Subject. ."'Habakkuk—On His Watch-Tower"
Anthem—"What of the Night"—Thompson
Soloist—Henry Batten
Solo—"Show Me My Task"—Wooller
Miss Marion Biggs
11.30 A.M. Junior Congregation; 3 P.M. Church School
7 P.M. ..Special Speaker, Rev. James G. Endicott, M.A. Personal Friend of Generalissimo Chiang K[illegible]k of China.
Rally of all our Missionary forces, who will m[illegible] in the S.S. rooms at 6.45 p.m.
Over 10 Seats Are Reserved For Them
Anthem—"Listen to the Lamb"—Dett
Quartet—"Turn Thy Face From My Sins"—Attwood
Misses Jean Sarginson and Marion Biggs
Messrs. Henry Batten and Fred Skitch
Over 100 Seats Are Reserved For Them

ST. ANDREW'S UNITED CHURCH
Rev. E. W. Young, M.A., B.D., D.D., Minister
(RUBIDGE AND BROCK STREETS)
R. B. Harle, L.L.C.M., A.T.C.L., Organist and Director of Music
Mrs. Ross Williamson, A.T.C.M., Soloist
11 A.M. ....Dramatic Incidents in Jeremiah's History
Junior Congregation
2.30 P.M. ....Minister's Class For Young People
3 P.M. ....Sunday School and Bible Classes
7 P.M. What Can We Believe About the Future Life?

KNOX REV. H. J. MAHONEY, B.A., B.D., in Charge
Wm. R. Potter Musical Director
11 A.M. ..Sermon Subject ...."The Three Men"
Anthem—"Pilgrim's Chorus"—Wagner
Soprano Solo—Mrs T. Williams
Junior Congregation
3 P.M. ....Sunday School For All Classes
7 P.M. .... Sermon Subject, "This Business of Living"
Anthem—"Abide With Me"
Male Quartette—"Sweet Sabbath Eve"
All members and friends of Knox are invited to meet our New Minister.

THE SALVATION ARMY CORNER AYLMER AND SIMCOE
11 A.M. ....Speaker: Mrs. Norman Buckley
3.15 P.M. ....Musical Festival
Featuring the Temple Band, assisted by our other 3 musical groups and Adjutant R. Bamsey, basso virtuoso.
7 P.M. ....Speaker, Adjutant Norman Buckley. Soloist—Mrs. Buckley.
Sing-song, including latest choruses from the English air-raid shelters.
Coming Events—February 13th, 14th, 15th and 16th—Lt.-Col. R. Hoggard and party of Cadets.
Thought For the Week—Most arts require long study and application, but the most useful of all, that of pleasing, only the desire.—Lord Chesterfield.

ST. PAUL'S PRESBYTERIAN
Rev. James D. Smart, M.A., Ph.D.
Organist and Choirmaster - Martin B. Chenhall, A.R.C.O.
11 A.M. .... Morning Worship
Subject, 'The Trinity, Father, Son and Holy Ghost'
Solo—Jerusalem—Gounod
Mrs. Helen Johnston
Anthem—The Splendors of Thy Glory, Lord—Woodward
The Beginners' Class of the Sunday School Meets At This Hour
3 P.M. ....The Church School
7 P.M. .... Evening Worship
Subject, Monthly Sermon on 'The Church and the War'
1—What Concern Has the Church With the War?
Male Chorus—Soldiers of the Captain—Spohr
Anthem—O Lord, Our Governor—Gadsby
On Wednesday at 7.30 the first meeting of St. Paul's Study Hour will be held, a class which will continue weekly until the end of May.

BETHEL BAPTIST CHURCH
New Romaine and Mervin Avenue
"A New Church on the Old Foundation"
Rev. L. E. Jones, Pastor
SPECIAL MEETINGS
Hear Rev. T. Titcombe Missionary and Evangelist
11.00 A.M. ......"Are the Promises of God Valid?"
7.00 P.M. ...."Fear—Its Curse and Remedy"
Each Night From Monday - Friday at 8 p.m.
LANTERN LECTURES
Monday ...."From Cannibal Feast to Communion Table"
Tuesday ...."From a Bride to the Burying Ground"
Wednesday .... "Tottering Islam"
Thursday ...."Are Cannibals Human?"
Friday ...."The Cry of the Leper"
Dont Miss Hearing These Messages!
A Friendly Welcome

REVIVAL CONTINUES AT NAZARENE GOSPEL SERVICE
Orange Hall (Brock, Near George)
HEAR
Harry and Cleona Fagan
SHELBY, OHIO
Blind Singer, Pianist, Composer, Children's Worker. Mr. Fagan reads through closed eyelids. Sings and plays 1,200 Gospel songs from memory.
Every Night 7.45 Sunday 3 & 7 p.m.
You are invited. Rev. Clayton Kidd

Don't Fail To Hear
HARVEY McALISTER
Student of Prophecy and Preacher
Of Chicago, Ill., Now at the
Full Gospel Pentecostal Church
370 Water street, Peterborough, Ontario
Services nightly except Saturday—8 o'clock
Sunday—11 a.m. and 7 p.m.
MINISTRY OF HEALING EACH TUESDAY and THURSDAY NIGHTS
Sunday, February 1st, 7 p.m.
Present World War—and JAPAN." Prophecy speaks.
Present Worl dWar—and JAPAN." Prophecy speaks.
Wednesday, February 4th, 8 p.m.
"Will Great Britain go down in Utter Defeat and—if not—Then Why Not?" History speaks.
EVERYBODY RECEIVES A WARM WELCOME

Jesus Calls Four Discip[illegible] — ILLUSTRATED SUNDAY SCHOOL LESSON — By Alfred J. Buescher

Scripture—Matt. 4:18-22; Mark 1:16-20; Luke 5:1-11

Jesus, walking by the sea of Galilee, saw two brethren, Simon called Peter, and Andrew, his brother, casting a net into the sea, for they were fishers.

Jesus said to Simon Peter and his brother, Andrew, fishermen, as He saw them casting their net into the sea, "Follow Me," and they followed Him.

Seeing James and John with their father, Zebedee, in a ship, mending their nets, Jesus called them, and they left their father, and went with Him.

These four men were His first disciples, and He told them that He would make them fishers of men instead of fishes. (GOLDEN TEXT—Mark 1:17)

The Examiner

The Peterborough Examiner, published each evening by Peterborough Examiner, Limited. Office: Hunter and Water Streets, Peterborough, Ont.
Subscription Rates 18c per week in City of Peterborough delivered by carrier: $6.00 per year by mail to outside points.
Members Canadian Press; Audit Bureau of Circulation; Canadian Daily Newspaper Association; Empire Press Union; Ontario Provincial Dailies Association.
W. RUPERT DAVIES, President; R. L. GARNER, General Manager.

TELEPHONE 4641
Private Branch Exchange to All Departments.

SATURDAY, JANUARY 31, 1942

The Lamented Sugar Bowl

The good old sugar bowl of dining-room fame has certainly got a knock-out blow, right from the arm of power at Ottawa. We feel sorry for it, as one of our honored friends, but nothing can be done now except to pay tribute to its sweetness under all conditions—unless, of course, it happened to be empty, which was no fault of its own. All it can do now is to retire to its obscure corner and let countless numbers of fans lament over its passing.

• • •

What, though, may we ask, is going to become of all who found pleasure in its company? How will the man get along who has been accustomed to going into a spacious lunch room, buying himself a cup of coffee, and then getting interest on the money he spent by standing there pouring the delicious granular substance out in a steady stream until the cup overflowed and spilled its contents in the saucer and he had to turn for a serviette to wipe up the spill.

What about the solitary mortals who used to go in and sit down alone at a table and whirl the top of the sugar bowl around while they dreamed of a love which was unrequited? Or the small group of idlers who would take out cubes and construct miniature castles with them while the waitress was away trying to make the chef understand restaurant Esperanto? Yes, and the home brand of warrior who would spill enough sugar on the table top to take care of a canning factory and then proceed to trace out the movements of fighting armies in Libya for the enlightenment of his friends?

• • •

Then, too there was the boarding house reach—an ancient custom which is jealous of its lore and tradition. How it is going to be missed, for it seldom ever failed to capture its prey once the arm was extended, regardless of whether other dishes were upset in the effort or a dangling sleeve dug a furrow in the butter. And as for the flies, when they return to their haunts in the spring, well, they will simply be furious over the way they have been cheated.

• • •

Of course, its' all too bad. The sugar bowl has been a real institution, so much so indeed that some people thought it a sacrilege to wash its outside. But, the war is on and there is no possible way of saving it from the indignity of oblivion except—and we hesitate to suggest such degradation—to leave it empty. Even to be able to look at it there in its accustomed place would constantly revive deep-rooted memories, gastronomic and otherwise but the Controller hasn't made any provision for that privilege in his order so there's no alternative, we'll have to say a sad "Good-bye."

• •

How Things Do Happen!

Mayor Morrison of Hamilton has told the Automobile Club there that before the end of the year it may go through a kind of metamorphosis and become a bicycle club. What he has said might be applied to other places, too. War, of course. That's the reason—shortage of metal, rubber and so on.

What an interesting prospect for contemplation! Scores of well-groomed men, growing rotund and not too long of breath, astride a machine and pedalling along the street. Would remind one of the "gay nineties," as the generation of today says, but, of course, they were merely common-place, every day, not-much-fun nineties to the people who lived then. That was because folks of that time were too close to their own social environment. They couldn't see things as one does it retrospect, when the worries are over.

• • •

However, the bicycle. That's the subject. What kind is it going to be, the low frame or the high? There's real importance in that question for if men would hope to join utility with picturesque, adventurous locomotion, they should become historical ir earnest and perch up on a wheel of the pre-twentieth century vintage, a wheel about equal in circumference to a country race track. That make used to lift their riders up, exalt them, so that when they went out for a journey through the town or along a country highway, they could command an audience. And after all, speaking quite seriously, there never was, couldn't be, any dramatic value in tumbling off down to earth if there weren't any spectators to see one go headlong over the handle bars! That's the reason, perhaps, that the old "high-wheel' 'is preserved in the museums. It tells the present generation of how some of their ancestors travelled in state, forty-five or fifty years ago, and how acrobatic feats, unpremeditated and therefore unrehearsed, were put on when the wheel took a notion to be skittish on a slippery pavement or on a high embankment. The gay nineties? Well, we guess so! Going at twenty miles an hour --whi-ss-shoo—!

• • •

Furthermore, in those days, a cyclist wasn't robbed of constant thrills. He hadn't yet evolved, in the upward climb of civilization, to the point where he had splendid rubber tires, puffed up with air and pride. Instead, the tire was a hard, round creation, like a rubberized rope, and about an inch thick. It's purpose was to keep the metal rims of the wheel from playing music all the time on the concrete or gravel roadway. Crickets didn't welcome any competition of that sort. But it had no idea — would even scorn the suggestion that it should be a shock absorber. When a person hit a stone, a rut or a bump, which was every other second or so, he had the full, unqualified knowledge that he hit, all right. It was a kind of roller-coaster experience in miniature. It all helped to toughen a man for the adversities of life.

• • •

Of course in this more advanced period of society the bicycle has become something of an aristocrat. It believes in keeping its passenger fairly close to the earth and giving him a nice cushy seat to sit on so that he won't get nervous troubles and have to go to a psychriatic hospital. It has ball bearings in its glistening wheels. That permits the rider to keep his mind on the stock markets, or on the glories of a sunset or on the purity of politics. Then the inflated tires give one the pleasant sensation one feels when he is poised, mentally, somewhere between sleep and wakefulness. Besides, with all these luxurious appointments a rider can do three or four things that should quite reconcile him to becoming a bicycle club member if the misfortunes of war take his automobile away. He can go at a cool forty an hour, if he wants to pedal hard enough. He can once more exercise the muscles of his body so that he can stand right up with squared shoulders and face the tax collector, and he can sail along like the Flying Yorkshireman, and politely lift his hat to all the ladies as he goes. In view of these possibilities we must be philosophic and turn to sweeping the snow off the verandah.

• •

The Municipal Voting System

Though municipal elections are over, eleven months will soon roll around and the matter of choosing representatives for public offices will come up again. Meanwhile voting methods are still being discussed in Peterborough because there are lively differences of opinion on the question as to whether electoral machinery should be changed from the present system under which a voter must cast his ballot for four aldermen, regardless of how many candidates there may be, or if he marks his ballot for one only, it is spoiled and discarded.

There are those who maintain, and with good logic, that the voting franchise vests in a qualified voter the right to support whom he likes when he goes to the polls. So long as he casts one properly marked ballot, it is argued he is fulfilling all that the law should have any reason to demand from him, and that when he is obliged to pick out three, four, five or any other number of candidates in a municipality, and vote for them, even though they mean nothing more than names to him, or, at the other extreme, mean so much that he doesn't want to see them elected, when this is the case, the inherent value of the ballot, as an instrument, is more or less destroyed. "I want to vote for whom I please, and nobody else," is the plain declaration.

As things are now, a person who goes into a booth may have sufficient acquaintance with one candidate to give him intelligent support. He might know nothing whatever about any others, yet he is compelled in a kind of "blind man's buff" to mark down the names of a definite number of persons regardless of what he, as the ballot holder, thinks and feels. There are informed persons who go so far as to say this is quite unsound, in a democratic age.

In the opposite camp are citizens, also keenly interested in municipal affairs, who hold that in a city like Peterborough, where the ward system is not in operation, the result of allowing electors to do entirely as they wish, would lead to general "plumping." Too many people it is said, would vote for one candidate only or for two, perhaps. Where the election of four is necessary, somehow, as it is at present, such a practice would not, or might not, lead to a general representative vote throughout the municipality. A strong attitude is raised against the "one man, one vote," principle, or turned around, "one vote for one man"—unless the candidate is a lady—on the ground that the single vote idea is equivalent to a "plumper" and by some that is considered an electoral defect which should be discouraged.

On a general basis, when the one vote method works out so satisfactorily in the selection of members for the Board of Education, the contention appears to have a good deal of merit that it would accomplish just as favorable results for the City Council.

• •

Racial Contrasts

"The innocent, unsuspecting English" is a term which has been applied by some of the Japanese who, on occasion, have revealed the opinion they held of those who speak the English language. Though offered with a degree of scorn, it was true, but not unmoral. Indeed, the foreigners' appraisal while intended to be contemptuous, was a fairly accurate reading of characteristics which we as a race have been taught to respect as virtues. They are no less virtues because unscrupulous enemies have coupled them with what they thought were weakness and indecision.

The contrast between our way of thinking—meaning Anglo-Saxon, Anglo-Celtic peoples in Europe, Australasia and North America—and the thinking of the Japanese who struck on December 7 was convincingly brought out by United States Minister Grant who was for some time a Representative of his nation in Thailand (formerly Siam). Previous to going into the diplomatic service he was a journalist and therefore trained to be a keen, intelligent observer. He evidently made careful mental notes—judging by the things he revealed in an address in Toronto.

Among other facts he brought out was that the Japs were carrying on exactly the same crafty practices as the designing Germans who went into European countries in the guise of students, tourists, laborers, farm workers and so on. They were spies, actually gathering every kind of information which they thought might be useful to the armed forces of the Mikado when they went to war.

They could not hold land in Thailand, said Minister Grant, unless they were married to Thailand women, so married they were. In this way they got possession of properties that would also come in handy at a later date. Every cunning, sly move they could make to map out the territory, to convert the Siamese to their way of thinking and to aid the intelligence department in Tokyo, they made. Some were even officers, concealing their identity by posing as humble, hard working, loyal citizens.

These observations were passed on to Washington, in the ordinary course of duty, but apparently "the innocent and unsuspecting" people of America, as a whole, put trust and faith in the profession of the leaders of Japan that peace was earnestly desired. What has happened since is known only too well to the world.

• •

NOTE AND COMMENT

Now Brazil has broken ties with the Axis powers. Argentina, dear, you better get in line with your neighbors.

•

If Field Marshal Goering is under close observation at his home, as reported, it may be that Stalin has turned too severe an eye on him and upset his delicate(?) nerves.

•

This winter weather, plus several frost degrees, seems to be one of the best allies the Russians could have. They are now reporting recapturing entire sectors, railway centres, towns, villages and all.

A TRUST

Only a stone in the tangled grass,
Hidden from view of all who pass
Down the long roadway into the town.
There the wind's lament was heard
Bearing the cry of a lonely bird,
While flakes of snow came lightly down.

Only a grave on that quiet hill
Only a memory, left to fill
Long, empty years that stretch ahead.
Was the hope of that heart and mind,
Striving to benefit all mankind,
Buried deep with the lonely dead?

Only a thought as I stood that day
Silent again where sleeping lay
Him whose work on earth was done;
Then the answer came in part,
Bringing peace to a troubled heart:
"Grieve not, he lives in you, his son."

—*Margaret Harvey Wilton.*
Madison Ave., Toronto.

Calve Acclaimed Greatest Of All Carmens

By SAMUEL MARCHBANKS

LAST Saturday afternoon the Metropolitan Opera broadcast was of Bizet's popular opera, Carmen. It was magnificently conducted by Sir Thomas Beecham, the great British conductor who has recently been doing so much to show our American cousins that all the musical talent outside their own land is not confined to the Axis countries. Listening to the familiar strains, it was impossible not to be reminded of the recent death (early this month) of Emma Calve, the French prima donna who was accounted the greatest of all Carmens. For many years the singer had been in retirement in her chateau in the south of France. But the possession of a chateau must not be taken as an indication that Calve spent her last years in affluence. She lived in a castle simply because it never occurred to her that it was possible to live anywhere else. She was one of those people who cannot exist without an atmosphere of magnificence. In a small villa, more in keeping with her circumstances, she would have stifled; her draughty castle suited her exactly. In it she could breathe and indulge in the lavish self-dramatization which was her normal way of life.

◇ ◇ ◇

Calve was not born to magnificence; it was a taste which she acquired in the days of her greatness and which she never lost. She was at the height of her career during the great days of the Metropolitan, when she and Melba shared the honors in the great female roles, and when Caruso and Antonio Scotti, the de Reske brothers and Plancon were the golden-voiced heroes and villains of the day. "Carmen" was then Calve's special artistic property, and no other prima donna dared challenge her supremacy in it.

◇ ◇ ◇

She brought to the part a quality of genuine and convincing wickedness and abandon which were rare on the stage in the days of Edward the Peacemaker. Most actresses, and particularly most opera singers, were content then to indicate wickedness by various conventional means, such as mocking laughs and much by-play with feather fans. Not so Calve. As Carmen she wore upon her lovely face that expression which Shakespeare has called 'the leer of invitation,' and the effect upon her audiences was electric. She played Carmen for what she was, a gypsy harlot, and some of the reputation which she gained in that role stuck to her in her private life. Oddly enough, she hated the part, but she played it again and again because it brought her the money which she loved. She loved the applause, too. Minnie Maddern Fiske, herself a fine actress, once said: "There are two great actresses in the world today; not as the man in the street might say, 'Duse and Bernhardt,' but Duse and Calve." Calve basked in the admiration which she won in the exercise of her great talent.

◇ ◇ ◇

She made a great deal of money in her time and she spent it lavishly. Speaking of herself and her colleagues at the Metropolitan she said "We were a race of giants." Quite true, and in case you don't know it, being a giant is a very expensive business. The cost of food and drink, not merely for oneself but for one's fellow-giants and one's scores of attendant gnomes, is a very considerable item. And the cost of jewels for a female giant is really fabulous. It is not surprising, then, that when Valve's popularity began to wane, she accepted an engagement to appear in vaudeville, at Eddie Darling's New York Palace. The prospect unnerved her so greatly that she was unable to appear at her Monday matinee (Washington's Birthday, 1920) for she had lost her voice. But $4,000 a week is an excellent doctor and she was soon on the job. It was shortly after this that she retired to her native land.

◇ ◇ ◇

But wherever Macgregor sits is the head of the table, and Calve soon made her French chateau a stopping-off place for many of the wealthy and the famous who travelled in that direction on their way to the Riviera. She also took pupils; one of the most distinguished of these was the American singer Peggy Wood, who scored her greatest success in Noel Coward's "Bitter Sweet." Calve, who was very fond of money, blamed herself for having put her first earnings into her French castle; her self-accusations were particularly bitter whenever the franc dropped to a new low. Melba, she said, had been more astute; Melba had invested her money, not in her native Australia, but all over the world. Calve's opinion of her old friend and rival was kindly but patronizing; "the voice of an angel, but no heart," she said. No one could ever accuse Calve of lacking heart, or temper, either. And she possessed that rarest of qualities in a singer—wit. Her imitations of her friends, and particularly of her enemies, were inspired by an accuracy of perception and a kindly malice which made them unforgettable.

◇ ◇ ◇

The fall of France must have been a bitter pill to Calve. She had a poor opinion of Germans, both as people and as artists. It is said to imagine what her last days may have been, in her 'robber-baron's castle,' as Peggy Wood calls it. But one thing is certain; when death came, Calve met it with spirit. No one who knew so well how to greet life could possibly fail to know how to greet death.

"GENTLEMEN, LET'S FACE THE FACTS"

—St. Louis Star-Times.

The Majesty of Little Things

Unique, Dramatic Moment in Ancient, Weathered Chamber of British House of Commons.

IT must have been an unique and rather dramatic scene in the British House of Commons when Randolp Churchill, son of the Prime Minister, and himself a Member, stood up in that historic old Chamber and defended his father for his conduct of the war, during the debate this week. It is doubtful if in the long, crowded story of that famous debating forum, there ever has been an event of such paternal and filial significance. What a picture!

◇ ◇ ◇

There in the tight, rather small, yes, somewhat dingy room, in the heart of that magnificent architectural pile, the Houses of Parliament, —a room whose carved and fretted woodwork is darkened by the silent industry of time—there, where great statesmen of the generations have stood and sat, one can see in fancy the elder man, somewhat like a scarred and seamed warrior at bay, facing the assembled representatives of millions of worried people. As head of the Government, responsible for the administration of all normal matters, but with the extra load of terrible world conflict on its back, he was opening the door to all critics, that they might have their say, and then asking for a vote of confidence when the oratory barrage was over. Would he get that vote? If he didn't he and all his colleagues who have been prosecuting the strategys and movements of the Empire's armed forces, would go down to defeat. The Government would have to step out of office and another be formed. The political giant who has thus far guided the destinies of his race, who has been the embodiment of what his people think and want, whose name is constantly before the eyes, and reaches the ears, of the nations everywhere—that giant, invested with a power which no statesman, perhaps, has ever before carried, would have to leave the bench he occupies, immediately to the right of the Speaker, and lay his mantle of office aside. He would go down with his fighting head erect and the valor of a true Briton still glistening in his eyes, but he would have to submit, nevertheless, to the inevitable.

◇ ◇ ◇

In the midst of this battle of words, now surging in one direction, then in another; in the midst of attack and thrust, of charge and praise and invective, a comparatively young man with the light complexion and chiselled features that demote a Saxon strain, rises when he is able to catch the Speaker's eye, and talks with the sincere conviction which comes from a knowledge of, but also a devotion to, his father. His words are not a eulogy of a son for a distinguished sire, but an array of argument and reason in support of the man who is Prime Minister. That figure happened to be his revered parent, but he was also the weathered Captain of the British Ship of State, with his thick-set shoulders squared to the storms and blasts of terrific days.

◇ ◇ ◇

What emotions of pride must have filled the heart of that doughty descendant of the celebrated Duke of Marlborough! How even the pomp and glory, the power and dignity of supreme office must have been dwarfed by the majesty of that moment when the golden thread of kinship carried the thrill of simple, but fervent allegiance. There are times when silence is more expressive than words. We imagine that particular occasion was one of those times in the life of Rt. Hon. Winston Spencer Churchill.—J.M.E.

• Inspiration at Batan

By KIRKE L. SIMPSON

WASHINGTON, Jan. 91 —(AP)— Among countless birthday greetings showered upon him by men and women great and small in the affairs of a war-torne world, Franklin Delano Roosevelt could have received none that so clutched at his heart-strings as that salute of the brave from far-off Luzon.

General Douglas MacArthur, for himself and his men who have made an American-Filipino "trench of bayonets" there, radioed his commander-in-chief:

'Smoke-begrimed men, covered with the marks of battle rise from the fox-holes of Batan and the batteries of Corregidor to pray reverently that God may bless immeasurably the President of the United States."

Whatever fate awaits them, the men of Batan and of Corregidor have kept the faith. That gallant stand in Luzon is an asset item of still imponderable strategic meaning in the war ledgers of the United Nations. It is a still galling failure for the Japanese aggressors, the effect of which on the whole course of the war in the Pacific cannot yet be gauged.

SYMBOL OF CONFIDENCE

But it is more than that. It is a symbol of confidence for Americans in the valor and fighting elan of their manhood in this generation as Verdun was a heart-stirring game for Frenchmen in another, as Tobruk and Dunkirk are for Britons today, as Singapore may be for all freedom-loving peoples tomorrow.

It is remarkable that MacArthur found both the time and the solemnly gallant words for that birthday greeting amid the din of the endless battle he is fighting against seemingly impossible odds. That having both the will and the words, he also had the means to communicate it, timed to the minute as a message not only to the President but to all Americans, is also a striking fact.

Man's conquest of the air and the depths of the sea for the business of commerce or war will be weighed by historians of the future against the bane as well as blessing the airplane and the submarine have brought him. The two greatest wars can be traced directly to such scientific and mechanical triumphs of human ingenuity. The first Great War was born of evolution of the U-boat; the second the perfection of the airplane.

SUSPENSE ELIMINATED

Conquest of the air waves that mankind could use the ether itself to transmit sound, even sight, around the world has another meaning. It has relieved humanity of perhaps its greatest mental hazard, suspense, lack of knowledge for days or weeks or months or years of the fate of ships at sea and their company, of the turn of far-off battles.

There has been no known time since MacArthur's withdrawal to Batan Peninsula that he was not able to communicate directly by radio with Washington.

Hard To Believe How Time Flies

JANUARY 31

1912 Council is informed that there is little prospect of a footbridge over the Otonabee on the C.P.R. bridge.

Ald. Gordon makes the suggestion that police fees be turned over to the city treasurer.

C.G.E. advertises for tenders for the erection of a new building, 325 feet by 80 feet.

Peterborough intermediates defeat Lindsay 6 goals to 4 in a hard fought game at Lindsay.

1922 Chamber of Commerce decides to co-operate with the Peterborough Plowmen's Association in endeavoring to secure the international plowing match.

Peterborough curlers at the opening of the local bonspiel present Skip J. D. Flavelle of Lindsay with a loving cup.

City Clerk S. R. Armstrong discusses city's development in addressing the Kiwanis Club.

In the primary competition for the Waddell Trophy at the local bonspiel Peterborough curlers defeating visiting rinks 124 to 123.

1932 Reeves Rork Ferguson, Allan B. Mann, Frank D. Leahy, John McIntosh and Fred McIntyre are appointed members of the County Road Commission.

Potatoes were still selling at 50 cents a bag on the Peterborough market today.

Walter Peters, weather observer, reports there has been no zero weather this month. Coldest has been one above zero.

County council has cut half a mill off the levy to be spent on county roads.

IN WAR TIME

1917 Bandmaster Walter Hughes of the 247th Band is presented with a silver tea and coffee service by members of the band at a banquet in his honor.

With the news of the wounding of his brother, Pte. Tom Drain formerly of the 93rd Battalion, William Drain enlists with the 247th.

It's My Business
By Paige Rowell

A reporter, hearing that Alexander Woolcott was dying, telephoned the hospital and talked with his nurse. The nurse denied the story.
Overhearing, Woolcott insisted on talking to the reporter . . . grabbing the phone he said, "Tut, tut. I'm just here for observation." "Then you're not dying?" asked the reporter.... "Of course not" Woolcott replied. . . "Well" asked the reporter, "What are your plans?"
I often talk to men who have very little life insurance. I ask them what they intend to do to remedy a situation which can mean nothing but misery and deprivation for loved ones sooner or later. I receive every kind of answer.
Most of these men are proud of their homes and children, but they admit having insufficient life insurance. It makes me think of the reporter, and I want to say as he said to Woolcott "What are your plans?"
How about you? We can help you to guarantee your financial future.

PAIGE ROWELL
And ASSOCIATES
The Dominion Life Assurance Co
172 Hunter St.
Phone: 4816

IN THE WINTER OF 2,000,000 B.C.
people expected to shiver all winter long. But there's no excuse for it in 1942 . . . not when you can insulate with fine J-M insulation so economically!
Chilly halls, drafty floors, room temperatures that jump up and down, fuel that melts as bills multiply . . . if you recognize any of these symptoms in your home, phone 4655 for full details on insulation!
ASK YOURSELF: CAN YOU AFFORD NOT TO INSULATE?

ESTABLISHED 1840 — The PETERBOROUGH LUMBER CO., LTD. — TELEPHONE 4655

Arrives Overseas

Pte. Reginal C. Mowry, son of Mr. and Mrs. C. C. Mowry, 591 Gilmour street, has arrived in the British Isles with an Ontario unit.

Officers Named To Library Board

MARMORA, Jan. 31—(ENS).—At the annual meeting of Marmora Public Library Association held on Monday evening, the following were elected to the Library Board for 1942: Mrs. W. F. Bowen, Mrs. D. Thomson, Mrs. R. E. Boulter, Mrs. A. M. Jones, Miss Miriam Savage, Miss Rita Deacon, Mr. Gordon Jarvis and Mr. H. W. Sabine.

Mr. Jarvis was re-elected chairman and other officers were re-elected as follows: secretary, Mrs. A. M. Jones; treasurer, Miss R. Deacon; librarian, Mrs. D. Thomson.

GIVEN HUMANE MEDAL

EDINBURGH—(CP).—Two naval ratings, Seaman Gunner Andrew Morrison and Able Seaman Leonard Brown, who dived overboard from their trawler to rescue an R.A.F. pilot off the Scottish Coast, were awarded the Royal Humane Society bronze medal.

RIFLE RANGE
SKI TOW
Open This Week-End
JRS. 25s - SRS. 50c

Trinity Church Sets New High Mission Givings

The annual meeting of Trinity United Church was held in the ladies' parlour with the minister, Rev. Dr. George S. Easton in the chair. Devotional exercises were conducted by the minister and Rev. Wm. McDonald.

At the commencement of the business, Dr. Easton presented a resolution re-affirming the continued loyalty of this congregation to King and Country. On motion of Rev. Wm. McDonald and Judge Sheldon Smoke the resolution was unanimously approved and the national anthem and the doxology were sung.

Dr. Easton gave a comprehensive pastoral address and reviewed the work of the church during 1941. He reported a resident membership of 804; a net increase of 70. In concluding his remarks on the work of the church Dr. Easton expressed his appreciation and that of Mrs. Easton to Trinity people for their loyalty to the church, for their many acts of kindness and for their continued deep interest and sincere co-operation in the welfare of Trinity church.

The total amount raised for all purposes, during 1941, amounted to $20,925, of which $9,243 was for missionary and benevolent purposes. The missionary contributions ($4,608) are the highest in the history of the church. The congregation raised $2,220 in War Savings Certificates for the General Fund of the United Church of Canada. The treasurer's report showed all obligations fully met with a substantial balance on hand to begin 1942. The reports from all branches of the church were interesting, instructive, inspiring, helpful and hopeful.

Rev. Mr. McDonald and W. D. Campbell moved that a hearty vote of appreciation be tendered Dr. and Mrs. Easton for their excellent leadership during the past year. Light refreshments were served by the ladies of the church at the close of the business session.

The following resolution re-affirming the congregation's loyalty to King, Country, Empire and God was unanimously adopted:

Whereas our service of freedom in these days requires of us two things:

First—that we should have freedom from the threat that hangs over it by driving back and destroying the Nazi tyranny of dictator states, and

Second—that we should see to it that our freedom is rooted in faith in God which alone can mature it as a vigorous and healthy plant, and in that truth which is in Jesus Christ which alone can make us free.

Therefore we, the congregation of Trinity United Church, Peterborough, assembled at our annual congregational meeting on Wednesday, January 28, 1942, do hereby pledge anew our loyalty to our noble King and gracious Queen, and to those charged with the high and heavy responsibility of leadership in the Empire and this Dominion, and would call upon all our faithful members and adherents through more prayerful acknowledgment of God over all, and through fuller surrender of all our resources, material and spiritual, unto Him for His purposes, to help to make our National and Empire an ever fitter instrument in God's hands for the accomplishment of final victory for the cause of truth and right, freedom and peace, and for bringing in a new and better day among all nations.

Bee At Harwood Makes 17 Quilts

HARWOOD, Jan. 31—(ENS)—One of the most successful sewing days was held on Thursday afternoon when the members of the women's Institute and all women of the community gathered in the basement of the church and quilted 17 quilts. Dinner was served at 12 o'clock.

These quilts are all lovely and warm and will be sent to the Red Cross at Cobourg.

Service in Bethesda United church has been changed from 10.30 a.m. to 10.45 a.m. for the winter. Service in St. John's church will be at 7.30 p.m. Bethesda Young People's Society will conduct the worship service at Hiawatha on Sunday afternoon.

First Photo Of United States Flying Fortress In Middle East

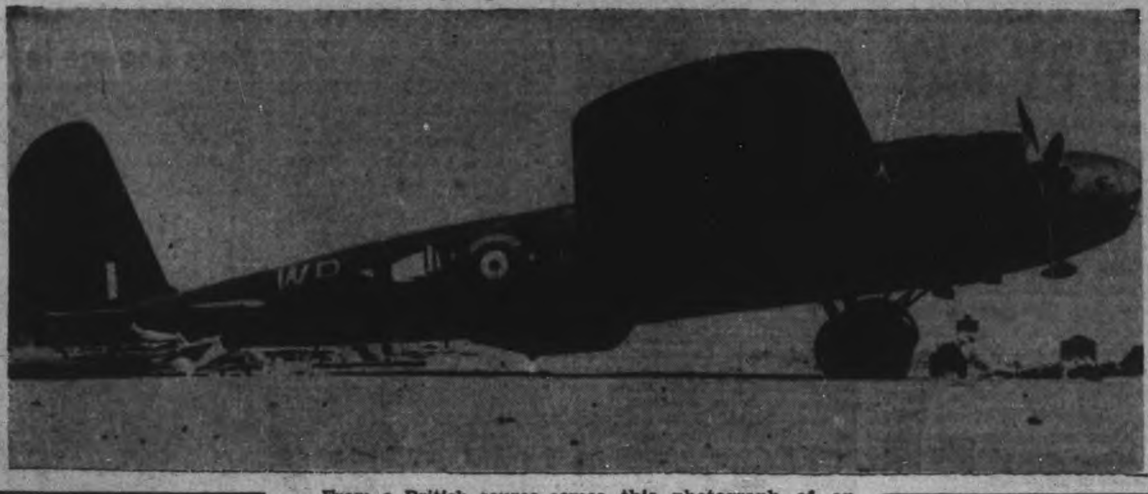

From a British source comes this photograph of an American-made "Flying Fortress" dwarfing all other objects in the background, as she stands in war garb as an important unit in the Middle East fighting forces of the British Middle East command.

Except Wheat Farm Prices Fair

OTTAWA, Jan. 31—(CP).—Prices of Canadian farm products generally, with the exception of wheat, are at least fair prices in relation to any standard that can be properly set up, Hon. Gordon Taggart, Saskatchewan Agriculture Minister and Food Administrator for the Wartime Prices and Trade Board, told the Canadian Federation of Agriculture's annual meeting yesterday.

"This may not be true of every individual product at every marketing point, but certainly it can be verified by reference to quoted market prices for livestock, dairy products, poultry, eggs, fruits and vegetables," Mr. Taggart said.

Mr. Taggart said it was often suggested that any advantage the farmer may have obtained from increases in the price of his product during the last two years had been more than offset by rising costs of supplies which farmers must purchase. Prices of farm products on the average, with wheat excepted, were close to those of the 1926-29 period. At the same time, since 1926 some groups of commodities which farmers buy had tended to decline in price.

"Among these are tractor fuel, lubricants, rubber tires, farm trucks and tractors," he said. "The decline in the cost of trucks and tractors has not been great, if we limit our examination to the actual price per unit. If we relate the price to capacity to do work, then in many instances the cost has been cut in two."

Subsidy Not Permanent.

A subsidy had been granted on butter, he said, "but I want to emphasize the fact that the present subsidy is not regarded by the Board as a permanent policy."

"It is mainly an expedient to maintain the supply until a more satisfactory plan can be evolved."

Mr. Taggart said the Board had authorized certain specified increases in the ceiling prices of lamb carcasses to permit lamb feeders to obtain increased prices for a product of higher value because of the feeding process, and to permit of the payment of storage charges on frozen lamb carcasses.

"The ceiling price was established during the period of heavy sales, but those who fed lambs and those who stored carcasses paid the prevailing price with the proper expectation of receiving higher prices at later dates. If the supply and demand position permits, people engaged in these two functions may now obtain higher prices under the Board ruling."

BAILIEBORO

Review YP Work Across Canada

BAILIEBORO, Jan. 31—(ENS)—Bailieboro Young People's Union met at home of Lloyd Jewison on Tuesday evening. Winifred Gaynor conducted a worship service, assisted by Evelyn and Ferne Gaynor and Mr. Rowland. The president held a business session which included plans for a valentine party to be held on Feb. 10, when the Y.P. paper will be read.

Margaret Seens, missionary convener's theme was a radio broadcast from the various young people's conferences across Canada dealing with their missionary fields. Mary Staples dealt with the Maritimes and Yvonne Lee with Montreal-Ottawa Conference, Eileen Thompson, Toronto-Hamilton, Mrs. George Dean with London, Pearl Smith, Manitoba, Clara Seens, Saskatchewan, Alex Watt and Wilbert Smith, alberta and British Columbia fields. The final broadcast was from our own Bay of Quinte and this was brought by Rev. Morgan Rowland.

Pearl Smith and Eileen Thompson conducted a most entertaining recreation period. Refreshments were served by Mrs. Jewison, assisted by several girls.

STOCKHOLM'S POP.

Excess of births over deaths in Stockholm in 1941 was double the previous year, making the city's population 605,575 at the year-end.

$60,000 Cash Aid For Farm Labor Unused

OTTAWA, Jan. 31—(CP). — An appropriation of $60,000 places in the estimates last year for the possible movement of farm labor went unused, Agriculture Minister Gardiner told the Canadian Federation of Agriculture to-day.

The Minister said that a year ago he was told farm labor difficulties were anticipated in Ontario because of the movement of men to war industry factories from the farms.

In urging that the appropriation be placed in the estimates he predicted a movement of farm labor might be necessary either within Ontario or by moving farm labor into the province.

"The $60,000 was placed in the estimates and as far as I know no one has asked for a dollar of it," Mr. Gardiner said.

Mr. Gardiner said he doubted if those taken into the armed forces and factories totalled as many as the 1,000,000 without work at the peak of unemployment. He said he knew there were farm labor shortages near Ontario industrial cities, but increases in farm production demonstrated "someone is laboring away at the job, getting more returns per unit of labor if there is a shortage of labor."

Favors Higher Price.

Support for an increase in the initial wheat price paid by the Government in 1942 was indicated by the minister.

Mr. Gardiner said the advance price on wheat (70 cents a bushel, basis No. 1 Northern, Fort William) was not high enough to maintain the former and acreage payments of at least $60,000,000 had been made during the present crop year to carry wheat-growers through their difficulties.

Mr. Gardner said farmers should not be misled by those who shout that Canadian agriculture must produce to the limit of its possibilities 'no matter what the cost to the Government, or Britain is going to starve.'

"Do not let us run away with the idea that Britain must beg at our door for food. We will only deserve the consideration of Britain and the other Allies if our effort is a balanced effort. Manpower, munitions and supplies, ships, tanks and guns must be properly balanced with food supplies."

Two important facts related to the farm must not be overlooked in dealing with manpower on farms, the minister said. The first was that the farm is a home.

"The young man who intended to inherit the land is more essential to the farming industry as we have developed it in Canada than any key man in industry can possibly be," he said.

"The second is that there are 70,000 farmers in Canada over sixty years of age who have no sons or other heirs in line to take the farm. These might be replaced by men with young families or men who will be returning from the war."

This would help solve the labor problem on farms.

So far as prices went, the minister said the Government would have to contirue to pay bonuses to farmers to maintain prices.

Says N.E.I. Needed

Governor - General Hubertus Van Mook of the Netherlands East Indies is pictured in New York during an interview in which he described th islands as a barrier to Axis aspirations in the Pacific. He said their losses would lesson the chances of a victorious Pacific offensive by the United nations.

Beaver Club Group Plans Social Evening

LAKEFIELD, Jan. 31—(ENS). — Two quilts were completed when nine members of the Beaver Club met at the home of the president, Mrs. N. S. Higgins, on Wednesday. Other sewing and work was also done and during the business hour which opened with the Peace Prayer by Mrs. A. Graham, final arrangements were made for the social evening, to be held at the home of Mr and Mrs. Charles Johns on February 6. The next meeting will be held at the home of Mrs. Clark Garbutt on Febuary 11.

So You're Having a Party!

Yes, it's party time . . . Home Parties, Birthday Parties, Engagement Parties, St. Valentine's Parties, or whatever you want to call them. It's really FUN if you DO IT RIGHT, and of course the only right way to do is to let the people whose business it is to supply the success - making touches help you. They save you time and money as you see here.

Ganong's

On any occasion, candy is always the perfect treat. Everybody likes its delicious flavor and more than that is has definite nutritional value. Only the best ingredients are used.

They are handy for bridge parties or between meals and are made up with all kinds of assortments.

Vern Fisk
135 HUNTER
Phone 8234

2 30-oz. Bottles 25c
Plus Deposit
ORDER A CASE FROM YOUR DEALER

Decorate Your Home

February Is the Month For Decorating

You will spend more and more time in your home. Have your decoration properly styled. Our service department offers correct styling advice free. See our new line of smart, modern Papers.

Phone 9922 for estimates and rates on all your re-decorating problems.

GIFTS FOR PRIZES

Our selection of novel and unique Gift Ware is complete, from 25c up.

HAROLD COLEMAN
… GEORGE ST. PHO… …22
Rear Entrance … Market

So You're Going To a Party

Sprightly flattering print dress—with new front and back shirring, soft unpressed pleats. New pastel prints to wear now through Spring.

When you attend a party in one of our new style creations, you can be confident that you are the best dressed person there.

LEVINE'S
LADIES' WEAR
368 George St. Phone 9924

FOR THE KIDDIES

Have you heard our musical birthday cake platter which plays a little tune! Hooper's rent them for birthday parties and the rental is cheap.

If you are planning a party in the near future, leave your worries to us—we cater.

Have you tried our delicious fruit cakes? Well stop in and buy one today. The're delicious.

Hooper Confectionery
414 GEORGE ST. PHONE 5986

Going To a Party - - -
CALL
CAPITOL
TAXI
Phone 3539 Phone

And one of our modern, comfortably heated cars will promptly be at your disposal. Safe and courteous drivers. Prompt and efficient service.

Modern 24-Hour Service

Going To Have a Party?

If your Refrigerator is not making frozen deserts and puddings properly, call us. We specialize in

REFRIGERATION
REPAIRS
Any Make

Johnston's
Cor. George & McDonnel
PHONE 4697

You can hold on to your beauty just as long as you want to give it the little extra time it demands.

Before going out to a formal party, drop in and have your hair done the way you like it.

Jean Jones
Beauty Salon
Phone 8543

For Party Gifts
OR
GIFTS FOR ANY OCCASION
See Our Selection of
CHINA
PICTURES
NOVELTIES
ELSIE BENNETT
GIFT SHOP
345 George Phone 7345

Serve - - - -
Fresh Salted
NUTS

We still have a supply of Cashews, Brazils, Almonds and Walnuts.

Try our fresh Golden Brown Peanut Butter. Ground while you wait.

The Nuttery
CENTRE THEATRE BLDG.
We Cook Twice Daily to Assure Freshness

YOU WON'T NEED A NEW DRESS FOR THE PARTY
"IF"
You Have Your Present Dress Cleaned At
FANNINGS
LAUNDERERS AND DRY CLEANERS
Phone 3588 Peterboro 171 King St.

ZELLER'S
RETAILERS TO THRIFTY CANADIANS

Going To Have a Party

LUNCHEON SETS
Attractive Floral Patterns—Blue, Wine, Green or Gold, per set 79c

May We Suggest For Party Favors
PICTURES, a wide selection of lovely scenes .. 39c
CHINA CUPS and SAUCERS 59c
VANITY or END TABLE SETS .... 10c to 79c
GLASS SUGARS & CREAMS, each 10c
GLASS BUTTER DISHES, each 15c

FOR BINGO PARTIES
Handkerchiefs
Powder Puffs
Bobbie Combs
5c

CANDY
Bridge Mixture, lb. 30c
Blanched Halves, lb. 25c

QUAKER AND WESTCLOX KEEP UP PRESSURE ON THE C.G.E. LADIES

Y Gym Girls Normalites Drop 2 Games

Quakers and Westclox are keeping the pressure on C.G.E. Generals in the battle for the leadership of the Ladies' City Basketball League. The Generals are still on the top rung, but Quakers are nipping at their heels in second place, after beating "Y" Gym, 25-24 in a nip and tuck battle at the Y.W.C.A. last night. Westclox are just a pace back of them in third place by virtue of trouncing Normalites 43-17 in the other half of the double-header. Standing to date:

	W.	L.
C.G.E. Generals	5	1
Quakers	4	1
Westclox	4	2
St. John's	3	3
"Y" Gym.	2	4
C.G.E. Electrics	1	4
Normal	0	4

Quakers ran up a 17-8 margin in the opening half, but were hard pressed to overcome "Y" Gym's battling rally in the final period before they hung up a 25-24 victory. It was all Quakers in the opening half, but after the losers had come battling back in the last period, it was a rip roaring nip and tuck battle through the final minutes. The Quaker team got away to a flying start and coupling a fast breaking attack with some nice shooting to take a commanding lead in the early minutes and it looked as though it was going to be an avalanche, "Y" Gym, came back strongly in the final period, and the story was reversed with the losers threatening to come from behind to win, but Quakers held out to the finish and just eked out the victory. The winners made but one of their seven free throws and "Y" Gym counted two of their six tries. P. Ayres and H. Rutter led the winners, and R. Hewitt and I. Young were the stars for "Y" Gym. The teams:

Quakers (25).—H. White 3, M. Youdell, H. Rutter 6, D. Smith, P. Ayres 14, D. Weese, M. Duncan, G. Allen 2.

"Y" Gym. (24).—I. Young 4, B. Flynn 2, S. Zacks, R. Hewitt 16, D. Ackford, R. Sullivan, N. Smith, D. Bestard 2, I. Stewart.

Referees—V. Coleman, J. Cooper.

Normal made Westclox hustle all through the first half before relinquishing a meagre 16-12 lead at the rest period, but the Alarm Maidens went to town in the last period to run it up. The opening half was fairly even, with the winners holding a slight edge, but it was anybody's game until after half time. The Normalites faded badly after the half, and the winners ran up the count with a past passing, accurate shooting attack that was getting better as the game ended. Normalites played the best basketball they have shown this year, in the first half and looked to be on their way to a possible upset victory, but it was a different story in the final 20 minutes. A. Flynn with 17 and B. Saunders with 10 were best for Westclox, and R. Roblin and E. Pitney led the Normalites. The teams:

Westclox (43).—M. Hawthorne 6, F. Bestard 4, M. McFadden, I. Bullock 2, J. Crowe 4, B. Saunders 10, A. Flynn 17.

Normal (17).—R. Roblin 7, K. McMillan, R. Ainsworth, Y. Rowan, E. Van Allen 3, M. McInnes, E. Pitney 3, C. McKelver 1.

Referees—L. Grose and V. Coleman.

Remember When—

By The Canadian Press.

Great Britain went down 11-0 before the United States in the Olympic championshps at Chamonix 18 years ago today. That was in the days before hockey was an organized sport in the British Isles. The Americans lost the final round 6-1 to Toronto Granites, the Canadian entry in the tournament.

Typhus In Turkey

LONDON, Jan. 31.—(CP).— Exchange Telegraph News Agency reported to-day from Istanbul that the Turkish Minister of Hygiene had announced the appearance of a number of cases of typhus in Turkey and said that adequate precautionary measures had been taken.

RIFLE RANGE
SKI TOW
Open This Week-End
JRS. 25c - SRS. 50c

Canadian Pacific
ROUND TRIP
BARGAIN FARES
(Good in Coaches Only)
FROM PETERBOROUGH
FEB. 6 - 7 - 8

Havelock	$ .75
Kingston	3.35
Perth	3.65
Renfrew	4.60
Smiths Falls	4.00

Also many intermediate points
(Government Tax 10% Extra)
For Train Service Consult Agents—Procure Handbill
343 George St. Phone 3511

SPORTS — DAY BY DAY

By FRED D. CRAIG

The Military Training Centre team came back to form last night after an indifferent game against Whitby Wednesday and walloped a Flyer team that had held them to a 3 to 2 score last week to the tune of 9 goals to 1, with two regulars off the lineup. The homesters showed speed and clever passing worthy of group leaders and they worked right inside for all their goals in a refreshing display of hipper dipper hockey that enabled them to pile up a wide margin against a battling team that has been giving all and sundry a tough argument. Sparked by the Kingdon-Tompkins-Heal line who went on a scoring rampage, banging in two goals each and helping themselves to a total of fifteen scoring points, all of them earned, the Soldiers put on a fine show of offensive strength and their onslaught was too much for the Flyers. Don Crowe was still absent through illnes and Johnny Godfrey sat this one out because of an injured side as the result of a cross-check in the Whitby game but two of last year's juniors Bob Parnell and Joe Rochetta filled in most acceptably and the team as a whole gave one of its best performances of the season.

* * * * * *

As was expected Whitby triumphed over Belleville Reliance last night to take over second place from Mike Rodden's team but the Quinte crowd gave the full-strength Whitby team quite an argument before succumbing. In fact they led 3 to 2 until less than five minutes before the end of the battle when Whitby tied it up and then followed with three fast goals to win 6 to 3. The Oshawa-Whitby Combines have only two games with Flyers left and should hang on to the second slot. As a result of the night's doings the Military Training Centre has about cinched first place. They cannot get worse than a tie in games won and lost, no matter what happens in the remaining games and if there should be a tie the Petes who have the best average in goals for and against would grab off the first slot in any case. However the squad say there will be no tie. They have games with Belleville and Flyers in Belleville and will go after them both.

* * * * * *

Will Be Real Battle

With Flying Officer Archie Green's United States basketball stars stacked against the Outboard Marines at the Y.M.C.A. gymnasium tonight the best exhibition of the cage game of the current season is certain. Outboards, after a slow start, have been hitting their stride in recent games and playing smart basketball to run up big scores. Tonight they face the strongest opposition they have encountered all season, however, for the visiting Flyers have gobs of class and they will put on a demonstration of ball-handling, speed and sharpshooting that should be a revelation to the fans. Halpin, Turpin, Perreault and Patton of the visiting squad are the American members of the team and Ontario is represented by Green and Caplan, the latter a former star of the Toronto Lizzies. The Peterborough squad is a cross-section of the City League with McPherson, McIntyre, Jakafby, McArthur and Thorburn of the Quakers, Joe Stewart of C.G.E. and Rogow, Johnston and Craig, of Dominions on the lineup. The game is billed to get under way at 8 o'clock sharp, with a girls' game between Generals and Electrics starting at 7 o'clock. All the proceeds go toward financing the O.A.B.A. campaign of the Outboards.

* * * * * *

It was expected that the Quaker-Y Gym game in the Ladies' Basketball League double-header at the Y.W.C.A. last night would be a real battle and it turned out to be exactly that. Quakers finally won by the scant margin of one point, but the Y girls threw a bad scare into the Quaker camp by staging a second half rally that almost won for them. It was 17 to 8 for the porridge team at half time but the Y outfit outscored their opponents 16 to 8 in the second half, only to lose out 25 to 24. It was a scoring duel between Phyllis Ayres for Quakers and Ruth Hewitt for the Y, the former getting 14 points and the Y ace 16. Normal School made a good showing against Westclox in the first half and were down only 16 to 12 but the Clockmakers cut loose in the second half to win 43 to 17.

* * * * * *

Julian Wade, product of the Peterborough junior O.H.A. squad, is making good with a bang with the Boston Olympics of the United States Eastern League and sport scribes in Boston are predicting that Wade and his line mate McGill, a former Edmonton junior star "will be winning the Stanley Cup for the Bruins before the year is over" as one writer puts it. Julian had popped in 22 goals and had 10 assists to his credit for a total scoring mark of 32 points at the last report received and in one game against Ned Vitarelli's Johnstown, Pa. team, the Peterborough lad and McGill racked up seven goals and four assists between them. Here is a thumbnail sketch of Wade as given by Scribe Henry McKenna in a recent Boston paper: "Jake Wade, 19, left wing, from Peterborough, Ont. ....Most improved member of team this season....Great skater, goes both ways....A 20-goal player, clever around net....Never talks, never smiles....Good stick-handler and rusher. Was with Young Rangers of Toronto last season and is just coming into his own."

* * * * * *

The standings of the three sections of the South-End Hockey League appear elsewhere in today's paper and they indicate that in each of the three divisions, bantam, midget and juvenile a red-hot race is in progress. Mild weather set back the schedule a little but the teams have taken advantage of every opportunity to play and there has been some decidedly lively hockey among the future greats in the only loop that offers the kids a chance to get some training in organized hockey. At present Canucks lead the juvenile loop with three straight wins and no losses but Churchills are right on their heels, with two wins and no defeats and there is sure to be some spirited hockey between the two before a winner is decided. In the midget division the Canucks have a one-point advantage at present but Colts, undefeated so far, have two games in hand on the present leaders. But the real tight race is in the bantam section where Spitfires and Westenders are tied with 3 points each for first place and St. Peter's and Canucks are just a point behind the leaders.

* * * * * *

The upward surge of the Whitby team has resulted in the outfit getting an unwonted amount of publicity in the home town journal the Times-Gazette, formerly given over almost entirley to the exploits of the Oshawa Generals. Thus George 'Soup' Campbell says in his sport column: "Whitby has lined up a couple more Oshawans, Carl Gamble and Tommy Durling. All they need now is Doug Maundrell, a former Whitby Junior player, to bolster their defense, and they'll be in fine shape to win the Senior "B" title. Coach 'Hap" Hamel is feeling quite pleased with the showing his team is making, and rightly so, while Jimmie Reid and John Berlett, co-workers of the Whitby club, are smiling too." And John Brownlee who writes the Whitby hockey dope has this to say: "It is the opinion of this writer that if the boys keep playing "heads-up" hockey as they have during this past week or so, they will give Peterborough a battle for first place. It is the hope of all the county town hockey fans that the boys will continue on their way to the Senior "B" championship."

* * * * * *

Sporting Chili Con Carne: There has not been a shutout in this senior B group this season. Ray Harding has come the closest to grabbing one off. In four different games he allowed only one goal....Last night's win was the fourth in a row for the Petes and the eight straight loss for the Air Force team....Collegiate basketeers broke into the win column with a bang last night, running up a big score on their own floor over the Military Training team....Outboard Marines are going to give local fans plenty of fast basketball. Next Saturday night Shag Park's Navy team will be here for an exhibition game and on the following Saturday the Eglington R.C.A.F. featuring Tony Golab will meet Outboards here....Whitby had the whole works waiting for Belleville last night but Reliance made it a real tight fit....Petes play Mike Roden's team in Belleville Monday and finish the group schedule with the Flyers in the Quinte city on Friday....Flyers play Whitby, Belleville and Peterborough next week and wind up their season with another game in Whitby a week from Monday.

Apps Cops Speed Crown Of NHL; Oldtimers Win

(By ALLAN NICKLESON.)

TORONTO, Jan. 31—(CP)—Before Moose Ecclestone was injured fatally in an automobile accident last spring, nobody actually knew how many friends he had. They still don't know. But almost 14,000 of them gathered in Toronto Maple Leaf Gardens last night. Moose was an amateur hockey manager. Every town in Ontario knew him. Few rinks in Ontario had rafters that hadn't been shaken at one time or another by the Moose's stentorian bellows at referees or players—for justice, redress or the maximum of effort that Moose put into his own life, sports and business. Only his wife and his immediate family remembered that his name was Robert, not Moose.

When Moose Ecclestone died at 33 sportsmen in Ontario searched for something with which they could make his memory live, the way Moose would like to be remembered. Moose liked crowds. He liked talking people into coming to watch anything. So the Ontario sportsmen dreamed up a night of sports that Moose would have liked fine except for one thing—he wouldn't have had to do any talking to get the crowd in. Or perhaps that's wrong. Perhaps all the talking Moose ever did in his life crowded Maple Leaf Gardens last night.

14,000 Turn Out

Fourteen thousand people watched the Toronto Senior Marlboros bounce St. Catharines Saints 7-3. As Goodyears, Marlboros had been the Moose's last club. Marlboros were third in the league, St. Catharines first. But Marlboros won, and won before the biggest crowd ever to watch them play. Moose would have liked that. It is good for the next gate.

The crowd gave $9,800 for the privilege of being counted as Moose's friends, and that sum will be placed in trust for his widow and family. Moose's friends got quite a show thrown in. A team of Oldtimers tied Toronto Maple Leafs 3-3 in a 20-minute exhibition. Gord Drillon counted two for Leafs, Sweeney Schriner one. George Hay got two for the Oldtimers, Joe Primeau the third.

Syl Apps won the National Hockey League championship in a race-off with Lynn Patrick of New York Rangers. Toronto's Apps sped around the course twice in 14 4-5 seconds and once in 15. Patrick did in twice in 15 and onece in 14 4-5.

But the biggest victory of the night was for Moose Ecclestone, over the world. He tried for much of his life to crowd the Gardens for an amateur game, and he finally made it.

Primeau Gets Call

Joe Primeau was selected the top performer of the exhibition and was presented with a gold watch.

Participating in the National Hockey League speed tests were Jack Portland of Canadiens, Max Bentley of Chicago Hawks, Tommy Anderson of Americans, Syd Abel of Detroit Red Wings, Flash Hollett of Boston Bruins, Syl Apps and Lyn Patrick.

Each player had two whirls around the rink under the direction of Squadron Leader Harry (Punch) Broadbent. Apps and Patrick were the fleetest, clocked in 15 seconds flat. Second time round Apps and Patrick again were low, this trip at 14 4-5 second. In the skateoff, Apps hit 14 4-5 again and Lynn 15 seconds.

Starting the exhibition hockey game against the Leafs was a line-up of Dave Kerr, Johnny Crawford and Cy Wentworth, Joe Primeau, Charley Conacher and Busher Jackson. Relieving the boys in quick relays were Art Jackson, Dit Clapper, Eddie Convey, Hap Day, King Clancy, Nels Stewart, Hal Cotton, Jimmy Fowler, Alex Levinsky, Red Horner and George Hay. Eddie Powers handled the spirited bunch of ex-colts. Lieutenant-Colonel W. A. H. (Bill) MacBrien, Gardens vice-president and a member of the Leafs' hockey management committee, realized a lifetime ambition by occupying Coach Hap Day's place on the Toronto bench.

Excellent Show

It was a toss-up whether the capacity house enjoyed the speed trials or the return to action of old N.H.L. favorites the most.

Manager Art Ross of the Boston Bruins, and members of his club not participating in the show, were among the spectators. Frank Patrick and Dick Irvin of the Canadiens were also on deck with their players.

So heavy was the customer traffic that it was necessary at the last minute to place the Montreal players in the second row of the press box.

Bert McCaffrey, Ace Bailey and Roy Worters handled the exhibition hockey show.

Little Viv Smith was popularly acclaimed by the crowd for her entertaining figure skating performance.

The Royal Regiment of Canada and the St. Mary's Boys' Band added to the highlights of one of Toronto's elaborate sports shows in many years.

Here's how they skated:

	1st lap	2nd lap
Portland, Can.	15 1-5	15 1-5
M. Bentley, Chi.	15 1-5	15 2-5
Apps, Leafs	15 flat	14 4-5
Anderson, Amerks.	15 3-5	15 2-5
L. Patrick, Rangers	15 flat	14 4-5
Abel, Detroit	fell	15 flat
x-Hollet, Boston	16 1-5	15 flat

Skateoff—Apps, 14 4-5; Patrick, 15 flat.

x—Hollett temporarily lost control of the puck on his first try.

MAKE FAST TIME

Navy aircraft carriers are the fastest of any U.S. big ships, and almost as fast as destroyers.

Leafs And Les Canadiens Engage In Free-For-All

Toronto Maple Leafs and Montreal Les Canadiens resumed their feud at Maple Leaf Gardens when the Leafs trounced the Canadiens 7-3 after turning the game into a free-for-all during the third period. The boys are pictured as they started to mix it up in a fighting spree which brought majors to Schriner and O'Connor and minors to Carr, Stanowski, Morin and Ken Reardon.

Night Playing Is Big Issue In Wartime Ball

NEW YORK, aJn. 31 — (AP). — The wartime future of baseball will be decided here during the next three days in what may prove to be the most momentous meetings the leaders of the sport ever have held.

Although President Roosevelt has given baseball a green light, the major leagues are at loggerheads over twilight and night baseball and several minor leagues are being forced to shut down.

Some solution for these questions must be found quickly because the training season will open in about two weeks and as a result virtually every important figure in baseball is heading here this week-end to help solve the puzzle.

William S. Bramham, president of the National Association of Professional Baseball Leagues the governing body of the minors, is due in town to-day and Commissioner Kenesaw M. Landis will arrive to-morrow along with William Harridge, president of the American League, and all of the club owners.

The International and Eastern Leagues will have important meetings to-morrow and the board of directors of the American League also will gather as a preliminary to the sessions of the two majors on Monday and the joint meeting on Tuesday.

The magnet around which all of these sessions were originally scheduled is the annual dinner of the New York Baseball Writers to-morrow night. The scribes will honor three prominent baseball personages —Joe DiMaggio as the outstanding player of the year; Mel Ott for meritorious service to baseball over a long period of years, and Sergt. Hank Greenberg for "extraordinary service to baseball" based on his Army service.

St. Peter's Hand Canucks 4 to 1 Defeat

Presented with the keenest sheet of ice of the season, minor league hockey put on its most sparkling display of the year at the Sacred Heart Rink on Thursday night, in a full schedule of four games in the South-end League.

First on the card was a Bantam game between St. Peter's and the Canuck Beavers, and after having absorbed defeats in their two previous starts, St. Peter's came roaring back to hand the Canucks their first defeat of the season by a final count of 4 to 1. Jumping into a one-goal lead almost at the opening bell St. Peter's by constant pressure continued to increase it until late in the second period they had a four-goal advantage. Only in the final period were the Canuck Beavers able to untrack themselves, and run in their single marker. McCartney Ferren, J. Basciano, and Lazure were the goal-getters for the winners, while Masters picked up the losers' only goal.

The teams:

St. Peter's— Lester, Conroy, McCartney, Ferren, Basciano, J. Basciano, Russell, Brooks, Caccavelli, McIsaac, Lazure Peel, F. Peel.

Canuck Beavers — McDonald, Dunk, Livings, Fontaine, Condon, Phillips, Campanaro, Masters, O'Brien, LaPlante, Davis Lane, Hickey.

The second game was also a Bantam affair, with the Spitfires going down to defeat at the hands of the West-enders by a score of 4 to 1. Displaying all around power both on the offence and the defence, the West-enders were full value for their win. Running two counters in the opening stanza, the West-enders split two goals with their rivals in the second, and then came back to score the only goal of the final period. Doughty, McNutt, McDougal, and Anthony each with a goal led the way for the winners, while Legrow picked up the single marker for the losers.

The teams:

West-enders — Zavitz, Fry McDougal, Darling, Anthony, Doughty, McNutt, Hardy, Green, Williams.

Spitfires — Atkens, Dolan, Berwick Legrow, Harrison, Dugan, Fontaine, Burely, Thompson, Neary, Cooper, Fleetwing.

The Midgets took over for the third contest, and after a battle royal, the Canuck Rovers and St. Peter's were forced to share the two points by playing to a 1-1 tie. The opening period was scoreless, and it was only after the middle of the second that the Canucks managed to break the ice with Mortimer netting the puck after LaPlante had set up the play. Constant power plays on the part of St. Peter's finally paid off in the third period, when Levoy blasted a five-footer past Woodcock.

The teams:

Canuck Rovers—Woodcock, Giardino Dugan, Mortimer, LaPlante, Goodman, Carter.

St. Peter's — O'Brien, Murphy, P. Basciano, J. Monahan, Daly, McIsaacs, H. McIsaacs, Levoy, Quigley, Begley.

The final game of the evening brought together the Churchills and the Generals in the Juvenile division and the Churchills overpowered their opposition by a 7 to 0 shutout. Paced by Ainslee, a fine rushing defenceman, and Anderson, the best centre man to show all season, the Churchills completely outclassed the Generals, scoring in every period and coming close on many other occasions, Parsons in the nets being their greatest stumbling-block. Anderson with four goals, Ainslee with three, and Garvey with one, accounted for all the goal-getting of the night.

The teams:

Churchills — Leether, Gillespie, Ainslee, Anderson, Close, Lawson, Millen, Garvey, Harris, White, Dorrell, Hudson.

Generals— Parsons Wade, Craig, Riel, Blewett, Revole, Kylie, Young.

P.C.I. Too Fast For Boys Of Training Centre

P.C.I. showed too much speed and scoring prowess for the Military Training Centre, running up a 69-21 victory over the Soldiers in the Collegiate gym. last night, in a battle to get out of the City Basketball League cellar. It was the initial victory for the Garnet and Grey quintet and enabled them to climb out of a last place tie and move past the Soldiers who are still victory-less in three starts. The Soldiers battled hard all the way but P.C.I.'s attack was working in high gear and they took the lead in the early minutes and were never in danger from then on.

They used a fast passing, accurate shooting attack to run up a 30-5 margin in the opening period and continued to pile it up in the last half. They broke fast and beat the Soldiers' defence back, time and again on the big school floor to score most of their points in close, meanwhile holding the Army attack in check with careful, close, checking. The losers had a fair share of the play, but poor shooting and a passing attack that was not effective held down their attempts to match P.C.I.'s high scoring offensive. Taylor with 24 points, Gardner with 15, Ferguson and Richardson led the winners, and McLaren and Wolfe were best for the Soldiers. The teams:

Soldiers (21).—Campbell 1, Brown 4, Wolfe 5, Driscoll, McLaren 5, Lamont 6, Kilfoyle.

P.C.I. (69).—Saunders, Ferguson 3, Gardner 15, Richardson 12, Graham, Smith 2, MacTavish 11, Taylor 24, Mathews, Burns 2.

The Sports Round-Up

By HUGH S. FULLERTON, JR.

Associated Press Sports Writer

NEW YORK, Jan. 31 — (AP). — Don't look for many trades at next week's baseball meetings....The well-fixed clubs likely will follow the example of the Yanks' Joe McCarthy, who says: 'How am I going to make any trades? The fellows we've got we intend to keep."....One question Joe couldn't answer yesterday was: 'How are you going to work Gomez this year—with Murphy or without him?"

One-Minute Sports Page

Melio Bettina, who has one brother in the navy and another in the army, will not appeal his 1-1 draft classification unless his mother insists....Charley Rayner, the sensational young goalie, is one of three or four of the Brooklyn Americans who plan to enlist in the Royal Canadian Navy soon as the season is over....Striking the patriotic note. Ray Dumont, president and stylist of the National semi-pro baseball congress, plans to dress his tournament umpires this year in red coats, white pants and blue caps....The pro tennis tourists, who charged as much as $7.70 for their New York showing, are down to a 75-cent top for Tuesday's show at Madison, Wis.

To-day's Guest Star

Buddy Leitch, San Jose (Calif.) News: "Contrary to reports, the United States Government didn't think up the plan of saving rubber by suggesting that a group of people travel around together in the same automobile....Credit for that must be given the professional wrestlers who appear here and elsewhere.'"

The war and the Red Sox have cleaned out Louisville's 1941 infield. Second Sacker Al Mazer is the latest to be called. Third Baseman Junie Andreds is in the navy and Johnny Pesky and Tony Lupien went to Boston....The Red Sox may send them back....When the Senator's Cecil Travis reported at Camp Wheeler (Ga.), his greeting from Col. Charles F. Sutherland was: "Well, son, you've finally caught up with a world championship outfit."

Dukes Outshine Saints 7-3; Weavers Win

TORONTO, Jan. 31.—(CP)—The regular schedule of the Senior 'A' division clubs in the Ontario Hockey Association is on the last lap with less than two weeks to go but who'll meet who in the playoffs still remains a mystery.

St. Catharines Saints and Hamilton Majors have definitely caught a berth but what teams they'll tangle with probably won't be decided until all the three clubs which are fighting for the remaining playoff spots have played their last games. The playoffs get underway Feb. 13.

Last night two of the three clubs —Toronto Marlboros and Niagara Falls Weavers—gained two points on the other team which still is in the running—Kingston Combines —by blasting out victories over St. Catharines Saints and Port Colborne Sailors while the Combines were idle. The Dukes whipped the Saints 7-3 in Toronto and the Weavers whitewashed the Sailors 7-0 in Port Colborne.

The victories enabled Marlboros and Weavers to keep pace with each other and the results left them still tied for third place—each with 26 points. The Combines are right on their tails with 23 and they can hop into the third spot tonight if they take their four-point game with Hamilton in Kingston.

Hamilton could do itself some good with a win. They are still battling it out with the Saints for first place, and a victory would shoot them out on top by one point. The Saints at the moment are leading the pack with 36 points, and the Majors are only three behind.

Marlboros swept to victory with a powerful three period drive that netted five goals after they previously had come from behind twice to tie the score. They pulled level for the first time 22 second after the second period opened when Whitey Farrant wiped out Red Reynolds' first period goal.

Gaye Stewart, who scored three of Marlboros' seven goals, evened the score the second time after Eric Adamson had given the Saints the lead again. The Dukes then swept out in front by three goals before St. Catharines scored their final tally, George Grigor, Regina Tisdall and Stewart scoring for Toronto and Paul Mundrick for St. Catharines. The last two Toronto goals were counted by Obs O'Brien and Stewart.

In their game with Port Colborne, Niagara Falls scored three times in the first period, twice in the second and four times in the third. Eddie O'Keefe and Cooper paced their attack with three goals each, Newbold, Roy Heximer and Doug Boston counted the other markers.

Close Battles S.E. Campaign

Following is the standing of the South-End League:

Juvenile.

	W.	T.	L.	F.	A.	P.
Canucks	3	0	0	13	3	6
Churchills	2	0	0	9	0	4
Generals	0	0	4	1	17	0
St. Peter's	0	0	1	2	5	0

Midget.

	W.	T.	L.	F.	A.	P.
Canucks	2	1	1	9	5	5
Colts	2	0	0	8	1	4
Bluebomber	1	0	1	5	7	2
St. Peter's	0	1	3	4	13	1

Bantam.

	W.	T.	L.	F.	A.	P.
Spitfires	1	1	1	7	4	3
West-enders	1	1	0	4	1	3
St. Peter's	1	0	2	6	12	2
Canucks	1	0	1	6	6	2

SCORING RECORDS.

Juvenile.

	G.	A.	P.
Byrne, Canucks	6	3	9
Brown, Canucks	4	2	6
Anderson, Churchills	4	1	5
Ainslee, Churchills	3	1	4
Phillips, Canucks	1	3	4

Midget.

	G.	A.	P.
Mortimer, Rovers	3	2	5
Laplante Rovers	2	3	5
Murphy, Colts	2	2	4
Chambers, Bluebomber	2	2	4
Morrissey, St. Peter's	2	2	4

Bantam.

	G.	A.	P.
Masters, Beavers	4	2	6
Legrow, Spitfires	3	2	5
Basciano, St. Peters	2	2	4
Ferren, St. Peter's	2	1	3
Burley, Spitfires	1	2	3

Additional Sport On Pages 7, 8

M. RAWLINSON LIMITED
Established 53 Years
Specialists in MOVING, STORING PACKING, SHIPPING.
Experienced, Efficient Movers to anywhere in Canada or United States Covered padded vans. Also seven up-to-date warehouse, for storing household effects.
610 YONGE ST. TORONTO
Telephone Kingsdale 5125

WESTMINSTER HOTEL
Best Hotel Value in Toronto

★ SINGLE $2.00
★ DOUBLE $3.00
★ Every Room Private Bath
★ Newly Furnished Rooms
★ Centrally Located
★ Fireproof Building
★ Free Car Parking
SPECIAL ATTRACTIVE RATES FOR PERMANENT GUESTS
Westminster Hotel
240 JARVIS ST., TORONTO AD. 9031

MILITARY TRAINING CENTRE TEAM SMOTHERS R. C. A. F. BOYS 9-1

Whitby's Rally In 3rd Whips Reliance 6 to 3

WHITBY, Jan. 31.—Whitby rallied for four goals in the last period to outscore Belleville 6-3 here last night in an O.H.A. Senior B fixture. Belleville led 3-2 entering the last period, but the locals tied it up after fifteen minutes, when Brown scored and then they followed with three goals in little more than three minutes to put the issue beyond doubt.

Belleville — Goal, Major; defence, Williamson and Hamilton; centre, Jenett; wings, Hastie and Chipman; alternates, Bowen, C. White, Williams, D. White, Goyer, Gerow.

Whitby — Goal, Hurst; defence, W. Vipond and Barnes; centre, Covert; wings, Dafoe and Cooper; alternates, Campbell, Gurling, L. Vipond, Maundrell, Brown.

Referee—Ernie Wortley, Toronto.

First Period.
Whitby, Heard (Campbell) 7:45
Belleville, Bowen 16:25
Whitby, Cooper (Brown) 18:55
Penalty—D. White.

Second Period.
Belleville, Bowen (Hastie) 10:19
Belleville, Jenett (Chipman) .. 11:35
Penalties—L. Vipond, Cooper.

Third Period.
Whitby, Brown 15:19
Whitby, Covert (Cooper) 16:45
Whitby, Gamble (Maundrell) .. 17:54
Whitby, Gurling (Heard) 18:54
Penalties—None.

Dit Clapper Named Assistant Manager

BOSTON, Jan. 31 — (AP). — Apopintment of Dit Clapper, Boston Bruins captain and star defenceman, as assistant manager of the team was announced last night by the management.

Clapper, now in his sixteenth season with the club, was promoted because of the added work shouldered by Manager Art Ross. The enlistment of the famed Kraut line of Milt Schmidt, Bobby Bauer and Woody Dumart, in the Royal Canadiar Air Force and the loss of Bill Cowley, probably for the season, with a fractured jaw, has forced Ross to start assembling a new team.

"Dit will take over immediately as assistant manager and will continue to play," Ross said. "The Bruins are going to fight right down to the end to win this National Hockey League championship and gather another Stanley Cup. Necessarily, it is going to be a tough haul, and I may have to be away from the team often. I have every confidence in Dit."

DEYELL'S SPECIAL!
PORTABLE MODEL ADDING MACHINES
75.00 each
While They Last
R. C. ALLEN FIGURING MACHINE
Model No. 66
95.00 each
• Loose Leaf Ledgers
• Loose Leaf Sheets
• Visible Record Systems
• Blank Books
• Payroll Sheets
Government regulations demand proper book records for Income Tax Returns and Unemployment Insurance Records.
GET OUR PRICES!
• Mechanical Books
• Slide Rules
• Protractors
• Draughting Instruments
DEYELL'S BOOKSTORE
PHONE 9641
393 George St. Near Hunter

Promising Lethbridge Rookie With The Hawks

Ken Stewart, promising Lethbridge rookie, has been brought up from the Kansas City club of the American Association for service with Chicago Blackhawks. Stewart is a six-footer and started in Lethbridge amateur circles before turning pro.

Hockey Results and Standings

NATIONAL LEAGUE

	W.	L.	T.	F.	A.	Pts.
Rangers	20	8	1	118	87	41
Boston	18	8	5	94	68	41
Toronto	18	10	2	94	68	38
Chicago	15	12	3	91	85	33
Detroit	11	19	2	87	105	24
Americans	11	22	1	90	124	23
Canadiens	8	21	2	74	116	18

Future Games

Saturday—Boston at Toronto.

Sunday — Toronto at Rangers; Americans at Boston; Canadiens at Chicago.

AMERICAN LEAGUE

Eastern Section

	W.	L.	T.	F.	A.	Pts.
Springfield	21	13	4	144	107	46
Providence	16	18	5	144	141	35
New Haven	16	17	2	98	116	32
Washington	12	20	4	92	114	28
Philadelphia	8	26	3	103	168	19

Western Section

	W.	L.	T.	F.	A.	Pts.
Hershey	23	8	5	139	94	51
Cleveland	23	11	2	115	100	48
Indianapolis	21	13	4	125	94	46
Buffalo	14	15	4	87	83	32
Pittsburg	12	23	3	106	146	27

Future Games

Saturday—Washington at Hershey; Buffalo at Cleveland; New Haven at Springfield; Pittsburg at Philadelphia.

Sunday—Cleveland at Indianapolis; Pittsburg at New Haven; Springfield at Washington; Hershey at Buffalo; Philadelphia at Providence.

AMERICAN ASSOCIATION

Northern Section

	W.	L.	T.	F.	A.	Pts.
St. Louis	21	8	2	96	65	44
St. Paul	18	10	3	86	48	39
Omaha	16	14	2	100	90	32
Minneapolis	15	15	2	81	94	32

Southern Section

	W.	L.	T.	F.	A.	Pts.
Kansas City	19	15	0	116	120	38
Fort Worth	15	17	2	119	112	32
Tulsa	9	20	2	85	112	20
Dallas	8	21	3	79	121	19

Friday Results

Fort Worth 9, Dallas 1

Future Games

Saturday—Omaha at Minneapolis St. Louis at Tulsa.

Sunday—Omaha at St. Paul; St. Louis at Kansas City.

O.H.A. SENIOR LEAGUE

	W.	L.	T.	F.	A.	Pts.
St. Catharines	16	7	4	93	78	36
Hamilton	14	5	5	98	75	33
Marlboros	11	11	4	73	65	26
Niagara Falls	9	11	8	82	63	26
Kingston	10	13	3	67	84	23
Port Colborne	5	18	2	70	120	12

Friday Results

Marlboros 7, St. Catharines 3

Niagara Falls 9, Port Colborne 0

Future Games.

Saturday—Hamilton at Kingston (4-point game).

U.S. EASTERN AMATEUR.

	W.	L.	T.	F.	A	Pts.
Boston	26	7	4	175	98	54
New York	24	12	4	188	130	52
Johnstown	22	13	4	152	137	48
Washington	17	18	5	156	175	39
Baltimore	14	22	3	149	172	31
River Vale	11	22	4	115	149	26
Atlantic City	9	28	0	142	216	18

Friday Results

Washington 6, Johnstown 4
Boston 3, Atlantic City 2

BIG SEVEN JUNIOR

	W.	L.	T.	F.	A.	Pts.
Brantford	13	4	0	122	64	26
Oshawa	12	5	0	106	67	24
Guelph	10	7	0	82	80	20
St. Michael's	10	8	0	58	78	20
Young Rangers	8	8	0	65	69	16
Marlboros	8	7	0	51	54	16
Native Sons	0	19	0	39	112	0

Friday Results

Brantford 9, Rangers 6

Future Games

Saturday—Guelph at Marlboros.

QUEBEC SENIOR

	W.	L.	T.	F.	A.	Pts.
Ottawa	18	9	3	111	79	39
Quebec	15	10	5	103	73	35
Cornwall	15	14	2	102	108	32
Canadiens	13	18	5	69	79	31
Royals	9	14	7	93	104	25
Pats	6	14	8	66	99	20

Friday Results

Ottawa 3, Cornwall 2
Quebec 3, Pats 0

Future Games.

Saturday—Cornwall at Ottawa.
Sunday—Royals at Quebec.

O.H.A. SENIOR "B"

Peterborough 9, Quinte RCAF 1
Whitby 6, Belleville 3

O.H.A. INTERMEDIATE "A"

Milverton 6, Waterloo 3

O.H.A. INTERMEDIATE "B"

oFergus 4, Georgetown 4
Seaforth 7, Goderich 4
Waterloo 8, Clinton 6
Wingham 6, Durham 4
Walkerton 8, Hanover 3

O.H.A. JUNIOR "C"

oEtobicoke 8, Markham 7
oAurora 12, Oakville 10
Paris 7, Grimsby 3

DANCING
At The New
PICCADILLY
Over Tamblyn's Store
EVERY EVENING—EXCEPT SUNDAY
To the Music Of
Tommy Capps
And His Swingsters
"Direct From Toronto"
Admission: 10c
Dancing 4 for 25c

Farnsworth Bees Nab Lead

TWEED, Jan. 31—Two upsets occurred in the Centre Hastings Rural League on Thursday night, when Steel Works trounced Sulphide 3-0 to take over the third rung in the league standing, and Farnsworth Bees edged Roslin 6-5 to snatch the leadership.

Steel Works played headsup hockey against the Sulphide boys. Orr opened the scoring and then sifted again through the visitors, passed to Prout who gave the Steelites a 2 goal lead in the first period. At the 30 second mark of the middle canto, Atton took a neat pass from Prout to give the Steelites a 3-goal lead.

Lineups:

Sulphide—Goal, D. Palmateer; defence, B. McRate, E. Akey; left wing, G. Cordy; centre, L. Langevin; right wing, E. V. Akey; subs, S. Lakotas, H. Shannon, H. Jackson, E. Wallace, A. Akey.

Steel Works—Goal, Rodgers; defence, E. Woodcock, J. Orre; right wing, H. Leal; centre, Prout; left wing, Atton; subs, B. Barnett, LaValle, E. Woodcock.

Referees, R. Maguire, G. Geraldi.

The second game saw the Farnsworth Bees, holders of the cup, step into the Roslin boys 6-5. L. Meraw and Joe Marsh were the standouts, scoring two goals apiece. In the first period, Roslin gained a 3-1 edge, with Hart tallying on a pass from Grey, Empson from Hart and Collins from Grey, before L. Meraw soloed. The second period was a 2-1 affair in favour of Roslin, with L. Meraw opening the scoring for Farnsworth, only to have Grey and Hart score for Roslin. Determined to best their opponents in the last period, Farnsworth tallied four. Joe Marsh snared a pass from D. Palmateer on a ganging play to score, while the order was reversed on the next counter of the frame. Then Marsh and L. Meraw combined for the tenth goal of the game, and Lajoie speeding into the Roslin area backhanded a pass from D. Palmateer, to win the game with three minutes to go.

Lineups:

Farnsworth, goal; G. Mouck; defence, R. Palmateer, D. Bateman; right wing, J. Marsh; centre, L. Meraw; left wing, D. Casey; subs, J. Lajoie, D. Palmateer, N. Thompson, W. Bateman.

Roslin —Goal, Bailey; defence, Mattis, Parks; right wing; Empson; centre, Hart; left wing, W. Chisholm; subs, R. Collins, Grey, D. Chisholm, Carleton.

Referees—R. Maguire, G. Geraldi.

WAR MUSIC OF 1942

LONDON—(CP).—Musicians up to the age of 50 are being accepted for army and navy bands.

CAPITOL TAXI

2 More New Cars Added To This Fleet
This Makes a Total of Seven Cars For Your Convenience
Prompt, Courteous Service—Dial 3539
This fine fleet of cars are at your disposal, at no extra cost—Try them. The best service in the city. We have a car for every purpose—Ask us about them. We will be glad to send the car that suits your purpose best. 7 and 5 passenger cars.

Petes Lengthen Hold On League Lead

Showing a world of speed and a lot of clever hipper-dipper passing the Military Training Centre team swept through the Trenton Flyers before a fair crowd at Brock Street Rink last night to win 9 goals to 1, the most decisive victory they have registered over the R.C.A.F. crew this season.

The homesters were shy the services of Don Crowe and Johnny Godfrey but even without two of their regular defence players they had too much on the ball last night for the Flyers. The ice was fast and on a perfect cushion the Soldiers outskated the boys in the light blue sweaters and passed them dizzy.

It was 2 to 0 at the end of the first period and 6 to 0 at the close of the second. Then the Petes ran in three more goals in the last session before Trenton finally scored just before the end of the game on a power play with the homesters short-handed through a penalty to Tompkins.

The whole Peterborough team had a hand in the victory and it was a feature of the first five goals were each scored by a different player. But it was the razzle-dazzle line of Kingdon, Tompkins and Heal that supplied most of the attacking punch. Each of the three scored two goals and the line picked up a total of 15 scoring points with a dazzling display of skating, passing and stickhandling. Kingdon and Tompkins were each in on six counters and Heal garnered two goals and an assist.

Two of last year's juniors, Bob Parnell and Joe Rochetta, filled in gaps in the Petes' roster and both youngsters gave a good account of themelves. Rochetta, in particular had hard luck in not getting on the score sheet. Din Reilly went back to the defence and turned in a fine chore in a new role and Nichols, Blewett and Bennett all went nicely and were good going both ways. Much of the defence work fell on Jopling and Burton and they made few mistakes. As for Harding, while he did not have nearly as much to handle as Sponarski, he had to move fast on half a dozen occasions with a puckcarrier in the clear and made some sensational stops. He was only three minutes away from a shutout but had no chance on the one shot that beat him.

Sponarski was the real Trenton star. Although the Petes beat the former star junior nine times he blocked a lot of drives at point-blank range and the crowd applauded his work in the net. Fleet and Livingston were good all the way but none of the forwards particularly stood out. The pace was too fast for the veteran Marty Lauder. On soft ice last week the former Buffalo Bison looked good but he could not get rolling lst night.

Score Two in First

The Military Training Centre team outscored the invaders 2 to 0 in the first period and had the edge on the play although the Flyers came very close on three or four plays but were beaten by Harding, who made several circus stops. In the early stages the Petes buzzed around the Flyer net, especially when Livingston was off for dumping Heal, but they failed to cash in. It was not until the 8.50 mark that the homesters finally scored. Kingdon and Tompkins teamed through the Flyer defence and Kingdon back-handed a shot over Sponarski's knee into the net. Millar missed a great chance soon after when he stick-handled inside only to have Harding kick the drive out of the corner. The Petes lost the services of Rochetta for an interference penalty and later Reilly was chased but the Flyers could not get an attack organized. Flyers lost another great chance when Jones shot from close in and Harding dived to divert the puck just over the net. At the 18 minute mark the Petes went two in front when Reilly slipped in a rebound after Sponarski had made a nice stop of Bennett's shot.

Ganging Up Fails

Although the Flyers tried ganging up in the second period they had little luck and the Petes, breaking fast, swept through for four goals while the visitors failed to score. Nichols got the first when he took a pass from Blewett, rounded the defence, cut in front and back-handed the rubber past Sponarski. Shortly after Les Burton broke away passed to Kingdon, took Bun's return pass at the defence and drilled a beauty past Sponarski. The goalie hadn't a chance on that one. At the 11.50 mark Heal made it 5 to 0 after a neat passing play with Kingdon and Tompkins. Kingdon's pass put the little left winger into the clear and he pulled Sponarski out to slide the puck into the empty net. It was the feature play of the game. A little later he scored again on a pass from Tompkins, again pulling the goalie out and slipping the disc into a vacant cage.

Three More in the Third

It was noticeable at the start of the third session that the Flyers had decided that ganging up wasn't getting them anywhere against the fast-breaking Petes. However their shift in tactics failed to halt the homesters who kept carrying the play to them. Finally after five minutes had gone Kingdon, Tompkins and Heal combined through the Trenton defence and after Heal had rounded the net and brought the rubber around in front Tompkins completed the play by pushing the disc into the cage. Fifty seconds later he scored again with Bun Kingdon setting up the play, and he nearly had three in a row a few seconds later but Sponarski saved. At the 13.00 minute mark, Kingdon made it 9 to 0 when he took a forward pass from Tompkins. The Flyers protested this goal but it counted just the same. The game was almost over when Trenton finally scored. Tompkins drew a penalty and with the Flyers staging a power play they were finally rewarded when McBrien slipped a forward pass from the boards to Jones, camped just at the edge of the crease and Harding had no chance on the play.

The teams and summary:

Trenton R.C.A.F.—Goal, Sponarski; defence, Fleet, Livingston; centre, Jones; wings, McBrien, Hay; alternates, Millar, Browne, Kearney, Lauder, McAdam.

Peterborough—Goal, Harding; defence, Burton, Jopling; centre Kingdon; wings, Tompkins, Heal; alternates, Rochetta, Nichols, Blewett, Reilly, Parnell, Bennett.

Referee—A. W. Armstrong, Oshawa.

First Period
1—Peterborough—Kingdon (Tompkins) 8.50
2—Peterborough—Reilly (Bennett) 18.00
Penalties — Livingston, Rochetta, Reilly, Hay.

Second Period
3—Peterborough—Nichols (Blewett) 2.05
4—Peterborough—Burton (Kingdon) 5.00
5—Peterborough—Heal (Tompkins, Kingdon) 7.20
6—Peterborough—Heal (Tompkins) 11.50
Penalties—Livingston.

Third Period
7—Peterborough—Tompkins (Heal, Kingdon) 5.00
8—Peterborough—Tompkins (Kingdon) 5.50
9—Peterborough—Kingdon (Tompkins) 13.00
10—Trenton R.C.A.F.—Jones (McBrien) 17.00
Penalties—Parnell, Tompkins

TO HELP RUSSIA

DAWDON, England — (CP). — Children of this Durham town, raised about $54 for the Help For Russia Fund of the National Council of Labor by staging a pantomime.

Mon. - Tues. - Wed. At The Centre

Sylvia Sidney and Fred MacMurray co-starred with Henry Fonda in "The Trail of the Lonesome Pine" in glorious technicolor. Feature No. 2, "Crime Ring," with Allan Lane and Frances Mercer, and the news-reel completes the exceptionally good program for the first half of next week.

Army Pinch Just Hitting Hockey

TORONTO, Jan. 31 — (CP). — Exodus of the Kitchener Krauts from the National Hockey League after completion of this week-end's play probably will be just the beginning of a mass face-falling (or face-lifting, who knows?) for Big-time hockey.

The official communications which started Porky Dumart, Bobby Bauer and Milt Schmidt on the swift route of examination for compulsory service, then voluntary enlistment, will be dropping into mail-boxes of other hockey players within the next few weeks. Big-time, Small-time and Part-time—single hockey players will be called to the Canadian army. Married ones, too, if they were married after July 15, 1940.

Oldtimers and youngsters will reap the benefit. Probably some hockey men eyed the oldtimers in last night's game between the Oldtimers and the Toronto Maple Leafs in Toronto with more than dreams of the past. On second thought, let's not think of getting Nels Stewart, King Clancy and that generations back into active hockey until it's absolutely necessary.

Consider Red Dutton's Brooklyn Americans. Dutton said the other day six of his players were eligible for call-ups. It makes the mind stagger to think about Americans losing six of the modest little group Dutton has gathered this season.

But that's the situation. Hockey players make just as good soldiers as anyone else, although no better, and the Krauts are only a start. Bauer and Schmidt probably will play against Leafs in Toronto tonight, and Bauer and Dumart will be with the Bruins in Boston tomorrow night against Americans. Dumart stayed in Boston today winding up some business, and Schmidt won't travel back for the Brooklyn game. Then comes the R.C.A.F. for all three.

Leafs meet New York Rangers in New York tomorrow night, with Montreal Canadiens at Chicago. The leadership probably will be with one team when the week-end's games are completed. Rangers and Bruins are tied on top at present, with Leafs three points back.

Last Times To-day
CHARLIE CHAPLIN
and JACK OAKIE
in "THE GREAT DICTATOR"
With PAULETTE GODDARD
Also LESLIE HOWARD
in "FROM THE FOUR CORNERS"
Plus! "Heckling Hare" Colored Cartoon
CENTRE
MON. - TUES. - WED.
FRED MacMURRAY
SYLVIA SIDNEY
HENRY FONDA
—in—
"Trail of the Lonesome Pine"
In Glorious Technicolor
AND FEATURE NO. 2
"Crime Ring"
With Allan Lane - Frances McReer
EXTRA! LATEST NEWS EVENTS

Regent
MONDAY - TUESDAY
2 Hits You're Sure to Enjoy
Starts Daily 1.30
NOW YOU CAN SEE HIM SOLVE HIS TOUGHEST CASE ... ON THE SCREEN!
Ralph Bellamy as ELLERY QUEEN with Margaret Lindsay as NIKKI PORTER in
ELLERY QUEEN Master Detective
The strange mystery of the Raven ... the Dagger ... and John Braun's Vanishing Body!
HIT NO. 2, WITH JOAN DAVIS - NED SPARKS
"FOR BEAUTIES SAKE"
LAST TIMES TO-NIGHT
Hit No. 1 "GLAMOUR BOY" With Jackie Cooper
Hit No. 2 "Oklahoma Renegades" Extra Attraction—Serial

MOVIE TIME TABLE

Capitol—"Texas", 2.00, 3.50, 5.40, 7.35, 9.30.

Centre—"The Great Dictator", 1.35, 4.25, 6.55, 9.25; "From the Four Corners", 3.45, 6.35, 9.05.

Regent—"Glamour Boy", 1.25, 4.00, 6.35, 9.10; "Oklahoma Renegades", 2.45, 5.20, 7.55, 10.30.

Swede Polishes Puffer In Second Round

KINGSTON, Ont., Jan. 31—(CP)—A 200-pound Swede in stocking feet, with a punch like a falling building—as easy to see and as hard to stop—captured the fancy of fight fans here last night, winning the heavyweight title at the Ontario military boxing championships.

He is Cpl. Roy Reise, a native of Stockholm, who fought in the Finnish War and later escaped from Norway during the German invasion. Now stationed in Military District No. 3 at Kingston, he knocked out Pte. Mickey Puffer of Peterborough, Ont., after 1.47 of the second round to win his crown. Puffer, a smart and fast worker, had been picked by ringsiders as the most promising fighter in the tournament. He won his semi-final bout in a 32-second knockout Thursday night. But he could take Reise's reveille-punch, and stand up.

Five of the eight championships went to M.D. 3, two of M.D. 2 and one to M.D. 1. Prior to Reise's heavyweight victory, Sigmn. J. Turney of Montreal won the featherweight crown; Gnr. Ralph Walton of Montreal, the welterweight; Sgt. Ken Chamberlain of Newcastle, N.B., the flyweight—all for M.D. 3. Pte. John Edwards of Chatham, Ont., took the bantamweight final, with Pte. R. C. Meable of Dauphin, Man., winning the light-heavy division, both for M.D. 2.

Pte. Nick Michailiuk's lightweight triumph was the lone title for M.D. 1. Michiliuk is from Lachine, Que.

Six of the title were won by knockouts, and a total of 16 in the tournaments 35 bouts were kayoes.

TEA FROM DUTCH INDIES

LONDON—(CP).—More than 30,000 pounds of finest Netherlands East Indies tea arrived in Britain as a gift for Netherlanders serving with the forces. Growers bore all costs.

CAPITOL
A FAMOUS PLAYERS THEATRE
Monday
THE CHOCOLATE SOLDIER
will make the roof ring with rollicking laughter
starring A NEW NELSON EDDY (rising to new HEIGHTS)
AND A NEW SINGING STAR Beautiful RISE STEVENS
SHE ZOOMS STARWARD OVERNIGHT!
HEART-TINGLING Music...
"MY HERO"-"SYMPATHY" "THE CHOCOLATE SOLDIER" "SPY SONG" plus- "EVENING STAR"-"SONG OF THE FLEA"-and more!
(Hailing from Oscar Straus' immortal musical score-THE CHOCOLATE SOLDIER)
Tonight Last Showings
William Holden, Claire Trevor in
"TEXAS"

After Rescue From The Sea

Cecil Brown, Far East correspondent of the Columbia Broadcasting System, was on the British battle cruiser Repulse when it was torpedoed and sunk by Japanese airplanes. Brown jumped twenty feet from the deck of the Repulse into the oil waters of the South China Sea off the Malaya coast. This picture shows him aboard a destroyer half an hour after he was rescued with a bundle of waste in his right hand which he used to wipe the oil from his face and out of his eyes. Brown was one of several hundred survivors from the torpedoed and bombed warships which included the Prince of Wales, also sunk.

Foot Path Is Estimated To Cost $1,515

• A revised estimate of $1,515 for the opening of a pedestrian crossing at the east end of the C.P.R. bridge for the convenience of the residents of Burnham's Point, was reported to the Board of Works last night by the Dominion Board of Transport. Yearly maintenance was set by the C.P.R. at $150.

The people living in the wartime houses are now taking the short cut over the railway to the pedestrian bridge across the river, but at present this convenience is actually trespass. Besides, there is a low railing which is an impediment to women and children, and especially baby carriages.

Negotiations for permission to lay a narrow crossing at the east end of the bridge, suitable for pedestrian traffic to the wartime community has been going on for months between the Council, Wartime Housing Limited, the C.P.R. and the Board of Transport.

Alderman Bradburn suggested last night that when Wartime Housing was through with the property, the city would have to assume the annual cost of maintenance. The Housing Company is upwilling to assume the cost of setting up a warning bell and other incidentals plus the annual maintenance item.

Mayor Hamilton pointed out that the city's "no whistling" bylaw was the cause of requiring the installation of a warning bell.

Alderman Bradburn proposed that no action be taken. "Let Wartime Housing deal with the C.P.R. and the Board of Transport," he said, but the C.P.R., it transpired, refuses to recognize Wartime Housing because as a government subsidiary they have no permanent standing.

"The C.P.R. are smart," Alderman Bradburn commented. "They are looking forward to a time when Wartime Housing no longer exist. That is why they insist on dealing with the city, because we would have to pay the annual cost of maintenance."

Mayor Hamilton said that when the war was ended the Council had the right to demand the removal of the Burnham's Point houses and the closing of the proposed foot crossing.

Let us urge Wartime Housing to do something now," said Alderman Dutton. His reason for some kind of action was that he feared there might be an accident.

Let Wartime Housing fight it out as to who should put up the bell," Alderman Bradburn repeated.

Alderman Sands objected to the no action" attitude, and pointed out step by step from the correspondence, first that a crossing was necessary; second that a bell had to be set up because engines were forbidden to blow their whistles in the city limits; and third that the cost had been revised as directed to the C.P.R. by the Board of Transport..

The Board finally adopted a motion by Alderman Glover, seconded by Alderman Sands, that Wartime Housing be advised that one of their engineers was to consult the Board of Transport regarding the crossing, and that no information had come to the council as to whether that interview had taken place.

Aldermen Bradburn and Curtis voted against the motion, and those supporting it were Mayor Hamilton, Aldermen Mark, Sullivan, Swanston, Glover and Sands.

Aldermen Cotton and Gordon were not present. The sentiment of the Board seemed to be that as Wartime Housing was willing to bear the entire expense of the crossing and the Point residents needed it, something helpful should be done about it.

CURLING NEWS

By HERB MARTIN

In order to catch up with schedule games, that were postponed on account of mild weather, there will be doubleheaders next Tuesday and Thursday nights. Skips will be notified a day ahead so that they in turn will be able to have their rink out at the proper hour.

Here is the group standing of schedule rinks after last night's play.

	W	L
Group A. J. Harkness	6	1
Group B. E. Thomas	6	1
Group D.		
H. Clegg	4	1
G. D. Carlisle	4	1
Group C. J. Richmond	5	0

We notice in the morning papers that the draw for the Ladies' Tankard is:

Mrs. O. DeGraw, Peterborough vs. Mrs. W. E. Woolley, Granites and Mrs. F. Russell, Peterborough vs. Mrs. C. Ross, Hamilton.

These games are scheduled for Monday morning and it is run on a straight elimination basis. The Peterborough rinks are:

Mrs. R. Turner — Miss G. Patterson
Mrs. H. Dulmage — Mrs. V. Selkirk
Mrs. E. Metcalfe — Mrs. G. Wood
Mrs. F. Russell — Mrs. O. DeGraw

Tonight the ladies are holding a mixed bonspiel at 7.30 p.m.

Scores:

E. Bickell, V. Selkirk, J. Walker, N. Hamley Skip.......15 — G. Best, Rev. W. McDonald, R. Williamson, J. H. Sedgewick Skip 9

W. Cripps, W. Graham, M. Wells, J. Richmond Skip.......14 — H. Chowan, K. Hamley, D. Bell, C. Giroux Skip 11

T. McMillan, C. Hall, S. Lowe, J. Harkness Skip.......13 — S. Ball, A. Nelson, E. Brown, C. Blewett Skip 7

C. B. Neal, E. Estlick, W. Nugent, H. White Skip.......10 — M. Hardill, D. Clarke, D. MacIver, C. Williamson Skip 14

C. Kingan, C. Mowry, H. Darling, B. Scott Skip....... 9 — H. Black, E. Cooper, F. Jobbitt, C. Westbrooke Skip 8

C. Shaughnessy, D. Miller, R. Lyon, E. Hand Skip.......15 — M. J. White, S. Barkwell, J. Adams, E. R. Shirley Skip 10

A. Loochet, J. C. Freeman, A. Buck, A. Gibbs Skip.......17 — F. Warren, H. Willey, S. MacLeod, J. Skinner Skip 8

Ladies' Section

Mrs. L. Fletcher, Mrs. M. Rishor, Mrs. D. Davis, Mrs. D. Clark Skip....... 8 — Mrs. H. Jamieson, Mrs. O. Steer, Mrs. J. Fanning, Mrs. R. Turner Skip 4

Mrs. J. Elliott, Mrs. F. Mowry, Mrs. F. Hall, Mrs. O. DeGraw Skip.......12 — Mrs. A. Sands, Mrs. A. Archibald, Miss G. Patterson, Mrs. S. Westbrook Skip 8

Mrs. J. Baird, Mrs. A. Leach, Mrs. V. Selkirk, Mrs. H. Russel Skip....... 9 — Mrs. R. Best, Mrs. G. Green, Mrs. E. Metcalfe Skip 10

Mrs. L. Bateman, Miss M. Patterson, Mrs. G. Wood Skip.......14 — Mrs. T. Doughty, Mrs. R. Brooks, Mrs. M. Comstock, Mrs. H. Dulmage Skip 4

Mrs. L. Bearne, Miss C. Littlefied, Mrs. A. Robinson Skip....... 9 — Mrs. C. Mowry, Mrs. A. Gibbs, Mrs. R. Lawrie, Miss H. Fanning Skip 8

Canadian Corps Artillery Equal To Best

(By ROSS MUNRO.)

SOMEWHERE IN ENGLAND, Jan. 31—(CP).—Canadian Cirps is building up one of the most formidable artillery formations of any army in the world.

Lt.-Gen. A. G. L. McNaughton, corps comander, is a firm believer in the tremendous value of guns coordinated with tanks and aircraft, and recently a new artillery branch was established.

It is under a brigadier who bears the title "Corps Commander Medium Artillery." This branch is a powerful pool of gunner regiments—not just medium regiments—which can be used to support action along any part of the corps' front.

The brigade major is R. S. Dyer of Kingston, Ont., and staff captain is J. S. Walford of Montreal, Lieut. T. P. Lownsbrough of Toronto is intelligence officer.

Field guns, anti-tank guns and howitzers are included in this command as well as light anti-aircraft regiments using the fast-firing Bofors which have been so effective in bringing down aircraft under 10,000 feet.

In the British offensive in the western desert, co-operation between the gunners, tanks and infantry reached a high point of precision and when observers report back to Britain on the operations it is possible new tactics will be developed in Canadian training.

Canadian-made field guns have arrived in Britain and some field regiments will be issued with them shortly. The gunners say they are the best guns of their kind.

As the corps develops into an army of two corps, air support will be built up to parallel this artillery strength and the two will have to work closely together. Present plans call for establishment of a Canadian air suport control which will be able to call up bomber planes for targets the artillery cannot handle.

Lakefield Brothers Serving Overseas

Gnr. G. B. Graham, LEFT, age 21, is serving in England with the R.C.A. and his brother, Pte. A. E. Graham, RIGHT, age 23, is with a Canadian Forestry unit somewhere in Scotland. Both are sons of Mrs. Isaiah Graham of Lakefield and the late Mr. Graham.

MarmoraPlayers Drop 7 Events

CAMPBELLFORD, Jan. 31 (ENS)—By taking seven of the 12 events in a scheduled Kawartha-Trent Tourney staged in Marmora Thursday evening Campbellford defeated the homesters for the second time this season and maintained their position at the top of the league. The visitor's triumph was well earned since they were played the toughest teams in the league on their own courts. Marmora lost five of the seven mixed doubles events, but this was partly a result of their strength being reserved for the men's and ladies' doubles where they picked up four events.

Mixed Doubles

C. Brady and Mrs. Reynolds, Marmora, defeated Mr. and Mrs. George Ralph 15-12; E. Darling and R. Callaghan, Campbellford defeated G. Murray and Mrs. Hickey 15-5; Mr. and Mrs. D. Meyers, Campbellford defeated F. Wells and Mrs. Murray 15-11; Mrs. Fink and W. A. Kingston, Campbellford defeated R. Neale and Mrs. Neal 15-13; Archie Crosier and J. Hendy, Campbellford, defeated Mr. and Mrs. Hilton 18-14; E. Allan and G. Maxwell, Campbellford defeated Mr. Prentice and Mrs. Linton 15-4.

Men's Doubles

Ralph and Darling of Campbellford defeated Hilton and Murray 15-2; Brady and Wells, Marmora defeated Meyers and Crosier 15-8; Neal and Prentice, Marmora defeated Kingston and Maxwell 15-11.

Ladies' Dougles:

Mrs. Reynolds and Mrs. Hickey, Marmora defeated Mrs. Fink and Miss Callaghan 15-7; M. Linton and W. Sabine, Marmora defeated Mrs. Meyers and Mrs. Ralph 15-3; J. Hendy and E. Allen, Campbellford defeated Mrs. Neal and Mrs. Hilton 15-9.

Two Campbellford Brothers Serve Wearing The Air Force Blue

SERGT.-OBSER. JOE KELLY.

PILOT OFF. J. M. KELLY.

CAMPBELLFORD, Jan. 31. — (ENS).— Word has just been received here that Sergt. Observer Joe Kelly, 19, has reached England safely. Joe is the youngest son of Mr. and Mrs. P. J. Kelly, Rear Street, and he joined the R.C.A.F. in December, 1940, seven months after his brother, now Pilot Officer J. M. Kelly, who has been with the Western Command in British Columbia since last October. The boys are graduates of the Campbellford High School and are following the Kelly tradition by both their fondness for sporting activities and in going to the defence of their country. Pilot Officer Kelly took a leading part in track and field sports while at High School, while in 1939-40 Joe starred on the Campbellford Sunocos hockey team.

Their father went overseas with the 4th C.M.R.'s in the Great War and was wounded in France and he was granted a commission on his return to Canada. He was widely known in lacrosse and sporting circles as was his brother Mike Kelly a lieutenant in the 3rd C.M.R.'s, who was president of the Canadian Lacrosse Association at the time of his death in May of last year.

Brands Theft Sabotage

NEW YORK, Jan. 31.— (AP). — District Attorney Frank S. Hogan, declaring that any crime which takes advantage of war-time conditions amounts to sabotage, struck hard and fast yesterday after theft of a truck and trailer loaded with 24,000 pounds of sugar. Twelve hours following the $11,500 hijacking, John Pantulino, 36, as indicted on first degree grand larceny changes. He pleaded guilty and was held under the unusually high bail of $7,500. Trucks, trailer and tires are all rationed; sugar is soon to be government-allocated.

Cormack Widow Dies

AUBURN, Calif., Jan. 31.—(AP). —Mrs. Marguerite B. Carmack, 58, widow of G. W. Carmack, the prospector who made the original gold strike in the Klondike in 1896, died yesterday. She owned the Carmack gold mine and the Pacific Blue Lead mine in Westville.

Pastor Whips Gus Lesnevich

NEW YORK, Jan. 31 (AP)—Bob Pastor popped up today as the first boxer to earn three shots at heavyweight champion Joe Louis.

But in spite of the neat 10-round exhibition Pastor displayed in defeating Gus Lesnevich in Madison Square Garden last night, Pastor is not going to get that chance the next time the Bomber goes to the post, in March.

It became known that the March heavyweight title bout Promoter Mike Jacobs has scheduled for the United States Army relief will find either Mello Bettina, the Beacon (N.Y.) southpaw, or Abraham Simon, the Long Island policeman, being served up to the Bomber.

Meanwhile Bob, who went the 10-round route with Louis once and then lasted 11 more heats the next time, is holding out for an outdoor bout with Louis, probably in September.

The Ex-New York University veteran showed a crowd of 9,592 last night that he is better than any other contender with the exception of Billy Conn, who is slated to meet Louis in June.

Pastor didn't have much trouble with Lesnevich, outboxing the Cliffside, N.J. battler from start to finish.

AHEAD OF SCHEDULE

The battleship of U.S.S. Indiana, launched November 21, was completed six months ahead of schedule.

City Carpetball

Three double wins, one draw game and three splits are the results of this week's rolling. We were really surprised at the Moose letting the Pork Packers skin them as we were eating the old Bulls pretty tough meat in their own compound. One can never tell, look at the Hook and Ladder gang. We had to practically haul them into the league by their whiskers and now they go and trim poor old King Billie and his mighty Orange Squeezers for a complete washout on the round and so think that the Orange lads are the only other team to hand out the same sort of medicine to the old Moose earlier in the season—retribution some will call it. The Brinton Carpet squad laid their rugs so that the Old C.N.R. Freighters got badly derailed. Our last season's heavies seems to have lost weight this year.

The results:

S.O.E. No. 1, 6-4 v. Brintons No. 11, 15-16.

L.O.L. No. 3, 5-6 v. P.F.D. No. 8. 15-19.

Moose No. 10, 8-7 v. St. George's No. 9, 14-21.

S.O.E. No. 1, 10-14 v. Brintons No. 11, 10-5.

S.O.E. No. 2, 15-2 v. Auto Tops No. 12, 4-17.

Moose No. 10, 7-10 v. St. George's No. 9, 9-7.

L.O.L. No. 4, 9-15 v. B.E.S.L. No. 5, 16-10.

Schedule

St. George's No. 9 v. Brintons No. 11.

P.F.D. No. 7 v. Moose No. 10.

L.O.L. No. 4 v. B.E.S.L. No. 6.

L.O.L. No. 3 v. B.E.S.L. No. 5.

S.O.E. No. 2 v. P.F.D. No. 8.

S.O.E. No. 1 v. Auto Tops No. 12.

Only one game not heard from and we believe the games being played at time of writing. Keep up the good work—keep the schedule rolling.

JOHNNY ON THE SPOT.

GETS BOY SCOUT CROSS

LONDON — (CP). — Wong Kai Chung, Honk Kong scoutmaster, who rescued a Chinese fisherman ill treated by Japanese and left to drown in shark-infested water, has been awarded the Boy Scouts' Silver Cross for gallantry.

Bensfort News

Mrs. Robert Schwab of Ottawa spent the past week at the home of Mr. and Mrs. George Finnie.

Allen Dawson has returned home after visiting Mr. and Mrs. George McKnight at Millbrook.

Mr. and Mrs. Cliff Emberson spent the week-end at the home of Mr. and Mrs. Ken Nurse at Fowler's Corners.

Mr. and Mrs. Lorne Harris and son spent Sunday at Gore's Landing.

J. S. Perrin has returned to the home of Mr. and Mrs. John Brackenridge after spending the past three months at the home of Mr. and Mrs. C. Brackenridge of Millbrook.

Harold and Miss Lulu Nurse were visitors to Bailieboro on Sunday.

Among those who have been attending the short course at Centreville during January are: Mrs. Robert Dawson, Misses Mildred Dawson, Frace Finnie, Marie Moncrief, and Robert Fisher, Allen Dawson, Keith and Gerald Finnie, and Noble Beebe.

Mr. and Mrs. John Brackenridge entertained at a dinner party last week: Mr. and Mrs. Dawson Rutherford, Mr. and Mrs. William Lang, Mr. and Mrs. H. C. Howson, Mr. and Mrs. Charles Barnard.

Mr. and Mrs. R. Atcheson and family were Sunday guests of Mr. and Mrs. Charles Barnard.

Mr. and Mrs. Thomas Huggins recently celebrated their 25th wedding anniversary.

Mrs. James Wood recently visited Mrs. Fred Perrin.

Stop HEADACHE AT ONCE

Get instant relief using fast-acting Aspirin

Get this fast relief, rated one of the Safest of all Pain Relievers

The astonishing way people on all sides are turning to Aspirin for the quick relief of headaches, neuritis, neuralgia, shows that today everyone wants quick relief *and* safety. And Aspirin is safe . . . taken according to the simple directions. And the speed with which it works, you can see with your own eyes, as shown in the pictures above.

So try Aspirin's fast relief next headache you have. Aspirin is made in Canada and is the trade-mark of The Bayer Company, Limited.

Less than 1c a tablet in the economy bottle

Every Aspirin Tablet has this cross . . .

• If the name "Bayer" in the form of a cross is not on every tablet, it is not Aspirin. Don't let anyone try to tell you it is.

From Douro Township

Mrs. J. D. Quinn, Rogers street has received word that her husband, L. Bombadier J. D. Quinn, serving with a heavy artillery unit has arrived overseas. He is the only son of Mr. and Mrs. Howard Quinn of Douro township, and his father is one of the better known farmers of the district being president of the Peterborough Plowmen's Association.

Our Mother

Dear Mother, our hearts are yearning,
For you, whom we hold most dear.
Oh! how we long to be with you,
Just to fill our hearts with cheer.

We know that you love us, Dear Mother,
And pray for our safety each night.
That the good Lord will guide us to you,
Just to make our lives happy and bright.

In your heart, there's a tender feeling,
For the ones who are far away.
And we know you worry, Dear Mother,
That this life will lead us atray.

But we'll always be honest and true, Dear
What 'ere our future shall be.
And we'll always remember, your teachings,
For all our thoughts are of thee.

Although your life has been shattered,
With trouble, sorrow and pain.
But the ones that you love, most dearly,
Shall all be with you again.

We'll make your life bright and happy,
And burden your sorrow and pain.
We'll take away all your troubles,
And make life worth living, again.

We'll fight for the freedom, we cherish
And protect the ones that we love.
And we'll pray for you often, Dear Mother,
To our only Savior, above.

So, until we are happy together,
And our beautiful country is free.
Will you pray for us often, Dear Mother,
And remember the ones who love thee.

—Composed and written by Pte. Patrick James Webb of Midland Regiment and son of Mr. and Mrs. William Webb, 326 Water Street.

On Patrol

The man in the mask is Seaman Harold Lundquist, togged out in his special cold weather garb, including face protector. He is shown on the top deck of the "Eagle 57," flagship of the U.S. inshore patrol that keeps an eye on things around Puget Sound.

Beginning Our **Second** Year

On this, the First Anniversary of our business, may we repeat the principles upon which it was founded—

• To win confidence by meriting it.
• To create and hold a reputation for fair dealing and friendliness.
• To build a progressive business that will always be abreast of changing times.
• To ask moderate and honest prices for our services rather than lower our standards of quality for consideration of price.

We believe that strict adherence to these ideals has been the reason for the growth of our business.

May we express our deep gratitude to the people of Peterborough and the neighboring communities for their splendid support of our efforts to render a maximum of service to the community.

1st ANNIVERSARY

A. WARD SMITH
Optometrist
406½ GEORGE STREET • PETERBOROUGH ONT.

RADIO CHART

The Peterborough Examiner

SATURDAY January 31

RADIO PROGRAM FOR ENTIRE WEEK, STARTING SUNDAY, FEB. 1ST

See the Newest Patterns in China and Glassware

On Display at

Routley's

Phone 4786 - 341 George

You will enjoy your RADIO more—if you have a box of Fresh Roasted NUTS

From

DUTTON'S NUT SHOP

Shake Hands With Our Best Mechanic, Mister Jones . . .

wouldn't expect anyone to grasp that greasy palm—not until it had a washing anyway. We do mean that our mechanic merits praise for every repair job he does, on every make of car. Car missing, knocking? stalling? or otherwise misbehaving? Let our mechanic get his hands on the trouble and you'll be pleased you met him!

J. K. Hughes

Cities Service Gas and Oils

Opposite the Market

Dial 3533

FRIDAY, FEBUARY 6

8:00 CBL—CBC News
CFRB—Jim Hunter
WEAF—Morning in Manhattan
8:15 CBL—Morning Devotions
CFRB—Breakfast Tunes
8:30 WEAF—Your Morning News
CBL—Musical March Past
8:45 WEAF—Reveille Roundup
WABC—News
CFRB—Waltz Time
9:00 CFRB—Musicale
CBL—Cugat's Orchestra
WJZ—European News Roundup
WEAF—European News
9:15 CBL—Do You Remember?
WABC—Aunt Jemima Program
9:30 CFRB—Let's Listen to Lesser
WJZ—Texas Jim Robertson
WABC—Missus Goes a-Shopping
9:45 WABC—Women's Page
CBL—Piano Duo
CFRB—Duo Pianists
10:00 CBL—Food Facts
CBO—Al and Bob Harvey
CKCL—Visit with Frances Thompson
WABC—School of the Air
CBL—Knights of the Road
CFRB—Wife Preservers
10:30 WEAF—Morning Market Basket
WJZ—Breakfast Club
CFRB—Mrs. Aitken
10:45 WABC—Stories America Loves
WEAF—Gospel Singer
CBL—The Gospel Singer
11:00 CBL—Musical Comedy Time
WEAF—Bess Johnson
WABC—Betty Crocker
WJZ—Clark Dennis, tenor
11:15 WABC—Myrt and Marge
WJZ—Helen Hiett—News
CBL—Front Line Family
11:30 CBL—Monica Mugan
WABC—Stepmother
CFRB—Deep Purple
WJZ—A House in the Country
11:45 CBL—Lucy Linton
WJZ—String Time
WABC—Woman of Courage

12:00 CBL—BBC News
WJZ—The Travelling Cook
CFRB—Twin Keyboards
12:15 CBL—War Commentary
WJZ—Continentals
CFRB—The Man I Married
12:30 WABC—Bright Horizons
WJZ—Prescott Presents
CBL—Woman in White
WEAF—The Bartons
12:45 CBL—CBC News
WEAF—David Harum
WABC—Aunt Jennie's Stories
CKCL—Siesta
1:00 WABC—Kate Smith Speaks
CBL—Story of Dr. Susan
WJZ—Nancy Craig
CFRB—News; Farm Broadcast
1:15 CKCL—Farmer's Forum
WEAF—Words and Music
1:30 CBL—Ontario Farm Broadcast
WEAF—NBC Recital Period
WABC—Romance of Helen Trent
1:45 WEAF—Market Report
CFRB—Our Gal Sunday

AFTERNOON

2:00 CBL—The Happy Gang
WEAF—Mary M. McBride
CFRB—Life Can Be Beautiful
2:15 WJZ—Between Book-ends
CFRB—Woman in White
2:30 CBL—Front Page Farrell
WJZ—The Man with the Answers
CFRB—Vic and Sade
2:45 WJZ—Piano Team
CKCL—Jubilee Singers
CBL—Dance Matinee
3:00 CBL—Story of Mary Marlin
WEAF—Light of the World
WJZ—Music Appreciation Hour
WABC—Young Dr. Malone
3:15 WEAF—Mystery Man
CBL—The Right to Happiness
WABC—Joyce Jordan
3:30 CBL—News, and Passing Show
CKCL—For Music's Sake
WJZ—Variety Program
CFRB—Hollywood Gossip
3:45 CBL—Songs for You
WEAF—Grimm's Daughter
WABC—Kate Hopkins
CFRB—The Music Room
4:00 CBL—Against the Storm
WABC—David Harum
WJZ—Orphans of Divorce
4:15 WJZ—Honeymoon Hill
CBL—Ma Perkins
4:30 CBL—Pepper Young
CKCL—Songs by Dick Todd
WJZ—John's Other Wife
CFRB—Renfro Valley Folk
4:45 WABC—Exploring Space
WEAF—Vic and Sade
CFRB—Stars of the Week
5:00 CBL—"How to Start a Glee Club"
WABC—British-American Concert
WJZ—Street Singer
WEAF—Backstage Wife
5:15 WJZ—Club Matinee
CKCL—Prelude to Dinner
CFRB—British American Festival
5:30 WEAF—Lorenzo Jones
CFRB—Sing Along
CBL—Club Matinee
5:45 CKCL—Story Man
CFRB—Young Canada Club

EVENING

6:00 CBL—Relax and Enjoy
WJZ—Adventure Stories
CFRB—Jimmy Allen
6:15 WABC—The Goldbergs
CBL—Market Report
WJZ—Children's Program
CKCL—Supper Serenade
6:30 CFRB—Jim Hunter
WJZ—Flying Patrol
6:45 WJZ—Tom Mix Straight-shooters
CBL—BBC News
CFRB—Sportviews
WABC—Scattergood Baines
7:00 CBL—As a Matter of Fact
WABC—Edwin C. Hill
WEAF—Strictly from Dixie
CKCL—Ski Talk
7:15 CFRB—Lum and Abner
WABC—Hedda Hopper's Hollywood
CBL—Superman
WJZ—Sport News
7:30 CBL—Newbridge
CFRB—Vic and Sade
7:45 WABC—The World To-day
CBL—Recital Series
WEAF—Bill Stern's Sports
WJZ—Lowell Thomas
8:00 CFRB—Amos 'n' Andy
CBL—At Manning Depot
WEAF—Pleasure Time
WJZ—Jean Cavall, Songs
8:15 CFRB—Lanny Ross
WJZ—Radio Magic
WEAF—News of the World
8:30 CBL—R.C.A.F. Band
WABC—How Am I Doing?
WJZ—Spiva's Orchestra
8:55 CBL—Willson Woodside
9:00 WABC—Kate Smith Hour
CBL—Cities Service Concert
CFRB—Green Hornet
WJZ—Old Gold Program
9:30 CBL—Bennett's Notebook
WEAF—Information Please
CFRB—Hon. Arthur Meighan
WJZ—Three Ring Time
10:00 WJZ—Gang Busters
WABC—Philip Morris Playhouse
CBL—Waltz Time
CFRB—Hoedown
10:30 CBL—Canadian Theatre of the Air
WABC—First Nighter
WEAF—Uncle Walter's Dog House
WJZ—Michael Piper, Private Detective
11:00 CBL—CBC News
WABC—Ransom Sherman
WJZ—Elsa Maxwell's Party Line
11:15 CBL—World Affairs
WJZ—Labor and the Defence Program
11:30 CBL—BBC Radio News Reel
CFRB—Juan Arvizu, songs
WEAF—In Studio X.
12:00 CFRB—McIntyre's Orch.
WJZ—Cavallero's Program
WEAF—News
CBL—Northern Messenger.

SATURDAY, FEBRUARY 7

8:00 CFRB—Jim Hunter
CBL—CBC News
WEAF—Morning in Manhattan
8:15 CBL—Morning Devotions
CFRB—Breakfast Time Tunes
8:30 WEAF—Your Morning News
CBL—Musical Program
CFRB—Christian Science Service
9:00 WABC—Morning News
CFRB—Musicale
9:15 CBL—Eton Boys Quartette
WABC—Aunt Jemima Program
CFRB—Louise Wilcher, organ
9:30 WJZ—Texas Jim Robertson
CFRB—Dancing Strings
CBL—Richard Liebert organ
9:45 WABC—Woman's Page
CBL—Pianograms
10:00 CBL—News and Happy Jack
WJZ—Lazy Man's Reveille
10:30 CBL—Answering You
WEAF—Any Bonds To-day?
CFRB—The Old Dirt Dobber
11:00 CBL—Reflections in Rhythm
CKCL—Pop Concert
CFRB—U. S. Marine Band
WJZ—Continentals
11:15 WJZ—Cadets' Quartette
CBL—Musical Program
11:30 CFRB—Jones and I
WEAF—Wife Saver.

12:00 CBL—BBC News
WEAF—Lincoln Highway
WJZ—The Band Played On
CFRB—National Hillbilly Champions
12:15 CBL—Khaki Scrapbook
12:30 CFRB—Let's Pretend
CBL—Canada Calls from London
WJZ—Ask Young America
CKCL—Children's Corner
12:45 CBL—CBC News
WJZ—Fables for Fun
1:00 WEAF—News, Don Goddard
CBL—Letters from Britain
CFRB—News
WABC—Theatre of To-day
WJZ—Four Belles
1:15 WEAF—Consumers' Time
CFRB—Better Business Bureau

AFTERNOON

1:30 CBL—Children's Scrapbook
WABC—Stars Over Hollywood
WEAF—Luncheon Date
CFRB—Here Comes the Band
2:00 CFRB—Serenade from Buffalo
CBL—Topicalities
CKCL—Rhythm and Romance
2:15 CBL—Matinee in Rhythm
CKCL—It's Dancetime
2:30 WJZ—The Show Shop
CFRB—Adventures in Science
WEAF—Call to Youth
3:00 CBL—Metropolitan Opera
CFRB—Of Men and Books
3:30 WABC—Brush Creek Follies
WEAF—Whatcha Know, Joe?
4:00 WABC—Col. Country Journal
CFRB—News
WEAF—Patti Chapin Sings for You
4:15 CFRB—Red, White and Blue
WEAF—On the Home Front
4:30 CBL—Metropolitan Opera
WABC—F.O.B. Detroit
WEAF—Music for Everyone
5:00 WABC—Matinee at Meadowbrook
CFRB—Aloha Land
5:15 CKCL—Prelude to Dinner
WEAF—Week-end Whimsy
5:30 CBL—Metropolitan Opera
WEAF—Air Youth of America
CFRB—Musicale
5:45 CKCL—Evening Varieties
CFRB—Sports Club

EVENING

6:00 CBL—Glen Miller's Orch.
WEAF—Doctors at Work
WABC—Cleveland Symphony
6:15 CBL—CBC News
CFRB—Hit Tunes
6:30 CBL—In a Sentimental Mood
CFRB—Jim Hunter
WJZ—Happy-Go-Lucky Time
6:45 CBL—BBC News
WEAF—War Reporters
7:00 CBL—Golden Melodies
WABC—Calling Pan-America
CFRB—Dance Time
7:15 CFRB—Sport Views
CBO—N.H.L. Hockey Interviews
7:30 CFRB—Bandwagon
CBL—The Gaelic Hour
WEAF—Religion in the News
7:45 WEAF—Three Suns Trio
WJZ—Tomlinson, commentator
8:00 CBL—With the Troops in Britain
CKCL—Bowling with Clary Settell
CFRB—Dickson's Scrap Book
WJZ—Message of Israel
8:30 CBL—Share the Wealth
WJZ—Little Ol' Hollywood
WEAF—Ellery Queen, detective
CFRB—Open House
9:00 CBL, CFRB—N.H.L. Hockey Leafs v. Rangers
WEAF—Abie's Irish Rose
WJZ—The Green Hornet
9:30 WABC—Hobby Lobby
CBY—California Melodies
WEAF—Truth or Consequences
10:00 WJZ—Spin and Win
WABC—Your Hit Parade
WEAF—Barn Dance
10:30 CFRB—Piano Lady
WEAF—What Is America?
10:45 CBL—James M. Minifie
11:00 CBL—CBC News
WJZ—Believe It or Not
WEAF—Highlights in Sport
11:15 CBL—Wings Abroad
WABC—Public Affairs
WEAF—Gallicchio's Orch.
11:30 WJZ—Cavallero's Orch.
CBL—BBC Radio News Reel
CFRB—Millrose Game
12:00 CFRB—McIntyre's Orch.
WJZ—Dave Marshall's Orch.
WEAF—George Putnam, news

for BRIDES—Past, Present and Future

COMMUNITY

Distinctive Silverplate

CANADA'S FAVOURITE SILVERWARE

featuring the "Milady" pattern

in the new "Nobility" Chest with its complete service for EIGHT . . .

44 PIECES in all!

As a thrilling gift to the Bride this 44 piece service in the "MILADY" pattern complete in its handsome chest is an ideal suggestion.

YOU SAVE $10.00 by purchasing this chest of Community Silverplate

$49.75

(open stock price is $59.75)

BUDGET TERMS AVAILABLE

SCHNEIDER'S JEWELLERY

367 GEORGE ST. DIAL 7184

Fumigators

Sure, quick way to get rid of rats, mice, moths, fleas, bugs, etc. Licensed male operators. Give us a ring for information.

Dial 7835

J. H. VANCE & CO.

773 Aylmer St., City

RADIO CHART

The Peterborough Examiner

SATURDAY January 31

RADIO PROGRAM FOR ENTIRE WEEK, STARTING SUNDAY, FEB. 1ST

Electrohome PORTABLE AIR CONDITIONER

Also PREVENTS DAMAGE to FURNITURE, RUGS AND FURNISHINGS from EXCESSIVE DRYNESS

LET US ARRANGE A DEMONSTRATION FOR YOU

THE MODERN WAY TO HEALTH AND COMFORT

Grant & Loucks Co., Ltd.

418 George St. Phone 5745

Royal Doulton CHINA

With Portrait and Sayings of Churchill

Cigarette Boxes
Ash Trays - Steins
Cake Plates
Priced 50c Up

ELSIE BENNETT

345 George Phone 7345

Also Latest Dance Records

Sullivan's

Charlotte St. Opp. Loblaw's

NOW IS THE TIME

To plan for the Service Men in Canada. We suggest Smokers' Supplies for him. Pipes, Cigarettes, Smokers' Sundries. We will be glad to help you make a selection.

—Agents for Hunt's Candies—

DICK RAINE

The Friendly Stores

George at Brock Dial 3433

Rubidge at Sherbrooke (Newly Renovated)

IT'S A PLEASURE

It's a pleasure to eat fine food, cooked right, in pleasant surroundings. Why not try it, at the

MAYFAIR CAFE

380 GEORGE ST.

This Week In Radio

Herbert Marshall, suave gentleman of the screen, whose program will now be heard Friday nights at 9.00 over WJZ.

Regulations to keep enemy spies from broadcasting military data over impromptu radio programs has been issued by the office of censorship in Washington. All broadcasters have been called upon to ban certain types of quiz and request programs and conduct forums and audience interviews with caution. This does not mean that Dr. I. Q., Take It or Leave It, Vox Pop or Double or Nothing will be off the air but the man-on-the-street type of informal program is gone. Telephone and telegraph requests for musical numbers will be accepted but no given request at the given hour will be broadcast . . . Dr. Robert R. Williams the discoverer of Vitamin BI and Merle Oberon celebrated British film star will share the spotlight on the "Listen America" broadcast on Sunday, WEAF, 4.30 p.m. . . . "The Beggars' Opera" in which John Gay and John Pepusch set the style of national British opera for centuries to come will be the third in the CBC ballad opera series heard at 9.30 p.m. Sundays. Sir Ernest MacMillan is the conductor and John Brownlee of the "Met" heads the cast, which will also include Frank Oldfield . . . Vic and Sade those two loveable characters who have been on the air so long in a daytime serial may be heard every evening Monday through Friday at 7.30 CFRB . . . Lilting testimony to the fact that the waltz has a durability unequalled by any other form of modern music is radio's long-run Waltz Time. The show made its bow back in Sept. 1933 and is still going strong (Fridays 10.00 p.m. CBL) . . . Puccini's opera "Tosca" with Grace Moore singing the title roll is the opera broadcast on Saturday, Feb. 7 at 3.00 p.m. CBL.

SUNDAY, FEBRUARY 1

9:00 CBL—News; Dr. M. Courboin, organist
WJZ—Peerless Trio
WABC—Louise Wilcher, organist
9:15 WJZ—Piano Trio
9:30 CBL—Tone Pictures
WEAF—Gypsy Ensemble
WABC—Intermezzo for Strings
10:00 CBL—Neighborly News
WJZ—European News Roundup
CFRB—Good Morning
10:15 WJZ—Coast to Coast on a Bus
CBL—Anzac News Letter
10:30 WEAF—Words and Music
CFRB—From the Organ Loft
CBL—Peter Pilgrim
11:00 CBL—St. James' Cathedral
WJZ—Fantasy in Melody
WABC—Church of the Air
WEAF—National Radio Pulpit
CFRB—Bloor St. United Service
11:30 WABC—Wings Over Jordan
WEAF—Children's Hour
WJZ—Southernaires

12:00 CBL—BBC News
WJZ—Interlude in Melody
WABC—Milestones in Music
12:15 CBO—Between Ourselves
CBL—Radio League of St. Michael's
WJZ—Piano Duo
CFRB—Paul Frederics
12:30 CBO—Greetings from the Beaver Club
WJZ—Revue in Miniature
CFRB—Invitation to Learning
1:00 CBL—Hello, Children
WEAF—Sunday Down South
WJZ—Foreign Policy Association
CFRB—Gemstones
1:15 WJZ—I'm an American
CBL—Just Mary

AFTERNOON

1:30 WEAF—Emma Otero
WJZ—Radio City Music Hall
WABC—Salt Lake City Choir
CBL—Ernest Seitz Musicale
1:55 CBL—CBC News
2:00 CBL—Old Country Mail
CFRB—Church of the Air
WEAF—From San Francisco
2:30 WABC—What's New at the Zoo?
CBL—Heritage of Song
WEAF—The World Is Yours
CFRB—School of Christ
3:00 CFRB—Academy Award
CBL—Tunes for To-day
WABC—Spirit of '42
CKCL—Spice of Life
WJZ—Great Plays
3:27 CBL—CBC News
3:30 CFRB—Imperial Leader
WABC—The World To-day
WEAF—Round Table Discussion
CBL—Religious Period
4:00 CBL—Dog Stories
WJZ—Wake Up, America
CFRB—N. Y. Philharmonic Orchestra
4:15 WEAF—H. V. Kaltenborn
4:30 CKCL—Stone Church
WEAF—Listen, America
5:00 CFRB—Newscast
WJZ—Sunday Vespers
CKCL—For Men Only
CBL—Greetings from the Beaver Club
5:15 WEAF—Tony Wons Scrapbook
CFRB—How We See
5:30 CFRB—The Pause That Refreshes
CBL—Church of the Air
WEAF—Plays for Americans

EVENING

6:00 CFRB—The Family Hour
CBL—From the Band Stand
WEAF—"Met" Auditions
6:30 CBL—Tea Musicale
WEAF—The Nichols Family
WJZ—Musical Steelmakers
WABC—Burl Ives, songs
6:45 WABC—William L. Shirer, commentator
CBL—BBC News
CFRB—Symphony of Melody
7:00 WABC—Silver Theatre
CFRB—St. Stephen's Anglican Church
WJZ—New Friends of Music
7:30 WEAF—The Great Gildersleeve
CBL—Week-end Review
WABC—Gene Autry's Melody Ranch
7:45 WJZ—Over Our Coffee Cups
CBL—CBC News
7:50 CBL—Talk
8.00 CBL—Jack Benny
WJZ—News from Europe
CFRB—Gospel Choir
8:30 CBL—To be announced
WEAF—Fitch Bandwagon
CFRB—Democracy
WABC—Screen Guild Theatre
9:00 CBL—Charlie McCarthy
CKCL—Mission of the Air
WJZ—Blue Echoes
CFRB—Recollections
9:30 WJZ—Inner Sanctum Mysteries
WEAF—One Man's Family
CBL—"The Beggar's Opera"
CFRB—Silver Theatre
10:00 WJZ—Walter Winchell
WABC—Ford Sunday Evening Hour
CFRB—The Hermit's Cave
10:30 CBL—Album of Familiar Music
WJZ—Irene Rich
CBY—Organ Musings
CFRB—Rex Frost
11:00 WABC—Take It or Leave It
CBL—CBC News
WJZ—Goodwill Hour
WEAF—Hour of Charm
CFRB—Music Graphs
11:15 CBL—Talk of the Times
11:30 CBL—BBC Radio News Reel
WEAF—Advs. of Sherlock Holmes
CFRB—Columbia Workshop
12:00 CFRB—News and Organ Interlude
WJZ—Chuck Foster's Orch.

Makes Food Enjoyable

Baby can't eat dry food without the help of milk to soften and moisten it. To be sure baby has a quart of milk a day, we deliver to your door.

- Certified Jersey Milk.
- Homogenized Milk
- Standard Milk

Campbell's

DAIRY PRODUCTS

Park St. S. Dial 4677

BUY WAR SAVINGS CERTIFICATES

FOR THE BOYS OVERSEAS

Please him with a Valentine Gift on Valentine's Day, Feb. 14.

BOXED CHOCOLATES
Heart Packages

Orders Taken For CIGARETTES For Overseas

SUGAR BOWL

452 George St. Dial 3895

DON'T TAKE CHANCES

Don't take chances with precious eye sight. Strain in school work and business can play havoc with your eyes. Our examination will tell you whether or not you need lenses.

PHONE 6795
FOR APPOINTMENT

FLORENCE M. LEACH, R.O.

Eyesight Specialist

399 GEORGE ST.

RADIO CHART **The Peterborough Examiner** SATURDAY January 31

RADIO PROGRAM FOR ENTIRE WEEK, STARTING SUNDAY, FEB. 1ST

RADIO PROGRAM FOR ENTIRE WEEK, STARTING SUNDAY, FEB. 1ST

A Treat For Your Wife

Show the "little woman" how much you appreciate her. Treat her to a "Paris" Dinner. This Sunday — why not?

PARIS CAFE
615 GEORGE STREET

You too can SERVE — by SAVING!

BUY WAR SAVINGS STAMPS

Why Not Try
A Corn Beef On Rye
At
THE SANDWICH BAR
460 GEORGE ST.
Peterboro's Original Snack Bar

SPECIAL!
GENTS 15-JEWEL WATCH
Gold filled case with smart strap **14.95**
BERT AUSTIN'S
JEWELER
196 Charlotte St. Phone 5451

GOLOSHES
Refurred & Repaired
SKATES SHARPENED
Lengthwise
We carry Ski Wax, Ski Boot Plates. Have your skis base waxed here for best results.
Hopkins' Shoe Rebuild
292 Charlotte Dial 6323

THE NEW
Churchill Restaurant
George St. at Hunter
NEW - SMART MODERN
Featuring an up-to-the-minute service. Come in and try our food and service.
Have Your Tried Our Special SUNDAY DINNER
Bring the family in this Sunday and treat them to one of our Special Sunday Dinners.

MONDAY, FEBRUARY 2

8:00 CBL—CBC News
WJZ—Breakfast in Bedlam
CFRB—Jim Hunter
8:15 CBL—Morning Devotions
CFRB—Breakfast Time Tunes
8:30 WEAF—Your Morning News
CFRB—Nat'nal Barn Dance
CKCL—Requestfully Yours
9:00 CBL—Cugat's Orchestra
CFRB—Interlude
9:15 CBL—Do You Remember?
WABC—Aunt Jemima Program
9:30 WJZ—Texas Jim Robertson
CFRB—Renfro Valley Folks
9:45 CBL—The Maple Leaf Duo
WABC—Woman's Page of the Air
CFRB—Melody Masters
10:00 CBL—News and Happy Jack Turner
CBO—Al and Bob Harvey
CKCL—Frances Thompson
CFRB—Voice of Memory
10:15 WABC—School of the Air
CFRB—Wife Preservers
CBL—Knights of the Road
10:30 WEAF—Morning Market Basket
WJZ—The Breakfast Club
10:45 WABC—Stories America Loves
CBL—The Gospel Singer
CFRB—Musicale
11:00 WABC—Hymns of All Churches
CBL—Musical Comedy Time
CFRB—Beauty Talk
CKCL—Melody Parade
11:15 CBL—Front Line Family
WABC—Myrt and Marge
WJZ—To-day's News with Helen Hiett
CFRB—The O'Neills
11:30 WEAF—Help Mate
CBL—Monica Mugan
11:45 CBL—Lucy Linton
WJZ—String Time

AFTERNOON

12:00 CBL—BBC News
WABC—Treat Time
WJZ—Children in Wartime
12:15 CBL—Listening Post
CFRB—The Man I Married
WJZ—Kitchell's Brief Case
12:30 WEAF—The Bartons
CBL—Woman in White
WJZ—Prescott Presents
CFRB—Let's Listen to Lesser
12:45 CKCL—Siesta
Brief Case
CBL—CBC News
CFRB—Refreshment Time
1:00 CBL—The Story of Dr. Susan
WABC—Kate Smith Speaks
WJZ—Nancy Craig
CFRB—News; Farm Budget
1:15 WEAF—To be announced
CKCL—Farmer's Forum
CBY—Canadian Club
1:30 CBL—Ontario Farm Broadcast
WEAF—Deep River Boys
CKCL—Circle Bell Ranch
2:00 CBL—The Happy Gang
CFRB—Life Can Be Beautiful
2:15 WJZ—Between Book-ends
WEAF—Mary M. McBride
2:30 CBL—Front Page Farrell
WJZ—On Being Near-sighted
CFRB—Vic and Sade
2:45 CBL—Kaye's Orchestra
WJZ—Piano Team
CKCL—Jubilee Singers
CFRB—Road of Life
3:00 WEAF—Light of the World
WABC—Young Dr. Malone
WJZ—Lopez' Orchestra
3:15 WABC—Joyce Jordan
WEAF—Mystery Man
3:30 WJZ—Into the Light
WABC—Fletcher Wiley
CFRB—Hollywood Gossip
3:45 WJZ—In Care of Aggie Horn
WEAF—Grimm's Daughter
WABC—Kate Hopkins
4:00 CBL—Against the Storm
WJZ—Orphans of Divorce
WABC—David Harum
CFRB—Four o'clock News
4:15 CBL—Ma Perkins
WJZ—Armenda of Honeymoon Hill
4:30 CBL—Pepper Young
WJZ—John's Other Wife
CFRB—Renfro Valley Folks
4:45 WABC—Spotlight on Asia
CBL—Road of Life
CFRB—Musical Magic
WJZ—Just Plain Bill
5:00 CBL—Nutrition and the War
CFRB—Sweethearts
WEAF—Backstage Wife
5:15 WEAF—Stella Dallas
WJZ—Club Matinee
CFRB—Stars in Orchestra
5:30 WEAF—Lorenzo Jones
CBL—Club Matinee
5:45 CKCL—The Story Man
CBL—News
CFRB—Young Canada Club

EVENING

6:00 WJZ—Adventure Stories
WEAF—When a Girl Marries
CBY—Merry Islanders
CFRB—Jimmy Allen
6:15 CKCL—Supper Serenade
CBL—Farm Market Report
WABC—The Goldbergs
CFRB—Claire Wallace
6:30 CBY—Jerry of the Circus
WEAF—We, the Abbotts
CFRB—News
6:45 WJZ—Tom Mix, straight-shooters
CBL—BBC News
7:00 CBL—As a Matter of Fact
WABC—Edwin C. Hill, commentator
WEAF—Music by Shrednick
WJZ—Beech-Nut Musicale
7:15 WABC—Hedda Hopper's Hollywood
CFRB—Election Broadcast
7:30 CBL—Newbridge
WEAF—Music for Brazil
WJZ—Lum and Abner
CFRB—Vic and Sade
7:45 WABC—The World To-day
WJZ—Lowell Thomas
CBL—Helen McHugh, contralto
CFRB—Easy Aces
WEAF—Bill Stern's Sports
8:00 CFRB—Amos 'n' Andy
WJZ—Jean Cavall, baritone
WEAF—Pleasure Time
CBL—They Shall Sing Again
8:15 CFRB—Lanny Ross
WEAF—News of the World
8:30 WABC—Blondie
WEAF—Cavalcade of America
CBL—Harpsichords
8:55 CBL—Wilson Woodside
9:00 CFRB—Vox Pop
CBL—Nat'l Farm Forum
WEAF—Telephone Hour
9:30 CBL—On the Boulewards
WABC—Gay Nineties Revue
CFRB—Double or Nothing
WJZ—True or False
WEAF—Voice of Firestone
10:00 CFRB—Lux Radio Theatre
CBL—Canadian Concert Hall
WEAF—Dr. I. Q.
WJZ—Nat. Radio Forum
10:30 WEAF—That Brewster Boy
WJZ—For America We Sing
11:00 WEAF—Contented Program
WABC—Orson Welles
WJZ—Monday Merry-Go-Round
CBL—CBC News
11:15 CBL—Britain Speaks
11:30 CBL—BBC News Reel
WABC—Juan Arvizu
WEAF—Gypsy Fiddles
12:00 CFRB—Dance Time.

TUESDAY, FEBRUARY 3

8:00 CFRB—News
CBL—CBC News
WEAF—Morning in Manhattan
8:15 CBL—Morning Devotions
CFRB—Morning Music
8:30 CBL—Musical March Past
CFRB—Christian Science Devotions
8:45 WABC—Early Morning News
CFRB—Waltz Time
9:00 WEAF—European News
CBL—Cugat's Orchestra
9:15 CBL—Do You Remember?
CFRB—Organ Moods
9:30 WJZ—Texas Jim Robertson
CKCL—Voice of Memory
WABC—Missus Goes a-Shopping
9:45 WABC—Woman's Page of the Air
10:00 WEAF—The Spice of Life
CKCL—Frances Thompson
10:15 CFRB—Musicale
WEAF—Rhythmic Melodies
CBL—School of the Air
10:30 WJZ—The Breakfast Club
CFRB—Mrs. Aitken
10:45 WABC—Stories America Loves
CBL—Th Gospel Singer
11:00 CBL—Musical Comedy Time
CFRB—Around the Bandstand
WABC—Hymns of All Churches
11:15 WEAF—Bachelor's Children
CBL—Front Line Family
WABC—Myrt and Marge
11:30 WJZ—A House in the Country
CBL—Monica Mugan
11:45 WABC—Woman of Courage

AFTERNOON

12:00 WABC—Mary Lee Taylor
CFRB—Twin Keyboards
CBL—BBC News
WEAF—Story of Mary Marlin
12:15 CBL—Listening Post
CFRB—The Man I Married
12:30 WJZ—Prescott Presents
CFRB—Lets Listen to Lesser
CBL—Woman in White
WEAF—The Bartons
12:45 CBL—CBC News
WEAF—David Harum
1:00 WJZ—Nancy Craig
WABC—Kate Smith Speaks
CBL—Dr Susan
CFRB—News; Farm Broadcast
1:15 WJZ—Interlude in Melody
WEAF—Words and Music
CKCL—Farmer's Forum
1:30 WABC—Helen Trent
CBL—Farm Broadcast
WEAF—Deep River Boys
1:45 CFRB—Our Gal Sunday
WEAF—Market Reports
2:00 WEAF—Mary McBride
CBL—Happy Gang
CFRB—Life Can Be Beautiful
2:15 WJZ—Between Book-ends
WEAF—Waltz Favorites
2:30 WJZ—The Rediscovery of Prayer
CFRB—Vic and Sade
CBL—Front Page Farrell
2:45 WEAF—War News
CFRB—Road of Life
WJZ—Four Polka Dots
3:00 WABC—Young Dr. Malone
CBL—Mary Marlin
WEAF—Light of the World
WJZ—U.S Army Band
3:15 WABC—Joyce Jordan
CBL—The Right to Happiness
WEAF—Mystery Man
3:30 CBL—News; Passing Show
WJZ—Into the Light
3:45 WEAF—Grimm's Daughter
WJZ—In Care of Aggie Horn
CBL—They Also Serve
WABC—Kate Hopkins
4:00 CBL—Against the Storm
CFRB—Four o'clock News
4:15 WABC—The Soloists
CBL—Ma Perkins
WJZ—Honeymoon Hill
4:30 CBL—Pepper Young
CFRB—Leslie Stowe's Guests
WJZ—John's Other Wife
WABC—Renfro Valley Folk
4:45 CBL—Road of Life
WABC—What Freedom Means
CFRB—Musical Magic
WJZ—Just Plain Bill
5:00 CBL—How Freedom Works
WABC—Milestones in Music
WJZ—Club Matinee
5:15 CBL—Program Bulletins
CFRB—Memories
WEAF—Stella Dallas
5:30 CKCL—Prelude to Dinner
CFRB—Sing Along
5:45 CBL—News
CFRB—Sports Club

EVENING

6:00 CBL—Relax and Enjoy
CFRB—Jimmy Allen
WEAF—When a Girl Marries
CBO—Western Five
6:15 CBL—Market Report
CFRB—Claire Wallace
WJZ—Children's Program
6:30 WJZ—Flying Patrol
CFRB—News
CBY—Jerry of the Circus
WEAF—We, the Abbotts
6:45 CBL—BBC News
WABC—Scatergood Baines
WJZ—Tom Mix Straight-shooters
7:00 WEAF—Music by Shrednick
CBL—That Brewster Boy
WABC—Press News
7:15 WABC—Voice of Broadway
CFRB—Lum and Abner
7:30 WEAF—Patti Chapin, songs
CFRB—Vic and Sade
CBL—Newbridge
7:45 WABC—The World To-day
CBL—Books of the Day
WEAF—Bill Stern's Sports
WJZ—Lowell Thomas
8:00 WEAF—Pleasure Time
WJZ—Easy Aces
CFRB—Amos 'n' Andy
CBL—Gentlemen with Wings
8:15 WJZ—Mr Keen
WEAF—News of the World
CFRB—Lanny Ross
8:30 CBL—Blended Rhythm
CFRB—The Shadow
WEAF—Gracie Allen
WABC—Second Husband
8:55 CBL—Willson Woodside
9:00 WABC—Are You a Missing Heir
CFRB—Name the Tune
WEAF—Johnny Presents
9:30 CBL—Toronto Symphony
WJZ—Rex Maupin's Orch.
CFRB—Treasure Trail
10:00 WEAF—Battle of Sexes
CFRB—Wireless Talk
WABC—We the People
10:30 CBL—Fibber McGee and Molly
WJZ—NBC Symphony
CFRB—Rex Frost
WABC—Report to the Nation
11:00 WEAF—Hope's Variety Show
CBL—CBC News
CFRB—Musical Interlude
WABC—Glen Miller Orch.
11:15 CBL—Britain Speaks
WABC—Public Affairs
CFRB—Horace Lapp's Or.
11:30 WEAF—Red Skelton, Nelson's Orchestra
WJZ—News Here and Abroad
CBL—Radio News Reel
WABC—Wherever You Are
12:00 WJZ—Johnny Long's Orch.
WEAF—News
CFRB—Guy Lombardo's Orchestra.

CASH FOR OLD GOLD
●GOLD COIN ●GOLD FILLED PIECES
●DENTAL GOLD ●SILVER
NEW HIGH PRICES OFFERED — VALUATION FREE
WARNE'S JEWELERY
349 GEORGE ST. DIAL 5171

Try this DIFFERENT *Chocolate* COCOA

● The first sip of Neilson's Jersey Brand Chocolate Cocoa will convince you that here is a cocoa that is really different and more delicious. Try it . . . today! Enjoy this cocoa which is unsurpassed in quality . . . rich, healthful and invigorating . . . and brings to you in cocoa form all that fine, satisfying flavour that has made Neilson's Jersey Milk Chocolate famous from coast to coast.

JUST TRY a steaming cup of Neilson's. It's the cocoa you'll always buy, once tried . . . ideal for cake icings and other appetizing recipes. Order a tin today.

NC1

29c 1 lb. TIN
19c ½ lb. TIN

Neilson's
JERSEY BRAND
COCOA

NOTE—Radio Chart carries the programs of the major radio stations in the Peterborough Listening Area. All Programs are as accurate as the radio station program departments and the radio chart can make them. Programs subject to change without notice.

Copyrighted and Registered U.S. Pat. Office. All rights reserved.

Where You Will Find the Key Stations

CBC				NATIONAL (Red)			NATIONAL (Blue)			COLUMBIA			MUTUAL	
CBL	CBO	CBM	CKCL	WEAF	WBEN	WLW	WJZ	WHAM	KDKA	WABC	CFRB	WGR	WOR	WGN
740	910	940	580	660	930	700	770	1150	1020	880	860	550	710	720

WEDNESDAY, FEBRUARY 4

8:00 CFRB—News
CBL—News
WEAF—Morning in Manhattan
8:15 CBL—Morning Devotions
8:30 WEAF—Your Morning News
CBL—Musical March Past
8:45 WEAF—Reveille Roundup
CFRB—Waltz Time
WABC—Early Morning News
9:00 WABC—The World To-day
CBL—Cugat's Orchestra
WEAF—European News
9:15 WABC—Aunt Jemima Program
CBL—Do You Remember?
9:30 WJZ—Texas Jim Robertson
CFRB—Music Men
10:00 CBL—News
Happy Jack Turner
CFRB—Voice of Memory
CKCL—Frances Thompson
CBO—Al and Bob Harvey
10:15 CBL—Birth of Canadian Freedom
CFRB—Wife Preservers
WABC—School of the Air
10:30 WEAF—Morning Market Basket
WJZ—The Breakfast Club
CFRB—Mrs. Aitken
10:45 WABC—Stories America Loves
CBL—The Gospel Singer
11:00 CBL—Musical Comedy Time
WJZ—Clark Dennis, tenor
WABC—Betty Crocker
WEAF—Bess Johnson
CFRB—Ann Adams
11:15 WJZ—Helen Hiett.; News
WEAF—Bachelor's Children
WABC—Myrt and Marge
CFRB—The O'Neills
CBL—Front Line Family
11:30 WJZ—A House in the Country
CBL—Monica Mugan
WEAF—Help Mate
WABC—Stepmother
11:45 WABC—Woman of Courage
CBL—Lucy Linton
WJZ—String Time

AFTERNOON

12:00 CBL—BBC News
WJZ—Fashions
CFRB—Twin Keyboards
12:15 CBL—War Commentary
WJZ—Living Literature
CFRB—The Man I Married
12:30 CBL—Woman in White
WEAF—The Bartons
WJZ—Prescott Presents
WABC—Bright Horizons
12:45 WEAF—David Harum
CKCL—Hymn Singer
CBL—CBC News
WABC—Aunt Jenny's Stories
1:00 WJZ—Nancy Craig
WABC—Kate Smith Speaks
CBL—Story of Dr. Susan
CFRB—News; Farm Report
1:15 WJZ—Interlude in Melody
WEAF—Words and Music
1:30 CBL—Ontario Farm Broadcast
CKCL—Circle Bell Ranch
1:45 WEAF—Market Reports
CKCL—Pack Up Your Troubles
CFRB—Our Gal Sunday
2:00 WEAF—Mary McBride
CBL—Happy Gang
CFRB—Life Can Be Beautiful
2:15 WJZ—Between Book-ends
CFRB—Woman in White
2:30 WJZ—Chariots of Fire
CBL—Front Page Farrell
CFRB—Vic and Sade
2:45 WJZ—Piano Team
CKCL—Jubilee Singers
CFRB—Road of Life
CBO—Peter Pilgrim
3:00 WEAF—Light of the World
CBL—Mary Marlin
WABC—Young Dr. Malone
3:15 WABC—Joyce Jordan
WEAF—Mystery Man
3:30 WEAF—Valiant Lady
CBL—News; Musical Program
WABC—Fletcher Wiley
3:45 WJZ—In Care of Aggie Horn
CBL—Sinews of War
4:00 WJZ—Orphans of Divorce
WABC—David Harum
CBL—Against the Storm
4:15 WJZ—Honeymoon Hill
CBL—Ma Perkins
CKCL—Sweethearts
4:30 CFRB—Renfro Valley Folks
CBL—Pepper Young
CKCL—Songs by Dick Todd
4:45 WABC—Children Are People
CBL—Road of Life
WEAF—Vic and Sade
CFRB—Stars of the Week
5:00 CBL—Food for Victory
5:00 CBL—Food for Victory
WABC—Songs of the Centuries
WJZ—Street Singer
5:15 WJZ—Club Matinee
CFRB—Religious Exchange Program
WEAF—Stella Dallas
5:30 WEAF—Lorenzo Jones
CFRB—Sing Along
CBL—Club Matinee
5:45 CBL—News
CKCL—The Story Man
CFRB—Young Canada

EVENING

6:00 WJZ—Adventure Stories
CFRB—Jimmy Allen
6:15 CFRB—Claire Wallace
CBL—Market Reports
CKCL—Supper Serenade
WJZ—Secret City
6:30 WJZ—Flying Patrol
WEAF—We, the Abbotts
CBY—Jerry of the Circus
6:45 WABC—Scattergood Baines
CBL—BBC News
WJZ—Straight Shooters
7:00 CBL—As a Matter of Fact
WABC—Edwin C. Hill
WEAF—Indiana Indigo
7:15 WABC—Hedda Hopper
WJZ—Sports News
WEAF—News
CFRB—Lum and Abner
CBL—Superman
7:30 CBL—Newbridge
WEAF—Hollywood News
WABC—Frank Parker songs
WJZ—Musical Appetizer
CFRB—Vic and Sade
7:45 WJZ—Lowell Thomas
WABC—The World To-day
CBL—Song Recital
8:00 CBL—Friendly Music
CFRB—Amos 'n' Andy
CBY—Toronto Mercantile Hockey
WJZ—Easy Aces
8:15 WJZ—Mr. Keen, Tracer of Lost Persons
CFRB—Lanny Ross
WEAF—News of the World
8:30 WEAF—Schaeffer Revue
WABC—Kay Thompson & Company
CBL—Canadian Grenadier Guards
CFRB—Public Opinion
8:55 CBL—Willson Woodside
9:00 CBL—The Torch of Freedom
WJZ—Quiz Kids
9:30 WJZ—Manhattan at Midnight
WABC—Dr. Christian
WEAF—Plantation Party
CFRB—Conservative Association, speaker
10:00 CFRB—Hoedown
CBL—Midweek Meditation
WEAF—Time to Smile
WJZ—Basin Street Music Society
WABC—Texaco Star Theatre
10:30 WEAF—Mr. District Attorney
CBL—Brothers in Arms
11:00 WJZ—Melody Hour
CBL—CBC News
WEAF—Kay Kyser's College
11:15 CBL—Britain Speaks
CFRB—Horace Heidt's Orchestra
WABC—Great Moments in Music
11:30 CBL—BBC News Reel
12:00 WABC—News Analysis
CFRB—Dance Time.

THURSDAY, FEBRUARY 5

8:00 CBL—CBC News
WEAF—Morning in Manhattan
WJZ—Breakfast in Bedlam
8:15 CBL—Morning Devotions
CFRB—Morning Music
8:30 WEAF—Your Morning News
CBL—Musical Program
8:45 WABC—Early Morning News
WEAF—Pat Barnes
9:00 CBL—News and Cugat's Orchestra
CFRB—Musicale
9:15 CFRB—Swing Your Partner
CBL—Do You Remember?
9:30 CFRB—Organ Moods
9:45 WABC—Adelaide Hawley
CBL—Maple Leaf Duo
10:00 WEAF—Spice of Life
CKCL—Visit with Frances Thompson
WJZ—Woman of To-morrow
10:15 WEAF—Richard Liebert
CFRB—Musicale
CBL—School of the Air
10:30 WEAF—Morning Market Basket
CFRB—Mrs. Aitken
WJZ—Breakfast Club
10:45 WEAF—The Gospel Singer
CFRB—Musicale
11:00 CFRB—An nAdam
CBL—Musical Comedy Time
WABC—Hymns of All Churches
WJZ—Clark Dennis, tenor
11:15 CBL—Front Line Family
WABC—Myrt and Marge
WJZ—To-day's News with Helen Hiett
11:30 CFRB—Dora Dean
CBL—Monica Mugan
WABC—Stepmother

AFTERNOON

12:00 WABC—Mary Lee Talyor
CBL—BBC News
CFRB—Twin Keyboards
12:15 CBL—Listening Post
WEAF—The Sounding Board
CFRB—The Man I Married
12:30 WABC—Bright Horizons
WEAF—The Bartons
WJZ—Prescott Presents
CFRB—Lets Listen to Lesser
12:45 CBL—CBC News
WABC—Aunt Jenny's Stories
CKCL—Accordiana
WEAF—David Harum
1:00 CBL—Story of Dr. Susan
WJZ—Nancy Craig
WABC—Kate Smith Speaks
CFRB—News; Farm Broadcast
1:15 CKCL—Farmer's Forum
WEAF—Words and Music
1:30 CBL—Ontario Farm Broadcast
WEAF—Deep River Boys
1:45 WEAF—Market Reports
CFRB—Our Gal Sunday
2:00 CBL—Happy Gang
CFRB—Life Can Be Beautiful
2:15 WJZ—Between Book-ends
CKCL—Rhythmic Rhapsodies
2:30 CBL—Front Page Farrell
WJZ—Dead and Buried
CFRB—Vic and Sade
2:45 CKCL—Jubilee Singers
2:45 WJZ—Four Polka Dots
3:00 CBL—Mary Marlin
WABC—Young Dr. Malone
WJZ—Lopez' Orchestra
CBY—Home and School Program
3:15 WABC—Joyce Jordan
CKCL—News
WEAF—Mystery Man
3:30 CBL—Passing Show
WABC—Fletcher Wiley
WEAF—Valiant Lady
WJZ—Into the Light
3:45 CKCL—For Music's Sake
CFRB—Musicale
WABC—Kate Hopkins
4:00 WABC—David Harum
CKCL—Rhyme and Romance
4:15 WJZ—Honeymoon Hill
WABC—Olga Coelho
CBL—Ma Perkins
4:30 WJZ—John's Other Wife
CBL—Pepper Young
CFRB—Leslie Stowe's Guests
4:45 WJZ—Just Plain Bill
CFRB—Waltztime in Vienna
WEAF—Vic and Sade
5:00 CBL—What's Your Trade?
WABC—Cincinnati Conservatory
WJZ—Club Matinee
5:15 CKCL—Prelude to Dinner
CFRB—Memories
5:30 CBL—Club Matinee
CFRB—Sing Along
WEAF—Lorenzo Jones
5:45 WEAF—Young Widder Brown
CKCL—Varieties
CFRB—Sports Club

EVENING

6:00 CBL—Relax and Enjoy
CFRB—Jimmy Allen
WJZ—Adventure Stories
6:15 CBL—Farm and Market Report
WJZ—Children's Program
6:30 CKCL—Supper Serenade
WJZ—Flying Patrol
CBY—Jerry of the Circus
CFRB—Jim Hunter, news
6:45 CBL—BBC News
WABC—Scattergood Baines
WJZ—Tom Mix Straight-shooters
7:00 CBL—As a Matter of Fact
WABC—Voice of Broadway
WABC—Press News
7:15 CBO—Secret Service Scouts
WAB—William L. Shirer, commentator
CFRB—Lum and Abner
7:30 CFRB—Vic and Sade
CBL—Newbridge
7:45 WEAF—Bill Stern's Sports
WJZ—Lowell Thomas
CBL—In the News
8:00 CFRB—Amos 'n' Andy
CBL—Half-hour with Mr. Jones
WJZ—Easy Aces
WEAF—Pleasure Time
8:15 CFRB—Lanny Ross
WEAF—News of the World
WJZ—Mr. Keen
8:30 WEAF—Al Pearce's Gang
CBL—CBC Strings
CFRB—Diary of Sweet 16
8:55 CBL—Willson Woodside
9:00 WEAF—Fanny Brice
CFRB—Fun Parade
WJZ—March of Time
9:30 CBL—Aldrich Family
WJZ—Service with a Smile
WABC—Duffy's Tavern
CFRB—Niosi's Orchestra
10:00 CBL—The Music Hall
WABC—Major Bowes' Amateur Hour
CBY—Masterworks of the Piano
11:00 CBL—CBC News
WABC—Glen Miller's Orch.
WEAF—Rudy Vallee Show
WJZ—First Piano Quartette
11:15 CBL—Britain Speaks
WABC—The First Line
WJZ—Met. Opera Guild
11:30 CBL—BBC Radio News Reel
WEAF—The Tums Show
12:00 WJZ—Johnny Long's Orch.

New Beauty - - - -
To the person who must wear glasses, there is the constant question—how will I look? But new styles in glasses have taken care of that question neatly. Designed to flatter the face, they make the wearing of glasses a pleasure rather than a disfigurement.
Dial 8843 For Appointment
Lewis' Optical Parlors
345 George St.

NEW SHIPMENT OF
Rosemont English Dinnerware
20-piece breakfast set. The dainty appearance of Rosemont pattern will delight all who see it. Tastefully decorated on Marigold body, the decoration is further added to by gold stippling, on all pieces. In open stock.
20 pieces per set $3.79
HAROLD COLEMAN
House of Color Styling
336 George Phone 9922
Rear Entrance on Market

The Peterborough Examiner

VOL. LXXXV, No. 26 — PETERBOROUGH, SATURDAY, JANUARY 31, 1942

MAIN STREET TOPICS

RECEIVE PROMOTIONS.

The following promotions to Lce.-Bombardier with the 4th Field Battery are announced: Gunner C. A. Grant and Gunner G. A. Plumpton.

THE OFFER REFUSED

A local man, charged in police court this morning on a second offence drunk charge offered to plead guilty as a first offender but the police reused to accept the offer and the case was adjourned until Tuesday of next week.

ON VAGRANCY CHARGE

Two local men, arrested by police Friday night in a barn on Hunter street, faced vagrancy charges before Magistrate O. A. Langley, K.C. the police refused to accept the offed not guilty and at the request of the police were remanded until February 5.

FIVE JOIN ACTIVE SERVICE.

Havelock and Campbelford were represented mainly in the list of active service recruits accepted at the Armory yesterday. They are: C. Curry and H. Cherd, Havelock, who joined the R.C.A.; C. Bebee, 1st Midland Regiment, and L. Johnston, R.C.C.S., both of Campbellford; G. C. Smith of R. R. 1, Peterborough, with the R.C.O.C.

RECEIVE QUALIFICATIONS.

In the 4th Field Battery, Part II. Orders, the following members are mentioned as having received their qualifications as second year signallers: Sergt. W. O. Thirnbeck, Gnr. F. G. White; first year signaller qualifications were received by Brd. F. Worsencroft, Bdr. W. G. Brady, and J. B. Bianco. A class in gunlayers listed were: Sergt. L. J. Anthony, Sergt. F. J. Green, Bdr. J. H. Cranford, Bdr. J. F. O'Brien, Gnr. W. E. Fanning, and Gnr. G. M. Plumpton.

MUST EXPROPRIATE

Annexation of another section of Smith township must be undertaken by the council since Wartime Housing extended its development beyond the original intention at the northwest corner of the city. In the meantime the company has gone ahead with its housing plan, pending expropriation of the extra property. City Clerk Outram said last night the owner had left his car on the site of one of the houses, and the company was forced to engage a lawyer before it could proceed with the erection of that house.

WILL CO-OPERATE.

Alex. L. Elliott, K.C., M.P.P., reported to-day that D. J. Taylor, Deputy-Minister of Game and Fisheries, announced he would extend all the facilities of the Department should the Peterborough Fish and Game Protective Association decide to bring in adult trout for restocking the back lakes. It was suggested that some arrangements be made with commercial fishermen at Lake Simcoe to net the fish and transportation arrangements could then be made.

TWO CARS DAMAGED

Cars owned by Alfred Lee, Alexander avenue, and S. Walling, 451 Edison avenue, were damaged in a traffic accident at Park and Lansdowne street. Lee was driving west on Landsdowne street and Walling south on Park when the collision occurred at the intersection. The right front fender of Lee's automobile was bent and the spring coupling damaged while Wallings' machine suffered injury to the front bumper and headlight.

SHOWING A PROFIT

The gas department of the Utilities Commission made a profit last year for the first time since 1938. The Utilities Commission decided yesterday to publish audited statements of their financing in all three departments last year.

TAXI TELEPHONES

Hugh Davis, proprietor of Capitol Taxi, may arrange with the Bell Telephone Company for five outdoor telephones, the Board of Works agreed last night, but if he wants to attach them to street light standards he will have to consult the Utilities Commission. The proposed locations are Romaine street, McDonnel street, Park Hill Road and Hunter street east.

INTER-CITY MEETING

It is expected that a large delegation of Peterborough Rotarians will attend the inter-city meeting sponsored by the Lindsay Club on Monday night. The Lindsay Club was organized by Peterborough Rotarians. Monday's program will include a curling match which is billed to start at 3 o'clock.

SKIERS HAPPY

Skiers' faces wreathed in smiles this morning when they looked outside and discovered a nice fall of snow had come during the night. By nine o'clock this morning almost two inches had fallen. This added to the little there was in the country should make good skiing over the week-end and quite a crowd will be hiking to try out the new ski-tow at the rifle range hill.

STILL DELIVER.

Rumors that the larger chain stores had discontinued delivery service on Friday are apparently incorrect as a checkup this morning reveals delivery of groceries is still in force. No deliveries are accepted after five o'clock on the week days, and perhaps this rule caused the misunderstanding. Late deliveries are made on Saturday.

GETTING FOOD.

Charlie Kingan reports that the men of Buckhorn placed several bales of hay on the game preserve for the last truckload of elk brought in, and tracks indicate the animals return for the hay regularly. Mr. Kingan had two bales of hay and some oats sent up to the Nepheline Mine for the Himilayan Thar and the Chukar partridge which were introduced.

"WALLAPALOOZERS" LOSE.

The Red Patch Club of Peterborough on Friday night defeated the Sergeants' Mess in a bowling tourney at the K. of C. Alleys in the first of a series of tourneys. Following the match all players retired to the Sergeants' Mess in the Armory, where a social hour was spent. Both outfits plan to hold several more tourneys this winter.

GIVE THEM A RIDE.

Motorists who head south towards the Exhibition Camp late in the evening could do their daily good turn if they would give the soldiers walking back to camp a ride. If the boys are late it means so many days confined to barracks, and the boys in khaki would appreciate the service of a lift. One well-known merchant piled seven of the men into his car and took them to the camp gate this week.

TRADESMEN LEAVE.

The remaining fourteen trainees taking up the driver mechanics course left Peterborough to-day for Ottawa, Barriefield, Petawawa and Camp Borden. Two of their members remain here in hospital. This is the first time that no training tradesmen have been left here since the course was inaugurated a year ago. No replacements have been sent, but it is expected that further clases will begin some time in March.

A BRAVE FELLOW.

Friends of George Cook, well-known sailor and skier of this district have been seeking to learn under what circumstances this man received the George Medal. The naval record indicates as follows: "For gallantry and undaunted devotion to duty on July 29, 1941." No other details are given. George Cook, G.M., serving with the Royal Navy, is the first man from this section to be decorated. His home is in Lakefield.

TO SUBSCRIBE $25,000

The Utilities Commission will subscribe $25,000 of the new government loan. The motion of G. A. Macdonald and Fred Hills expressly directed "up to $25,000," meaning that if only $20,000 was available for this investment that would be the limit. G. S. Matthews, chairman, said he expected the Commission could subscribe the larger amount.

JOIN ACTIVE SERVICE

Among those struck off strength of the 4th Field Battery recently to join the active service are: Sergt. N. P. King, Gunners W. B. Clark, W. T. Collins, J. E. Doherty and F. E. Stewart. Among those taken on the strength of the Battery recently were Gunner K. E. Freeburn, Gunner K. E. Sproule.

BILL FOR $32,680

"We might as well pay it," was the comment of G. A. Macdonald at the Utilities Commission meeting Friday when R. L. Dobbin reported receipt of a bill for $32,680 for iron pipe. This material was ordered in September, has been manufactured and is now in stock in the maker's yard. It is to be used in the trunk water main to be laid down Bethune street this year. It is virtually in the city's possession, the iron company spent the money, and are now asking for entire or part payment. The Commission decided to pay the account. Mr. Dobbin explained that the pipes weigh about one ton each. They will be trucked directly to the Bethune street job in the Spring, eliminating handling labor.

Refrigeration Repairs
ANY MAKE
Johnston's
Cor. Geo. & McDonnel
Phone 4697

CONCERT
by P. of W.R. Boys' Band
in ALL SAINTS' PARISH HALL
Monday Feb. 2
8.00 P. M.
Instrumental, Vocal and Patriotic Selections!
A good neighbour concert for your friend and neighbors. All proceeds for British War Victims' Fund.
Silver Collection

YOU CAN GET A $100 LOAN FOR $7.10
(TOTAL COST)
Repay in 6 Monthly Payments of $17.85 each

Cash Loan You Get	6 paymts	10 paymts	12 paymts	15 paymts
$25	$4.46	$2.78	$2.36	
50	8.93	5.57	4.73	
75	13.39	8.35	7.09	
100	17.85	11.13	9.46	$7.78
125	22.32	13.92	11.82	9.73
150	26.78	16.70	14.18	11.67
200	35.71	22.27	18.91	15.57
300	53.56	33.40	28.37	23.35
500	89.26	55.66	47.28	38.91

Choose a monthly payment plan

Just come in, phone, or write us. $20 to $500 loans made on your own signature. No endorsers. Others not notified. Fair treatment in case of sickness or unemployment. Quick service. Payments include charges of 2% monthly as authorized by the Small Loans Act, 1939. No obligation if you do not borrow.

HOUSEHOLD FINANCE
Corporation of Canada
Established in Canada 1928
PETERBOROUGH, ONT.
Second Floor, Lockfield Block
177 Charlotte St., Opp. Loblaws
M. E. Holt, Manager — Phone 5841

Road Superintendant Wanted

The Township of North Monaghan invites applications for the position of Road Superintendant for the Township. The wages will be fifty cents per hour for actual time employed. Applications to be in the hands of the Clerk, not later than February 7, 1942.

BRUCE JOHNSTON, Clerk
R.R. 5, Peterborough

SKATING
There will be skating tonight at the Brock Arena, so come out and enjoy yourself with the rest of the crowd.
BROCK STREET ARENA

Accept Hankin Bid For Incinerator

Acceptance of the Francis Hankin & Company bid of $46,200 for the construction of a new incinerator was recommended to the council last night by the property committee. Alderman Dutton's motion was seconded by Mayor Hamilton, and was unanimously accepted.

City Engineer Parsons told the committee he had interviewed an engineer of the company in Toronto yesterday, and was told that the company "would be glad to have us build the foundation and the whole superstructure."

Apparently they intend to sublet contracts for the foundation to the plant and 125 foot brick chimney, and the city will have a chance to bid on the concrete work, but the enclosing job is a job for contractors.

Alderman Swanston said he had called at the company's office in Toronto and brought back the impression that some local contractor would have a chance to erect the shell of the building. Francis Hankin & Company are specialists in radial chimneys and incinerating plants. They are not general contractors.

Alderman Bradburn said that if the city did the foundation work they would not get the benefit of any saving that might be affected.

"Well, let us leave out the contract price," Alderman Dutton suggested. That was agreed, especially because it was reported that the tender would be "broken down" into four parts, including one covering the foundation, and the council should wait until it received this detailed information with the specifications.

New Minister At Knox Sunday

Rev. H. J. Mahoney, B.A., B.D., minister-elect of Knox United church, together with his family, has arrived in Peterborough during the week and will conduct both services at Knox on Sunday.

For the present Knox Manse is located at 591 Chamberlain street.

The date of the induction of Mr. Mahoney has not yet been set, but will likely take place during February.

Stewart Church Holds Annual Meeting

The annual congregational meeting of the Stewart Memorial church was held recently. The meeting opened with a worship period in charge of Marion Patterson. Robin Thorn was appointed chairman for the meeting and Miss Mina Steware secretary.

The report of the secretary-treasurer was read by R. L. Stewart, which showed a balance of $230.00, with $142.0 raised for missionary purposes. Miss Teasdale read the report of the Y.P.S., which had a balance of $27.45. The S.S. report was read by Mina Stewart and also had a small balance, after sixty dollars had been sent to the Bible Society for the support of a Bible woman

The ladies of the W.M.S. were successful in raising their allocation of $130. This report was read by Mrs. G. Savgney.

The following officers were elected: Stewards, E. Thompson and Wm. Hutchison; secretary-treasurer, R. L. Stewart; congregational secretary, Mina Stewart; ushers, Ken Savigney and Fred Deyell; pianist, Marion Patterson; assistant, Helen Savigney; choir leader, Mrs. G. Savigney.

Mr. Rowland closed meeting with prayer.

Reports Today

Flight-Lieut. the Rev. T. H. Floyd, rector of St. George's Anglican Church, who reports for duty as a chaplain for the Air Force at Trenton today. He has been in the city for the past three and a half years and is president of the Peterborough Minister Association. (Parks' Studio Photo.)

Board Approves Plumber's Bill

"Peterborough is the only city in Ontario that assumes any responsibility for the blocking of sewer connections," City Engineer Parsons informed the Board of Works last night.

In spite of that solitariness, the Board decided to pay a plumbing bill of $29 incurred by W. S. Derry, 500 Gilmour street, in clearing his sewer connection of elm roots which clogged it.

"You are starting a precedent," Mr. Parsons remarked as the committee approached assent to Mr. Derry's request that he be relieved of the expense to which he was put in re-opening his sewer connection.

"I think he's entitled to the money," Alderman Glover declared with a note in his voice that sounded like resentment or heat. Alderman Curtis seconded the Glover motion.

"You are putting us in for a lot of trouble," Mr. Parsons remarked as the Board voted unanimously. It seems Mr. Derry called in a plumber who ordered the digging into the sewer course on the private side of the street line. The search for the trouble spot extended out into the street. In Hamilton the property owner pays for all that kind of work, Mr. Parsons said. In fact the city has licensed men especialy to look after it.

Last Minute Rush For Auto Licenses

There is a last minute rush today for 1942 automobile licenses and driver's permits and the Chamber of Commerce staff was on duty this afternoon in an effort to clear the decks.

"I'd like to make a bet that before night there will be an announcement through from Toronto that the time has been extended," one local man declared this morning.

However police are not looking for any such development. They have special and explicit orders from the Attorney-General's department to prosecute all motorists who attempt to drive after today without this year's automobile license and driver's permits. These orders came to municipal as well as to provincial officers.

Says City Lots Priced Above Their Values

Some of the vacant lots the city has for sale are not worth one-quarter of their listed value, Alderman Swanston told the property committee Friday night.

"A lot of the values are all right, but we have others on lots that would cost four or five hundred dollars to fill in before you could do anything. And we are asking $150 for them," the chairman said.

Apparently Alderman Swanston was thinking especially of properties in Ashburnham which the city has for sale.

Two lots on Euclid Ave., listed at $100 and $80, were sold to H. Meeks for $150, by the committee depending on ratification by the council Monday.

Joe Toye Passes

BOSTON, Jan. 31 (AP) — Joe Toye, 52, Boston Traveler Editorial writer, nationally known for his terse style of expressing his opinions, died of illness last night in his home. A member of the Traveler staff since 1922, his assignments as a newsreporter took him to four continents before he became an editorial writer in 1929.

ADVOCATED UNION

Fascists in Belgium advocated the union of Belgium and the Netherlands before the German invasion.

Board Of Works Wants Automatic Drill

Purchase of an air compressor and automatic drill equipment was recommended to the Council last night by the Board of Works.

Alderman Dutton, chairman, told the Board that in the digging of the new trunk sewer in the northwest end of the city, to accommodate the wartime houses beyond Park Hill Road, workmen had encountered a rocky formation along Cross Street which had impeded the estimated rate of excavation. As a labor facility it was decided to rent a compressor drill at a cost of $220 a month. In the course of that temporary investment it was felt that the machine would be needed by the Board for at least three months, entailing an expense of $660.

A new machine with gasoline engine air compressor, paving breakers and other incidental equipment would cost $3,365. It is manufactured by the Canadian Ingersoll Rand Company, and would permit a substantial saving of labor not only in the ordinary operations of the Board of Works, but also at the city's quarry on the Lakefield Road.

"We have been assured that the Utilities Commission would rent this machine from the city whenever they needed it," Alderman Dutton said.

City Engineer Parsons said the equipment should stand up in use for fifteen or twenty years.

"I think it is a mistake we did not have it years ago," Alderman Bradburn commented.

Breaking through frozen ground, macadam and paved streets and hammering by hand holes at the quary for the blasting of material to be run through the stone crusher was a slow and expensive method, Mr. Parsons said, and the members of the Board agreed that the machine they recommended would be an economy.

Winter excavation of trenches has followed the necessity of thawing the ground with fires strung along the surface, altogether an antiquated and costly practice, that is also too slow for these times of labor scarcity.

Alderman Dutton said the company was willing to apply the three months' rent on the price of a new machine if the Council decided to buy one.

The motion to recommend purchase was proposed by Mayor Hamilton and seconded by Alderman Glover.

"That west-end sewer will cost us more than we expected on account of the difficulties we met with from big stones and a rocky condition of the ground," Mayor Hamilton said.

"How are you going to pay for a machine?" City Treasurer Shaver inquired.

"It has to pass the Council first," His Worship answered, "and we can decide afterward how we will pay for it."

$250 for A.R.P.

A grant of $250 for Air Raid Precautions work in Peterborough was recommended by the Finance Committee at the request of Mayor Hamilton.

"The citizens who are organizing A.R.P. work here are now getting somewhere," Mayor Hamilton said. "I have been attending the meetings of the wardens. They are going to have their first basic lecture on Sunday afternoon, February 8. We have secured the Lyceum as the headquarters, and the cost will be only to cover heating and janitor service. The Council gave us $100 last year, but we used very little of it. If you give us $250 this year it will be used only if we need it."

Mayor Hamilton said the Government would pay the expense for any injury suffered by a warden engaged in A.R.P. during a blackout.

The motion to grant the sum of $250 was proposed b Alderman Dutton and seconded by Alderman Glover.

War—25 Years Ago

(By the Canadian Press.)

JAN. 31, 1917 — German government announced unrestricted submarine warfare to start within certain specified zones. New German attacks on the Riga sector of the Eastern Front repulsed.

FEB. 1, 1917—German submarines sank 10 ships of 10,039 total tonnage on first day of intensified submarine warfare. Russians regained several positions in Riga area on the Eastern Front. Further British successes reported at Kut-el-Amara in Mesopotamia.

The Stars Say

(Continued from Page 8)

vagance of feelings and emotions as well as funds. All may unite to spell estrangements or sudden disruptions. With tact, courtesy and strategy benefit may develop, but be wise in travel and change. Be cautious with papers and writings.

Those whose birthday it is may have a year of test trial, conflict, and confusion, with their own inner conflicts at the root of loss and inharmony.

A child born on this day although warm, kindly and understanding, and having many romantic attachments, yet may not enjoy good health or good fortune, unless given particular attention to such proclivities or handicaps.

Song Recital Adds $39 To War Fund

As a class, and speaking quite impersonally, the musicians and talented students of music in this community have many time demonstrated their whole-hearted support of the Peterborough and District Fund to help British war victims, by staging concerts and recitals on their behalf, from which a very fair portion of the total amount received to date has come for the fund.

To this, the pupils from the studio of Dorothy Allan Park have been no exception, for many times have the results of their work been represented in the fund's lists, and today's acknowledgments include the splendid sum of $39 as a result of a recital held on Wednesday, when eight gifted and talented young ladies gave an excellent rendition of their art to a capacity audience in the recreation room of the Y.W.C.A.

Assisted by Gwen Craw, who acted as accompanist, this group was composed of Mrs. L. R. Mitchell, and the Misses Gwen Bond, Margaret Dickson, Helen Glover, Alicia Langley, Isabel Weddell, Margaret Westbye and Olga Westbye, all of whom added their quota towards making an artistic as well as a splendid financial success to their effort, which was a credit to their teacher and themselves, to whom we say thanks, and thanks again for this help to the fund.

One of the fund's best supporters, a lady who prefers to be known as "In as much" appears in the lists today, marking the 17th donation for $10, and it cannot be helped but felt that here too is a real friend of the stricken people in Britain, for on an average this is over one contribution for every month the fund has been operating, and also it represents on the average a contribution towards every donation so far sent to Britain.

From the boxes in the Royal Bank the sum of $4.25 was obtained on Friday, amongst which was a two dollar bill, the highest amount so far deposited in any box.

From the proceeds of the sale of paper collected by the pupils of Queen Alexandra Sschool, the fund was enriched by $4.50, which appears in the lists today, and was handed in by Donald Grant and Clare Connell, who were responsible for tying the paper in bundles, and selling it to produce that amount, and these boys' effort is commendable.

Boys' Band Concert

In an effort to add further to the splendid sum turned in from their concert last Sunday night, and with the objective of bringing their total to the fund up to $100, the Prince of Wales Rangers Boys' Band directed by Sgt. H. Parnell, plans a series of neighborhood concerts, the first of which is to be held in All Saints' Parish Hall on Monday night at 8 p.m., in which they will have the assistance of Roy Rome, violinist, and Joy Edgar, vocal soloist. All the proceeds of a silver collection wil come to the fund.

On Saturday, February 7, the Saturday Night Cub of the Y.M.C.A. will hold a dance in aid of the fund, repeating its effort of a year ago which was so very successful. Tickets at $1 per couple are now on sale for this and can be procured from any member of the club, or at the desk at the Y.M.C.A. Music will be supplied by Lloyd Budge's orchestra.

Previously acknowledged	$36,450.82
In as much (17th donation)	10.00
Boxes at Royal Bank of Canada	4.25
Proceeds of Recital by Pupils of Dorothy Allan Park	39.00
Proceeds of paper collection, pupils of Queen Alexandra School, per Donald Grant and Clare Connell	4.50
Total to date	$36,508.57

JOINS AIR FORCE.

Two recruits for the Prince of Wales Rangers (R) machine gun regiment are Pte. Arthur Russel White and Pte. Robert Francis Cooke. Pte. D. V. McCarthy has been struck off strength of the regiment upon his enlistment with the R.C.A.F.

WE STAY OPEN EVERY SUNDAY
10 a.m. to 11 p.m.
MYRTLE BUCHANAN
DRUGGIST
318 Charlotte St. — Dial 6662

Income Tax Returns
We can offer you excellent service in the preparing of your tax returns in accordance with the latest regulations.
THE PETERBOROUGH AUDITING SERVICE
Office No. 5 Bridgeway Bldg.
184 Charlotte St.
Phones: Day 6791; Night 9745

Machinery Director

Hugh Crombie, administrator of plant machinery, steam railway, shipbuilding equipment and supplies, Wartime Prices and Trade Board

Bus Line Ask New Franchise

A fifteen year transportation franchise to Peterborough Bus Lines, beginning January 1 last, was recommended to the council last night by the finance committee.

Frank Mitchell of Windsor, head of the local bus system, said the present franchise does not expire for 5 years, and is then automatically cancelled, unless a renewal was obtained. The proposed accommodation is actually for twelve years beyond the end of the existing franchise.

"Their request is reasonable," said Alderman Bradburn. "They have given us excellent service, and they do things without having to be asked." He seconded Alderman Glover's motion for the extension.

Mr. Mitchell recalled to the committee that the buses have been in operation twelve years. One new bus was recently added to the fleet, and four others are on order. "I have set a tentative date at May 5 for their arrival. They will double the number of buses we now have in operation. The old ones will disappear. When these improvements are completed we will have a ten minute service throughout the city until midnight."

Mr. Mitchell said that the extension of the franchise was an assistance in financing the new stock. Transportation had to face the difficulty of gasoline rationing, priorities in new materials and so on.

The system is now running on a ten minute service during the factory rush hours. Arrangements were being made to meet the factory shifts, and in that respect, Mr. Mitchell said, the buses were receiving full co-operation from the heads of factories in this city.

Hot Ashes Blamed For Fire In Home

A house owned and occupied by Mrs. Lillian Middleton at 493 Cross street took fire last night after Mrs. Middleton and her father had retired to their beds. She called the fire department and by the time they arrived the floor, wall and ceiling were ablaze, which was put out with about 75 gallons of water and the use of a fog nozzle. Damage of $125 was caused, Chief Gimblett said. Cause of the blaze was said to have resulted from a box of hot ashes placed on the floor. The fire had burned a hole in the floor and crept along to a partition and up to the ceiling when it was discovered.

Fire Chief Gimblett said firemen were delayed "a couple of minutes" by construction work being carried out in that area and that equipment was temporarily blocked on the road.

Kiwanis Reports Soldiers Centre Self Sustaining

A report on the soldiers' recreation centre given Kiwanians yesterday at their luncheon showed that it has so far been self-sustaining—all expenses incurred since the opening including rent and so forth have been met by receipts from the canteen. The report, read by Dick Raine, was for the period from July 22 to January 14. However, the report indicated that the Kiwanis should expect to replace some worn furniture and possibly add some fixtures within the coming year. The report had been presented at a committee meeting and had been adopted before its presentation to the club.

Ernie Bartlett, assistant secretary of the club, was honored at luncheon when immediate past president John Troke presented him with a token as recognition of his assistance to the club in the past. It was pointed out that Mr. Bartlett was appointed to the position to relieve some of the load from the shoulders of Secretary John McKone. Mr. Bartlett has been secretary at committee meetings of the club.

An attendance contest was outlined by Jack Lewis who produced a large card on which the names of 40 Kiwanians appear—20 on each team to be known as Builders and Boosters. It is expected the contest will whip up interest because the losing team must buy the dinner for the winners at the end of the contest.

Rev. Howard L. Roberts suggested to the club that Kiwanis bring to the meetings on certains occasions well known speakers or authorities on certain matters who will bring out points of provincial importance and have these speeches also appear in Toronto papers. He pointed out that Kiwanis of other Ontario cities is mentioned from time to time in the Toronto press when such speakers attend and this tends to add to the prestige of that club. Bill Garner of the Examiner said that could be accomplished with little trouble.

TO TAKE OFFICER'S COURSE.

The following N.C.O.'s of the Prince of Wales Rangers have proceeded "on command" to Brockville to take up the officers' training course to obtain 2nd Lieut. (R) qualifications: Sgt. R. J. Chandler, Sergt. S. E. Deyell, Sergt. N. H. Hewitt, Sergt. C. E. G. Whatley. The course will take about two weeks.

Drug Store Open Sunday
PAYNE'S
Will Be the Drug Store Open Sunday, All Day.

W. R. TURNER
Phone 4971 — 195 Simcoe St.
Heating—Plumbing
Tinsmithing
CONTRACTING, JOBBING, REPAIRING
"CRANE" PLUMBING FIXTURES
"HECLA" FURNACES
"IRON FIREMAN" STOKERS

Bethany Tabernacle
GEORGE STREET—DOWNTOWN
Between Brock Street and Murray Street
10 A.M. .... Sunday School
11 A.M. .... Communion
7 P.M. .... Rev. C. C. Boyter
A Cordial Welcome to all Newcomers in the City
Rev. W. McArthur - Pastor

BURN
ALBERTA COAL
Egg 12.00 — Grate 13.00
HOT — CLEAN — ECONOMICAL
THOS. A. REHILL CO.
210 WOLFE ST. — PHONE 5401

SALLY'S SALLIES
Registered U. S. Patent Office

Chief Petty Officer R. Peace, of the R.C.N., is on leave at his home at 61 Rubidge street.

◊ ◊ ◊

Pilot Officer Emmett Sheehy is in Ottawa after paying a short visit to his home at 751 George street.

◊ ◊ ◊

Friends of Mr. H. Barton of 595 Aylmer street will be glad to learn that he has recovered sufficiently from his recent illness to return home from St. Joseph's Hospital.

◊ ◊ ◊

Mr. and Mrs. Vincent Keogan, Hastings, have just returned from a motor trip in which they renewed old Hastings acquaintances now in Toronto, Niagara Falls and Alma, Ont.

◊ ◊ ◊

The engagement has been announced of Doreen May, only daughter of Mr. and Mrs. Mendell Braund, 571 Chamberlain street, to Wilbert George, only son of Mr. and Mrs. E. H. Wilkinson, R.R. 10, Peterborough. The marriage will take place quietly at the end of February.

◊ ◊ ◊

Miss Doreen Groombridge and Miss Florence Gynane have left to spend the week-end in Brantford, where they will convey birthday gifts and good wishes of her parents and friends to Miss Jean Coleman, who is confined to the Brant Sanitarium.

◊ ◊ ◊

Her Majesty the Queen has allocated to the British Y.W.C.A. 1942 Wartime Appeal Fund the sum of £1,000 ($4,500) sent her by donors in Canada and the United States for war expenditure. The British Y.W. is badly in need of funds, since it must cope with the enormous task of looking after the welfare of Britain's feminine war-workers in industry, agriculture and the services. The Mrs. Winston Churchill Money is being raised in Canada for this cause through the Mrs. Winston Churchill Fund.

◊ ◊ ◊

Card Party At St. Luke's

A very successful card party was held in St. Luke's parish hall under the auspices of the Women's Guild. Ladies' prizes were won by Mrs. R. Brotherson and Miss Evelyn Pammett. In the case of the men's prizes, both were won by ladies playing for gentlemen. They were Mrs. Hutchinson and Mrs. H. Nokes. Refreshments were served by the ladies at the close of the evening.

◊ ◊ ◊

Enthusiastis About Work In the C.W.A.A.F.

A.W.2 Myrtle Boreham, home on leave after five weeks with the C.W.A.A.F., is full of enthusiasm for her new work. Miss Boreham is stationed at No. 6 Service Flying Training School, where she does stenographic work. She says the work is exacting, but not difficult. The hours are not long and the girls are free every evening from five till ten, and get 48 hours' leave every other week-end. Miss Boreham was formely employed as stenographer in the office of Peck, Kerr and McElderry. She is visiting her parents, Mr. and Mrs. G. Boreham, on Donegal street.

◊ ◊ ◊

Shaw—Phillips

MARMORA, Jan. 31—(ENS).—A quiet wedding took place at the home of the bride's parents on Friday evening at 7 o'clock, when Nellie Phillips, youngest daughter of Mr. and Mrs. Robert Phillips of Marmora, became the bride of Cpl. George E. Shaw, oldest son of Mr. and Mrs. Charles Shaw of Campbellford. Rev. A. B. Caldwell officiated. The bride wore a gold crepe dress with shirred neck line and bodice and her only ornament was a gold pendant. Mrs. Herbert Vanstone, her attendant, chose rose crepe with black accessories. Mr. Vanstone assisted the groom.

Following the ceremony a reception was held and Mrs. Phillips received the guests, assisted by Mrs. Charles Shaw. Later the bride and groom left or a motor trip to Toronto, and on their return they will reside at 20 Aylmer Street, Peterborough, where Corporal Shaw is employed on the Administrative Staff at C.A.(B)T.C. No. 32. Guests at the reception included Misses Glennis and Jean Shaw, Mr. and Mrs. Charles Shaw, all of Campbellford; Mr. and Mrs. William Holmes, McLaughlin, Alta.; Mrs. James Crawford, Miss Lucille Booth, Miss Reta Phillips, Miss Annie McInroy, Mr. and Mrs. James Gardenier, Mr. and Mrs. Donald McInroy and Mrs. U. Pimmer, all of Marmora.

◊ ◊ ◊

Menzies—Cumming

A pretty wedding took place quietly on Friday afternoon when Susan Braidwood Cumming, only daughter of Mrs. Janet Cumming and the late Mr. J. Cumming, of Dalmiur, Scotland, was united in marriage with Mr. David Menzies, of 535 Chamberlain street. The wedding took place at the home of the bride's mother at 554 Chamberlain street. The ceremony was performed by Rev. William McDonald.

The bride, given in marriage by her brother, Mr. James Cumming, and was attended by Miss Blanche Sloan. Mr. William Cathcart was best man.

After the ceremony a buffet luncheon was served to about 30 relatives and friends, after which the young couple left on a short honeymoon. On their return they will reside at 535 Chamberlain street.

Bible Class Sends Work To Peterborough, Eng.

The Excelsior Bible Class of St. James' United Church held a tea Friday night to display the work accomplished since last October. This class, which numbers about 12 active members, has piled up the splendid total of 10 quilts, 7 large and 3 small and one afghan and four layettes, complete to the last safety-pin.

No mother could have put more loving care into the creation of her own babies' first clothes than went into the creation of these warm, dainty garments for the bombed babies of Britain. Pretty, lace-trimmed slips and dresses and gowns smocked or embroidered in pink or blue, and cosy, beautifully knitted bonnets, sweaters, and booties were among the work of this group. The quilts are very well done by the group, very few of whom had done any quilting before.

During the evening guests were entertained with piano solos by Miss Alma Duffy, A.T.C.M., and songs by Mrs. Leslie McLaren.

Mrs. F. Craik, Mrs. Elmer Frost, Mrs. Frank Kitney and Mrs. G. Wallace poured tea at a beautifully decorated with pink and mauve flowers and pale pink candles. Mrs. A. Saunders presided at a home made candy table.

The work of the Excelsior Bible Class has been done under the direction of their teacher, Miss Jessie Martin, who received the guests.

The goods are to be sent to Peterborough, England, and enclosed will be a letter from the Bible Class and a message from the Mayor of Peterborough, Ont., to the Mayor of Peterborough, England.

Annual Showing
of the
Newest and Smartest In 1942
DRESS CREATIONS
Complete showing of "Queen" Dresses with individual garment modelled for your approval.
ALL DAY TUESDAY
Februray 3rd, 1942
From 9 a.m. to 4.30 p.m.
Barrie's
LADIES' WEAR STORE
312 George St. Dial 7904

Personals and Social News

Helen M. Eberts Weds L-Cpl. Corbett

PORT HOPE, Jan. 31—(ENS). — St. John's Anglican Church was the scene of a pretty wedding on Saturday afternoon when Helen Marjory, daughter of Mr. and Mrs. Fred Eberts of Lindsay, became the bride of L.-Cpl. Clarence Forest Corbett, son of Mr. and Mrs George H. Corbett of Porth Hope.

The bride, given in marriage by her father, looked charming in a pale blue gown with pink accessories and a corsage of stevia and dream roses. She was attended by Miss Ruth Corbett, sister of the groom, who wore light blue wth black accessories and a corsage of pink and white flowers. The groom was supported by Mr. Frank Short. The Rev. Mr. A. J. Arthur performed the ceremony.

A reception was held later at the home of the groom's parents where about 30 guests were received by the groom's mother, who wore navy blue with a corsage of pink roses.

After the reception the couple left for a short honeymoon, after which the groom will return to Allenburg Barracks at Thorold, Ontario.

Anna G. Oke Wed In Port Hope At Quiet Ceremony

PORT HOPE, Jan. 31.—(ENS)—A quiet, pretty wedding was solemnized at the home of Mr. and Mrs. W. J. Oke, 57 Bloomsgrove avenue, when their daughter, Anna Gwendolyne became the bride of Mr. Hugh Miller Coleman. The ceremony was performed against a background of ferns, pink and white carnations and tall tapers, with the Rev. J. W. Gordon officiating. Wedding music was played by Mr. T. W. Stanley.

The bride, given in marriage by her father, wore a street-length gown of heavenly blue crepe, with matching accessories, and carried yellow Elizabeth roses and blue forget-me-nots.

The bride's sister, Mrs. Douglas Waldon, was matron of honor and wore dusty pink with matching accessories and carried pink premier roses and blue forget-me-nots. Mr. Jack Rowland was best man.

At the reception which followed the ceremony, Mrs. Oke received the guests in a gown of black crepe with a corsage of pink carnations and stevia. Mrs. Coleman was in soft blue with matching hat and accessories and a corsage of pink carnations and stevia.

For travelling the bride wore a mimosa yellow wool crepe dress under a dusty blue boucle coat trimmed with grey lamb, and a matching hat of the same material. After a motor trip to Montreal and points east the newlyweds will reside in Port Hope.

Kawartha Kids Discuss Salads

LAKEFIELD, Jan. 31.—(ENS).—Salads, their value as a food and their preparation was the central theme of the 'Kawartha Kids Klub' meeting at the home of Miss Minnie Charlton on Thursday evening.

Members answered the roll call with an exchange of recipes using cheese or macaroni.

The making of salad dressing was demonstrated by Miss Eva Higgins, and Miss Hazel Northey showed the making of an appetizing salad, with members assisting in the preparation of the requirements for each.

There was also a discussion on the use of left-overs. Also favorite beverages for the evening meal, and it was found that milk held the preference.

The leader gave a short talk on salads and of how necessary it was that they be included in the menu. A fruit salad may form the second course, or a vegetable or meat salad from the first course of the supper menu. Preparation of salad materials was discussed and a slogan given was, 'Sell your salads with a garnish,' with the reminder to avoid over garnishing.

A daintily arranged buffet lunch, in which the prepared salads were used, concluded the meeting.

The next meeting is scheduled for Friday, Feb. 13 at the home of Miss Hazel Northey, to which members are asked to answer the roll call with a prepared individual salad.

A.Y.P.A. Notes

ST. GEORGE'S BRANCH

About thirty soldiers from the local training centre were guests of St. George's A.Y.P.A. on Thursday. Part of the evening was spent in playing "Cootie." Six trainees and six A.Y.P.A. members formed teams for a closely contested quiz, with the A.Y.P.A. group being declared winners. Dancing was also enjoyed by guests and members.

During the evening, Rev. T. H. Floyd, who has joined the R.C.A.F. as a chaplain, was presented with a gift from the A.Y.P.A. by the president, Ken Gibson.

Refreshments were served by the Social Convener and her committee. The singing of "God Save the King" brought to a conclusion a most enjoyable evening.

Sugar Rationing Is Blessing In Disguise to Many People

By MARY MOORE

Instead of allowing this sugar rationing to send us into a mild panic a little Pollyanna treatment is indicated.

A man that is world famous to dental men, Dr. Bunting of the University of Michigan, says flatly that 90 per cent of tooth decay is due to the sugar and refined starches we eat. His life work is food research with relation to dental health and the story of his control groups of children, and how he eliminated all tooth decay by cutting out all their sugar is a romance. That's blessing number one.

Dietitians say that if we make a virtue out of this reduced sugar necessity we will be better cooks—recipes tell below. Blessing number two.

Doctors say that the lowered body acidity from reduced sugar intake will make more vigorous Canadians. (Acidity induces fatigue.) No. 3.

...and the overall is the Number Four blessing of being a Willing Patriot.

Don't hoard sugar; you don't need to.

Like Gracie Fields I was on a spot "proper." The announcement of the ¾-pound-per-person ration caught me napping. I had promised to bake a birthday cake to serve fourteen people for a birthday celebration for three of them. I needed at least 3 cups of sugar for the cake and 2 for the frosting. That would take our entire family's supply for 5 days. Below you will find the cake and frosting recipes I used, and still had most of my sugar left.

This sugar substitution subject is too big for one day—so watch the page every week for recipes without sugar or calling for very little of the precious stuff.

Sugar Equivalents

One cup sugar equals ¾ to 1 cup molasses plus ¼ to ½ teaspoon soda.

One cup sugar equals 1 cup honey plus ¼ to ½ teaspoon soda.

One cup sugar equals ½ cup maple syrup plus ¼ to ½ teaspoon soda.

One cup sugar equals ½ cup maple syrup plus ¼ cup corn syrup.

Soda must be added when honey or molasses or maple syrup replace sugar in a cake or other flour mixture.

One-quarter cup of the liquid requirement in the recipe should be omitted when honey or other liquid sugar-substitute is used.

Cakes or cookies made with honey or molasses or syrups stay fresh longer than sugar mixtures.

Plain Honey Cake

Two cups sifted flour, ¼ teaspoon salt, 2 teaspoons baking powder, ½ cup shortening (part butter and part lard are best), 2-3 cup honey, 1-3 cup sugar, 2 eggs, whites and yolks beaten separately, 1-3 cup milk, 2 teaspoons cream. Sift the dry ingredients. Cream shortening sugar and honey together well, add beaten yolks and blend. Sift dry ingredients into honey-butter mixture alternately with the milk. Do not beat after flour has been added—merely cut in the flour until it is moistened. Add the cream and stir it in, and pour batter into 2 layer cake tins which have been lined with waxed paper and buttered or oiled. Bake at 350 deg. Fahr. for 20 minutes.

Honey Boiled Icing

One cup honey, 2 egg whites, few grains salt, ½ teaspoon vanilla. Cook the honey to 238 deg. Fahr. or until it will spin a thread. Pour slowly over the well beaten whites, beating constantly. Add salt and vanilla and beat until stiff enough to spread.

Honey Cakes are delicious with spices: ¼ to ½ teaspoon each ginger, cinnamon, nutmeg and cloves is a good suggestion.

Lemon Pie Filling (using honey)

Three eggs, ½ cup honey, 3 tablespoons cornstarch, rind ½ lemon, 1 tablespoons butter, 1¼ cups hot water (or milk), juice of 1 lemon. Mix together the honey, cornstarch and lemon rind and slowly pour in the hot milk or water, and cook over boiling water until all trace of raw starch has disappeared, usually 30 minutes. Add butter, beaten yolks, and lemon juice and cook 1 minute and remove from heat. Pour into baked pie shell and cover with meringue made by beating the leftover whites until foamy then adding 3 tablespoons honey and beating until meringue will stand in peaks, add ½ teaspoon vanilla and spread over lemon filling. Place in warm oven of 300 deg. Fahr. to brown meringue.

By writing to me in care of this paper you may have recipes using honey in cookies, puddings, quick fancy breads, with fruits, cereals, in making jams and jellies, preserving, frozen desserts, beverages and numerous other branches of cookery.

Maple Bavarian

Two eggs (or 4 yolks), 1¼ cups maple syrup, 1¼ tablespoon granulated gelatine, ¼ cup cold water, few grains salt, ½ teaspoon vanilla, 1 cup whipping cream, ½ cup chopped nuts—preferably pecans. Beat the eggs or yolks until very light. Bring syrup to boiling point and pour the beaten eggs slowly into them stirring. Cook in top of double boiler until mixture coats the spoon. Add the gelatine soaked in the cold water for 5 minutes. Add salt and vanilla. Chill. When the mixture thickens slightly, fold in the cream which has been beaten until stiff, and the nuts. Pour into moistened moulds or into the glass dishes in which it will be served. When serving garnish with a touch of whipped cream and a whole nut.

Rice Maple Dainty

This is easy and delicious and a favorite, using maple sugar.

Boil rice in plenty of slightly salted water until tender, then rinse under hot water, cover with cloth and lid to allow steam to collect in cloth. Let rice chill. Into 3 cups cooked rice fold ½ cup cream which has been whipped, and serve into tall stemmed glasses. Sprinkle over top 1½ tablespoons grated maple sugar. If servings of rice and cream are large you may require 2 tablespoons grated maple sugar.

I have recipes for Maple Cake using maple syrup, maple syrup tarts, maple icing, cookies, frozen desserts, muffins, etc., that readers of this paper may have if they will write to me.

Molasses Orange Cake

Give this a quick trial—it is a discovery.

One cup molasses, ¼ cup shortening, 2 eggs, well beaten, ½ cup lukewarm water (or milk), juice and grated rind 1 large orange, 2 cups flour, ½ cup whole wheat flour, 1 teaspoon each soda and ginger, ½ teaspoon allspice. Mix together all wet ingrdients. Sift the dry ingredients into the wet mixture and beat until well mixed. Pour into shallow pan which has been well greased. Bake for 35 minutes at 350 deg. Fahr. When done take from oven and brush over with 2 tablespoons melted butter mixed with 2 tablespoons brown sugar and 1 teaspoon cinnamon. A little extra grated orange rind may be added too. Return to oven for 5 minutes to melt topping.

We have recipes for Cottage Pudding, Delicate Gingerbread, Brandy Snaps, Molasses Cookies, Ginger Nuts, Bran Muffins with Pineapple and many other recipes utilizing molasses in place of sugar, and will send them to readers or print them, if they care to write to me in care of this paper.

Buckwheat Cakes

(Using Corn Syrup)

Other griddle cakes may use corn syrup for sweetening, but this is a great favorite in the south and shows you how it may be employed. Four cups buckwheat flour, 1-3 cup cornstarch, 2 teaspons salt, 1-3 of a yeast cake (with a whole yeast cake these may be made in 2 hours), ½ cup lukewarm water, 1 tablespoon corn syrup (or 2 if you like them sweeter), 2 cups lukewarm water. Sift together buckwheat flour and cornstarch and add to liquid. Beat well and let stand in warm place overnight to rise, well covered. In morning add cooking oil, salt and soda, beat well, and bake on hot griddle oiled slightly. In the South they serve these with "sorghum" but you would use corn or maple syrup.

Corn syrup may be used in place of sugar in any yeast mixture where it calls for a small amount of sugar with which to "start" the yeast when mixed with the lukewarm liquid.

Corn Syrup is one of the most economical of the sugar substitutes, but before we give you any flour mixtures using it we must experiment further—so watch for corn syrup recipes next week.

Readers are urgently invited to send us their recipes that use other sweetening agents than sugar. If you have methods of using corn syrup, molasses, honey, maple syrup, or maple sugar in your cooking we would appreciate it if you would share them with the other readers of this paper. Simply adddress your letters to Mary Moore, in care of this paper.

FASHIONS

Isn't to-day's pattern adorable? Every detail of Pattern 9935 is suited to your young figure—your young budget too, because it can be stitched up economically at home. Here's the easy-to-wear dirndl skirt you prefer— here's a gay optional sash that starts from the darts on the front bodice. The quick-to-get-into front buttoning makes this easy to sew, too—spic and span gingham with short sleeves is smart for a casual version. Try three-quarter sleeves for a vivacious sheer crepe frock in black or navy blue....You can wear both the crepe and cotton versions right into summer—a wonderful budget idea. Get out the illustrated Sew Chart when you start to 'cut-up."

Pattern 9935 may be ordered only in junior miss sizes 11, 12, 13 14, 15, 16, 17 and 18. Size 13 requires 4 yards 35-inch fabric.

Pattern number ....

Size ....

My Name ....

Address ....

....

I enclosed 20c for postage

DOROTHY DIX

COLD, NAGGING WIVES ARE ONES WHO LOSE HUSBANDS
Office Secretaries Are Often More Understanding of Their Bosses' Problems and Are Apt to Gain His Love

◊ ◊ ◊

DEAR MISS DIX—If you came home from strenuous work and received no greeting from your wife night after night; if upon entering your door you had to listen to a detailed report on how hard she had to work all day and how troublesome the children had been; if your wife used strong-arm methods in dealing with your children—which you knew to be wrong—and if she refused to change her tactics after a thorough discussion of the subject and insisted on you backing her up when she got into trouble with them; if she discouraged you in everything you undertook and wet-blanketed your every effort to advance yourself; if every attempt at friendly discussion ran into personal application and abuse; if your home life was so unpleasant that you drew into yourself and worked alone; if your only love and companionship came from the children you cared for so dearly. And after enduring a number of years of this lonely married life you had a secretary who was more than a robot; who saw your despondency and honestly tried to cheer you up; who analyzed you for what you aspired to be and tactfully encouraged you to make good; who worked as hard as you did to make your business a success; who has understood your problem and has done something about it without any thought for herself, wouldn't you admire her greatly, even if you could resist falling in love with her? I think you would if you had honestly tried to establish a loving home life, bring up your children, make something of yourself that would really count—and had failed to reach the goal. —S. E. D.

◊ ◊ ◊

Beyond Human Power

ANSWER—I think that the man who has a cold, selfish, nagging wife and who is starved for affection and understanding and sympathy, and who is thrown every day with a secretary who is warm-hearted and fine and generous and inspiring and who gives him the comprehension and encouragement that his wife never does, is subjcted to a temptation that is almost beyond human power to resist.

The real office tragedies are not philanderings of the flirtatious employer and the pretty gold-diggers who are out for good times and what they can get out of the boss. They are the meeting, too late, of a fine middle-aged man and woman who have been balked by Fate and who find in each other what they most want and need in a mate.

This happens oftener than we know, and many a man, with a wife like the one of the man whose letter I give, is only given the courage to carry on with his unhappy marriage and keep a home together for his children by the woman in his office with whom he spends his days. And many such a woman sacrifices her whole life to bracing up such a man and helping him make something of his life, instead of sinking down into a bog of despair and unhappiness.

The Other Woman is not always a villain. Very often she is not only a man's guardian angel, but that of the wife who has failed in her duty.

◊ ◊ ◊

Don't Sacrifice Honor

Dear Dorothy Dix—I am in love with two men. Both are now in the service. The formal education of one is inferior to mine, but he is kinder and gentler than I ever thought it possible for any one to be. The other is a college man, a smoothie, and our backgrounds are very similar. Both have told me that we should take our happiness while we can, meaning—you know what. I don't want to hurt, as I love them both equally. Which should I choose? With whom would I be the happier?—A.

ANSWER—As I understand your letter, neither man offers you honorable marriage. All they want is a brief liaison, after which they will kiss and ride away, leaving you damaged goods that no self-respecting man will want. Don't you think it is a pretty poor bargain that you would make?

Don't you think that you would pay a high price for what you are pleased to call "your happiness"? Don't you know that if either one of these boys really loved you, or expected to make you his wife when the war was over, he wouldn't make such a proposition to you?

◊ ◊ ◊

Unmarried Mother

Dear Miss Dix—I am an unmarried girl of 23 and am going to have a baby. The boy who is the child's father doesn't want to marry me because he says he doesn't love me and is going to marry somebody else, but he said for me to write you and ask you if he is not right in not marrying me because he doesn't love me.—WORRIED.

ANSWER—I think there are few greater crimes than any one can commit than to bring an illegitimate child into the world, because the poor little innocent creature has to pay as long as it lives for its parents' sin.

Tell the boy that you won't insist on his living with you if he doesn't love you, but that you implore him to marry you for the sake of the child.—DOROTHY DIX.
(Ledger Syndicate)

The Examiner's Needlecraft Pattern

HIS AND HER LINENS PATTERN 2974

Everyone will know whose towel is whose if they're embroidered in these colorful His and Her motifs. And can't you see how smart they'll make your bathroom. Pattern 2974 contains a transfer pattern of 12 motifs averaging 3¾ x 5¾ inches; materials required; illustrations of stitches.

Send twenty cents in coins or stamps for this pattern to Examiner Needlecraft Dept., Peterborough. Write plainly PATTERN NUMBER, your NAME and ADDRESS.

Buy For Tomorrow, Says Style Expert

June Hamilton Rhodes, managing director of the Bureau of Fashion Trends in New York has good sensible advice to offer the women of Canada and the United States regarding the buying of clothes. "Consider quality above price," she says, "for the things which we buy today have to last a good many tomorrows.

"Wool will not leave the market entirely, but pure wool fabrics will become scarcer and army, navy and air force requirements will rightly be given first consideration. Cotton will be available and probably there will be new developments in this field.

More and more leather will be needed by the army, so it advisable to buy warm, comfortable, long-lasting shoes.

It's smart to be patriotic and wise to be thrifty. This war must be won, and if all we have to do without is a few clothes we will be very lucky indeed."

THE STARS SAY . . .

By GENEVIEVE KEMBLE

For Sunday, February 1.

Sunday's horoscope is favorable for all matters concerning church, state, and those in high power in affairs generally. All such affairs should be expansive, productive and give personal satisfaction. Yet such good influence might be defeated by a conflicting state of mind, at war or in discord with the senses, emotions, and impulses, with superiors or those in authority.

Those whose birthday it is, although having splendid auguries for success and the fruition of cherished ambitions and personal desires, these may be nullified by tempestuous ungoverned, confused, or discordant conflicts between the mentality and the emotions or impulses.

A child born on this day while having many kind, congenial and benevolent traits of character may be obstinate, capricious, contentious variable.

◊ ◊ ◊

For Monday, February 2.

Monday's astrological forecast is for very conflicting situations, with several complicated and perplexing testimoniet Whst eelsinl 2HtAldG testimonies. While sentimental or intimate relations have some happy factors yet there is hint of extra-

(Continued on Page 9)

COUGHS-COLDS
BRONCHITIS
YIELD FASTER TO
BUCKLEY'S MIXTURE

FRIGIDAIRE SERVICE
FRIGIDAIRE PRODUCTS OF CANADA LTD.
Announce the appointment of
ALBERT H. WRIGHT
AS
Authorized Service Operator
FOR
Peterborough and District
as successor to Harold Marshall (deceased). He is prepared to render the same type of high calibre and efficient service as the Frigidaire users in Peterborough and district have long been accustomed to. Albert Wright is a factory-trained service man, having been foreman of the factory service repair department in Leaside for the past three years.
Anyone desiring the services of Albert Wright may obtain same by phoning Peterborough 7843.

Religious Heads Meet Labor To Help Toronto

TORONTO, Jan. 31 (CP).—Heads of various religious denominations conferred last night with the executive of the Toronto District Trades and Labor Council and discussed means by which labor and church organizations could work together to improve conditions throughout the city.

Rt. Rev. J. C. McGuigan, Archbishop of Toronto, said he was pleased to be present at any conference that was for the benefit of the masses and he believed the Roman Catholic Church would support any program that was for the benefit of those who needed help.

Canon W. W. Judd reported the Church of England could agree with organized labor in its social legislation, but there were a number of difficulties which should be faced frankly when considering the more practical phases of trade unionism.

The ideals of the churches and of trade unionism are largely the same, said J. W. Buckley, secretary of the Toronto Labor Council and suggested the conferences between church and labor might be continued.

On motion of Rev. Peter Bryce, the conference appointed a committee of six to meet together and arrange another conference at an early date.

GAZETTE NAMES BULL

LONDON—(CP). — A Canadian-bred bull had a special order all to itself in The London Gazette. The order, made by the Ministry of Agriculture, gave permission for the bull to be imported into Great Britain.

DOORMAN GETS B.E.M.

LONDON—(CP).—A doorman, W. D. Southby, who removed a blazing incendiary bomb with his bare hands from a roof of a garage, was awarded the British Empire Medal.

Nazi Agent

The unsmiling gentleman is Werner Von Clemm, president of the Pioneer Import Company, New York, which was named in a federal indictment as acting as "agents for the German high command." The indictment came as the result of the alleged dumping on the American markets of millions of dollars worth of gems looted by the Nazis after their conquest of the Netherlands and Belgium. President Von Clemm's wife is a cousin of Nazi Foreign Minister Von Ribbentrop, who never sold diamonds, only champagne.

Through A Decade In The White House

These three studies of President Roosevelt show how remarkably well the chief executive has borne up under the world's toughest assignment. The photo at LEFT was made in 1932; that in CENTRE in 1936; and the one at RIGHT, just recently, as he approached his 60th birthday.

Successful Year By Bethel Church

EAST EMILY, Jan. 31 — (ENS). —The congregational meeting of Bethel United church was held at the church on Tuesday evening, when the various organizations gave their annual reports. With Rev. R. M. Patterson in charge secretary for the evening was Mr. Harry L. Jackson.

The Sunday School officers were re-elected: — superintendent, Mr. Eugene Switzer; assistant, Mr. Herb. Jackson; secretary, Mr. Aldon Bailey; treasurer, Mr. Marwood McCarrell; associate secretary, Miss Audrey Boate; pianist, Miss Dorothy Darling; associate pianist, Miss Audrey Boate; missionary supt. Mrs. O. A. Ruth; temperance supt., Harry L. Jackson; cradle roll, Miss Alta Boate; teachers, ladies' Bible class, Mrs. E. Storey; men's Bible class, Mr. Herb. Jackson; intermediate classes, Mrs. O. A. Ruth, Mrs. Ed. Ruth; young ladies, Mrs. Sayward Switzer; young men's, Mr. Harry Jackson; primary, Miss Ida Switzer; associate teachers, Mrs. W. Wellman, Miss Ruth Worsley, Miss M. Ruth.

First church report was that of the session by Rev. Mr. Patterson. The treasurer and envelope steward, Ira Switzer, showed receipts of $829.13, expenses $787.59; Board of trustees, by Mr. Wilfred Jackson, receipts of $351.66, expenses $120.40; W.A. by Mrs. W. R. Howden, who gave a full report of the work done by the members in aid of the church and also war purposes. A donation of $100.00 was made for war purposes; Mrs. H. L. Jackson, treasurer, showed receipts $215.32, expenses $180.26; Sunday School by Aldon Bailey, $179.22, expenses $91.57; Y.P.U. by Miss Alberta Wright, receipts $245.06 expenses $103.46.

Mrs. Edmund Ruth read letters from Ralph Hambidge and Cecil Finley thanking the Bethel friends for Christmas gifts.

Election of officers was then held. Elders: Moses Ruth, Herb. Jackson and Harry Lowes; Stewards: Harry Jackson and Ira Switzer; members of the session were reminded that they were on the historical committee for the Golden Jubilee which takes place in July, 1942.

It was moved and carried that Rev. John Griffith of Bowmanville would be the guest speaker for the Jubilee. A hearty vote of appreciation was tendered to Rev. and Mrs. Patterson for their useful sources during 1941.

During the evening duets were sung by Misses Audrey and Alta Boate and Doris McCarrell and Ruth Casey.

Belmont Red Cross Holds Euchre Party

HAVELOCK, Jan. 31 — (ENS). — The Havelock-Belmont Red Cross Society held a euchre party on Tuesday evening in the Red Cross work rooms, commencing at 8 o'clock.

This is the first to be sponsored by the Red Cross for some time and there may follow one every month.

The social committee, with Mrs. Jones as convener are delighted with the splendid attendance. Fourteen tables were played, with first prizes going to Mrs. Ed. Carr and Mr. H. T. Mathison.

T. P. Lancaster, president, spoke on behalf of tre Red Cross Society, and thanked all for their patronage and invited all to attend the next one, which will be held in February. The proceeds of the evening amounted to $18, which will add to the Red Cross funds.

RECORD SMOKING YEAR

LONDON—(CP).—Britons smoked more tobacco in 1941 than in any year since Sir Walter Raleigh brought the first leaves from America, last year's consumption being about 240,000,000 pounds, compared with the average 200,000,000.

ORDER YOUR GARDEN SEEDS EARLY. A SERIOUS SHORTAGE EXISTS IN MANY VARIETIES

2 Bushels of Ripe TOMATOES from ONE VINE

2 or 3 vines will produce enough tomatoes for the average family.

THE NEW CLIMBING TRIP-L-CROP TOMATO rapidly grows to a height of 10 to 12 feet—often as high as 18 to 20 feet. Grow on trellis, on side of home, barn or anywhere. Can be grown as a bush in garden. Beautiful, large, crimson, solid, meaty fruits of best quality. The most productive of all tomatoes. Pkt. 20c; ¼ oz. 40c postpaid

FREE—Our Big 1942 Seed and Nursery Book Better Than Ever

Dominion Seed House Georgetown, Ontario

This Home-Mixed Cough Relief Is Hard To Beat

Very Easy to Make. No Cooking. Saves Big Money.

No matter what you've been using for coughs due to colds, you'll be the first to admit that this surprising relief, mixed in your own kitchen, is hard to beat, for real results.

Make a syrup by stirring 2 cups of granulated sugar and one cup of water a few [illegible] until dissolved. No cooking is [illegible] can do it. Then p[illegible] Pinex (obtained fro[illegible] into a 16 oz. bottle, and add your syrup. This gives you 16 ounces of really excellent cough relief—about 4 times as much for your money. Tastes fine—children love it—and it never spoils.

You can feel this home mixture taking right hold of a cough. It loosens the phlegm, soothes the irritated membranes, and helps clear the air passages. Eases soreness and difficult breathing, and lets you sleep. Once tried, you'll swear by it.

Pinex is a special compound of proven ingredients, in concentrated form, a most reliable soothing agent for throat and bronchial membranes. Just try it, and if not satisfied, your money will be refunded.

HEALTH CHATS

By D. B. AVISON, M.D., D.P.H., Medical Officer of Health

Last day we talked on the legal quarantine periods for the commoner communicable diseases and said that in our next chat, we would say a word about those now well but still under quarantine.

Last week one of our doctors phoned me to ask if it would not be possible to allow an adult worker to return to work before the isolation period was up provided he, the doctor, was convinced the patient was well. I was naturally very sympathetic but had to reply that so far as I knew, the M.O.H. had no discretionary powers in changing Government Regulations and that I feared that if we were to start making exceptions the whole purpose of those regulations would fall to the ground. I promised, however, to ask Dr. Phair, the Chief Medical Officer for Ontario, for a definite ruling and I did this immediately. The following is his reply:

In reply to your letter of January 24th might I say that the regulations in respect to the isolation of patients suffering from mumps are not subject to amendment by the local medical officer of health or the local board of health. Having in mind the season of the year when mumps is usually prevalent and the fact that this can be, and often is, the most serious of any of the minor communicable diseases when it affects young adults, particularly males, the period of isolation, namely, 16 days from the onset of illness, could not be considered as an unreasonable one. The highly communicable character of this condition warrants you in requiring the rigid enforcement of the governing legislation.

I want to draw your attention to what he says especially with respect to adults. In mumps, adults, far more frequently than children, have secondary complications involving the sex glands. These result in great swelling, severe and often excrutiating pain and at times sterility. It is especially important, therefore, that adults keep quiet for the full isolation period for their own protection. At this very moment at least one adult in Peterborough is suffering from the complication referred to.

Its perfectly clear isn't it? One rule for all and no hard feelings! Incidentally up to the time of writing, we have 205 cases of Mumps reported for January.

Definitions. It has occurred to me that some folks may be confused at times by some of the high-sounding words we doctors like to use. What's the difference, for instance, between Isolation and Quarantine? What do we mean by Incidence and Epidemic, Morbidity and Mortality?

Fortunately these words are easily explained and I will take them up in our next chat. There are words we doctors use that really mean as much, or as little, to us as to you lay folks if you were to demand an explanation. For instance a chap comes in with some sort of red skin trouble and for the life of us, we don't know what it is. We want time to study it in order to make a correct diagnosis but the patient wants to know now what it is. We may pull a serious expression, figuratively stick our tongues in our cheeks or cross our fingers and say solemnly, "You have erythema." Quite true. We have told you you have "a superficial blush or redness of the skin." Our patient goes away happy with instructions as to when to return and next time we may probably produce a word that accurately describes the condition.

We doctors do like big words so why deny it? It reminds me of the doctor's definition of a kiss which, dear friends, is "the juxtaposition of the orbicularis oris muscles in a state of tonic contraction."

Next day, then, we'll discuss some definitions.

Heads A.E.F.

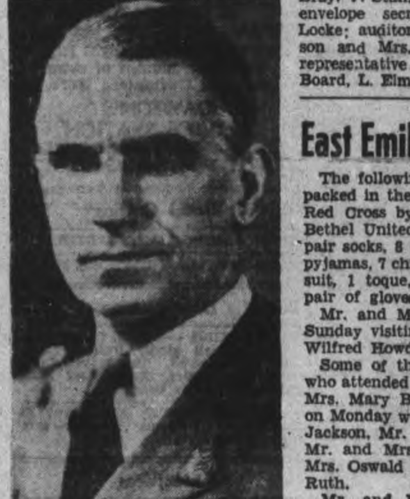

Maj.-Gen. James E. Chaney of the U.S. Air Corps, who has been made commanding general of the United States army forces in the British Isles. He has a high rating as both a combat pilot and combat observer. His headquarters will be somewhere on the British Isles.

A Kelly Carries On

Attired in a flying outfit, Colin P. Kelly 3rd sits comfortably in the arms of his grandfather, Colin P. Kelly, Sr., while his mother, Mrs. Colin P. Kelly, Jr., stands beside him. The adulation of the United States has fallen to this young boy as a result of the outstanding heroism of his father. Colin P. Kelly 2nd died while sinking the Japanese battleship Haruna. His 20-month-old son is slated to follow an army career like his father.

Gilmour Church Hears Good Reports

The congregation of the Gilmour Memorial Baptist Church held its annual meeting to receive reports for the past year and to elect officers for the current year, on Wednesday evening. The attendance was good and reports from the church and its organizations were most encouraging.

The pastor, Rev. M. C. MacLean, D.D., presided and conducted opening devotional exercises reminding members of the long, interesting history of the church and the urgent need in these tragic times, to be and give our best to resist evil and to promote the kingdom of God.

Well prepared reports were presented by all the church societies, showing wide and varied activities for the community and extending to "the regions beyond." With the pursuit of studies in present day missionary activities in all parts of the world, there is cultivated the spirit of giving for the support of these objects and of prayer for their success.

The reports of the church treasurer and those of the various organizations showed that during the year the sum of $2,568.04 was given, of which $674.99 was for missionary and benevolent objects outside of the congregation. It was decided that at an early date the congregation will make special offerings to the British War Victims Fund and to the work of the Ontario Temperance Federation to support its campaign against the liquor traffic.

Officers for the current year were chosen: Clerk, Allan B. Mann; treasurer, A. J. Edmison; deacons, James Mann, James Young, Charles E. Moone, Grattan Telford, and Gordon McGregor; Sunday School superintendent, Grattan Telford.

The meeting was ended with expressions of appreciation to those who have served the church faithfully in their various offices during the past year, and to the men and women who gave financial support and much voluntary labor in maintaining and improving the church and manse properties.

LANGUAGES OF BRAZIL

English is the only language taught in the schools of Brazil, apart from Portuguese.

Surplus Shown At Westwood

The annual vestry meeting of St. Michael's Church, Westwood, was held in the church on Wednesday afternoon. In the absence of the rector, Rev. R. E. Lemon, who unfortunately confined to his house through illness, the chair was occupied by the church warden, William Thompson.

A good representation of the congregation was present and the meeting opened by the repeating of the Lord's Prayer. The incumbents' report showed steady progress in the church during the past year. The financial report, presented by William Elmhurst, was most satisfactory, showing a balance on hand of $63.98, an increase of twice the amount shown in the previous year. Congratulations were extended to Mr. Elmhurst for managing so well for the church during the year.

Colonel R. E. Birdsall reported a balance on hand of $68.97 from the Endowment Fund of the late Charlotte M. Birdsall, after paying for repairs to the church.

The following appointments were made: People's warden, William Thompson; Lay delegate to Synod, V. Stanley-Jones; vestry clerk, Mrs. F. E. Birdsall; vicar sidesmen, L. Elmhurst, A. Reid, G. Elmhurst; vestry sidesmen, J. Thompson, C. Bray, V. Stanley-Jones, F. Godfrey; envelope secretary, Mrs. Charles Locke; auditors, Mrs. James Thompson and Mrs. William Thompson; representative to the Cemetery Board, L. Elmhurst.

East Emily News

The following is a list of articles packed in the January bale for the Red Cross by the W.A. Society of Bethel United Church: 4 quilts, 21 pair socks, 8 pairs mitts, 5 pairs of pyjamas, 7 children's dresses, 1 boy's suit, 1 toque, 1 scarf, 1 helmet, 1 pair of gloves, 1 turtle tuck-in.

Mr. and Mrs. W. Howden spent Sunday visiting with Mr. and Mrs. Wilfred Howden in Peterborough.

Some of those from this district who attended the funeral of the late Mrs. Mary Barrie in Peterborough on Monday were Mr. and Mrs. Herb Jackson, Mr. and Mrs. Ira Switzer, Mr. and Mrs. Ed. Ruth, Mr. and Mrs. Oswald Ruth and Mrs. Moses Ruth.

Mr. and Mrs. Harry Hamilton and baby of Peterborough spent a few days this week with the former's parents, Mr. and Mrs. Richard Hamilton.

HE'D LIKE TO KNOW

STOCKHOLM—(CP). — German commander of Belgium and Northern France is offering rewards to anyone handing over articles or documents coming from countries at war with Germany. Highest award is for carrier pigeons with messages.

More Woe For The Axis

Officers and crew of the U.S.S. Rodman salute the colors during commissioning ceremonies at the New York navy yard in Brooklyn. Lieutenant Commander William G. Michelet, Washington, D.C., will command the new destroyer, sister ship of the U.S.S. Hambleton, which was commissioned at the same yard in December.

Cottesloe Y.P.U. Hosts To Warsaw

COTTESLOE, Jan. 31 (ENS)—The Warsaw Y.P.U. visited the Cottesloe Y.P.U. on Tuesday evening. The president Miss Helen Tedford welcomed the Warsaw Young People. Mr. Hampton then took the chair and Warsaw Y.P.U. put on a very fine program. Miss Doris Clysdale read the scripture. The topic "Business Man Looks at Prayer" was given by Miss Ashenhurst; Miss Edna Clysdale read "What Prayer Can Do"; Miss Lenore McIlvena rendered a beautiful solo on "Victory"; a paper on "Prayer is Power" was given by Miss Iris Darling; Donald Clysdale gave a paper on "The Meaning of Prayer"; Miss Joyce Digweed read "Wishes"; Mrs. Snelgrove conducted "Bible Games."

Rev. Mr. Robinson and David McNeil brought greetings from the Norwood Union and spoke a few words to the group.

A social half hour was spent during which Betty Barr and Marjory Patterson rendered a beautiful duet, "Jesus Loves Me" followed by contests and lunch.

IT'S THE O'Keefe SHOW

TO HELP CANADA'S ALL-OUT WAR EFFORT

THIS WEEK STARRING ELISSA LANDI

23 PIECE ORCHESTRA
16 VOICE CHOIR
DRAMATIC CAST
VOCALISTS

The very young people of Toronto have come to the front with an amazing orchestra that will delight and cheer the heart of Canada. These incredibly talented young people, sponsored by O'Keefe's, will bring you, every week, a show that will feature a well known star of stage or screen : : : a 16 voice choir of sweet sixteens . . . and a dramatic story by Toronto's leading actors, in a swift running 30 minutes of story, song and music.

Each week the O'Keefe Show will be dedicated to a phase of Canada's war contributions.

Put it down, now, as one of the finest of the Sunday shows —one you'll want to hear each week. Sunday night at 8:30 (D.S.T.)—tune in!

CFRB EVERY SUNDAY 8:30 P.M. (D.S.T.)

A BRILLIANT NEW SHOW EVERY WEEK

O'KEEFE'S BEVERAGES LIMITED MANUFACTURERS OF GINGER ALE AND SPECIAL SODA

USE THE EXAMINER CLASSIFIED COLUMNS FOR QUICK RESULTS

Bring or Phone your Ad–Dial 4641–to the Ad Taker Before 1 o'clock Daily and on Saturday, 10 o'clock. Rates Low as 1c per word.

Births Marriages In Memoriam Card of Thanks Deaths

MARRIED

MENZIES—CUMMING.—The marriage is announced of Susan Braidwood, only daughter of Mrs. Janet Cumming, 554 Chamberlain street, and the late Mr. J. Cumming of Dalmuir, Scotland, to David Menzies, on Friday, January 30, 1942, at the home of the bride's mother.

DIED

TODD, Mrs. S. J.—On Friday, January 30, 1942, at the residence, 190 Lake Street, Sarah Jane Davis, beloved wife of the late Albert E. Todd and mother of Mrs. R. Batley, Mrs. A. Sanderson, Mrs. C. Davis, John, Albert, Fred and Robert, in her 62nd year.

Funeral service on Monday, February 2, at 2.00 p.m. from the Nisbett Funeral Home, 347 Charlotte street. Rev. C. C. Boyter of Park Street Baptist Church officiating. Interment, Little Lake Cemetery.

IN MEMORIAM

MAGEE.—In loving memory of my dear sister Ethel, who fell asleep in Jesus. February 1, 1941.

With tears I watched you sinking,
I watched you pass away,
I tended you with loving care
But could not make you stay.
I watched beside your bedside
As the lonely hours passed,
And how my heart was broken
When I saw you breathe your last.
—Sister Lizzie.

HUGHES—In loving memory of Sam Hughes, who passed away January 31, 1937.

Those whom we love go out of sight,
But never out of mind;
They are cherished in the hearts
Of those they leave behind.
Loving and kind in all his ways,
Upright and just to the end of his days;
Sincere and true in heart and mind,
Beautiful memories he left behind.
—Ever remembered by his Mother, Father, Brother and Sister.

FLORISTS

TURNBULL'S FLOWER SHOP Cut Flowers, Funeral Designs, Potted Plants Service at all hours 441 George St. 'Phone 7583—Nights 3257.

THE PETERBOROUGH FLORAL CO Flowers Delicately Arranged For All Occasions 436 Water. Telephone 6912—Nights 6746

FUNERAL DIRECTORS

J. J. DUFFUS
FUNERAL SERVICE
WATER AND CHARLOTTE STS
Telephones, Day and Night:
OFFICE - - - - - - - - 5757
J. J. DUFFUS (residence) - 6443
ORVILLE J. FALLS - - 5618

COMING EVENTS

First insertion, 20 words or less, minimum charge, 50c. Subsequent consecutive insertions, 40c per insertion All over 20 words, 2c per extra word per insertion.

EAST CITY SOCIAL. Community Hall, February 2, 8.30 p.m. Thirty games; choice of useful prizes. Two door prizes and freeze-out. Everybody welcome.

REGULAR MONTHLY MEETING Ladies' Auxiliary Canadian Legion, on Monday, February 2, at 8 p.m. A good attendance requested.

NICK'S RIVERSIDE CAMP. — Hot Turkey Plate, 50c. Dessert, Bread and Butter, Salad, Tea or Coffee, extra. Served from 5 to 8 p.m., Sunday, February 1.

ILLUSTRATED TRAVELOGUE.—"Thirty Moons Around the World" by Douglas M. Carr, George Street United Church, on Wednesday, February 11th.

CO-OP DANCE, Tuesday, February 3, 9 p.m. E.D.T., Co-op Hall. Music by Galloway's Orchestra. Admission, Gentlemen 40c, Ladies 25c.

BINGO. — Canadian Legion Hall, Friday, February 6, 8 o'clock. Prizes: Chickens, groceries, canned goods. No admission; 25 games, 25c. Sponsored by Peterborough Kinettes. Proceeds for Milk for Britain Fund.

"THREE UNFOLDINGS" will be the title of the Public Lecture by Mr. J. S. Eason (Toronto) in the Y.M.C.A. Assembly Room, Tuesday, February 3, 8 p.m.

WAR SERVICE COUNCIL Meeting on Monday, February 2, 1942, at 8 p.m., City Buildings.

ANNUAL MEETING, Young Women's Christian Association; Tuesday, February 3; 8 p.m. Reports, business, musical program, social hour. Everyone welcome.

PERSONALS

YOU CAN RUN A HOME KINDERGARTEN with our help. Canadian Kindergarten Institute, Toronto 10 Ontario.

MEN!—VIGORINE RESTORES VIGOR Tones, invigorates the whole nervous system. An effective treatment for mental and physical exhaustion, nervous debility, lower vitality. Regain new pep and energy. 15 days' treatment, $1 box. Recommended and sold by Elliott's Drug Store.

FOR SLEIGHING PARTIES—DIAL 9438.

PERSONALS

Piano Tuning

WILLIAM R POTTER, PIANO TUNING (formerly of Heintzman Co) 220 King George

PIANO TUNING ARTHUR COLLISON Dial 6765

Custom Tailoring

DOES YOUR COAT OR SUIT NEED Altering? Have it done now Tony Pepe, Greene Building Dial 4295

3a Hairdressers 3a

LEWIS' BEAUTY SHOP. DIAL 4432 — Oil Permanents, $2.00 up. Ends $1.00 up

MARY MARINO BEAUTY SALON—WE are again offering our $5.00 Oil Permanent for $3.50 We feature Personality Hair-styling Dial 8663

PARIS BEAUTY SALON ANNIVERSARY Special—Perm $1.95, including Shampoo and Hairstyle. Better Perm, $3.00 up. Scientific Testing. Specialist in Razor Haircutting. 184 Hunter W. (opposite Bell Telephone). Telephone 5311.

SPECIALS — AT ROSANNE BEAUTY Salon — Shampoo and Set, 60c, Oil Permanents, $2.50 up. Suite 17-18, Kresge Building Dial 8837

WE ARE OVERSTOCKED WITH THE Better Permanent Wave Solutions. We need Space and Money. Special Machineless Permanents with Oil Solution, for $4.00 Large number of other lines at a Reduced Price. Shampoo and Fingerwave for 60c. Miss Reid's Beauty Shop, 416 Water Street Dial 4431.

SPECIALS — END PERMANENTS. $1.00 up. Oil Permanents, $2.50 up Downer's Dial 6874

FOR SALE

4 Miscellaneous 4

SET OF LIGHT DELIVERY SLEIGHS, nearly new 506-6, Lakefield.

TYPEWRITER USED ROYAL, WIDE carriage, with or without Desk. Call 3203, between 6 and 7 p.m.

BOY'S NAVY BLUE OVERCOAT, LEATHER Coat size 8 to 10 years. Telephone 9472.

STOVE, COMBINATION GAS AND Coal or Wood, Windbreaker, Horsehide, size 40 Oak Rocker, Baby's White Fur Robe. Telephone 5623 or 9690.

CARPENTER'S TOOLS. 473 ELM Street.

MAN'S COONSKIN COAT. TELEPHONE 6967.

DRESSER, CONGOLEUM RUG, BEDSIDE Cupboard. Telephone 9932. 228 Perry.

CHEAP DINING-ROOM SUITE. EVENINGS, 223 Caddy.

WHITE ENAMEL KITCHEN CABINET. 466 Murray.

PIANO, CHESTERFIELD AND IRONER. Apply Mornings or after 8 p.m., 483 George S.

HOT WATER TANK, THERMOS, COVERED, Automatic Gas Heater attached. 440 George Street.

MEDIUM QUEBEC HEATER AND SINGER Manufacturing Sewing Machine, good as new. Snap. 655 George.

HIGH SPEED DRILLS

Jobbers straight shank, 1/16" to ½" letter size A to Z, wire gauge 1 to 60. Orders accepted only from firms with war contracts. Send for list.

Tarshis & Sons, Ltd.
450 McGILL ST., MONTREAL.
Est. 1898.

CREAM ENAMEL RANGE, WITH RESERVOIR. Modern Organ. 496 Cambridge Street.

SKI BOOTS, SIZES 10 AND 7; LADY'S Skates, 7; Baby Carriage. Telephone 7738.

SET OF TRAPS AND DRUMS. BARGAIN at $50. Dial 5114.

NEW AND USED
Lumber, Brick, Doors, Windows, Belting, Pulleys, Shafting Hangers, Plumbing and Heating Supplies. Pipes Cut and Threaded to Measure.
THE PETERBORO METAL CO
256 Simcoe Street. Telephone 8301

ELECTRIC WASHER, SLIGHTLY USED. 465 King.

GOOD QUEBEC COOK STOVE. APPLY 679 George.

TWO STORM DOORS AND TWO Screen Doors; Meat Box. 3894.

NEW KITCHEN WALL CUPBOARD. Dial 8391 Evenings.

THREE-QUARTER BAIN WAGON, ONE Sap Storage Tank 12' x 4' x 2'. Apply Edward Pearson, R. R. 1, Lakefield.

ONE 3 HORSE-POWER INTERNATIONAL Stationary Engine. Apply Foster's Garage, Lakefield.

CAR WATER HEATER, NEW. CHEVROLET Engine, etc. Walter Hubbel, Hastings.

5 Dogs, Cats, Birds, Etc. 5

BROWN SCOTCH COLLIE, about SIX months old. 572 Rogers.

REGISTERED WIRE-HAIRED TERRIERS, $5.00 up. 213 Bethune.

WANTED — GOOD HOME FOR 10-weeks-old Kittens. Telephone 7774.

DOGS BOARDED HEDGLEY KENNELS Telephone 7038

6 Fuel 6

26 CORDS DRY MAPLE. WOLSELEY Northey, Lakehurst.

DRY MIXED WOOD, $4.00 HALF-CORD. Better Quality $4.50. Albion. Telephone 5264.

DRY MIXED WOOD AND MIXED Slabs and Kindling. Curtin's Woodyard Dial 8650.

7 Livestock and Poultry 7

ONE BLACK MARE, 7 YEARS OLD, General Purpose, broke single and double; also Harness Collars, Machinery. Harold Lancaster, Dial 8043, from 6 to 8 p.m.

TWO TURKEY HENS. DIAL 5049.

YOUNG BRONZE GOBBLER. TELEPHONE 7004.

COW, JUST FRESHENED. 20 RING 12, Keene.

FOR SALE

Baby Chicks

V FOR VICTORY — B FOR BRAY — in Chick Buying. More production—less labor. Plan for better markets. Cockerels, all ages; Capons, 3 weeks. Ample supply Chicks if ordered now; wide choice. Bray Hatchery (Chicks on display), 364 Water, Dial 3834; also H. M. Fowlds & Son, Hastings.

8 Real Estate 8

1—5 Rm. Semi-Bungalow, Modern $2,800
2—Central, Double House, 6 Rms, to side; plumbing in both, good condition $3,250
3—10 Rm. Brick, hardwood up and down, complete set plumbing, hot water heated, garage. Make good Duplex. Offers.
4—100 Acres, close to City, well built on, electric lights throughout.. $4,000
Farms, Houses, Lots for Sale. Apply
O'TOOLE BROS.
Real Estate and Insurance
354 Water Street. Telephone 9447.

MONEY TO LOAN, 5% TO 6%.
East, 4 Rms, sewer $1,300
George S., 6 Rms, Brick, sewer .. $2,300
Sherbrooke, 6 Rms, Brick $3,000
South, 7 Rms, Brick, modern .. $3,100
King, 6 Rms, Brick, modern $3,600
Weller, 8 Rms, choice, h.w. heat.. $6,500
Buy, Rent, Sell, Exchange—through
J. A GIBBS, 95 Hunter St. W. 3843

$10,000—Lovely Property, Gilmour Street, 10 Rooms, 3 complete bathrooms, hot water heat, oil burner, all in first-class shape. Make beautiful Duplex or Family Home.
$ 5,200—Bargain in 3-House Terrace, 6 Rooms.
$ 3,000—Good Modern Home, North, close Estate.
$ 2,000—Modern Home, except furnace, North.
$ 3,200—Central Brick, Stewart Street, plumbing, furnace.
H. J. McCANNAN - JACK SINCLAIR
140 Simcoe Street 'Phone 4246.

EIGHT-ROOM BRICK, 3-PIECE BATH. 673 Water.

NEW BUNGALOW, NEAR C.G.E. IMMEDIATE possession. J. A. GIBBS, 95 Hunter St. W. 3843.

WILL EXCHANGE BUILDING, STORE, Dwelling, and Apartment for Smaller House. Telephone 9659.

7-Roomed Brick, Park Street, $500 down $2,600.00
7-Roomed Brick, East $3,600.00
7-Roomed Brick, North, $500 down $3,200.00
6-Roomed Brick, South $3,000.00
A. E. THOMPSON REAL ESTATE
Kresge Building Telephone 7284.

BRICK, 6 Rooms, 3-Piece Bath Furnace, hardwood, garage $3,500
Frame, 5 Rooms, water, lights, gas and garage $1,800
Brick, modern, large lot $2,750
6 Acres, close to City, Brick House, 7 Rooms, lights, furnace, hardwood floors, barn and garage .. $2,750
100 Acres, All Working, Brick House, Six Rooms, barn 40 x 60, steel roof, cement stabling, implement house, hen house, 35 Acres Fall Wheat, 20 Acres fresh Seeding, 7 miles from City $2,500
M. STOREY
374½ George Street. Telephone 6573

VACANT HOUSE
6 Rooms, Shed and Garage, 2 Acres Land lights and pump. $300 cash, balance $25.00 monthly. Just finished painting and decorating Price $2,300
J. A. GIBBS, 95 Hunter St. W 3843.

10 Used Cars 10

ONE 1930 WHIPPET SEDAN, 4 NEW tires, actual mileage 32,000. Dial 8048 from 6 to 8 p.m.

1934 MASTER CHEVROLET SEDAN, first-class condition. Telephone 5225.

'38 DODGE COUPE, 3 NEW TIRES, NEW Battery, A1 condition. 697 Water.

1929 CHEVROLET COUPE. 8 BRUCE Street.

'38 CHEVROLET COACH. 591 MURRAY Street. Telephone 4891.

TO RENT

11 Miscellaneous 11

GARAGE TO RENT, WRITE BOX 312, Examiner.

11x Apartments To Rent 11x

BACHELOR APARTMENT, FURNISHED, heated, central; Gentleman preferred. Write Box 296, Examiner.

THREE-ROOMED APARTMENTS, WITH bath, heated, lighted, newly decorated. Telephone Lakefield 1.

AUTOMATIC HOT WATER HEATED Apartment, Living-room, Dinette, Kitchenette, Bedroom, bath, electric refrigeration, hot water, $35.00, water rate included. 236 Burnham, corner of James.

11xx Houses To Rent 11xx

SEVEN-ROOMED HOUSE, NEWLY DECORATED. 553 Gilmour. Immediate possession.

12 Rooms 12

WARM, COMFORTABLE, SINGLE Room; Breakfast if desired; Gentleman preferred. Telephone 9025.

ROOM AND BOARD FOR TWO, PRIVATE home, central. Telephone 6844.

HEATED, FURNISHED BEDROOM, very central; adults. Dial 7645.

SMALL FURNISHED ROOM, SUITABLE for Young Man. 588 Aylmer Street.

FURNISHED ROOM, TWO MEN. 178 Aylmer.

LARGE HOUSEKEEPING ROOM, UNFURNISHED, heated and lights. Telephone 8157

WANTED

15 Miscellaneous 15

WANTED — TO BUY, SOLID BRICK House, hot water or air-conditioned; Living-room at least 20 feet long, Four Bedrooms, good size, good locality. Cash deal. Write Box 304, Examiner.

POPLAR PULP WOOD, ANY QUANTITY. Apply Edward Pearson, R. R 1, Lakefield.

WANTED, BY COUPLE, SMALL MODERN Home. North-end or central; terms. Write Box 301, Examiner.

HEATED, UNFURNISHED 4 OR 5 Roomed Apartment, West-end. Telephone 7273.

WANTED, TO RENT, ABOUT APRIL 1st, Small House or Apartment for permanent residence, central or north preferred. Write Box 302, Examiner.

WANTED — TWO ROOMS AND KITCHENETTE or Large Bed-Sitting-Room and Bedroom. Furnished, heated, lighted; preferably north or McDonnel Street. Write immediately to Box 299, Examiner.

TO BUY — A SECOND-HAND CIRCULAR Wood Saw. R. R 8, Peterborough. R. Byers.

WANTED

15 Miscellaneous 15

SMALL FURNISHED FLAT OR APARTMENT, heated Couple and child Write Box 294, Examiner.

ROMAN CATHOLIC BOARDING HOME for Girl 1½ years. Write Box 291, Examiner.

PLATFORM SCALES, 2,000 LBS. OR more; must stand test. State price and size of platform. Box 292, Examiner.

STOVES FURNITURE ALF HUDSON Lakefield Telephone 65

IRON, RAGS, PAPER, BOTTLES ETC Petersiel, Bethune and Hunter Telephone 9403

POULTRY — PAY HIGHEST PRICES M Glshman Dial 8298

LIVE POULTRY — MARKET PRICE M Katz 6850 342 Stewart

STOVES AND FURNITURE WANTED Telephone 4115, Nights 6294

LIVE POULTRY WANTED — MARKET Prices A Lantin Telephone 6297

LIVE POULTRY — PAY HIGHEST Prices M Florence Telephone 6828

HIGHEST PRICES PAID FOR RAGS Paper Iron and Metals J Burfield Dial 8363

17 Help Wanted Male or Female 17

NOW IS THE TIME TO QUALIFY FOR a Government job as Clerk, Postman, Customs Clerk, Steno., etc Six Dominion-wide exams held since war began. Free booklet. M C C. Schools Ltd., Toronto 10 Oldest in Canada No Agents

COOK, EXPERIENCED. APPLY HOTEL Champlain.

18 Help Wanted, Female 18

STENOGRAPHER, FAST, ACCURATE, neat. Dictation not essential. Write Box 311, Examiner.

MAID GENERAL, COUNTRY GIRL preferred. Apply 623 Walkerfield Avenue.

GIRL STENOGRAPHER. WRITE FULL particulars to Box 293, Examiner.

CHAMBER MAID. APPLY HOTEL Champlain.

19 Help Wanted, Male 19

BOY WANTED TO LEARN A TRADE. Telephone 7845, or Evenings 5176.

BUTCHER FOR MEAT AND GROCERY Store. Write Box 297, Examiner.

EXPERIENCED MEN TO CUT LOGS, by 1,000 or by Day. Apply Richard Sanderson, Havelock, Telephone 3.

FARM HAND. CECIL NORTHEY, 5418.

MAN WANTED. APPLY WINDSOR Hotel.

19x Agents Wanted 19x

BUSINESS OPPORTUNITIES.
Independent Merchants Who Take Orders at home, sell Familex Products in demand in each home if there is not a qualified dealer in your district. Increase considerably your volume of business and profits. No risk, merchandise always fresh and shipments each week according to orders. Come to see us for conditions or write: Familex Products, 570 St. Clement, Montreal.

CASH EVERY WEEK! SELL UNIVERSALLY used Red Tag Nursery Stock, full or part time. 1,500 varieties. Free samples, sales help, no investment Dominion Nurseries, Montreal.

20 Employment Wanted 20

EXPERIENCED MAN DESIRES WORK on Farm. Ted Rose, Warsaw.

WOMAN DESIRES POSITION FOR TWO Hours in Afternoon doing Housework or mind Children in Evenings. Write Box 313, Examiner.

WIDOW, WITH 14-YEAR DAUGHTER, desires General Housework; willing; references supplied. Mrs. A. Levine, Lakefield Hotel.

EXPERIENCED FARMER BY DAY, Month, or Year. 299 Lewis Street.

YOUNG, EXPERIENCED FARMER would like Work; capable of managing Farm. Write Box 303, Examiner.

YOUNG EXPERIENCED SWITCHBOARD Operator, Stenographer or Bookkeeper desires Position. Telephone 8289.

CANADIAN LEGION HAVE LISTS OF Competent Returned Men to Fill Temporary or Permanent Positions Give the ex-Soldier a chance to work for you. Telephone 6203

21 Boarders Wanted 21

THREE BOARDERS, TWO TO ROOM together. Apply 594 Downie. Telephone 7459.

ROOM AND BOARD FOR TWO, CONVENIENT to Factories; ten minutes' walk up town. 106 Lock.

GENTLEMEN BOARDERS, TO SHARE Room. 384 Stewart Street.

ONE ROOM, IN QUIET HOME, WITH Board, Gentleman, 4896.

GENTLEMEN BOARDERS, PRIVATE home. Dial 4239.

BOARDERS. 342 CHARLOTTE. TELEPHONE 5321.

TWO GENTLEMEN BOARDERS TO Share Room. 45 Ware. 4848.

TWO REFINED GENTLEMEN TO Share Room. Dial 4161.

GENTLEMEN, NEAR CANADIAN GENERAL. Dial 9106.

GENTLEMAN BOARDER. 432 GEORGE Street South.

GENTLEMEN, NEAR QUAKER, CENTRAL. Dial 4350.

GENTLEMEN, PRIVATE HOME. DIAL 8514.

GENTLEMEN, PRIVATE HOME. DIAL 8514.

LOST

$10.00, ON CHARLOTTE, GEORGE OR Hunter Streets. Would the finder please leave at Examiner Office. Reward.

LARGE SUM OF MONEY IN BILLFOLD on Armour Road Substantial reward. Telephone 9787.

LADY'S WRIST WATCH, NAME ENGRAVED, between Duffus' and Wolsley Street. Reward. Telephone 7225.

SCOTTISH TERRIER, PURE BLACK. Answers to "Jock." Reward. Dial 9766.

Sell That Unnecessary Piece of Furniture Through a Classified Ad.

WHO CAN DO IT

22a Financial 22a

Personal Loans
For Seasonal Needs
ONE YEAR TO REPAY
APPLY TO NEAREST BRANCH OF
The Canadian Bank of Commerce
MONTHLY DEPOSITS PROVIDE FOR REPAYMENT

IF YOU BORROW	YOU RECEIVE	YOU MAKE 12 MONTHLY DEPOSITS OF
$ 60	$ 55.87	$ 5
$ 96	$ 89.71	$ 8
$144	$134.80	$12
$192	$179.92	$16
$300	$280.94	$25
$540	$505.54	$45

OTHER AMOUNTS AT PROPORTIONATELY LOW RATES
YOUR ESTATE IS PROTECTED BY LIFE INSURANCE WHICH THE BANK ARRANGES

22b Painters & Decorators 22b

COLEMAN BROTHERS — SMART MODERN Decorating. For Free Estimates Telephone 4465. 447 George, North of Brock.

WE INVITE YOU TO USE OUR MODERN AND UP-TO-DATE
DECORATING SERVICE
HAROLD COLEMAN
336 GEORGE ST. 'PHONE 9922
"Rear Entrance on Market."

22f Miscellaneous 22f

MOVING AND CARTING OF ALL Kinds. Deal's Cartage. Telephone 4989.

DUSTLESS FLOOR SANDING, FLOORS Laid and Refinished, Decorating William Higgins Dial 8887

RUGS—BEAUTIFUL NEW REVERSIBLE Rugs made from Old Carpets. Comforters Re-covered. Feather Ticks made into Attractive Down-proof Comforters. Telephone 7411

CHIMNEYS CLEANED FURNACES Vacuumed Telephone 3962

DUSTLESS FLOOR SANDING, CHAMBERLAIN Weatherstripping and Caulking J H Vance 773 Aylmer 7835

REPAIRS
WASHING MACHINES, REFRIGERATORS
TIRES CARS
Save your Tires. A slight Repair may mean months of extra Service. Guaranteed Work.
DAWSON'S SERVICE STATION
Corner of REID & McDONNEL
Telephone 4754

22j Wood Cutting 22j

WOOD SAWING. 6643. MARTIN

WOOD SAWING. TELEPHONE 3702.

25x Dressmaking 25x

DRESSMAKING — SUITS, COATS, ALTERATIONS all kinds, Button Holes, Buttons Covered. Twenty years' experience. Mrs. Sturrett, 247 Park, next Campbell's Dairy.

E MITCHELL, DRESS AND MANTLE-making Alterations. Telephone 4936 593 Harvey Street.

Electrical

SEE J. M NEISH FOR HOUSE WIRING and other Electrical Work. Route 4, Peterborough. Telephone 7082.

LOANS

LOANS ON NEW AND OLD HOMES
5% and 5½% Interest Repayable Monthly Quarterly, and Half-Yearly We will find and arrange to finance a Home for you Call and see us—
O'TOOLE BROS
Real Estate and Insurance
354 Water St Dial 9447 Resid 3111

Get Cash To-day at Campbell's

YOU can quickly obtain a substantial cash loan on your car (up to $1,000) at Campbell Auto Finance Co. and repay in easy monthly sums. Strictly confidential. Campbell's require no co-signers. They do not phone for references. No fuss or trouble. You get your money without embarrassment and without delay. Over 50,000 satisfied customers.

Campbell Auto Finance Co., Ltd
Subsidiary of Industrial Acceptance Corporation, Ltd
201 Barrie Building
Evenings by appointment Phone 3520

PROFESSIONAL

44 Lawyers 44

P D SCOLLARD, Barrister Solicitor Bank of Toronto Building Telephone 9939

JOHN O WELDON — Barrister Solicitor Notary etc Office 355 George Street Telephone 9230

JOHN A BRADSHAW — Barrister and Solicitor 360 Water Telephone 9884

ELLIOTT & CHANDLER — Barristers etc Money to Loan Offices, Kresge Building Telephone 6875 A L Elliott K C M P P R J Chandler B A

HON G N GORDON K C
Law Office 396-397 George Street
Telephone 3577 Money to Loan

JACOB LOW — Barrister etc Mortgage Loans Suite 1-2, 435 George Street (over Toronto Savings and Loan Co.) Telephone 7423, Nights 6214

PECK KERR & McELDERRY—BARRISTERS Solicitors Money to Loan Offices 415-417 Water Street Telephone 4681 E A Peck K C F D Kerr, K.C., V J McElderry K C Walter H Howell

W B GORDON
Barrister Solicitor
395 George Street
Telephone 3577

W R PHILP — Barrister, Solicitor Notary Public. 385 Water Street Telephone 8412

Chiropractors

COLDS, SINUS, THROAT CONDITIONS C. M. Lawrence, Kresge Building Telephone 6724.

M C GOODWIN, CHIROPRACTOR and Physiotherapist, 108 Barrie Building, 312 George Telephone 6795 and 5865

NOTICE

Notice to Creditors

All Persons having any CLAIMS against the Estate of SOPHIA ELIZABETH DAVIDSON, late of the Township of North Monaghan, in the County of Peterborough, Married Woman, Deceased, who died on the 10th Day of December, A.D. 1941, are required to file Proof of Claim with the undersigned Executor on or before the 28th Day of Februaryyy, 1942, after which date the Executor of the Estate will proceed to distribute the Estate, having regard only to the Claims of which he shall then have had notice.

DATED at Peterborough, this 24th Day of January, A.D. 1941.

JAMES FORDYCE STRICKLAND,
375 Water Street,
Peterborough, Ontario.
Executor of the said Estate.

His Christmas Carol

By ADELAIDE HAZELTINE

ANOTHER SEARCHES
CHAPTER XVII

When light flooded Mr. Herrick's office, Carol stood paralyzed, staring.

Andy Dearborn stared back at her. "Carol! You here?"

Her knees gave way. She slipped soundlessly to a chair and let the big picture slide to the floor.

"Yes, Andy, I'm here."

She couldn't read the expression on his face. Was it condemnation or bewilderment?

"I—I—," she stammered. Her hands trembled like a schoolgirl's caught stealing the teacher's apple. "I—you see—"

"Secretary turns burglar?" He asked quietly. A hint of gentleness in his tone should have reassured her. But it didn't. He would hardly approve her mission.

Well, she was caught. He would have to know the truth, come what would!

"If you want to know," she said breathlessly, "I'm looking for your father's will."

"Yes. Because you would like to see it destroyed! Because you aren't man enough to face the consequences—afraid what Mr. Herrick says is true, that your father wouldn't trust you with the store!"

"What good would it do for you to find it?" His eyes probed hers.

"I could see your father's wishes respected. No matter whom it hurts!"

"You think I'm afraid it will hurt me?" he asked levelly.

She hesitated an aching moment, dared at last to sweep aside all pretense. "Yes, Andy. I think you are afraid."

She saw his face tense, he didn't move.

"I can't blame you for thinking that, Carol. I've been an awful fool. You tried to save me from myself and," he smiled bitterly, "I referred you to Herrick!"

She bit her lips, nodded numbly.

"In the last few days," he continued, "I've learned a little of what you did for me. You knew Mrs. Milligan and Mrs. Grover thanked me for their refunds. Well, I've had dozens like them. Small complaints that you corrected. Miss Fanny, too, came to tell me about her chicken farm. They all spoke of the letters I was supposed to have written."

"I didn't dream they'd come in person."

"They did. They said they were glad to see me running the store as my father had." In a moment, he added, "It made me feel like a heel to know that I wasn't. I've just begun to see what their good will can mean."

"It's—important."

"It all made me realize what I should be doing. I did some checking up on Herrick and found that he was taking credit for everything you did, found that he blamed Bill unfairly."

"Yes, I know. I was near the office when you told Mr. Herrick he was through. It made me—proud of you", she faltered, "for a minute. Then I heard Mr. Herrick's proposition and, practically, your consent to it. I guess it won't do any good for me to argue that you're wrong in letting him destroy the will?"

"Would it make any difference to you?" There was a new light in his eyes. It twisted her heart with the torture of loving a man she wouldn't respect.

She lifted her chin. "Yes, Andy, it would make a difference." Her eyes told him why but her lips were quick to deny it. "You see, I promised your father that his wishes would be followed."

• • •

"So you were looking for the will to keep your pledge to him? That's like you, Carol. But Herrick would never hide it in his office. He told me that if it should be found it could never be traced to him. That suggested a plant to me. And I was right."

"A plant? I thought of that, too. I looked several places."

"But not the one place he would be most likely to put it." His hands went into his breast pocket and withdrew a long folded paper. "I have it here, Carol."

"You—you mean you've found the will, Andy?" she cried incredulously.

"Yes. You and I had the same idea tonight. I had just located the will when the noise you made removing pictures startled me. You were directly above me, you know."

"But where in the world did you find the will?"

"The last place you would have looked. In one of those old city directories in your office!"

"In my office?" she gasped.

"Yes. He knew if it were found there I'd never prosecute you and without that his own guilt couldn't be proved."

"In my office," she repeated dazedly. "He wanted to blame me for withholding it!" She remembered the day he had asked her to walk through the store and check up. She had thought it queer. It must have given him ample time to hide the will. "Then you know what is says."

"No, I don't," he replied. "You disturbed me before I could read it, Carol, and I'm getting anxious to know the worst."

"It can't matter, can it, Andy?" She was remembering that he wanted it destroyed anyway. "I suppose you put Mr. Herrick off only so you could get the will and do away with it yourself. Now you won't have to sign his contract," she finished tonelessly.

"I put Herrick off because I wanted to find the will. Yes. That's right. But I don't expect to destroy it," he said with determination. "I want it to be recorded, respected, followed." He paused before he added. "Even if it means I lose everything. I'm not too old to start over. There's nothing to keep me from founding a store of my own. My father did it with no capital except his two hands and a willingness to work. I can do it, too!"

Her heart swell with gratitude as it echoed his words. He could do it, too. But perhaps he wouldn't have to.

"Then you didn't intend to agree to Mr. Herrick's proposition?"

"No. He's through. I only put him off to give me time to find the will."

"Oh, Andy!" The two small words had her heart in them.

He could smile now. "Well, are we going to read this will?"

She could smile with him. "Yes, Andy, we're going to read it."

Sitting side by side in Mr. Herrick's office, they read the will which had kept them so far apart and which promised at last to bring them together.

But Carol couldn't keep her eyes on the pages. She wanted to watch Andy's face.

• • •

She saw the muscles of his jaw tighten when he came to the part about the jury. She saw a look of admiration when he read the last paragraph which ordered the store sold and the proceeds given to charity.

"I understand a lot of things, now," he said slowly. "Dad was perfectly justified in writing such a will. The jury is bound to vote me incompetent. But it doesn't matter. By disinheriting me, my father has willed me his greatest asset, Carol. Work! The need to work for a living!"

"He'd be proud of you, Andy!"

He put his arm around her. "You must have known something of the conditions of the will all the time."

"Yes." It was good to share her secret with him. "I typed it but I gave Mr. Dearborn my word that I would never reveal its contents."

"Yet you saved Dearborn's reputation in spite of me. At least the store will be closed with its fine name intact."

"It won't be closed," she said firmly. "I'm on that jury, too. I'll get a hearing. I know what you told Mr. Herrick before you read the will. I know you're going to do what your father would have wanted."

"Yes. I've been blind to the responsibility he always tried to show me. But I see my way now."

"It's a way of happiness. . . . "

He drew her close. "Yes. Yet why should you do so much for my father and me?"

She clung to him. "I had to do it," she murmured into his shoulder, "because—"

"Because—you love me," he said huskily. "I've been blind to that, too!"

Exultation swept away every doubt she had ever had of Andy Dearborn, bringing a warm glow of ecstasy. Here was the real Andy, the one she had loved for six years.

He lifted her chin and bent to kiss her lips.

The watchman, making his 10 o'clock round, found them in each other's arms.

THE END

QUICKIES

"Sis, you been usin' an Examiner Want Ad?—There's a feller here who says he's got an appointment with you!"

DAILY CROSSWORD

ACROSS
1. Chief
5. Kind of jacket
9. A suitor
10. Covered with ashes
11. To touch
12. Asterisk
13. United States Senate (abbr.)
14. To go astray
15. Tune
17. Armadillo
20. Part of shirt
23. Biblical mountain
24. Spread grass to dry
25. Condescended
27. Part of roof
28. A brawl
31. Prickly fruit envelope
34. Forearm bone
35. Lyre-shaped
37. A relative
38. In bed
39. Sea bird
41. An enemy scout
42. Mix
43. Heap
45. Wheaten flour
46. Soon
47. Playthings
48. To manage

DOWN
1. Arabian garment
2. Build again
3. Relating to a cause
4. Hovels
5. Receptacle
6. Alienate
7. To make sharp
8. Norse god
15. Division of a play
16. Spawn of fish
18. Short for Abraham
19. Fishing pole
21. Jewish month
22. Insurgent
26. Badly
27. A tip
28. As (Latin)
29. Eskimo tool
30. Reddish dye
31. Ancient city
32. Shoshonean Indian
33. Color
36. Plunder
40. Long-tailed ape (pl.)
41. Petty quarrel
42. Perched
44. Finish

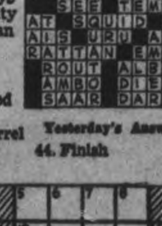

Yesterday's Answer

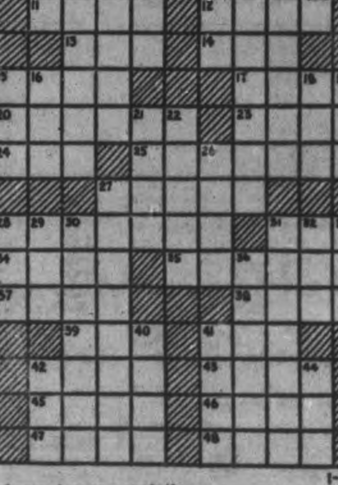

1-31

CRYPTOQUOTE—A cryptogram quotation

ACR BRZTXR OSX OPKR TZ ACR QPZA BRZTXR ACPA TZ QPTB PZTBR RWRL UG ACR ETZR—APVTAFZ.

Yesterday's Cryptoquote: EXPERIENCE IS A NAME EVERYONE GIVES TO THEIR MISTAKES—WILDE.

Distributed by King Features Syndicate, Inc.

ROOM AND BOARD —By Gene Ahern

SCOTT'S SCRAP BOOK —By R. J. Scott

Copr. 1942, King Features Syndicate, Inc., World rights reserved.

LI'L ABNER —By Al Capp

HENRY —By Carl Anderson

DONALD DUCK —By Walt Disney

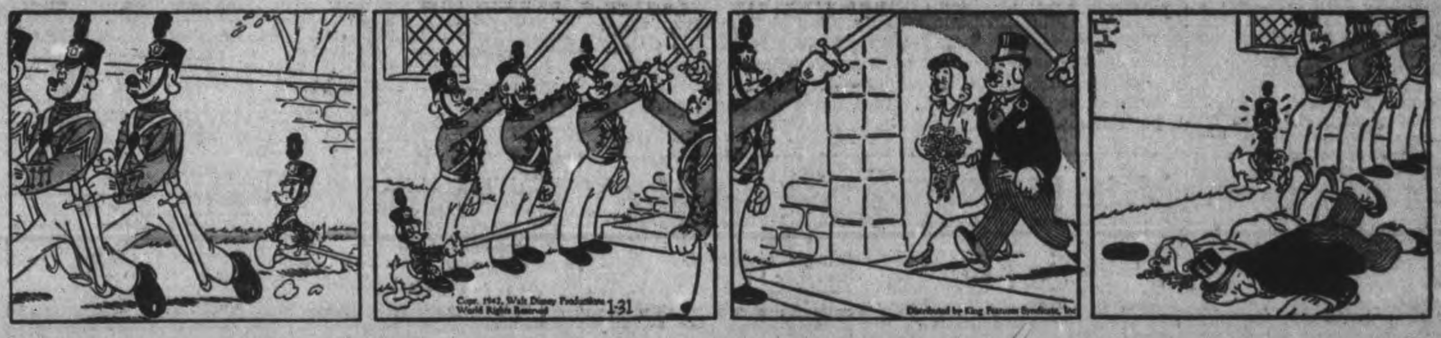

BLONDIE —By Chic Young

MUGGS AND SKEETER —By Wally Bishop

BRICK BRADFORD —By William Ritt and Clarence Gray

TILLIE THE TOILER —By Russ Westover

Home Service

Charming Speech Wins More Beaux

Lively Words Add Spice

Bill can't wait for his next date with Dorothy.

He can almost see her happy smile, the friendly twinkle in her eye. Her shining vocabulary gives her talk charm.

How he chuckles when she tells him about the Joneses' new French poodle, "just like a clump of neatly trimmed shrubbery rushing out to greet you."

And how his mouth waters as she speaks of those "crisp golden muffins," she's planning for Sunday breakfast. (Can YOU make commonplace things vivid and amusing?)

Because she keeps her eyes open, picks up fresh colorful words and phrases from newspapers and magazines, Dorothy never resorts to worn-out comebacks like "You're telling me!" (How's YOUR repartee?)

And she's correct. You don't catch her saying "between you and I" for "between you and me," "hadn't ought" for "ought not." (What's YOUR score on errors in English?)

Chatting with old friends meeting new ones, or talking to the boss, you need a good vocabulary—and our 32-page booklet tells you how to build it. Lists errors you're likely to make and gives correct forms. Explains meanings of words often misused, tells what slang isn't acceptable.

Send 15 cents in coins or stamps for your copy of "How To Improve Your Vocabulary" to the Examiner, Home Service, Peterborough. Be sure to write plainly your name, address, and the name of booklet.

BARCLAY ON BRIDGE

WRITTEN FOR THE EXAMINER

By SHEPARD BARCLAY

"The Authority on Authorities"

DON'T BE GREEDY

APPRECIATIVE players, who are able to see that their contract might have been beaten if a different lead had been made, will sometimes play the safe way to be sure of making it at all, whereas others view the good fortune of a lucky lead as presentation of a chance to make an extra trick. The difference between them does not show itself so clearly in rubber bridge, as you cannot be sure then just what the other fellow would have done, but in duplicate you can look at the scores and see what he actually did do.

North:
♠ 10 3 2
♥ A K Q 5 4
♦ 5 2
♣ A Q 6

West:
♠ Q 9 5
♥ J 10 9 6
♦ K 7 4 3
♣ 7 3

East:
♠ J 8 7 4
♥ 2
♦ Q J 10 9 6
♣ J 10 9

South:
♠ A K 5
♥ 8 7 3
♦ A 8
♣ K 8 5 4 2

(Dealer: North. Neither side vulnerable.)

North	East	South	West
1♥	Pass	2♣	Pass
3♣	Pass	3♠	Pass
4♥	Pass	5♦	Pass
6♣			

Better bidding would have prescribed a rebid of hearts by North on his second turn, instead of a raise of the clubs with only three cards, but the side would then have landed in the correct contract of 6-Hearts, which cannot possibly be made because East's natural lead is a diamond, which would compel one loser in that suit and one in hearts.

Several pairs got into 6-Clubs, however, in the nationals at Richmond, Va., some making it and some failing. All got leads other than diamonds, for the obvious reason that nobody likes to underlead a king. It was a trump or a heart in these cases. Those who went for the extra trick by dropping trumps, then trying to run hearts, found the suit failing to break. Lacking a re-entry then to the dummy, they had to lose a spade and a diamond, and so were set.

Only one declarer was caught in the act of making a safety play for his contract, in gratitude for his lucky lead, which was the heart J. He won that in dummy, took three high club tricks and then led a second round of hearts, letting West win it. After return of the spade 5 to the 10, J and A, he was able to run the rest of the hearts and discard both the spade and the diamond losers in exchange for the one heart he had given up. That gave him top score on the deal, most emphatically top, as he was not in 6-Clubs but 6-No Trumps after almost the same bidding as landed so many pairs in 6-Clubs or 6-Hearts

* * *

Your Week-End Lesson

What is supposed to be the greatest advantage of the Blackwood convention over the older four-five No Trump Culbertson ace-showing convention and therefore the principal reason why many of the top-ranking experts have adopted it after refusing ever to use the other? What is still contended by devotees of the Culbertson convention as its chief advantage over the Blackwood?

Distributed by King Features Syndicate, Inc.

SCOTS—WHAT'S THIS?

The Romans introduced the bagpipe into the British Isles.

Eddie Forbes Dies

NEW YORK, Jan. 31 (AP) — Eddie Forbes, 63, well known boxing referee and former sports editor of the Brooklyn Eagle, died of a heart ailment yesterday in his Brooklyn home.

Lively 9 Months Reviewed Westwood W.I.

WESTWOOD, Jan. 31—(ENS).—The report of the war work group of Westwood Women's Institute for a period of nine months, April 1 to December 31, 1941, shows activity along several lines, with an average attendance of 15 ladies at each weekly meeting, and considerable assistance given by ladies of the community.

Treasurer Mrs. H. S. Nelson showed total receipts $475.85. The sum of $210.57 was paid out for yarn, material for garments for the evacuees, quilt linings, batts, etc., $25.00 was donated to the British War Victims Fund, and $10.00 to the Keene Red Cross Blanket Fund. There were 120 pairs of sox sent out 90 to the Navy League and 30 in parcels to enlisted men of the district, also 7 sweaters, 44 pairs mitts, 16 pairs wristlets, 3 seamen's caps, and 18 men's pyjamas.

Eight parcels of children's clothing valued at $144, were sent to England. Of a total number of 33 quilts quilted, 16 were donated to the Norwood I.O.D.E.

St. Andrew's Reviews Year.

The annual congregation meeting of St. Andrew's United Church was held on Wednesday evening, commencing at 6:30 with a pot-luck supper served by the ladies.

Rev. J. E. Glover was chairman, with S. C. Warr acting as secretary. The church treasurer reported a balance of $92.00 to begin its new year. Missionary and Maintenance givings showed $224.66 had been raised. Miss Jessie Davidson, W.M.S. said $168.75 had been raised. Sunday School by Mrs. E. W. Sargent showed a balance; Rev. Mr. Glover for the Session noted 14 members had joined th church, 3 baptisms, 1 marriage, and 3 funerals.

A vote of appreciation was tendered Rev. and Mrs. Glover for their faithful service throughout the year.

Card Party and Dance.

A successful card party and dance in aid of the War Work Fund was held in Westwood Town Hall on Friday evening, when 18 tables of euchre were played. Prizes were awarded the winners as follows: Ladies' first, Mrs. Walter Mortlock; ladies' second, Mrs. Alfred Hie; gent.'s first, Alfred Hie; gent.'s second, Bruce Graham; ladies' carrying prize, Mrs. F. Mortlock; lucky plate, James Thompson.

Following refreshments the floor was cleared for dancing music being supplied by local young people.

A quilt donated by Mrs. Elmo Kidd was sold by progressive auction and realized $10.00 for the war fund. Door receipts amounted to $46.00.

DEAF MUTES' EFFORT

The deaf and dumb people of Johannesburg, South Africa, are learning fire fighting, first aid and raid rescue work under the Civilian Protectivve Services program.

THIS IS 1942

Prices are up. More money is circulating. Everything is worth more, much more. Make sure your INSURANCE is sufficient.

Check Your Values Today

Davis-Thompson Co.

433 GEORGE ST.
DIAL 4724

Baptism Of Skiing

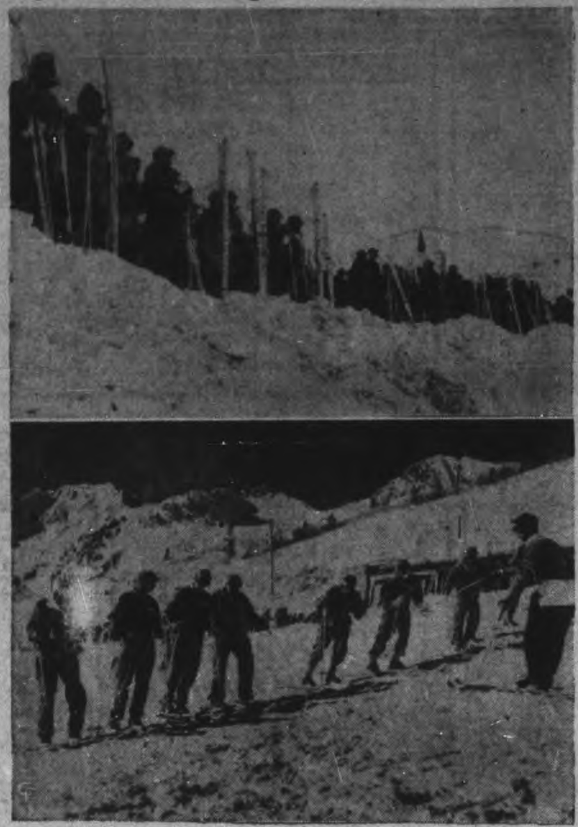

Para-ski members of Company B, 503rd U.S. parachute battalion get their first training licks in the snow-covered mountains and valleys of Utah. The para-ski troopers, after arriving at the Alta forest shelter to start their day's work, TOP, are taken in hand by Instructor Gordon Wren, BOTTOM, who teaches them the uphill side-step. Some of these hardy soldiers had never seen snow until they arrived for their training. Expert trainers will soon round them into a formidable fighting unit. Weather conditions can't stop paratroops.

Malta May Be The Next Hot Spot

By LEON EDEL
(Canadian Press Staff Writer.)

Singapore, which is as far from Japan as Gibraltar is from New York, now is under direct threat of the Imperial forces of Emperor Hirohito.

A general headquarters communique from the Great Straits Settlement base, Britain's Gibraltar of the east, said today that British, Indian and Australian forces are in contact with the enemy at Kulai, thus placing the Japanese forces within 18 miles of the narrow strait of Johore which separates Singapore island from the mainland.

This does not necessarily mean that the fall of Singapore is imminent, for the British Imperial forces do not yield ground easily and Singapore island itself is formidably defended. But Singapore's peril is manifest.

Kulai is situated in the centre of Johore, just southeast of Sedenak, which the Japanese claimed last night. It lies on the main highway to Johore Bahru, opposite the British naval base on Singapore Island. On the eastern sector of the front the Japanese have made slower progress and appear to be about 40 miles from the Strait of Johore, in the vicinity of Sedili. To the west, however, their drive has kept pace with that of the centre, and the troops are reported fighting at Pontian Besar, roughly 20 miles from Johore Strait.

Should the Japanese succeed in breaking through the now-narrowed British line stretching across the southern section of the Malayan Peninsula, they would reach the shores of Johore Strait. From here they may be expected to launch drives to take the airdromes of Tenga and Seletar, on the eastern and western extremities of Singapore Island, and if they obtain footholds there the worst may be expected.

Thus the British Empire is suffering in the East the direct consequences of a battle that was lost in the West. The Japanese have not reached Malaya in operations across the more than 2,000 miles that lie between Singapore and Tokyo. The Japanese forces are in Malaya today because they were able to obtain bases in nearby Indo-China. They obtained bases in Indo-China because the Battle of France was lost. Thus the first blows against Singapore can be said to have been struck by the Hitler legions in Europe. Nothing illustrates more effectively how war, like peace, is indivisible.

12 Jap Divisions

London, Jan. 31 (CP).

A BRITISH military commentator today estimated the total Japanese strength in Malaya, the Philippines, Borneo and New Guinea at about 250,000 men.

He divided these forces as follows:

Malaya—Six divisions totalling about 100,000 men.

Philippines—Four divisions.

(American officials put the Japanese Philippine force at 200,000.)

Borneo and adjacent islands two divisions.

New Guinea—One division.

"Let's Roll Up Our Sleeves and Get Into It"

Canada Needs MEN for the Army

Men Wanted Now
Ages 19 to 45

You May Enlist In:

1. Royal Canadian Artillery
2. Armoured Car Units
3. Infantry Battalions
4. Machine Gun Battalions
5. Royal Canadian Engineers
6. Royal Canadian Ordnance Corps
7. Royal Canadian Corps of Signals
8. Royal Canadian Army Service Corps
9. Canadian Forestry Corps
10. Royal Canadian Army Medical Corps

For Enlistment Apply to:

AREA RECRUITING OFFICER
ARMOURIFS
PETERBOROUGH, ONTARIO

MORE ABOUT—

Add 46 Towns

Continued from Page 1

other trophies were added at Sukhinichi to the already enormous stores of captured German war equipment.

Ski-equipped planes of the Russian Air Force struck again and again in support of the ground troops.

"On Jan. 29 our aviation destroyed 139 trucks with supplies, six armored cars, over 40 carts with war equipment, four guns and three ammunition dumps," the information bureau reported. "Our aviation also dispersed and annihilated over a battalion (600 men) of enemy infantry."

A 68-year-old collective farmer named Belichenko, an artillery veteran of the 1904-05 Russian Japanese war, was praised officially for his help in driving off an armored detachment which had pushed Red Army troops back at the village of Nikiforovska.

"Belichenko decided to help the Red Army and took his place at one of the guns," a communique reported. "By direct fire he damaged one German tank and smashed an armored car."

Gestapo Active In Spain

Tass reported in a dispatch from Lisbon, Portugal, that Germany had sent a large group of Gestapo agents to non-belligerent Spain under the guise of "recuperating German soldiers and officers," whose admission had been authorized in Madrid.

(The London Daily Mail said in a dispatch from Madrid that Hitler had recalled all his active divisions from France, Belgium and Holland as a nucleus of reserves for a spring campaign, replacing them with units in the 16-18 and over-40 age groups.

(The possibility that such a report was promoted from Berlin is obvious. It suggests that continental anti-invasion bases are materially weakened, and may have been put out solely to tempt the Allies in the west before they are sufficiently organized.)

MORE ABOUT—

Both Meighen

Continued from Page 1

several occasions there was barely a quorum of members in their seats and less than a dozen spectators in the Galleries.

Mr. Pouliot said he was not going to quarrel with anyone because that person was in favor of conscription "when I am against it." It was every member's right to have his own views. "But I do not want anyone to tread on my toes," Mr. Pouliot said. "I have sincere convictions and they are well known to my colleagues.

Canada Must Be First.

"I am not anti-British. I am pro-Canadian, and in my humble view the interests of Canada must be considered first in all our dealings whether with Great Britain, the United States or any other country."

Of the by-election in York South he said:

"Arthur Meighen will be beaten on February 9 next worse than he has ever been beaten before at the polls.

"The Canadian people have turned their thumbs down on him every time he came before them because they do not trust him."

Mr. Pouliot described Mr. Meighen as "the Charlie McCarthy of the Edgar Bergen of high finance in Toronto."

Commenting on the activities of the Committee for Total War, formed recently in Toronto, he said "The idea is not at all to wage total war; the idea is to speculate in Canadian bonds and that is all behind that move."

Referring to Mr. Meighen's reported demand that soldiers overseas be permitted to vote in the plebiscite, Mr. Pouliot read a telegram which he said was sent by Mr. Meighen to Prime Minister Fobert Borden in 1917 asking for 1,000 soldier votes at large for distribution in Manitoba ridings.

"That is the man who wants more soldier votes," he said.

Party Needs Two Changes.

Mr. Pouliot said the Liberal Party was in good health "although it has two decayed teeth." He did not identify the "teeth," but said that "if they are removed its (the party's) health will be splendid."

Mr. Diefenbaker suggested that a group of Canadian parliamentarians go to Washington "to show the United States of America our appreciation of the efforts that they are putting forth at this time." He would also invite American Congressmen to visit Ottawa.

Mr. Diefenbaker pleaded for a realization of the danger threatening Canada in common with all the democratic countries and for an end to partisan feelings and political jockeying.

He urged an immediate declaration by the Government of the plans it proposed to adopt to maintain a supply of manpower not only for the Army but for the essential production effort at home.

Mr. Diefenbaker asked the Government to bring in a resolution on conscription, or let a private member do it, and have a free vote to decide the wishes of Parliament rather than have the delay and expense of a plebiscite.

Mr. Shaw expresed regret that the Government "for political expediency" had placed itself in the position of having to hold a plebiscite on conscription.

"Verily, in my opinion, it would seem that for them at least the day of judgment has at last arrived," he said.

Plea for Teachers

Mr. Shaw said there were 30,000 rural school teachers who during 1940 received less than $1,000 salary. There were 19,000 who received less than $625 a year and approximately 13,000 who received less than $525 a year.

In other British countries teachers were better paid and when war-time bonuses were instituted teachers were included—but not in Canada, Mr. Shaw said, and he urged an amendment to the wage and salary ceiling order to permit teachers to obtain higher salaries and cost-of-living bonuses.

Mr. Ross, last speaker of the day, said imposition of conscription was not nearly as serious or important to Canadians as the act of declaring war, yet war had been declared without any consultation with the people.

"The way to settle this question of compulsory selective service in any theatre of war is for parliament to thresh out the question here, and not by appealing to the people," he said.

"This is not just Canada's fight nor Great Britain's. It is the fight of what I like to call the new commonwealth of the democracies of the world, and their crying need is for men."

MORE ABOUT—

Imperials Man

Continued from Page 1

"In carrying out this task we want the active help of every man and woman in the fortress; there is work for all to do.

Heist Out 5th Columnists

"Any of the enemy who sets foot in our fortress must be dealt with immediately; the enemy within our gates must be ruthlessly weeded out.

"There must be no more loose talk and rumor-mongering; our duty is clear; with firm resolve and fixed determination we shall win through."

Japanese forces thus have driven 350 miles down the rich Malayan Peninsula from the Thai border to the doors of the great British Far East base in less than two months of fighting in jungle, swamps and mountains.

British headquarters for days past have been preparing for the siege, clearing a mile-wide strip along the northern shore facing the State of Johorne and clamping a strict curfew on residents of the island.

But even as the thunder of battle rolled toward this $400,000,000 British base, the oft-bombed 750,000 residents of Singapore went about their daily tasks and defence preparations with the grim determination to "take it"—no matter what the Japanese bombers may send.

(A Tokyo broadcast heard in New York by CBS said the Japanese had "hurdled the last barrier" before Johore Bahru, the railroad station across Johore Strait from Singapore Island, by breaking through British defences at Kulai, 18 miles north of the Strait.

("From Kulai, Japanese forces are now streaming toward Singapore over a wide highway running parallel to the railroad leading to the Johore Bahru station," the radio claimed.)

The battle line on Friday, as drawn in the British Far East headquarters communique, extended roughly from the Pontian Besar area in Western Johore State, 17 miles from Johore Strait, across mangrove swamps, jungles and hills through Kulai, in the centre, and on across swamps and humid forests and hills to the Sedili River area 40 miles nirth of Singapore.

The Pontian Besar area is near a junction of roads. One highway leads 17 miles southward to the southern tip of the Malayan Peninsuda, due west of Singapore. The other runs eastward to the main road through Johore Bahru, thence across the half-mile causeway which connects Singapore Island and the Peninsula.

City's First Curfew

Singapore had its first curfew last night, with the streets barred from 9 p.m. to 5 a.m. except to persons on active military duty or otherwise authorized to leave home or use the streets.

Japan lately has increased the ferocity of its areial attacks on Singapore, hitting sections of the 24-mile long and 14-mile wide island as well as the city itself, which lies on the southern shore of the island.

But the raids are costing the city less in working time, as the workers carry on until the "overhead" alarm is given and return to their jobs as soon as the "raiders passed" signal sounds.

Raid damage has been cleared quickly by hundreds of volunteers and coolies.

Tangled wires, remnants of motor cars and masonry from blasted buildings blocked the road in one area hit by bombs yesterday, but the debris was removed and the road was clear within a few minutes. Yesterday's raids resulted in 94 dead and 256 wounded.

A huge crater was dug by a bomb in the centre of an important road in another sector of the island but within an hour the road was open again.

Enemy air raiders were active over Singapore again today, but there were no immediate reports of bombs falling.

Torpedoed Tanker Takes Plunge

This photograph was taken almost within sight of the New Jersey coastline, showing the Norwegian tanker Varanger sliding beneath the waves following a torpedo attack by an enemy submarine. The entire crew of 42, which took to lifeboats, arrived in port safely.

BANCROFT

Assault, Cruelty Cost Farmer 5-Month Term

BANCROFT, Jan. 31—(ENS). — John Burkitt of Steenburg was arrested by Provincial Officer S. W. Palmateer of Bancroft on January 20 charged with cruelty to animals when the officer upon inspection found the farmer's pigs to be living in a most filthy condition.

Following an investigation at the Burkitt home at a later date he was also charged with assault on his wife occasioning actual body harm. He was arrested and placed in the county jail in Belleville remanded without bail until he appeared in police court in Bancroft on Tuesday before Magistrate J. L. Lloyd of Northbrook with S. G. Robertson prosecuting.

Burkitt was found guilty on both charges and was sentenced to five months definite and one month indefinite in the Ontario Reformatory, one month to run concurrently on the charge of cruelty to animals.

Also as a result his family of eight children who were not properly clothed and had insuffacent food were reduced to two, six of the children being made wards of the Children's Aid Society for an indefinite period.

In a recent tussle Bancroft boys won a hockey tilt from the Maynooth lads by a score of 9 to 8. During the first period the visitors piled up three goals.

Mr. and Mrs. S. W. Palmateer and family motored to Trenton spending over the week-end with friends.

Mrs. G. E. Towle spent over the week-end with friends in Belleville.

Mr. Hugh Munro left Saturday after spending several weeks in town.

Born—To Mr. and Mrs. Elvin Stringer in the Red Cross Hospital, Bancroft, Friday, January 23, a daughter.

County Constable G. P. Wells left recently for Belleville to take up his duties as guard at one of the war industry plants in the city.

Mr. and Mrs. Cecil Sutherland of Madawaska were in town Saturday spending over the week-end with the former's parents in Hybla.

Miss Dorothy Stoughton of Wilberforce spent week-end with relatives in town.

Donald Easton of the R.C.A.F. at Trenton accompanied by Mrs. Easton spent the week-end in town.

Mr. and Mrs. Wiliam Cairns and Teddie of Stirling were in town on Saturday.

Messrs. George Easton and George Clarke left Monday to attend the jury in Belleville.

Father And Son With A.E.F.

"I just came over to keep an eye on the boy," was how Sergeant David Meskimen, LEFT, explained his presence with the American Expeditionary Force that landed in Northern Ireland this week. Son Frank, also a sergeant, is shown with his dad at the U.S. base. The Meskimens hail from Waterloo, Iowa.

FRUITS AND VEGETABLES

TORONTO, Jan. 31 — (CP). — Wholesale fruit and vegetable prices were unchanged here today.

Hog Quotations In Peterborough

SATURDAY, JANUARY 31

Canada Packers quote:

Calves—Top, 12½c.

Cream.—No. 1, on truck, 35c; delivered, 36c.

Butter—No. 1 prints, 36c; No 2, 35c; No. 1 solids, 35c; No 2, 34c.

Spring Chickens—2½ to 4 lbs. 17c; 4 to 4½ lbs. 18c; 4½ to 5 lbs 20c; 5 to 6 lbs. 21c; 6 lbs and over 22c: B grade chickens, 2 cents below A, and C grade 3 cents below B.

Geese—20 cents.

Eggs.—A-largt, 30c; A-medum, 28c; pullets, 23c; C, 20c.

The Quaker Oats Company quotes: Wheat, No. 1, $1.11; No. 2, $1.09; No. 3, $1.07; milling oats, 60c.

TORONTO POULTRY

TORONTO, Jan. 31 — (CP). — Poultry prices remained unchanged here today.

To Those Convalescing After Severe Illness

After many severe illnesses or serious operations the patient is very often left in an extremely weak, nervous, run-down condition.

To all those convalescents who need some kind of a tonic to stimulate and build up the weakened system, we would recommend Milburn's Health and Nerve Pills to assist them back to health—happiness again.

These pills help supply elements necessary to assist the convalescent in bringing back bodily strength and vigour.

Price 50c a box, 65 pills, at all drug counters.

Look for our registered trade mark a "Red Heart" on the package.

The T. Milburn Co., Limited, Toronto, Ont.

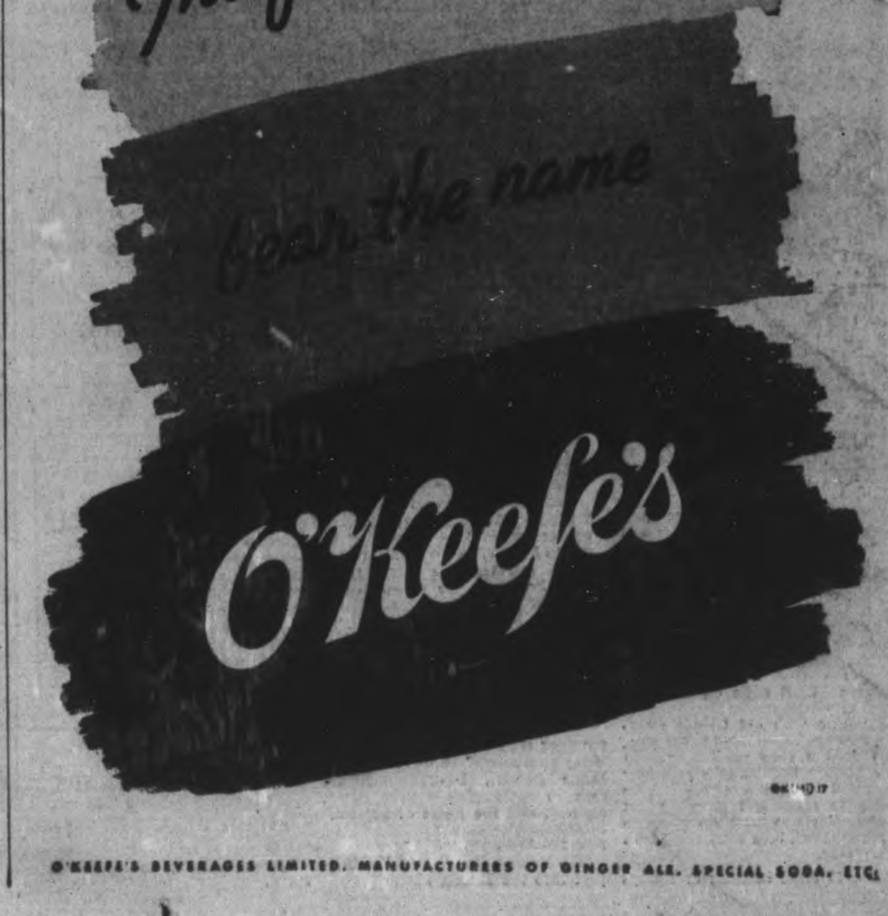

O'KEEFE'S BEVERAGES LIMITED. MANUFACTURERS OF GINGER ALE, SPECIAL SODA, ETC.

FEBRUARY

1942

Weather
Fair; Decidedly cold

Evening Examiner
Peterborough

FINAL
LAKESHORE AND CITY EDITION

VOL. LXXXV, No. 27 PETERBOROUGH, MONDAY, FEBRUARY 2, 1942 ★★ PRICE THREE CENTS

REINFORCEMENTS CHEER GARRISON AT SINGAPORE

60 Miles of Mines Fail to Hold Reds

Barce Back In Axis Control As Imperials Retreat 100 Mi. East From Bengasi

11th Infantry Brigade Halts Huns At Slonta
Indians Fight 200 Mi. To Rejoin Lines
Engineers Wrecking Bengasi Are Captured

CAIRO, Feb. 2—(AP).—British forces have fallen back about 100 miles from Bengasi under attacks by Axis forces "in considerable strength," the Middle East communique announced today.

The war bulletin mentioned fighting at Maraua, 85 miles east of Bengasi, and in the Slonta area, about 19 miles still farther northeast.

Maraua, roughly midway between Bengasi and Derna on the hump of Cirenaica, lies east of Barce, which Axis communiques reported today ha"e fallen to Field-Marshal Erwin Rommel's troops.

At Maraua the British announcement said the 11th Infantry Brigade carried out a successful counter attack "in which many casualties were inflicted on the enemy" and counter attacks also checked the enemy in the Slonta area.

Engineers Captured.

The communique said that the 7th Indian Infantry Brigade, which had held Bengasi, fought its way almost intact through Axis territory to reach eastern bases, but that engineer and other units left behind to demolish installations in the lost port probably had been captured.

The 4th Indian Division was withdrawing in the highlands ea:t of Barce "in close contact with the enemy who is following up this movement in considerable strength," the communique said. It indicated that British forces of some size were passed by the Axis advance and were receiving air support.

At Msus, southeast of Bengasi, it said, Imperial mobile columns remained on the offensive yesterday and captured four enemy vehicles with their crews.

"Throughout the course of yesterday's operation," it added, "our air forces continued to render effective support to operations on land, while our bombers during Jan. 31-Feb. 1 attacked mechanical transport columns in the area of

BARCE BACK

(Continued on Page 2, Column 3)

Indian Gunners Blast Japs Rangoon-Bound

(By DANIEL DELUCE.)

WITH THE BRITISH REARGUARD AT MARTABAN, Burma,—(By Courier—Delayed), Feb. 1—(AP). — Indian machine gunners hidden on the green banks of the Salween River opposite Burning Moulmein are repulsing another attempt by Japanese in native sampans to cross the river to Martaban

Two boats have been sunk this afternoon by the Indians' accurate fire and some 80 Japanese shot or drowned in the muddy tidal waters swirling in from the sea.

Eight miles upstream, however, Japanese have slipped across the river to raid the railway which runs north from here around the Gulf of Martaban to Rangoon. The Japanese were thrown back once from a temporary bridgehead established last night, but the infiltration continued.

Heading Northward.

Still farther upstream, although on the east bank the Japanese have made Paan the base for a thrust evidently intended to stroke at Thaton, the next major railway station north of Martaban.

Both the railway and the Salween lie north of Martaban, the railway

INDIAN GUNNERS

(Continued on Page 2, Column 3)

R.A.F. Makes Its Mark On Sicily

This photograph, approved by the British censors, showing the results of a Royal Air Force attack on the chemical works at Catanzaro, Sicily. Reports submitted with this picture told of a factory and a train at the railroad station being hit.

Aussies Pushing Secret Defence And Bomb Raids

MELBOURNE, Feb. 2—(AP)—The Australian Government moved swiftly today to put into effect secret defence measures decided upon yesterday as Australian bombers lashed out again at Japanese forces battling to extend their foothold on New Britain Island in the Bismarck Archipelago.

A communique said Australian airmen had twice attacked Japanese shipping in the harbor of Rabaul, capital of New Britain, but results were not immediately disclosed.

It was announced here meanwhile, that Japanese forces which landed Saturday on Amboina Island, site of an important Netherlands naval base some 635 miles north of the tip of Australia, had fought their way close to the Amboina airport.

A Netherlands communique from Batavia yesterday made no specific mention of the situation on Amboina, but reported hard fighting at the various scattered points in the Netherlands East Indies where Japanese forces previously had won footholds.

These included—in addition to Amboina—the east and west coasts of Borneo and the Island of Celebes.

(A Japanese communique broadcast yesterday by the Tokyo radio

AUSSIES RUSHING

(Continued on Page 2, Column 3)

Facing The Jungle

London, Feb. 2 (CP).

A military commentator said today it was entirely possible that Singapore's big coast defence guns, intended primarily to meet a sea attack, had been turned against Japanese troops concentrations on the Malayan mainland north of Johore Strait.

Singapore's defences, this commentator said, were built with the idea of making the fortress impregnable and the designers certainly would have taken into consideration the possibility of attack from the mainland.

400 Farmers Ask Higher Wheat, More Insurance

OTTAWA, Feb. 2 — (CP). — Increased wheat prices and a "more adequate system of crop insurance" in the future, along with "party prices" for agricultural commodities were suggested today in a brief submitted to the Dominion Government by 400 prairie farmers and their supporters.

The delegation, which arrived aboard two special trains yesterday, appeared in support of a petition signed by 185,000 persons in Sas-

400 FARMERS

(Continued on Page 2, Column 4)

A Destroyer Lost?

BERLIN (From German Broadcasts), Feb. 2 — (AP). — The German High Command claimed today that a German submarine sunk a destroyer off the coast of Canada.

(The claim made in a communique, was not confirmed in Canadian or British quarters.)

Blizzards Rake Coast 3 Days Tie Coal, Kill 2

OTTAWA, Feb. 2 (CP)—Relaxation of censorship restrictions today permitted disclosure of a pair of blizzards which ravaged the Maritimes Jan. 27, 28 and 29, halting street transportation, causing at least two deaths in the Halifax area and crippling coal production in industrial Cape Breton.

The first storm came up on the afternoon of Jan. 27, and continued until morning, spreading a half-foot blanket over most of the region. Winds of gale force blew up during the night of Jan. 28, and snow again began.

Drifts 15 feet high were blown up by the second storm. Automobile traffic was halted in Halifax, and street cars ran only at intervals of an hour or more.

The same storms struck Newfoundland, and they were followed by a 24-hour deluge of rain that sent streams to flood levels and caused considerable damage. A bridge at Long Pond was swept away. Water street in St. John's, Nfld., was under a foot of water at one time.

Worst in Decade

For Cape Breton, the storm was the worst in 10 years. Practically all towns in the area were isolated from one another as roads were blocked and telegraph and telephone wires snapped. Communications had not been fully restored today.

All Cape Breton collieries except No. 4 at Glace Bay were forced to stop operations because the crews could not get to work. Some had yet to resume work today.

During the morning of Jan. 29, at the height of the second storm,

BLIZZARD RAKES

(Continued on Page 2, Column 2)

MOSCOW, Feb. 2—(AP)—Marshal Semeon Timoshenko's Southern front army was reported today knifing on through heavy minefields and beating down German counter-attacks in an onslaught back into the Ukraine in a 60-mile wide wedge southwest of Kharkov.

"We haven't stopped for a single hour," said a dispatch from this area where the Russians already had thrust 55 miles over fields of Nazi dead.

Names of towns recaptured were kept secret, as was the fate of German units hemmed in behind the Russian drive, but dispatches said that on one battlefield 1,200 Germans were wiped out and 800 others were killed by bombing, machine-gunning, Russian planes.

The Russians kept grimly to the advance, spurred by belief that they must not only regain lost ground, but must deal the German army a blow that will sap the power of the Nazi spring offensive which the high command regards as sure to come.

Russian dispatches said the village of "K" had been won back on the Kalinin front and a village of "N" in another sector of the northwestern front had been recaptured in a drive by infantry and tanks.

Near Leningrad the Germans were said to have lost 1,700 men in operations over an unspecified period.

Place names generally were omitted from the reports.

"We are not announcing the capture of a single village, town or city until after we are sure the Germans know of its fall," one Russian authority explained. "In this way their surrounded, cut-up, outflanked regiments are suffering from even more confusion."

The mid-day communique said offensive operations continued throughout the night and that one Red army unit on the Kalin front, northwest of Moscow, killed 350 German officers and men in capturing a village.

It also reported the slaying of more than 100 German soldiers when a platoon of Russian skiers ambushed a supply column.

'Chute Division Slain.

Soviet dispatches gave this picture of the week-end fighting:

1. Numerous German units routed before Leningrad included the 7th parachute division, transferred from Crete recently, and the 223rd infantry division, whose captured members were quoted as saying they

REDS ADVANCE

(Continued on Page 8, Column 3)

Singapore Sees Little Of Japs

By SERGT. IAN FITCHETT
(Official Australian Correspondent.)

WITH THE AUSTRALIAN IMPERIAL FORCES ON SINGAPORE ISLAND, Feb. 2.—(Australian Associated Press to CP).—The first 36 hours after the blowing up of the Johore-Singapore causeway passed in a manner strangely contrasting to the previous eight weeks in Malaya.

All yesterday our troops gazed over the narrow stretch of water dividing this island from the mainland but could see little signs of life in Johore Bahru or along the roads so familiar to them.

What were identified as Japanese cars were seen late yesterday and there were a few more to-day.

Our gunners have been fairly busy shelling the main crossroads on the other shore, but apart from that there has been no military activity against the enemy.

The troops looked like new men after a good night's sleep and a change of clothes. This amazingly quick recovery from fatigue was possible only for men in the fittest condition.

Those who came in first have been busily at work supervising civilian evacuation of prohibited areas and exploring remoter areas of the island.

SINGAPORE SEES

(Continued on Page 2, Column 2)

Defence Batteries Hammer At Massing Japanese Across Mile-Wide Strait

Morale High Among All Island Forces
Awaiting Zero Hour Of Jap Attack
Whole 35-Mile North Shore Is Cleared

(By C. YATES McDANIEL.)

SINGAPORE, Feb. 2—(AP).—Bolstered by the arrival of long-awaited reinforcements, the defenders of Singapore braced themselves today for a last-ditch stand against Japanese forces massing on the north shore of Johore Strait for an all-out assault against this island stronghold.

It is presumed the Japanese will require a few days to reorganize after their long push down the Malay Peninsula but Singapore is proceeding on the theory the invaders might launch their attack at any hour.

Along the 35-mile front formed by the mile-wide strait which lies like a moat between the mainland and Singapore Island, British artillery kept up a sporadic fire designed to break up the Japanese assault preparations.

From trenches, fox-holes and more permanent fortifications machine-guns were trained on the narrow strip of water, ready to loose a withering crossfire. Special precautions were taken to guard against surprise attack by Japanese parachutists.

All civilians were withdrawn from the northern part of the island to clear the way for the movements of defence forces, and in Singapore itself military authorities enforced a 9 p.m. curfew.

The welcome news that reinforcements had arrived was disclosed by Sir Shenton Thomas, Governor of the Straits settlement, in a broadcast yesterday.

Sir Shenton did not disclose the nature of the reinforcements.

His confidence was echoed by the King who sent a message of sympathy and good cheer to Sir Thomas and his people.

No Sign Of Fear Or Panic

A tour of the island by this correspondent yesterday disclosed no signs of panic or despair among the populace, despite loss of the entire Malay Peninsula to the invaders.

On the contrary, morale appeared to be high, and propaganda leaflets dropped by the Japanese airmen suggesting that resistance was useless were greeted with contemptuous smiles.

Following the German pattern, these propaganda leaflets quoted faked news dispatches from neutral sources designed to mislead Singa-

DEFENCE BATTERIES

(Continued on Page 8, Column 2)

Yanks Whip Two Jap Divisions, 17 Mi. Up Batan

WASHINGTON, Feb. 2.—(AP). — Gen. Douglas MacArthur reported to-day that the defenders of the Batan Peninsula in the Philippines had repulsed with heavy losses the latest series of Japanese attacks, made by the foe's best troops who employed new tactics.

A War Department communique reporting developments of the past 24 hours and also summarizing savage fighting during the last several days said that two Japanese divisions were hurled simultaneously against American-Filipino lines.

On the west coast, the South China sea shore, the invaders were forced back to the coast, and either destroyed, captured or drowned, the communique said.

On the east side of the peninsula, facing Manila Bay, a front mass attack was smashed by artillery fire before it got well under way.

The communique made clear, however, that the Japanese had fought their way in the last three weeks about half way down the peninsula.

17 Miles To Go Yet.

The fighting on the east coast took place in the area of Pilar, the War Department said, and this point near an important road junction is only 17 miles from the end of the peninsula opposite the Corregidor fortress.

Gen. MacArthur said the Batan west coast attack was made by picked groups known as Tatori who made simultaneous attacks at several points. He paid tribute to

YANKS WHIP TWO

(Continued on Page 2, Column 2)

Fleets Speaking Up

LONDON, Feb. 2 (CP) — The Royal Navy and the United States Pacific Fleet have just pulled off two operations which may have an important bearing upon the immediate tide of the war in the Far East.

British ships have shepherded a large convoy, presumably from India or Africa, to Singapore, reaching there in time to provide reinforcements and supplies to the Malayan army under siege in the great Naval base.

The United States fleet, engaged in what appears to be a mighty offensive sweep of thousands of miles from the naval base at Pearl Harbor, has struck fiercely at a nest of Japanese bases in the Marshall and Gilbert Islands where they menace the supply lines from Britain to Australia, New Zealand and the Netherlands Indies.

Both actions are in accordance with the division of authority and responsibility which Mr. Churchill announced last week in one of his two great speeches to the House of Commons. The Royal Navy, he said, is responsible for communications across th Indian Ocean to the embattled Far East; while the United States fleet is charged with maintaining the supply lines across the Pacific.

Still a third sphere of command is made up of the fighting units of the United Nations' fleet—British, American, Netherlands, Australian—engaged in actual operations against the Japanese in the Southwest Pacific. Under command of

FLEET SPEAKING UP

(Continued on Page 2 Column 2)

3 Bumps, End Of 3 U-Boats?

2 Ships Hit Objects At Night—One Uses Her Guns

AN EAST COAST CANADIAN PORT, Feb. 2—(CP). — Possibility that three Axis submarines might have been wiped out in brushes with merchant ships and Canadian warships in the Atlantic recently was seen here today as sailors of the merchant vessels told of the encounters.

The men of one Canadian merchantman told of ramming two objects believed submarines within a few minutes and of a subsequent hour-long attack by two Canadian corvettes. Crewmen of a British freighter said they had opened fire at night on what appeared to be a submarine and had scored direct hits.

That same day, the British vessel picked up 32 survivors of a torpedoed tanker who had been in a lifeboat 18 hours. The shipwrecked

3 BUMPS

(Continued on Page 2, Column 1)

Goering Plots With Mussolini

BERLIN (from German broadcasts), Feb. 2 — (AP). — Marshal Herman Goering has been in Italy since last Tuesday and has talked for several hours with Mussolini, it was announced today.

The announcement said Goering, Commander of the German Air Force, was in Rome except for three days, from last Friday until today, where he was inspecting units of the German Air Force in Southern Italy. He returned to Rome today for further conversations.

(Goering's inspection may indicate a considerable reinforcement of German air units in the Mediterranean area. The withdrawal of such units from Southern Italy was announced several months ago, while the Russian drive was at its height and before the British began their Libyan offensive November 18).

The Weather

Peterborough Temperatures:

To-day:
Lowest during night *5
Lowest this morning *9
Noon .... zero

Yesterday:
Highest ....21 Lowest 7

One Year Ago:
Highest ....34 Lowest 21

*—Below zero

Weather Forecast:

Georgian Bay — Generally fair and decidedly cold to-day and Tuesday.

Lower Lake Region — Fresh winds; fair and decidedly cold to-day and on Tuesday.

Northern Ontario — Fair and decidedly cold to-day and part of Tuesday, then moderating.

Ottawa and Upper St. Lawrence Valleys — Fair and decidedly cold to-night and Tuesday; fresh to strong winds to-day, decreasing on Tuesday.

Lake Superior — Fair and decidedly cold to-day; moderating on Tuesday.

Manitoba — Partly cloudy to-night and Tuesday with scattered snowflurries and somewhat higher temperature.

Saskatchewan — Partly cloudy and comparatively mild with scattered snowflurries, becoming somewhat colder in northern districts on Tuesday.

Alberta — Partly cloudy to-night and Tuesday; scattered snowflurries and somewhat lower temperature in north portion.

Sun—Rises at 8:35 a.m., Sets 6:29 p.m.

Beaver for Action

(By HAROLD FAIR.)

LONDON, Feb. 2.—(CP Cable)—Prime Minister Churchill worked out details of the new British production ministry during the week-end.

The Prime Minister, who will soon announce how the ministry will function, had little to worry about concerning the man to take the job of Minister of Production. The public generally has acclaimed the expected appointment of Lord Beaverbrook. Whether the Canadian-born peer, now supply minister, has been appointed, was not dsiclosed.

In the production debate of last July Mr. Churchill had rejected such a proposal. Where, he asked then, could be found a "super personality" to dominate the Admiralty, teach the Minister of Aircraft Production how to make aircraft more quickly "and interfere" with the functions of the supply minister?

The Sunday newspapers followed the dailies in hailing the Prime Minister's change of mind. The Observer described its effect of parliament and the public as "like the wave of a wand."

As an evidence of national unity the confidence vote after a debate in which 120,000 words of oratory flowed across the Commons chamber should last for a long time, J. L. Garvin wrote in the Observer.

Arguing that such a debate "is the kind of democratic luxury we cannot afford to repeat...until the worst dangers of this year are mastered," Garvin declared: "We

BEAVER FOR ACTION

(Continued on Page 2, Column 1)

No Wooden Horse Needed

Press In U-Boat Chiefs' Togs Prowl Unmolested

PHILADELPHIA, Feb. 2—(AP).—Two newspaper reporters who dressed as Nazi U-boat commanders and paraded through Philadelphia's busiest streets without being stopped "wonder why the Greeks bothered about sending a wooden horse into Troy."

"No Philadelphia horse is necessary," wrote Frank Toughill and William B. Mellor, Jr., in today's Record. "A Nazi can just walk into the city—in uniform."

Clad in full Nazi regalia, complete with Swastikas, and affecting pronounced German accents, they passed thousands of people, ate in a crowded restaurant, spoke to policemen, soldiers and sailors — without once running into difficulty.

"We prowled the waterfront with its costly, vital defence shipping," they wrote, "and nobody thought we

NO WOODEN

(Continued on Page 2, Column 2)

SIX JAPANESE ISLAND BASES BLASTED BY THE UNITED STATES FLEET

SurpriseBlow Wrecks Ships, Planes

MacArthur's Big Guns Wipe Out Japs Massing To Hit Fort

WASHINGTON, Feb. 2.—(AP). — The United States' Pacific fleet was believed here to-day to have recovered a considerable measure of the striking power lost at Pearl Harbor Dec. 7 and new offensive action against Japan's vulnerable position in the mid-Pacific was regarded as entirely probable.

This heartening view of the strategic situation in an area where the initiative had been almost solely in the hands of the enemy was held by naval experts as a result of the navy's disclosure yesterday that fleet units had attacked Japanese naval and air bases in the Marshall and Gilbert islands.

In a surprise action, United States surface and aircraft raided five island bases in the Marshall, and one in the Gilbert group. Amid fierce fighting they sank or severely damaged many enemy fleet auxiliaries, shelled and bombed vital short installations and destroyed numerous enemy planes—all at a cost of 11 planes missing, two surface vessels slightly damaged and personnel losses officially estimated to have been light.

The only disappointment for the American forces was indicated in the navy's statement that Admiral Chester W. Nimitz, commander of the Pacific fleet, had reported that "no large enemy combatant vessels were found."

Coup By MacArthur

Word of the attack, first such foray by the fleet since the Japanese assaulted its main base at Pearl Harbor to start the war, was paralleled by a war department announcement that Gen. Douglas MacArthur's embattled army in the Philippines had discovered and smashed extensive Japanese prepar-

SURPRISE BLOW

(Continued on Page 8, Column 2)

MORE ABOUT—

3 Bumps

Continued from Page 1

men, who were brought here, reported 10 others aboard the ship were killed.

The fourth engineer of the Canadian freighter, whose name cannot be revealed, told of the meeting with the supposed U-boats after his vessel had put into port for repairs. She was damaged only slightly in the bow.

The collisions came at night, the engineer said. The ship scraped over one obstruction and about five minutes later ran into another one.

A few minutes later, the corvettes started depth-bombing in that area, he said, apparently having picked up the sound of submarine engines. He counted 18 explosions.

"We all thought we were goners and expected to get a tin fish in us any time, but we had no more trouble," he said.

The British vessel's adventure came about in a similar way. At dush, her keel grated over some object. Shortly after, the silhouette of what seemed to be a sub loomed up about 50 yards away.

Opening fire, the ship's gunners appeared to score two hits. The object disappeared.

"It if wasn't a submarine, I'm not a sailor," the engineer asserted. The outline was plain, he said.

MORE ABOUT—

Beaver For Action

(Continued from Page 2)

have to get on with the war."

Some members of parliament expect that as an additional result of the debate Mr. Churchill might take the advice of various newspapers and hand the office of Minister of defence—which he holds himself—to someone else. The ensuing cabinet shuffle would please members who agree with the contention expressed in a newly published book by the Conservative, Captain Arthur Cunningham-Reid that the Prime Minister is a superb captain but lacks a winning team.

The capstic Captain's book, entitled "Besides Churchill—Who?" which appeared immediately after the war debate did not answer the question of who would succeed to the Defence Minister's post.

The suggestion that Mr. Churchill delegate some of his duties was made also in two of Lord Kemsley's papers, the Sunday Times and the Sunday Chronicle.

Pointing to the onerous task of being Prime Minister and Minister of Defence, the Sunday Times failed to see an altertive to Mr. Churchill for either job, but urged he obtain relief by assigning the home front supervisory function to a colleague who would be a sort of deputy prime minister.

Political circles speculating on this possible division of work, also reported that a Labor leader might go to India to try to iron out the constitutional deadlock there, and mentioned A. V. Alexander, First Lord of the Admiralty, as a possible intermediary.

IMPORTANT!

TIME TABLE CHANGES

In addition to the advance in time, the schedules of a number of trains will be changed.

Effective 3 a.m.

Monday, February 9, 1942

All trains operate on standard time.

Full information from agents

CANADIAN PACIFIC • CANADIAN NATIONAL

MORE ABOUT—

No Wooden

Continued from Page 1

were a menace."

"Ver ist der Vadervrondt?" we asked a policeman.

"'You on a ship?' he asked. 'Get lost last night?'

"Ja."

"'Yeah,' he said, grinning. 'Boys on ships will have parties.'

"At the Academy of Music we rubbed shoulders with hundreds more citizens. They looked at us; some of them; they even looked at our caps with the Swastikas. That was all. Their brains didn't see what their eyes saw.

"In the central section, a policeman started to 'bawl us out' for parking. He looked at our uniforms and said:

"'Oh, I'm sorry. Navy boys, huh? Well, that's okay, but don't park too long'."

MORE ABOUT—

Fleet Speaking Up

Continued from Page 1

Admiral Hart, an American, who in turn is under the general direction of Gen. Sir Archibald Wavell, the southwestern commander in chief, this fleet caught a large Japanese convoy in the Macassar Straits last week and, with strong air assistance, inflicted enormous damage upon it.

The spectacular American action in the mandated Japanese islands was carried out by the main United States Pacific fleet which now has once again found itself after the shocking blow of Pearl Harbor.

Under orders of Admiral Chester Nimitz, a squadron of undetermined strength, but presumably large and accompanied by at least one aircraft carrier, steamed 2,000 miles southwest from the Hawaiian islands to strike at the enemy.

Their initial thrust was aimed at six island bases, five in the Marshalls and one in the Gilberts, where Japanese aircraft and light surface and underwater vessels have been a constant threat to the ocean route to Australia.

An undisclosed number of fleet auxiliaries — the light craft which are vital to the supply and maintenance of warships—were sunk and numerous aircraft were destroyed, the Washington Navy Departmnt announced. Resistance by the Japanese was heavy; 11 American planes were lost.

Observers believed further action of this sort against the Japanese was probable at any of a score of points where the enemy has spread his naval and air forces thinly over the vast Pacific. Such harrying tactics would retard his timetable upset his arrangements for supplying munitions to his forces, meanwhile granting the United Nations time for the inevitable massing of forces needed to meet the Japanese at vital points in sufficient numbers.

MORE ABOUT—

Blizzard Rakes

(Continued from Page 1)

57-year-old John Edward McDonald approached Ronald Cassidy in Halifax and asked him if he could take shelter in the doorway of the factory where Cassidy works. A few minutes later, McDonald collapsed and died. Doctors said his death was caused by extreme exhaustion brought on by attempting to walk against the storm.

Temperatures turned lower when the second storm came to an end and in the zero cold of the morning of Jan. 30, passersby found the frozen body of Thomas Trefry lying in a snowpile.

MORE ABOUT—

Yanks Whip Two

Continued from Page 1

their courage in a report which the communique thus quoted:

"All enemy thrusts on the west coast have now been completely mastered. The enemy troops employed in this desperate venture were his best. They were shock units especially trained and selected.

"They have now been entirely destroyed. They resisted with the courage which is so characteristic of Japanese troops but at the end were glad to surrender. They are being treated with the respect and consideration which their gallantry so well merits."

MORE ABOUT—

Singapore Sees

Continued from Page 1

The causeway presented a melancholy sight of destruction by blasting. Concrete boulders, railway tracks and piping lay in heaps about yawning gaps in the span.

On the Johore side, a big drawbridge built of steel had been demolished.

MORE ABOUT—

Indian Gunners

Continued from Page 1

forking westward along the gulf shore and the river eastward toward its source in Tibet.

Here at ghostlike Martaban, pock-marked by Japanese bombs and ripped spasmodically by artillery fire. Indian infantry are stoutly holding an exposed salient. But the Salween is not a naturally impregnable defence.

Paan, upstream 27 miles, was occupied by Japanese who arrived in scout cars.

Among the hills studded with pagodas lifting gold-capped spires out of tropical thickets, hand-to-hand fighting is now going on.

Rushed into action by truck are fight men of India—Dogras, Sikhs, Rajputs, Pathans, Punjabi, and Gurkhas.

British Desert Big Naval Base

LONDON, Feb. 2.—(CP)—Reuters reported today that the big Singapore naval base on Johore Strait at the northeast of the beleagured island is no longer being used.

The base is within sight of a range of hills across the strait which would afford idea positions for Japanese artillery, the dispatch, sent from Batavia, said.

Three of the island's air bases also were said to be within range of Japanese artillery.

"Admittedly Singapore with its great naval port and its airfields unusable by the Allies is of little immediate value as a base," the dispatch said, "but if it can be held and its military installations are not completely destroyed it will provide the nucleus of an offensive centre later."

It added that the importance of holding Singapore was realized fully at Batavia.

The dispatch intimated that the stronghold's supplies of food and water were expected to prove adequate.

Claim Dock Hit

TOKYO, (from Japanese broadcasts) Feb. 2.—(AP)—Domei news and propaganda agency claimed today that Japanese bombers, attacking in the face of furious anti-aircraft fire, made four mass raids on Singapore Saturday night and Sunday, striking a 50,000-ton floating dock and doing heavy damage to other military targets.

(This claim lacks confirmation.)

MORE ABOUT—

Barce Back

(Continued from Page 1)

El Agheila-Agedabia, starting a number of fires."

Transports Gunned

The R.A.F. communique said several gasoline trucks were among those set ablaze by British air attack and that fighter planes on constant patrol machine-gunned Axis transport columns wherever they were found.

"During the night of Jan. 28-29, when the decision to evacuate Bengasi was taken after encirclement of the area by strong Axis forces," headquarters said of the return of the Indian rearguards, "this Brigade decided to break out to the south.

"This operation was successfully carried out in the face of abnormally difficult conditions.

"Surrounded by German and Italian tank formations strongly supported by motorized infantry, the 7th Indian Brigade boldly broke through, inflicting casualties and taking prisoners in the course of their march over 200 miles of desert in most of which enemy columns were operating."

MORE ABOUT—

Aussies Rushing

Continued from Page 1

said Japanese forces had completed occupation of Pontianak, chief city of the Netherlands Borneo west coast 140 miles north of Batavia. The Japanese landed last week at Pemangkat, 85 miles north of Pontianak).

Jap Raiding Eases.

The Netherlands said there had been a lessening of Japanese air activity during the week-end in the Indies, although attacks were reported at scattered points.

The Australian Air Force reported that Japanese scouting planes also had dropped bombs in the vicinity of Tulagi, in the British-mandated section of the Solomon Islands, some 600 miles south-east of Rabaul, but said there were no casualties or serious damage.

Disclosure of the adoption of secret measures to strengthen Australian defences against invasion was made by Francis Forde, Army Minister after a three-hour Cabinet session yesterday attended by chiefs of the Army, Navy and Air Force.

The Advisory War Council was summoned to another meeting today at which it is expected to make further important decisions regarding northern defences.

Indicating the gravity with which he viewed the situation, Prime Minister John Curtin, who had just rereturned from Perth cancelled plans to go to Canberra for a session of State Premiers so that they might attend the Advisory Council meeting.

Mr. Curtin announced that arrangements had been made to step up Australia's plane production immediately. He said a program had been decided upon to increase production of Beaufort bombers and of a new type of bomber of Australian design.

Trains Kill Six For Toll Of 10 Over Weekend

TORONTO, Feb. 2 — (CP). — Three persons, killed on Sunday when their motor car skidded into the path of a moving train at London, Ont., were among the ten killed in the Province during the week-end. Three other persons died when struck by trains, two pedestrians were killed by automobiles, one hunter was shot by his own gun, and one war worker died as a result of injuries suffered in an explosion.

Mrs. Helen Lamont of London, Ont., were instantly killed in the level crossing accident at London and James Salkeld, most seriously injured of four others in the car, died later in hospital.

Angus Meuers of Ingersoll, Ont., who witnessed the accident, told police the car approached the crossing at not more than 20 miles an hour. The driver apparently saw the approaching train and attempted to stop, but the vehicle skidded on the slippery pavement into the path of the locomotive which car-

TRAIN KILLS SIX

(Continued on Page 8, Column 2)

MORE ABOUT—

400 Farmers

Continued from Page 1

katchewan. Prime Minister Mackenzie King and members of the Cabinet heard the presentation.

The brief was submitted by John H. Wesson of Regina, chairman of the Saskatchewan Wheat Pool.

The ability of many Saskatchewan farmers to continue wheat production might well be at stake if existing conditions were allowed to continue, the brief said.

Its major proposals:

1. The government should recognize the principle of "parity prices" for all agricultural commodities. While the general wholesale price index was now close to the 1925 level,the wheat index was about one-half the 1926 level.

2. The initial payment on all wheat delivered to the wheat board should be not less than $1 a bushel, basis No. 1 Northern at Fort William, and a final settlement on wheat delivered to the board should be made by deferred payments on the basis of a parity price.

3. No price ceilings should be established on farm commodities below parity levels, "using the word parity in the sense that a parity price for farm commodities would be the price which these commodities would need to realize in order to purchase as large a quantity of other commodities now available as it actually did during a specified base period."

The Delivery Problem.

4. Equitable delivery quotas on wheat should be established and continued as long as necessary.

5. The government should undertake to provide that growers may deliver the amount of wheat which it is estimated can be marketed during the crop year 1942-43, unless in the government's opinion, additional reserves should be built up. The brief suggested 280,000,000 to 300,000,000 bushels, about the same as last year.

6. All sales of wheat by the wheat board during the present crop year should be credited against present season's deliveries. It should be possible to wind up the marketing of the crop within the year of its delivery and distribute any surplus which may be available to the growers, the brief said.

7. Provision should be made that an emergency year may be declared under the Prairie Farm Assistance Act, irrespective of the market price of wheat during the three fall months.

8. "The delegation would look forward to the day when under happier circumstances, a more complete form of crop insurance might be established, which would provide protection to all growers and the cost of which might be shared between the Dominion and Provincial governments and the individual producers."

With an initial payment of $1 a bushel, basis Fort William, equal to 80 cents a bushel on the farm, wheat income from 280,000,000 bushels in 1942-43 would be $224,000,000, or $15,000,000 less than in 1940, it was estimated.

Poultry Farmers To Hear Speaker

J. E. Bergey of the poultry department of the Ontario Agricultural College is coming to the Peterborough district for meetings on Tuesday and Wednesday. He will discuss problems of poultry production that should be of interest to all those who are engaged in the business of raising chickens.

The first of three meetings will be Tuesday at 2 p.m. (D.S.T.) in the local office of the Department of Agriculture. The two others will be on Wednesday in the afternoon at Norwood town hall beginning at 2 o'clock standard time and at Mather's School in the evening at 8 o'clock standard time.

Last Minute News

OTTAWA — (CP) — "Renewed, helpful and I believe fruitful consideration" will be given the representations of Prairie wheat farmers, Prime Minister Mackenzie King today promised 400 farmer-delegates who came to Ottawa representing 185,000 farmers of western Canada.

Market Quotations

Cheese, Produce and Livestock

FRUITS AND VEGETABLES

TORONTO, Feb. 2 — (CP). — Wholesale fruit and vegetable prices here today (White and Co.), follow:

Hothouse tomatoes, No. 1, 18 to 20c; No. 2, 10 to 12c; radishes, 30 to 35c; parsley, 40c; Leamington cooking onions, 50-lb. bag, No. 1, $2.25 to $2.50; No. 2, $2.00; new beets, hamper, $1.15 to $1.25; new carrots, hamper $1.15 to $1.25; doz., 35c; turnips, hamper, white, 50c; yellow, 50 to 60c; B.C. Anjou pears, $3.25 to $3.50; B.C. Delicious apples, all sizes, $2.65 to $2.75; cabcage, bu. .75 to 90c; celery No. 1, $1.75 to $2.50; Canadian Spanish onions, $2.50.

California Navel oranges, $3.25 to $3.75; Florida oranges, combination, $3.25 to $3.50; Texas Marsh seedless grapefruit, $3.35 to $3.50; California lemons, all sizes, $5.25 to $5.75; Idaho Spanish onions, 50-lb. bag, $3.25; Mexican tomatoes, $6.50 to $7.

California lettuce, 6's, $4.50; 5's, $4.50. Empress grapes, California, lugs containing 28 lbs., $3 to $3.75; Maryland sweet potatoes, $2.50 to $2.65; Texas yams, $2.15 to $2.25; Florida beans, Valentine and Wax, $4.50; Eatmore cranberries, $5 to $5.25; Louisiana shallots, 75c dozen.

Brussels sprouts, California, drums, $5.00; Tangerine oranges, Florida, 4/5 bu. $2.50; cauliflower, Calif., $2.25 to $2.35; Texas spinach, $1.15 to $1.25; Texas broccoli, $4.50 case; Texas radishes, $3.75 to $4.00 case.

WINNIPEG GRAIN

WINNIPEG, Feb. 2 — (CP). — Wheat futures eased slightly shortly after opening on Winnipeg Grain Exchange today with only a little scattered mill buying reported.

Winnipeg wheat was unchanged, with May 80⅝ and July 81½. Chicago futures were reported ¾ lower.

Moderate trade in oats was noted in coarse grains. Only one trade in May barley was reported in the first half-hour. Flax and rye were inactive.

Saturday's Quotations.

	Open	High	Low	Close	Prev. Close
Wheat—					
May	80¾	80⅞	80⅝	80⅝	80⅞
July	81¾	81¾	81⅜	81½	81¾
Oats—					
May	....	....	....	64¾	64¾
July	50⅝	50⅝	50⅜	50½	50¾
Oct.	49⅝	49⅝	49⅜	49½	49⅞
Barley—					
May	....	6	....	64¾	64¾
July	64½	64¾	64½	64⅝	64⅝
Oct.	63¾	63¾	63⅜	63⅝	63⅞

CAMPBELLFORD PRODUCE

CAMPBELLFORD, Feb. 2. — (ENS).—Eggs—Prices eased off one cent on top grades during the week with produce dealers offering the following prices for ungraded eggs delivered in Campbellford on Saturday: A large 29c, A medium 24c, A pullet 22c, B grade 20c, C. grade 18c.

Butter — Priced continued unchangel. To retailers in pound prints, No. 1 grade 35c; No. 2 grade 34½c.

Cream — Delivered prices for churning cream contiued at: Special 37, No. 1 grade 36c, No. 2 grade 33c. One cent less for truck cream.

MONTREAL POULTRY

MONTREAL, Feb. 2 — (CP). — Chickens, milkfed, grade A, 28 to 30c; B, 26 to 28½c. Fresh fowls, 23 to 25c. Turkey, A 33 to 35c. Brome ducks, 29c; domestic, 28c.

BACON-HOG PRICES

TORONTO, Feb. 2 — (CP). — Dressedweight were down 25 cents at Peterborough, down 15 at Hamilton and down 5 at Stratford and liveweightdown 15 at Chatham in bacon-hog markets reporting today. Prices were unchanged at Hull and London.

Liveweight.—Chatham, $10.60.

Dressedweight.—Hamilton $14.85, delivered; Hull, $14.50, plus transportation; Peterborough, $14.40 plus transportation; Stratford $14.40 plus transportation; London, $14.75, delivered.

Brantford reported dressedweight down 25 cents at $14.50 plus transportation.

BUFFALO LIVESTOCK

BUFFALO, N.Y., Feb. 22—(AP). — Hogs, 1,500; good and choice, 180 to 200 lbs. $13 to $13.10; butchers around 260 lbs. $12.75; rough weighty sows, $10.85 to $11.40.

Cattle, 1,100, including 250 Canadians; good yearlings, $13; bulk short-fed steers and heifers, $11.25 to $12.50; Canadian offerings $10.50 to $11.10; cutter and common, $7.25 to $8.35; canner, $5.85 to $7; strong-weight sausage bulls, $10 and above.

Calves, 350; good and choice, $15; common and medium, $9 to $14.

Sheep, 1,200; good and choice 80 to 95 lb. native and fed Westerns, $12.75 to largely $13; fat ewes to $6.50.

TORONTO LIVESTOCK

TORONTO, Feb. 2 — (CP). — Cattle trade was slow at firm prices up to mid-session at the Livestock Market here today. Veal calves and the few sheep sold were steady. No price was established for hogs. There were no sales of lambs.

Receipts reported by the Dominion Marketing Service were: Cattle, 1,600; calves, 560; hogs, 860; sheep and lambs, 700. Fresh receipts included 600 Western lambs.

Weighty steers sold at $9 to $10; butcher steers and heifers, $8 to $9.50; butcher cows, $5.50 to $7.25; bulls, $7.50 to $8.50, and fed calves $10 to $11.

Veal calves, $14 to $15 for choice, with common lights downward $8; grass calves, $7 to $7.50.

Sheep—$4 to $7.

Hogs closed previously at $15.15 to $15.25 dressedweight at yards or plants.

Toronto Stock Exchange

Biggar & Crawford

MINING

	High	Low	2.30
Aunor	126-32		—
Aldermac	12½-14		—
Anglo-Huronia	220-50		—
Arnfield	7½-8		—
Anglo-Can.	47	45	47
Bear Ex	5⅜	—	—
Buffalo Ank.	250-60		—
Beatty	90	—	—
Bidgood	8¾	—	—
Base Metals	8-8¾		—
Bankfield	5¼	5	—
Broulan	54	53	54
Bobjo	8-8½		—
Bralorne	825	—	—
Calgary and Ed.	110-15		—
Chesterville	125	—	—
Coniarium	80-100		—
Central Pat	110	105	—
Coast Copper	10	—	—
Can. Malartic	46S	—	—
Castle Treth	51		—
Davies Pet.	15-16½		—
Dalhousie	20½-6		—
Dome	16⅝B		—
Eldorado	42	40	—
East Malartic	203	200	—
Falconbridge	325-50		—
Francouer	34	32	—
God's Lake	14½	—	—
Gunnar	101-13		—
Golddale	9¼B		—
Hard Rock	47-53		—
Home Oil	255	253	—
Harker	2½-3½		—
Hollinger	960	955	—
Hudson M & S	26¾B		—
Howey	19B	—	—
Kerr Ad.	385	380	—
Kirkland Lake	55B	—	—
Kirkland Hud.	20-30		—
Little L. Lac	130	—	—
Lamacque	375B	—	—
Malartic G.F.	192	176	192
Normetals	85	—	—
Steep Rock	176	—	—
Jason	27	—	—
Lakeshore	10	975	—
Leitch	40	—	—
Lapa	6½-8		—
Mining Corp	122-137		—
MacLeod Cock	157	—	—
Moneta	25½-26		—
McKenzie Red	89	—	—
Madsen	40	39	—
Macassa	250-260		—
McIntyre	40	—	—
McWatters	8-8½		—
Nabob	19	—	—
Noranda	48¼	—	—
O'Brien	78-82		—
Okalta	35-40		—
Omega	5½B	—	—
Pend Orielle	150-165		—
Peron	127-132		—
Pioneer	190	—	—
Pamour	80-85		—
Premier	56B	—	—
Preston	290	287	—
Pickle Crow	226	225	—
Paymaster	15½-16		—
Powell Ryn	65	—	—
St. Anthony	3¼	—	—
Sherritt	87	—	—
Chrom. M. & S.	150-200		—
Siscoe	45-47		—
Sladen	26-28		—
San Antonio	175	—	—
Sud Basin	140-150		—
Sullivan	55-60		—
Sylvanite	170-175		—
Upper Canada	106	105	—
Toburn	102	—	—
Teck Hughes	212	210	—
Uchi	4½B	—	—
Ventures	310-315		—
Waite Am.	440	—	—
Wright Har.	251-260		—

INDUSTRIAL

	High	Low	2.30
Abitibi	60B	—	—
Abitibi Pfd.	5½-6⅝		—
Algoma Steel	8-9½		—
B. A. Oil	16¼	—	—
B. C. Power "A"	20⅛	—	—
Build. Products	11½-12¾		—
Bathurst Pfd. 'A'	14¼-14½		—
Brazil. Traction	8	7⅞	—
Bell Telephone	149	148½	148¾
Burlington Steel	8B	—	—
Canada Cement	4⅝-5		—
Can. Cement Pfd.	101½-2		—
Canada Packers	85-7		—
Canada Malting	36¼-8		—
Can. Car & F.	4⅞-5¼		—
Can. C. & Fdy Pfd	24	—	—
Can. Canners	6S	—	—
Can. Can. "A"	20S	—	—
Can. Can. "B"	9	—	—
Canada Bud	5	—	—
Can Steamships	6½-6⅞		—
Can Steam Pfd	28½-29¾		—
Can Dr & Dock	12½	—	—
Can Pacific	6	—	—
Can Ind Alc 'A'	3½-3¾		—
Con Paper	3	—	—
Con Bakeries	10B	—	—
Con Min & Sm	38½	37¼	38¼
Cockshutt Plow	6	—	—
Consumers Gas	130-131		—
Can Vinegars	8½S		—
Can Wire Box	18-19		—
Dist Seagrams	22¾B		—
Dom Fdys & Steel	17¾	—	—
Dom Bridge	23¼	—	—
Dom Steel "B"	6¼-6¾		—
Dom Stores	4⅝-5½		—
Dom Tar & Ch	3⅞-4½		—
Fan Farm Cdy	18	—	—
Fleet Aircraft	3½-3¾		—
Ford of Can A	16⅝	—	—
Gat Power	5B	—	—
Gen Steel Wares	5½-6¾		—
Goodyear Tire	45-50		—
Gyp Lime & A	3-3⅝		—
Ham Bridge	3¼-3¼		—
Hir Walkers	44⅛	—	—
Hir Walkers Prfd	20⅛	—	—
Imperial Oil	8⅝	—	—
Imperial Tobacco	11¾	—	—
Inter Petroleum	12½	—	—
Inter U A	2½B	—	—
Inter U B	10-15		—
Kelvinator	7½-8¾		—
Laura Secord	8-9		—
Loblaw A	24	—	—
Loblaw B	21¾	—	—
Maple Leaf	2¼-3		—
Majle Leaf Prfd	3⅜-4⅛		—
Massey-Harris	200	180	200
Massey-H. Pfd.	54½	—	—
Mont. L H & P	22½-3		—
Moore Corp.	44½	—	—
McColl-Front.	3½B	—	—
Nat. Steel Car	33	—	—
Page Hersey	100	—	—
Pressed Metals	4⅞	—	—
Photo Eng.	14½-15		—
Power Corp.	3½	—	—
Royalite Oil	18½	—	—
Stand. Paving	50-65		—
Steel of Canada	63	62	—
Silverwood's Pfd.	6½-7½		—
Union Gas	10	—	—
United Steel	3⅜	—	—
Westons	10-10½		—
Stedman's	17½-9¼		—

The Generals Pass

Moscow, Feb. 2 (AP)

AN official Russian announcement, broadcast by the Moscow radio, said today that Gen. Drisen, described as commander of the 62nd German Army Corps, has been killed.

An announcement yesterday reported the death of Gen. Braun, commander of the 68th German Division, when Russian guerillas blew up his headquarters in Kharkov.

(The German radio broadcast an announcement of the death of Maj.-Gen. Hans Georg Hofmann, chief group leader of the Storm Troopers and Under-Secretary of State for Bavaria. It said he died Saturday at Munich of heart disease.)

Bouchard Plans De Valera Role

QUEBEC, Feb. 2 (CP) — Paul Bouchard, Quebec lawyer, said at a mass meeting here Sunday that he would oppose the Justice Minister, Hon. Louis St. Laurent in the Quebec East Federal by-election, Feb. 9.

Bouchard, who was defeated by the late Justice Minister, Hon. Ernest Lapointe, in the same riding in the general elections of 1940, said that he would run as a "Canadian Nationalist."

Several days ago, Paul Latouche, an employee of the Provincial Department of Public Works, announced that he would run as an Independent Liberal.

Mr. Bouchard said that "If you elect me, I will be for Canada on the whole and especially for French Canada what Eamon De Valera has been for Ireland.

"The people of the province of Quebec should let it be known that the do not want conscription for overseas service," Mr. Bouchard said. "They do not want their sons to die in Libya, at Hong Kong and in Malay, where neither Australians nor Canadians should be found but those who have an interest in maintaining these centres or world-wide exploitation."

GOVERNOR'S SON DIES

BRISBANE—(CP).—Maj. David Orme Wilson, younger son of Col. Sir Leslie Wilson, Governor of Queensland, died from wounds received in the Middle East campaign.

Army Weapons On Train Here Thursday

OTTAWA, Feb. 2 (CP)—Central and Western Ontario towns will have the first look at the Canadian Army train which is to tour the country this month in the interests of the second Victory Loan campaign in which the objective is $600,000,000.

It was announced today that the train, carrying its mobile exhibition of army equipment would, after leaving Ottawa, make its first scheduled stop at Carleton Place Feb. 4.

Aboard the 15-car train will be tanks, universal carriers, guns and other equipment so that those who contribute to the loan will be able to see just how their money is used for the army.

On Feb. 4 the train will also stop at Smiths Falls and Perth.

Other dates:

Feb. 5—Peterborough and Lindsay.

Feb. 6—Bracebridge, Gravenhurst, Orillia.

Feb. 7—Midland, Barrie, Collingwood.

Feb. 8—Guelph, Galt and Kitchener.

Feb. 9—Stratford, Owen Sound.

Feb. 10—Harriston, Clinton, Goderich.

Feb. 11—Sarnia, Leamington.

Feb 12—Windsor.

Feb. 13—Chatham and London.

The converted baggage cars in which exhibits are set up will be marshalled in such a way that visitors will enter the train at one end and pass through to the other. Each car will have trained soldiers in constant attendance to explain the exhibits and answer questions.

On Bogus Passes

London, Feb. 2 (CP)

HEADQUARTERS of the British Broadcasting Corporation, supposedly one of the best-guarded buildings in Britain, was captured at 4 a.m. Sunday — by Home Guards engaged in exercises.

The attack began at midnight and was finished by the successful entry of two Home Guards armed with bogus passes — one signed "Adolf Hitler."

29 Huns On List R.A.F. Ace Tuck, Prisoner

LONDON, Feb. 2 —(CP)—Wing Commander R. R. S. Tuck, one of the greatest aerial aces of the war, has been shot down over France and is a prisoner of war.

The tall, slim Londoner, twice a visitor to Canada, was the pilot of a plane which the Air Ministry reported missing last Thursday. The Air Ministry news service said that Tuck, with an official score of 29 destroyed enemy aircraft to his credit, was accompanied on Thursday's operation by another Spitfire. Both aircraft crossed the Channel at wave-top height. The other pilot reported he last saw Tuck near Boulogne, where he apparently was hit by gunfire. He disappeared inland, with white smoke streaming from the plane.

The other pilot continued the operation and fired on a gun post on the coast.

Uncle In Canada

Canadian airmen knew the 24-year-old Tuck well and admired him as "a great guy and a great pilot." He knew, and liked, Canadian pilots, too. He had close personnel connections with the Dominion, as he spent some time there five years ago when he visited his uncle, Captain M. A. Tuck, in Vancouver.

Only a short time ago he returned to flying duties after visiting Canada and the United States with other noted R.A.F. pilots to advise aircraft manufacturers of air force requirements.

Tuck, whose smiling face and neatly trimmed mustache were known to all who followed the fortunes of the Empire's air heroes, had won the Distinguished Service Order and was the first pilot in this war to get two bars to the Distinguished Flying Cross.

Luckiest, Most Skilful

He had been called the luckiest and one of the most skilful men in the R.A.F. "He always seems to be around when the Nazis show up," a fellow pilot said last autumn after Tuck shot down two Germans while out on what he called "pleasure spin."

"He has that happy faculty of being at the right place at the right time, and, boy, he sure knows what to do when he gets there," the fellow pilot added.

Tuck's luck held up for him on at least four occasions when he was forced to abandon damaged planes. He is a permanent member of the R.A.F. and had his first close call before the war when his plane collided with another in the air. Tuck got out uninjured but the pilot of the other plane was killed.

Saved From Sea

After the war began he was forced down three times and once was picked up from the sea where he had been tossed around in a dinghy. Another time he had to go to a hospital with injuries and it was there that he received from a German he had just shot down an iron cross he carried on all his flights.

Tuck was as modest as he was great and his only display of "show" was a row of neatly painted swastikas along the fuselage of his Spitfire, showing the number of planes destroyed.

While some officers might prefer the seclusion of their mess, Tuck enjoyed an occasional glass of beer at the village pub near his station, and he was a close friend of the tavern keeper, who displayed his picture and those of other aces in a prominent place behind the bar.

Tuck never resembled the picture of a fighting pilot when he visited the pub to play darts with the "regulars" because he nearly always wore civilian clothes in preference to his beribboned uniform.

Watch Pleasure Car Gas Buying

OTTAWA, Feb. 2 — (CP). — All passenger automobiles except those owned and operated by Federal, Provincial and municipal governments must obtain their gasoline supplies from an established service stations or dealers under the gasoline rationing system effective April 1. Oil Controller G. R. Cottrelle said to-day.

"Owners of fleets of trucks and buses and all others who possess consumer pumps or equipment, will be prohibited from supplying gasoline to passenger cars," he said.

Mr. Cottrelle also cited statistics to prove that motorists who travel at excessive speeds are deefating their own interests.

"Few motorists," he said, "know just how much a continuous high rate of speed will reduce their miles per gallon average."

The average automobile travelling 80 miles per hour encountered so much wind resistance it wasted 57.5 per cent of its gasoline, he said. At 70 miles an hour the wastage was 43.8 per cent, at 60 miles an hour 33 per cent, and at 50 miles an hour 23 per cent.

"This means," he said, "that if a Category A motorist (automobile pleasure driver) made a daily practice of driving 60 or 70 miles an hour, by about the end of the first two months of every quarter his ration for the three months would be exhausted and he wouldn't be able to drive for a month, or until the next quarter's coupons could be used."

REAL DEEP BRINY

The deepest place in the ocean is 35,400 feet, off Mindanao in the Philippines.

Students Win And Lose At Basketball

PORT HOPE, Feb. 2.—(E[illegible] Several interesting basketball g[illegible] were played in the Port Hope [illegible] School gymnasium on Friday n[illegible] against the Bowmanville H.S. teams.

The evening's games opened with the junior team, the Port Hope first junior basketball game to be played this year. This was an exhibition game with a core of 14-9 for Bowmanville and was a hard-fought game.

Line up:

Forwards: Eleanor Ham, Ethel Moncrief, Helen Diamond; guards: Helen Stephenson, Muriel Lingard, Bernice Rowden; subs: Mildred Lingard, Evelyn White, Lois Halstead, Edith Halford, Ruth Halstead, Jean Phillips, Marion Dickinson.

The senior P.H.H.A. game with Bowmanville was an extremely exciting one with a final score of 10-10. At half time the score was 6-2 in favor of Bowmanville. In the second period with only two minutes to go Port Hope scored making it 8-10. Then another basket was scored by Port Hope just as the whistle blew to end the game making the score 10-10. Port Hope rallied greatly after the first period and the last half of this game was one of the most exciting yet played. Line up:

Centre, Doris Jennings; left forward, Peggy O'Niel (4); right forward, Betty O'Neil (4); subs, Fran-Halter (2), Shirley Harness, Margart Kearns.

Guards: Centre, Loretta Smith; left guard, Helen Brown; right guard, June Robinson; subs, Doris Inch.

Bowmanville Wins

In the boys' games the visitors were victorious with a score of 23-18. At half-time the game was 12-11 in favor of Port Hope and was a close, exciting second period with Bowmanville scoring 5 quick points and P.H.H.S. 6 points ending with a total of 23-18 for Bowmanville. Line up:

Bob Minaker (4), Russel Downey (8), Lorne Smith (3), Dave Fulford (1), Albert Martyn; subs, Arthur Bran[illegible]ood (2), Cecil Hagerman, Nelson Hodgson, George Watson, Paul Currelly.

At the close of these games the teams were entertained to lunch of hot coffee, doughnuts and apples.

South America Described In Talk

PORT HOPE, Feb. 2 (ENS) — A fireside gathering of the Young Men's Bible Class of the United church, under the leadership of Mr. Gordon Garnett, was held on Sunday evening after church.

Mr. Henderson, who has returned to reside in Port Hope from Argentina, was guest speaker for the evening and related many interesting details of the life and conditions in South America.

Between 40 and 50 young men and women were present at this meeting and at the close refreshments were served and a social time enjoyed by all.

Chief Of Air Staff

Major-General Millard F. Harmon, of San Francisco, has been assigned as chief of the air staff of the U.S. Army Air Force with headquarters in Washington, according to a War Department announcement. Gen. Harmon has been acting chief of the air force combat command since the assignment of Lt.-Gen. Delos C. Emmons to duty as commanding general of the Hawaiian department.

Natives Are Hostile To Invaders

Italian military police left behind to keep order in Barce after the retreat of Axis forces, had their hands full with the natives who disputed their authority. This photo made by a member of an advance unit of the British force which took possession of the town shows an Italian soldier threatening a native with the butt of his rifle. Order was restored when the British took over all police duties.

Rylstone Cheese Takes Third Position

CAMPBELLFORD, Feb. 2 (ENS). Patrons of Rylstone Cheese and Butter Company had more than one reason for being pleased with the reports tabled for them at their annual meeting held Saturday afternoon. They not only increased their production by over 26 per cent, but according to Dominion Grading Statistics they got an average score of 93.808 for all of the nearly 130 tons of cheese graded, and hold third place in this district, being topped only by Hoard's and Menie factories. Though Rylstone had 41 patrons throughout the summer, this was boosted in December when 10 more were added to the pay sheet as some neighboring factories closed down for the season. And when they ceased operations on December 15, their cheesemaker, William Moore, had kept the plant operating three weeks longer than he ever did in the eight years he has been making at Rylstone.

In his 15th annual report to the patrons, F. W. "Fred" Barnum, president and secretary, reviewed the season's activities and recalled that the last annual meeting had been held nearly a month and a half earlier (December 15, 1941). He referred briefly to the new equipment installed at the plant during the year, and that the refrigerated butter room constructed in 1941 together with the mechanical refrigeration in the curing room purchased the preceding year, had pushed the total load with the Hydro out of Class 3, and as a consequence they were now paying an additional $40 per year for electric power. He said the directors had already met and re-engaged Mr. Moore as their cheesemaker for another year. However, under the new terms of the contract the company will furnish all supplies and pay him 8 mills per pound cheese plus 7 cents per pound butter. Mr. Barnum spoke of the difficulty of getting cheese boxes last fall, "and when we did get them, the wood was green and shipment was held up again because they won't grade cheese in green boxes.

First Grade Cheese

Both in regards to price and quality the company had an exceptionally good year, with the price being "the best we've had since the company was started in 1917. Of all the cheese graded 98.7 per cent was in first grade "which is a very good showing for a factory this size, and this was not due to the maker alone, but to the patrons as well, for if the milk isn't good he can't make good cheese. But the maker certainly has to be on his toes these days, for they are very particular both with regards to grading (flavor, suality, etc.), and also with boxing and labelling. He commented on the fact the factory had lost some milk since thty didn't make on Sundays; however, this was partly compensated for by extra patrons who delivered to Rylstone in the early Spring and late Fall. Of cheese boxes, he declared they had paid 28c, 35c and as much as 40c during the past season, but the price for the current year had already been set at 35c. Other statistics he gave the more than sixty farmers at the meeting were: 3,072,175 pounds of milk delivered to the factory; produced 259,780 pounds or 2,740 boxes of cheese of which 80.6 per cent was 94 score, 17.2 per cent, 93 score; .84 per cent, 92 score, and 1.3 per cent, undergrades (3 lots, a total of 28 boxes—7 in May, 6 in July and 15 in November) produced 54,828 pounds cheese more than in 1940; total butterfat was 93,107.67; total received for cheese, $52,581.34; average price per pound cheese (including bonus and premium) 20.24 cents; average milk per pound cheese 11.82; average cheee per pound fat 2.79; average price per pound fat 50.33 (exclusive of butter); total whey butter, 6,730 pounds, which yielded $1,991.84; quality premium, $4,606.45; Provincial subsidy, $5,194.80; average Dominion money per pound fat paid patrons, 4.9 cents; average Provincial money per pound fat 5.5 cents.

Pey Dividends

In commenting on the year's showing, District Dairy Instructor J. A. Murray said, "Not only did you send more cheese but you sent better cheese and your average score of 93.808 indicated there were not very many under 94 score, which is a very good record." Local Bank Manager A. G. Thompson looked at the report from the banker's standpoint, and referred to the dividends paid to patrons by the improvements made in the curing room. He spoke of the fine work done by Secretary Barnum, particularly his policy of sending out statements at the same time each month. He congratulated the patrons on their excellent year, as did Councillor J. R. Battiby of Campbellford, District Milk Tester Thomas Fry, and F. S. Linton.

One thing they were not quite so unanimous on was the matter of making cheese on Sunday. The question was introduced by the president and secretary, who pointed out to the shortage of milk cans as one reason why Sunday making might become compulsory. He asked for some opinions on the question and soon got the feeling of the gathering. Said F. M. Rutherford (Ayrshire breeder), "I either have to ship my milk to another factory on Sunday or put in ice. I would rather make here if it's not going to be a hardship on the maker."

W. Spencer: "If it's a necessity we can't do anything else. Personally I don't like the idea of it."

William Moore (cheesemaker): "If they are all willing to come on Sunday, I'm willing to make, but there's no good having part sending while others bring in old milk the following day."

Thomas Reid: "If we put this through everybody should ship."

Sanford Meiklejohn: "I'll ship on Sunday if a wagon comes down to pick it up. I won't deliver it. It's a matter of principle."

Mac Anderson: "If we can't get cans, I think we should ship our milk on Sunday."

Andrew Thompson: "I don't think we should make it compulsory."

A vote was finally taken and a motion made by W. Spencer, leaving the problem with the directors "if they deemed it necessary to make on Sunday," was carried.

The new board of directors was named as follows: Thomas McKeown, Harold Barnum, Mac Andrews, Ernest Irwin, Fred Barnun. President and Secretary, Fred Barnum. Auditor, Thomas Reid.

W.A. Officers Installed Sunday

PORT HOPE, Feb. 2.—(ENS)— The evening service of the United Church was given over to the installation of the officers of the Women's Association. The entire service was gathered around the work and place of women in the Christian church, the place of women in the Old Testament, in the New Testament, and in the church through the ages.

Rev. J. W. Gordon in addressing the new W.A. president, Mrs. E. B. Hyne said: "To you has been given the responsibility and privilege of leading the Women's Association of this congregation in all the varied tasks which they undertake through the year. Do you promise as much as in you lieth, trusting in God for help, to patiently and faithfully perform the duties of your high office.

The same pledge was asked of the assisting executive and group leaders, Secretary Mrs. J. Reynolds, Treasurer Mrs. Reeve, Vice-presidents Mrs. Douglas and Mrs. Chas. Taylor and Group Leaders Mrs. Potts, Miss Dorothy Bath, Mrs. A. E. Fulford, Mrs. Moncrief, Mrs. Whetstone, Mrs. C. Moore, Mrs. J. Bennett, Mrs. Fred Oke.

Mr. Gordon led in prayer and Mr. Gillard Darling sang a much appreciated solo, "There Is No Night There."

Large Congregations Welcome Minister

Large congregations attended the morning and evening services yesterday at Knox United church to welcome the new pastor, the Rev. H. J. Mahoney, M.A., B.D. Mr. Mahoney expressed much pleasure at the morning service to be with the Knox congregation and in the evening he brought personal greetings from the Rev. David Wren, former pastor of Trinity United church here who is now located in Stratford.

Subject of his morning service was "The Three Men" in which he brought out the necessity for discipleship.

The evening subject, "This Business of Living," dealt with the finding of Jesus in the Temple where he was instructing wise men. When approached by his mother, he replied "Did you not know I must be about my father's business." Mr. Mahoney pointed out the three main virtues of living are faith in a a better life, more courage to do things in a manner more pleasing to God and to others, and love for others.

Under the direction of William R. Potter, musical director, the anthems "Pilgrim's Chorus" and "Abide With Me" were given. Mrs. T. Williams sang a soprano solo and the male quartette sang "Sweet Sabbath Eve."

Receives Training

CAMPBELLFORD, Feb. 2 (ENS). —Instruction in different kinds of hemstiching featured the weekly meeting of the Jolly Thimble and Needle Club of Seymour which met on Saturday afternoon at the home of Mrs. Harry Hoard. The girls, whose primary objective is sewing, displayed considerable interest in the rather tedious part of their sewing program. Mrs. Hoard presided for the meeting and it was announced that the draw would be made on the reversible blanket, on which they have been selling tickets since last Christmas, next Saturday afternoon. The proceeds will be used to further the work of the group and to assist in defraying expenses such as transportation on Achievement Day.

Annual Meeting Hears Good Reports

LAKEFIELD, Feb. 2.—(ENS). — Rev. Dr. G. S Easton, of Trinity United church, Peterborough, was the guest speaker at the annual congregational meeting of Lakefield United church Friday evening.

The meeting commenced at 6.45 p.m. with a pot luck supper served by the ladies, after which the business session opened with a hymn and prayer by Rev. G. F. Kelly.

The treasurer's report was read by Geo. H. Spence and Mr. Kelly, in the absence of J. A. Porter, gave the missionary report. Both reports showed a good financial year had been completed.

The slate of officers was presented by Geo. E. Mullen They are: Elders re-elected for term of five years, A. E. Higgins, Geo H. Spence and T. T. Milburn; stewards elected for five year term, W. W. Leonard, W. J. Charlton, F. L. Erskine and Clayton Bullock. E. Sloan and Percy Spence added to the board of trustees; church treasurer, Geo. H. Spence; auditors, W. A. Fairbairn and D. J Campbell; ushers, Ralph Jackman, Arnold Jackman, Harry Spence, David Spence, Braden Bullock, Geo. Tanner, Gordon Carveth, Bob McCracken.

Cable Received.

A pleasing feature of the evening was the reading of a cable by Rev. G F. Kelly from the Lord Mayor of London, England, thanking the congregation for the $100 white gift sent at Christmas time for the children's division of the British War Victims' Fund.

Dr. Easton, who is convener of the M. and M. Fund for the conference, congratulated the church officials for their fine work accomplished during the year. He said: "God made a good world and all would be peaceful were it not for the greediness among men. Wherever the Union Jack flies, there is freedom, because the Union Jack stands for freedom. The church also stands for freedom and if we would all work together with the church we would make a better world."

The Misses Maragret and Olga Westbye of Peterborough, delighted the gathering with several vocal solos and duets.

W.M.S. Instals New Officers

SPRINGVILLE, Feb. 2—(ENS). — Miss J. Schaeffer was hostess to the W.M.S. for the January meeting.

The following officers for 1942 were installed: Past President, Mrs. S. S. Staples; President, Mrs. J. F. Everson; Vice-president, Mrs. F. Clarke; Secretary, Mrs. O. Dunford; Treasurer, Mrs. J. Whitfield. Sesretaries. — Christian Stewardship, Mrs. Grandy; Temperance, Mrs. M. H. Johnston; Literature, Mrs. H. Rowan; Missionary Monthy, Mrs. E. Johnston; Press, Mrs. J. Whitfield. Group Leaders.—Mrs. Murray, Mrs. G. Whitfield, Mrs. Gilmour and Mrs. Hunter.

Mrs. Everson then took the chair and conducted a brief business period. Mrs. H. Cathcart and Miss J. Schaffer were appointed delegates to the Presbyterial.

The treasurer's report, showing that $162 had been raised during 1941, was given.

Letters of appreciation from Rev. and Mrs. J. F. Everson and Mrs. Lord were read.

Mrs. B. Preston offered her home for the combined W.M.S. meeting and Day of Prayer service in February. Mrs. Murray, leader of Group 2, to be in charge.

Mrs. Shaw was in charge of the worship period and chose for her subject, "Forward." "There is no standing still," Mrs. Shaw said; 'we must progress or we go back." Those present were urged to go forward to meet tasks that would demand their utmost any to remember that 'every mile God has chosen for me and everywhere I pitch my tent he has chosen."

Mrs. G. Whitfield, leader of Group 1, then took charge. She stressed the fact that this year we must work harded and pray more.

Readings on the New Year were given by Mrs. Kelk and Mrs. F. Clarke.

Mrs. Whitfield then introduced the study book. Readings on China were given by Mrs. Gibson, Mrs. R. Wood, and Mrs. J. Whitfield.

After the hymn, "Oh, Master, Let Me Walk With Thee," Mrs. A. Hunter closed the meeting with prayer.

Successful Euchre

CAMPBELLFORD, Feb. 2. — (ENS).— The members of Christ Church Parish Guild were well pleased with the attendance at a euchre party held in the Parish Hall on Saturday evening. Nine tables took part in the playing and the prizes were presented at the close by Miss Gertrude Maynard to the winners, Mrs. Eric Tinney and Mr. John Ray. The proceeds will be used to further the work of the Guild, which is giving consideration to another euchre in the near future.

Rheumatic Pains Curbed Quickly

The new prescription Rosal starts circulating through your blood helping to remove poisons that often cause soreness and rheumatic and arthritic pains. These pains should quickly subside and you should feel better and stronger. Just send your name, card will do, for $1.00 Rosal free. No cost. No obligation. Just tell others if it curbs your arthritic pains. Knox Co., G-37 Knox Bldg., Fort Erie North, Ontario.—(Advt.)

British Bombers Score Direct Hits

Heavy R.A.F. attacks on Axis shipping in the Mediterranean and on military objectives in southern Italy and Sicily, yielded these two pictures, just received here. At the TOP a cloud of flame and smoke rises from an Axis sailing vessel. BELOW, an enemy vessel on fire after a direct bomb hit by an R.A.F. plane.

Masonic Funeral For George Third

CAMPBELLFORD, Feb. 2 (ENS) —Funeral services for George Third, 83, one time prominent resident of Seymour township and for the past nineteen years a resident of Campbellford, will be held from his late residence on Alma street, Tuesday afternoon. For nearly half a century Mr. Third figured as one of the leading farmers and dairymen in the township. He was a son of Mr. and Mrs. Alex. Third, and though farming was his primary interest he also found time to take part in township affairs, having served for nearly thirty years both as councillor and deputy reeve. He was for some time a school trustee for the English Line School and as a patron of the Kimberley Cheese and Butter Company was elected to the Board of Directors, and served in the office of president for almost twenty years.

On his retirement from the farm Mr. Third brought his wife to Campbellford but he continued to be active, and as a consequence he accepted a position as Road Superintendent in Huron County, which he held for five years. His wife, the former Margaret Eagleson, predeceased him eleven years ago and he is now survived by five sons. Neil of Seymour township, Herbert of Stirling; Alfred in Sacramento, Cal.; Thomas, New York City and Henry of Fort Erie, Ont. One brother, Thomas of Edmonton, Alberta, and two sisters, Mrs. William Ketcheson, Chicago, and Mrs. Mary Eagleson of Seymour, also survive.

The funeral service will be under Masonic auspices at 2.30 E.D.S.T. and interment will be at Burnbrae cemetery.

Catholic Women Hold Euchre Party

LAKEFIELD, Feb. 2.— (ENS).— Members of the Catholic Women's League were the hostesses Thursday evening in St. Paul's parish hall for a euchre party. Five tables were played and prizes were won by Mrs. Trude and John McManus, for high score, and Miss Pearl Charlton and Martin Sullivan consolation prizes.

Following the games dainty refreshments were served by the ladies.

Advertising Man To Address Kinsmen Club

COBOURG, Feb. 2 (ENS) —Mr. J. H. Turnpenny, advertising manager of the British American Oil Company will be the guest speaker at the Kinsmen club on Tuesday night. Another speaker will be Mr. Hal Rogers, Kinsmen National War chairman of the Milk for Britain Fund, and founder of the Kinsmen organization.

Among the guests will be the Cobourg council headed by Mayor J. D. Burnet. The meeting will also consist of the regular get-together of the local service unit.

Meet Tonight

The regular meeting of the Cobourg Public Utilities will take place here tonight in the Utility office on Division street.

Down to Zero

Cold weather again visited Cobourg on Sunday with an even mark of zero being recorded on Division street at eleven o'clock.

Seriously Ill

Mrs. Frances Gordon underwent a serious operation in St. Michael's hospital this week. She was removed to the Toronto hospital on Wednesday last for the surgical treatment.

Back to Duty

Fifty members of the 1st Midland Regiment, C.A.S.F., returned to camp today from here on the expiration of their four day leave. These men will not be here again until the end of the month under the new leave system.

Soldier Is Ill

Gunner Archie Campbell, R.C.A., Canadian Army Overseas, underwent another operation in England during the past three weeks, according to word received here.

Campbell was a very well-known athlete in local hockey and baseball circles during the past ten years and before that in Belleville.

Recent Newlyweds Honored By Friends

GILMOUR, Feb. 2—(ENS). — A shower held by Mr. and Mrs. Stanley McCall and Mr. and Mrs. Cecil Miles was held at the home of a recent bride and groom, Mr. and Mrs. Arthur Darling (nee Jane McConnel), where a large crowd gathered to enjoy themselves at dancing and cards.

At midnight Mr. and Mrs. Darling were asked to take the seats of honor, and Mrs. Cecil Miles read a very appropriate address, and asked them to accept several gifts. Mr. and Mrs. Darling both gave suitable replies.

Lunch was served and dancing was started again.

HOW HE GOT IT

Kenesaw Mountain Landis, baseball commissioner, was named after a mountain in Georgia where his fathed was wounded in a Civil War battle.

Beginning Our Second Year

On this, the First Anniversary of our business, may we repeat the principles upon which it was founded—

- To win confidence by meriting it.
- To create and hold a reputation for fair dealing and friendliness.
- To build a progressive business that will always be abreast of changing times.
- To ask moderate and honest prices for our services rather than lower our standards of quality for consideration of price.

We believe that strict adherence to these ideals has been the reason for the growth of our business.

May we express our deep gratitude to the people of Peterborough and the neighboring communities for their splendid support of our efforts to render a maximum of service to the community.

1st ANNIVERSARY

A. WARD SMITH Optometrist

406½ GEORGE STREET • PETERBOROUGH ONT.

The Examiner

The Peterborough Examiner, published each evening by Peterborough Examiner, Limited. Office: Hunter and Water Streets, Peterborough, Ont.
Subscription Rates: 18c per week in City of Peterborough delivered by carrier; $8.00 per year by mail to outside points.
Members Canadian Press; Audit Bureau of Circulation; Canadian Daily Newspaper Association; Empire Press Union; Ontario Provincial Dailies Association.
W. RUPERT DAVIES, President; H. L. GARNER, General Manager.

TELEPHONE 4641
Private Branch Exchange to All Departments.

MONDAY, FEBRUARY 2, 1942

Value Of Cadet Training

Discussion is becoming quite general again about cadet training in the schools. It is to be hoped that the subject does not raise the opposition anywhere which was rolled up against it in Ontario a few years ago. There may be sound financial reasons why it is not practicable or may not be, on account of the cost for uniforms, but leaving that problem aside, there could be no training better suited to develop the physical and disciplinary side of youths when they are in secondary schools than the training given by ordered manoeuvres and regulation of conduct, together with the alertness and the precision necessary to the movements of platoons or battalions. Such an opportunity has been open to boys in advanced forms in the secondary schools of Peterborough for some time.

* * *

The basis of the objections raised, when the matter was alive in Ontario at an earlier date, was that it had a tendency to make young people war-like. That was at a time when the current was running rather strong for a civilization which would exemplify only peace. Most of the argument was advanced by women through their organizations and they were sincerely strong in their convictions that boys entering, or in adolescence, would unconsciously become militaristic if taught the principles of soldiering.

* * *

This would seem to be a logical view, but the judgment of those who took cadet training in collegiates thirty odd years ago, and have watched the careers of others who have gone out into the busy world, does not go that far. Rather, experience would show that the training received had little or no influence in making the men so trained any more war-like than were others of the same generation who were not cadets. Results depend on the social outlook of any age and on the idea behind the corps instruction. If, as in Germany, the rising generation is taught to glorify war and weapons; if that kind of thing is a political, half-religious motive, accompanied by hate for another race than your own, then it would seem that cadets would naturally carry that ideology through their lives and put it into practice when their country decided to become belligerent.

* * *

What has taken place since 1939 proves that until some federation of peace-loving democracies, or other combination of powers is set up to prevent a recurrence of the war of 1914-18, and now the present war—until that international condition is created any physical development, discipline and elementary instructions of a military character given youths should not be, need not be, anything more than training for self-preservation.

* * *

The policy of drift and non-preparedness in Britain has made possible a loss of lives and property which might not have taken place if a more robust and realistic outlook had prevailed following the Armistice of 1918. Huge sums of money have already been spent by the Federal Government on giving a short period of military training to thousands of young men. Had half a million or more of the boys and youths been given drill of this kind in the peaceful, academic environment of schools during the past quarter of a century, they would be better equipped to fit into any war program today. From a purely character and body-building point of view, however, the education a cadet gets makes him stand up straight, walk with a firm, strong step, respect the orders of those over him and conform to the team work necessary to group formations. Boys who have been given this kind of training in this city and district manifest what it has done for them.

Why This Grouching?

What is the difference between a person who talks subversively on war matters and the one who complains in bad humor and protest because he or she is asked to cut down on sugar or some other supply in order to help this country in its efforts against the enemy.

What, according to their reports, some of the clerks in stores have listened to during the past few days from disgruntled citizens, not a few of them women, hasn't sounded like anything even faintly related to loyalty and patriotism. One prefers to think, however, that grouchers and ill-tempered people of this kind are simply not yet seized of the fact that a war is on and that enemy submarines are operating not far off the coasts of Canada and the United States.

Perhaps if they were brought face to face with grim realities, through bomb raids or other attacks, they might prove to be true, tough patriots, but meanwhile they are making themselves offensive to salesmen and saleswomen who are merely carrying out the instructions given them, as a result of the country's situation.

Bolstering World Fronts

A careful reading of Prime Minister Churchill's address to the British House of Commons, giving a broad survey of the war picture, together with President Roosevelt's remarks to press correspondents at Washington, reveals a little of what is now going on in Allied activity. Taking the two pronouncements, guarded, as they necessarily must be, one can get a glimpse of developments that are the beginning of a united and powerful offensive.

* * *

In addition to what has been made public from time to time of the movements and policies of the British High Command, we now have the news that six, eight or ten American Expeditionary Forces are operating in various parts of the world. There comes to one, therefore, a new, vigorous sense of confidence with the tangible evidence of what Mr. Churchill has frequently declared, namely, that the enemy will be fought wherever he is found and that fight will go on to the day when Naziism, Fascism and Nipponism is defeated.

What so often is overlooked when comparisons are made between what German forces have won and what Britain has lost to date—is that the two European Axis powers—Germany and Italy, with their allies—suddenly swooped down on a number of Central European countries and overran them before any effective opposition could be given.

* * *

Consequently, as a glance at the map shows, these powers are able to concentrate their principal strength on a kind of territorial hub from which their armed legions work outward. Britain, on the other hand, has as its centre only the three small islands with even a part of one—Eire, or Southern Ireland—of no use as a partner, and its navy, air force and army have to be spread over many parts of the globe. That obviously has placed it at a disadvantage when its equipment and munitions have not been what were needed until recently. Indeed Empire manpower has been spread rather thinly over certain sections of the world's battlefronts. Now, as a consequence of close co-operation between Britain and the United States the Empire forces are being speedily reinforced. The results will become evident as spring opens out.

Thieves Are Thieves

The order from Ottawa affecting the use of motor car tires has brought to light a big batch of thieves, according to news reports from different parts of the country. The old saw might now be paraphrase to read: "Necessity is the destroyer of convention." Many who were going along as apparently decent, law-abiding citizens have suddenly turned loose the primitive instinct to take whatever is wanted, regardless of the fact that it belongs to someone else.

* * *

This practice of helping one's self was pardonable among the North American Indians because it was an age-old part of their social and moral nature. To them it wasn't theft. They didn't understand what the word meant. The only time they forcifully took things from others was when they went out on the war path against enemies. That custom of seizing the possessions of those whom you can over-power still exists among hill and desert tribes. With the Indians, however, of this Continent, foods, utensils and so on that were badly needed were taken from one tepee or another to merely satisfy a want, not to injure anybody else. It is the way of living yet in the Canadian North that the door of a hut or cabin is left unlocked—that is by most people—so that any person on the trail may go in and rest, or get a meal, or take what will help to sustain him against starvation or cold. Woe betide the person, though, who "steals" or deliberately pilfers what custom says he shouldn't take. The law of retribution exacts rough toll.

* * *

In the more thickly settled parts of the Dominion, where roads are in use instead of trails, where civilization has moved up to written legislation, and where educational opportunities acquaint every person from childhood up with the fact that to take what is the property of somebody else without the proper procedure of buying and selling, or of borrowing with the distinct promise to return or to reimburse—in a social state long accustomed to these laws it is a crime to take, with artful design and cunning, that which is known to be another's. Because the article happens to be an automobile tire doesn't make the purloining any the less a serious violation of the criminal code and therefore punishable by the court.

* * *

By some strange process of thinking, there are a limited number of people who seem to bring themselves to the point of believing that there are certain kinds of "lifting" which is quite respectable if you can "get away with it." They will take silverware, glasses, towels and so forth out of hotels, restaurants, boarding houses, even out of the homes of friends whom they are visiting and gloat secretly over the idea that they have cleverly fooled everybody. Some men and women in high places, who are strict moral observers in other respects, appear to treat petty theft of this kind as a half-lark. Occasionally medical men and nurses have been known to help themselves to all the towels they want in hospitals and sanatoria and take them to their private dwellings. Commercial travellers, also, have been heard to joke about what they "captured" and how cleverly they "got away with it." Of course very few indeed in any class have been guilty of this offence but the practice of that scattered few has done injury to the honest, respectable majority.

* * *

Tire stealing is grossly reprehensible. Thieves of this class are dangerous to the community because a tire is not a trifle, and any persons who would rob his neighbor of this essential article should be given the punishment he deserves. Attorney-General Conant has been aware of the probability of such criminality and has sent out a warning for people to be watchful. Law enforcement officers should keep a sharp eye on these unprincipled offenders.

NOTE AND COMMENT

When all Canada goes on daylight saving, February 9th, what opportunity is going to be left for anybody to miss trains, boats and undesired appointments?

When any one says the white collar class is on the way out, he merely means, probably, that they have gathered up enough dimes to pay for their laundry and are going to "call on the best girl."

Premier Churchill has received some splendid editorial comments for his strong, frank statement to the British Commons, according to leading papers in the United States, New Zealand, Spain, South America and elsewhere. One of his admirable qualities is his courage and candor.

Canadians as well as the people of the United States did join in wishing President Roosevelt many years of health and public service. He entered on his sixty-first birthday on Jan. 30 and perhaps nothing appeals to him more on each anniversary, as it comes around, than the knowledge that all over the great republic parties and dances are held to raise money with which to overcome the handicap of Infantile Paralysis from which the President himself suffered. What he has done with a strong will to battle against the affliction is one of the inspiring features of his career.

"Remember Pearl Harbor" has become a slogan in the United States and, like most slogans, is superficial. It may serve a good purpose, nevertheless. But there are two facts the thoughtful will ponder, one is, of course, that the Japs practiced the basest of treachery, the other that two high commanding officers, an Admiral and a General, have been found grossly negligent and may be court martialed. Pearl Harbor might well be known hereafter as MacArthur Harbor, after the splendid General who is doing so much to redeem the prestige of his country.

LONDON PORT

Long ago our seamen brave
Feats of heroism wrought;
Slew the foe and rode the wave,
Bringing food to London Port

To subdue our island home,
Knaves before have vainly sought;
Snug behind the Channel foam
Sentinel stood London Port.

Now, as then, our foemen sly
Once again shall be outfought
Ships of nations still shall ply
In and out of London Port.

—*Albert E. A. Swann.*
In Port of London Authority Magazine.

Every Holdup Deadly To Jap Plans

By KIRKE L. SIMPSON

WASHINGTON, Feb. 2 (AP)—The United Nations-Axis struggle is at a crisis on the Pacific front almost as grave for the Allies as it was for Britain in that black June of 1940 when France fell.

Even so, the essential fact is that Britain weathered that storm. The tight little isle stands today stronger and better prepared to fight for freedom than ever before. It is the symbol of Hitler's greatest defeat. Not even his retreat in Russia yet has like significance.

Can besieged Singapore or the menaced Netherlands colonial empire in the far Pacific similarly survive agains all the Japanese have done or can do?

Prime Minister Churchill, Britain's sturdy and courageous war captain, did not undertake to answer that question when seeking Parliamentary approval of both his own leadership and of the strategy that exposed Empire Pacific outposts. He would make no promise except that of ultimate victory. That frank acceptance of personal responsibility, and readiness to take the bad with the good, lost him no confidence votes.

ELEMENT OF DESPERATION

Mr. Churchill sought no refuge behind the several circumstances in the far Pacific he could have noted to lighten the gloom. He did not minimize the danger to Singapore, to the Netherlands Indies, to Australia. Nor did he set out the measures taken or concerted with Washington to stem the Japanese attack beyond repeating that reinforcements had arrived in the Southwestern Pacific war zone.

There is other evidence of that. The Admiralty's acknowledgment of loss of a destroyer, in a running fight off the Malayan coast, is one such item.

Japan also lost a destroyer in that action. It increased the toll the American-British-Netherlands forces are taking of seacraft which the enemy can ill spare in a battle that has just begun in those seas.

Tokyo knows that. The very scope of the expanded Nipponese drive to master the rich Netherlands Indies even before the Singapore and Luzon resistance centres have been cracked has an element of desperation in it.

It emphasizes the vital time element for Japan. It is now or never for the Nazi-minded Tokyo war pundits. It is all or nothing for them, and every moment of delay in Malaya and the Philippines or in the passages to the Java Sea is to the advantage of the Allies.

THREAT FROM SIBERIA

The effect of the American-Filipino stand on Batan Peninsula, of the fighting retreat to Singapore of the British forces in Malaya, of the Chinese offensive on many fronts against Japanese invaders, is cumulative. Each makes its own demand upon Japanese army, naval, air and shipping resources.

There is an added deterrent factor for Japan in Russia's aloofness from the Pacific conflict. Russia's Asiatic frontiers are heavily manned. Even the crisis at Moscow failed to lessen materially Red Army air and submarine concentrations at Vladivostok. That pins heavy Japanese defensive forces in the north, remote from the crucial war fronts.

It is beyond reason that Tokyo places any real reliance in the Russo-Japanese non-aggression pact. That was a marriage of convenience for them both.

Japan gambled that under German hammering in the West, the Russians would not dare enter a two-front war before Nipponese major objectives in the South Pacific had been attained.

But Nazi hammering in Russia has ceased. Whenever and wherever the front stabilizes there it will stabilize for months. That will be the moment when Tokyo must look northward with apprehension redoubled.

EINSTEIN'S VIEW

PROFESSOR Albert Einstein says "This war will come out well for the democracies. We must strike hard and leave the breaking to the other side." Unfortunately Dr. Einstein followed for many years a philosophy of unrealistic pacifism. Before he faced the facts, he and many like him unwittingly did much to encourage the aggressors with whom we are now locked in a death struggle. It is to be hoped that henceforth Dr. Einstein will think as clearly along political and social lines as he does along mathematical lines.—Brantford Expositor.

WHAT THE COAST WANTS

WHAT the Pacific Coast of Canada needs is a Dominion official of Cabinet rank, stationed permanently in Vancouver or Victoria.

This suggestion is made in the belief that the Pacific Coast has become Canada's No. 1 war front, and that since December 7, 1941, the defence of the Atlantic seaboard has become secondary, so far as Canada's active participation goes, to the defence of the Pacific seaboard.—Vancouver Sun.

DON'T BELIEVE HIM

The best think anybody can do in a theatre panic is to keep his head. That's the best thing we can do now in wartime.

Beware of that awful fellow, Ben Told. He's a fear monger and panic spreader. His name is on too many lips. "I've Ben Told this, and I've Ben Told that." He's a real fifth columnist.—Detroit Free Press.

Letters To The Editor

LET US HAVE LASTING MEMORIALS

Editor Examiner:

Sir,—Besides caskets we see flowers banked in profusion, rows and rows of them. To show our regard for the departed and our sympthy for the bereaved we send flowers which soon fade. Why not invest in a lasting memorial to our loved ones? "In what form?" is the thought in your mind.

The formation of a "Lasting Memorial Society" would be the answer. Ordinarily, a person spends from three to ten dollars for flowers; if such a society were in existence the donation could be sent to it. When five thousand dollars or so was accumulated, the society could acquire a home for old couples and worthy single people in straightened circumstances, who would be asked for a much lower rent than they would pay elsewhere. Different sized apartments could be obtained in the building—mainly small rooms with light housekeeping facilities. The caretaker and his wife, who might be tenants, could manage a cafeteria for those who wanted to buy their meals occasionally and for any sick ones; a nurse's attention also could be provided in emergency.

But you are thinking, "Anson House and the House of Providence cover that need."

No, they do not; these proposed homes are for couples who wish to be independent of their children or of charity, and who are willing and probably able to earn some money still, but not able to pay a high rent for respectable rooms. Comfortable, heated, well-lighted rooms, either furnished or not, would be an Eldorado for many couples in their sixties, who obtain only part-time employment.

Think of the amount of money which has been spent in buying flowers. Some funerals run over a hundred dollars in flowers; and, if we reckon on a funeral a week in a town, there is, roughly, $5,000 a year. Think of the number of such homes for older people, which could have been built in our city with the thousands of dollars spent on temporary memorials to the departed ones. Think of the joy which would have been brought to the hearts of the worthy couples; they would not be dependent on cold charity but could retain their pride by helping to pay their own way themselves.

'What! have no flowers at funerals?" you ask.

"Yes, a few; less than half a dozen bunches are ample and in much better taste than banks of them."

When your donation is sent to the Lasting Memorial fund the treasurer deducts enough money for probably four bunches of flowers, sends the names of donors as well as the aggregate sum to the bereaved family; the balance is retained for the building of a Lasting Memorial; a monthly account could be published in the paper.

Why not co-operate to make better use of the money in expressing the exuberance of our sympathy by building Lasting Memorials for the benefit of living people.

A.F.F.T.

SQUARE DEAL WANTED

Editor Examiner:

Sir,—The Legion is trying to make the public believe that all the veterans are out solid for conscription. I may say such is not the case, it is only the official brass hats of the organization that are looking for soft jobs out of the conscription issue. I have just come back from Christie Street Hospital and you should hear the opinion of the boys up there about Mr. Meighen and Mr. King. They want nothing to do with any one of them, all the veterans want is a square deal and they are not getting that, and the Legion is making no effort to get them a square deal. When a horse gets too old they shoot it and send it to the glue factory, now if they do not give the old soldiers any more than $40 per month to live on, they would better start now and shoot a few of us and send us to a glue factory at once.

Can any clear thinking veterans vote for conscription to send his sons over to Europe when he looks around and sees big husky, able-bodied farmers and young men doing patrol duty that ex-soldiers should be doing. They surely need a shaking up in the local Legion as I see it, you can not have an officer at the training centre working for the government and at the same time working in the so-called interest of ex-servicemen. No man can service two masters, not even the great president of the local Legion. Veterans do not be lead away by brass hats.

W. MASTER.
Ex-16th Battery, C.E.F.

• Larger Rural School Units

THE Larger Unit of Administration for rural areas has, up to now, been a much misunderstood subject to the majority of trustees and ratepayers.

Some years ago, when this topic was first introduced at the Rural Trustees section of the Ontario Educational Convention during Easter week, the delegates objected so strenuously that a speaker was scarcely tolerated on the platform who advocated this measure.

Today, the opposition is slowly decreasing probably because of the trustees who are now serving on the larger boards, speaking favorably for this advantageous method of administration.

The small school section originated and reached its highest development in the New England States around 1928. In Massachusetts, the small unit not only had the right to hire and fire teachers, but they also had the right to certificate teachers. It had the right to choose its own text books, its own course of study and to entirely finance its school. While this was considered very democratic, the historian of the State of Massachusetts states, it was the low mark of education in that state.

Over fifty years ago, this state discarded the small school section and went back to the township area which at that time was the English system. The present "Larger Unit of Administration" which is being advocated for Ontario rural school sections, today, was the English system of school administration over fifty years ago. England has long since discarded the township unit and has gone in for much larger county units. One educationist recently stated that "the small unit is neither democratic nor particularly British. It is nothing short of antiquated Americanism."

One objection to the "Larger unit" that is most frequently heard is that it leans towards "Consolidated Schools." This is absolutely untrue. Sections may unite in any number feasible to the Inspector and Department of Education, but the number usually found to be most satisfactory is 5 or 6 school sections. A Board of 5 trustees is elected to control the sections, one trustee from each school section. The school section boundaries remain exactly the same as when the small unit was in control. Instead of three trustees controlling each section, only one trustee is elected to the Larger Unit Board. The trustees are nominated exactly the same as township councillors, on nomination day, and are voted on at the township election.

Some of the advantages obtained by the Larger Unit Board is greater co-operation between school sections, in buying school supplies, coal and wood, library facilities, inaugurating manual training with an itinerant teacher, household science. Special equipment can be used in turn by all the schools instead of purchasing expensive equipment for each school.

Regular board meetings are held and, as a rule the Inspector is present, giving expert advice on school problems which include finance. A well qualified secretary-treasurer well versed in the Schools Act can be obtained with better business administration and school accounting as a result. It is much easier to arrange transportation for high school pupils to the nearest high school under this larger Board of Administration, thereby giving rural children an equal opportunity in education with their urban cousins.

Hard To Believe How Time Flies

FEBRUARY 2

1912 The Peterborough Exhibition Board is being sued by parents of a boy who was chewed by a tame bear during the Exhibition.

W. G. Morrow is elected chairman of the Peterborough Public Library Board.

The 50th anniversary of the association of Hon. George A. Cox, formerly of Peterborough, with the Canadian Life Assurance Company is celebrated at a big banquet in Toronto.

The official board of Charlotte Street Church has extended an unanimous call to Rev. T. J. Mansell, pastor of Brant Avenue Methodist Church, Brantford.

Peterborough Bearcats defeat Trenton 12 to 5 in the first game of a second round junior O.H.A. series.

1922 Diphtheria and scarlet fever are still prevalent here, although the number of cases is decreasing.

Fire Chief George Grange's estimates for this year show a total of $36,134.36

Outside rinks are all eliminated from the three major events at the Peterborough bonspiel which has been halted by mild weather.

J. J. Duffus is elected president of the Automotive Section of the Retail Merchants of Ontario.

Peterborough intermediates are out of the running as the result of a 4 to 2 defeat in Picton.

1932 Four firemen are overcome by smoke in fighting a fire at the residence of Bishop Denis O'Connor.

A motion by Ald. Tuggey and Stocker that the salaries of the mayor and aldermen be cut by 10 per cent gets no support in council.

Prof. B. K. Sandwell addresses the Women's Canadian Club on "Canada and the Gold Standard."

Peterborough officers attend as the colors of the 2nd Battalion are placed in St. Paul's Church, Bowmanville.

Fred Roy, back from the New York Motor Boat Show reports great interest in the Peterborough exhibit and predicts a record flow of tourists into this district.

IN WAR TIME

1917 Pte. H. J. Hill who enlisted here with the 93rd Battalion is officially reported killed in action.

The Ontario Hydro-Electric Commission offers the city the Peterborough Radial Railway, the Otonabee Power Company and the gas plant for $400,000.

The 247th Battalion hockey team has been ordered to meet the Depot Batteries of Kingston in the second round of the intermediate O.H.A.

Peterborough deputation, headed by Mayor Duffus, secures data on motorized fire equipment in Toronto.

It was 20 below zero here early this morning and at noon it was still 10 below.

OIL IN FAR NORTH

OTHER northern oil possibilities than those of the Athabaska tar sands are receiving much publicity. The New York Herald-Tribune had a lengthy article a week ago Sunday which stressed the potential value of Fort Norman field as a source of supply for Alaskan war bases. It was pointed out that with a winter road and a pipe line connection Norman and Mayo, at the head of Yukon River navigation, "Alaska would no longer be wholly dependent on coastwise tanker service for oil and its new source would be far removed from any likely scene of conflict." — Edmonton Journal.

IN SOUTH AFRICA

ON Saturday the South African Parliament, by a vote of 90 to 48, rejected an Opposition proposal for the creation of a republic of South Africa, independent of the British Empire. The Minister of Finance, Hon. J. H. Hofmeyr, described the motion, which had been introduced by Dr. D. F. Malan, as "an effrontery," because, he said, Malan was "the leader of a disolving party and a dwindling sections of the people." Recalling that the South African Parliament had approved the Smut's Government's resolution of war by a bare majority of 16, as against this two-to-one defeat of the Malan motion, there seems to be no exaggeration in describing the faction he leads as representing "a dwindling section of the people."—Sydney Post-Record.

A WIS EMOVE

The Government has done the wise thing in placing the whole of Canada on daylight saving. With the United States on daylight saving and the Canadian railways going on advanced time it would be awkward for those portions of Canada which are still on standard time like Western Ontario. The daylight saving will go into force on February 9.—London Free Press.

SALLY'S SALLIES

Registered U. S. Patent Office.

The many friends of Miss Shirley Boyce will be sorry to hear that she is confined to Nicholls Hospital.

◆ ◆ ◆

Trooper H. R. Jones has returned to Camp Borden after spending 17 days furlough in Peterborough.

◆ ◆ ◆

On Sunday Mr. Charles Warren Honeyman of Regina, was the guest of Mrs. W. Blackwell, Benson avenue.

◆ ◆ ◆

Friends of Mr. Ernest Mahood will be glad to know that he is progressing favorably and expects to return home in a few days.

◆ ◆ ◆

Mr. and rMs. Robert Cunningham, of Springfield, Missouri, are visiting at the home of the former's parents, Mr. and Mrs. J. J. Cunningham, of 154 Lock street.

◆ ◆ ◆

Mrs. R. Parsons was the winner of the bridge prize at the card party held at St. Luke's church last Thursday evening under auspices of the Women's Guild.

◆ ◆ ◆

Miss Nellie Doig, Reg.N., Toronto, was the guest on Sunday of Mrs. John Anderson and Miss Bessie Ross, Sherbrooke street.

◆ ◆ ◆

Miss M. Thomas was the winner of the door prize of $5.00 at the card party sponsored by the Holy Name Society on Friday evening in the Community Hall.

◆ ◆ ◆

The Rev. G. R. McConnachie was the guest preacher at St. George's Anglican Church on Sunday and was the week-end guest of Mr. and Mrs. A. Cuff, George street south.

◆ ◆ ◆

L.A.C. Fred Mackey of Rosebery, New South Wales, attached to No. 4 Wireless School, Guelph, was the week-end guest of his cousins, Mrs. John Anderson and Miss Bessie Ross, 195 Sherbrooke street.

Miss Germaine Laderach, daughter of Mr. and Mrs. Otto Laderach, Lansdowne street, is spending a winter vacation as the guest of Mr. and Mrs. Fritz Loosli at the Chateau Frontenac, Quebec City.

◆ ◆ ◆

Fire-side Tea At Y.W.

Over 30 guests were present at the Fire-side tea in the Green Room of the Y.W.C.A. on Sunday afternoon. Mr. Quirt McKinney, music master at the Normal School, was in charge of the singing and conducted the company in part-songs, negro spirituals and old favorites. Miss Margaret Flowers was at the piano. A delicious supper was served by members of the 41 Club, who were hostesses for the day.

◆ ◆ ◆

Serve In Canteen

Ladies of the North Monaghan Red Cross did canteen service at the training centre and served coffee and sandwiches to all present. Mrs. T. Monk was convener and those assisting her were Mrs. E. Jones, Mrs. A. W. Millard, Mrs. J. T. Taylor, Mrs. A. Gosselin, Mrs. L. Titterington, Mrs. J. McWilliams, Mrs. W. Anderson, Mrs. E. Gibson, Mrs. W. Anderson, Mrs. C. Cole.

◆ ◆ ◆

Nutrition Lectures

Registration for the Nutrition classes sponsored by the Red number 50, but there is still room for more. Those wishing to take the course who have not yet registered may do so by attending the first afternoon lecture on Wednesday afternoon in the Y.W., or the first evening lecture in the domestic science room at the Collegiate on Wednesday evening.

◆ ◆ ◆

Badminton Party At Y.W.

Seven soldiers from the Training Centre were guests of the Girls' Badminton Club at the Y.W. on Saturday, when the girls held a mixed badminton party. Play started at 4.30 and a welcome supper prepared by Misses Betty Detcher, Lily Taylor, Gertrude Butcher and Mrs. Harold Minion was served. After supper the military guests performed some mopping up operations on the dishes and the enemy was completely wiped out in short order. The party was an unqualified success and came to an end all too soon. However, the girls hope to have another party in the near future.

◆ ◆ ◆

Chamberlain—Rose

A pretty wedding took place at the home of Mr. and Mrs. Charles Rose, Driscoll Terrace, when their daughter, Betty, was united in marriage to Pte. George Chamberlain, son of Mr. and Mrs. George Chamberlain, of Expanses, Saskatchewan. The home was decorated with pink and white streamers and Adjutant Norman Buckley performed the ceremony.

The bride, given in marriage by her father, looked charming in a turquoise blue dress with black hat and gloves and black suede shoes. Her attendant was Miss Irene Moore, who wore an old rose frock with black hat and accessories. The best man was Pte. Runel Mather.

After the ceremony a reception was held at the bride's home.

◆ ◆ ◆

Cassan—Sherwin

CAMPBELLFORD, Feb. 2. (ENS) —A quiet wedding was solemnized in the United Church parsonage at Trenton on January 29 when Doris Mae Sherwin, oldest daughter of Mr. and Mrs. Ross Sherwin of Brighton became the bride of Jack G. Cassan, only son of Mr. and Mrs. Garnet H. Cassan of Campbellford. Rev. P. G. McClennan officiated. Miss Pauline Cassan, sister of the groom and Mr. Jack Sherwin, brother of the bride, were the couple's only attendants. Following the ceremony a reception was held at the home of the bride's parents in Brighton and the guests included the immediate members of the two families. Mr. and Mrs. Cassan will reside in Campbellford.

ATHLETE'S FOOT

To relieve itchy peeling between toes, cleanse with medicinal Cuticura Soap . . soothe with emollient Cuticura Ointment. All druggists.

CUTICURA SOAP AND OINTMENT

Here's Grand News for

WORRIED MOTHERS

KIDDIES' CHEST COLDS

Now Yield to Rub Treatment

This modern treatment for kiddies' chest colds brings relief so much faster, and is so much pleasanter to use that more and more mothers everywhere are changing to Buckley's Stainless White Rub at the first sign of a chest cold.

This greaseless, stainless, snow-white rub—
1. Penetrates faster.
2. Generates heat and vaporizes quicker.
3. Stimulates circulation, breaks up congestion, loosens the hard racking cough, eases breathing, helps induce restful sleep.

Or Your Money Back. TWO SIZES—30c and 50c. BUCKLEY'S STAINLESS WHITE RUB IS MADE BY THE MAKERS OF BUCKLEY'S MIXTURE—CANADA'S LARGEST SELLING COUGH AND COLD REMEDY.

Personals and Social News

Girls' Supper Club Donates $75

Miss Gwennie Bond delighted members of the Supper Club with her rendition of the gently satirical "American Lullabye" and the old favourite, "Home Sweet Home."

The members decided to donate $75.00 to Mrs. Winston Churchill Fund, to be used in the club or hostel nearest Peterborough, England. They aso agreed to donate $20.00 to the "Y" for the purchase of kitchen equipment.

The meeting was held as usual in the Recreation Room with Miss Helen Miller, president, presiding.

British Girls In Lonely Camps Welcome Visitors

One of the great services which the British Y.W.C.A. renders to the girls in the services is the taking of a "Club on Wheels" to girls in camps in lonely, isolated areas, serving the men who man the anti-aircraft guns. These groups are too small to warrant the establishment of a hut but their need for a chance to relax is great, since they seldom leave their camps and are seldom visited.

These "clubs on wheels" are cars of vans which are driven by "Y" organizers through blitz and blackout, often over shell-torn roads and round shell craters, often covering hundreds of miles in their weekly rounds. They carry a supply of cosmetics, hair-dressing requisites, cigarettes, and when it is available, chocolate, and in addition, a small circulating library. The vans are equipped with cinema projectors so that the girl and their men friends can enjoy a short film show.

But better than all these luxuries, for in Britain to-day they are luxuries, the girls welcome the weekly visit from the outside world; a chat with someone who is not in uniform whom they do not have to salute; someone with whom they can associate on the free and easy terms of civilian life.

The cost of providing these necessary, much appreciated services is now far beyond the resources of the British Y.W. and they have appealed to their sister organizations in the Dominions for help. In Canada the Mrs. Winston Churchill has been organized for that purpose.

Sat. Night Club To Hold Dance For War Victims

Three basketball teams, the two ladies' teams from the C.G.E. and the Belleville R.C.A.F. teams were guests of the Saturday Night Club on Saturday at the regular weekly dance. Lloyd Budge and his orchestra provided the music as usual. The prizes for the spot dance were won by Miss Dot Brown and Mr. Reg. Chumley. Madeline Spence won the door prize.

The three-quarter length sleeve is becoming more and more popular. One youny lady wore it in a tailored dress of dusky rose crepe with a gored skirt. A pretty blond girl favored powder blue wool with a fitted bodice and high neckline, finished with white collar and cuffs.

A slim dark girl was jitter-bugging gaily in a black and white striped sweater and a pale yellow, knife-pleated skirt. 280 people were present at the dance.

Next week the dance will be a special one for the benefit of the British War Victims' Fund and a good turnout is expected.

Helen J. Porter Marries FO. Thomas Church

LAKEFIELD, Feb. 2.—(ENS)— White and ivory stocks, evergreens and tall, lighted ivory tapers in silver candelabra formed the setting in the Lakefield United Church on Saturday afternoon for the marriage of Helen Josephine Porter, only daughter of Mr. and Mrs. J. A. Porter, Lakefield, to Flying Officer Thomas Gordon Church, R.C.A.F., Fingal, son of Mr. and Mrs. R. Primrose Church of Vanouver, British Columbia. The Rev. Mr. G. F. Kelly officiated. Wedding music was played by Mrs. H. E. Moore and during the signing of the register W. H. Walker of Toronto sang "Because."

Given in marriage by her father, the bride wore a graceful gown of ivory Faille made with a shirred bodice and torso back with a short train. She wore a halo and finger-tip veil of net and carried ophelia roses and bouvardia.

Miss Elizabeth Barclay, daughter of Dr. G. O. Barclay of Ottawa was her cousin's bridesmaid and wore an American beauty sheer gown, royal blue shoulder veil and carried Talisman roses. Flying Officer Cecil Elliott of Toronto, now of Fingal, was groomsman. The ushers were Dr. Borden Marshall of Toronto and Mr. Jack Dobbin of Peterborough.

Following the ceremony a reception was held at the home of the bride's parents, where Mrs. Porter received her guests wearing a gown of pencil blue sheer, with a hat of navy straw trimmed with forget-me-nots, and a corsage of American Beauty roses. Miss Cora Charlton delighted the guests with her solo, "My Orchid."

Later the bride donned a printed silk frock of red and green, a paddy green French felt hat and brown and green accessories, for the honeymoon, which will be spent at the Gray Rocks Inn, St. Jovite in the Laurentians. On their return Mr. and Mrs. Church will reside at 106 Wellington street, St. Thomas.

Mrs. Church is a graduate in Arts of Queen's University and her husband a graduate metallurgical engineer of the University of British Columbia.

FASHIONS

Here's the style you know is easy to sew and easy to wear—Pattern 9763, designed by Marian Martin as your wardrobe "stand-by." It makes a one-piece classic shirtwaister as well...the two-piece version has the new hip-length blouse, the trim notched collar that makes it so attractive. Shoulders darts fit the blouse in front, a wee bit of fullness is gathered into the belt both back and front. The four buttons can be self-covered or made of novelty plastic for a color touch. In shantung crepe, a short sleeved mode is just right for the coming season—the one-piece version shown is serviceable too—make both.

Pattern 9763 may be ordered only in misses' and women's sizes 12, 14, 16, 18, 20, 30, 32, 34, 36, 38 and 40. Size 16 requires 4⅝ yards 39-inch fabric.

Pattern number ....

Size ....

My Name ....

Address ....

....

I enclosed 20c for postage

THE STARS SAY . . . .

By GENEVIEVE KEMBLE

For Tuesday, February 3
By GENEVIEVE KEMBLE

AN EXCEPTIONALLY lively, progeressive and enterprising day, with al things moving at high tempo and into new grooves of initiative and achievement. It is a time to push propositions of magnitude and audacity, with heightened energies, resourcefulness, determination, courage and power. There is, however, a present danger of overdoing or too strenuous or aggressive action, with tendencies to overspend, to excess optimism and enthusism.

Those whose birthday it is may anticipate a year of high pressure activities, with all things moving into bold and adventurous grooves of achievement. New projects of magnitude are under fine spur foor constructive effort, with initiative and enterprise keyed to advanced and original objectives, with power, courage, determination and virility. However, there may be a tendency to extravagance, prodigality and overdoing.

A child born on this day will have great executive, constructive and productive forces and faculties, with much virility, courage and enterprise.

Roseneath

The pulpits of Roseneath United Church charge, vacant this month owing to change of minister, were filled on Sunday by Rev. M. E. Fisher of Gore's Landing. Next Sunday evening, the service in Roseneath Church will be in charge of the choir and Y.P.U.

Directors of Roseneath Agricultural Society, attending the Eastern Ontario Fairs' Association convention at Belleville on Thursday, included Mrs. S. Thackeray, Mrs. James L. Timlin, Mrs. W. Halstead, Miss Ruby Blodgett, Lorne Thackeray, C. W. Varcoe, Bruce Timlin, Harold Davidson, and Ernest Burrison.

Mrs. M. Brown is visiting in Peterborough, a guest of Miss Ruth and Mr. J. Waldie.

Donald and Elmer Sherwin of Peterborough spent the week-end with their father, Silas Sherwin.

Included among those from the community attending funeral services at Warkworth on Sunday for Herbert Nelson were Silas Sherwin, Mr. and Mrs. James L. Timlin and Mrs. Frank Brown.

Kenneth Sherwin employed in Peterborough, arrived home on Friday, having suffered a fractured wrist.

Mr. J. Waldie of Peterborough spent the week-end with Mr. William Brown.

Everett Adams and Allan Thackeray of Oshawa spent the week-end at their homes here.

Miss Shirley Brisbin of the Royal Bank branch, Hastings, was home for the week-end.

DOROTHY DIX

MOTHER'S PITY, SYMPATHY OFTEN BRING RUIN TO SONS

Fly the Flag of Glory, Especially If Your Young Man Is Headed for the Army.

◆ ◆ ◆

From time immemorial mothers' tears and mothers' sympathy have been glorified by sentimentalists, but, in reality, they are one of the most baneful and demoralizing influence in the world. They are responsible for more failures in life, they have made more quitters and cowards and shirkers, and been at the bottom of more divorces than all other causes combined.

This would seem a hard saying to the women who believe that mothers should be a mush of pity and that they should dissolve in brine and "poor darling" their youngsters whenever they get any of the bumps of existence, but for all of that it is true. No mother does her children such a wrong as the one who brings them up to be softies who cannot endure hardships, when what they are going to need in life is the grit to stand up and take whatever comes without flinching.

And it is the mother who decides, while her children are still in the cradle, whether they are going to grow up into weaklings or strong men and women. If, when little Johnny falls and bumps his nose, mother runs and picks him up, beats the bad floor for hurting her precious baby and lets him sob himself to sleep on her breast, you know perfectly well he is going to grow up into a self-pitier who will never get anywhere in the world, because he will always give up every undertaking as soon as the sledding gets hard.

But if, on the contrary, mother calls out cheerily: "Be brave. You are not hurt. Pick yourself up. Don't cry. Try it again, and watch your step so you won't fall," little Johnny will bite back his tears and laugh at his misadventure. And you don't need to be a prophet to foresee that little Johnny will never be sorry for himself. He will think it is fun to fight his way to the top.

Mothers Often Ruin Fine Boys

I know a woman who ruined a fine and promising boy by weeping tears of sympathy over him. They had enough money to live on decently, but not to afford luxuries, and Tom grew up to an accompaniment of mother's wails over him because he couldn't go off to expensive camps in the summer time, and he couldn't have the fine clothes that rich boys had, and he couldn't have an automobile, and he couldn't go to a swanky college, until she made Tom bitter and anarchistic and feel that he was the victim of a malign fate.

And when Tom finally went to work mother was so sorry for him because he had to work, and because he had to get up in the morning and go to the horrid old store, and because he didn't get a bank president's salary, that she made him feel like a martyr and, employees with the martyr complex not making a hit with employers, Tom lost job after job until he finally gave up trying to work at all.

But Bill's mother never shed any tears over his not being born with a silver spoon in his mouth. She pointed out to him that everything he wanted was in the world and it was up to him to go and get it. She never wearied of telling him that most of the great men in the world started from scratch, and that she expected him to be one of them. And he is.

Don't Misplace Your Sympathy

It is a matter of common knowledge that it is a mother's sympathy that is first aid to nine-tenths of the divorces. If, instead of pitying her children because they had to put up with the peculiarities of their husbands and wives, she would tell them to brace up and act like adults, it would save many a home from being broken up.

Right now, when so many young men are being called to defend their country in its hour of peril, it is mother's tears and pity for them that is making their hard task harder still. Not one of these young men but who is making a great sacrifice of his personal desires and tastes and plans and ambitions, not one but who knows that he is risking his life, but he has gathered his courage together and steeled himself to do his duty and defend his country.

In this crisis of his fate what he needs is to be bucked up, not softened by sympathy for himself, or weakened by the grief of the mother he loves. He needs a mother who will fly flags of glory before him, not wave sodden handkerchiefs; who will pour the strength of her soul into his, and who will make it easier for him to go because he goes with her blessing.

God pity the mothers whose sons must go to war, but God pity, too, the sons who have to tear the clinging arms of distraught mothers from about their necks and whose morale is broken down by the memory of their mothers' tears.

◆ ◆ ◆

Men's Lies and Love

DEAR MISS DIX—Is it true, as they tell me, that as long as a hus-

(Continued on Page 12)

Marmalade Makers Should Buy Sugar, Oranges, Together

TORONTO, Feb. 2.—Housewives who are accustomed to making orange marmalade at this season of the year, were urged last night by George H. Rennie, regional prices and supply representatives, Wartime Prices and Trade Board, to make their purchases of both oranges and sugar at the same store.

"In that way," Mr. Rennie explained, "the retailer will be able to determine the amount of sugar required according to the number of oranges."

He added that he was making the announcement at the request of Deputy Sugar Administrator H. J. Hobbins. A check, he said, with home economists, indicated that five pounds of sugar are ample where marmalade is being made from six oranges.

"In cases where housewives find it inconvenient to purchase oranges and sugar at the same shop, the purchaser should provide the sugar retailer with a bill for the oranges so that the sugar retailer may gauge the equivalent of sugar required by the housewife," he said.

Mr. Rennie asked for the co-operation of both housewives and retailers in conserving sugar to the extent possible during the marmalade-making season.

The Examiner's Needlecraft Pattern

COPR. 1942, NEEDLECRAFT SERVICE, INC.

WALL HANGING — PATTERN 234

Add color to your walls with this panel done in wool, cotton or silk floss; it needn't be framed—just lined. Pattern 234 contains a transfer pattern of a 15 x 19½ inch hanging; illustrations of stitches; color chart; materials required.

Send twenty cents in coins or stamps for this pattern to Examiner Needlecraft Dept., Peterborough. Write plainly PATTERN NUMBER, your NAME and ADDRESS.

"MIDDLE-AGE" WOMEN (38-52 yrs. old)

HEED THIS ADVICE!!

If you're cross, restless, NERVOUS—suffer hot flashes, dizziness—caused by this period in a woman's life—try Lydia E. Pinkham's Vegetable Compound. Made *especially for women.* Hundreds of thousands remarkably helped. Follow label directions. Made in Canada.

Here's Quick Relief from

SINUS PAIN

3-Purpose Medicine Helps Clear Out Congested Sinus Areas

ONE best way to get relief from torturing sinus pain is to clear congestion from nasal passages and give sinuses a chance to drain. A few drops of Vicks Va-tro-nol in each nostril is usually enough to bring this comforting relief.

3-PURPOSE MEDICINE

Va-tro-nol is so successful because it does three important things: (1) shrinks swollen membranes of the nose; (2) helps clear out pain-causing congestion and (3) soothes irritation. Many sinus sufferers say it's best relief they've found. Try it!

VICKS VA-TRO-NOL

"Don't wait for me . . . I might not ring!"

"LOOK, LADY . . . I don't know what kind of a call you're waiting for, but don't sit around on my account. Why, who knows? I might not even ring! And then where would you be? Right where you started!"

NO, THERE'S NO SENSE in waiting around for what you want. If its a job you're after, or more business, go out and get it . . . and the best way to do that is to advertise in the EXAMINER.

The EXAMINER'S classified section has brought results to advertisers for three generations.

THE EXAMINER

BUEHLER BROTHERS

326 GEORGE ST. TUESDAY PHONE 3680

Cash and Carry Specials—Slightly Higher if Delivered

BLADE ROAST — Practically Boneless Blade Bone Removed All Centre Cuts, Tender and Juicy — 19c

Sausage Meat, Sliced Liver, Lamb Stew, Veal Stew, lb.	15c	Plate Rib Boiling, lb.	15c
Little Pig Link Sausage, lb.	23c	Farm Style Sausage, lb.	17c
Shoulder Veal Chop, lb.	23c	Dry Salt Pork, lb.	23c

STUFFY NOSTRILS

Mentholatum quickly relieves the worst head cold . . relieves sniffling, stuffy nostrils. Jars and tubes, 30c.

MENTHOLATUM

AIR FORCE BASKETEERS DEFEATED BY OUTBOARD MARINES 47-43

Leafs And Bruins Battle To Scoreless Tie

Goalie Turk Broda comes out of his net to save on a shot by Roy Conacher of the Bruins as the Leafs and the Bruins battled to a scoreless overtime tie in Boston Gardens.

Urge All-Star Ball Tilt With Army; Part Pay, Bonds

(By JUDSON BAILEY.)

NEW YORK, Feb. 2 — (AP). — A wartime program for baseball involving an all-star game with a United States Army and Navy team and partial payment of players in defence bonds, was proposed for the major leagues to-day by Larry MacPhail, president of the Brooklyn Dodgers.

The fiery boss of the National League champions outlined an all-out emergency effort for the diamond sport last night at the 19th annual dinner of the New York baseball writers and said he expected the National and American Leagues to consider the subject at their meetings to-day.

MacPhail, a captain in the First Great War and one of a small group that attempted to kidnap the Kaiser after the Armistice, was allotted a few minutes on an extensive speaking program at the writers' affair and it was midnight before he got his chance to tell the assemblage of 1,000 persons what he thought baseball should contribute to the war program.

His suggestions fell into four groups:

1—Move this year's all-star game from little Ebbets Field to the spacious Polo Grounds and let the winner face an all-star Service team in some Mid-Western city.

2—Let everyone in organized baseball, including the players, accept a percentage of his salary in defence bonds.

3—Set aside a part of every admission to buy a bomber which he suggested might appropriately be named Kenesaw Mountain Landis.

4—Make use of every open date before and during the season for major league clubs to play service teams at Army or Navy camps.

Others in Approval.

MacPhail said he offered these suggestions on his own responsibility, and during his talk mentioned consultation with one other magnate. He said he already had talked to President Horace Stoneham of the New York Giants about transferring the all-star game and had received approval.

Since Commissioner Landis, the presidents of both major leagues and the majority of the club owners were present while he made his suggestions, it was considered probable he had discussed them with various other leaders before making them public.

He said he thought a game between the champions of the major league all-star game and a team of baseball standouts from the military services (which might include Hank Greenberg, Bob Feller, Ted Williams, Cecil Travis and others) would gross $250,000 and suggested it might be held in Cleveland or Detroit, possibly at night within a few days after the regular all-star game which now is scheduled for Brooklyn on July 7.

Georges Takes Second Place In Downhill

HUNTSVILLE, Feb. 2.—Douglas Mann of Toronto registered a double triumph in the Huntsville Ski Club's second annual military meet, held here Saturday and Sunday, sweeping the downhill and slalom events in the face of stiff competition.

Racing under the colors of the R.C.A.F., the former Canadian champion and member of many powerful ski teams at McGill University, navigated the downhill run in record time Saturday and continued to show rare form in turning back the strong Royal Norwegian Air Force challenge in the slalom Sunday. Mann lowered the Big East River downhill plunge by three seconds in the opening event of the meet, covering the 1,300-foot two-run course in 66 seconds. Louis Georgas of the Royal Canadian Ordnance Corps, Toronto, and more popularly known as the Owen Sound flash, finished second, while Carl Strousland, R.N.A.F. wound up in third position.

Heavily outnumbered, the Canadian entrants gave way to the experts from Little Norway in the jumping at Mica Mine Hill Saturday. Irne Albrechtsen annexed first place with a leap of 126 feet, well off the record held by Celius Skaavas of Toronto. Skaavas' official mark for the 150-foot jump is 137 feet, while unofficially he has set a mark of 142 feet. Conrad Mohr, R.N.A.F., won second place with a 122-foot effort. Two spills marked the initial jumps as the contestants were a little uncertain in the face of a stiff wind. Neither jumper was injured, although both broke skis.

The Norwegians also swept the gruelling cross-country grind over a nine-mile course. No Canadians were entered for the event.

Downhill—1, Douglas Mann, R.C.A.F., 66 secs.; 2, Louis Georgas, R.C.O.C., 70:9 secs.; 3, Carl Strousland, R.N.A.F., 71 secs.

Jumping — 1, Irne Albrechtsen, R.N.A.F., 126 ft.; 2, Conrad Mohr, R.N.A.F., 122 ft.; Oli Macher, R.N.A.F., 120 ft.

Cross-country—1, Ragnur Hvoself, R.N.A.F., time, 1:19.5; 2, Nico Selmer, R.N.A.F.; 3, Linn Andvig, R.N.A.F.

Slalom—1, Douglas Mann, R.C.A.F., 80 secs.; 2, Oli Blacher, R.N.A.F., 84:3 secs.; 3, Drik Eidzen, R.N.A.F., 84:8 secs.

Winnipeg Lass Retains Skating Crown

WINNIPEG, Feb. 2 — (CP). — Mary Rose Thacker held to-day her third Canadian women's figure skating championship in four years and second in a row.

With an almost flawless performance in the compulsory figures and a breath-taking free skating program, the comely Winnipeg girl defeated three opponents here on Saturday to retain the championship she won last year and in 1939.

Mary Rose outpointed tiny Barbara Ann Scott of Ottawa. The 13-year-old Ottawa girl gave an excellent free-skating display, but poise and assurance that come only with experience were in favor of Mary Rose.

Succeeding Ralph McCreath as men's senior champion was youthful Michael Kirby, former Winnipegger, who has lived at Toronto for three years. McCreath, now in the Royal Canadian Air Force, did not defend his crown, and Kirby narrowly outpointed Donald Gilchrist of Toronto, only other entrant.

Eleanor O'Meara and Sandy McKechnie of Toronto won two championships. They defeated Floraine Ducharme and Wallace Diestelmeyer of Waterloo post entrants who won the junior championships on Friday, in the senior pairs, and also earned the senior waltzing crown.

SKATING

Come out and enjoy a skate with the rest of the crowd. Skating will be from 8 to 10.30 and the ice is exceptionally good.

BROCK ST. ARENA

ENJOY GOOD FOOD

FULL COURSE DINNER

25c Up

Breakfast .... 6 to 10 a.m.
Dinner .... 11 a.m. to 8 p.m.
Open .... 6 a.m. to 2 a.m.

NEWS LUNCH

256 Charlotte St.

CURLING NEWS

By HERB MARTIN

There will be double-headers on Tuesday night and Thursday night of this week.

Two ladies' rinks from our club are competing for the Ladies' Ontario Tankard at the Granite Club, Toronto, today.

Our next open bonspiel is set for Wednesday, Feb. 11th. It's for the Canada Packers Trophy—'member the fun we had a few days ago—get your entry to the committee as early as possible, delays might prove fatal.

A number of soldier boys, who have been curling at our club every Saturday, played their farewell game on Saturday night last. They are leaving this week. They were a fine lot of men and we wish one and all of them "good luck."

Almost a capacity house turned out on Saturday afternoon, and how those boys did go after one another. Any rink that cashed in on the prizes, earned them.

The winning rinks were:

1st	2nd
J. Freeman	G. Best
W. Widdess	D. Clark
Dr. Clark	E. Thomas
R. Payne, skip	M. Cruthers, sk.
3rd	4th
C. Lowe	K. Hawley
A. Buck	M. Wells
W. Harvey	G. Green
G. Putnam, sk.	C. Giroux, sk.

And then at night the ladies held a mixed 'spiel with the following results:

1st	2nd
Mrs. H. Jamieson	Mrs. L. Bateman
Mrs. A. Gibbs	A. Gibbs
Mrs. H. Dulmage	Mrs. Robinson
A. Robinson, sk.	E. Thomas, sk.

All Sizes All Grades
ALWAYS
Goodyear Tires, Tubes
J. J. DUFFUS CO.
Telephone 5757

N.H.L. Leaders

By The Canadian Press.

Standing—Boston, won 19, lost 9, tied 5, points 43; Rangers, won 21, lost 9, tied 1, points 43.

Points—Hextall, Rangers, 17 goals, 18 assists, 35 points.

Goals—Patrick, Rangers, 19.
Assists—Watson, Rangers, 23.

Penalties —Egan, Americans, 74 minutes.

Shutouts—Broad, Toronto, 6.

Gas Masks For All

SAN FRANCISCO, Feb. 2—(AP) —Every civilian in San Francisco—700,000 in all—will have a gas mask under plans reported by Police Chief Charles Dullea. The equipment was included in a list of civilian defence war material which Dullea, as the city's civilian defence coordinator, has requested from the Washington, D.C., headquarters

SPORTS – DAY BY DAY

By FRED D. CRAIG

After a two weeks home stand the Military Training Centre senior B squad takes to the road again tonight for their second last game in the regular group schedule, meeting the third-place Belleville Reliance team in Belleville. During their long run at home the Soldiers played and won four straight games, defeating the Flyers twice and taking single games from Belleville and Whitby to cement their hold on first place. Now they start the last week of the regular schedule with the pressure entirely off for no matter what happens in the remaining games the Petes can hardly be beaten out for top shelf in the group. It only needs an even break on the two games they have left to make it impossible to tie them in the matter of games won and lost and in any case if they were to drop both games—and there is no reason why they should lose either—they would still take first place by reason of their much better goals for and against average. Figures show that the Petes have scored 59 goals and had only 27 scored against them while Whitby the only team with a mathematical chance to tie them has scored only 43 and has had 52 registered against them.

* * * * * *

The Petes are confident of settling the thing beyond all argument tonight by taking a fall out of Mike Rodden's crew. They have won both their previous starts on Belleville ice this season and can see nothing to stop them making it three straight by giving Reliance another ride in tonight's engagement. Don Crowe will still be out of action but Captain Johnny Godfrey will be back at his defence post, after an absence of one game and Coach Jimmy Ellis may take a whirl at it himself tonight. Harding will play goal and Burton and Jopling will be doing a defence chore as usual while up in front the Kingdon-Tompkins-Heal and the Reilly-Nichols-Blewett lines will be carrying the mail with Bruce Bennett and Eddie Starr seeing action as extra forwards. After tonight's game the Soldiers will only have an engagement with Trenton R.C.A.F. in Belleville on Friday night to complete the regular schedule in Belleville on Friday night to complete the regular scheschedule. So far they have won three out of four games on the road and five out of their six home fixtures. Their only two losses have been by one goal and one of those was sustained in an overtime game.

* * * * * *

Playoffs Next Week

Under the setup arranged at the beginning of the season the playoffs in this senior B group will begin a week from Wednesday with the second and third teams playing a best two-of-three series to decide which club will meet the team finishing first in a three-of-five game series for the group title. As the situation stands now it looks as if the first game of the playoffs will see Belleville meeting Whitby in Whitby on Wednesday, February 11 with the second game in Belleville on Friday, February 13. If a third game is required it will be staged in Whitby on Monday, February 16. All of which means that it may not be until Wednesday, February 18 that the first game of the final series for group honors will be played, with the Whitby-Belleville winners meeting the Military Training Centre on local ice. The third game of the series will also be played here and if a fifth should happen to be needed it would also be staged in Peterborough.

* * * * * *

Hockey fans in this entire district were dismayed when they heard of the serious accident to Aubrey "Dit" Clapper in Saturday night's game at Toronto. There is no player in the National Hockey League with so many friends in this part of the world—and everywhere that hockey is known, for that matter—as has the Hastings boy, one of the hockey greats of all time, a big, aggressive, sportsmanlike player, who began his professional career as an ace forward and has risen to even greater fame as a fighting, hard-hitting and clever defenceman. Only a few days ago Clapper was named by Art Ross as assistant manager of the Bruins, a promotion he had richly earned. Then disaster struck. Saturday night he was the victim of a very grave and unusual accident when the Achilles tendon at the back of one heel was severed by a skate. The mishap may keep the Boston captain and defence star out of the game for the balance of the year and may end his hockey career for all time. If that should prove to be the case, professional hockey has lost one of its most popular figures and one of its strongest assets.

* * * * * *

Outboard Marines' benefit basketball night at the Y.M.C.A. Saturday night proved a success. Much the largest crowd of the season turned out to see the Peterborough team battle with the strong Belleville R.C.A.F. cage squad. The Outboards incidentally arose to the occasion by coming from behind and pulling off a neat win over the Air Force quintette. The final score was 47 to 43. Half way home the Flyers were in front 26 to 20 and looked like winners but the homesters abandoned their zone defence policy in the second half and the man-to-man game enabled them to outscore the classy visitors 27 to 17 in the second half and come home in front. Stewart and Thorburn made the bulk of the points for the winners while Flying Officer Archie Green, playing coach of the Air Force shared honors with Patton, each of them coming through with 13 points. Two girls' teams, Generals and Electrics, staged a lively curtain-raiser with the former emerging victorious by 29 to 24.

* * * * * *

Rangers Are Red Hot

The New York Rangers handed Toronto Leafs a bad trimming last night, winning 7 to 2 before the biggest crowd of the season in New York and as a result the Young Men of Manhattan, the warmest club in hockey right now climbed up on even terms with the injury-riddled Boston Bruins. And the Rangers have two games in hand over the Stanley Cup champions. Rangers, with three powerful lines constituting a constant scoring threat have hammered in 27 more goals this season than either the Bruins or the Leafs and are looking more and more the club of the season. Toronto had a decidedly bad week-end. After losing an overtime game at home Saturday night to the Bruins who won 3 to 2, thanks to a super-dilly exhibition of goal-minding by Frankie Brimsek, the Toronto gang were really shellacked Sunday in New York. However they got one break when their nearest rivals the Chicago Black Hawks suffered a surprise defeat at home at the hands of the Canadiens who won 3 to 2.

* * * * * *

This is Boston's black year. With the Kraut line drafted for war service and Bill Cowley out for the season with a fractured jaw, they lost the services of Phil Hergesheimer last Thursday night with a twisted knee and Saturday night both Dit Clapper and Herbie Cain were sent to dry dock with serious injuries. Cain sustained a fractured cheek bone. When he was knocked down by Bucko McDonald Saturday night Radio Commentator Foster Hewitt described the play as a good clean bodycheck. The Bruins are getting one break, however, as the Kraut line will be able to play for the next two weeks as they are not to be called by the R.C.A.F. until February 14.

* * * * * *

Sporting Chili Con Carne: Shag Park's Navy basketball squad will be here Saturday night for a game with the Outboard Marines....Kingston Combines won a 6 to 5 thriller from Hamilton Saturday night and now all the Penitentiary town club has to do to get a place in the playdowns is to win from Port Colborne on Friday....Boston fans have evidently given up the ship already....Only 8,500 turns out last night to see the game with Brooklyn Amerks....Red Hamill got a major and a match misconduct penalty in last night's game with the Montreal Canadiens....Rangers have a chance to take the lead when they play their Brooklyn rivals tomorrow night, provided the Bruins drop their battle with Chicago....Flyers play Whitby in Whitby tonight....Incidentally the Air Force who haven't won a game this season will be the busiest team in the group for the balance of the schedule. They meet Belleville Wednesday, the Petes in Belleville Friday, and wind up next Monday with their final game in Whitby.

Ski-ing Good Neighbors

A South American ski team consisting of four Chileans and two Bolivians has arrived to tour the United States for eight weeks to observe and study Red Cross first-aid training, the operation of the national ski patrol system and the organization of the national volunteer winter defence. It was invited to the United States by the National Ski Association which is co-operating with the office of the co-ordinator of inter-American affairs on the project. Members of the team are shown on the roof of the New Weston Hotel with the sky-line of New York in the background.

Tweed Juveniles Defeat Visitors

TWEED, Feb. 2—(ENS).—In the regular O.M.H.A. game at the local arena Friday night, Tweed Juveniles were forced into overtime before they finally edged the Campbellford aggregation 4-2, in a close checking game. Hendy, refereeing the game, kept the boys in check, which resulted in clean fast hockey being played, and the goalies had their work cut out for them, particularly Wagar in the Tweed nets, when two of his team mates were in the cooler. However, he handled everything that came his way and played a splendid game.

The only goal of the first period came from the stick of White, who rapped in a rebound after C. Rivers had fired a hard shot at McKendy. The second period went scoreless, but the penalty bench had a waiting list, with five penalties being handed out.

The last period was a hectic affair, with Campbellford tying the count, when Hamilton sifted through only to have D. Meraw take a three-way pass from Prout and Vance to put the locals one up, and then gain a two goal lead when Prout banged in a rebound from a scramble in fornt of the nets. Dunk, starry centre player for Campbellford, tallied two quick counters, the last with 30 seconds to go, to tie the count. Vance, drifting around inside the Campbellford blue line, snared a pass out from Prout to give the locals the one goal victory in the first part of the overtime. Four penalties for minor infractions were handed out in the last frame. Line-ups:

Goal, McKendy; defence, Hamilton, Millan; centre, Dunk; r. wing, Curel; l. wing, Little; subs., Storey, Smith, Bertram, Bartley.

Tweed—Goal, J. Wagar; defence, D. White, D. Connor; centre, V. Prout, r. wing, L. Vance; l. wing, D Meraw; subs., G. Connor, C. Rivers, L. Rivers, C. LaVallee, B. Thompson.

Referee—Hendy.

The Sports Round-Up

By HUGH S. FULLERTON, JR.

NEW YORK, Fab. 2 (AP)—Here's a suggestion for the big league bosses to consider at their meetings today and tomorrow . . . George Carens of the Boston Traveler proposes that one day in July should be set aside at each Park for an Infantile Paralysis Fund Benefit . . . It would be a fair enough acknowledgment of President Roosevelt's endorsement of baseball . . . We heartily second the motion but doubt that it will come up . . . If the two league's finish today's meetings on schedule it will be a triumph for the guys who keep the arguments on the straight and narrow path . . . From what we hear, they could keep going all day on the night-twilight game issue and all the red ears won't be due to the ribbing from the baseball writers last night . . . A good compromise might be to trade Clark Griffith unlimited night games for guaranteed hotel accommodations in Washington.

Today's Guest Star:
Tom Sweeney, Worcester (Mass.) Evening Gazette: "People we can't understand: hockey fans who consider it a near-tragedy because the Bruins are losing their famous 'Kraut Line' to the Canadian Armed forces . . . Better to lose a world hockey championship than to lose liberty."

One reason why Hank Greenberg so quickly became popular around Camp Custer (Mich.) was that he always took his army pay cheque and set up soft drinks and beer for his buddies as long as it lasted . . . Golfers around Fort Dix (N.J.) had better not issue any rash challenges to the medical detachment. Joe Turnesa has just been added to the pill rollers' squad, which includes Porky Ed. Oliver . . . When Dale Jones, former Detroit sandlot ball player, was cut loose from the Tigers in Judge Landis' famous housecleaning, he went to the Phillies and then to the Navy. Now he's back in Detroit doing yeoman duty at the Federal building.

R.C.A.F. Gives Krauts Leave Of Absence

TORONTO, Feb. 2.—Manager Art Rosse of the Stanley Cup champion Boston Bruins announced Saturday that the team's Kitchener line—Milt Schmidt, Bobby Bauer and Woody Dumart—had been granted leave of absence from the Royal Canadian Air Force until Feb. 14.

The trio, who enlisted in the R.C.A.F. last week after being called for active service with the Canadian home defence forces, thus will be able to play in five more National Hockey League games for the Bruins

They also will take part in next Friday's old-timer all-start contest in Boston for the benefit of the United States Army relief, and in a proposed R.C.A.F. benefit contest in Canada on Feb. 12 or 13.

The latter game, suggested for either Toronto or Ottawa, will pit the Bruins against an opponent to be selected later. Possibilities as opponents are an all-star National League team, Toronto Maple Leafs or the Ottawa team of the senior amateur league, with whom the Bruins played an exhibition game prior to the start of the season. Leafs play in Montreal Thursday, Feb. 12 and in Toronto Feb. 14 against Detroit. Consequently a Toronto game is unlikely.

N.H.L. games in which they will appear are: Feb. 1, Brooklyn at Boston; 3, Chicago at Boston; 5, Rangers at New York; 8, Detroit at Boston, and 10, Montreal at Boston.

Hockey's Big Seven

(By the Canadian Press.)

Bryan Hextall of New York Rangers managed to hold his one point lead over his teammates Lynn Patrick and Phil Watson at the head of the National Hockey League individual scoring list following week-end games. The rightwinger now has 17 goals and 18 assists for a 35-point total, compared to Patrick's 19 goals and 15 assists and Watson's 11 goals and 23 asists.

Chicago's Bill Thoms is in fourth place with 33 points, while tied in fifth spot with 30 points each are Gordie Drillon of Toronto and Boston's little Bobby Bauer. Two Detroiters, Don Grosso and Sid Abel, share the next [illegible] with 29 points apiece.

RHEUMATIC SUFFERERS

Accept This Generous Offer!

Tamblyn's will return your money if one bottle of Ru-Ma does not give you relief from rheumatic aches and pains, sore, swollen and painful joints. No matter how long you have suffered you must get relief or "no pay." Try Ru-Ma and be convinced. Accept this generous offer Now.—(Advt.)

C.G.E. Generals Victors In Exhibition

Outboard Marines' brilliant last half scoring, enabled them to come from behind and eke out a thrilling 47-43 victory over Belleville I.T.S. in a well played exhibition basketball game at the Y.M.C.A. Saturday night. A packed gallery watched a smooth passing, clever shooting Air Force team set up a six point lead in the first half and the homesters come roaring back in the final period to win out in thrilling fashion.

C.G.E. Generals, who are setting the pace in the Ladies' City League, won a 29-24 victory over their sister team, the Electrics, in a fast well-played exhibition preliminary.

It was easily the best played double-header of the season and the large crowd saw a pair of games that were in doubt to the final whistle.

The Generals found themselves on the short end of a 15-14 score at half time in their battle with the Electrics, but came back to take the lead as the second half opened and maintain it to the end. It was a fast, nip and tuck battle all the way, with neither team able to set up a safe lead. The battling Electrics held a slight edge in the first half, but the winners' better shooting and some clever team work earned them the decision in the last period. Electrics had but one substitute and had to finish the game with five players as they had one thrown out with four fouls. A. Craig and M. Hodson were best for Electrics. The teams:

Generals, 29 — A. Craig 10, M. Wood 6, A. DeCarlo 2, C. Stabler 3, M. Hodson, L. Norran, B. Dundas, M. Snowden 6, E. Harte-Maxwell 2.

Electrics, 24—C. Merritt 4, E. Craig 16, M. Hodson 4, M. McCarthy, B. Stalter, H. Harte-Maxwell.

Referee—L. Grose.

A smooth working, clever passing Belleville Air Force team set up a 26-20 first half lead over Outboard Marines, but the homesters came back with a high pressure last period offence that gradually overcame their deficit and carried them out in front. The R.C.A.F. team, led by Flying Officer Archie Green, kept possession of the ball through a good portion of the first half with clever, slow moving passing plays. Marines' tight zone defense kept them from breaking in close for baskets but the Fliers gradually forged ahead with some beautiful shots from centre court.

Marines' sharp shooting kept the Air Force from getting too far ahead and after the half they opened up a fast breaking, driving attack that gave them an edge in play from then to the finish. It was a hard fought, well played contest all the way and neither team had a lead greater than six points at any time. Flying Officer Green's aggregation lived up to their reputation for clever team work and ball handling and sharp shooting and Marines were pressed to the limit before they hung up their victory. Stewart, Thorburn and McPherson were outstanding for the winners. Green and Patton starred for the R.C.A.F. team The teams:

Outboard Marines 47— Thorburn 17, McArthur 4, McPherson 2, Craig, Stewart 21, McIntyre 3, Jackafby, Rogow, Johnston

Belleville I.T.S., 43 — Kakura 4, Patton 13, Green 13, Perreault 9, Rosenstein 4.

Referee—Nels Stanger.

Red Sports Go On

Kuibyshev, Feb. 2 (AP)

THE Soviet Union's greatest wartime sports event, the cross country ski races in honor of the Red Army, began in all snow-clad sections of the country Sunday with civilian teams competing under military conditions.

The number of competitors was expected to exceed those of last year when a record of 8,000,000 participants was set.

CARE Will Save Your Tires

It is mighty important at the present time to get the maximum amount of wear out of your tires and this can only be done by having your wheels in proper alignment. This is important. Drive in today for a free inspection.

Save Needless Tire Wear. Have Your Wheels Aligned To-day at

Peterborough Safety Service

220 King St. Phone 3445

INJURY RIDDLED BRUINS LOSE SUNDAY GAME TO BROOKLYN 2 TO 1

Drop Leadership Following Weird Battle

BOSTON, Feb. 2.—(AP)—The injury-riddled Boston Bruins dropped to a tie for the National Hockey League lead with the New York Rangers by permitting the lowly Brooklyn Americans to overtake them for a 2-1 triumph before a skimpy crowd of 8,500 Sunday night at the Boston Gardens.

Although the Amerks, who also were unable to dress more than thirteen players, had only five shots at Goalie Frankie Brimsek, they managed to end the second period in a 1-1 deadlock, thanks to the thirty stops made by Charlie Rayner during the first forty minutes.

Egan Gets Winning Goal

About halfway through the finale the aggressive Pat Egan rifled in the winning goal from the Boston blue line after taking a puck batted back to him as two Bruins tried to corner Ken Mosdell when he hit the defense just in time to take a pass from Mel Hill.

Mosdell also gained an assist on the Amerks' first goal, for he passed out of the right corner to Bill Summerhill, who blasted a five-footer through Brimsek during the fifteenth minute of the second period.

The Bruins' only success followed the Americans' first rush of the game, which Buzz Boll made after twelve minutes of one-sided action. Buzz got in close enough to test the Boston goalie from the edge of his crease and his rebound bounced out to Flash Hollett, who raced the length of the rink and beat Rayner with a point blank shot.

It was the second victory over the Bruins in four nights for the Amerks, who gained a hard earned 5-4 decision in New York Thursday.

Boston; Goal, Brimsek; defense, Crawford, Hollett; centre, Schmidt; wings, Bauer, Dumart; alternates, Wiseman, Smith, Conacher, Mario, Hiller, Art Jackson, Harvey Jackson.

Americans: Goal Rayner; defense, Egan, Anderson; centre, Boll; wings, Armstrong, Benson; alternates, Field, Hill, Summerhill, Larson, Krol, Mosdell, Watson.

Referee, Mel Harwood; linesmen, Bill Cleary and Herb Gallagher.

First Period

1—Boston, Hollett 12:45

Penalties: Egan, Hiller, Field, Schmidt.

Second Period

2—Brooklyn, Summerhill (Mosdell) 14:15

Penalties—Krol, Crawford.

Third Period

3—Brooklyn, Egan (Mosdell, Hill) 9:49

Penalties—Krol, Anderson.

SHIP'S LONG TREK

CAPE TOWN—(CP).—A 5,000-ton tramp cargo ship, flying the British South African flag, has just completed 10,000 miles steaming on three oceans in two years, despite war conditions.

Athletic Blood For Red Cross

Connie Mack's boys of the Philadelphia Athletics give some of their sporting blood to the army and navy, via the Red Cross. Chief Bender is stretched out on a cot here while Nurse Marian Pablo takes Russell Blackburne's pulse. To the RIGHT are Connie Mack and Hal Wagner. Officiating physician is Lieut. D. E. Hale, Medical Corps, U.S.N.

Big Dit Clappr In Hospital, Tendon Severed

TORONTO, Feb. 2.—(CP)—Boston Bruins came out of one of the greatest National Hockey League games in years with a 3-2 overtime decision over Toronto Leafs Saturday night at Maple Leaf Gardens to find that the price of victory was an increase in headaches for Manager Art Ross. Dit Clapper and Herbie Cain were forced out of the game with injuries.

Dit Clapper, captain and defence star of the Bruins, was helped from the rink during the third period, suffering from a bad skate wound that came in collision with Bingo Kampman near the Boston nets. Clapper was wheeled from the Gardens on a stretcher and taken to Toronto General Hospital, where he was operated on immediately by Dr. R. J. Galloway, club physician for the Leafs.

Clapper's Achilles tendon in the left leg was cut above the angle. He will remain in hospital here for at least two weeks. It is doubtful whether he will be on skates before five weeks and there is uncertainty whether the popular Boston ace will be able to don a uniform again this winter.

Clapper was still in the Boston dressing-room, waiting for the ambulance to arrive, when Herbie Cain joined his skipper. Cain suffered a broken left cheek-bone after being jolted by Bucko McDonald. He was also taken to Toronto General Hospital. He will remain there until late this week. It is doubtful whether he can rejoin the club before ten days.

Saturday night's double casualty jolt loaded Art Ross with the greatest managerial worries experienced by a N.H.L. leader in years. Phil Hergesheimer, who joined the team Thursday against the Americans, came out of that contest with a twisted knee. He watched Saturday's game from the Boston bench. Bill Cowley, ace centre of the Bruins and 1940-41 scoring champion, is in a Detroit hospital with a shattered jaw. He is out for the season. Schmidt, Dumart and Bauer leave the club February 14 to go on active service with the R.C.A.F.

Leafs and Bruins met here Saturday before the first Toronto sell-out N.H.L. crowd of the winter, and responded with a nerve-tingling display that eclipsed anything offered this season. It was a wide-open puck-chasing battle between clubs that were at the peak of form. It featured brilliant defensive work, sparkling combination plays and a storybook show of netminding by Broda and Brimsek, the top goalies of major hockey.

Woody Dumart, third member of Boston's famous Kraut line, did not appear for the game. He was busy cleaning up business affairs before joining the R.C.A.F. Cain took his place at left wing. Busher Jackson, showing here in a Bruin uniform for the first time, worked both as a defenceman and at left wing. He ran into trouble with Referee Norm Lamport and drew a ten-minute misconduct penalty in the overtime.

Stanowski, Reg Hamilton and Bob Davidson were missing from the Leaf lineup. Nick Metz was in action, alternating at left wing on the Drillon-Apps line with brother Don.

It was "Bobby Bauer Night" at the Gardens for Kitchener-Waterloo sports followers. Between the first and second periods Mayor W. E. Brill of Waterloo and Durward Preston, president of the Waterloo Baseball Club, presented a silver tea service to Bauer, who managed and played outfield for the team last year. Birdie Goman, past president of the Waterloo club, presented military brush sets to Bauer and his teammate, Milt Schmidt. Milt was also an outfielder for the team.

Boston.—Brimsek, goal; Clapper and Hollett, defence; Schmidt, centre; Bauer and Cain, wings. Alternate: Crawford, Wiseman, Smith, Conacher, Mario, Miller, A. Jackson, H. Jackson.

Toronto.—Broda, goal; Kampman and Church, defence; Apps, centre; Drillon and M. Metz, wings. Alternates: McDonald, Langelle, Carr, Schriner, McCreedy, Goldham, D. Metz, Taylor, Goldup.

Officials.—Norm Lamport, referee; Obs O'Brien and Bert McCaffrey, linesmen.

First Period:

1—Toronto—McCreedy (Langgelle) 4:31

Penalties—Smith, Church, M. Metz.

Second Period:

2—Boston, Cain (Bauer) 3:49

3—Boston, Wiseman (Conacher) 8:47

4—Toronto, Drillon (Apps)...16:34

Penalty—Hollett.

Third Period:

No scoring.

Penalties—H. Jackson, McCreedy, Hollett, Wiseman.

Overtime:

5—Boston, Schmidt (Bauer, Hiller) 2:53

Penalties—H. Jackson (misconduct), Kampman, Smith.

Week-End Stars

By The Canadian Press.

Charlie Sand, Canadiens, scored goal which beat Chicago 3-2 and set up play for first Habitant tally.

Lynn Patrick, Rangers, sniped two goals as New Yorkers turned back Toronto Leafs by 7-2.

Pat Egan, Americans, whose overtime marker nosed out Boston last night 2-1.

Milt Schmidt, Boston, broke up a bitter struggle against Toronto Saturday when his overtime goal gave Boston a 3-2 verdict.

RECORDS From the Chocolate Soldier NELSON EDDY RISE STEVENS

Phone 9496

SULLIVAN'S

MY HERO AND OTHERS

OPP. LOBLAW'S 179 CHARLOTTE ST.

Don't Miss This

Valuable Prizes

EXTRA

BE SURE AND WATCH "THE EXAMINER" FOR THE BEGINING OF OUR "NEW CONTEST"

Shop-O-Gram Winners For January 26

1. Frances Wells, 413 Edison Avenue, $5.00 War Saving Certificate
2. Verna Northey, R.R. 4, Peterborough, $4.00 Merchandise Order
3. Mrs. Annie Fields, 215 Princess Street, $3.00 Merchandise Order
4. Mrs. B. J. Garside, 37 Western Avenue, $2.00 Merchandise Order

CAPITOL THEATRE TICKETS

1. Mrs. E. G. Clark, 600 Chamberlain Street
2. Mrs. H. Turner, 554 Douglas Avenue
3. Mrs. Carmon Outwater, 3 Cottesmore Avenue, Sub P. O. No. 1
4. J. Beane, 212 Antrim Street
5. Miss Doris Sayer, R. R. No. 7, Peterborough
6. Mrs. Janet Hardie, 595 Sherbrooke Street
7. Mrs. Emmeret O'Dette, 90 Lock Street
8. Mrs. Dorothy Mathews, 51 Ware Street
9. Mrs. Florence Crowe, 54 Ware Street
10. Mrs. D. Gardiner, 336 Mark Street.

SPECIAL WINNERS FOR THE LAST THIRTEEN WEEK PERIOD

1. Mrs. Alberta A. Barber, 518 Chamberlain St., $20 War Savings Certificate
2. Mrs. Carrie Young, 50 Ware St., $10 War Savings Certificate.

Have Fun And Win Valuable Prizes

For Every Member of The Family

Bears Lace Two Lions, Buffalo; Eagles Win Pair

HERSHEY, Feb. 2—(CP).—The leaders of the Eastern and Western divisions of the American Hockey League proved over the week-end they have something more in common than being top dogs, and that is they are consistent. Hershey Bears, however, have more to cheer about their regularity in that they won two games while Springfield Indians dropped two.

Bears started off when they nipped Washington Lions 5-4 Saturday then added a second triumph at the expense of Buffalo last night, 3-1.

It was the only double win of the heavy week-end schedule which saw five games played Sunday and four Saturday. Cleveland, placed behind Hershey in the Western table, came through with a victory and a tie, as did the cellar-place Pittsburg Hornets and New Haven. The Barons handed Buffalo a 3-0 setback Saturday, but were held to a 2-2 draw by Indianapolis in their next encounter.

Hornets and Eagles also won Saturday with the former beating Philadelphia, 8-5, and New Haven trimming Springfield, 3-1, and kept their unbeaten mark intact as they played to a 4-2 deadlock last night.

Reds Triumph 6-3

Washington came through with a neat 1-0 decision to hand Springfield its Sunday loss, while Providence took advantage of the verdict by beating Philadelphia, 6-3, and pulling into second place alone in the Eastern section behind Springfield.

In both victories, Hershey was pressed to the end. Rightwinger Bobby Kirk broke up the Saturday struggle against Washington when he scored with less than three minutes of game time left. Then last night, Buffalo remained on even terms with the Bears until five minutes of the final period, when the veteran Johnny Sorrell scored, ending a 1-1 tie which had existed from the first period.

Georges Mantha, who toiled for several seasons with the National League Canadiens, came through with the payoff goal which gave Washington its 1-0 verdict.

Philadelphia Rockets, who have only eight victories to show for 39 games to date, lost their 12th straight to Providence. The league's individual scoring leader, Ab Demarco, set the scoring pace with Bob Sherwood, each scoring two goals. Augie Herchenratter celebrated his last game before entering the Canadian army by scoring one of Philadelphia's goals.

Bruins Recall Shewchuk, Bruce

BOSTON, Feb. 2.—(AP).—Immediate recall of Defenceman Jack Shewchuk and Left-winger Gordie Bruce from Hershey of the American Hockey League was announced today by Boston Bruins.

Shewchuk will fill in for Assistant Manager Dit Clapper, who suffered a severed Achilles tendon in Toronto Saturday night, and Bruce for Herb Cain, who came out of Saturday night's game with a fractured cheekbone.

Clapper, keystone of the Bruins' defensive forces, will be out for at least six weeks and Cain for two weeks. In addition, Phil Hergesheimer, recently purchased from Chicago Black Hawks, is out of action with a knee injury.

Await MacKay's Release By Wings

MIDLAND, Ont., Feb. 2.—(CP).—Possible reinstatement of Dave MacKay, former defenceman for Chicago in the National Hockey League, cannot be considered by the Canadian Amateur Hockey Association until word of MacKay's release by Chicago is received from the N.H.L., President George Dudley of the C.A.H.A. said last night.

"MacKay has been under suspension by the C.A.H.A. because we recognize National Hockey League suspensions, and he had been suspended by Chicago," Mr. Dudley said. "Application for MacKay's reinstatement to amateur status must come to us through Frank Calder, president of the N.H.L."

(It was reported in Vancouver last night that MacKay had been released outright by the Chicago club, and therefore was eligible for reinstatement upon application. MacKay intended to act as coach for Nanaimo of the Pacific Coast Intermediate League until the C.A.H.A. decided to recognize his N.H.L. suspension.)

CO-OP DANCE AT THE CO-OP HALL

Tuesday, Feb. 3

9 p.m. E.D.T.

Music By GALLOWAY'S ORCHESTRA

Admission Gentlemen 40c - Ladies 25c

Stampeded

Howie Rader of Long Island University is caught between two West Texas State Buffaloes, Bill Stockman (31) and Frank Stockman, in the first period at Madison Square Garden. The Texans, tallest basketball team in the land, were defeated, 58-56.

HOCKEY RECORD

	W.	L.	T.	F.	A.	Pts.
Boston	19	9	5	98	72	43
Rangers	21	9	1	125	89	43
Toronto	18	12	2	98	78	38
Chicago	15	13	3	93	88	33
Detroit	11	19	2	87	105	24
Americans	12	22	1	92	125	25
Canadiens	9	21	2	77	118	20

Sunday Results.

Rangers 7, Toronto 2.
Americans 2 Boston 1.

Saturday Result.

oBoston 3, Toronto 2.

Future Games

Tuesday— Rangers at Americans. Chicago at Boston.

AMERICAN LEAGUE

Eastern Section

	W.	L.	T.	F.	A.	Pts.
Springfield	21	15	4	145	110	46
Providence	16	18	5	150	144	37
New Haven	16	17	3	104	121	35
Washington	13	21	4	97	119	30
Philadelphia	8	28	3	111	172	19

Western Section

	W.	L.	T.	F.	A.	Pts.
Hershey	25	8	5	147	99	55
Cleveland	24	11	3	120	102	51
Indianapolis	21	13	5	127	96	47
Buffalo	14	17	4	88	89	32
Pittsburg	13	23	4	118	155	30

Sunday Results.

Providence 6, Philadelphia 3.
oNew Haven 4, Pittsburg 4.
Hershey 3, Buffalo 1.
Washington 1, Springfield 0.
oCleveland 2, Indianapolis 2.

Saturday Results.

Pittsburg 8, Philadelphia 5.
Hershey 5, Washington 4.
Cleveland 3, Buffalo 0.
New Haven 2, Springfield 1.

Future Games

Wednesday—New Haven at Pittsburg, Springfield at Philadelphia. Buffalo at Providence.

AMERICAN ASSOCIATION

Northern Section

	W.	L.	T.	F.	A.	Pts.
St. Louis	22	8	2	98	65	46
St. Paul	19	10	3	88	49	41
Omaha	16	14	2	105	92	34
Minneapolis	15	17	2	85	104	32

Southern Section

	W.	L.	T.	F.	A.	Pts.
Kansas City	20	15	0	121	122	40
Fort Worth	16	17	2	128	113	34
Tulsa	9	22	2	86	116	20
Dallas	8	22	3	80	130	19

Saturday Results

Omaha 5, Minneapolis 2
St. Louis 2, Tulsa 0

O.H.A. SENIOR LEAGUE

	W.	L.	T.	F.	A.	Pts.
St. Catharines	16	7	4	93	70	36
Hamilton	14	7	5	103	81	33
Kingston	12	13	3	73	65	27
Marlboros	11	11	4	73	65	26
Niagara Falls	9	11	8	82	63	26
Port Colborne	5	18	2	70	120	12

Saturday Result

xKingston 6, Hamilton 5
x—Four-point game.

Future Games

Monday—Marlboros at Port Colborne.

BIG SEVEN JUNIOR

	W.	L.	T.	F.	A.	Pts.
Brantford	13	4	0	122	64	26
Oshawa	12	5	0	106	67	24
Guelph	10	8	0	83	80	20
St. Michael's	10	8	0	56	78	20
Young Rangers	8	8	0	65	69	16
Marlboros	9	7	0	55	55	18
Native Sons	0	19	0	39	112	0

Saturday Result

Marlboros 4, Guelph 1

Future Games

Tuesday — Brantford at Native Sons; Guelph at Young Rangers.

Wednesday — St. Michael's at Oshawa.

Thursday—Native Sons at Guelph

QUEBEC SENIOR

	W.	L.	T.	F.	A.	Pts.
Ottawa	18	9	3	111	79	39
Quebec	15	10	5	103	73	35
Cornwall	15	14	2	102	108	32
Canadiens	13	13	5	69	79	31
Royals	9	14	7	93	104	25
Pats	6	14	8	66	99	20

U.S. EASTERN AMATEUR

Sunday Results

New York 2, Boston 1
Baltimore 7, River Vale 1

Saturday Results

Atlantic City 6, Baltimore 2
River Vale 2, Boston 1
Johnstown 5, Washington 1

BUDGE WINS AGAIN.

DULUTH, Minn., Feb. 2.—(AP).—Don Budge increased his first-place stake in the nation-wide round-robin tennis tournament by defeating wee Bobby Riggs in straight sets, 7-5, 7-5, before 1,000 fans last night.

Fred Perry defeated Les Stoefen 3-6, 8-6, 6-4.

MOVIE TIME TABLE

Centre — "Trail of Lonsome Pine" 1.28, 4.20, 6.55, 9.50; "Crime Ring", 3.00, 5.55, 8.45.

Capitol—"The Chocolate Soldier", 2.00, 3.50, 5.40, 7.30, 9.25.

Regent—"Ellery Queen Master Detective", 2.35, 5.05, 7.30, 10.00; "For Beauty's Sake", 1.30, 3.55, 6.25, 9.10.

"TAVERN OF THE SEAS"

Cape Town, the "Tavern of the Seas," even more cosmopolitan since the war began, recently welcomed 50 mule teers from the Argentine pampas.

Romance! Action! Drama! Filmed in NATURAL COLOR!

Adolph Zukor presents SYLVIA SIDNEY FRED MacMURRAY HENRY FONDA in "The TRAIL OF THE LONESOME PINE" with Fred Stone • Nigel Bruce Beulah Bondi • Robert Barrat Spanky McFarland • Actually filmed outdoors in Technicolor

AND FEATURE NO. 2 "CRIME RING" With Allan Lane-Frances Mercer Plus! Latest News Events

TO-DAY TUESDAY WEDNESDAY

CENTRE

Regent TO-DAY - TUESDAY 2 Hits You're Sure to Enjoy Starts Daily 1.30

You've HEARD him at work on the air! You've READ his thrill-packed stories!

NOW... SEE ELLERY QUEEN ON THE SCREEN! Ralph Bellamy as ELLERY QUEEN with Margaret Lindsay as NIKKI PORTER in ELLERY QUEEN Master Detective with Charley Grapewin Screen play by Eric Taylor • Story by ELLERY QUEEN Directed by KURT NEUMANN A COLUMBIA PICTURE

HIT NO. 2, WITH JOAN DAVIS - NED SPARKS "FOR BEAUTIES SAKE"

TO-NIGHT IS FOTO-NITE 1st Offer $175.00; 2nd Offer $100.00

A laugh-loaded musical hit with the King of Song kicking his dignity around! It's another M-G-M musical treat!

Today

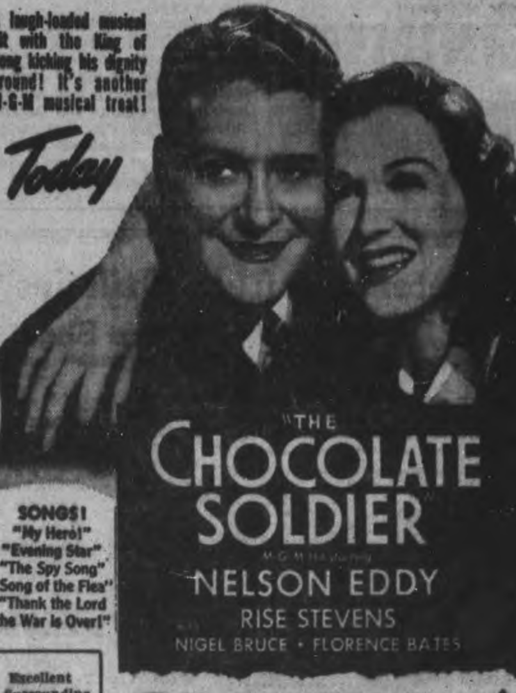

"THE CHOCOLATE SOLDIER" NELSON EDDY RISE STEVENS NIGEL BRUCE • FLORENCE BATES

SONGS! "My Hero!" "Evening Star" "The Spy Song" "Song of the Flea" "Thank the Lord the War is Over!"

Excellent Surrounding Program including Latest News Flashes.

CAPITOL

HAVELOCK

Noted LOBA Lady Mrs. McGill Dies In Ottawa

HAVELOCK, Feb. 2— (ENS). — Death last Saturday morning brought to a close the life of Mary Matilda Graham, widow of the late Samuel McGill at the home of her daughter, Mrs. Frank Quinn, Ottawa.

The late Mrs. McGill was born at Waubaushene, in Oct., 1867, daughter of the late Mr. and Mrs. Robert John Graham, an dwas married to Mr. McGill fifty-four years ago at Blackstock, and shortly afterwards moved to Havelock, where they resided ever since.

They had five children, Effie, Mrs F. Quinn, Ottawa, John of Montreal, and Kenneth of town, two children did in infancy. She also leaves to mourn her loss, two sisters, Mrs. Webb and Mrs. Gabriel, and one brother, Mr. Robert Graham, all of Toronto.

The late Mrs. McGill organized and was a charter member of the local Lady McGill L.O.B.A. Lodge in 1922, and was made an honorary member of the Grand Lodge in Ottawa in 1938. She has also been a member of the Foresters since 1913, and a member of the Women's Institute since it was first organized. Her funeral service was held on Sunday afternoon from the Curtis Funeral Parlour, under the auspices of the local L.O.B.A., with Rev. D. K. Perrie of Knox Presbyterian church, officiating Interment was at Pine Grove cemetery.

MORE ABOUT—

Surprise Blow

Continued from Page 1

ations to capture Corregidor fortress in Manila Bay by a great assault.

In an apparent effort to wipe out the central Philippine stronghold in one blow the enemy had concentrated invasion vessels, barges and launches, and presumably troops, at the village of Ternate about 25 miles south of Manila, but within range of Corregidor's guns.

Suddenly guns of the American fortifications system began to pour tons of shells into the enemy concentration. "The surprise was complete and the force and its equipment were destroyed," the war department reported.

Corregidor and its satellite fortifications guard the rear of the Batan Peninsula where MacArthur's main army is drawn up and where several strong enemy thrusts were repelled Saturday afternoon and night and Sunday morning.

While there was no disposition here to minimize the essentially grave situation of the Allies in the western Pacific—with Singapore Island besieged, a strong enemy force at Moulmein seeking to cut China's Burma Road lifeline, and increasing activity against the Netherlands East Indies—it was noted nonetheless that the Japanese had found the going increasingly difficult in the last 10 days.

In three actions — the battle of Macassar Strait, smashing of the Corregidor invasion scheme and the fleet raid on the Marshall and Gilbert Islands—it appeared that the enemy had lost untold thousands of men and dozens of ships sunk or damaged.

Land Bomber After 20 Hits

These Canadians did a marvellous job of flying and navigating their giant Stirling bomber to its home base after it had been hit 20 times by "flak." They landed with only sufficient fuel to have permitted one more circle of the airdrome before landing. The three members of the R.C.A.F. attached to an R.A.F. bomber squadron are Pilot-Officer Ian Hoidas of Saskatoon, standing at the step, and Sgt. W. H. Bracken (W.A.G.) of Moose Jaw, LEFT and Sgt. G. J. Kearns (W.A.G.) of Halifax. For P.O. Hoidas it was the first trip over Germany, for Bracken and Kearns it was the fourth.

MORE ABOUT—

Defence Batteries

(Continued from Page 1)

pore residents on war developments elsewhere. One yellow sheet headed "Extra" gave purported highlights of a dispatch dated Lisbon, Jan. 14, asserting:

"Yankees Tender Olive Branch—Roosevelt Wants Singapore Declared Neutral Zone."

The withdrawal of civilians from a mile-wide strip on the north shore of Singapore Island was accomplished during the week-end with little commotion.

Driving their livestock before them and carrying their household goods, Chinese and Malay residents of the area moved quietly to districts farther south.

Some civilians had already left the island, which has a peacetime population of about 750,000 scattered over its 220 square miles. Sir Shenton said yesterday that as many women and children as desired to go would be removed regardless of race, as long as transportation facilities existed.

Water supplies in Singapore are said to be adequate to resist a long siege, despite the loss of reservoirs on the mainland. Although the rainy season is over, Singapore had a heavy downpour during the week-end which raised the water level in already well-filled reservoirs and wells.

MORE ABOUT—

Train Kills Six

Continued from Page 1

ried it several hundred feet, demolishing it.

At Burlington, the partly frozen body of Gordon Crooks, 18, was found lying on the Canadian National Railways tracks Sunday. Police said they believed he had been struck a glancing blow by a train and left on the tracks exposed to cold and unable to help himself.

A sectionman named Bedore on the Canadian Pacific Railway at Roberts, 30 miles west of Chapleau, was fatally injured Sunday while attempting to pull a hand-car from the path of a speeding west-bound train.

One Escapes Crash

Morley Garrison Lake, 22 of Napanee district was killed while his companion, Lynn Perry, escaped with bruises, when their automobile was struck by a fast Canadian National Railways train at Belleville road crossing near Napanee. The car was thrown into a farm field and wrecked.

An explosion Saturday in the Powder Mixing plant of the T. W. Hand and Co., at Cooksville, near Toronto, took the life of Jack Dickinson, 18. Dickinson died Sunday in hospital from burns and lacerations suffered in the explosion said by government officials to have been caused by a spark igniting chemicals used in the manufacture of war pyrotechnics. Three other employees of the plant, all men, were injured.

Both traffic fatalities took place Saturday night.

Napoleon Renaud, 62, of Buchanan township was killed when struck by a car on Highway 17, 30 miles west of Pembroke. In Ottawa, Jacques Arsenault, died in hospital shortly after he was struck by an automobile police said was driven by Henri Dagenais.

John Rowswell, 22, well-known Ontario amateur golfer, was killed at Thornhill, a Toronto suburb, Saturday when his shotgun discharged while he was climbing a fence during a rabbit-hunt. Police said he was hunting alone and the charge hit his head when the gun, leaning against a tree, was jolted and discharged.

MORE ABOUT—

Reds Advance

(Continued from Page 2)

had been transferred from Bordeaux, occupied France, Christmas Day.

2. Russian ski troops threw back five German counter-attacks in the Moscow zone in three days, killed 4,500 Germans and recaptured 60 inhabited places.

3. Three regular divisions were defeated in a 55-mile advance in the Lozovaya sector 80 miles south of Kharkov. Details were not given.

4. Berestovoya, 30 miles north of the Sea of Azov, 135 miles west of of Lozovaya and 115 miles west of German-held Taganrog, was reported recaptured but dispatches did not reveal how the Russians got there. It was recalled, however, that recent reports had told of Russian landings on the shore of the Sea of Azov west of Taganrog.

5. Several important hills overlooking Sevasopol, in the Crimea, were reported occupied by the Red army.

An official announcement said that Gen. Braun, commander of the 68th German division, was killed when guerillas blew up his headquarters at Kharkov.

Tremor On Coast

VANCOUVER, Feb. 2 — (CP). — Two earth tremors of short duration shook buildings and rattled dishes through the Vancouver, New Westminster and Victoria districts last night.

Both tremors were close together, the first a mild motion and the second quite distinct with residents reporting mirrors and lighting fixtures swaying and dishes rattling on shelves.

There was no report of damage.

Village Merchant Is Buried Friday

MILLBROOK, Feb. 2 — (ENS) — Following a lingering illness, the death of Frederick Folliett Pendrie, lifelong resident of this community, occurred on Wednesday, January 28, in his 69th year.

He was the youngest son of the late William Pendrie, and his wife, Sarah Timm, pioneer residents of Millbrook, the Pendrie family having been actively connected with the church, social and business life of this village over an extended period of years. With the passing of Fred Pendrie, as he was familiarly known, the last one of this name is removed from local history, those previously deceased being six sisters: Mrs. (Rev.) William Buchanan (Mary); Mrs. Albert Payne (Eva); Mrs. William Archer (Nettie); Mrs. T. W. McIndoo (Emma); Annie, who taught school in Millbrook and vicinity for several years; and Lillie, of Woodbridge, whose last years, however, were spent at the homestead; also two brothers, William of Millbrook and John, of Rochester, N.Y.

For over forty-eight years Mr. Pendrie was connected with business life in this community, entering the well-known firm of Wood and Kells as a junior when a boy just out of school, and continuing with them as the name changed to Kells and Fowler, his natural business ability and advancing experience leading finally to a partnership, following the death of John Kells, the firm became known as Fowler and Pendrie. Increasing ill health for the past few years, has prevented him from being at the store, and within recent months the business has been taken over by his nephew, Mr. A. R. Payne, of Hamilton, now resident at Millbrook. The firm name is continued, however, D. R. Fowler having taken the place of his father, the late George Fowler.

Three years ago, in January, 1939, the marriage of Frederick F. Pendrie and Mrs. Clara Walkinshaw took place at Los Angeles, California, his widow surviving him. He was a member of St. Andrew's United church, and faithful in attendance as long as health and strength permitted. The funeral, which was largely attended, took place on Friday at 2 p.m., from his late residence, King street east, Rev. A. L. Sisco, B.D., conducting the service. he pall-bearers were four nephews: Senator William Buchanan, of Lethbridge, Alberta; Matthew McIndoo, of Toronto; A. R. Payne, Millbrook Frederick McIndoo, of Fairmount; D. R. Fowler, business partner, and W. H. Coombe, a life-long friend. Interment was in the family burial plot at Gardiner's cemetery.

Hog Quotations In Peterborough

MONDAY, FEBRUARY 2

Canada Packers quote:

Hogs.—$14.40 plus transportation.
Sows—No. 1, 10c; No. 2, 9½c,
Calves—Top, 12½c.
Cream.—No. 1, on truck, 35c; delivered, 36c.
Butter—No. 1 prints, 36c; No. 2, 35c; No. 1 solids, 35c; No 2, 34c.
Spring Chickens—2½ to 4 lbs. 17c; 4 to 4½ lbs. 18c; 4½ to 5 lbs 20c; 5 to 6 lbs. 21c; 6 lbs and over 22c; B grade chickens, 2 cents below A, and C grade 3 cents below B.
Geese—20 cents.
Eggs.—A-largt, 30c; A-medum, 28c; pullets, 23c; C, 20c.

The Quaker Oats Company quotes: Wheat, No. 1, $1.11; No. 2 $1.09; No. 3, $1.07; milling oats, 50c.

Call To Save

ANDERSON, S.C., Feb. 2—(AP). —A cafe took cognizance of the sugar shortage in the United States with this sign, posted so patrons could see it: "Go easy on the sugar bowl, and stir like hell; we don't mind the noise."

Potatoes Firm At $1.75; Eggs At 30-35

Potatoes at $1.75 a bag held a firm position on the produce market Saturday. Recent advances all along the vegetable front showed no signs of relaxing, and potatoes apparently attracted the most attention. J. J. Healey of Asphodel asked $1.75 for White Stars and Katahdins, and the supply for the morning seemed generally on the light side.

Herb Doig's prices were: potatoes, $1.75; carrots, $1.50 a bushel; onions, $2.25 a bushel; parsnips, $1.50; turnips, 75 cents a bushel. The outdoor attendance of growers was more representative than on recent Saturdays.

Egg were 30 to 35 cents a dozen, the larger grades getting the top prices. One woman asked 33 cents for a variety that averaged 24 to 25 ounces a dozen, and 35 cents for others that weighed from 26 to 30 ounces to the dozen.

"Run of the nest" eggs could be had at 30 cents. Butter was 35 to 37 cents with the emphasis on the 36 and 37 cents prices. Chickens were 25 to 28 cents a pound.

Harry Gill's meat prices were: pork, 18 and 20 cents; beef, 16 and 18 cents and lamb, 20 and 22 cents.

Four pound tins of honey were quoted at the old prices of 65 cents. "There's a ceiling on honey," Allan Brown remarked to the Examiner. "Demand has increased quite noticeably during the last week, especially for the eight pound tins, and I have only a few of them left."

The apple dealers had quite a busy morning in spite of the rather frosty weather. Norman Moncrief's prices were: Northern Spies, 70 cents a peck; McIntosh Reds, 75 cents; Domestic Spies, Salomes and Talmans, 60 cents.

J. H. Johnston's prices were: Spies, 65 cents; Starks, 50 cents; Pippins, $1.85 a bushel and Russets 20 cents a measure of one-quarter peck.

Half a dozen trucks of wood were offered during the morning and all were taken.

A Spy Jailed

MONTEVIDEO, Urugpay, Feb 2 —(AP).—Police last night arrested Karl Heinrich Adamonsky, 47, a German, and said he possessed documents suggesting he was a spy in touch with the Nazi party and with the German Legation.

Valor Rewarded

The first man to be so honored in the current war, Lieut. Alexander R. Nininger, Jr., of Grinesville, Ga., has been awarded the Congressional Medal posthumously, according to a special announcement by the U.S. War Department. The award wa made on recommendation of General Douglas MacArthur, who cited the lieutenant for conspicuous gallantry and intrepidity above and beyond the call of duty in action against the Japanese near Abucay, Bataan, in the Philippines. Before he was himself killed in action Lieut. Nininger attacked the [illegible] with rifle and hand grenade and single-handed wiped out several enemy groups and snipers, the citation said. Alexander R. Nininger, father of the hero, will receive the medal.

Gas Department Profit $4,022

Elsewhere in this issue is printed the Financial Statement for the Gas Department for the year 1941.

Gas sales for the year amounted to 42,687,000 cubic feet, which is an increase of 11 p.c. over 1940.

Loss of $3,582.00 in 1940 changed to profit of $4,022.90 in 1941.

Cost of coal and oil was increased by 15 p.c., but economies of operation overcame this handicap, so that total costs were not materially increased.

There were no capital expenditures of any size during the year.

MAKING OF INKS

Linseed oil is the principal ingredient in printing inks.

Today's Farmers' Markets

MONTREAL PRODUCE

MONTREAL, Feb. 2 — (CP). — Produce market prices here Saturday, as reported by the Dominion Department of Agriculture follow:

Butter. — First grade creamery prints, jobbing price, 35½c; first grade solids, jobbing price, 35c; wholesale, Quebec, No. 1 pasteurized storage, 34¼c; No. 2 storage, 33⅝c. Receipts for the week, 2,471 boxes. Same week last year, 2,007 boxes.

Cheese: Current receipt Western white and colored, 23 to 23½c f.o.b. factory shipping point. Current receipt Quebec white, 23⅝c; colored, 23⅞c, delivered Montreal. Wholesale, Western white, 24¼ to 24½c; colored, 24¾c; Quebec white, 24¼ to 24½c; colored, 24½c. Receipts: for the week, 6,244 boxes. Same week last year, 334 boxes.

Eggs.—Graded shipments selling: A-large, 33½c; A-medium, 31 to 31½c; pullets, 27 to 27½c; B, 28c; C, 26c. Receipts for the week, 10,961 cases. Same week last year, 4,712 cases.

Potatoes—Quebec whites, No. 1, $1.60 to $1.65; No. 2, $1.30 to $1.50; N.B. Mountain, No. 1, $1.60 to $1.75; P.E.I Green Mountains, $1.75 to $1.85; White, $1.70 to $1.75.

TORONTO CHEESE

TORONTO, Feb. 2 — (CP). — Wholesalers were quoting cheese to retailers at unchanged prices here today: New cheese, whole 31c; triplets, 31½c; cuts, 32c.

TORONTO PRODUCE

TORONTO, Feb. 2 — (CP). — Produce prices (Dominion Department of Agriculture) here to-day were:

Eggs.—A-large, 36c; A-medium, 35c; A-pullet, 30c; B, 31c; C, 29c.

Churning Cream—No. 1, lb 35c f.o.b.; 38c delivered; No. 2, lb. 32c f.o.b., 35c delivered.

Millfeed.—Bran, $29; shorts, $30; middlings, $33.

Butter—First grade solids, 34c; second grade solids, 32½ to 33¼c.

TORONTO POULTRY

TORONTO, Feb. 2 — (CP). — The dressed poultry market showed no material change during the current week, the Dominion Department of Agriculture reports.

Dealers are quoting producers and country dealers (nominal):—

Broilers.—1½ to 2½ lbs., grade A milk-fed, 30c; Grade B milk-fed, 28c.

Chickens. — Grade A, milk-fed, over 5 lbs. 24 to 25c; 4 to 5 lbs. 23 to 24c; 3 to 4 lbs. 21 to 22c; Grade B milk-fed, over 5 lbs, 22 to 23c; 4 to 5 lbs. 21 to 22c; 3 to 4 lbs. 19 to 20c; Grade A, over 5 lbs. 22 to 23c; 4 to 5 lbs. 21 to 22c; 3 to 4 lbs. 19 to 20c; Grade B, over 5 lbs. 20 to 21c; 4 to 5 lbs. 19 to 20c; 3 to 4 lbs. 17 to 18c.

Fowl.—Grade A, over 5 lbs. 20 to 21c; 4 to 5 lbs. 19 to 20c; 3 to 4 lbs. 16 to 17c; Grade B, over 5 lbs. 18 to 19c; 4 to 5 lbs. 17 to 18c; 3 to 4 lbs. 14 to 15c.

Turkeys—Grade A, 25 to 28c.

Bensfort News

Harry Nicholson had the misfortune to fall out of his hay mow on to a threshing machine and fractured two ribs, besides suffering several bruises.

SLEEP RELAXATION EASE

THESE days we are all working longer hours—coming home exhausted. Who hasn't experienced the pain of, overworked-muscles, strains, muscular cramps or bruises that, just about drive you crazy! Get relief with this fine old family liniment. Try it once—feel its penetrating warmth, bringing with it relaxation, ease, relief from pain, and then comforting sleep.

Everyone in the family can use Sloan's. Keep a bottle handy. You don't have to rub it in. Just pat it on—it's not greasy.

For Quick Relief from strains, pains, bruises, sprains, muscular cramps, neuralgia, frost bites and chest colds.

SLOAN'S Family LINIMENT

21S

HELPS NATURE HEAL FASTER

Asthma Mucus Loosened First Day

Do you have attacks of Asthma or Bronchitis so bad that you choke and gasp for breath and can't sleep? Do you cough so hard you feel weak and nauseated and have to beware of colds and certain foods?

Do not despair. There is new hope for you in a Scientist's prescription called Azmo-Tabs. All you do is take two tasteless tablets at meals and your attacks should be quickly checked. Azmo-Tabs start working through your blood quickly helping to loosen and remove phlegm and aiding Nature to restore energy and refreshing sleep.

His Asthma Attacks Curbed

Azmo-Tabs not only bring comfort and free breathing but help Nature restore energy and restful sleep. For instance, J. Richards, 97 Park Row N., Hamilton, Ont., 2 years ago suffered coughing, chking and wheezing every night, couldn't sleep. Azmo-Tabs stopped Asthma spasms promptly and now he reports normal weight and health.

Azmo-Tabs Sent Free

To prove that Azmo-Tabs may bring you free easy breathing and sound refreshing sleep and make you able to eat most anything you like, we will send you a full $1.00 treatment free and postpaid. No cost, no obligation. All we ask is that you tell other sufferers what Azmo-Tabs do for you. Simply send name and address, a card will do, for Free $1.00 Azmo-Tabs, Knox Co., 5537 Knox Bldg., Fort Erie No., Ontario

Peterborough Utilities Commission

Gas Department Balance Sheet December 31, 1941

ASSETS

Gas plant and equipment	$146,153.90
Distribution system and meters	210,695.73
Tools, truck and equipment	6,580.34
House and lot	3,150.00
Total plant	$366,579.97
Negotiable Securities	30,000.00
Currents assets	17,148.06
Accumulated deficit account	4,756.01
	$418,484.04

LIABILITIES

Debenture debt	$242,000.00
Reserve for depreciation	80,427.83
Reserve for renewals	1,187.78
Debentures paid	93,000.00
Accounts payable	570.27
Bank overdraft	636.32
Miscellaneous reserves	661.84
	$418,484.04

OPERATING STATEMENT

Operating Expense	$46,787.26
Debenture Interest	10,040.00
Debentures paid	9,000.00
Total Charges	$65,827.26
Total surplus for year	4,022.90
	$69,850.16

Operating revenue	$68,350.17
Investment and bank interest	1,499.99
	$69,850.16

E. HUMPAGE, C.A.
City Auditor

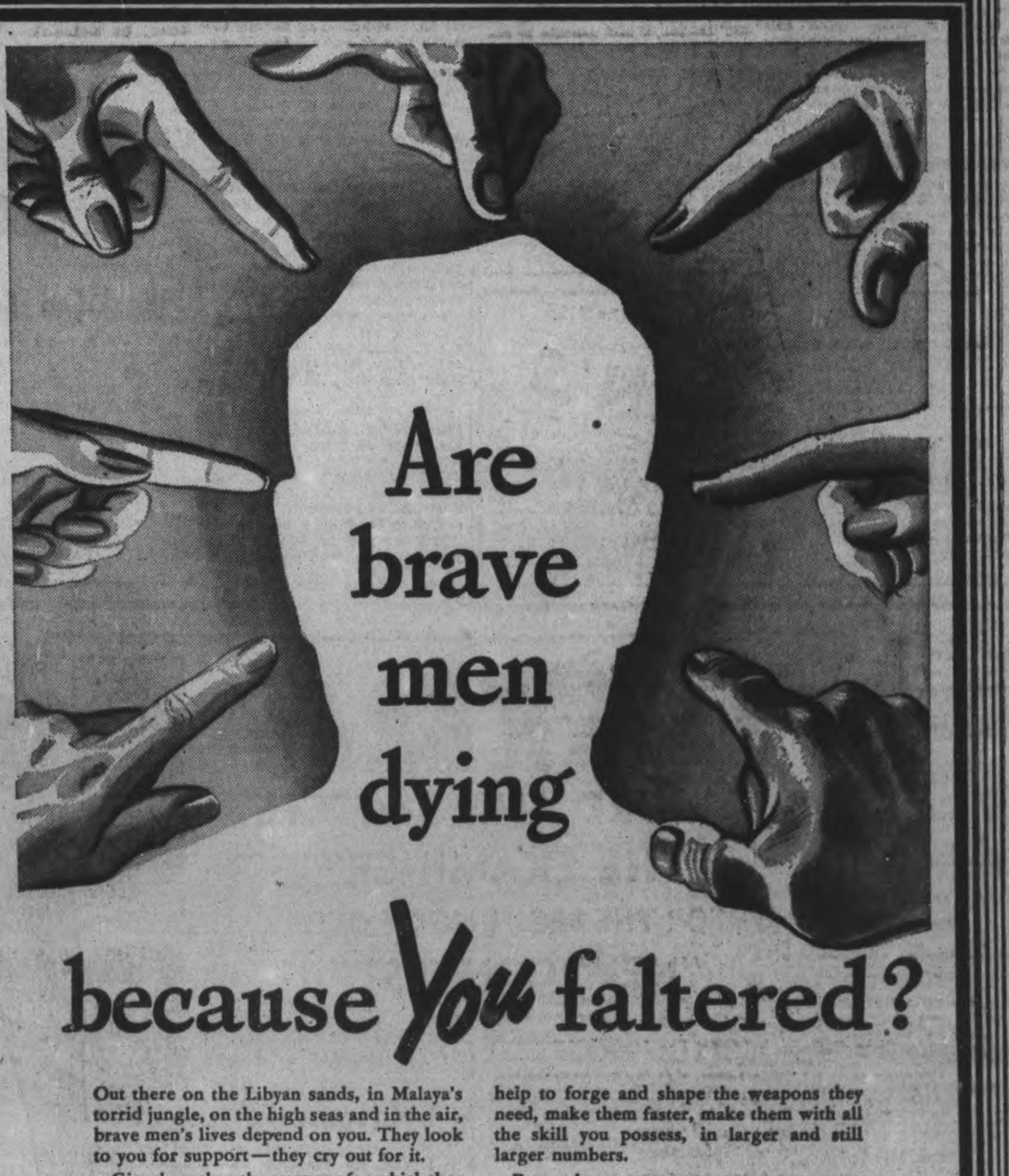

because You faltered?

Out there on the Libyan sands, in Malaya's torrid jungle, on the high seas and in the air, brave men's lives depend on you. They look to you for support—they cry out for it.

Give them then the weapons for which they call and they will defeat our enemies. If you fail, they must give ground, desperately fighting, inch by inch.

Perhaps your place is at their side in the very heart of it, the proudest place of all.

Or if circumstances deny you this privilege, help to forge and shape the weapons they need, make them faster, make them with all the skill you possess, in larger and still larger numbers.

Remember our young men, your young men, stand between us and disaster—*"Open-eyed and unafraid, with their faces to the foe."*

Put equal weapons in their hands and they will defeat the foe. Give them superior weapons and in greater quantity and their task will be lighter.

Make this your sacred pledge:

BRAVE MEN SHALL NOT DIE BECAUSE I FALTERED

This message is issued by the Department of Munitions and Supply for Canada

MAIN STREET TOPICS

POTATO PRICES

Potatoes at Stratford sold at $1.40 and $1.50 a bag as compared with $1.75 here and $2 at Belleville.

RECEIVED HIS WINGS.

W. T. Jones of Peterborough, received his wings at a presentation ceremony on Saturday at Number 4 Bombing and Gunnery School, Fingal, along with a large class of airmen from Canada, the United States, New Zealand, Australia, Great Britain and Norway. He graduated as an air observer.

SIGNS OF SPRING.

Donald A. Fee, of Mount Pleasant, who attends S.S. 2, Cavan, was on his way to school one day last week when he picked a quantity of well formed pussy willows along the road. Those who saw the pussy willows said they were almost full size.

THREE MORE ACCEPTED

Three different branches of the army were represented among three recruits accepted Saturday for active service. Pte. Clifford Byers, 27 Park street, Peterborough, joined the Royal Canadian Ordnance Corps, R. Darling of R.R. No. 2 Lakefield enlisted with the Forestry Corps and L. Loyst of Coe Hill was accepted into the Royal Canadian Artillery.

SONGSTERS ASSIST

The Salvation Army Songsters assisted in the Y.M.C.A. Friendly Hour service on Sunday night under the direction of Mr. Smith. Arthur Jones also assisting, led in two or three group numbers at the fine service. It is expected the choir of St. Paul's Presbyterian church will be present next Sunday evening.

GETS COMMISSION

Sgt. Observer Tom Smart, R.C.A.F., who has been spending the past few days with his parents, Mr. and Mrs. John Smart, Maude street, received notice on Friday that he had been granted a commission to the rank of Pilot Officer. He is being transferred to Rivers, Manitoba, where he will take an instructor's course. P.O. Smart received his wings at Mountain View on December 5, 1941.

COLLIDE AT INTERSECTION

Cars owned by Mrs. D. Hope, R.R. 2, Peterborough, and Rev. Leonard Jones, 180 Antrim street, were damaged Sunday in a traffic accident at Murray and Cambridge streets. Mrs. Hope was driving north on Cambridge street and Rev. Mr. Jones east on Murray street and there was a collision at the intersection. No one was hurt but Mrs. Hope's car received considerable damage.

THREE DRUNK CHARGES

A Monday morning harvest of three drunk charges were listed on the docket at police court this morning. Two of the accused pleaded guilty, with the result as usual—a fine of $10 and $2.50 costs. The third asked for an adjournment to give him a chance to secure the money for his fine and was granted a week.

RECOMMEND GRANT

A grant of $1,200 to the local War Savings Committee was recommended by the finance committee of the council Friday night. G. S. Matthews, chairman of the committee, and R. L. Dobbin, sketched the work done by the committee last year. The city's grant in 1941 was $1,000. Incidental expenses of clerical assistance and other costs were paid out of the money contributed by the city.

BELLEVILLE PRICES

Potato dealers were demanding $2 a bag at Belleville Saturday. Carrots and turnips were 40 cents a peck and butter 40 cents.

SKI FOUND.

A ski found a mile east of the liftlock on Sunday by George Kearney, Park strett, awaits an owner at the police station, where it was left by the finder.

PAPERS TO AMALGAMATE.

A letter read from all pulpits of the Catholic churches in Ontario yesterday indicated that two of the weekly Catholic papers, namely the Catholic Register and the Canadian Freeman were amalgamating and one paper would be published under the name of the "Catholic Canadian Freeman." Circulation lists of the two weeklies will be obsorbed by the new publication..

FUND STILL GROWS.

Bob Hotrum reports that contributions to the Buckshee Fund to provide cigarettes for the boys overseas are coming in steadily and the total number now purchased and shipped is 545,000. He extends special thanks to the executive of the Peterborough Senior Baseball Club for turning over the surplus in their treasury for the fund.

TOW TRUCKS BUSY

City garages operating service trucks reported a mild rush of business generally this morning in the wake of this latest cold snap. Many motorists who attempted to start their machines this morning found they required a start behind a tow truck. "We were good and busy," was the report from Duffus' garage.

1942 PLATES IN VOGUE

Police reported today they are checking up on motorists who are still using 1941 license plates. The time limit expired January 31 and motorists were warned that date was the deadline. While there was no indication at the police station that any 1941 plates were still being used, it was reported that at least one driver was seen using last year's plates today. It may be that he had forgotten they expired or that he was not aware of the new regulations.

TO CONVENTION BY BUS

Local Holstein breeders have chartered a bus for an expected group of twenty or more of their members going to Toronto Wednesday to attend the convention of the Canadian Holstein-Friesian Association. C. E. Moore of Smith said that already twenty-two members of the county association have signed up for seats, and probably others will make the trip. Usually the Holstein men have used their own cars for this convention outing, but they decided to save gasoline by engaging a bus.

FENDERS DAMAGED

Fender damage was done to two cars owned by professional men on Armour Road yesterday when the vehicles met in collision. Dr. Harold Worton, V.S., Water street, was driving south on Armour Road when Dr. Atkinson, Norwood, drove north on the same street. As the two vehicles were about to pass Dr. Atkinson applied his brakes and his car skidded on the slippery surface of the road and came into contact with the other machine. Both left front fenders were damaged.

MAY USE FIELD AGAIN

Renewal of permission to pasture cattle on the property adjoining the sewage disposal plant was granted to Walter Bromwell by the Board of Works. In consideration of this advantage Mr. Bromwell contributed 360 quarts of milk to the Children's Shelter last year and $25 for some charitable or war work. City Engineer Parsons turned the money into the British War Victims Fund.

SUPPORT RESOLUTION

A Windsor resolution urging that old age pensions and mothers allowances be increased was endorsed by the finance committee of the council Friday night.

TO ADDRESS ENGINEERS

Frank Pope of the Western Clock Company is slated to address the local branch of the Engineering Institute of Canada on Thursday evening in the Paragon Hall. He will describe clock manufacture and production methods in the local plant, and his talk should interest factory men and engineers.

Income Tax Returns

We can offer you excellent service in the preparing of your tax returns in accordance with the latest regulations.

THE PETERBOROUGH AUDITING SERVICE
Office No. 5 Bridgeway Bldg.
184 Charlotte St.
Phones: Day 6791; Night 9745

Refrigeration Repairs
ANY MAKE
Johnston's
Cor. Geo. & McDonnel
Phone 4697

YOU CAN GET A $100 LOAN FOR $7.10
(TOTAL COST)
Repay in 6 Monthly Payments of $17.85 each

Cash Loan You Get	6 paymts	10 paymts	12 paymts	15 paymts
	Choose a monthly payment plan			
$ 25	$ 4.46	$ 2.78	$ 2.36	
50	8.93	5.57	4.73	
75	13.39	8.35	7.09	
100	17.85	11.13	9.46	$ 7.78
125	22.32	13.92	11.83	9.73
150	26.78	16.70	14.18	11.67
200	35.71	22.27	18.91	15.57
300	53.56	33.40	28.37	23.35
500	89.26	55.66	47.28	38.91

Just come in, phone, or write us. $20 to $500 loans made on your own signature. No endorsers. Others not notified. Fair treatment in case of sickness or unemployment. Quick service. Payments include charges of 2% monthly as authorized by the Small Loans Act, 1939. No obligation if you do not borrow.

HOUSEHOLD FINANCE
Corporation of Canada
Established in Canada 1928
PETERBOROUGH, ONT.
Second Floor, Lansfield Block
177 Charlotte St., Opp. Loblaws
M. E. Holt, Manager Phone 5841

Hockey Results
Direct From Game
Phone 8964
PLAZA BILLIARDS
Charlotte St.

Road Superintendent Wanted

The Township of North Monaghan invites applications for the position of Road Superintendent for the Township The wages will be fifty cents per hour for actual time employed. Applications to be in the hands of the Clerk, not later than February 7, 1942.

BRUCE JOHNSTON,
Clerk
R.R. 5, Peterborough

The Peterborough Examiner

VOL. LXXXV, No. 27 — PETERBOROUGH. MONDAY, FEBRUARY 2, 1942 — PAGE 9

Former Warden Dies At Farm Home

WARKWORTH, Feb. 2 — (ENS). — There passed away suddenly on Friday morning January 30, at his home near Dartford, William Herbert Nelson, Deputy-Reeve of Percy Township.

Mr. Nelson, who was in his 67th year, was the oldest son of the late Mr. and Mrs. Stephen Nelson, and was born in Otonabee, but most of his life has been spent in Percy Township.

He was prominent in municipal affairs, being a member of the Percy Township Council for nineteen years and during that time he has been Reeve and Deputy-Reeve, and has also been a former Warden of the United Counties of Northumberland and Durham.

He also took a keen interest in thet Warkworth Agricultural Society being a director for years and president in 1941.

For a number of years he has been secretary-treasurer of S.S. No. 10.

He is president of the Northumberland Cheese Producers' Association and secretary-treasurer of the Warkworth Cheese Company. In politics he was a staunch Conservative.

He was a good neighbor and friend and he will be greatly missed in the community.

He is survived by four daughters and four sons, namely: Mrs. H. C. Kelly, Warkworth. Mrs. Warren Harlaw, Stirling, Mrs. Roy White, Roseneath, Mrs. Leslie Hardy, Peterborough Earl and George of Dartford, Gordon of Stirling. and Milton of Warkworth. His wife, formerly Mary Inglis, predeceased him about a year ago.

Rev. Dr. J. R. R. Cooper was in charge of the funeral service which was held from his late residence to Dartford United Church on Sunday afternoon at two o'clock. Interment was in Warkworth Cemetery.

Police Recover Stolen Overcoat

John Foster Thompson, Business street, was remanded until Thursday for sentence, after he had entered a plea of guilty before Magistrate O. A. Langley, K.C., in police court this morning to a charge of stealing an overcoat from the Hotel Champlain, Saturday night.

Officer Archie Menzies, giving evidence in the case, told of Thompson's arrest and said that the accused had admitted stealing the overcoat and had told officers where he had left it. The garment had been recovered later by Sergt. W. E. Wigg.

At the request of the Crown Thompson was remanded to give the authorities a chance to obtain his record.

Three Injured In Car Crash

When their heads went through the windshield after the car in which they were riding collided with another automobile on Highway 7, seven miles east of Peterborough, Saturday night, two men sustained head lacerations and a woman passenger in the same car had her knee hurt

The injured were Pte. H. Gerow, Midland Regiment, driver of the car. bad cuts over left eye and on the forehead, Allan Tucker, Norwood, cut over the eyes, and Mrs. Allan Tucker, Norwood, knee injuries.

The accident happened as John Moher, Douro township, drove out of Emery's service station at the Sixth Line just as the Gerow car, travelling east on Highway 7 came along. The eastbound automobile crashed into the side of the other machine and both vehicles were damaged considerably.

Moher, who was alone, escaped unhurt and Mrs. D. Rynott, Norwood, a fourth occupant of the other automobile, also came through the crash without injury.

Gerow had a close call from losing the sight of his left eye. He was cut above and below the eye but the glass fortunately missed the eyeball. The three injured persons were treated by Dr. Wright of Keene.

The accident was investigated by Provincial Constable Price Morris.

V. J. McElderry, K.C. Returns To Work

Absent for several months because of illness Crown Attorney V. J. McElderry, K.C., returned to duty at the police court this morning and was welcomed by Magistrate O. A. Langley, K.C.

"I am sure we are all glad to see Crown Attorney McElderry on duty here again after his severe illness" His Worship said.

"I thank Your Worship for your welcome" replied Mr. McElderry" "and I am glad to be back."

To the magistrate's advice not to overdo things for a while Mr. McElderry smilingly said that he was quite ready for work "Bring on your cases" he added.

Executive Assistant

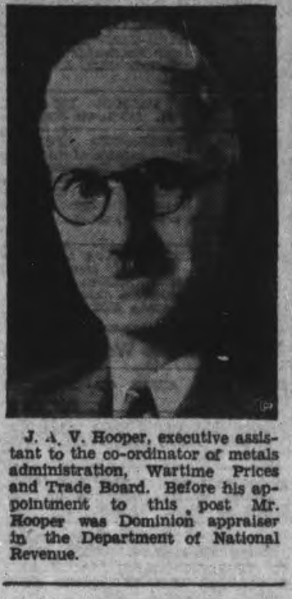

J. A. V. Hooper, executive assistant to the co-ordinator of metals administration, Wartime Prices and Trade Board. Before his appointment to this post Mr. Hooper was Dominion appraiser in the Department of National Revenue.

Sugar Rationing Said Violatd

TORONTO, Feb. 2.—Certain flagrant violations in connection with the purchase of sugar had come to his attention, George H. Rennie, regional prices and supply representative, Wartime Prices and Trade Board, reported last night.

"These are being investigated and if they are as reported, there will be prosecutions in the courts," he emphasized. "Any disregard for the sugar rationing law will not be tolerated."

At the same time he asked retailers to co-operate earnestly in order that the honor system might work. "There have been some cases where customers either through lack of knowledge or deliberate hoarding, have secured more sugar than they are entitled to, and have already returned the sugar to the retailer from which they bought it. The onus," Mr. Rennie reminded, "is on the purchaser but we expect co-operation from the retailer.

"One of the largest retail food distributors in the east end of the city has been reported to be selling as much as 20 pounds to a customer," he continued. "Obviously, this is very considerably more than most families require for a two weeks' supply.

"The rationing law is clear: three-quarters of a pound per person per week is the limit allowed. That means that a family of ten may buy as much as 15 pounds every two weeks but no more, unless the sugar is specifically required for making marmalade or for canning."

The following table indicates the amount of sugar which a family of from two to ten persons is entitled to purchase:

Size of family.	Quantity for 1 week.	Quantity for 2 weeks.
2	1½ lbs.	3 lbs.
3	2¼ "	4½ "
4	3 "	6 "
5	3¾ "	7½ "
6	4½ "	9 "
7	5¼ "	10½ "
8	6 "	12 "
9	6¾ "	13½ "
10	7½ "	15 "

China's Struggle Is Told In Graphic Style

An audience of between eight and nine hundred people including all the missionary groups of George Street Church, listened to one of the most dramatic addresses ever given in this city on Sunday. With hardly a gesture and in the simplest of language, Rev. James G. Endicott, son of the late celebrated Dr. James G. Endicott, former Moderator of the United Church, and twenty-five years resident in China, told the flaming story of China's courageous four and a half years of war with Japan. Mr. Endicott is a personal friend and advisor of the Chinese Generalissimo Chiang Kai-Shek, and served under the direction of Madame Kai-Shek in providing food, clothing and medical aid to all bombed towns and cities in the war-torn area.

The speaker's restrained delivery gave terrific impact to his stories of the almost incredible hardships and suffering of the Chinese people, and their courage, tenacity and endurance in the struggle for survival. He spoke highly of the personal sacrifice and determination of Chiang Kai-Shek in maintaining the morale of the Chinese people and of his Christian faith that they were fighting a righteous cause that would triumph in the end. Rev. James Endicott, M.A., was born in China, and during his lifetime there has witnessed the ravaging and the bombing of China's cities by the enemy. His admiration for the Christian Generalissimo and his wife and the Christian Chinese population has been intensified a hundred-fold. He spoke plainly but bitterly of the corruption of nations who provided the machine guns, the airplane engines and other war materials to Japan, now the arch-enemy of all the democratic countries.

He called on all the membership of the United Church to maintain its services and financial support to foreign missions which have already given such inspiration and help to the stricken people of China. The necessity for enormous sacrifice and Christian endurance after the war is over will demand our continued striving for the ideal of the brotherhood of man, he concluded.

The speaker was introduced by Peterborough's Medical Officer of Health, Dr. D. B. Avison, himself born in Korea, and one who knows intimately the problems and peoples of the Orient.

The concluding hymn was "Rise Up, Ye Men of God," on which Rev. Mr. Endicott based his address.

The musical part of the service was appropriately enhanced by the excellent singing of Dett's "Listen to the Lambs," by the capacity choir and a quartette "Turn Thy Face from My Sins." sung by Misses Jean Sarginson and Marion Biggs, Fred Skitch and Henry Batten.

MORE ROOMS REQUIRED

Accommodation must be found within the next six months for upwards of 500 men and boys according to H. A. Cranfield, employment supervisor at the Canadian General Electric Company. Any person who can take one or more boarders is asked to telephone names and addresses to the Employment Office, C.G.E. at once.

Russian Guns Take Toll Of Nazi Planes

Downed by Red army gunners, this German plane has made its last flight. The pilot lies in the snow beside the wreckage of his craft, BOTTOM, while, TOP, Russian soldiers search the debris. They remove a machine-gun and other instruments. A card on the instrument panel gave the pilot's name as Muller. This was but one of the hundreds of planes wrecked on the bleak Russian countryside during the Red army counter offensive

Havelock Flier Promoted To High Rank

A former Havelock, Ont., boy is second-in-command of the Royal Canadian Air Force in England under Air Vice Marshall Harold Edwards. He is Air Commodore Wilfred A. Curtis, who has been promoted from the rank of group captain. Announcement of the promotion was made today. Air Commodore Curtis was born at Havelock and educated in Toronto.

Following outbreak of the war, he was placed in charge of the R.C.A.F. personnel in Ottawa and, in April 1941, became commanding officer at No. 2 service flying training school at Uplands near Ottawa. His appointment to second in command of the R.C.A.F. establishment came six months later.

The Air Commodore has several relationship connections in this district among whom is an aunt, Mrs. W. T. Curtis of Havelock. Three cousins also live in that village. They are Bruce and Madge Curtis and Mrs. Rogers McMillan.

In Peterborough, Bill Burford of Dunn's Tailor Shop, George street is a brother-in-law. His sister, Pearl Burford of Toronto, is wife of the air commodore. Mrs. Curtis was formerly connected with the Toronto Conservatory of Music and taught here Saturdays.

Bruce Curtis of Havelock, a cousin, said today Air Commodore Curtis left Havelock as a young boy before he was ten but has since visited the village on several occasions.

The air commodore has two brothers and a sister in Toronto.

Drunk Driver Gets Seven Days

Arrested at the main gate of the Military Training Centre Saturday night by military police and Constable Leo Murphy, Jeremiah Collins, Romaine street, faced a charge of drunken driving in police court this morning and pleaded guilty.

"I am not asking for more than the minimum penalty and I don't think it necessary to submit any evidence" Crown Attorney V. J. McElderry stated. "It apparently was not a flagrant case."

Magistrate Langley sentenced the accused to seven days in jail and made no order in regard to the cancellation of the accused's driving permit.

The car that he had been driving was not his own property and was not impounded.

Seeks Cooperation From Wholesalers

TORONTO, Feb. 2.—Wholesalers have an "important stake" in the success of the price ceiling plan, according to R. F. Chisholm, wholesale administrator, Wartime Prices and Trade Board.

Helping towards successful operation of the new price regulations may be one means of justifying the economic function of the wholesaler and preserving his status in the future," he said today. He asked that travellers and special salesmen be encouraged to take a constructive attitude towards the ceiling plan both in their contacts with retailers, and in bringing advice to administrators of the board.

"All representations by wholesalers will be welcomed either in person or in writing and group meetings can be arranged at any time," he declared.

Obituary

ROERT HARPER

A resident of Peterborough for four years, coming from Birmingham, England, Robert Harper, 76, died Monday morning in hospital here, following an illness of three weeks. He was born in Dawley, England, a son of the late Mr. and Mrs. Thomas Harper, and was a compositor by profession in the Old Country. His wife, Alice Court, died in 1935.

Three daughters survive. They are Mrs. Herbert S. Lane, Peterborough; Mrs. J. James and Mrs. B. Robertson, both of Birmingham, England.

The remains is resting at the Nesbitt Funeral Home, 347 Charlotte street, until Tuesday morning. The funeral will be held from the residence of his daughter, Mrs. H. S. Lane, 485 Paterson street at 2 p.m. Wednesday afternoon with the Rev. C. C. Boyter officiating. Interment will be made in Little Lake cemetery.

CONCERT
by P. of W.R. Boys' Band
in ALL SAINTS' PARISH HALL
TONIGHT
8.00 P. M.
Instrumental, Vocal and Patriotic Selections!
A good neighbour concert for your friend and neighbors. All proceeds for British War Victims' Fund.
Silver Collection

To Train Airmen

Establishment of a new flying training command in the U.S. Army Air Corps was announced in Washington coincidental with the reshuffle of air corps personnel. Major-General Barton K. Yount will be in charge of the task of turning out 30,000 new personnel required for the 1942 airplane production program.

Light Snowfall Is Not Record

Many enquiries have been made at The Examiner as to whether or not the snowfall up to the end of January this winter constitutes a new low record for the past several years, and a statistical survey of snowfall by A. O. Phillips, official weather recorder, reveals that the snowfall, while comparatively light, is far from being a record low figure.

Skiers in particular will be inclined to disagree, as there has been only a few days so far during the winter when there was sufficient snow on the ground to permit skiing in comfort. The snowfall for the past 23 years to the end of January in each year has averaged 38.3 inches, and to January 31 this year the total was 29.6 inches. There was a lighter snowfall during the same period during the years 1932, 1933 and 1937, as the following table will show:

	Inches.		Inches.
1919-20	40.1	1931-32	23.2
20-21	31.1	32-33	28.7
21-22	39.1	33-34	67.2
22-23	38.8	34-35	40.5
23-24	45.2	35-36	32.5
24-25	45.3	36-37	26.3
25-26	40.9	37-38	29.8
26-27	39.7	38-39	43.4
27-28	38.7	39-40	34.2
28-29	30.8	40-41	53.4
29-30	52.0	41-42	29.6
30-31	31.6		

Groundhog Goes Back To Sleep

You couldn't blame the groundhog if he turned tail on his shadow in today's brilliant sunshine and crawled back into his burrowed den for another six weeks.

Such is the weather legend, that if the woodchuck sees his shadow on Candlemas Day, in other words if the sun shines, we are in for another six weeks of winter.

This was the first trial day of weather lore portending the immediate future of this year. For this month of the Hunger Moon get ready for an excess of stored up snow and frost. The winter odds have turned against us after highly favorable December and January. We can't expect to get through the next four weeks as lightly and that means as comfortably as we have come from the onset of winter.

At any rate this tradition about the groundhog intimates that he and the other six sleepers are putting no trust in February and its extension into March, and so they roll over and snooze on while the winds blow above them, and perhaps the snow carpets the fall wheat and the intrepid skiers get a bit of slaloming after two months of waiting.

Keene Shippers Donate $50 To War Victims

Looking back over our records we find that on February 1 of last year, the Keene Co-operative Shippers made a contribution of $50 to the Peterborough and District British War Victims' Fund. On Saturday, which was almost exactly one year from that date, S. M. Comrie who is their secretary-treasurer, hands in a cheque to the fund for a similar amount, thus duplicating the splendid gift given at that time, and this amount appears in our column of receipts for today, demonstrating that their interest in the work of assisting the victims of Nazi frightfulness over Britain is still just as great as ever, and to them we extend our very sincere appreciation and thanks. One of our most regular contributors who appear under the name of "E. M.F." is again listed today, and the Box at Routley's China Shop yielded $2.36 when collected late on Saturday night.

Draw For Fur Coat

The draw for the ladies' beaverlamb fur coat donated by the Women's Institute of Bailieboro will be made on February 9, and thus only a few days remain in which to buy tickets for a chance on winning it. The coat, which is displayed in the windows of Zellers Department Store, is in first class condition, is beautifully lined, and will give at least ten years of good service with ordinary care. Tickets are priced at the very low figure of 15c each or two for 25c and can be procured from interested workers in the industrial plants, and uptown at Zellers Store or at the Examiner office.

Another similar effort for the fund is being staged by the Range Pals Club, who are selling tickets at 15c each or two for 25c for three prizes which are a bedspread, a shawl which comes direct from India, and an embroidered motto, the latter two donated by Miss Elizabeth Smith of 735 Water street this city.

The fund is now over the half-way mark from the 36th to the 37th thousand dollar mark, and already there is a balance on hand in the bank of $293 towards the 16th donation of £500.

Previously acknowledged	$36,508.57
Keene Co-operative Shippers, per S. M. Comrie (2nd donation)	50.00
E. M. F.	1.00
Box at Routley's China Shop	2.36
Total to date	$36,561.93

SPORT HIGHLIGHTS By Your Ford and Mercury Dealers

You can look forward to owning a really GOOD Used Car if you make your selection from our quality line. Always a variety of late models in many makes.

HOOD and CUMMING
MOTORS LIMITED

MASON'S

SPECIALS FOR TUESDAY & WEDNESDAY

CLARK'S 20-oz. Tins
Tomato Juice - 2 for 15c
Limit of 12 Tins Per Customer

SHLDR. LAMB CHOPS lb. 28c
STEWING LAMB - - lb. 15c
SHLDR. PORK CHOPS - lb. 28c

½ lb. PORK LIVER
½ lb. BACON
BOTH FOR 25c

USE THE EXAMINER CLASSIFIED COLUMNS FOR QUICK RESULTS

Bring or Phone your Ad–Dial 4641–to the Ad Taker Before 1 o'clock Daily and on Saturday, 10 o'clock. Rates Low as 1c per word.

Births Marriages Deaths
In Memoriam
Card of Thanks

BORN

PERDUE.—To Sgt. and Mrs. C. J. Perdue (nee Vivian Whitmore), on February 1, 1942, a son, Douglas John.

STEVENS.—To Mr. and Mrs. William Stevens (nee Florence Williamson), at Nicholls Hospital, on Sunday, February 1, 1942, a daughter.

MARRIED

LOUNSTON—HOGEBOOM — The marriage took place in Toronto, on Saturday, January 31, of Anna H. Hogeboom and John B. Lounston, in Carleton United Church, with Rev. James Finlay officiating. After their brief honeymoon they will reside at 293 Fairlawn Ave., Toronto.

DIED

HARPER, Robert. — On Monday, February 2, 1942, at St. Joseph's Hospital, Robert Harper, beloved husband of the late Alice Court and father of Mrs. Herbert S. Lane, Mrs. J. James and Mrs. B. Robertson, in her 76th year.
Resting at the Nisbett Funeral Home until Tuesday morning.
Funeral service on Wednesday, February 4, at 2 p.m., from the residence of her daughter, Mrs. H. S. Lane, 485 Patterson street; Rev. C. C. Boyter of Park Street Baptist Church officiating. Interment Little Lake Cemetery.

RICHARDSON, William W.—At his late residence, 29 Ware street, early Monday morning, Feb. 2, 1942, William W. Richardson in his 77th year. Resting in the Chapel of the D. Belleghem and Sons Funeral Home, 190 Hunter street. Funeral announcements later.

IN MEMORIAM

IRWIN.—In loving memory of William J. Irwin, who passed away five years ago today, February 3, 1937.

He is gone but not forgotten,
And, as dawns another year,
In our lonely hours of thinking
Thoughts of him are always near.
Days of sadness will come o'er us,
Friends may think the wound is healed,
But they little know the sorrow
That lies within the heart concealed.
—Ever remembered by his wife, Mrs. W. J. Irwin, and Family.

FLORISTS

TURNBULL'S FLOWER SHOP
Cut Flowers. Funeral Designs. Potted Plants. Service at all hours. 441 George St. 'Phone 7583—Nights 3257.

THE PETERBOROUGH FLORAL CO
Flowers Delicately Arranged
For All Occasions
436 Water. Telephone 6912—Nights 6746

COMING EVENTS

First insertion, 20 words or less, minimum charge, 50c. Subsequent consecutive insertions, 40c per insertion. All over 20 words, 2c per extra word per insertion.

ATTENTION, ORANGEMEN! Annual Meeting of Orange Lodge, West Peterborough, will be held in Brock Street Hall, Tuesday, February 3, at 8 o'clock. All members requested to attend.—Carl Henry, Recording Secretary.

SOCIAL EVENING, K.O.C. HALL, Simcoe street, Tuesday, February 3. Thirty games. Six special prizes. Come and bring your friends for an enjoyable evening.

BINGO. — Canadian Legion Hall, Friday, February 6, 8 o'clock. Prizes: Chickens, groceries, canned goods. No admission; 25 games, 25c. Sponsored by Peterborough Kinettes. Proceeds for Milk for Britain Fund.

"THREE UNFOLDINGS" will be the title of the Public Lecture by Mr. J. S. Eason (Toronto) in the Y.M.C.A. Assembly Room, Tuesday, February 3, 8 p.m.

ANNUAL MEETING, Young Women's Christian Association; Tuesday, February 3; 8 p.m. Reports, business, musical program, social hour. Everyone welcome.

VICTORY TEA, Trinity Church Banquet Hall, Wednesday afternoon, February 4, 3.30 to 6. Home cooking and Opportunity tables. Auspices Trinity Women's Association. Proceeds for War Relief Contribution. Tickets, 25c.

BASKET SOCIAL, Lily Lake, Wednesday, February 4. Draw for Spread. Proceeds, British War Victims' Fund. Come and bring a basket.

PETERBOROUGH WORKERS and Unemployed Social Games Tonight, Moose Hall, 8.15. Prizes: Woolcotts, tablecloths, eggs, bacon, cheese, butter, bacon, cheese, towels, pillow slips, butter and blankets. $2 cash prize on 13th game. Admission, 25c; or 3 cards for 35c.

THE CATHOLIC JUNIOR CLUB of St. Peter's Parish, with the special permission of Samuel French, Toronto, present a play entitled, "Henpecked Henry," an avalanche of laughs, in three acts, at 8:15 on February 3, 4. Admission, Adults, 35c; Children, 25c.

Sell That Unnecessary
Piece of Furniture
Through a Classified Ad

PERSONALS

Piano Tuning

WILLIAM R. POTTER, PIANO TUNING (formerly of Heintzman Co.). 220 King George.

PIANO TUNING. ARTHUR COLLISON. Dial 6765.

Custom Tailoring

DOES YOUR COAT OR SUIT NEED Altering? Have it done now. Tony Pepe, Greene Building. Dial 4295.

3a Hairdressers 3a

LEWIS' BEAUTY SHOP. DIAL 4432 — Oil Permanents, $2.00 up, Ends $1.00 up.

MARY MARINO BEAUTY SALON—WE are again offering our $5.00 Oil Permanent for $3.50. We feature Personality Hair-styling. Dial 8663.

PARIS BEAUTY SALON ANNIVERSARY Special—Perm. $1.95, including Shampoo and Hairstyle. Better Perm $3.00 up. Scientific Testing. Specialist in Razor Haircutting. 184 Hunter W (opposite Bell Telephone). Telephone 5311.

SPECIALS — AT ROSANNE BEAUTY Salon — Shampoo and Set, 60c; Oil Permanents, $2.50 up. Suite 17-18, Kresge Building. Dial 8837.

WE ARE OVERSTOCKED WITH THE Better Permanent Wave Solutions. We need Space and Money. Special Machineless Permanents with Oil Solution, for $4.00. Large number of other lines at a Reduced Price. Shampoo and Fingerwave for 60c. Miss Reid's Beauty Shop, 416 Water Street. Dial 4431.

SPECIALS — END PERMANENTS, $1.00 up. Oil Permanents, $2.50 up. Downer's. Dial 8874.

FOR SALE

4 Miscellaneous 4

PIANO, UPRIGHT NORDHEIMER, EXcellent condition. Telephone 5897.

TUESDAY FISH SPECIAL!
Fresh Caught
LAKE SIMCOE WHITEFISH
Scaled and Cleaned
25c Lb.
BRAUND'S
Telephone 5739.
We Deliver Free.

ELECTRIC MOTOR, ¼ H.P., CHEAP for quick Sale. Apply 146 Simcoe Street.

SET OF LIGHT DELIVERY SLEIGHS, nearly new. 506-6, Lakefield.

TYPEWRITER, USED ROYAL, WIDE carriage, with or without Desk. Call 3203, between 6 and 7 p.m.

BOY'S NAVY BLUE OVERCOAT, LEAther Coat, size 8 to 10 years. Telephone 9472.

SLIPPER SALE
200 PAIRS
To Clear
AT
89c Pair
ALL COLORS IN LOT
SIZES 4 TO 8
WOMEN'S ONLY
WALKWEL
SHOE STORE

STOVE, COMBINATION GAS AND Coal or Wood, Windbreaker, Horsehide, size 40. Oak Rocker, Baby's White Fur Robe. Telephone 5623 or 9690.

WHITE ENAMEL KITCHEN CABINET. 466 Murray.

NEW AND USED
Lumber, Brick, Doors, Windows, Belting, Pulleys, Shafting Hangers. Plumbing and Heating Supplies. Pipes Cut and Threaded to Measure.
THE
PETERBORO METAL CO
256 Simcoe Street. Telephone 8301

ELECTRIC WASHER, SLIGHTLY USED. 465 King.

GOOD QUEBEC COOK STOVE. APPLY 679 George.

WOMEN'S SHOES
125 PAIRS
To Clear
AT
$1.50 Pair
ALL STYLES AND COLORS IN LOT
WIDTHS AA TO C
REG. TO $5.00
WALKWEL
SHOE STORE

NEW KITCHEN WALL CUPBOARD. Dial 8391 Evenings.

THREE-QUARTER BAIN WAGON, ONE Sap Storage Tank 12' x 4' x 2'. Apply Edward Pearson, R. R. 1, Lakefield.

ONE 3 HORSE-POWER INTERNAtional Stationary Engine. Apply Foster's Garage, Lakefield.

CAR WATER HEATER, NEW. CHEVrolet Engine, etc. Walter Hubbel, Hastings.

FOR SALE

5 Dogs, Cats, Birds, Etc. 5

BROWN SCOTCH COLLIE, about SIX months old. 572 Rogers.

REGISTERED WIRE-HAIRED TERriers, $8.00 up. 213 Bethune.

DOGS BOARDED. HEDGLEY KENNELS. Telephone 7038.

6 Fuel 6

10 CORDS DRY STOVE WOOD, 90% Elm. 3 ring 3, Douro.

26 CORDS DRY MAPLE. WOLSELEY Northey, Lakehurst.

DRY MIXED WOOD, $4.00 HALF-CORD. Better Quality $4.50. Albion. Telephone 5204.

DRY MIXED WOOD AND MIXED Slabs and Kindling. Curtin's Woodyard. Dial 8650.

7 Livestock and Poultry 7

DURHAM BULL, 7 MONTHS. DON. McCall, Curtis Brickyard.

TEAM OF BLACK PERCHERONS, RISing 4 and 5. Apply Milton Clark, Lindsay Highway.

BLACK PERCHERON GELDING, FIVE years old, weighing 1,600. Dial 7041. Robin Thorn.

ONE BROOD SOW, DUE FEBRUARY 15. R. Dunbar, R. R. No. 4, Peterborough, 6th Concession, Smith.

PURE-BRED SHORTHORN COW WITH Heifer Calf and One Springer. M. H. Pimmett. Indian River.

ONE BLACK MARE, 7 YEARS OLD, General Purpose, broke single and double; also Harness Collars, Machinery. Harold Lancaster, Dial 8048, from 6 to 8 p.m.

8 Real Estate 8

1—5 Rm. Semi-Bungalow, Modern $2,800
2—Central, Double House, 6 Rms, to side, plumbing in both, good condition $3,250
3—10 Rm. Brick, hardwood up and down, complete set plumbing, hot water heated, garage. Make good Duplex. Offers.
4—100 Acres, close to City, well built on, electric lights throughout.. $4,000
Farms, Houses, Lots for Sale. Apply
O'TOOLE BROS.
Real Estate and Insurance
354 Water Street. Telephone 9447.

MONEY TO LOAN, 5% TO 6%.
East, 4 Rms, sewer $1,300
George S., 6 Rms, Brick, sewer.... $2,300
Sherbrooke, 6 Rms, Brick $3,000
South, 7 Rms, Brick, modern $3,100
King, 6 Rms, Brick, modern $3,600
Weller, 8 Rms, choice, h.w. heat.. $6,500
Buy, Rent, Sell, Exchange—through
J. A. GIBBS, 95 Hunter St. W. 3843.

$10,000—Lovely Property, Gilmour Street, 10 Rooms, 3 complete bathrooms, hot water heat, oil burner, all in first-class shape. Make beautiful Duplex or Family Home.
$ 5,200—Bargain in 3-House Terrace, 6 Rooms.
$ 3,000—Good Modern Home, North, close Estate.
$ 2,000—Modern Home, except furnace, North.
$ 3,200—Central Brick, Stewart Street, plumbing, furnace.
H. J. McCANNAN - JACK SINCLAIR
140 Simcoe Street 'Phone 4246.

OWNER LEAVING CITY — MODERN 6-Room Brick, West-end, Sunroom, oak floors up and down; $1,000 will handle, balance easy. Immediate possession.
A. E. THOMPSON REAL ESTATE
Kresge Building. Telephone 7284.

BRICK, 6 Rooms, 3-Piece Bath Furnace, hardwood, garage $3,500
Frame, 5 Rooms, water, lights, gas and garage $1,800
Brick, modern, large lot $2,750
6 Acres, closet to City, Brick House, 7 Rooms, lights, furnace, hardwood floors, barn and garage $2,750
100 Acres, All Working, Brick House, Six Rooms, barn 40 x 60, steel roof, cement stabling, implement house, hen house, 35 Acres Fall Wheat, 20 Acres fresh Seeding, 7 miles from City $2,500
M. STOREY
374½ George Street. Telephone 6573

VACANT HOUSE
6 Rooms, Shed and Garage, 2 Acres Land, lights and pump. $300 cash, balance $25.00 monthly. Just finished painting and decorating. Price $2,300
J. A. GIBBS, 95 Hunter St. W 3843

9 Business Opportunities 9

GROCERY STORE FIXTURES, CHEAP for cash. Telephone 7277.

10 Used Cars 10

ONE 1930 WHIPPET SEDAN, 4 NEW tires, actual mileage 32,000. Dial 8048 from 6 to 8 p.m.

TO RENT

11 Miscellaneous 11

GARAGE TO RENT. WRITE BOX 312, Examiner.

11x Apartments To Rent 11x

SMALL, HEATED, FURNISHED APARTment, Gentlemen. Call 6227.

SMALL, HEATED APARTMENT, adults. Evenings, 601 Water.

GROUND FLOOR HEATED APARTment. Aplpy 205 Brock.

THREE-ROOMED APARTMENTS, WITH bath, heated, lighted, newly decorated. Telephone Lakefield 1.

AUTOMATIC HOT WATER HEATED Apartment, Living-room, Dinette, Kitchenette, Bedroom, bath, electric refrigeration, hot water, $35.00, water rate included. 236 Burnham, corner of James.

11xx Houses To Rent 11xx

7-ROOM HOUSE IN LAKEFIELD, VAcant, $15.00 month. J. A. Gibbs, 3843.

12 Rooms 12

ONE LARGE HEATED ROOM, SUITable for Four, central. Dial 8637.

FOUR WARM, BRIGHT ROOMS, CHARlotte and St. Joseph. Apply 506 Charlotte Street.

FURNISHED BEDROOM FOR ONE OR Two Gentlemen, central. Telephone 8605.

ONE UNFURNISHED ROOM, SUITABLE for Light Housekeeping. 406½ Sheridan. Apply at rear.

LOVELY BED-SITTING-ROOM, WITH Radio; Meals and Laundry, for Couple. 208 Perry.

ROOM AND BOARD FOR TWO, PRIvate home, central. Telephone 6844.

FURNISHED ROOM, TWO MEN. 178 Aylmer.

CLASSIFIED ADS
BRING QUICK RESULTS

WANTED

15 Miscellaneous 15

TO RENT — 4 OR 5 ROOMED LOWER Apartment, by reliable Couple. Write Box 22, Examiner.

TO RENT, SMALL STORE, SUITABLE for Refrigeration Shop, Living Quarters attached. Albert Wright. Telephone 7483.

WANTED — TO BUY, SOLID BRICK House, hot water or air-conditioned; Living-room at least 20 feet long, Four Bedrooms, good size, good locality. Cash deal. Write Box 304, Examiner.

POPLAR PULP WOOD, ANY QUANtity. Apply Edward Pearson, R. R. 1, Lakefield.

WANTED
Boarding Houses
AND
Rooms To Rent
Houses and
Apartments
FURNISHED AND UNFURNISHED

Please state in first letter what accommodations you have. Whether one or two in room. Single or double beds.

Number of rooms in house or apartment. With or without garage, bathroom, etc.

Amount for Rent or Board, and when available.

Canadian General
Electric Co.
Employment Office

STOVES, FURNITURE. ALF HUDSON, Lakefield. Telephone 65.

IRON, RAGS, PAPER, BOTTLES, ETC. Petersiel, Bethune and Hunter. Telephone 9403.

POULTRY — PAY HIGHEST PRICES. M. Gishman. Dial 8298.

LIVE POULTRY — MARKET PRICE. M. Katz. 6850. 342 Stewart.

STOVES AND FURNITURE WANTED. Telephone 4115, Nights 6294.

LIVE POULTRY WANTED — MARKET Prices. A. Lantin. Telephone 6297.

LIVE POULTRY — PAY HIGHEST Prices. M. Florence. Telephone 6823.

HIGHEST PRICES PAID FOR RAGS, Paper, Iron, and Metals. J. Burfield. Dial 8368.

18 Help Wanted, Female 18

COOK-GENERAL. APPLY MRS. GORdon Matthews, 486 Hunter Street W. Telephone 4996.

GIRL OR MIDDLE-AGED WOMAN FOR General Housework, Plain Cooking. Apply 332 Rubidge.

STENOGRAPHER, FAST, ACCURATE, neat. Dictation not essential. Write Box 311, Examiner.

MAID GENERAL, COUNTRY GIRL preferred. Apply 623 Walkerfield Avenue.

19 Help Wanted, Male 19

YOUNG MAN FOR SODA FOUNTAIN. Apply Brooks' Grill.

BOY WANTED TO LEARN A TRADE. Telephone 7845, or Evenings 5176.

FARM HAND. CECIL NORTHEY, 5418.

MAN WANTED. APPLY WINDSOR Hotel.

20 Employment Wanted 20

FIREMAN - MECHANIC, CARE OF Large Boiler, Minor Repairs, etc.; references. Telephone 9025, Evenings, or write Box 21, Examiner.

WOMAN DESIRES POSITION FOR TWO Hours in Afternoon doing Housework or mind Children in Evenings. Write Box 313, Examiner.

WANTED

20 Employment Wanted 20

EXPERIENCED MAN DESIRES WORK on Farm. Ted Rose, Warsaw.

WIDOW, WITH 14-YEAR DAUGHTER, desires General Housework; willing; references supplied. Mrs. A. Levine, Lakefield Hotel.

EXPERIENCED FARMER BY DAY, Month, or Year. 299 Lewis Street.

YOUNG, EXPERIENCED FARMER would like Work; capable of managing Farm. Write Box 303, Examiner.

YOUNG EXPERIENCED SWITCHboard Operator, Stenographer or Bookkeeper desires Position. Telephone 8289.

CANADIAN LEGION HAVE LISTS OF Competent Returned Men to Fill Temporary or Permanent Positions. Give the ex-Soldier a chance to work for you. Telephone 6203.

21 Boarders Wanted 21

BOARDERS. APPLY 430 SHERIDAN Street.

THREE BOARDERS, TWO TO ROOM together. Apply 594 Downie. Telephone 7459.

ROOM AND BOARD FOR TWO, CONvenient to Factories; ten minutes' walk up town. 106 Lock.

GENTLEMEN BOARDERS, TO SHARE Room. 384 Stewart Street.

ONE ROOM, IN QUIET HOME, WITH Board, Gentleman. 4896.

GENTLEMEN BOARDERS, PRIVATE home. Dial 4239.

BOARDERS. 342 CHARLOTTE. TELEphone 5321.

TWO GENTLEMEN BOARDERS TO Share Room. 45 Ware. 4848.

GENTLEMEN, NEAR CANADIAN GENeral. Dial 9106.

GENTLEMEN, PRIVATE HOME. DIAL 8514.

GENTLEMEN, PRIVATE HOME. DIAL 8514.

LOST

SATURDAY NIGHT, DISCHARGE Papers and War Savings Stamps. Leave 240 Simcoe.

$10.00, ON CHARLOTTE, GEORGE OR Hunter Streets. Would the finder please leave at Examiner Office. Reward.

SCOTTISH TERRIER, PURE BLACK. Answers to "Jock." Reward. Dial 9766.

WHO CAN DO IT

22b Painters & Decorators 22b

COLEMAN BROTHERS — SMART MOdern Decorating. For Free Estimates Telephone 4465. 447 George, North of Brock.

WE INVITE YOU TO USE OUR
MODERN AND UP-TO-DATE
DECORATING
SERVICE
HAROLD COLEMAN
336 GEORGE ST. 'PHONE 9922
"Rear Entrance on Market."

22f Miscellaneous 22f

MOVING AND CARTING OF ALL Kinds. Deal's Cartage. Telephone 4969.

DUSTLESS FLOOR SANDING, FLOORS Laid and Refinished, Decorating. William Higgins. Dial 8887.

RUGS—BEAUTIFUL NEW REVERSIBLE Rugs made from Old Carpets. Comforters Re-covered. Feather Ticks made into Attractive Down-proof Comforters. Telephone 7411.

CHIMNEYS CLEANED. FURNACES Vacuumed. Telephone 3962.

DUSTLESS FLOOR SANDING, CHAMberlain Weatherstripipng and Caulking. J H Vance. 773 Aylmer 7835.

REPAIRS
WASHING MACHINES,
REFRIGERATORS
TIRES CARS
Save your Tires. A slight Repair may mean months of extra Service. Guaranteed Work.
DAWSON'S
SERVICE STATION
Corner of REID & McDONNEL
Telephone 4754

Examiner Classified Advertising Rates

ANNOUNCEMENTS
Birth — Engagement — Marriage — Death — Card of Thanks — Anniversary — First 50 words, 50c, each additional word 2c.

COMING EVENTS
20 words or less 50c first insertion. Over 20 words 2c per word extra per insertion, 10c less on second.

IN MEMORIAM
First 50 words 75c, each additional word 2c.

IMPORTANT
READ YOUR ADVERTISEMENT THE FIRST DAY IT APPEARS. THE EXAMINER WILL NOT BE RESPONSIBLE FOR MORE THAN ONE INCORRECT INSERTION.

Cash With Order or Paid on Day of First Insertion

No. of Words	Number of Consecutive Insertion 1	2	3	4	5	Monthly
5	25	25	25	25	25	1.00
6	25	25	25	25	30	1.20
7	25	25	25	28	35	1.40
8	25	25	25	32	40	1.60
9	25	25	27	36	45	1.80
10	25	25	30	40	50	2.00

All advertisements 1c per word per insertion, minimum charge 25c per insertion under 25 words.

CHARGE RATES
IF AD IS PAID WITHIN 5 DAYS OF FIRST INSERTION AD IS CHARGED AT RATE OF 1½c PER WORD

IF AD IS NOT PAID WITHIN 5 DAYS OF FIRST INSERTION AD IS CHARGED AT RATE OF 2c PER WORD.

BOX NO 10c EXTRA.
EACH INITIAL, SIGN, GROUP OF FIGURES AND ABBREVIATIONS COUNTS AS ONE WORD.

LEGAL, MUNICIPAL, GOVERNMENT
AUCTION SALES
First insertion per agate line 12c.
Repeat insertions 6c.

WHO CAN DO IT

22j Wood Cutting 22j

WOOD SAWING. 6643. MARTIN.

WOOD SAWING. TELEPHONE 3702.

25x Dressmaking 25x

DRESSMAKING — SUITS, COATS, ALterations all kinds, Button Holes, Buttons Covered. Twenty years' experience. Mrs. Stirrett, 247 Park, next Campbell's Dairy.

E MITCHELL, DRESS AND MANTLEmaking. Alterations. Telephone 4936. 593 Harvey Street.

PROFESSIONAL

44 Lawyers 44

P. D. SCOLLARD, Barrister, Solicitor. Bank of Toronto Building. Telephone 9939.

JOHN O WELDON — Barrister Solicitor, Notary etc. Office, 355 George Street. Telephone 9230.

JOHN A BRADSHAW — Barrister and Solicitor. 360 Water. Telephone 9684.

ELLIOTT & CHANDLER — Barristers etc. Money to Loan. Offices, Kresge Building. Telephone 6675. A L Elliott K.C., M.P.P. R J Chandler, B.A.

HON G N GORDON K.C.
Law Office, 395-397 George Street.
Telephone 3577. Money to Loan.

JACOB LOW — Barrister etc. Mortgage Loans. Suite 1-2, 435 George Street (over Toronto Savings and Loan Co.) Telephone 7423, Nights 6214.

PECK KERR & McELDERRY—BARristers, Solicitors. Money to Loan. Offices: 415-417 Water Street. Telephone 4681. E A Peck K.C. F D Kerr, K.C., V J McElderry, K.C. Walter H Howell.

W B GORDON
Barrister, Solicitor
395 George Street.
Telephone 3577.

W. R PHILP — Barrister, Solicitor, Notary Public. 385 Water Street. Telephone 8412.

Chiropractors

COLDS, SINUS, THROAT CONDITIONS. C. M. Lawrence, Kresge Building. Telephone 6724.

M. C. GOODWIN, CHIROPRACTOR and Physiotherapist, 108 Barrie Building, 312 George. Telephone 8795 and 5865.

NOTICE

MORTGAGE SALE

Under and by Virtue of the Powers of Sale contained in a certain Mortgage which will be produced at the time of Sale, there will be offered for Sale,

BY PUBLIC AUCTION,
on
MARCH 10TH, 1942,
at the Hour of 2 o'clock (Daylight Saving Time) in the Afternoon,
ON THE PREMISES
by
J. H. MILES, AUCTIONEER,
the following Lands and Premises, namely:

ALL AND SINGULAR, that certain Parcel or Tract of Land and Premises situate lying and being in the Village of Lakefield, in the County of Peterborough and Province of Ontario, and being composed of Village Lot Number FIVE North of and adjoining Nassau Street, in the said Village of Lakefield, according to Registered Plan Number Twelve for the said Village of Lakefield.

TERMS: Ten per cent of the purchase price to be paid down at the time of Sale, balance to be paid in cash within thirty days thereafter.

This Property is offered for Sale subject to a reserve bid.

For further Particulars and Conditions of Sale, apply to HALL & HALL, 116 Hunter Street, Peterborough, Ontario.

DATED at Peterborough this 2nd Day of February, 1942.

HALL & HALL,
Solicitors for the Mortgagee.

MOUNT JULIAN

Holy Trinity Church Re-elects Officials

MOUNT JULIAN, Feb. 2—(ENS).—At the Holy Trinity Anglican Church vestry meeting no changes in offices were made. Wellington Dunford is carrying on as rector's warden; William McCauley, people's warden; Mr. William Thompson, vestry clerk; Mrs. Don Fowler, secretary of the envelope system; Mrs. Albert Reid, auditor; Orville Bolton, caretaker. Violet McCauley was secretary for the meeting, with Rev. E. C. Moore presiding.

All financial obligations have been met and no new business taken on for the time being.

Word had been received acknowledging the gift of a quilt to the British War Victims, and from the local boys, who are now overseas, who had received their gifts of tobacco and candy at Christmas time.

Don Fowler was appointed delegate to the Synod.

Personals.

Mr. and Mrs. Oscar Church and son, Sgt. Pilot Don Church, visited relatives here last week.

The ice harvest is now well under way on Stoney Lake, with ice a fine quality of clear blue, about sixteen inches thick.

Dorothy Dix

(Continud from Page 5)

band lies to his wife he still loves her, but when he starts telling her the truth he doesn't care for her any more? I am young, have been married six years and so much in love with my husband that I trusted him implicitly and left him free to come and go as he pleased. Now I find he is having a sordid affair with a woman. When I asked him why he deceived me, he said that it was because he loved me so much he was afraid I would divorce him if I knew the truth. Do you believe that the reason men lie to their wives is because they love them?—
C. C. J.

ANSWER—No. Men lie to their wives because they are afraid to tell them the truth. Many philandering husbands do not want their wives to divorce them, so they deceive them as long as they can. A lie never was and never will be a proof of love.

DOROTHY DIX.
Ledger Syndicate

NOTICE

NOTICE

All Persons having any CLAIM or CLAIMS against THOMAS EARLY, late of the City of Peterborough, Labourer, Deceased, or against the Estate of the said THOMAS EARLY, Deceased, who died on or about the Twelfth Day of January, 1942, are hereby notified to send their names and addresses and full particulars of their Claims, duly verified by affidavit, to the undersigned Solicitors for the Executor of the Last Will and Testament of the said Deceased, on or before the Second Day of March, 1942, after which last named date the Executor will proceed to distribute the Assets of the Estate among the parties entitled thereto, having regard only to the Claims of which he shall then have had notice.

DATED at Peterborough, this 30th Day of January, 1942.

PECK, KERR & McELDERRY,
415-417 Water Street,
Peterborough, Ontario,
Solicitors for the Executor.

NOTICE

All Persons having any CLAIMS or CLAIM against MICHAEL HARAN, late of the City of Peterborough, Plasterer, Deceased, or against the Estate of the said MICHAEL HARAN, Deceased, who died on or about the Thirteenth Day of January, 1942, are hereby notified to send their names and addresses and full particulars of their Claims, duly verified by affidavit, to the undersigned Solicitors for the Executor of the Last Will and Testament of the said Deceased, on or before the Second Day of March, 1942, after which last named date the Executor will proceed to distribute the Assets of the Estate among the parties entitled thereto, having regard only to the Claims of which he shall then have had notice.

DATED at Peterborough, this 30th Day of January, 1942.

PECK, KERR & McELDERRY,
415-417 Water Street,
Peterborough, Ontario,
Solicitors for the Executor.

USED BAYONET ON WIFE

CAPE TOWN—(CP).—Home on leave, a South African soldier, quarreling with his wife, stabbed her with his bayonet and was given six months hard labor for assault.

IMPORTANT
CALLS

Police	3535
Fire Dept.	5711
Nicholls Hospital	4691
St. Joseph's Hospital	3561
Examiner	4641

AUCTION SALES

MILES' AUCTION ROOM, 211 HUNTER, Wednesday, February 4: Chesterfield Suite, Breakfast Suite, Dining Suite, Beds, Chairs, Tables, Hall Rack, Single Brown Bed, Mattress, Dishes, Bedding, Ladies' Fur Coats.

Wants Japs Shifted

VICTORIA, Feb. 2—(CP).—Attorney-General R. L. Maitland, in closing the budget debate in the British Columbia Legislature, said, "I don't feel safe with the Japanese on the coast."

Mr. Maitland yesterday discussed various factors in Pacific defence, and said:

"It is not what they (the Japanese) have done, it is what they might do. Whatever the Eastern Canadian viewpoint, we know we have every reason to fear attack; to fear fifth column activities."

IN NEUTRAL SWEDEN

STOCKHOLM—(CP). — General Ivaar Holmquist, commander of the Swedish army, in a greeting to the troops throughout Sweden, declared their strength, discipline and morale was finer than ever and "our cause a good one."

QUICKIES

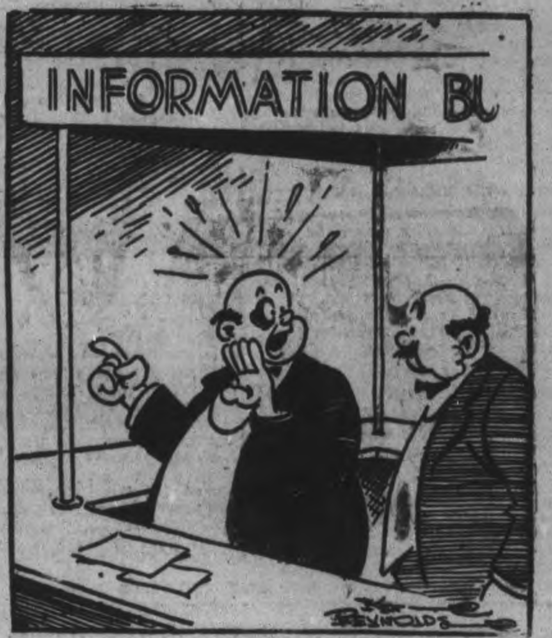

"—she said she was lost an' I just suggested that she use an Examiner Want Ad!"

DAILY CROSSWORD

ACROSS
1. Cistern
4. Simpleton
7. Extra
9. Spanish dollars
12. Seraglio
13. Rub out
14. Ireland
15. Sour
16. Fresh-water fish
18. Feminine name
19. Roman money
20. Exclamation
22. Perch
23. Thallium (sym.)
24. Part of cleft hoof
26. Compass point (abbr.)
27. Short for Albert
28. Italian river
29. Because
31. Telegraphed
33. Chinese river
35. Excavate
37. Distant
38. Gained
39. Postpone
41. Cudgel
43. Metal
44. Ceremony
45. A box
47. Projecting roof edges
48. Russian
49. Occurrence
50. Perceive
51. Guided

DOWN
1. Modifies
2. Sphere of action
3. Egyptian god
4. Poem
5. Pertaining to hearing
6. Uproar
7. Jewish month
8. Sliding collar (naut.)
10. God of underworld
11. Staid
17. Calm
18. Barrel makers
21. Exclamation
24. Cry of a crow
25. Bushy clump
29. To apply habitually
30. A fish
32. Sun god
33. Make soft
34. Molest
36. Gazes with avarice
38. Relinquished
40. Species of pier (pl.)
42. A crossbeam
46. Before
47. Elongated fish

Saturday's Answer

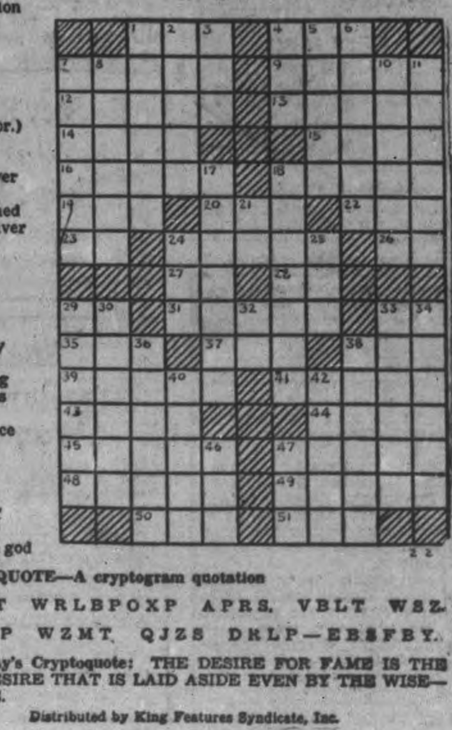

CRYPTOQUOTE—A cryptogram quotation

VBLT WRLBPOXP APRS. VBLT WSZ NPOXP WZMT QJZS DKLP—EBSFBY.

Saturday's Cryptoquote: THE DESIRE FOR FAME IS THE LAST DESIRE THAT IS LAID ASIDE EVEN BY THE WISE—TACITUS.

Distributed by King Features Syndicate, Inc.

ROOM AND BOARD

—By Gene Ahern

SCOTT'S SCRAP BOOK

—By R. J. Scott

Home Service

Dancing Learned in Home Lessons

Good Dancer Sure of Steps

She looks so lovely waltzing! Other girls feel clumsy when they watch her.

She may, though, have learned to dance at home, following simple diagrams. Many good dancers have! For when you know how to place your feet in each step, and know pointers on following, you can dance well with anyone.

Try our Forward Waltz Step to a 1-2-3 rhythm. On Count 1—Step forward on your left foot. 2—Place right foot a short distance to side of left. 3—Close left foot to right foot.

Other waltz steps are learned as easily. A little practice and you're soon waltzing as lightly, as dreamily as the girl you envied. At a slight pressure from your partner's arm or hand, you glide from one step to another!

Be a popular dancer with the aid of our 32-page booklet. It has footprint diagrams and instructions for waltz, fox-trot, tango, rumba Congo, Samba, Westchester, Peabody, Lindy and shag. Tells how to combine steps, lead and follow well.

Send 15c in coins for your copy of "How to Do the Newest Dance Steps and Variations" to the Examiner, Home Service, Peterborough. Be sure to write plainly your name, address and the name of booklet.

BARCLAY ON BRIDGE

COMPETITIVE MINDED

IF YOU analyze the chief differences between top rank players and those just below them, one thing you will find is that, as a rule, the greater their skill, the more competitive minded they are. In both their bidding and their play, they pay more attention to outwitting their opponents and worry less about being accurate in their own teamwork. That is the principal reason why many of the first-caliber stars have incorporated the Blackwood slam convention into their methods after refusing to employ the Culbertson four-five No Trump convention.

North: ♠ Q J 6 4 3 ♥ K Q 4 ♦ Q 7 ♣ K 8 5

West: ♠ 10 8 7 5 ♥ 9 6 ♦ K J 8 5 ♣ 7 6 2

East: ♠ K 9 2 ♥ J 3 2 ♦ A 10 9 4 2 ♣ Q 10

South: ♠ A ♥ A 10 8 7 5 ♦ 6 3 ♣ A J 9 4 3

(Dealer: South. Neither side vulnerable.)

South	West	North	East
1 ♥	Pass	1 ♠	Pass
2 ♣	Pass	2 ♠	Pass
3 ♣	Pass	4 ♥	Pass
4 NT	Pass	5 ♣	Pass
5 ♥			

That was the bidding at one table of a team-of-four match-point game, North and South using the Blackwood convention. West knew from it only that South had asked North how many aces he held and North had answered that he held none. West had no idea whether South held two aces, three or four, as in that convention the 4-No Trump bid tells nothing, only asks. So he decided to lead his heart 9, to try to stop a cross-ruff.

South, after that lead, taken by his A, laid down the spade A, led to the heart K, called the spade Q and ruffed when it was covered, led to the heart Q, took dummy's spade J for a diamond discard, ruffed the spade 4, led to the club K, used the spade 6 for a toss of his other diamond, dropped the club Q with the A and ran his other clubs, making an unbid grand slam.

At the other table, the bidding was the same except that the North-South pair used the Culbertson 4-5-No Trump convention. The 4-No Trumps there proclaimed possession of either three aces or else two of them and the king of a previously bid suit. When North responded with 5-Clubs, a sign-off, and South then placed it in 5-Hearts, West felt the side lacked one ace. If North had possessed two, or one of them and the kings of all bid suits, he would have bid 5-No Trumps. If South held all four, his bid to show them would have been 5-No trumps after his 4-No Trumps.

So West was sure in his own mind that they lacked an ace, hence his partner had one, probably in the only unbid suit, diamonds. Consequently he led the diamond 5 to the A and the returned 4 enabled him to take the K, holding the declarer to his bare contract.

• • •

Tomorrow's Problem

North: ♠ 10 2 ♥ K Q 9 8 7 6 ♦ A Q 6 ♣ K 2

West: ♠ K Q J 9 8 7 ♥ 2 ♦ K 10 9 8 ♣ 4 3

East: ♠ 5 4 3 ♥ J 4 3 ♦ 7 3 2 ♣ Q 9 6 5

South: ♠ A 6 ♥ A 10 5 ♦ J 5 4 ♣ A J 10 8 7

(Dealer. South. Neither side vulnerable.)

How would you play this deal against a spade lead to make 7-Hearts by North, 7-Clubs by South and 7-No Trumps by South?

Distributed by King Features Syndicate, Inc.

KEEP COFFEE HOT

On board U.S. navy ship an attendant stands guard constantly over a coffee pot to see that it is kept hot.

LI'L ABNER

—By Al Capp

HENRY

—By Carl Anderson

DONALD DUCK

—By Walt Disney

BLONDIE

—By Chic Young

MUGGS AND SKEETER

—By Wally Bishop

BRICK BRADFORD

—By William Ritt and Clarence Gray

TILLIE THE TOILER

—By Russ Westover

Nylon Hosiery To Be Curtailed

WASHINGTON, Feb. 2—A stoppage of nylon hosiery manufacture in the near future is indicated.

War Production Board officials advised the rayon industry advisory committee that "most, if not all, of the nylon supply will soon be needed for military requirements" and called upon the rayon markers to furnish hosiery manufacturers with more rayon than they are now getting. There was no official announcement as to how much of total rayon production would be allocated to hosiery mills whose supply of silk has practically been consumed and whose purchases of nylon apparently soon will be cut off.

The rayon industry group also was told that the WPB had decided to allocate to Latin-American countries 4 per cent of the nation's total rayon production. This will amount to approximately 13,000,000 pounds a year.

The Government's decision to take over virtually all of the nylon production resulted from vastly increased military requirements.

Is Second Crisis

It was the second critical development in the hosiery industry in the last six months. When the United States froze Japanese assets last summer, silk imports ceased and virtually all stocks of raw silks were commandeered by the Government to insure their conservation for military uses. When silk supplies were shut off it was estimated that the nylon industry would be able to supply about 20 per cent of United States silk hosiery needs, then estimated at 47,000,000 dozen stockings per year.

It had been believed in July, however, that the nylon production for silk hosiery manufacture would be doubled by the end of 1941, but this hope was dashed by Friday's decision to withhold "most, if not all," nylon from civilian consumption.

Rayon manufacturers also were advised by the WPB that the production of high tenacity, or extra-strong, yarn must be increased to meet military needs. This yarn, now being used for the manufacture of tires for heavy duty trucks and busses, will be required in "greatly increased quantities" for war equipment, it was announced.

In Minus a Finger

TACOMA, Wash. Feb. 2—(AP).—The United States coastguard told Stanley Bartle he could enlist if he would cut off that finger. Well, he's in—with nine fingers and a stub. An old injury had left the pinky on his right hand stiff and useless.

LOOK OUT FOR YOUR LIVER
Buck it up right now and feel like a million!
Your liver is the largest organ in your body and most important to your health. It pours out bile to digest food, gets rid of waste, supplies new energy, allows proper nourishment to reach your blood. When your liver gets out of order food decomposes in your intestines. You become constipated, stomach and kidneys can't work properly. You feel "rotten"—headachy, backachy, dizzy, dragged out all the time.
For over 35 years thousands have won prompt relief from these miseries—with Fruit-a-tives. So can you now. Try Fruit-a-tives—you'll be simply delighted how quickly you'll feel like a new person, happy and well again. 25c, 50c.
FRUIT-A-TIVES Canada's Largest Selling Liver Tablets

Guard today against the typewriter uncertainties of tomorrow
- with Underwood maintenance service
● Preserve your Underwoods! Have the builders service them with factory expertness, tools, parts, adjustments. Monthly charge includes and costs no more than a new ribbon. Play safe—phone Underwood Elliott Fisher now!
UNDERWOOD ELLIOTT FISHER LIMITED
Joseph L. Seitz, President
355 George St. 6853 R. T. Pammett, Mgr.
UNDERWOOD TYPEWRITERS & SERVICE = YEARS OF NEW-MACHINE PERFORMANCE

DRINK YEAST?
"SURE I DO—
Fleischmann's fresh Yeast is tops for giving you more B-Complex Vitamins"

1 You MASH it—
drop a cake of Fleischmann's fresh Yeast in a dry glass. Mash with fork.
2 You STIR it—
add a little tomato juice (or milk or water if you like) stir well. Fill glass, stir again.
3 You DRINK it—
a quick delicious Vitamin B cocktail to your health. Tastes good. Is good for you.
YES—Fleischmann's fresh Yeast is an excellent natural source of B-Complex Vitamins.
If you've not been feeling tops—it may be you need more of these B Vitamins. Start today with this new way to take your Yeast—as a drink in cool tomato juice! Try 2 cakes a day—every day.
Just ask your grocer for Fleischmann's fresh Yeast . . . the yeast cake with the familiar yellow label.
AND, IF YOU BAKE AT HOME, don't forget the same Fleischmann's fresh Yeast has been Canada's favorite for 4 generations.
Help Canada's War Effort—Salvage all Tinfoil Wrappers

Succor For Tobruk Wounded

Wounded defenders of Tobruk are shown approaching a hospital ship after they had been relieved by the drive of the British Imperials into Libya after months of siege.

E. A. Corneil Is Named President Of Omemee Horticultural Society

OMEMEE, Jan. 31 — (ENS). — The Omemee and District Horticultural Society held its annual meeting in the Council Chamber on Wednesday evening with the president, Mrs. Moyer, in the chair.

The yearly financial report was read and adopted, showing a membership of 64 and a balance on hand of $12.08. The secretary and the president reported on the year's activities. The Bridge Committee, with Miss Irene Clemett as convener, reported on the improvements made at the approach to bridge by the planting of shrubs, etc. The Hall Committee reported the planting of bulbs, etc., and improvements made on the park at the Coronation Hall.

The election of officers took place as follows: President, E. A. Corneil; 1st vice-president, Mrs. R. Bradley; 2nd vice-presisdent, Rev. R. M. Patterson; secretary-treasurer, Horace Hill; new directors, H. Lamb, Mrs. Moyer, Mrs. Mackey, Mrs. Acreman, and George Werry; last year's directors still acting, Carrie McQuade, Irene Clemett, Mrs. M. D. Earle, Mary Faulkner, and Mrs. Moore.

S. J. Mackey and T. B. Chester were appointed auditors for next year. Hazel Wilson and Mrs. Horace Hill were appointed a nominating committee. Hazel Wilson and Rev. Mr. Patterson, with Mrs. Moyer and Mrs. A. Rutherford as alternatives, were named as delegates to the annual convention to be held in Toronto in February.

The society arranged to buy more books in collaboration with the Public Library.

Home beautification and tree planting projects were discussed and further plans were laid for the year's activities.

A donation of $10.00 was made to Horace Hill for his services as the secretary-treasurer.

HASTINGS

Cent-a-Day Giving New W.A. Scheme

HASTINGS, Feb. 2 — (ENS). — The main discussion during the business period of Trinity W.A., held in the church basement on Thursday, was the matter of finances. It was decided to dispense with all teas and lunches and adopt a new envelope system of giving. Each family will be requested to try and give 1c a day and members from the W.A. will make personal calls.

A delightful supper attended by eight gentlemen and many ladies, was served at 6.30 p.m.

Mrs. A. E. Metcalfe read the scripture.

Letters of appreciation for Christmas parcels were read from the boys of the congregation now overseas. Miss Mae Huycke gave a solo and Miss Kate German, president, a reading.

The guest speaker, Mrs A. C. Herbert, formerly of the Arctic, was introduced by Mrs. A. E. Metcalf. Her address on her experiences and the lives of the Eskimos in the far north, was told in a most interesting manner and her many curios from the Arctic were thoroughly enjoyed. Mrs. Herbert's address was a challenge for self sacrifice.

Cavan W.A. Pot Luck Dinner Nets $2.50

CAVAN, Feb. 2 — (ENS). — Miss A. Tinney was hostess on Thursday afternoon for a pot-luck dinner under the auspices of the W.A. of Cavan United Church. Guests included Mrs. Robertson, Mrs. S. Boyles, Mrs. Adams, Mrs. Albert Tinney, Mrs. Paul, Mrs. M. Kinsman, Mrs. Richards, and Mrs. H. Braithwaite. An interesting program included a contest, "How much do you know?" a spelling and singing contest, and chorus, "There'll Always be an England." A social time was enjoyed, the ladies knitting. Two dollars and fifty cents was added to the W.A. treasury by this enjoyable gathering.

Mrs. Donald Tinney was hostess for the seventh meeting of the Cavan Kotton Kids Club on Thursday. The girls made felt slippers. A short time was taken to discuss the next unit which they would take. No decision was made. Their home asignment was finish sleeping garments.

The sad news of the sudden death of the Rev. Findlay Matheson of Kingston has just been received by Vernon Hunter. He has many friends in this locality. His wife was Miss Ada Fisher a sister of Miss Mamie Fisher of Millbrook.

Hun Ace Red Captive

MOSCOW, Feb. 2—(AP).—Karl Brauchner, commander of a German bombing squadron, said to have participated in 200 raids over Poland, France and Britain, has been shot down by Russian auti-aircraft guns and is now a Soviet prisoner, the Moscow radio declared today. Brauchner was reported shot down on his first flight over the Eastern front.

District Fair Dates Set

CAMPBELLFORD, Feb. 2 (ENS).—J. A. Carroll, Queen's Park, Toronto, was the principal speaker at the annual meeting of the Central Ontario Association of Agricultural Societies held in Belleville on Thursday, when delegates from the various societies in district No. 3 gathered to elect their officers and set the dates of fall fairs in 1942. In his remarks before the gathering Mr. Carroll reviewed district reports and expressed confidence in the future of the fair as evidenced by the enthusiasm attending the various district meetings all through the province. He emphasized the importance of the role played by the Junior member of the Agricultural Society and also touched on the labor problem, field crop competitions and the export of bacon, cheese and eggs.

The retiring president, A. R. Woods of Madoc, presided during the meeting and the delegates were extended a welcome to the city by Mrs. H. J. Clarke as proxy for Mayor G. Thompson. Other speakers were Agricultural Representatives H. J. Fair, Stirling; C. W. Buchanan, Napanee; F. J. Webster, Picton. Mrs. Fred Meyers of Brighton reported on the meeting of lady delegates which was held simultaneously in another building where Mrs. K. R. Vivian of Shannonville was named District Director. A feature of the election of officers in the city hall was the returning of J. J. Lewis Hay of Campbellford as secretary treasurer for the 11th consecutive year.

The following is the complete slate of 1942 officials—district director, C. W. Varcoe, Roseneath; president, W. H. Nelson, Warkworth; 1st vice-president, Fred Denyes, Brighton; 2nd vice-president, B. Dodds, Picton; secretary-treasurer, J. J. Lewis Hay, Campbellford; auditors, Fred Mallory, Stirling, Fred Chamberlain, Belleville; representative to the Ontario Association of Agricultural Societies, R. A. Woods, Madoc.

The dates set for Fall Fairs in the District are:—Stirling, Sept 17-18; Ameliasburg, Oct. 3; Madoc, Oct. 6-7; Napanee, Sept. 28-29-30; Wooler, Sept. 15-16; Brighton, Sept. 24; Picton, Sept. 25-26; Tweed, Oct. 1-2; Belleville, Sept. 21-22-23; Demorestville, Sept. 30; Campbellford, Sept. 29-30; Roseneath, Oct. 15-16; Odessa, Sept. 17-18; Shannonville, Sept. 18-19; Centreville, Sept. 12; Mohawk (Deseronto) Sept. 16; Port Hope, Sept. 29-30; Warkworth, Oct. 8-9.

Start To Be Made On Air Engines

HALIFAX, Feb. 2—(CP).—Manufacture of Ranger aircraft engines will begin shortly in Ontario plants, R. P. Bell, Director-General of Aircraft Production in Canada, said on his arrival here last night.

"This will be the first attempt to manufacture aircraft engines in the Dominion," Mr. Bell said. The Ranger is a trainer plane engine which has been adopted by the United States army as a standard type, Mr. Bell said. The engine will be produced in Chrysler plants in Ontario, and the quota has been set at 300 per month.

Hot Reception

Belfast, Northern Ireland, Feb. 2 (CP).

ROYAL Air Force fighters engaged a German reconnaissance plane yesterday over Ulster, the area to which the vanguard of United States expeditionary forces have been assigned, officials said today.

"Bullets were seen to enter the rear turret of the (reconnaissance) bomber and, almost at the same time, return fire ceased," said a communique issued by the R.A.F.

"The chase continued, but the enemy aircraft managed to evade our fighters in the thick cloud cover."

Gen. MacArthur—1918

Douglas MacArthur of the 84th Brigade 42nd Division, only a general for a few months but wearing his insignia like a veteran, is pictured near Fresmes, Frange, on August 4, 1918. His present gallant defence of Bataan, Philippines, has given him an honored place in the roster of the all-time heroes of the United States.

Wing Commander Timmerman Awarded D.S.O.

When Wing Commander N. W. Timmerman, D.S.O. D.F.C., of Kingston, Ont., received the D.S.O. from the hands of His Majesty the King at Buckingham Palace recently, one of those on hand to congratulate him was Pte. R. N. Haines of the R.C.A.S.C., a cousin of the wing commander's. Since that time the wing commander who commands a R.C.A.F. squadron of Hampden bombers has been mentioned in dispatches.

ThomasBatemanPresident Of Marmora Fair

MARMORA, Feb. 2—(ENS). — Thomas J. Bateman was named president of Marmora Agricultural Society at the meeting of directors which followed the adjourned annual meeting which was held in the Council Chambers on Friday afternoon. Allan McComb, last year's second vice-president, was elected to the first vice-presidency, his former office being accorded to William J. Pack. H. W. Sabine was reappointed secretary-treasurer. At the anual meeting it was stated that all account in connection with the 1941 fair had been paid, to leave a small balance on hand. The following directors were chosen for 1942: Irwin McCoy, T. J. Bateman, Allan McComb, Wellington Billings, Donald Neal, Raymond Bonter, William J. Park, John Finnegan, Thomas E. Neal, H. A. Burwash, Vincent Lynch, and W. A. Sanderson.

The society will hold another field crop competition this year, with potatoes to be grown instead of grain. It will continue to sponsor the Junior Farmers' Club. The Central Ontario Fairs' Association will be asked to approve the dates desired for Marmora Fair, namely October 2 and 3.

The retiring and incoming presidents were appointed as delegates to the Ontario Fairs' Association's annual meetings in Toronto on February 12 and 13. H. L. Fair, agricultural representative, who was present, gave helpful hints in the discussions and presided for the election of the new executive.

Hastings Athlete Undergoes Operation

HASTINGS, Feb. 2 — (ENS). — Jack Brinklow, employee of the tannery here and softball and hockey player, was taken to Peterborough yesterday suffering from an acute attack of appendicitis. Following an emergency operation late yesterday afternoon in St. Joseph's hospital, his condition was reported to-day to be favorable.

Confiscate Guns OnOmemeeMan

LINDSAY, Feb. 2 — (ENS). — Two years' suspended sentence and the confiscation of a rifle, shotgun or other weapons at present in his possesison together with a declaration that he would abstain from drink was the sentence imposed by Magistrate Gee upon Albert Brooks of Omemee on Friday in the Police Court, on an information laid by Constable Dixon of Omemee, that accused did have in his possession firearms in a manner dangerous to the public.

According to the evidence given by the police officer, as well as Russell Brooks, the accused, who had been engaged in a mill south of Reaboro by his brother, had been discharging a rifle in the district and had approached the mill with the weapon, which had been taken away from his. Constable Dixon was notified and hurried to the mill. The accused was later seen approaching the mill with a shotgun, which was pointed in the direction of the mill. When he entered the mill the constable grabbed the gun and placed the accused under arrest. According to the evidence of the two witnesses accused was in an intoxicated condition.

County Crown Attorney Anderson stated that the incident was a most unpleasant as well as serious one, and might have been accompanied with more serious circumstances. The accused, victim of strong drink, appeared in court on two previous occasions on charges which had to do with firearms, and he felt that in this case the weapons should be handed over to the proper authorities.

The accused told the court that he had nothing to say, but admitted that he had been drinking wine which had been given him at home by a man.

Painful, Pus Filled Boils the Cause of Much Misery
If you suffer from boils you know how sick and miserable they made you feel.
Boils are an outward indication of impurities in the system, and just when you think you are rid of one another crops up to take its place and prolong your misery. All the lancing and poulticing you can do may not stop more coming.
To help overcome boils you should purify the blood, so why not give that old, reliable blood medicine, Burdock Blood Bitters, a chance to show what it will do in helping you get rid of them? Thousands have used it for this purpose for the past 60 years. Why not you?
The T. Milburn Co., Limited, Toronto, Ont.

• MEMO TO ADVERTISERS

A Newspaper within A NEWSPAPER
PEOPLE buy this newspaper for news of the world, the country and our community in particular. Our readers are also interested in news about food, clothes, entertainment, automobiles, furniture and all of the necessities and luxuries that have to do with daily living.
Through advertising in this paper you can give our readers the up-to-date news about your merchandise and services. Each one of your advertisements can be a newspaper within a newspaper.
You should know all about the circulation of the newspaper that is carrying the news of your business. How many people buy the paper? Where are they located? How was the circulation obtained? To give you this information and many other facts that you need and have a right to know when you buy advertising space, this newspaper is a member of the Audit Bureau of Circulations.
Established in 1914, the Bureau is a national, cooperative association of 2000 advertisers, advertising agencies and publishers. Its purpose is to furnish advertisers with verified reports on the circulation of its publisher members.
Annually, one of the Bureau's large staff of trained auditors makes an audit of our circulation records, just as the bank examiner makes a check of your bank's records. The information thus obtained is published in official A.B.C. reports. When you buy space in this newspaper you know just what, in circulation values, you get for the money invested.
THE EXAMINER
ABC This newspaper is a member of the Audit Bureau of Circulations. Ask for a copy of our latest A.B.C. report giving audited facts and figures about our circulation.
A. B. C. = AUDIT BUREAU OF CIRCULATIONS = FACTS AS A MEASURE OF ADVERTISING VALUE

Weather
Milder; Light snow

Evening Examiner
Peterborough

FINAL
LAKESHORE AND CITY EDITION

VOL. LXXXV. No. 28 PETERBOROUGH, TUESDAY, FEBRUARY 3, 1942 ★★ PRICE THREE CENTS

JAPS TEST SINGAPORE WITH AERIAL BOMB BLITZ

(By C. YATES McDANIEL.)

SINGAPORE, Feb. 3—(AP)—Wave after wave of Japanese bombers hurled high explosives at this great British bastion today while Nipponese troops concentrated at the tip of conquered Malaya for an attempt to storm the island. With Imperial forces drawn up along the mile-wide moat of Johore Strait and watchful around the entire 70-mile perimeter of this stronghold, firemen and police were kept busy throughout the interior controlling fires started by the Japanese bombs.

In the section of Singapore City which bore the brunt of this morning's bombing, authorities and A.R.P. squads cleared away the debris within a few minutes to make way for fire trucks which quickly played water on a number of high fires.

When one of the shirt-sleeved civilians who was laying hose straightened up for a moment, I recognized Sir Shenton Thomas, Governor of the Straits Settlements. He was working alongside scores of natives.

The main objectives of the Soerabaja raiders, military observers told the Netherlands Agency, undoubtedly were to cripple the base there, whose importance to the United Nations in the Pacific has become paramount now that Singapore is under siege, and to incapacitate airfields there, at Malang, Madoien and Magetan.

Like Soerabaja itself, all those fields are at the disposal of United Nations forces now in Java and are a serious menace to Japanese operations.

They lie along an arc from the port of Rembang, about 100 miles west of Soerabaja, to Malang, roughly the same distance to the southwest.

Aneta said that there were no casualties, and only slight damage to the Malang field, and that it still was in use.

Singapore held up well to the intensified Japanese aerial assaults which started at daybreak with low level bombings and strafing of targets in the outlying districts. The raids were climaxed near noon with concentrated blastings by formations of high-flying twin-engined bombers.

Heavy smoke and cloud banks helped shield the island in the afternoon when a small formation of Japanese planes continued the raid.

Singapore's guns threw up a heavy barrage when the first formation of nine bombers roared over the city. An even heavier curtain of steel was hurled skyward when 27 bombers came over later.

Anti-aircraft shells burst amid the leading flight of three bombers, one of which trailed smoked and lost altitude. By the time the formation disappeared the stricken Japanese plane was fluttering, just clearing the distant tree tops.

RESTRICT RAILWAY TRAVEL

BERNE, Switzerland.—(AP)—For the second time in less than three weeks Germany has imposed rectrictions on civilian railway travel in order to release rolling stock in a tremendous effort to transport fresh supplies of men and arms to the Eastern front.

Allied Stroke In East Under Way—"Hold On" Aussie Army Chief Cheers Singapore Troops

CANBERRA, Feb. 3—(CP). — Army Minister Francis Forde told the Australian forces overseas in a broadcast today that 'a big movement by the Allies is under way."

Addressing especially the men of the Australian Imperial Force at Singapore, Mr. Fords declared that each hour that the Japanese are held at bay permits the concentration and deployment of more reinforcements and the accumulation of more weapons.

"It does not need my words to impel you, therefore, to hold on," he said.

Prime Minister John Curtin gave premiers of all Australian states at a conference here a confident outline of the war situation.

The democracies' resources are being marshalled, he explained, but problems of distance and time prevent plans from being carried out immediately on a great scale.

MacArthur Overruns Jap Trenches Wipes Out Barge Invasion Try

WASHINGTON, Feb. 3—(AP).—Two attempts by the Japanese to land troops on the west coast of Batan Peninsula during the night of February 2 were repulsed with heavy enemy losses, the United States War Department announced today.

Gen. Douglas MacArthur's forces also successfully counter-attacked the Japanese on their right flank, overrunning three lines of enemy trenches, the War Department said.

The landing attempts on MacArthur's left consisted of a first raid by Tatori special shock troops which were repulsed by artillery fire, and a second and more serious attempt at midnight, when American night flying pursuit planes discovered a large number of barges approaching the coast under naval escort.

The planes attacked the convey immediately with light bombs and machine-guns, and as the enemy troops approached the shore the American and Filipino beach defence force attacked them with artillery. None of the barges reached shore

On MacArthur's right, where Japanese had attempted to drive a wedge into the defending lines, the Americans counter-attacked and captured large amounts of enemy equipment.

New Attacks Due.

New United States air and sea attacks to slow the onrush of Japanese forces in the southwestern Pacific were expected today.

An army report that formations of heavy American bombers were helping the defence of Singapore by raids on Japanese airfields gave evidence of increasing air strength in that vital area.

As for the warfare at sea, Admiral

MACARTHUR
(Continued on Page 2, Column 3)

Think Royal Rfls. Chief Survived

OTTAWA, Feb. 3 (CP)—National Defence headquarters confirmed today that Lt.-Col. W. A. Home, officer commanding the Royal Rifles of Canada during the defence of Hong Kong, was still alive Dec. 25 when the garrison surrendered to the Japanese.

This information came to the External Affairs Department via the British Embassy in Chungking, which reported yesterday that Lt.-Col. H. L. Sutcliffe, officer commanding the Winnipeg Grenadiers, also was alive and well on Christmas Day.

Most of the 1,885 men comprising the Canadian contingent at Hong Kong were members of the Winnipeg Grenadiers or the Royal Rifles.

Offensive Soon

TOKYO, (from Japanese broadcasts), Feb. 3 (AP)—Lt.-Col. Hotta, Japanese military spokesman, said today at a press conference that a Japanese general offensive against Singapore would be launched soon "according to careful plans."

He contended it would not take long to oust the remaining United States forces from Batan Peninsula in the Philippines, despite the fact they are occupying favorable positions in rugged mountains and thick forests.

Hun Calling For 20 Divisions

British Fight To Hold Inland Libya

Coastal Units Retreat To Ground For Showdown Scrap

CAIRO, Feb. 3 (AP) — Roving British armored columns fought on the offensive northeast of Msus today in a dogged effort to hold the Island shortcut which dominates the bulging North African shoreline while the 4th Indian Division slowly retreated through the Gebel El Achdar coastal range.

The British Middle East communique said this division was under heavy pressure of enemy forces which apparently had been reinforced. The extent of the withdrawal was not given, but yesterday this division was said to be just east of Slonta, about 240 miles from the Egyptian border and 100 miles northeast of Bengasi.

(The Italians claimed they had passed Cirene, ancient seat of Greek culture, just to the north and slightly east of Slonta.)

Msus is 80 miles south of Slonta and slightly east. Thus while giving way along the coast, the British forces were endeavoring to hold their positions on the inland route along which they have twice slashed in previous campaigns to cut off Bengasi.

R.A.F. Supporting Indians

The Royal Air Force, particularly fighter patrols, was giving close and effective support to the Indians and also to the moving mobile forces attempting to counteract the coastal advance by manoeuvres inland, the communique said.

Apparently the rearguard action in the Msus area, 70 miles southeast of Bengasi and 240 miles west of the Egyptian frontier, was being fought in the hope of stabilizing a front across the North African coastal bulge by threatening Field Marshal Erwin Rommel's extended flank.

It was obvious that enforced evacuation of Bengasi and the area to the east had rendered futile any hope of smashing Rommel's offensive by a counter-attack aimed at his left flank.

In view of this situation, strategy appeared to call for a general withdrawal which would stretch Rommel's vital lines of communication and finally force a showdown on ground suited to a strong defence.

There was no disposition here to

BRITISH FIGHT
(Continued on Page 2, Column 1)

Everything Gone

VICHY, Feb. 3—(AP).—Vichy newspapers today quoted Francois Lehideaux, Secretary of Public Works, as saying that shortages of materials and fuel had created a grave situation for French industry from which "only strict discipline can save us."

"We have no more coal, no more gasoline, no more cement, no more steel, even no more water to feed our turbines," Lehideaux was quoted as saying in a speech at Marseilles.

Canada May Aid U.K. With Welfare Staff

(By FOSTER BARCLAY.)

LONDON, Feb. 3—(CP).—Canada may come to the aid of Britain's hard-pressed child welfare workers as result of an exhaustive survey of conditions by three Canadian social service experts.

Spokesmon for the experts, Dr. C. M. Hincks, chairman of the Canadian Committee on Mental Hygiene, said they had unanimously concluded after a three weeks' study that an immediate dispatch of a token force of 30 or 40 trained Canadian welfare workers was necessary to help relieve the burden shouldered by staffs in evacuation and nursery centres here.

The specialists, technically attached to the Ministry of Health while in Britain, each visited a different district, so all types of children and conitions could be observed. Dr. Hincks inspected the Bristol area, while Dr. S. K. Jaffray, Director of the Canadian Council of Child Welfare, and Dr. W. E. Blatz, Professor of Child Psychology at the University of Toronto, toured the Manchester and Cambridge areas, respectively.

"We found that the cream of Britain's child welfare workers have been utilized in the vast evacuation scheme," Dr. Hincks said. "They have done a remarkable job considering the handicaps they have faced. Our investigation, however, showed that many areas were under-staffed and that the need for trained personnel might become precarious if more parents enter the services or work of national importance and place their children in evacuation centres or war nurseries, constantly growing in number."

High Jap Loss Sees China Units Rushed

Spot 69-Ship Convoy Heading South; Bahru Costs Division

(By SPENCER MOOSA.)

CHUNGKING, Feb. 3.—(AP)—A Japanse convoy including 41 warships and enough transports to carry a division has been sighted steaming south in Formosa Strait off Amoy in one of several moves by the Tokyo high command to make up for its heavy losses in manpower in the southwest Pacific, a Chinese army spokesman said today.

He said the convoy consisted of 69 ships in all, with nine large, one medium and 11 small transports, six launches and a hospital ship in addition to the warships.

The spokesman said several other divisions which had been reported moving south along the Tientsin-Pukow on Jan. 23 were diverted at Tsinan to the North China port of Tsingtao, where they embarked on transports. Tens of thousands of additional Japanese troops, he said, were pouring into Shanghai by train to board ships there.

As one of the heaviest blows to the Japanese in the Pacific area, the spokesman reported the virtual annihilation of the Japaneses 16th division at Johore Bahru, across the narrow Johore Strait from Singapore. He said 10,000 bodies had arrived at Saigon, in French Indo-China.

The spokesman told a press conference the Japanese were making thorough preparations for a drive into Burma from northern Thailand, and had thrown pontoon bridges across the Salween River. Concentration point for the Japanese forces, he said, was at Chiengmai, 100 miles due east of the river and 175 miles northeast of Moulmein, city at the Salween River mouth which has been evacuated by British forces.

For All Canada

OTTAWA, Feb. 3 — (CP). — Ligouri Lacombe, elected to the House of Commons as an Independent Liberal for Laval-Two Mountains, who last week announced the formation of the Canadian Party to oppose conscription, to-day said in a statement the doctrine of the party extended across Canada and was not restricted to one province.

A Back-Slider?

LONDON, Feb. 3—(CP).—Intimations of a possible breach between the British Government and King Farouk of Egypt, with the suggestion that his "loyalty to the alliance is by no means above suspicion," appeared in the British press today as a result of the resignation of Prime Minister Russein Sirry Pasha's Cabinet in Cairo.

The Daily Herald's diplomatic correspondent said: "Every since his accession King Farouk, who is only 22, has been arrogant and domineering in his dealings with successive ministries. He's shown no sense of the duties of a constitutional king."

Duke Blacklists Industrialist Swedish Friend

NASSAU, The Bahamas, Feb. 3—(CP).—The Duke of Windsor, Governor of The Bahamas, has signed a Bahamian Government order placing Axel Wenner Gren, Swedish industrialist, on its commercial blacklist.

Wenner-Gren is now in Mexico. The action here conformed with a previous action by the United States State Department, which has included the Swedish manufacturer in its list of firms with which America may not trade.

The Wenner-Gren industries in The Bahamas include a vegetable canning plant. These will be operated by the colonial government.

Wenner-Gren was a friend of the Duke of Windsor, who has been a guest on his yacht, the Southern Cross, at various times. The industrialist left The Bahamas some time ago.

Fear General Russian Line Break

Reds Matching Nazis Reinforcements Continue Advances

(By EDDY GILMORE.)

MOSCOW, Feb. 3 — (AP).— The Germans are sending air and tank reinforcements to parts of the southern front to combat Marshal Semeon Timoshenko's increasingly active army but are being more than matched by Red Army weapons, Soviet despatches reported to-day.

("Despite the reinforcements which have already been brought up to the Russian front from the German-occupied countries, the German generals have demanded from Hitler the immediate despatch of 20 fresh, picked divisions," the B BC said in a broadcast heard by the NBC in New York.

"The generals have threatened," it added, "that otherwise it would be very hard if not impossible, to prevent a general Russian breakthrough.")

Testifying to Red Air Force superiority, despatches from the front credited one Russian air unit with destroying 17 Nazi planes in a week and long-range bombers with deepening their offensives far into the German rear.

At one German railroad junction, they said, 3 supply trains of more than 200 cars were destroyed.

Dragging machine guns and cannon sledges in 40-below-zero cold over the same roads used against Napoleon, the Russians were pressing forward on several fronts, all pointed toward Smolensk 210 miles west of Moscow, and keeping up their fast pace despite determined German resistance.

FEAR GENERAL
(Continued on Page 2, Column 1)

Japs Strike Main Java Base, Fortresses Get 2 Transports

BATAVIA, N.E.I., Feb. 3—(AP).—A fighter-escorted formation of 26 Japanese bombers raided airports of the Soerabaja naval base and other towns of Eastern Java, about 300 miles south of Borneo, for the first time today in the wake of a United States aerial attack which sank two or three additional invasion transports in Macassar Strait.

Two Japanese transports are known to have been destroyed and a third probably was sunk yesterday in the strait off Balik Japan, Netherlands East Borneo, in two thrusts by United States aircraft, said a communique transmitted through Batavia from Gen. Sir Archibald Wavell's allied general headquarters on Java.

It was in the same strait that Indies and United States air and naval forces had already attacked a huge invasion armada, sinking and damaging a total estimated as high as 46 ships.

Moreover it was said that during the past few days Allied aircraft carrying out reconnaissance on shipping in Macassar Strait "have shot down a total of nine enemy aircraft for a loss of one of our own" and Netherlands aircraft shot down a hostile machine in another part of the area.

The communique added normal attacks on enemy airdromes and bases had been carried out over the area between Malaya and the East Celebes.

Observers said the Japanese raids upon the airports of Soerabaja, the largest naval base of all the Netherlands Indies, and other cities might be the prelude to an invasion attempt. It was considered an evident attempt to cripple the United Nations' striking power.

The Japanese already have invested parts of Borneo, 300 miles to the north. The Netherlands Indies Command said many fighters accompanied the bombers for the attacks upon Soerabaja, Malang and Madioen and on the village of Magetan.

Some damage to "naval establishments and a few aircraft lying on the water" was acknowledged.

Aneta News Agency, however, said anti aircraft batteries and mobile anti-aircraft guns defending the base bagged at least one bomber

JAPS STRIKE
(Continued on Page 2, Column 2)

4 Forts Left Yanks after Batan

Overwhelming Weight Of Jap Troops, Supplies Telling

(By H. M. PETERS.)

The weight of crushing manpower, ordnance and air strength is slowly beginning to tell on the Batan Peninsula of Luzon Island, the Philippines, where Gen. Douglas MacArthur with a comparatively small United States and Filipino Army has held up the Japanese for almost two months.

The picture of that front as it emerges from Washington communiques is of a badly-outnumbered American force beating off intermittent attacks, inflicting heavy losses upon the Japanese but using up its own manpower and supplies and gradually yielding territory.

MacArthur lacks air support while the mountainous country upon which he is making his stand would not offer bases for airpower even if it could be got to him, and supplied with reserves of gasoline, through or over waters dominated by the enemy.

The Americans in their gradual withdrawal southward down the Batan Peninsula have yielded, in succession, the naval base of Olongapo and apparently the towns of Balanga and Moran. On the western side of the wooded peninsula the fighting now centres around Pilar, just across Manila Bay from the City of Maila.

On the eastern side the Japanese yesterday attempted a three or four pointed landing operation just south of Bagac, but these forces, Washington announced were either destroyed or captured.

At MacArthur's back, as he fights the important delaying action which is holding many of Japan's best divisions from service on more potentially profitable fronts, is the Island of Corregidor on which is situated Fort Mills, which his forces hold firmly.

Close to Corregidor and also American-held are the Islands of Caballo, Fraile and Carabao, which contain, respectively, the big guns of Forts Hughes, Drum and Frank.

4 FORTS LEFT
(Continued on Page 2, Column 1)

Taboo Areas In B.C. Named

Think Less Than 2,500 Japanese To Be Shifted

OTTAWA, Feb. 3.—(CP).—British Columbia, west of the Cascade mountains and including the villages of Terrace and Hope as been defined a "protected area" under the Defence of Canada regulations.

The order defining the area was published last night in a special edition of the Canada Gazette and went into effect Jan. 31.

Certain Japanese nationals now resident in the area are to be moved out. Government officials now are giving consideration to where they will be taken and possible labor projects on which they may be employed.

A high Royal Canadian Mounted Police official last night estimated the number of Japanese affected by the removal plan would be considerably less than 2,500.

The Weather

Peterborough Temperatures:

To-day:

Lowest during night *14
Lowest this morning *16
Noon 4

Yesterday:

Highest.... 7 Lowest.... *9

One Year Ago:

Highest.... 23 Lowest.... 3

*—Below zero

Weather Forecast:

Lower Lake Region and Georgian Bay —Moderate to fresh winds; mostly cloudy and milder to-night and Wednesday, with light snowfalls or flurries.

Northern Ontario — Cloudy and milder to-night and Wednesday, with light snowfalls or flurries.

Ottawa and Upper St. Lawrence Valleys — Fair; not quite so cold to-night.

Lake Superior — Milder, with light snow to-night and part of Wednesday, then somewhat colder again.

Manitoba — Partly cloudy and moderately cold to-day and Wednesday, with scattered snowflurries.

Saskatchewan and Alberta — Mostly cloudy to-day and Wednesday, with scattered snowflurries; not much change in temperature.

Sun—Rises at 8:33 a.m., Sets 6:30 p.m.

No Aid for the Wheat Farmer

Plenty Of Supplies Says Taggart — Act If Shortage Showed

OTTAWA, Feb. 3.—(CP).— The Wartime Prices and Trade Board would have to act if there were danger of the supply of wheat drying up but, with abundant wheat supplies on hand now, the Board could do nothing to assist the wheat industry simply because it was distressed, Hon. Gordon Taggart today told western wheat farmers.

Mr. Taggart, foods administrator of the Wartime Prices and Trade Board and Saskatchewan Agriculture Minister, spoke to the 400 representatives of western farmers who yesterday placed before the government their brief calling, among other things, for an increase from 70 cents a bushel to $1 in the initial government's payment for wheat.

"I don't say no one has a responsibility to deal with wheat," said Mr. Taggart.

John Wellbelove, Eston, Sask., asked Mr. Taggart if the Board could decide the costs of finishing products such as flour and bread, and determine the spread between wheat and finished products so the farmers could establish what their wheat was worth.

Mr. Taggart said the Board did not propose to relate various commodity prices. Its objective was to halt retail price rises.

Dean A. M. Shaw, chairman of the Federal Agricultural Suppliers Board, said the prospects were that larger quantities of foodstuffs would be required from Canada during the war.

Canada had more than doubled hog production since the war started and production was coming closer to the capacity of plants, Dean Shaw said.

Dean Shaw said orders had been received for 500,000 cases of Canadian eggs, equal to 15,000,000 dozen, for shipment to the United Kingdom this fall in addition to the 30,000,000 dozen contract now being filled.

Details All In Due Course

Premier King Sure Plebiscite Plan To Suit All

OTTAWA, Feb. 3—(CP).—Details of the proposed plebiscite of anti-conscription pledges of the Government will be made public in due time, Prime Minister Mackenzie King told the House of Commons Monday, in reply to a question from Conservative House Leader Hanson.

Mr. Hanson based his question on a report that 1940 election lists would be used without revision and that the ballots would be brought to Ottawa and "pooled" for counting without reference to province or localities.

Mr. King said the plebiscite plans would be made known in due course "and I am sure the procedure to be adopted will commend itself to all sides," he said.

NAZI COUNTER-ATTACKS REPULSED IN 3 SECTORS BY RUSSIANS

MOSCOW, Feb. 3—(AP)—Russian forces pursuing their winter drive through snow and against stiffening German resistance were reported today to have killed some 1,400 Germans in three different sectors of the front and thrown back Nazi counter-attacks launched in a vain effort to stem a steady retreat.

The Moscow radio said 1,000 Germans were killed when an important inhabited locality, identified only as "V," was recaptured by the Russians. Death of 200 German officers and men in each of two sectors, one southwest and one south of Moscow, also was reported.

Repulse of German counter-attacks in some sections was announced by the Soviet information bureau.

Sukhinichi, nearly 150 miles airline southwest of Moscow, was recaptured last Friday by forces seeking to drive a spearhead toward Smolensk.

In an unidentified sector of the southern front, the communique added, the enemy lost more than 200 officers and men in fighting in which the Russians captured seven guns, one tank and 16 machine-guns.

(Jacques Doriot, a leader of French volunteers in the German army, said in a Paris address that rain and mud had crippled the invasion machine even before 43-below-zero weather arrived.

("At those temperatures everything changes," Doriot said.

"Men lose part of their faculties; their fingers become swollen, and their joints become stiff with ankylosis.")

Beachhead Abandoned

The Russians said that one of their hard-won Crimean beachheads had been abandoned when, "Some days ago, our troops withdrew from Feodosiya." (The Germans said they recaptured that Black Sea port on the Crimea's panhandle, Jan. 19.)

REDS STOP HUN

(Continued on Page 8, Column 2)

MORE ABOUT—

4 Forts Left

Continued from Page 1

Japanese propaganda sought last week to convince the world that the main forces had already withdrawn to these islands, which together completely dominate the entrance to Manila Bay. But the troops on the peninsula still have about 20 miles to sell dearly before they are compelled to quit the mainland for their island strongholds.

Reduction of these island forts would pose a difficult problem for the Japanese. Corregidor's huge naval guns would outshot any ship's guns which could be brought to bear against them. But the possibility that Corregidor can be smothered by air power, as was Crete, was not overlooked. One difficulty facing the enemy in an attack of that sort is the fact that whereas Crete had level stretches where the Germans could land troop transports to follow up their parachutists, Corregidor has but one small airport, Kindley Field, which, now that the Americans have practically no planes left of their own, doubtless can quickly be rendered unserviceable.

MORE ABOUT—

Fear General

(Continued from Page 1)

Berlin's Claims.

BERLIN (From German Broadcasts), Feb. 3 — (AP).— The German high command claimed to-day the repulse of heavy Russian attacks north-east of Taganrog on the Sea of Azov and asserted that elsewhere on the eastern front counter-attacking Nazi troops scored local successes despite "stubborn enemy resistance" and adverse weather.

The bulletin gave no other details of land operations on the eastern front, but reported that 23 Soviet planes had been destroyed in air battles and attacks on Russian airdromes without loss of a Nazi plane.

MORE ABOUT—

British Fight

Continued from Page 1

deny that British forces had been caught unawares by the ability of the Germans and Italians to reinforce their North African armies with armored units and transport in a short time.

Military circles appeared confident, however, that the front would be stabilized and exhibited no great concern over ground lost.

HOW TO RELIEVE
PILE TORTURE
QUICKLY AND EASILY

If you are troubled with itching piles or rectal soreness, do not delay treatment and run the risk of letting this condition become chronic. Any itching or soreness or painful passage of stool is nature's warning and proper treatment should be secured at once.

For this purpose get a package of Hem-Roid from McDermid & Jury or any druggist and use as directed. This formula which is used internally is a small, easy to take tablet will quickly relieve the itching and soreness and aid in healing the sore tender spots. Hem-Roid is pleasant to use, is highly recommended, and it seems the height of folly for any one to risk a painful and chronic pile condition when such a fine remedy may be had at such a small cost.

If you try Hem-Roid and are not entirely pleased with the results, your druggist will gladly return your money.—(Advt.)

Air Compressor Purchase Given Approval

Purchase of an air compressor and equipment from the Canadian Ingersoll-Rand Company for the Board of Works to be used in breaking road surfaces, rock material in trenches, and also at the city's quarry in Smith Township was approved by the Council last night at a net cost of $2,765.

The gross cost of the machine and equipment is $3,365, but the city is to receive credit of $600, the rental of the same type of machine for three months at a cost of $200 a month.

The details of the tender as recommended by the Board were as follows:

That the tender of the Canadian Ingersoll-Rand Company for supplying compressor equipment as follows: One (1) size GK-105 gasoline engine-driven two-stage air-cooled portable compressor complete, and mounted on four steel wheels and complete with drag bar, price $2,655; net f.o.b. painted post, duty, exchange, war exchange tax and Federal sales tax included; two (2) size CC-80 paving breakers, complete with frontheads for either 1⅛-inch or 1¼-inch hex. steels, price $245, f.o.b. Sherbrooke, Que., Federal sales tax included; and one (1) JA-55 blower type jackhammer complete, fitted for either ⅞-inch hex. or 1-inch Q.O., steels price $220, f.o.b. Sherbrooke, Que., Federal sales tax included, be accepted, and the order be placed to the satisfaction of the city engineer, it being understood that the rental charge of $220 per month paid by the city for renting similar equipment will be credited to the above tendered price.

H. J. McMahon was given the contract for sidewalk snow plowing in No. 8 District for $175, a substitute arrangement made by City Engineer Parsons after the original tenders were accepted, but the Ashburnham district was left without a contractor for snow removal.

The contract for the construction of a new incinerator was embodied in the following brief paragraph in the Property Committee's report: "We recommend that the tender of Francis Hankin & Company Limited for the erection of an incinerator at a cost of $46,200 be accepted." It was adopted without comment.

Sale of two lots on the south side of Euclid Avenue to H. Meeks for $150 was authorized and a lot on Wolfe Street, north of the C.G.E., to F. A. MacPherson for $150 was also approved.

Extension of the Border Transit Company's transportation franchise for fifteen years from January 1, 1942, as reported last week, was also ratified by the Council without discussion. The recommendation of the Finance Committee included the following condition: "On the understanding that the Bus Company will at an early date supply much additional motor equipment and improve and maintain better service."

MORE ABOUT—

Japs Strike

Continued from Page 1

and several fighting planes escorting the 26 bombers in the enemy armada.

Nearby, Lt.-Gen. A. E. Percival, commander of the defending army forces, was directing men removing valuable materials from a warehouse in the path of the flames. Singapore's civilians and ranking military men plunged unhesitatingly into the most dangerous spots to localize the damage.

Aside from the air attack practically no military action worthy of mention occurred during this fourth day of siege.

The big guns poised along the narrow Johore Strait fired intermittently, but so far the targets have been well concealed.

The wail of raid sirens filled the air, off and on, throughout the day.

R.A.F. reconnaissance showed a considerable movement of enemy troops southward through the green Malaya jungles.

Main Street Topics

JANUARY BUILDING.

Four building permits were issued by City Engineer Parsons in January. They were for one $2,500 dwelling and three miscellaneous buildings totalling $5,000. The aggregate for the month was $7,500.

ARMY TRAIN THURSDAY

The Canadian Army Demonstration and Display Train will arrive in Peterborough about 9 a.m. (DST) Thursday, and will be open to the public from 11 a.m. until 4.30. It will be placed in the station yard near the Co-op mill, at Dalhousie and George streets.

TRUCK STRIKES HYDRANT.

A fire hydrant at the corner of Hunter and Queen Streets was damaged this morning when it was struck by a coal truck belonging to the Scott Coal Company, Ashburnham. The truck also was damaged by the impact.

MEMBER OF EXECUTIVE.

H. R. "Barney" Armstrong, former member of the Examiner staff and now with a Toronto daily, has been elected to the executive of the Press Gallery at Ottawa. He is a son of the late Simon R. Armstrong, who was clerk of Peterborough for almost half a century. Mr. Armstrong's name appears among writers of many Canadian dailies whose accounts of doings in the House of Commons are known to all of Canada.

NEW REEVE OF DOURO

Jeremiah Mahoney has been appointed Reeve of Douro by the township council, succeeding Martin Coughlin, who has accepted the municipal position of road superintendent in Douro. Mr. Mahoney is an experienced councillor. He was a member of the council ten years, but was defeated for the reeveship two years ago by Mr. Coughlin.

GORGEOUS SKY

How about a little orchid for that February sky last night. Only the planets and first ranking stars shone through the moonlight from the deep blue background. Jupiter dominated the stellar company, and the outline of Orion was brilliant. And down beneath the earth's ceiling several volunteer airmen circled over Peterborough as its homes were securely turning out its domestic lamps around midnight. Those moving lights of the planes marking the way of several Canadian youths seemed more sublime even than ruddy Mars.

THOUGHT IT WAS COLDER.

Announcement that the official low in Peterborough this morning was 16 below zero brought a chorus of dissent from most citizens. A Gallup poll would undoubtedly have brought in the finding that the majority of folk were convinced that the thermometer had dropped to 20 below at least, and a few would not settle for anything higher than 25 below.

MANY LICENSES ISSUED.

The popularity enjoyed by the bicycle in Peterborough just now is shown by the fact that the police have already issued licenses for over 600 machines and the total is being increased daily. Many more wheels, not in use at the present time, will undoubtedly be issued later and it would not be surprising to find that the total will be well over the 1,000 mark.

MORE ABOUT—

MacArthur

Continued from Page 1

Chester W. Nimitz, commander-in-chief of the Pacific Fleet, said every man and every vessel of his command was being used to the fullest extent to take the war to the enemy's front door.

Small formations of Flying Fortress type bombers raided the Japanese airfields at Kuala Lumpur and Kuantan, on the Malay Peninsula, the army said. Poor visibility prevented a check on results of the attacks, but the planes returned safely to their bases.

All-Out Jap Assault On Singapore Expected As Matter Of Prestige

SINGAPORE, Feb. 3—(CP).—Japanese pounded Singapore with explosives and bombs today, apparently the aerial forerunner of an invasion attempt which this British citadel's defenders expectedly momentarily.

Two separate formations of bombers, one numbering nine planes and the other 27, swept over the island during the morning in a swift attack.

Confident of their ability to make the invaders pay dearly for a mass assault across Johore Strait, Imperial forces kept sharp watch to thwart any repetition of the infiltration tactics which forced them to yield the Malayan mainland but there was no sign yet of any ground activity.

Bombing activity was described by a communique as "considerable during the last 24 hours, high-level and dive-bomb attacks being carried out and causing some fires." Military casualties were slight.

The British command, countering the aerial blow with a bomber smash at Kluang, on the Malay Peninsula above the Johore Strait, carried out a low-altitude attack on the Japanese-held airdrome and on enemy motor transport.

'Chutists And Night Raid.

Military circles expressed belief the Japanese would try to win a foothold on the island either by dropping parachute troops or by slipping ashore from small boats under cover of darkness before launching a frontal assault.

They saw little chance, however, that such tactics might succeed, for they pointed out that the troops concentrated here have little more than 70 miles of coastline to defend.

Some observers suggested that the Japanese, having won the Malayan Peninsula, might elect to neutralize Singapore's stategic importance merely by holding it in a state of siege, thereby avoiding the losses they might suffer in trying to capture it, and releasing large numbers of men for action elsewhere.

The general view in military quarters, however, was that the Japanese would take the risk of trying to reduce the fortress for reasons of prestige.

Observers acknowledged that aerial supremacy probably would be a major factor in the battle of

BRITISH EXPECT

(Continued on Page 8, Column 7)

CAMPBELLFORD

Wage Increase Voted Town Employees

CAMPBELLFORD, Feb. 3 (ENS). — Following the principle adopted by other municipal bodies, Town Council upped the wages of their employees in the lower income brackets, adding five cents per hour to the 30 cents formerly paid to all employees of the Road and Bridge committee. Deputy Reeve P. H. MacMillan brought in the recommendation and made the motion that will bring the new schedule into effect as of February 1.

A request for 375 feet of sidewalk between 1st and 2nd streets was made to council by Charles Bedford, who claimed he had been without a proper walk for 14 years, and as a result had been wading through snow every winter and mud each Spring. So anxious was he for some action on the matter, that he offered to draw all the necessary gravel and stone free of charge if Council would build the walk. However the question was shelved temporarily, as a motion leaving it to be decided on till after the Finance committee had held its annual budget meeting.

The Legal committee was left to wrestle with a problem arising as a consequence of the annual audit to Library Board accounts. Rev. G. N. Maxwell, who took over the duties of treasurer in November of last year, explained that the report submitted by the auditors (whose report was as of December 31, 1941), did not coincide with the one prepared by the board whose year normally doesn't end until January 31. Unfamiliar with the former method of book-keeping he had not had all of the January cheques certified in December, and as a consequence the Board stood to lose in the neighborhood of $270 in annual grants. When asked why these grants could not be credited as of the following year, H. Townsend said that only a certain amount was appropriated to these grants each year, and the Board stood to lose if there was very much carry-over from one year to the next.

The council of the village of Warkworth does not like the idea of contributing to the upkeep of the Campbellford Police Court, and they made this quite clear in a letter read by the clerk. According to the communication they refused to pay the $1 per case fee for all counts heard in the local police court. Quick to take action council passed a motion authorizing their clerk to advise Warkworth that no further charges could be booked for hearing at Campbellford unless the nominal fee of $1 each was paid. Councillor O'Sullivan suggested the action might tend to drive a certain amount of business away from the town, and asked what this charge would amount to for the neighboring municipality. Councillor Battisby said, "They are a pretty good bunch of people over there, so I don't suppose there would be a dozen cases during the year."

Further discussion revealed the anticipated proceeds from all other municipalities would not run the total income from this source to more than $50 a year.

"Why should we maintain a court room and provide a janitor and heat without these municipalities, which are benefitting, paying part of the cost?" asked Reeve Calver.

Other communications were read from the Salvation Army Rescue Fund, thanking the corporation for their donation of $25 and from the Navy League requesting permission to hold their annual tag day here on June 6.

Reporting in his capacity as chairman of the Fire, Water and Light committee, Councillor O'Sullivan told council the Fire Chief had asked for 500 feet of new hose, but he said, "I would recommend to council that they buy 250 feet." He explained the department had 150 feet of hose go out on them during one fire last summer, and added that a hose ring expander would be a great asset to the department, which could then salvage a considerable amount of hose which was only partly gone. He was of the opinion the department could cut down on its hose order if they had this device. Of the hose itself, he said, "I think we should order it right now because we don't know how soon we will be able to get it."

In reply to a question by Deputy

(Continued on Page 10)

Dean Of City Council Visits Aged Mother

Several little notes of sentiment were quietly sounded at last night's council meeting. In one of them Alderman Cotton thanked the council "for the lovely flowers Mayor Hamilton and the members of the council sent my mother on her ninety-seventh birthday last Saturday. I sincerely appreciate that kind remembrance. My mother is really a remarkable woman for her age. She is in possession of all her faculties, and although she had a fall last summer from which she was laid up for quite a while she is now getting around again pretty well. My mother wished me to thank you, and her own thanks I expect will come through my sister."

Mayor Hamilton said that Alderman Cotton's fidelity and love for his mother "have been an object lesson to all of us, and we admire him for this trait. We knew this birthday of his mother was approaching, and we did not feel like letting this occasion go by without showing our appreciation of Alderman Cotton and his mother."

Hesitating a moment in reply, Alderman Cotton said he had visited his mother once a month for forty years. Her home is in Gananoque.

Market Quotations

Cheese, Produce and Livestock

MONTREAL GRAIN

MONTREAL, Feb. 3 — (CP). — Wheat: No. 1 Northern, 92c; No. 2, 89½c; extra No. 3 C.W. oats, 64c; No. 2 feed barley, 76c; a bushel basis track.

Spring Wheat Flour.—First patents, $5.15 to $5.25; seconds, $4.50 to $4.70 per barrel in carlots, delivered Montreal freight points; in broken lots, $5.70 to $5.95, less 10c for cash.

Winter Wheat Flour — Choice grades in carlots, $5.70; broken lots, $6.

White Corn Flour: A barrel in bags delivered to the trade: in carlots, $7.30; in broken lots, $7.60.

Bran, $29.25; shorts, $30.25; middlings, $33.25.

Rolled oats, bag of 80's, $3.20 to $3.40. Hay, No. 1, ton, $22.

MONTREAL PRODUCE

MONTREAL, Feb. 3 — (CP). — Produce market prices here Monday, as reported by the Dominion Department of Agriculture follow: Butter. — First grade creamery prints, jobbing price, 35¼c; first grade solids, jobbing price, 35c; wholesale, Quebec, No. 1 pasteurized storage, 34⅛c; No. 2 storage, 33⅝c. Receipts: 13 boxes.

Cheese: Current receipt Western white and colored, 23 to 23⅛c f.o.b. factory shipping point. Current receipt Quebec white, 23⅝c; colored, 23⅞c, delivered Montreal. Wholesale, Western white, 24½c; colored, 24⅝c; Quebec white, 24⅛c; colored, 24⅛c. Receipts: 106 boxes.

Eggs.—Graded shipments selling: A-large, 33 to 33½c; A-medium, 31½c; pullets, 27½c; B, 28c; C, 26c. Receipts: 618 cases.

Potatoes—Quebec whites, No. 1, $1.55 to $1.65; No. 2, $1.30 to $1.50; P.E.I Green Mountains, $1.75 to $1.85; White, $1.70 to $1.75.

BACON-HOG PRICES

TORONTO, Feb. 3 — (CP). — Prices were unchanged at bacon-hog markets reporting today.

Stratford reported quotations unchanged but the market very unsettled.

Liveweight.—Chatham, $10.60.

Dressedweight.—Hamilton $14.85, delivered; Hull, $14.50, plus transportation; Brantford, $14.50 plus transportation; Stratford, $14.40 plus transportation; London, $14.75, delivered.

WINNIPEG GRAIN

WINNIPEG, Feb. 3 — (CP). — Only a few scattered buying and selling orders attributed to locals were noted in early stages of trading on Winnipeg Grain Exchange today. There was no sign of export. Winnipeg wheat was unchanged to ⅛ lower, with May at 80⅝ and July at 81½. Chicago wheat futures were unchanged.

Trading was light in coarse grains with scattered buying in oats and barley. Flax and rye, at ceiling leevls, were inactive. May barley also was opened at ceiling level.

Yesterday's Quotations.

	Open	High	Low	Close	Prev. Close
Wheat—					
May	80½	80⅞	80½	80⅝	80⅝
July	81⅛	81⅝	81½	81½	81½
Oats—					
May	51⅛	51⅛	50¾	50⅞	51¼
July	50½	50½	50¼	50¼	50½
Oct.	49⅛	49⅛	49	49	49½
Barley—					
May	64¾	....	....	64¾	64¾
July	64¼	64¼	63⅞	64	64⅝
Oct.	62⅝	62⅞	62	62	63⅝

BUFFALO LIVESTOCK

BUFFALO, N.Y., Feb. 3—(AP). — Hogs, 300; trucked-ins 170 to 230 lbs. $12.75 to $13; 240 to 300 lbs. $12.25 to $12.75; good and choice 180 to 220 lbs. Cattle, 100; cutter and common cows, $7.25 to $8.25; canner, $5.85 to $7; lightweight sausage bulls, $8 to $9.25. Calves, 50; vealers, good and choice, $15. Sheep, 200; good and choice 80 to 95 lbs., $12.75 to $13; fat ewes to $6.50.

TORONTO LIVESTOCK

TORONTO, Feb. 3 — (CP). — Cattle trade was active at prices 25 to 35 cents higher for the week on steers and heifers. Veal calves were firm. No Western lambs were sold and a few common to medium local lambs brought $8.50 to $11.50. A few heavy sheep sold at $6 to $6.50. No price was established for hogs. Unsold from yesterday was 200 head of cattle.

Receipts reported by the Dominion Marketing Service were: Cattle, 700; calves, 290; hogs, 800; sheep and lambs, 450.

Weighty steers sold at $9.15 to $10, with a few at $10.25, butcher steers and heifers mostly at $8.50 to $9.50, with a few light steers up to $9.85; butcher cows at $5.50 to $7.25, with a few at $7.50; bulls, $7.50 to $8.50, and few calves $10 to $11.

Choice veal calves traded at $14 to $15, with a few tops at $15.50 and common lights selling downward to $8.

Hogs closed previously at $15 to $15.25 dressedweight at yards or plants.

Representative Sales

Weighty Steers—13, 1160 lbs. $10; 12, 1190, $9.85; 30, 1220, $9.50; 8, 1130, $9.25; 8, 1080, $9.

Light Steers—3, 1030 lbs. $9.75; 11, 800, $9.25; 13, 1000, $9.10; 9, 930, $8.50; 2, 820, $8.

Heifers—9, 880 lbs. $9.50; 12, 920, $9.25; 3, 820, $9; 3, 800, $8.50; 9, 730, $8.25.

Cows—4, 1160 lbs. $7.25; 3, 1160, $7; 10, 1180, $6.75; 3, 1200, $6.50; 3, 920, $6; 6, 1130, $5; 4, 960, $4.50.

TO ATTEND IN BODY

Accepting an invitation from Rev. Dr. J. D. Smart, the city council decided Monday night to attend divine service at St. Paul's Church Sunday morning, February 22.

Toronto Stock Exchange

Biggar & Crawford

MINING

	High	Low	2.30
Aunor	126	126	—
Aldermac	13-14½		—
Anglo-Huronia	220-260		—
Arnfield	7½-8		—
Anglo-Can	47	—	—
Bear Explor	5½-6		—
Buffalo Ank	260	—	—
Beatty	88	—	—
Bidgood	8¾	—	—
Base Metals	8-8¾		—
Bankfield	4½-5⅝		—
Broulan	53	52	53
Bobjo	8⅝	—	—
Bralorne	830	—	—
Calgary and Ed	110-115		—
Chesterville	120	117	120
Coniarium	80B	—	—
Central Pat	105	104	105
Coast Copper	100	—	—
Can Malartic	35-44		—
Castle Treth	51-55		—
Davies Pet	16	—	—
Dalhousie	21	—	—
Dome	16⅝	—	—
Eldorado	40	—	—
East Malartic	199	197	199
Falconbridge	330	—	—
Francouer	32-35		—
God's Lake	14-14½		—
Gunnar	10⅛-13		—
Golddale	9¼B		—
Hard Rock	48	—	—
Home Oil	260	—	—
Harker	2½-3½		—
Hollinger	960	950	960
Hudson M & S	27⅛	27	27⅛
Howey	19	—	—
Kerr Ad	370-380		—
Kirkland Lake	55-60		—
Kirkland Hud	25-30		—
Little L Lac	125-134		—
Lamacque	375-400		—
Malartic G F	184	180	184
Normetals	85	—	—
Steep Rock	172-176		—
Jason	27½	—	—
Lakeshore	965-10		—
Leitch	39-41		—
Lapa	6½-8		—
Mining Corp	124	—	—
MacLeod Cock	157	—	—
Moneta	26	25½	26
McKenzie Red	85	—	—
Madsen	41	—	—
Macassa	250-245		—
McIntyre	39⅝	39⅝	39½
McWatters	8-8½		—
Nabob	19	—	—
Noranda	48-48⅞		—
O'Brien	75-80		—
Okalta	35-48		—
Omega	6B	—	—
Pend Or	151-160		—
Perron	127	—	—
Pioneer	185-200		—
Pamour	80-85		—
Premier	57B	—	—
Preston	286	—	—
Pickle Crow	226	225	226
Paymaster	15	—	—
Powell Ryn.	64	—	—
St. Anthony	2⅞-3½		—
Sherritt	86	—	—
Chrom M & S	150-95		—
Siscoe	45¼-7		—
Sladen	25-7	—	—
San Antonio	175	—	—
Sud. Basin	140B	—	—
Sullivan	56	—	—
Sylvanite	170	168	170
Upper Canada	103	101	—
Toburn	1-102		—
Teck Hughes	210-215		—
Uchi	4½B		—
Ventures	320-50		—
Waite Am.	435B	—	—
Wright Har.	253	—	—

INDUSTRIAL

	High	Low	2.30
Abitibi	65-75		—
Abitibi Prfd	5½-6¼		—
Algoma Steel	8-9½		—
B A Oil	16⅛	—	—
B C Power A	20-21¼		—
Building Products	12	—	—
Bathurst Prfd A	14-14½		—
Brazilian Traction	7⅞	—	—
Bell Telephone	149-148¼		—
Burlington Steel	7½B	—	—
Canada Cement	4½-5		—
Can. Cement Prfd	101½	—	—
Canada Packers	85-87		—
Canada Malting	36¾-37½		—
Can Car & Found	4⅞-5½		—
Can C & F Prfd	24¼S	—	—
Can Canners	6S	—	—
Can Canners A	19¾	—	—
Can Canners B	9	—	—
Canada Bud	5	—	—
Can. Steam.	6½	6¾	—
Can Steam Prfd.	28-9¾		—
C Dredge & Dock	12½-14		—
Can. Pacific	6	—	—
Can Ind Alc 'A'	3⅛	3⅜	—
Con. Paper	2⅞-3¼		—
Con. Bakeries	10B	—	—
Con Min & Smelt	38¼-9		—
Cckshutt Plow	5½-6		—
Consumers Gas	131S	—	—
Can Vinegars	8½S	—	—
Can. Wire Box	1819		—
Dist Seagrams	22¾B	—	—
Dom Fdys & Steel	17⅞S	—	—
Dom. Bridge	24	23¾	—
Dom Steel 'B'	6⅝-6¾		—
Dom Stores	4⅝-5½		—
Dom Tar & Chem	3⅞-4½		—
Fan Farm Candy	18½	18	18½
Fleet Aircraft	3⅛-3¾		—
Ford of Can. "A"	16⅝	16⅛	16⅝
Gat. Power	5B	—	—
Gen. Steel Wares	5⅝-6¾		—
Goodyear Tire	45-7½		—
Gyp. Lime and A.	3-3¼		—
Harding Carpets	3B	—	—
Ham. Bridge	3⅛-3½		—
Hir. Walkers	44-5	—	—
Hir. Walk. Pfd.	20-20¼		—
Imperial Oil	8¾	8⅝	8¾
Imperial Tobacco	11⅝	—	—
Inter. Petrol	12½	—	—
Inter. U. "A"	2½B		—
Inter. U. "B"	10-15		—
Kelvinator	7½-8¾		—
Laura Second	8¾	—	—
Loblaw 'A"	24	—	—
Loblaw "B"	21½-2		—
Maple Leaf	2¼-3		—
Maple Leaf Pfd.	3⅜-4½		—
Massey Harris	175	160	—
Massey-Harris Pd.	53-54⅛		—
Mont. L. H. & P.	22¼-22¾		—
Moore Corp.	44⅝	—	—
Nat. Steel Car	32½-34½		—
Nickel	34⅝	34¼	—
Page Hersey	99	—	—
Pressed Metals	4B	—	—
Photo-Engr.	13-15		—
Power Corp.	3⅜-3½		—
Royalite Oil	18½-19		—
Standard Paving	45-60		—
Steel of Canada	62	—	—
Silverwood's Prfd.	6¼-7½		—
Union Gas	10	9⅞	—
United Steel	3¼-3⅜		—
Westons	10½	—	—
Stedmans	17½-19¼		—

Scot Jumps $5,000 A Year Job To Join Army At $1.30 A Day

KINGSTON, Feb. 4—Young men of military age in Canada might take a leaf from the book of Pte. W. F. Campbell, of the Royal Canadian Ordnance Corps, who recently resigned a position at $5,000 a year to join the Canadian Active Army at $1.30 a day. The story of Pte. Campbell's patriotism was told by the Recruiting Officer for Military District No. 3.

Pte. Campbell is a chartered accountant by profession and is a member of the Institute of Accountants and Actuaries in Glasgow, Scotland. For five years he was employed by a British firm in Manila, Philippine Islands. In July last year he started on a holiday to visit his parents at Oban, in the highlands of Scotland. He stopped over in Western Canada to see his three uncles, all of whom had served in the First Great War. During his stay in the West he noticed the call for men in the Army and in August presented himself at a recruiting centre. He was accepted for service with the Royal Canadian Ordnance Corps, a branch of his own choosing.

It was the second time Pt. Campbell had applied for enlistment. When war broke in 1939, he, with other British subjects in Manila, offered his services to the British consul at Shanghai, China. Pte. Campbell was advised that for a time at least he would be of greater service by remaining with the British firm, which was performing invaluable war work.

The decision to resign from a lucrative position was not hard to make, Pte. Campbell said. "I was too young to get into the last war but I knew it was my duty to offer my services in this one. Everything worth living for is at stake right now."

Pte. Campbell is an only son.

1939 Tax Roll Is Returned

In recommending the acceptance of the tax roll for 1939 from S. A. Couper, tax colector, Alderman Cotton informed the council last night that the outstanding taxes for that year were $12,642.76, mostly chargeable to land. The unpaid taxes for that year are $7,000 less than for 1938.

Alderman Sands urged that Monaghan Road south from Charlotte street to Lansdowne street be made a through street on account of increased traffic, most of it to and from the Canadian General Electric plant. His resolution providing for boundary becoming a through street was seconded by Alderman Glover. Alderman Bradburn suggested that at the same time the Board of Works should set up protective signs for the benefit of the children of the Prince of Wales School.

City Engineer Parsons told the council that Monaghan Road from Frank street south already provides the right of way for traffic. Frank street is a township road north of Chamberlain street.

Alderman Dutton reported that enamel signs, the only kind the council would accept last year, were not available. As one of those who had held out for the enamel work, Alderman Sands said he was willing to throw in the sponge and assent to the painted signs for the school area.

Lost Part Of Finger

CAMPBELLFORD, Feb. 3 (ENS). —Harry Owen, Front street, lost a part of the index finger of his left hand in an accident at the local pulp mill here on Monday forenoon. His hand got in the way of the knives on a peeling machine, which took the entire top of the finger off at the first knuckle and as a result it had to be amputated at the joint. He was attended by Dr. E. A. Stuart and was treated at the local hospital.

INFORMATION VANTED.

The Peterborough police department is anxious to secure information as to the present whereabouts of Thomas Jewett, who at one time, it is said, was a resident of Peterborough, living on Crescent Street. Any citizen who knows anything about Mr. Jewett or where he may be located at the present time is asked to communicate with the police department as soon as possible.

Hepburn Scores Federal Appeasement

WELLAND, Ont., Feb. 3.—(CP).— A heavy week's campaigning by all three candidates in the Welland Federal by-election Feb. 9 was under way to-day with new interest stirred into the campaign with the entry of Premier Hepburn whose opening speeches on behalf of Douglas Watt, Independent, predicted the defeat of Labor Minister Mitchell, Liberal.

The Premier spoke twice last night, declaring in a broadcast over a St. Catharines station (CKTB) that Canada's "whole war effort has been dictated by the policy of appeasement" and at a public meeting here last night that Prime Minister Mackenzie King's government would be swept out of power by a "wave of public resentment" against the conscription plebiscite.

He charged at the public meeting of 600 persons here that sugar rationing had been instituted to draw attention away from the plebiscite; that the people of Canada are being "fooled" by "highly-paid propagandists" of government regarding the manufacture of airplanes and tanks and that Ralph P. Bell, director of aircraft production, had attempted to aid the Labor Minister's campaign by stating 300 airplane engines soon would be built monthly at the Windsor, Ont., plant of the Chrysler Corporation.

Claims 18 Months Yet.

Mr. Hepburn said he had checked on this with John Mansfield, president of Chrysler, and had learned that "if everything goes well it will be 18 months before we can make one engine and even then parts will have to be imported."

Third candidate in the by-election is Mark Kriluck, C.C.F.

The Labor minister spoke at Fort Erie, saying that "I suppose I will read in the newspapers tomorrow that my old friend Mitchell Hepburn called me a Yes-man, because I made a recent statement that being an old sailor I'd be loyal to my skipper."

"Well, I wonder if Mitch ever gives orders to the members of his cabinet."

Mr. Hepburn referred to the Labor minister's remark in both his speeches, declaring that because Mr. Mitchell had said he would stick to the ship, "a ship he knows should be sunk," he (Mr. Hepburn) would "come back, and back, and back" to advocate the election of Mr. Watt.

He had been warned, Mr. Hepburn said, that he was "sticking my neck out" in entering the campaign, "but I don't care how far I stick it out if it helps defeat the Mackenzie King representative."

No Appeasing Axis

Mr. Hepburn charged Mr. King with 'sabotaging" the British Government's attempt to start the Commonwealth Air Training Plan and the placing of munitions factories in Canada in 1937 because he wanted to appease Quebec. He told the public meeting the Government's policy of a national registration, followed by the 30-day military service and then the four-month call-up was all a part of its appeasement methods, and declared:—

"The trouble is that we've been loaded down with a policy of appeasement. But you can't appease nations of killers such as the Germans and the Japs."

The conscription plebiscite was the "crowning instance" of appeasement and had left the Canadian troops overseas "asking if they're to be left without reinforcements when they invade Europe and open a second front to aid the Russians." By calling the plebiscite the Government had reneged on its commitments to the other American nations and this the Premier termed "a criminal act."

In both his speeches, Mr. Hepburn said the Canadian Government's policy in having sold Japan nickel, steel, cellulose and wheat, even after Japan became an active Axis partner "and her policy of Pacific domination was well known" was part of the appeasement program.

Premier Godbout of Quebec had said "Mr. King was "tied to a policy of non-conscription," Mr. Hepburn said, but the Prime Minister did not have the courage himself to say what he intends to do after the plebiscite.

A Second Front Line.

Mr. Mitchell, in his address at Fort Erie, stressed the importance of the labor ministry and declared it is essential that labor form a second front-line in this war.

"This war will be won within the next two years on the industrial and agricultural front, if we keep going at the pace we are maintaining now," he said.

"When the great mass production machine on the North American continent gets going at full swing, both Japan and Germany will be swept aside like chaff. When the history of this country is written the name of Prime Minister Mackenzie King will go down as its greatest son."

HELP GET RID OF THAT
COUGH-COLD
THE QUICK EASY WAY
BUCKLEY'S MIXTURE

Suburban Area Commission Reports To City

"They are doing a good job," was Mayor Hamilton's tribute, endorsed by several of the aldermen who expressed the same appreciation in other words, to the Suburban Area Commission when M. H. Gainey, the city's representative, presented its report of the work done last year.

Mr. Gainey was accompanied by Duncan Maciver, county road engineer. The Commission has 60.1 miles of suburban area roads under its administration.

"We haven't laid out a program for 1942 yet because the county council did not make their appropriation for the year until last week," Mr. Gainey said. "There is an agitation for us to assume the Buckhorn Road, but we have not decided anything so far. Some people want it to go by way of Selwyn and others from Phelan's corners near Lakefield."

Mr. Gainey explained that the Commission is chiefly guided by the results of a traffic census. That has been its practice in assuming roads.

To Alderman Gordon he replied that the county charges the Commission with one-third of Mr. Maciver's salary, and as a matter of fact the Commission receives considerably more than one-third of his time. Moreover, the county had absorbed any small overdraft which might be shown at the end of a year. When it has occurred the sum has not amounted to much, Mr. Gainey said, and the county council wrote it off.

The attitude of the council last night was complimentary to the work of the Commission.

Alderman Dutton enquired whether it would be of any advantage to the Commission to call in representatives of the county and city council in deciding upon the assumption of new work such as the Buckhorn Road.

"They have done things well so far without conference," Mayor Hamilton regarked, and Alderman Gordon said the Commission was an independent body appointed by statute.

"I am not suggesting any interference," Alderman Dutton said. "I just wondered whether we could be of any help. That was all."

A letter from Miss J. A. Batten, county clerk, informed the council that the county had set aside $10,000 for the Suburban Area Commission this year. The city is required to make an equal appropriation, and the Department of Highways contributes the equivalent of both these sums.

30 Below Zero

KINMOUNT was the coldest spot in the Peterborough district overnight with a temperature reading of 30 below, while in Peterborough itself the mercury dropped to 14. Bancroft was 23 below, Apsley 20 below, Deloro 25 below, Lakefield 17 below and out on highway 28 at Springville the garageman clocked the drop at exactly 22 below zero.

Haultain Rites Observed

MONTREAL, Feb. 3 — (CP). — Representative of Dominion and Provincial Governments and the Bench and Bar paid tribute Monday at funeral services for Sir Frederick Haultain, Chief Justice of Saskatchewan for 26 years and Premier of the Northwest Territories from 1891 to 1905, who died here Friday.

Sir Frederick, 84, who had been living in retirement for several years, will be buried at Peterborough, Ont.

The services were conducted in Christ Church Cathedral by Rt. Rev. Arthur Carlisle, Anglican Bishop of Montreal, and Very Rev. J. H. Dixon, Dean of Montreal.

Chief mourners were Lady Haultain, whom Sir Frederick married in 1938; Miss Clara Haultain, a sister; Miss Helen Haultain, Mrs. Arthur Boucher and Mrs. Wilfrid Bovey, nieces.

Honorary pallbearers were Prof. Herbert Haultain of Toronto, a cousin; F. C. A. Macklin, a nephew; and Lt.-Col. Wilfrid Bovey, Lt.-Col. H. M. Wallis, Thomas Gilmour, Arthur Gilmour and D. C. Creighton, all related to the family.

Oshawa People Injured In Crash

COBOURG, Feb. 3.— (ENS).— Floyd Mosley of Ottawa, and Mr. and Mrs. R. Fitzgibbon, of Division street, had a miraculous escape here during the week-end. Mosley was the driver of a Motorways transport and Fitzgibbon was driving his own car east of here when they collided. Fitzgibbon's car went into the ditch and snapped a hydro pole causing disruption of service for six hours. Constable D. Adair investigated.

Four Hurt.

A car driven by Gene Newell of Vernon Rd., Oshawa, also came to grief durng the week-end. The car encountered a patch of ice east of Grafton village, went into the ditch, turned over after careening off a tree. Agtha Morley of Vernon Rd., Oshawa, was seriously hurt, suffering a broken leg and concussion of the brain. Newell suffered cuts and bruises. Other passengers were Ruth Gulliver of Retson Rd., Oshawa, and Verna Harrinton of Vernon Rd., Oshawa Dr. A. R. Richards attended the injured people, who were removed to Cobourg General Hospital for treatment.

Provincial Constable D. Adair investigated.

THIS IS 1942

Prices are up. More money is circulating. Everything is worth more, much more. Make sure your INSURANCE is sufficient.

Check Your Values Today

Davis-Thompson Co.
433 GEORGE ST.
DIAL 4724

Mother Not to Blame for the Children's Colds

Despite all the mother can do the kiddies will run out of doors not properly wrapped up; have on too much clothing; get overheated and cool off too suddenly; get their feet wet; kick off the bed clothes, and do a dozen things the mother cannot help.

Half the battle in treating children's colds is to give them something they will like; something they will take without any fuss, and this the mother will find in Dr. Wood's Norway Pine Syrup, a remedy used by Canadian mothers, for the past 48 years.

Price 35c a bottle; the large family size, about 3 times as much, 60c, at all drug counters.

The T. Milburn Co., Limited, Toronto, Ont.

Canadian Asked Only To Invest New War Loan

"We are not asked for our money. We are asked to make a gilt-edged investment at a reasonable rate of interest; to invest in a free country to keep it free," declared J. C. McRuer, K.C., of Toronto, in firing the first gun in the Peterborough County 1942 Victory Loan campaign in an impressive address before the Peterborough Rotary Club at its weekly luncheon at the Empress Hotel on Monday.

Present as guests at the gathering were Vincent Eastwood, Sr., the chairman. Gordon S. Matthews, W. C. Hughes, J. K. Hughes and C. E. LaBranche of the Peterborough County Committee, and George Brown, W. Reid, and C. W. McBride, organizers of the campaign.

Rotarian T. J. Carley, K.C., introduced the speaker.

"It would seem an unnecessary effort on my part for me to come to Peterborough to take part in this, the Victory Loan Campaign of 1942," said Mr. McRuer. "Peterborough has always done its full share when called upon for any national service, and I feel sure you will continue to do your full share, and that your only object in inviting me to come here is to give me a very pleasant opportunity to be a partner with you in adding another distinction to your past achievements.

"It is not my purpose to make any appeal to your emotions. You do not need that and in any case this is not that sort of a war. We leave the emotional field to Hitler and Musscling. We are fighting a war with dogged determination to win, and by dogged determination we will win. But one does not fight with dogged determination and hysterical fanfare at the same time, so may I talk plain business for a short time.

"You and I, and all the other eleven million five hundred thousand people of Canada, are at war with a ruthless and unscrupulous band of international bandits. They have already exterminated many nations of free people, and if we and the Allied Powers do not exterminate them they will exterminate us. There is no middle course. There is only one way we can exterminate them, and that is by men and guns, tanks, ships, airplanes, bombs, bullets and shells. Men without guns tanks, ships airplanes, bombs, bullets and shells are useless, and these all cost very real money. As for those of us who cannot shoulder a rifle, man a tank, a ship, a gun or an airplane, as long as we have a dollar in our pockets and that dollar is needed, we have not discharged our full duty to ourselves and to all others in defence of our right to live as free people.

What Has Been Done.

"Now that you are being asked for money, and you are about to ask others for more, it is not inappropriate that you should have some slight review of what has been done with the money that has been raised for the defence of Canada in the past, and what will be done with it in the future.

"In 1939, 11,500,000 people of Canada were living at peace with the world, and they wished to continue to live at peace with the world, as did all other British people. In that we were no different than any other one of the 26 Allied Powers. But through no fault of ours we were not permitted to live at peace with the world. We were required to take on the full duty of defending ourselves against aggression. In less than two and one-half years we have risen from the position of a nation of no military or naval consequences, to a nation assuming a major and creditable part in this conflict. We have, Mr. Chairman, great power and resources, and our duty is only limited by the utmost use of that power and those resources.'

"I am about to review in a general way what we have done. In doing so I do not wish to suggest that we have any right to look upon it with smug satisfaction, but rather as a measure of how we can do greater things in the future.

Navy Figures.

"At the outbreak of war there were twenty ships and two thousand men in the Royal Canadian Navy. At the beginning of 1942 the Royal Canadian Navy consisted of 350 ships and 27,800 men. One hundred and forty of these are corvettes and minesweepers built in Canada. One does not need to pause for a moment to emphasize the importance of the work that the men of the Canadian Navy are doing in defending the sea lanes of the world.

Army.

"At the outbreak of war Canada had a regular Army of 4,500 men. At the beginning of 1942 there were enlisted 260,000 for service anywhere and a reserve army of 140,000. These men had to be equipped, and of that I shall speak presently.

Air Force.

"At the outbreak of war the total strength of the Royal Canadian Air Force was 4,000 all ranks. At the end of 1941 it exceeded 100,000.

"The total of Canada's armed forces enlisted for service anywhere amounts now to over 390,000.

"Canada's task has not been confined to enlisting and equipping men. Not only have we been required to provide the equipment for our own forces, but we have been required to provide equipment for the British and other Allied forces, and our duty in this direction will be increasingly heavy.

Production Statistics.

"Labor and industry, working in unparalleled harmony, have worked miracles in the last two and one-half years. At the outbreak of war there were few firms working on newly let and comparatively small war contracts. For some time there was a disposition on the part of the British that indicated that they did not need to place large orders on this side of the Atlantic. I can well remember, prior to Dunkirk, the Government being questioned in the British House of Commons as to why contracts for munitions were being let in the United States while British workmen were not being fully employed. The result of this was that during the early months of the war the shops of Canada were neither geared nor tooled to produce modern implements of warfare.

"Notwithstanding all this, since the war commenced Canadian industry has produced: 200,000 army vehicles, 14,000 Bren guns, delivered 9,000,000 heavy shells, 10,000,000 shell cases, 500,000 bombs, and 150,000,000 pounds of explosives and chemicals. We are now producing heavy guns, anti-aircraft guns, field guns, naval guns, tank guns, Bren guns, Browning machine-guns, naval machine-guns, Lee-Engield rifles, trench mortars, bomb throwers, and smoke projectors. Medium tanks are being turned out at the rate of five a day, and by July it is expected they will be produced at the rate of ten a day. Thirteen types of airplanes are being made, including Harvard trainers, Avro-Anson trainers, Hurricane fighters, and Catalina flying boats.

"In addition to this the whole range of miscellaneous equipment, including uniforms, instruments, radio locators, parachutes, minesweeping gear, and naval stores.

(Continued on Page 6)

City Council Plans to Place Suggestion Book In City Clerk's Office Handy To Everyone

A suggestion book is to be bought for City Clerk Outram's office and kept conveniently for the members of the Council and especially for citizens with ideas for the welfare of the city. And monthly reviews are to be drafted from this book and reported to the Council.

This proposal by Alderman Glover was adopted at last night's Council meeting, and he and Mr. Outram were instructed to look after the details of getting a book that is to be kept handy to the public in the clerk's office.

Alderman Glover said this simple form of record had been adopted in an American city which was highly successful in its administration. "Some times we report things that are to be attended to, at least it has been my experience, and there are times when possibly we have not made a note of them. Any way, nothing comes of them, and to make sure about it in the future, I think we should have a book in the clerk's office for this purpose, and then there can be no question about suggestions being attended to. We should have a monthly report from this book to the Council, showing these matters have been disposed of."

"It's a simple plan, and should be tried," Alderman Bradburn remarked.

"Are complaints to be registered in the same way?" Alderman Swanston asked.

"Certainly," Alderman Glover said.

Alderman Dutton laughed heartily at some thought stirring in his mind, and then said, "I can't help thinking what's going to happen about complaints."

Skating Parties Are Popular

PORT HOPE, Feb. 3—(ENS). — Skating seemed to be very popular with the different church Young Peole's Societies on Monday night. St. Paul's Presbyterian Y.P.S. held a skating party at the Young street rink with a good attendance, after which a very enjoyable social time was had at the home of Mr. and Mrs. Harold Lozier, where pork and beans, doughnuts and coffee were enjoyed by all.

The United Church Young People journeyed to Baltimore by car, where they were the guests of the Baltimore Young People's Union at a skating party.

The Baptist Church Young people enjoyed lantern slides on religious education, with Miss Dorothy Ough convener of this program.

Judge Allows Appeal Drunk Driving Count

COBOURG, Feb. 3 — (ENS). — Judge L. V. O'Connor dismissed the conviction of drunk driving given again Howard Hugh of Roseneath last Fall by Magistrate R. B. Baxter. The case was dismissed as the result of Hugh's appeal, which was heard in county court here yesterday.

16 Below Zero

COBOURG, Feb. 3. — (ENS). — What is believed to be the coldest spell since 1932 descended on Coburg yesterday when Division street thermometers registered 10 below zero as early as 9 o'clock at night and steadily dropped until a mark of 16 below was registered at 11 o'clock.

WAS FIJIAN JUDGE

CAPE TOWN—(CP).—Sir Alfred Karney Young, chief justice of Fiji and chief judicial commissioner in the Western Pacific from 1923 until he retired in 1929, died here at 87.

Check Is Made On Work Done On Sunday

The Peterborough Ministerial Association met in the Y.M.C.A. on Monday. Present were Adjutant Norman Buckley, Canon W. P. Robertson, Revs. F. W. Craik, H. N. Bracken, J. H. Sutcliffe, C. C. Boyter, W. McArthur, W. C. MacLean, H. L. Roberts and E. W. Young.

Adjutant Norman Buckley, vice-president, was elected president for the remainder of the session.

Rev. C. C. Boyter reported that action had been taken in connection with certain breaches of the Lord's Day Act in the city. Several fresh cases were reported at the meeting in which men are taking advantage of the stress of war time to do Sunday work which has no connection whatever with the war effort. Our methods however must be persuasion rather than force. The committee was continued and its work was approved.

C. E. Kitney of the Little Lake cemetery spoke on the proposal of the Cemetery Board that all funeral services in future will be conducted in the chapel, and that committal of the bodies will be made at a later date. The Association warmly approved of this method of burial, especially during the winter months. It also commended Mr. Kitney's cooperation with the ministers at all times and his reverent attitude at the funeral services.

Community Sunday School

Rev. H. W. Bracken introduced the subject of community effort to provide a Sunday School for children in the new houses in the Parkhill road area. A house he believed would be available. The scheme was approved if it can be carried out. Revs. Bracken, Young, Sutcliffe and McArthur were appointed a committee to investigate the matter and report to the next meeting.

The secretary introduced some correspondence from the Committee of Evangelism and Social Service of the Peterborough Presbytery of the United church, dealing with the modern liquor situation. It was felt that the present time is strategic for a campaign to curtail the wasteful expenditure of money on alcholic beverages. It was recommended that each minister bring this matter before his congregation at an early date in this month as possible.

New World Order

Rev. M. C. MacLean gave an address on some suggestions for a new world order. Many men, he said, who were pacifists before this war begun now believe that the defeat of the totalitarian powers is absolutely necessary. J. B. Priestley once said that the "be prepared" set were fools; guns were dangerous weapons, if they are made they are bound to be used. Bishop Hobson of the American Episcopal church, once said that the nations must be freed from the scourge of war, he too urges today the defeat of Germany.

Our Dominion Premier said that a new world order is not made by parchments and seals, it must be born in the hearts and minds of the people. A new relationship is beginning to take shape in the Alliance between the United States and Britain. It is seen in the devotion of the Dominions to the Mother Country and in the decisions of the Pan American Congress. The five points outlined by the Pope of Rome in his recent encyclical have been approved by most thoughtful people.

War Movies Shown To Ex-Servicemen

PORT HOPE, Feb. 3 — (ENS). — The ex-Service Men's Club held their regular meeting on Monday night with almost 40 present.

Mr. R. C. Morris was in the chair, and introduced Mr. Fred H. W. Brooks, who gave a most interesting display of his motion pictures, "The Blitz," and "The Warning," both of which are in technicolor and sound.

Refreshments were served later, with Mr. Howard Reeve in charge.

Conviction Made In Theft Cases

COBOURG, Feb. 3 — (ENS). — Clarence Beebe was found guilty and Hubert Vitali of Campbellford pleaded guilty to theft charges here yesterday, when they came before Magistrate R. B. Baxter in police court. Chief Wellman of Hastings took the pair into custody in Hastings over a week ago. Magistrate Baxter remanded the men until February 10. Beebe was allowed bail of $1,000, while Vitali was returned to jail.

Suspended Sentence

V. R. S. Perault was given two years suspended sentence on being convicted on non-support charges laid by his wife. Perault agreed to pay his wife $15 a week until such time as he can make arrangements to transport her to Montreal, where he is domiciled.

PINE OIL FROM TURPS

Pine oil, important in manufacturing operations, is produced synthetically from gum turpentine by a new process.

Mrs. W. Loukes Is 92 On February 4

ALDERVILLE, Feb. 3 (ENS) — Mrs. William Loukes, Alderville's grand old lady, will observe her 92nd birthday on February 4, and assisted by her daughter, Mrs. Christopher Marsden, will be happy to serve her callers on that day with a piece of her birthday cake and a cup of tea. Mrs. Loukes was a daughter of the late Mr. and Mrs. William Crow of Alderville. Her mother, Mary Phalen of Ireland met and married William Crow, while she (Mary Phalen) was living in the boarding school of Elder and Mrs. Case at Alderville. Mr. Crow was an emigrant from England. Their daughter, Ellen, while attending the Alderville boarding school under the direction of Mr. Hulbert, met her future husband, William Loukes. On June 7, 1872, they were married in Chicago, Illinois, by Rev. L. B. Kent. They lived for three years in Chicago, returning then to Alderville, where they farmed. Mr. Loukes was the only postmaster on Alderville Reserve serving for thirty-five years. In 1922 Mr. and Mrs. Loukes celebrated their golden wedding anniversary.

Died in 1928

Mr. Loukes died in 1928. Of nine children four are living: James of Toronto; Mrs. Frank Joblin of Janetville; Mrs. Christopher Marsden and William Loukes of Alderville. Mrs. Loukes also has one brother living, William Crowe of Alderville.

There are eight grandchildren and four great grandchildren.

Mrs. Loukes although somewhat feeble is up and about each day, uses glasses only for reading and converses intelligently on present day news, and, responded clearly by telephone to birthday congratulations.

PLAINS WITH PLAIDS

LONDON—(CP).—A woman designer has combined plaids with plain cloths. She displays one particularly smart suit with drop shoulder yoke of plain, plaid skirt and plain jacket. It is youthful, original, and chic.

Try This Old Home-Mixed Cough Relief. Surprising!

Anyone Can Make It. No Cooking. Big Saving.

You may not know it, but, in your own kitchen, and in just a moment, you can easily prepare a really surprising relief for coughs due to colds. It's old-fashioned—your mother probably used it—but for real results, it is hard to beat.

First, make a syrup by stirring 2 cups granulated sugar and one cup of water a few moments, until dissolved. No cooking needed. No trouble at all.

Then get 2½ ounces of Pinex from any druggist. This is a special compound of proven ingredients, in concentrated form, well known for prompt action in throat and bronchial irritations.

Put the Pinex into a 16 ounce bottle, and add your syrup. Thus you make sixteen ounces of really splendid cough syrup, and you get about four times as much for your money. It never spoils, and children love its pleasant taste.

And for quick relief, it's splendid. It loosens the phlegm, soothes the irritated membranes, eases the soreness, makes breathing easy, and lets you get restful sleep. Just try it, and if not pleased, your money will be refunded.

Utilities Commission Postpones Action On Rebate To Consumers

COBOURG, Feb. 3—(ENS).—The Public Utilities Commission debated the rebate question here Monday night but when the question was thoroughly discussed it appeared to be headed for a spot in the no-action bracket.

Mayor J. D. Burnet thought a month's free service now and a second month in the fall might be best. It would be a nice gesture, he thought, in view of the Commission's surplus. Leamington had followed the rebate plan for several years, the Mayor said.

Urged Delay.

Commissioner J. Delanty was in favor of waiting the next eight months' issue before going into the rebate plan. He pointed out that in 1939 the Commission had owed $32,000 and a debenture issue was looming. They had refused to issue the debenture and had pursued a policy of collecting arrears in earnest. Now the finances were favorable.

Chairman McGuire thought that the rebate plan was not a wise one just now. Some equipment needed replacing, the chairman said, and this should be done first because this was to the advantage of the Commission. Next fall he thought might be a better period to think of this rebate plan as they would then have come through any eventualities.

Wants More Data.

The Commission finally decided to have the data presented on the surplus in order that the rebate plan might be more thoroughly considered. It was pointed out that only the electric consumers would receive the rebate in any event. No free service would be considered for water users.

To Attend Meeting.

The Commission received a letter from the Ontario Municipal Electric Association in regard to the convention to be held in Toronto on February 10 and 11. Manager A. K. McIntosh will attend the convention as Commission representative.

A letter from the Kinsmen Club asking the Commission to send a delegate to their meeting on Tuesday, February 3, at which Hal. Rogers, Kinsmen founder, will speak on the Milk for Britain Fund.

Mr. J. H. Turnpenny, oil executive, will also deliver an address at the gathering.

The Commission in view of the inability of Chairman McGuire and Commissioner Delanty to attend decided to send Manager McIntosh as their representative. Mayor Burnet will be with the council which is also asked to attend.

Wants Water.

Mrs. J. Ling of Park Lane asked for water service but no decision could be made due to pipe shortage at present. Her home is over 200 feet from the closest line.

A decision will be made regarding the request in the spring as it is impossible to lay it in any event at present due to weather conditions.

The following accounts were passed by the Commission: Electric department, $541.30; water department $830.52.

Prepaid accounts—Electric department, $12,361.19; water department, $11,370.62.

Kidney Acids Rob Your Rest

Many people never seem to get a good night's rest. They turn and toss—lie awake and count sheep. Often they blame it on "nerves" when it may be their kidneys. Healthy kidneys filter poisons from the blood. If they are faulty and fail, poisons stay in the system and sleeplessness, headache, backache often follow. If you don't sleep well, try Dodd's Kidney Pills—for half a century the favorite remedy. 103

Dodd's Kidney Pills

THE SWEETEST STORY EVER TOLD!

Make February 14th a real Day-to-be-remembered! Give her jewelry—a lasting gift. See her eyes light up when she catches sight of a Diamond ring from M. E. Knox.

Specially Priced
Valentine Wedding Set
62.50
Engagement Ring and Wedding Ring

Perhaps you'd rather present her with a Watch. We have a large and varied line to suit almost every pocket.

M. E. KNOX
JEWELLER
388 George N. — Phone 7252

CHANGE NOW
FROM DOUBT TO CERTAINTY!

The moment you decide to change to 'blue coal' you can forget your coal worries for this season. Here is a fuel you CAN depend on to give you maximum heating satisfaction at minimum cost . . . *and give it to you all winter long.*

Why not find out from us today how easy it is to change to 'blue coal'. With this trade-marked fuel burning steadily in your furnace . . . saving you money . . . filling your rooms with uniform healthful heat . . . you're right in line for the most comfortable winter you've ever enjoyed.

We invite you to consult our John Barclay Heating Service. It is absolutely free and will help you solve every home heating problem. Phone us now.

NOW! Control Your Furnace From Upstairs

Think of it! With the 'blue coal' Automatic Heat Regulator a flick of the finger regulates the furnace dampers from upstairs. The 'blue coal' Heat Regulator, operated by a small thermostat, opens and closes dampers automatically. It maintains even temperature day and night. Phone for free demonstration today.

'blue coal'
THE COAL YOU CAN DEPEND ON

BC-1

H.B.Taylor & Son — Phone 4165
J.E.A. Fitzgerald — COAL AND WOOD — Phone 3531
W. Scott Co. Ltd. — Phone 4883

Look for this Symbol of Service

LISTEN TO "THE SHADOW"—RADIO'S MASTER DETECTIVE

The Examiner

The Peterborough Examiner published each evening by Peterborough Examiner, Limited. Office: Hunter and Water Streets, Peterborough, Ont.
Subscription Rates: 18c per week in City of Peterborough delivered by carrier; $6.00 per year by mail to outside points.
Members Canadian Press, Audit Bureau of Circulation; Canadian Daily Newspaper Association; Empire Press Union; Ontario Provincial Dailies Association.
W. RUPERT DAVIES, President; H. L. GARNER, General Manager.

TELEPHONE 4641
Private Branch Exchange to All Departments.

TUESDAY, FEBRUARY 3, 1942

What Singapore Means

Anxious attention may well be centred on Singapore which has been withstanding the massed air attacks of Japan with such grim courage and defiance. So long as it remains in British hands, it is an "open" port. Should it pass into the possession of the Nipponese it will no longer be in that class. The difference is great to the trading and shipping interests of the world.

Singapore is of course, of tremendous importance to Great Britain and to the Allies, too, because it is a splendid base for the Navy in Far Eastern water. The Island of Singapore itself, on which the docks and wharves are built, is only about ninety miles north of the Equator. It contains an area of 217 square miles, with a population of upwards of 570,000, of whom between 8,000 and 9,000 are Europeans.

The approach to the harbor of Singapore is said to be one of the most beautiful in the world. The harbor is practically land-locked by islands. The rise and fall of ordinary spring tides is about nine feet.

Because so much depends upon whether the defenders may be able to hold out under terrific strain, and their battling for some weeks along the entire Malaya Peninsula has won universal admiration—because of this it is of interest to realize the difference between the British and what will be the Japanese policy with respect to the place should they capture the stronghold, temporarily at least. There is not much doubt that even though it should have to capitulate as a result of the disparity of the defence and attacking forces, the Allied powers will retake it at a later date.

In any case the present "Charter or Port Policy," writes L. C. Bacon in Colonial Shipbuilding, may be said to have been given, or laid down, by Sir Stamford Raffles at the head of his report to the Government of India when he wrote:

"I have declared that the Port of Singapore is a free port, and the trade thereof open to ships and vessels of every nation free of duties, equally and alike to all."

The port limits cover an area of over 23,000 acres and consist of an inner harbor, outer harbor and western anchorage and within these confines, up to the time Japan struck, could be seen an almost endless variety of vessels.

Mr. Bacon gives this engaging and informative description:

"A wonderful variety of vessels is to be seen in the harbor; in addition to the large ocean-going passenger and cargo steamers, there may be seen at all times some hundred or so local coasting steamers, several of about 800 tons burden, but mostly about 100 tons only, the adjacent Dutch Islands with their many inlets and settlements requiring a large service of small vessels for carrying food supplies and collecting produce. There is also a large number of Chinese junks, and native six-oared fishing boats, the rowers standing facing the direction in which the boat is proceeding.

"The Singapore Harbor Board controls all the public wharves and dry docks in Singapore, the Estate comprising over 690 acres of land, much of which is available for future development of the docks and wharves and their adjuncts.

"The Board has its own Police Force and Fire Brigade fully equipped with modern motor fire floats, motor fire engines, smoke appliances, etc. The Board lights its premises throughout and controls all traffic thereon, does all road making and repairing. It also undertakes the entire sanitation and scavenging of the premises and maintains a medical staff and motor ambulance."

• •

A Bureau Of Agriculture

As big and constructive an idea has been offered to the public for a long time was put forward by Captain Cleveland Fyfe, secretary of the British Farmers' Union, when speaking at Ottawa last week before a meeting of the Canadian Federation of Agriculture. He advocated the setting up of a Bureau through which the conditions and problems of each great agricultural country in the British Commonwealth of Nations and the United States could be made known to the others and discussed.

The Farmers' Union in Great Britain, he said, had created a committee in 1940 to examine the whole matter of post-war agricultural policy. When hostilities are over, the broken and hungry countries of Europe will provide for a while an outlet for accumulated surpluses of foodstuffs, but in order to frame a long-term program it would be necessary to consider what permanent markets will be available.

The value of such a plan would be enormous providing—and this is what has been so hard to get in the past—that the big farm organizations in Canada, United States and Great Britain would work together with a firm spirit of co-operation. A knowledge of what one country—yes, even one zone of that country—is raising and what its needs are, or are likely to be, should be known to the farming interests in other countries and their various zones. It is a lack of this specific information all the time, and lack, too, of unity in the political, transportation, wholesale and other fields which has permitted an unmarketable surplus to exist in one place and a serious want of products in another.

These facts, of course, are known to agriculture already. They have been known and struggled against for years, and by some very able leaders, but it is doubtful whether at any other time have circumstances of a world-wide nature, as caused by the war, been as favorable to a Bureau such as suggested as they are now. When the necessities of fighting a common enemy have proven that the three countries mentioned can work together for solidarity in defence and attack against powerful armed forces, it is evident they could achieve incalculable results of an economic character by having their agricultural industries in close and co-operative touch with one another. There is no purpose in reiterating that enough food supplies are grown and raised to feed Europe and America if no sensible practical international plan is put in motion to serve both producer and consumer to advantage. Captain Cleveland has offered such a scheme.

• •

Big Hearted People

Certainly the heart of most people of the United States is big when it comes to giving a lift to the needy. Here is one example: the British War Relief Society of America has contributed four and a half million pounds to provide Britain with nearly 800 mobile canteens, 144 "Queen's Messenger" food vehicles, a fleet of mobile canning units as well as much other material and many services.

This fact has been revealed by Rt. Hon. Thomas Wiles, P.C., chairman of the Port of London Authority, presiding recently at the presentation of five additional mobile canteens at one of the English docks. It is a great thing for Canada to have neighbors of that kind.

• •

Result Of The Conference

Though Canada has not been a member of the Pan-American Union, whose various representatives held so epochal a conference in Rio de Janeiro, nevertheless what transpired there is of the utmost importance to this Dominion.

Not only is this true with respect to probable developments of trade and commerce, but also with respect to the war. With practically all of those South American republic joining in a declaration against the Axis powers, the current of things is beginning to turn toward the pooling of their raw materials with those of the United States to help the Allied nations.

• • •

The significance of events as they have been shaping themselves can be the more easily understood, perhaps, by considering the reverse side of the picture. It was a part of the German long-term program, looking ahead to this world war, to have its people penetrate craftily into several of the South American states; to learn all that could be learned about them; to establish business and social interests and in every other way smoothly "politicize," to coin a word, the population, so that when Germany and Italy were ready to strike those rich republics would be on the Axis' side.

It was the same scheme as carried on for the infiltration of France, Belgium, Austria, Czecho-Slovakia and other European countries. According to despatches and special correspondents, similar secret work has been going on in Spain and Portugal. Japan was for some years preparing places in the Far East through equal cunning and false pretence.

• • •

Had the designs of the Nazis and Fascists succeeded, it is not difficult to imagine how serious the combination would have been now for the United States and Britain. That it has failed, except in Argentina—and even there the decision of that country to hold back from the terms laid down by the Union cannot be said to be entirely for pro-German reasons—that it has failed means an incalculable loss to Hitler, Mussolini and now to the Nipponese.

• • •

As matters stand, since the conference is over, there can be little doubt that the resources of all the republics in the Union will be pooled with those of North America (for Canada is directly affected), to create an enormous output of ships, planes, tanks, guns, munitions and whatever else their raw materials will be valuable for in the production of war essentials. Granting that this is true, and it is not only logical but is predicted by those close to southern life, some idea may be obtained of what the combined output of the two continents will be within another twelve months.

• •

Merely a Suggestion

So, the probability is that the double-breasted suit will have to go! Cloth, like good humor, needs to be preserved. No button-over any more if that order gets its feet firmly planted on the ground.

Well, supposing it does disappear for the duration, what's the difference? Not very much except in the mind. There were many fine looking and great men walking the highways of the world before this fashion came in, before cuffs were added to trouser bottoms and before buttons were allowed to run races all over sleeves and coats and vests.

As a matter of fact a large number of males have been complaining for years that their outward garments were as changeless in style as the laws of the Medes and Persians, that they were hard and formal, without the softness and free-flowing spirit of some of the European and Asiatic apparel. Why not, then, invite the animals in the Far North to send down carloads of their furs and let us all go back to caveman days?

Not much cloth used that way, and besides, just fancy how handsome both young gay Lochinvars and old dignified patriarchs would appear in a suit made of a cross between a Scottish gilt and a Neolithic bear skin or fox pelt.

It's only a suggestion, but it's war time, you know, and substantial economies must be effected Besides, such a costume would excite the admiration of the ladies which, by the way, is a good deal and always has been in the subconscious minds of all men, ever since Noah put on a raincoat, during the Flood.

• •

NOTE AND COMMENT

Fatuous optimism is like a soap bubble, it has an attractive outside but nothing inside—at least not in these hard, realistic days.

•

Hugh Templin, editor of the Fergus News-Record, writes, after visiting Britain, that one reason why Churchill is so popular and such a great war-time leader is because he is so fearless. True, but that is a quality that is admired in any man, whether in public or private life. It has been so all through the centuries.

•

That vote of confidence given to Churchill—464 to 1—a vote registered by as critical a body of legislators as may be found in the world, was a magnificent tribute to a public man. It is of interest to note, by the way, that the vote taken in the United States Congress when that country jumped into the war early in December, after the Japanese struck, registered all "yeas" except one and in the British Commons there was only one "nay."

•

The American correspondent who has just returned to the States, after two years in Berlin, predicts that the Germans will invade Turkey within three months. That is not improbable nor is it unlikely that they will strike down through Spain also. Some big moves may be looked for this coming spring and summer, but Britain and the United States will be in a position then to checkmate them on something like an equal basis. It is rash to prophesy, but there is an idea in the back of our heads, which didn't get there by chance, that by the end of 1942 the Allies will have the advantage over the enemy on land as Britain has had it in the air and on sea during the last half of 1941.

THE MEN INSIDE

'Tis not the uniforms we meet,
It's just the men inside
Who cause the magic thrills we feel
And swell our hearts with pride.
The trim and tidy sailor men,
The airmen with their wings,
And khaki-clad brave sturdy lads
Make us feel vital things.

The splash of color on the street,
The chests expanded high,
Admiring looks will fondly get
And sometimes cause a sigh.
No thinking person e'er car look
On all these things with pride
Without a sense of something more—
The men who are inside.

We all admire the uniforms
And what they represent—
The empire's fighting forces, and
The laws of parliament.
The workings of democracy
Are things our foes deride;
But when a uniform we see
We love the man inside.

—*William McClure.*

167 Ross St. Welland.
(In the Toronto Star.)

Hollywood Busy Converting Dumas' Works

By SAMUEL MARCHBANKS

IN one respect, at least, Hollywood resembles Ottawa; no one who goes there is ever quite the same again and nothing which falls under its influence is permitted to retain its clarity of outline. How many novels we have seen translated into movies by that city (Hollywood, of course—Ottawa confines itself to the production of vaudeville) and so completely metamorphosed in the process that their own authors wouldn't know them! It appears to be an axiom of the movie tycoons that no stray will ever do in its original form. It must be tinkered with until it conforms to their own special standards of love-interest and violent action. Authors, even great ones, are not fellows to be trusted with the millions of dollars which must be invested in the making of a movie.

◇ ◇ ◇

The ordinary person — you or me, for instance — might perhaps think that if any author was able to satisfy the exacting Hollywood standards of love and excitement, Alexandre Dumas would be the very man. He wrote some of the best adventure novels that we have; who has not read far into the night to follow up the adventures of "The Three Musketeers" or "The Count of Monte Cristo," to name only two of his books. Dumas is still an immensely popular author, and in his day (he was born in 1803 and died in 1870) he rivalled Sir Walter Scott in fame. He was a quadroon; his father was a mulatto general in the Empire. He had very little scruple or integrity as an author; his works were all built upon plots which he himself devised, but many of them were written by hacks whom he employed. He had a faulty knowledge of French grammar, and his spelling was also shaky. He wrote for fame and money, and he received both in quantities which might have embarrassed a less vigorous man. Surely he was the ideal Hollywood author? Apparently not.

◇ ◇ ◇

Hollywood is hard put to it to find suitable stories for its stars. Take Douglas Fairbanks Junior, for instance. His father's mantle has fallen upon him, and he wears it with grace. He is doing business at the same old stand. Douglas Senior in "The Mark of Zorro" or Douglas Junior in "The Prisoner of Zenda"—is is much the same thing. Flashing teeth, swordsmanship, leaps through the air, and a great deal of raffish charm—he has them all. But it is hard to find films in which he can play, for modern authors are far from skilful in concocting stories in which these qualities are necessary. And so the movie tycoons must turn to authors who knew the ropes of romance, like Anthony Hope Hawkins, and Alexandre Dumas, the master of them all.

◇ ◇ ◇

ONE of Dumas' lesser productions was a little story called "The Corsican Brothers." It was made into a play, as were so many of Dumas' stories, by a couple of hack dramatists called Grange and de Montepin, and was first performed at the Theatre Historique in Paris on August 10, 1850. The celebrated romantic actor Fechter played both the brothers. It was a huge success, and was a very popular play for the next sixty years or more. Henry Irving played it many times. Canadian playgoers will remember Sir John Martin-Harvey playing it in this country about fifteen years ago; he produced it along the lines laid out by Irving, and it was one of his most successful and thrilling melodramas. Who will ever forget his first entrance in a green velvet Corsican jacket and a hat trimmed with cock's fathers? Who will forget his cry of horror when he saw the ghost of his brother at the end of the first act? Who will forget the duel in the snow, in which the villainous Chateau Renaud met his horrible death at the hands of the revengeful Corsican? The whole play was drenched in a romantic essence which has temporarily disappeared from the stage, and which the movies have never been able to capture. That essence was the very lifeblood of the theatre, and those who have known it can never be wholly satisfied with anything less.

◇ ◇ ◇

The story was simple. The dei Franchi brothers were Corsican twins who were born joined by a ligament of flesh; though their bodies were separated by the scalpel, their souls remained in mysterious communion. One brother, Louis, was slain in a duel over a lady's honor by Chateau Renaud, while he was in Paris. His brother Fabien knew of this, though he was far away in Corsica, by their strange sympathy. He swore revenge to his mother, rushed to Paris, sought out Chateau Renaud, and slew him; as the curtain falls upon the play, the ghost of Louis appears to Fabien, promising that they will be re-united in heaven.

◇ ◇ ◇

But the film—ah, the film! The love of the brothers is turned to hate, for both love the same girl, and their unity of feeling makes for grave difficulties. Also, whenever one of them is prodded with a sword or struck with a whip, the other feels it, and in such an adventurous family this is a serious disadvantage. The fight in Paris is discarded entirely, and a Corsican vendetta is substituted for it. The beautiful Emilie de Lesparre, whose injured honor was the cause of the quarrel in the play (actually all that happened was that she was tricked into having supper with a man whom she did not know) is transformed into a forthcoming Corsican countess, who makes no bones about living in the forest with both the brothers. In fact, Hollywood has so augmented and exaggerated the story that they have robbed it of all its charm and made it ridiculous.

◇ ◇ ◇

But it gives Douglas Fairbanks Junior a chance to play both himself and his brother. One actor played these parts in the stage performance, but he never attempted to be both at once. The film goes one better. Mr. Fairbanks is beside himself, literally, a great part of the time. So are the audience, for they can never tell which is which, although they are fully conscious that both are the same. In his grave in far-off France, Dumas must be whirling like a top.

NEVER MIND CAMOUFLAGE—KEEP WORKING

—St. Louis Star-Times.

• Singapore Should Hold

By KIRKE L. SIMPSON

WASHINGTON, Feb. 3 (AP)—American sea-air battering at Japanese island outposts in the Pacific, midway between Hawaii and Australia, struck an encouraging note for the defenders of Singapore and Java, grave as their situation is against the hydra-headed Nipponese attack.

Unhampered enemy use of air and submarine bases in the Marshall and Gilbert Islands would be a deadly menace to the route for reinforcement of the United Nation defense bastions in the southwestern war zone. The first big blow struck by the United States Pacific Fleet since the Pearl Harbor disaster tends to confirm the impression that its immediate mission is to keep those reinforcements of men and war gear flowing westward at all costs.

The size and composition of the naval forces engaged in the raids is undisclosed except that it included plane carriers and ships of all combat categories. That means battleships as well as heavy and light cruisers, destroyers, submarines and the like, which sufficiently indicates the importance of the operation in the eyes of the American High Command.

The crisis for British forces at Singapore is at hand. Besieged on Singapore Island, itself, however, they have one advantage denied to General MacArthur's American Filipino troops on Batan Peninsula in Luzon. Mile-wide Johore Strait is a formidable moat the Japanese must force if Singapore is to fall. It is a better defensive position than the jungles and mountains of Batan, of which MacArthur is making effective use.

Short of concentration against Singapore of massed Japanese air power which can ill be spared from other essential operations on the far-flung attack front, there seems little possibility of quick reduction of the island. Its garrison includes fortress troops as well as the mobile forces which retired to the island from the lost battle of the Malay Peninsula. It should be able to duplicate MacArthur's stand indefinitely, and the probable cost in life of Japanese effort to take the island by storm across Johore Strait well might give even Japanese generals pause.

The Malay Peninsula battle was lost because of Japan's skillful use of flanking landings on both coasts behind British lines. There is no opportunity for repetition of that technique against Singapore Island itself. From whatever direction it is attacked it must be by frontal assault. It remains to be seen whether Japanese strategy will not call for by-passing Singapore to concentrate against Java and Sumatra.

There are indications that on Batan, MacArthur has gradually pulled back his lines down the peninsula, perhaps halfway to its Corregidor-guarded southern tip, to avert enemy recourse to flanking landings. The guns of Corregidor dominate a wide sweep of the southern shoreline, while MacArthur's field guns on the slopes of Mariveles Mountains in the southern sector would overlook the rest of the shoreline as well as the land approaches.

The mere fact that the enemy attempted to storm Corregidor by water, only to have the flotilla blasted by the guns of the fortress and its supporting outworks before it even got started, testifies to the strength of the Batan position. It was a desperate undertaking, suggesting that Tokyo has demanded of its commander in Luzon reduction of the Batan fortress regardless of losses and without delay.

A similar prolonged British stand at Singapore, tying up masses of Japanese troops, a large segment of air power and the many ships required to supply the army, seems in rospect.

BLACK CANDLES

PATRIOTIC citizens of Dallas, Texas, have forever established their reputation for farsightedness by buying 10,000 candles of black wax to burn during blackouts—though civilian defence officials pointed out that "just any old candle" would do.

Don't snicker. It's really sort of touching. Can't you just see hundreds of Dallasers getting up bright and early to surprise the Easter bunny? Or tiptoeing out-of-doors with salt shakers to capture robins unawares?

Dallas ought to be a perfectly swell place to sell somebody Lake Minnetonka or a half interest in the Mississippi River. — Minneapolis Star-Journal.

The travelers in the railway carriage were discussing railway matters. "I consider," said one, "that the single fare for the double journey is a very good investment."

"It certain is," added another, "because you get a return for your money."

Hard To Believe How Time Flies

FEBRUARY 3

1912 A miniature military camp is planned for the Cadet Corps of the Collegiate Institute.

Thomas Mark is elected president of the Central Life Underwriters' Association.

Potatoes and butter were still scarce and dear on the local market this morning, the former selling for $1.75 a bag and the latter for 40 cents a pound.

F. M. DelaFosse in his report to the Library Board shows a circulation of 42,737 volumes last year.

Six Toronto Victoria rinks are defeated here 82 to 64 by Peterborough rinks skipped by T. F. Matthews, Tom Brightman, C. N. Brown, W. G. Ferguson, Dr. H. Wightman and George H. Giroux.

1922 The Exhibition Board decides that all members who miss 60 per cent of the meetings will be expelled.

D. McDonald, deputy minister of game and fisheries inspects sites in North Monaghan as a possible location for a fish hatchery.

R. S. Cotton as president of the Peterborough Automobile Association receives the first 1922 license markers. Three hundred sets of markers have been received.

G. H. Duncan is elected president of the newly organized Builders and Supply Association.

Peterborough basketball team play a 25-25 tie with Belleville in an O.A.B.A. game.

1932 The Board of Education has set its demand upon the city council at $245,000, which is $7,300 less than last year.

Mrs. H. H. Graham is elected president of the Queen Alexandra Home and School Association.

It is announced that the local water works department has registered a surplus of $3,942 on the year's operations.

J. J. Duffus has been re-elected to the executive of the Ontario Plowmen's Association.

Peterborough juniors defeat Fenelon Falls 3 to 2 in the group play-offs.

IN WAR TIME

1917 Sixteen local men have already enlisted in the 256th Railway Construction battalion.

Capt. M. G. Hamilton is appointed chairman of the canteen committee of the 247th Battalion.

Fire in the oil tanks in the transformer test department of the C.G.E. causes damages estimated at between $25,000 and $50,000.

Peterborough Planing Mill has received a war contract for 50,000 large shell boxes.

The hockey team of the 247th Battalion defeats Nobel in an exhibition game by 13 to 5.

A Bit of Nonsense

"Which of your works of fiction do you consider the best?"

"My latest income-tax return."

Fay — Mrs. Dashaway's husband didn't leave her very much when he died, did he?

Ray — No, but he left her often enough when he was alive.

Agnes: "How did you stop your husband from staying out late at his club?"

Jane: "When he came in late I called in a nice, sweet voice, 'Is that you, Jack?' and my husband's name is Tom."

A bricklayer was building a wall when a man in overalls came along and passed some remark about bricklaying in general. The bricklayer, somewhat annoyed, asked sarcastically, "And wot do you do for a living?"

"I'm a precision fitter," the other replied, "and in our trade we have to work to a thousandth of an inch."

"Really?" said the bricklayer. "And 'ow many thousands are there in an inch?"

The witter scratched his head, and then replied, "Blimey, millions of 'em."

Personals and Social News

SALLY'S SALLIES

Registered U. S. Patent Office.

Mrs. Clifford Teach of Fenella is visiting her daughter, Mrs. Ken McKee in the city.

◊ ◊ ◊

Reports showing a most encouraging year will be read at the annual meeting of the Y.W.C.A. this evening. Miss Margaret Dickson and Mrs. Ford Turner, well known vocalists, will entertain those present.

◊ ◊ ◊

Miss Marie Vickers of Oshawa has returned home after visiting her sister in this city for a few days.

◊ ◊ ◊

Mrs. George Downer, 196 Mark street, is celebrating her 65th birthday today.

◊ ◊ ◊

Morley Plunkett of the Canadian Legion, Kingston, is spending a few days in the city, visiting his family at 300 Frederick avenue.

◊ ◊ ◊

Mrs. Lily Turner has returned to the city after visiting her family in Pittsburg, Niagara Falls, N.Y., Toronto, and Roseneath.

◊ ◊ ◊

Pte. Wilfred J. Lewis, Veteran's Guard of Canada, has returned to Ottawa after spending the week-end in this city.

◊ ◊ ◊

Mr. Walter Barnett, Mr. George Boom and his son Walter, of London, Ontario, are the guests of Mr. and Mrs. George Whatley, Dublin street.

◊ ◊ ◊

Master Garry Crowe, son of Pte. and Mrs. Albert Crowe, 293 Townsend street, is two years old today. Garry's father is serving overseas with an eastern Highland unit.

◊ ◊ ◊

Friends of Mrs. W. Nugent, who is ill in Nicholls Hospital, will be glad to hear that her condition is improving, and will wish her a speedy recovery.

◊ ◊ ◊

Cpl. Kenneth E. Johnston, R.C.A.F., son of Mr. and Mrs. A. E. Johnston, 66 Lee street, has returned to St. Hubert after spending ten days' leave visiting friends in Hamilton, Dunnville, Hespeler and Toronto and at his home. While in Peterborough he was entertained by many friends.

◊ ◊ ◊

It was erroneously stated in this column that the nutrition lectures sponsored by the Red Cross would start on Wednesday afternoon at the Y.W. The lectures will start on Tuesday afternoon at the Y.W.C.A. and the evening lectures will start on Wednesday evening in the Collegiate.

◊ ◊ ◊

Card Party Aids War Work

The Business and Professional Women's Club held a highly successful bridge on Monday evening for the purpose of raising funds for their war work. Miss M. E. Dawson and her committee were in charge of the arrangements. First prize was won by Miss Vida Foote, and second by Mrs. B. B. Moore.

◊ ◊ ◊

Magazines Needed

The Peter Robinson Chapter, I.O.D.E. is sending out an urgent appeal for magazines, which are needed immediately at the Training Centre. The Chapter's collections have not been large of late and they have at present no stock of magazines to fill this sudden demand. Magazines should be sent to Belleghem's Furniture store, 168 Hunter street west. If you have magazines which you cannot deliver at the store, telephone 7309 or 6237.

◊ ◊ ◊

Soldiers Entertained

In the Recreation Room of the Y.W.C.A. on Monday evening the Girls' Council entertained a very large group of soldiers from the Training Centre at their regularly monthly dance. Jack Marshall was pianist and master of ceremonies and refreshments were served by Mrs. Ken Choate, assisted by Miss Frances Haines and Miss Gwen Fee.

One feature of the evening was the dancing of the Virginia Reel by about half of those present.

Murray St. Choir Entertains Soldiers In Camp

The choir of Murray Street Baptist Church entertained a large and appreciative crowd of soldiers at the Training Centre on Sunday evening with a program of sacred music. Under the direction of Arthur Collison, the choir sang "Praise The Lord," "Creation's Hymn," "The King of Love My Shepherd Is," and the 'Old Rugged Cross." Miss Mona Gibson and Mr. Clark sang two duets, "There Is No Friend Like Jesus," and "One of God's Days." Walter Farr, baritone, sang "Till The Lights of London Shine Again," a secular number which made a pleasing variation in the program. A ladies' quartet sang "Fling Wide the Gates."

Community hymn singing was interspersed among the choir numbers, and the men joined in heartily. Mr. Arthur Collison was at the piano. Special prayers were offered for those men who are leaving the camp, and whose last Sunday it was.

Salvage Report Favorable; Help Still Needed

The Civic War Service Council held its monthly meeting in the Board Room of the city buildings on Monday evening. About a dozen ladies braved the zero weather to be present. The report of the Salvage Committee was read by Mrs. R. Whalon in the absence of Mrs. A. W. Heckman and Mrs. C. Collins, both of whom are ill.

During the month of January the salvage work has pushed forward. A man has been hired to take charge of the depot, answer the telephone, do some of the baling, and help unload the truck; and it looks as if this arrangement will prove to be most satisfactory. Volunteer help, both on the truck and in the depot, has increased but there is still room for more helpers. The shed has been completed and helps considerably to relieve congestion in the depot. Miss Mary Medd is still doing a fine job in managing the truck. The sum of $184.40 was cleared in sales of salvaged materials during January.

A process has been discovered for recovering the cork lining from caps of beer and soft drink bottles, thus making possible the salvage of the entire cap. Citizens are asked to save all bottle caps and it has been suggested that they be collected by the school children.

The importance of salvaging all scrap rubber was strongly urged and it was pointed out that is now against the law to destroy rubber. Grease also is becoming increasingly important, both for its glycerine contents and because many of our vegetable oils formerly used in the manufacture of soap, are now unobtainable. Grease is worth five cents a pound.

A special gum, now almost unobtainable, can be recovered from gramophone records; good records can be sold for five cents and broken ones for three cents.

A letter was read from the Y.W.C.A. thanking the War Service Council for their gift of $100 to the Mrs. Winston Churchill Fund.

Mrs. Kearns passed on a suggestion from Mrs. Adjutant Norman Buckley that the organizations which send in contributions to the Red Shield should send a list of the articles in each box, as this would save a great deal of time and work. Mrs. Buckley also sent out an appeal for clothing for boys and girls between the ages of 12 and 14 as there is a shortage of these sizes in Britain.

FASHIONS

"BRUNCH COAT" HAS NEW APPEAL

PATTERN 9973

From breakfast till lunch—wear our new "Brunch Coat"—a smart wrap-around style that's quick to sew. Designed for your budget by Marian Martin, Pattern 9973 has unusual details in the curving yokes and button-trimmed sleeve bands, the bodice closing achieved by two buttons at the waist. A roomy pocket is optional—as well as the ric-rac trim which adds a brisk note of color, yet costs very little. Let spring flowers bloom on your cotton print...Let the spring find you ready with several versions for smart home wear! It makes a nice "kitchen shower" gift, too. The Sew Chart shows you how to save sewing time, so keep it handy while you stitch up this wearable fashion!

Pattern 9973 may be ordered only in misses' and women's sizes 14, 16, 18, 20, 32, 34, 36, 38, 40 and 42. Size 16 requires 3⅝ yards 35 inch fabric.

Pattern number ....

Size ....

My Name ....

Address ....

....

I enclosed 20c for postage

Home and School Association News

CENTRAL SCHOOL

The Founder's Day meeting of the Central Home and School Association was held on Monday evening with Mrs. O. Leeming presiding. Mr. Brown of the Victory Loan Committee read a letter drescribing the bombing of Great Ormond Street Hospital in London, and also displayed some fragments of debris sent from there. He made a strong appeal to the members to support the forthcoming loan. The president thanked him briefly.

The Kindergarten won the attendance banner for February and the total attendance was very good indeed. It was an inspiring sight to see the room filled to capacity.

A letter was read from Alex Elliott, M.P.P., regarding the association's stand against lowering the school age. A standing vote was taken on this issue and the association voted 100 per cent against.

A quiz program on Home and School was conducted by the principal, F. H. Dearborn. Twenty-seven members took part in the quiz.

Mrs. E. A. Outram conducted the candle-lighting ceremony. She gave a short synopsis of the life of Mrs. Courtice, founder of the association. Small Murray Mander lit the first candle. Mrs. Chambers, president of the Council, Mrs. B. Fowler, Mrs. N. Stanger and Mrs. O. Leeming lit the remaining candles. Mrs. L. Groombridge sang the Home and School song "My Task."

A vote of thanks was given to Mrs. Outram for arranging such a fine program, after which the meeting was adjourned and birthday cake and tea were served by Mrs. Alex Sollitt and her committee.

◊ ◊ ◊

QUEEN MARY SCHOOL.

Mrs. R. K. Hall, vice-president of the Federation of Home and School Associations, addressed the Queen Mary Association on Monday afternoon, which was Founder's Day. She explained that Founder's Day, marking the birthday of the Home and School movement is celebrated each year in order to stress and keep in sight the purpose for which it was formed, namely, the turning out from the schools and homes of citizens socially efficient to meet the problems which do and will exist.

Many phases are included besides the school education. Home training of parents is a necessity and much literature is available on this subject through the association, whereby parents are helped in the difficult problems concerning the child. Physical attention is also necessarily given because without this the essential degree of mental perfection cannot be attained.

Mrs. C. Crowe opened the meeting and welcomed members, guests and past presidents. Mrs. E. Chambers, president of the Home and School Council, read the association's prayer. Mrs. W. R. Morris introduced the speaker and brought a message from the Victory Loan Committee. Mrs. T. J. Carley reported on current events and further reports were heard fom standing committees.

Miss Helen Parkinson entertained with two pleasing vocal selections. Piano accompaniment for the evening was by Mrs. H. A. Mitchell. The senior and junior classes who won banners for the attendance of mothers were Miss McNaughton's class and Miss Stenton's class.

The tea table with a birthday cake with 24 candles was the centre of interest. Miss E. Deyell, a past president of the Association, officiated at the candle-lighting ceremony. Mrs. H. A. Mitchell and her committee were in charge of the table arrangements. Tea was poured by Mrs. E. R. Shirley and Mrs. W. E. Conway. Mrs. Conway was organizer and president of the first mothers' club in Peterborough.

◊ ◊ ◊

QUEEN ALEXANDRA SCHOOL

The meeting of the Queen Alexandra Home and School Association in the kindergarten room on Monday evening was very well attended. Mrs. R. K. Hall, vice-president of the Home and School Federation was the guest speaker. Mrs. Hall was introduced by Mrs. W. R. Morris and spoke very simply and informally of the aims, past, present and future of parents to provide the child of today with the necessary requirements of character and general well-being so that he becomes the kind of citizen well prepared to overcome the difficulties which he must meet in the aftermath of the war.

The pre-school child is taught the first requisites for the development of character by his mother, as well as the ability to co-operate with his playmates. When he enters school it is to his benefit that there should be the maximum of co-operation among parents, teachers and the trustees of the school. The speaker mentioned the part played by the Home and School workers can play in helping to avoid inflation and congratulated the members of their stand in the matter of voting against the lowering of the school age limit from 16 to 15.

She concluded her remarks by comparing all workers to three types of boats; the row-boats, those who must be pushed; the small boat, those who travel with the wind; and the steam boats, who are the real workers in any organization.

A special musical treat of the evening was the lovely voice of Mrs. James Goldie, heard in two very appropriate sacred numbers, "Just For Today," and "I Shall Not Pass Again This Way." She was accompanied by Mrs. H. F. Doig.

Mrs. A. W. Nelson, president, was in the chair and reports were heard from standing committees. The attendance banner was won by the classes of Miss D. Walker and J. E. R. Munro. Mrs. J. Collis was appointed the Association's representative to the Civic War Service Council. Mrs. W. R. Morris addressed the meeting with regard to the New Victory Loan campaign and urged all members to support the Loan. Mrs. A. Bacon read a short extract from the official Home and School paper on the aims and ideals of holding a founder's day each year. Mrs. W. R. Morrow was accompanist for the evening and played several favorite hymns of Mrs. Courtice, founder of the Home and School Association.

Mrs. H. H. Graham fittingly thanked the speaker and the vocalist of the evening. A short but impressive candle-lighting ceremony concluded the meeting.

Mrs. W. K. Hall lit a tall blue candle for Federation and Katherine Benton played very well the part of the child addressing the parents and invoking their aid in helping to build the requisites of good womanhood and manhood for the future and was answered by the parent, Mrs. J. Curtis, who lit her red candle from the blue one and in turn lit the child's white candle.

A reading of the Home and School prayer by Mrs. R. Parnell brought the ceremony to a close.

Refreshments were served by Mrs. A. E. Buck and her committee. Tea was poured at a beautifully appointed table by Mrs. G. S. Kingdon.

DOROTHY DIX

CONGENIALITY IS ESSENTIAL IF MARRIAGE IS TO SUCCEED..

Having Same Points of View and Liking Same Things Mean Continual Happiness

◊ ◊ ◊

Dear Dorothy Dix—Recently I broke my engagement to a man whom I love very much because all of our tastes, habits and ideas about life and entirely different. What he liked I disliked, and what I enjoyed doing bored him to tears. In the four years we were engaged he never once consulted my pleasure about anything. We always did what HE planned to do, and he frankly told me that I would have to take him as he was because he did not intend to change. And, as I couldn't see any happiness in a marriage where I would do all the appeasing, I called it off. Yet my heart aches for him and I am desperately lonely, without his companionship, and I am wondering if I was wise or foolish in refusing to marry him.

ALICIA.

◊ ◊ ◊

ANSWER—I think you were wise because congeniality is the most important thing in marriage. It is more necessary even than love because it lasts longer, for it does not take long for a husband and wife who fight over every trivial incident in the lives to kill love between them, whereas having the same points of view and being able to yes-yes each other draws them closer together as time goes on.

If we could achieve the success of our marriages by making one great heroic sacrifice, we would gladly do it. But there are few big moments in marriage. It is just a long succession of little ones.

Getting Along With Mates

We are not called upon to give our life blood to save our mates, nor to relinquish a vast fortune in order to marry them. We just have to live with them, day in and day out, and whether we get happiness or misery out of it depends upon whether we like our coffee weak or strong, and cheese with our pie, or don't.

At the bottom of all domestic friction is the lack of congeniality. It is the husband thinking one way and the wife thinking another way that precipitates every domestic scrap, from religion down to whether the steak should be cooked rare or done, and that eventually sends the husband out to hunt up some lady who has sense enough to see that HE IS ALWAYS RIGHT. It is because they can never talk anything over pleasantly that makes most husbands and wives spend their evenings together in a bored silence, because they dare not even mention the weather for fear of starting something.

It is the dissimilarity of tastes that makes husbands and wives censorious of each other. The husband who hates cards baits his wife for her bridge parties. The wife who doesn't like outdoor sports bemoans herself as a golf widow. But let both of them be crackerjack card players or golfers and they have a perfectly beautiful time together discussing their games and holding postmortems on their plays. None of us think the things we like to do are wrong or foolish. It is the other people who waste time and money on frivolities.

We talk a great deal about husbands and wives adapting themselves to each other, but human nature isn't very pliable, nor do many husbands and wives enjoy being cut over according to their mates' pattern, so the wise thing is to marry those who have the same likes and dislikes that they have.

• •

The Wife's Pay Envelope

Dear Dorothy Dix: Three months ago I married a boy who told me he was able to support me and my mother, but now he wants me to pool my salary with his. He makes $80 a month and I make $120. I have my mother and grandmother to support and am obligated for $300 which must be paid. I figure that as long as I owe these bills my salary cannot be considered my own. He say that I shouldn't look at it this way because I could borrow enough money to pay these bills and then I could put some money in the bank. Several days after we were married he asked me if I would sign my name ot a contract for the purchase of an automobile, which I did. The down payment took every cent he had and I withdrew $50 from the bank, all of which he has spent. He lives at our house and has not paid one dime in board, or even for his own laundry. He refuses to let me use the car until I help him pay the notes on it. Now the question is: Should I pool my money with his? Is he entitled to any part of my salary when I buy my own clothes and pay my mother's and grandmother's expenses? He demands that I turn over my check to him. What shall I do?

FAY.

◊ ◊ ◊

ANSWER: Hang on to your pay envelope with both hands, for evidently your husband not only doesn't intend to support you, but he expects you to support him and furnish him with a car. You will see that when the next note becomes due for the car you will be called upon to pay it.

It used to be that only rich girls were married for their money, but now every girl who gets a good salary is pursued by fortune hunters who think that it is easier to work a wife than it is to work at a job. Every community is infested with these lazy, lowdown bums who spend their time loafing around pool halls and otherwise diverting themselves, while their wives pound typewriters or stand behind counters all day and then come home and cook their lords and masters good dinners.

Keep your money. It is your only protection for yourself and the two old women who are dependent upon you.

DOROTHY DIX.

Ledger Syndicate

THE STARS SAY . . . .

By GENEVIEVE KEMBLE

For Wednesday, Februray 4

By GENEVIEVE KEMBLE

A DAY of unusual adventures and undertakings, following quickly after the sudden removal of some stubborn obstacle or a long-standing static situation. Such quick transition may have far-reaching effect on molding the future life and its destinies and should influence decisively the fruition of advances ambitions and desires. Yet all may not move successfully and happily, since there is opposition, intrigue and duplicity to cope with from open as well as hidden sources. Be alert and cautious, and both friends and strangers may be of benefit.

Those whose birthday it is are confronted by a year calling for much ingenuity, resolution and sagacity, to cope with conflicting forces. While sudden and unforeseen opportunities for financial improvement are seen, with those in influential places assisting and showing a helpful, friendly spirit, yet it would be advisable not to go too far in taking advantage of this. Also it would be wise to preserve harmony and happiness in the home circle by restrained impulses and soft speech when aggravating circumstances arise.

A child born on this day will be friendly, generous and good-natured, despite a fondness for arguments. It will be ambitious in one of the fine arts.

The Examiner's Needlecraft Pattern

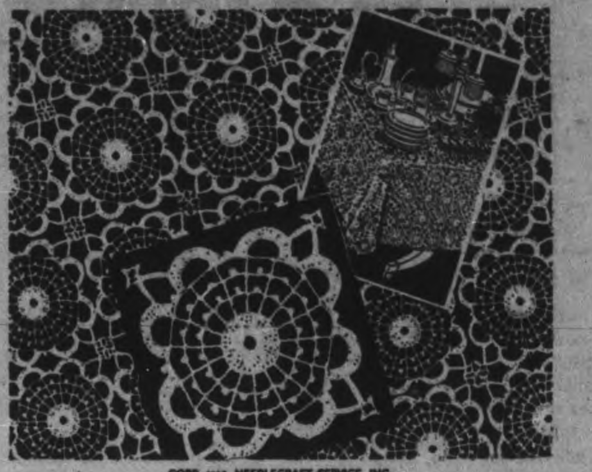

CROCHETED SQUARE **PATTERN 229**

Beginners, attention! This dainty medallion, Cobweb, puts you right in the swim with the seasoned crocheters. It's very easy to do, and you'll have crochet anyone would proudly claim as their work. Pattern 229 contains directions for square, illustrations of it, and stitches; materials required.

Send twenty cents in coins or stamps for this pattern to Examiner Needlecraft Dept., Peterborough. Write plainly PATTERN NUMBER, your NAME and ADDRESS.

New under-arm Cream Deodorant safely Stops Perspiration

1. Does not rot dresses or men's shirts. Does not irritate skin.
2. No waiting to dry. Can be used right after shaving.
3. Instantly stops perspiration for 1 to 3 days. Removes odor from perspiration.
4. A pure, white, greaseless, stainless vanishing cream.
5. Arrid has been awarded the Approval Seal of the American Institute of Laundering for being harmless to fabrics.

Arrid is the LARGEST SELLING DEODORANT. Try a jar today!

ARRID

39¢ a jar At all stores selling toilet goods (also in 15¢ and 59¢ jars)

GETTING ONLY DUTY KISSES?

THEN CHECK YOUR BREATH

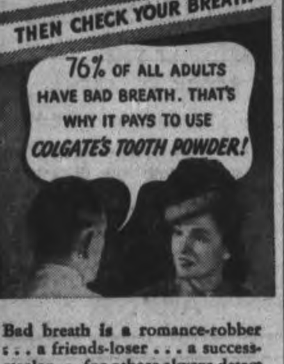

Bad breath is a romance-robber ... a friends-loser ... a success-stealer ... for others always detect it before YOU do yourself. Take no chances! Use Colgate's Tooth Powder—the tooth powder that cleans your breath as it cleans your teeth.

TIP TO SMOKERS!

Colgate's Tooth Powder is a grand way to guard against tobacco stain! It quickly helps remove dull, discolouring film ... gets hard-to-clean teeth sparkling with all their natural whiteness and lustre. Start this easy, pleasant way to clean, sweet breath ... sparkling, attractive smiles—today!

COLGATE'S TOOTH POWDER

12½c, 25c, 40c

CLEANS YOUR BREATH AS IT CLEANS YOUR TEETH

BUEHLER BROTHERS

326 GEORGE ST. WED. MORNING PHONE 3680

Cash and Carry Specials—Slightly Higher if Delivered

BLADE ROAST	BLADE BONE OUT lb. 19c	
FRESH FILLET 18c lb.	Fresh Made SAUSAGE MEAT, lb. 15c	Sliced Salmon 21c
	PORK LIVER .... lb. 15c	Smoked Fillet 22c
RIB BOIL 15c lb.	Farm Style SAUSAGE ...... lb. 17c	Shoulder Lamb Chop 26c
	SHOULDER VEAL CHOP ..... lb. 23c	

COLDS

Relieve misery as most wise mothers do. Rub throat, chest, back with VICKS VAPORUB

Satisfy those active appetites with good steaming-hot soup and a generous plateful of Christie's Premium Soda Crackers! They're always dependably fresh and so crisp and tasty. At your grocer's, salted or plain. Order a package or two today. Serve with soups, salads, spreads — any food or beverage.

Tasty!

Christie's PREMIUM SODA CRACKERS

Relieves MONTHLY FEMALE PAIN

Women who suffer pain of irregular periods with cranky nervousness—due to monthly functional disturbances—should find Lydia E. Pinkham's Vegetable Compound Tablets (with added iron) very effective to relieve such distress. Pinkham's Tablets made especially for women help build up resistance against such annoying symptoms. Follow label directions. Made in Canada.

Don't Forget

NO WAITING IN THE STORE FOR MAXWELL HOUSE COFFEE

...For Maxwell House is already ground and waiting for you, in precisely correct grinds for each type of coffee-maker—Drip and Regular. And today in that famous blue Maxwell House tin you get more flavor for your money because...

- There's more flavor in the Maxwell House blend—it contains highland-grown, extra-flavor coffees.
- All the flavor is brought out by the special roasting process that roasts every bean evenly all through.
- No flavor can escape—it's sealed, roaster-fresh, in the famous super-vacuum tin.

GOOD TO THE LAST DROP!

MH372

PETES ASSURED OF FIRST PLACE DROP GAME TO BELLEVILLE TEAM

Three Imports Inspire Reliance Team

BELLEVILLE, Feb. 3.—(Special) —Facing an inspired team paced by three imports from Kingston, Jim Ellis' Peterborough short-handed Soldiers dropped a 3 to 1 count to the Belleville Reliance here last night. Belleville scored first, the Petes evened the count and Martin scored for Belleville later in the initial session. The only score in the middle frame notched by Bowen for the homesters, despite the fact the Soldiers swarmed Major in the Belleville net without results on a fast sheet of ice. Upwards to 2,000 fans saw Bowen score that middle frame goal as the final session went scoreless despite the fact the Petes carried the bulk of the territorial play. With Whitby losing to Trenton it gave the Petes the first place in the group.

Skipper Ellis iced a weakened squad with Don Crowe, Kingdon, Reilly and Heal absent, while Mike Rodden tossed in three senior icemen from Kingston in the person of "Dud" White, former "Combine" defenceman, "Pepper" Martin and Bill Grisdale from Queen's University. The addition of the Kingston players sparked the Belleville sextette to a win. As Coach Ellis had to shake his front lines it was players like Godfrey, Burton and Jopling that steadied that patched-up Peterborough front, although Blewett, Tompkins and Nichols battled White, Williamson and Hastie to a practical standstill after Martin had put Belleville in an early lead.

Belleville entered into the scoring column early with "Tobe" White whipping in Bowen's set-up play. As Blewett stickhandled his way through the off-side of the local defence and sank the equalizer. Harding beat Hastie and "Tobe" White at close range as the game opened up after lackadaiscal initial effort. Both teams subsequently tossed caution to the tall winds and the fat was in the well known fire as end-to-end races were predominate with the Belleville defence standing up under fire. An exchange of plays saw "Pepper" Martin take Williamson's blue-line pass and evade the entire Peterborough squad on a solo rush to put Belleville 2-to-1 in the lead at the end of the initial frame.

The middle period saw drives into both sectors, as the Petes carried an early territorial play, but Belleville subsequently retaliated as Harding rose to heights and thwarted Chipman and Hastie at the Petes' goal. "Tobe" White came back to be beaten by Harding after Blewett tossed Major and as the Petes were trying a powerplay Don Bowen broke away and skipped through the Petes defence to poke in a sweet lone tally. Jopling drew down his second penalty of the game and Belleville moved to the front with Harding beating Hastie and Hamilton as the gong sounded.

It was all-out hockey in the third period as both squads drove hard in futile efforts to score. The Petes muffed their final effort when Hamilton drew down a tripping penalty, but in the meantime Harding again rose to heights when Tobe White broke away and was skating too fast as he rounded Burton. In the dying moments Coach Jim Ellis used all forwards in a futile efforts to at least knot the count for the Petes.

The line ups:

Belleville: Goal, Major; defence, Hamilton and D. White; centre, Bowen; wings, C. White, Williams; alternates, Williamson, Martin, Chipman, Hastie, B. White, Grisdale.

Peterborough: Goal, Harding; defence, Godfrey and Burton; centre, Tompkins; wings, Blewett, Nichols; alternates, Starr, Mortimer, Bennett, Jopling, I. Nichols.

Referee—D. A. Houston, Toronto.

Summary:

First Period

1—Belleville, C. White (Bowen) 6:35
2—Peterborough, Blewett 9:05
3—Belleville, Martin 12:42
Penalties—None.

Second Period

4—Belleville, Bowen 14:05
Penalties — Hamilton, Mortimer, Jopling (2).

Thrid Period

No score.
Penalties—Hamilton.

Complete Auto Service
Motor Repairs,
Body Bumping, Re-Painting
J. J. DUFFUS CO.
Telephone 5757

SKATING
Every Night This Week
At The
BROCK ST. ARENA
Come and Enjoy a Skate

Curling News

By HERB MARTIN

We are indebted to our friend Bill Hamilton for the following little verse entitled:

THE CURLER'S MOTTO

On bended knee with broom and stone
Our supplications we make known:
May we take ice correct, and true,
Always be up and never thru'
Forbid that we confuse the turn
But heed the order well, and learn
If we mistake an "in" for "out"
'Twill cause the skip to fear and doubt
And may we not incline to sleep
If stones were slow but sweep, sweep, sweep;
Likewise bestow a just renown
On those who place a perfect guard
And whether ends be lost or war
Make us good sports when game is done.

Well, our ladies did not win the Tankard up in Toronto, but they did have the satisfaction of knocking out last year's titleholder.

There were no real walk-aways in last night's scheduled games, and the scores do not indicate the play—in two of three of the games a little break would have easily turned the tide.

Yesterday afternoon a lady from the south end of the town rang us up and wanted to know if we thought the bear saw his shadow?

And just a few minutes ago—8:46 a.m.—to be exact, a chap who lives on Gilmour street, when he is not at the rink, and with the old thermometer hitting about 8 degrees below zero, he calls up and asks: "Do you think the ice will hold for tonight?" And so it goes, just one continual round of pleasure.

Double-header tonight — 7 p.m. and 9.00 p.m.

C. A. Lowe	G. Maniece
D. Clark	J. Roberts
J. Fanning	R. Lyon
W. Hamilton Skip 8	R. Payne Skip 16
R. Coster	O. Dalgleish
D. Hall	O. Steer
E. Williams	T. McArthur

Marine Ladies Whip Westclox For First Place

Outboard Marines went into first place again in the Ladies' City League standing when they defeated the Westclox all three games at Duffus Alleys last night. It was a bitter struggle and very well played by both teams, the Marines winning by 10 pins in one game and 15 in another.

Points were played for again on an all or nothing basis, 4 to 0 decisions being registered in all five matches. The Kawarthas came through with a smashing 3005 team score and they also supplied two of the handiest pinch-hitters to be found anywhere in Mrs. Giles and Mrs. Jones. The former headed a line-up of ten expert pin spillers with a fine 655 total while Mrs. Jones rolled 253 and 251 singles in a 653 count.

Mrs. Lionel Browne hit 652, Marg Selkirk 651, Betty Castle 648, Marg Hawthorne 641, Phyllis Whatley 636, Gerry Payne 625, Mrs. Maurice Holt 606 and Mrs. Harold Worton 602.

Kawarthas (4)		Mic-Macs (0)	
M. Watts	558	R. Parsons	545
R. Giles	655	I. Penrose	411
M. Miller	487	M. Gimblett	383
F. Jones	653	K. Lowes	525
I. Browne	652	O. McDonald	552
	3005		2416

Marines (4)		Westclox (0)	
F. Margu'att	382	L. Darling	589
K. Calladine	366	M. Hawth'ne	641
M. Timm	380	M. Sisson	469
G. Payne	625	M. Tully	500
B. Castle	648	M. Selkirk	651
B. Goldie	538		
	2939		2850

Aces (4)		Eaton's (0)	
A. Craig	504	P. Hill	439
A. Hickey	502	L. Caroll	435
V. Watson	463	F. Sexsmith	484
M. Johnston	598	L. Kearney	404
P. Whatley	636	H. Brooks	318
	2703		2111

L. Bowlers (4)		Five V's (0)	
M. Killinbeck	489	M. Wyllie	525
V. Hopkins	465	B. McCoy	349
F. Staunton	446	K. Rainey	425
N. Hepburn	319	Dummy	447
R. Mon'mery	545	Dummy	398
D. Bearne	156		
	2420		2154

L. Strikes (4)		Commercials 0	
M. Graham	497	O. Ash	436
J. Elliott	497	B. Thir'beck	435
E. Copping	495	M. Hepburn	569
G. Worton	602	R. Ellis (1)	169
A. Holt	606	C. Long	409
		Dummy (2)	235
	2697		2253

J. Thomas Skip 7	H. Willey Skip 12
R. S. Spicer	J. Gregson
E. Cooper	H. Dolman
R. Dawson	J. Hutchison
F. Batten Skip 10	J. Hall Skip 14
A. C. Curtis	W. Meagher
R. Burnside	J. McCullough
M. Wells	F. Patterson
A. Kay Skip 12	D. Grant Skip 10
J. Lee	F. Stenson
A. J. Gracie	C. Crowe
J. Walker	J. A. Robinson
Dr. D. Clark Skip 13	A. W. Pratten Skip 7
M. Riddle	O. Price
N. Henderson	V. O'Toole
R. Currie	B. Austin
D. Davis Skip 13	L. J. Hamley Skip 7
T. McMillan	H. Green
H. Foster	W. Graham
J. McDermid	S. Curry
R. Williamson Skip 10	J. Welsh Skip 8

SPORTS — DAY BY DAY

By FRED D. CRAIG

Although an illness-riddled Military Training Centre team was beaten 3 to 1 by Mike Rodden's Reliance Club at Belleville last night, the loss meant little or nothing to the Petes. As for the Petes, all they had to worry about in last night's engagement at Belleville (and it turned out they didn't need to worry about that) was to keep the score down to respectable proportions and protect their goal average so as to be safe against a possible upset in the Friday night game with the Flyers which is billed for the Belleville arena and will wind up the regular schedule so far as the Soldiers are concerned.

* * * * * *

An epidemic of bad colds hit the Petes over the week-end and as a result the team had to go to Belleville last night minus four regulars, Don Crowe, Bun Kingdon, Art Heal and Din Reilly. It was fortunate under the circumstances that a victory was not necessary to ensure the Military Training Centre club finishing first in the group race and it was also fortunate that for the first time in years the Petes have enough reserve power this season to fill gaps when regulars are off because of illness or injury. The club has been carrying a large string of players this season and as a result were able to ice a good squad last night in spite of the absence of some well known members of the Soldiers' lineup. With two thirds of the razzle dazzle line out of action because of bad colds and Reilly, pivot man for the other line also missing, Coach Ellis had to juggle his material and send out two revamped forward divisions. Honey Tompkins was shifted to centre on the starting line with Perce Nichols and Joe Blewett as wings and a second line was made up of Eddie Starr in centre with Doug Mortimer and Bruce Bennett on the wings.

* * * * * *

Mike Rodden's team turned up with three Kingston players and one of them, Pepper Martin, scored the goal that put Reliance out in front in the first period. Just how those birds qualify is another mystery that will have to be hung up on the same hook as the explanation for Johnny Hamilton's permit to play senior B hockey after playing part of the season with another senior A club. The manner in which hockey is being operated now has got beyond the guessable stage. However we imagine that the Belleville club will need more reinforcements if they hope to knock off Whitby in the semi-finals of the group playoffs. Against the Petes, operating with makeshift forward lines last night the Reliance Club did not look so formidable. They managed to set up a goal lead in the first period and add another in the second but for the remaining 26 minutes play the Petes held them without a score. Joe Blewett got the only Peterborough goal last night on an individual effort. Incidentally last night's game was the only one this season in which the Petes' scoring efforts were cut down to a solitary marker.

* * * * * *

Too Many Injuries

This has been a disastrous season for professional hockey players with an unusually large list of serious injuries. Some of these casualties were sheer accidents; the serious mishap to Dit Clapper the other night was undoubtedly in that category. But there have been other cases that did not look so blameless and the N.H.L. governors would do well to be sure that some of this smashing up of star players is not the result of a combination of rough play and inefficient refereeing. Misconduct penalties to players who happen to use unparliamentary language are all right in their place but we would like to see a few long penalties handed out to the rough-house brigade. There are too many broken jaws and fractured cheekbones and they can't all come from 'good, clean bodychecks." Oldtimers remember how lacrosse was nearly ruined by too much rough play; the hockey moguls should make sure that the national winter game is not threatened with the same fate.

* * * * * *

Irv. Nichols who was used as an extra forward by the Soldiers at Belleville last night is a cousin of Perce Nichols, right-winger of the squad and he is in training at the Military Training Centre here. Nichols played hockey in St. Catharines and showed good form in a workout with the Petes the other night with the result that the management decided to use him against Belleville. He has played both centre and wing and may develop into a useful man for the local crew.

* * * * * *

Flyers Spill Beans

They have been predicting all along that the Trenton Flyers would sooner or later spill the beans for some one in this group race. They did last night when they invaded Whitby and defeated the Oshawa-Whitby Combines with their full team on 7 to 5 and as a result the dope is almost completely upset. The Flyers' win assured the Petes of first place in the group race no matter what happens from now on. The best either Whitby or Belleville can get is seven wins and five losses while the worst the Petes can get is eight wins and four losses, so that is that. Belleville and Whitby are tied for second place and each of them has a game left with the Air Force so that the Flyers have two more chances of upsetting the applecart for some one. They play Reliance in Belleville tomorrow night and can be depended upon to do everything in their power to hand Mike Rodden's

(Continued on Page 10)

Brighton Boys Drop Game To Midgets 9-2

CAMPBELLFORD, Feb. 3 (ENS). —Campbellford Midgets won an easy 9-2 victory when they tangled with Brighton here last night. The locals walked into the lead early in the first and were never headed by the visiting pu'ksters who made valiant but futile attempts to break up the scoring thrusts of the winners. They stepped out with a six-goal rally in the first while Roy Spencer, rugged visiting defence man, notched Brighton's only counter of the period, while in the second th: visitors succeeded in slowing the homesters down to a pair of markers, but they themselves went scoreless and didn't count again till M. Wight registered in the final canto. Doug. Free was the locals leading marksman with a total of four tallies to his credit and the remaining five were divided between Baker, Dunk, O'Rourke, Ferrill and Shillinglaw. Joe Wilson of Brighton was the referee.

Brighton—Goal, Semple; defence, Gordon Spencer and Roy Spencer; centre, M. Wright; wings, Bill Craig and Bangy; alternates: Leonard, Stringer, Ketcheson, Ryhus.

Campbellford—Goal, E. McComb; defence, George Baker and Ralph Osborne; centre, Doug. Free; wings, B. Peloquin and L. Dunk; alternates: J. O'Rourke, L. Ferrill, Bill Oliver, A. Shillinglaw, A. Hollings, K. Sutton.

On a Bicycle For Two

ATLANTA, Feb. 3—(AP)—Georgia's 58-year-old governor, Eugene Talmadge, and Atlanta's mayor Roy Lecraw climbed on a bicycle built for two and pedalled it several miles at the head of a parade of more than 600 cyclists Sunday. The parade was staged to show that bicycles can replace automobiles during the war.

Brady Outscores Shillington

TORONTO, Feb. 3 — (CP). — Dillon Brady of Hamilton Majors retains a slight lead over his teammate, Clarence Shillington in the O.H.A. Senior "A" series' scoring race. Brady won the title last year and a repeat performance will make him the first holder of the Robert "Moose" Ecclestone Trophy, donated recently by admirers of the late Toronto sportsman. The leaders:

Players	G.	As.	Total Pts.
Brady, Hamilton	17	22	39
Shillington, Ham. ...	23	14	37
O'Keefe, Niagara F..	22	9	31
Mundrick, St. Cath. .	21	9	30
M. Williamson, King.	9	18	27
Farrant, Tor. Marl...	14	11	25
Reynolds, Ct. Cath...	13	12	25
Laroche, Pt. Colborne	14	11	25

WHEN DANCING "OUT"

When James K. Polk was president, Mrs. Polk abolished dancing at White House receptions.

Patrick Gains With 35 Points In Scoring Race

MONTREAL, Feb. 3 — (CP). — Bryan Hextall, who finished in second place behind Boston's Bill Cowley last season, maintained his one-point margin at the top of the National Hockey League individual scoring race during the past week, according to statistics issued today.

Although he picked up only one goal during the week, the New York Ranger right-winger, with 17 goals and 18 assists for 35 points, remained at the top of the heap, one point ahead of his linemates, Lynn Patrick and Phil Watson. Patrick moved up from third place, scoring two goals, while Watson collected only one assist.

Chicago's Bill Thoms held on to fourth spot, three points ahead of Gordie Drillon of Toronto, assisting in one goal during the week. Drillon counted one goal and brought his total to 30 points.

Tied with Drillon in fourth place was Boston's Bobby Bauer who moved up from eighth place. Bauer assisted in two goals during the week to bring his total 30, 10 goals and 20 assists.

Still the penalty box's favorite visitor was Brooklyn's Pat Egan, who added two minutes to his discredit during the week to bring his total to 74 minutes in the cooler. The burly defenceman also has two misconduct penalties against him.

Canadians Asked

(Continued from Page 3)

Shipbuilding Program.

"Before the war there were 1,500 workers employed in Canadian shipyards. Now there are over 20,000 men employed in 17 major and 15 smaller yards.

"To-day's shipbuilding program, including the merchant shipping program, involves an expenditure of about $320,000,000. One hundred and twenty million dollars is to provide naval vessels, and $200,000,000 merchant shipping.

"When I tell you that the Canadian shipbuilding program is almost equal to the annual output of ships in Great Britain, it will indicate to you in some measure the credit that is due to labor and industry in the manner in which they have answered the desperate call that went forth during the height of the Battle of the Atlantic—'Give us ships—and more ships—and more ships.'

"Here are, in brief, some of the costs:

"A cargo boat, $1,750,000; a corvette, $550,000; a Catalina flying boat, $100,000; a cruiser tank, $100,000; a Huricane fighter, $25,000; a 25-pounder gun carriage. $25,000; a Bren gun, $325; a depth charge, $75.

The Over-all Cost.

"Now may I say a few words in regard to the over-all cost of two and one-half years of war.

"The total commitments for Canadian and British account have been $2,400,000,000 — $1,278,000,000 was spent by Canada on her own account. The war expenditures for the current fiscal year will amount to $1,450,000,000. or nearly twice as much as was spent in the previous fiscal year.

In two years Canada has spent $905,000,000 for account of Britain, and for the current fiscal year will require $900,000,000 to finance the British account.

"For the current fiscal year $1,500,000,000 will be collected in taxes. The remainder must be met by funds borrowed from the people.

"The financial situation between Canada and Great Britain has recently been clarified. As to past transactions. Canada has granted Great Britain a loan of $700,000,000 which is to be non-interest bearing until the end of the war. In addition to this Canada is putting at the disposal of Great Britain one billion dollars to provide for the supply to Britain of munitions, raw materials and food stuffs. This is a gift and must be financed by the Canadian people. To provide this money is our immediate share in the conflict.

"Peterborough County is asked for $2,750,000. Every man, woman, and child with a bank account is left to be the judge of his own share.

"But, gentlemen, are we asked to do anything more than do ourselves a favor? We are not asked for our money. We are asked to make a gilt-edged investment at a reasonable rate of interest—to invest in a free country to keep it free.

Tales of Heroism.

"If ever we think that taxes are high, or that the demands made upon us are heavy, all we have to do is to pick up the daily paper and look for one of those incredible tales of heroism that appear in almost every issue—

"A sailor clinging to an ice-caked open boat for three days while his companions died around him, frozen to death, and a short time after his rescue taking his place in the next convoy.

"A pilot setting the controls of his bomber thousands of feet in the air, fighting the flames of a burning plane after the crew have been asked to bail out over hostile country extinguishing the flames and bringing his plane safely home so that he and his plane may return in a few days to do duty over Bremen, Hamburg, or Berlin.

"We can think of the men in the tanks in the sand storms of Libya fighting Rommel and his trained artisans of war; or we can think of the British and Australian soldiers in the jungles of Malaya fighting to the last ditch in the defence of Singapore.

"The sailors of the Navy and the Merchant Marine — the airmen of the bomber and fighter command—the men of the tanks and the guns—are all heroes of the first order. They deserve the best we can give them—the best ships, the best planes, the best guns, the best tanks, and the best bombs. These are the tools. Canada says to you and to me today: 'Give us the money, and we will give them the tools.'"

Vincent Eastwood, chairman of the Peterborough County Committee, moved the vote of thanks to the speaker.

Before Mr. McRuer's address, two new members were welcomed to the Rotary Club, George H. Roper introduced by Rotarian J. L. Gillespie and Wiliam Hamilton, sponsored by Rotarian Ken Currie.

MOTORISTS
CONSERVE RUBBER
Have Your Tires
VULCANIZED
and
REPAIRED
at
J. W. WATSON
GEORGE AT BROCK
Phone 6871

The Ice Surface
AT THE
BROCK ST. ARENA
Is available to hockey teams for games or practices on Thursday evening of each week. Terms reasonable. Apply
BROCK ST. ARENA

GRAFTON & CO. LTD.
10-Day
Mid-Winter
Great CLEARANCE Sale!
Now In Full Swing
SUITS - O'COATS - ACCESSORIES, ETC.—Reduced To Clear
COME EARLY FOR BEST SELECTION
Men's Broadcloth SHIRTS
Sizes 14 to 17. Reg. 2.00
1.59
Men's Combination Underwear
In heavy cream — and plain cotton in no button and button styles. All sizes
1.19
GRAFTON & CO. LIMITED

MAJOR BASEBALL LEAGUES TO PLAY TWO ALL STAR GAMES IN '42

Ask 10 p.c. Of All Salaries Be Defence Bonds

(By JUDSON BAILEY.)

NEW YORK, Feb. 3.—(AP)—Baseball's bit in the second great war is going to be something more substantial than just helping maintain morale.

The major leagues decided yesterday that they would play two all-star games instead of one for the "Bat and Ball Fund" and in addition would try to get everyone on their payrolls from Commissioner Kenesaw M. Landis down to the batboys to accept 10 per cent of their salaries in defence bonds.

The National and American leagues were in almost continuous session for seven hours yesterday and they considered other means of co-operating in the war effort—such as exhibition games with services teams and admitting uniformed men free—but their accomplishments were the double all-star spectacle and the payroll plan.

They agreed to play the first all-star game in a National League Park in the east (probably New York Giants' Polo Grounds) on Monday, July 6, and to follow this the next day with another skirmish between the same stars in an American League park in the west. The owners admitted an inclination to play this second game at night in the mammoth municipal stadium at Cleveland, where they might attract 80,000 fans.

It was agreed that the admission prices for the first game would be double the regular scale, while the second game would be played at the ordinary prices plus $1. Each purchaser would receive $1 in defence stamps with his ticket.

The two leagues were unable to reach complete agreement on night baseball and tossed this old argument back into Landis' lap at their special joint meeting today. The National League voted to double the number of its night games to permit a maximum of 14 nocturnal contests at home for each club and this figure was agreeable to all members of the American League except Washington Senators.

MEXICO'S MINING

The principal industry in Mexico is mining.

Remember When—

By The Canadian Press

Billy Townsend of Vancouver failed to last one round against Tony Canzoneri at New York nine years ago tonight. Canzoneri, then the world lightweight boxing champion, knocked out the Canadian challenger in 65 seconds.

Bruin Nosedive To Hurt NHL Gate Receipts

BOSTON, Feb. 3.—(AP).—National Hockey League magnates who, rewriting the pleas of some of their baseball counterparts have been chanting "break up the Bruins," today appeared to have received a speedy and, undoubtedly, a costly response.

Due to an almost incomparable series of mishaps, the Boston Bruins, hockey's supposedly invincible world champions, apparently are slated for a nose-dive that is bound to hurt every other club where it will be the most painful—right smack in their own gate receipts.

Within the past week, the Bruins have lost the heart and core of their powerful forces. Dit Clapper, rated as the greatest of present-day defencemen, suffered a severe Achilles tendon, just after High-scorer Bill Cowley, conceded to be the ice game's most astute play-maker, fractured his jaw. Neither is expected back for at least six weeks and both may be out for the season. In betwixt, the famous Kraut line—Milt Schmidt, Bobby Bauer and Woody Dumart who grew up together in Kitchener, Ont.—entered the Royal Canadian Force and will go on active service Feb. 14.

Ever since professional hockey came down over the Canadian border, the Bruins have been packing all of their circuit's rinks with cash customers. Even if the home club was weak, the Bruins could pull in the fans.

Much of the profits will drop out of hockey if the Bruins become feeble for in that sport the home team retains all of the gate receipts, and sure-fire drawing cards are, and have been, much too few.

AMONG THE IMMORTALS - - By Jack Sords

RCAF Wallops Whitby 7-5 In Sr. B Upset

WHITBY, Feb. 3.—The Quinte R.C.A.F. team, building up a three-goal edge in the first series, upset Whitby Red Wings here last night, 7-1, in an O.H.A. Senior "B" game. Whitby scored the first goal of the first period, but the Quintes rapped in four before the period ended. The locals outscored the Airmen from there on, but only by a 4-3 margin. Gamble and Durling netted two each for the locals. Livingston, Dixon and Brown each scored two for the winners.

Whitby—Goal, Barridge; defence, W. Vipond and Barnes; centre, Gamble; wings, Heard and Durling; alternates, Cooper, Covert, Dafoe, L. Vipond, Brown.

Quinte R.C.A.F.—Goal, Tunney; defence, Fleet and Livingston; centre, Jones; wings, McBrien and Dixon; alternates, Miller, Brown, Seidman, Kerney, Kasaubon.

Referee—Beef McKay, Hamilton.

First Period:

1—Whitby, Gamble (Durling) 2:40
2—Quintes, Dixon (Brown, McBrien) 4:15
3—Quintes, Livingston (Jones, Dixon) 5:19
4—Quintes, McBrien (Dixon) 6:35
5—Quintes, Brown 14:58
No penalties.

Second Period:

6—Whitby—Heard (Durling) .5:12
7—Quintes, Livingston 9:05
8—Whitby, Durling (Heard, Brown) 17:39
No penalties.

Third Period:

9—Whitby, Gamble 5:26
10—Quintes, Dixon (McBrien, Jones) 8:15
11—Quintes, Brown 11:18
12—Whitby, Durling (Gamble, Barnes) 15:20
Penalty—L. Vipond.

HOCKEY RECORD

NATIONAL LEAGUE

	W.	L.	T.	F.	A.	Pts.
Boston	19	9	5	98	72	43
Rangers	21	9	1	125	89	43
Toronto	18	12	2	98	78	38
Chicago	15	13	3	93	88	33
Detroit	11	19	2	87	105	24
Americans ...	12	22	1	92	125	25
Canadiens ...	9	21	2	77	118	20

Future Games

Tuesday— Rangers at Americans. Chicago at Boston.

AMERICAN LEAGUE

Eastern Section

	W.	L.	T.	F.	A.	Pts.
Springfield ..	21	15	4	145	110	46
Providence ...	16	18	5	150	144	37
New Haven ..	16	17	3	104	121	35
Washington ..	13	21	4	97	119	30
Philadelphia .	8	28	3	111	172	19

Western Section

	W.	L.	T.	F.	A.	Pts.
Hershey	25	8	5	147	99	55
Cleveland	24	11	3	120	102	51
Indianapolis .	21	13	5	127	96	47
Buffalo	14	17	4	88	89	32
Pittsburg	13	23	4	118	155	30

Future Games

Wednesday—New Haven at Pittsburg, Springfield at Philadelphia. Buffalo at Providence.

AMERICAN ASSOCIATION

Northern Section

	W.	L.	T.	F.	A.	Pts.
St. Louis ...	22	8	3	99	66	47
St. Paul	20	10	3	94	53	43
Omaha	16	16	2	109	98	34
Minneapolis .	15	17	2	85	104	32

Southern Section

	W.	L.	T.	F.	A.	Pts.
Kansas City..	20	15	1	122	123	41
Fort Worth..	16	17	2	128	113	34
Tulsa	9	22	2	86	116	20
Dallas	8	22	3	80	130	19

Sunday Results

St .Paul 6, Omaha 4.
o-St. Louis 1, Kansas City 1.

Future Games.

Wednsday—All Stars v. St. Louis.
Friday—Omaha at St. Louis.
Saturday—Kansas City at Tulso; Fort Worth at Omaha; Dallas at St. Paul.

O.H.A. SENIOR LEAGUE

	W.	L.	T.	F.	A.	Pts.
St. Catharines	16	7	4	93	70	36
Hamilton	14	7	5	103	81	33
Marlboros	12	11	4	85	66	28
Kingston	12	13	3	73	65	27
Niagara Falls	9	11	8	82	63	26
Port Colborne	5	19	2	71	132	12

Monday Result.

Marlboros 12, Port Colborne 1.

Future Games.

Tuesday— Niagara Falls at St. Catharines.
Wednesday— Hamilton at Marlboros.
Friday— Marlboros at Hamilton; Kingston at Port Colborne (four-point game); St. Catharines at Niagara Falls.

BIG SEVEN JUNIOR

	W.	L.	T.	F.	A.	Pts.
Brantford	13	4	0	122	64	26
Oshawa	12	5	0	106	67	24
Guelph	10	8	0	83	80	20
St. Michael's...	10	8	0	58	78	20
Young Rangers.	8	8	0	65	69	16
Marlboros	9	7	0	55	55	18
Native Sons ...	0	19	0	39	112	0

Future Games

Tuesday — Brantford at Native Sons; Guelph at Young Rangers

O.H.A. SENIOR "B."

Merritton 6, St. Catharines 5.
Belleville 3, Peterborough 1.

O.H.A. JUNIOR "B."

Hamilton 9, Brantford 2.

O.H.A. Intermediate B.

Georgetown 4, Fergus 2.

O.H.A. JUNIOR C.

Aurora 8, Markham 7.

GARRISON HOCKEY LEAGUE.

No. 1 Mann. D. 12, Stanley Barracks 1.
No. 1 I.T.S. 8, No. 1 Equip. D. 1.

O.M.H.A. JUVENILE.

Dunnville 15, Simcoe 2.

IT'S HARD TO BEAT
CLUB CHEWING TOBACCO
10¢
YOU MIGHT AS WELL CHEW THE BEST

Leafs Recalling Dickens Deal Church

TORONTO, Feb. 3 — Recall of recruit Defenseman Ernie Dickens from Providence Reds of the American Hockey League and sale of Defenseman Jack Church to Brooklyn American, are the latest transactions in the camp of the Toronto Leafs.

Coach Hap Day announced the sale of Church to the Americans on his return from New York Monday morning. Church played his last game in a Toronto uniform Sunday night against the Rangers. He will make his bow with the Duttonites tonight in a Madison Square Garden engagement against the Rangers.

Junior Duke Graduate

Dickens, a Winnipeg hockey product, brought east by the Toronto Leaf organization a couple of years back, starred on the defense for the junior Marlboros in 1940-41. He was signed to a professional contract after last season, along with Teammate Bob Goldham and Frankie Eddolls of Oshawa Generals. All three youngsters had shown promising form in the Leaf training camp at St. Catharines last fall. Goldham and Eddolls were packed off to Hershey for experience. Dickens was loaned to Providence Reds.

The Leaf management had been following the freshman progress of the three junior amateur rookies closely, and recently brought the aggressive, shart puck-chasing Goldham up to the N.H.L. Under an arrangement with Hershey, Leafs had the option of recalling Goldham or Eddolls this season, but not both. In order to bring up Eddolls, it would mean return of Goldham. And at the moment it looks as if the youngster will succeed Wally Stanowski as the puck-carrying leader of the Toronto defense division. Providence reports indicate that Dickens has been showing impressively in American League competition.

Coach Day hoped to have Dickens here for Wednesday's workout of the Leafs, who play the Red Wings in Detroit Thursday night. Dickens will make his N.H.L. start in that game according to plans. Rangers, the hottest team in the majors at present, will be here Saturday.

Coach Day announced that the Leafs had given Church and cash to the Americans in order to complete the outright purchase of Lorne Carr. He explained that Carr had come to the Leafs on loan, but was now Leaf property.

Hurt Last Winter

A bad knee injury a year ago last December interrupted what gave promise of being a big hockey season for Church, one of the quietest and most unassuming puckchasers ever to join the Toronto Leaf family. He had come up to Leafs via Toronto Marlboros after the 1935-36 season and was farmed out to Eddie Powers' Syracuse Stars for three seasons. He is 26 years old and hails from Kamsack, Saskatchewan.

Goalie Turk Broda of the Leafs injured his hand in Saturday's game. It was to be X-rayed this morning.

Jack Church returned to Toronto to complete moving arrangements. He left late Monday night for New York and his new assignment.

Sports Spice

By HUGH FULLERTON, JR.
Associated Press Sport Writer

NEW YORK, Feb. 3 — (AP). — Baseball's bosses are afraid to lift the night game limit beyond 14 games and some of them still argue it should be strictly a daytime game, but the customers don't seem to agree....A short survey made by the Chicago Daily News indicated that the fans think two or three games a week after working hours would be just about right....Some wanted half twilight games so they wouldn't lose too much sleep before time to go to work.

Cheers for the Naismith Memorial Committee for its decision to invest its take from the Golden Ball games in defence bonds. It not only is a fine patriotic gesture, but it should net a nice profit for the basketball Hall of Fame....Sharpest jab of the baseball writers' dinner was made by Arthur Mann as the voice of Charley McCarthy: "That Landis amazes me—he looks funnier than the guys who imitate him."

Abe Greene the N.B.A. president, suggests reviving the junior welterweight class to provide a title shot for Ray Robinson, who can't get a whack at the welter crown until the Navy gives Reu Cochrane time off to train....Bill Osmanski and Johnny Siegal of the Chicago Bears both are dentists. During the grid season they could advertise painful extractions every Sunday.

Up To 65 Years

MELBOURNE, Australia, Feb. 3—(AAP)—The top age limit for service in the Volunteer Defence Corps was extended to 65 today.

Top Goalgetters Out Tonight In All-Star Tilt

CLEVELAND, Feb. 3 — (AP). — The American Hockey League's all-star game to-night will start with a 47-goal Cleveland line on the Western team, but the Eastern division has the most impressive array of high-point scorers. Proceeds of the game will be divided equally between the Canadian and American Red Cross.

Bill Cook of Cleveland and his brother Fred (Bun) Cook of Providence, opposing coaches, have 17 men each.

Cleveland's first line of left wing Norm Locking, centre Les Cunningham, second high scorer of the league with 44 points, and right wing Jofre Desilets will start for the West, with Pete Bessone of Pittsburg and Chuck Shannon of Buffalo on defence. Rookie Joe Turner of Indianapolis will start in goal to be relieved later by Nick Damore of Hershey.

Bill Cook had planned to start the Hershey line of Wally Kilrea, Harry Frost, and Gordon Bruce, but Bruce was called up by Boston Bruins, and Cook wanted to send in an intact line.

Washington's Lou Trudel, who leads the circuit's goal scorers with 25, and two New Haven forwards, centre Norman Burns and right wing Gus Mancuso, will be the opening line for the East. Eddie Shore of Springfield and big Frank Beisler, one of his stalwarts, will be on the defence and Mike Karakas of Providence will be goalie. Earl Robertson of Springfield is the reserve goaltender.

The East's scoring punch is bolstered by the presence, as an extra forward, of Ab Demarco of Providence, now leading the league with 46 points. Others include Pete Kelly of Springfield, tied with Trudel at 42 points for third highest scoring total in the league, and Norman Calladine of Providence, who has the second highest number of goals, 22.

Jaffra's Spurt Whips Speary

TORONTO, Feb. 3 — (CP). — A flurry of swift and straight punching in each of the last three rounds gave Harry Jeffra of Baltimore a 10-round decision over Billy Speary of Nanticoke, Pa., in the featherweight boxing final bout of a fight card here last night.

Ringside scorecards gave Jeffra five rounds, Speary three and scored two even. The decision for Jeffra was unanimous by the judges.

Jeffra weighed 126½, Speary 127½.

The crowd was estimated at about 5,000.

In a preliminary bout, Louis Alters of Montreal dropped a six-round decision to Nels Broadhead of Guelph, Ont., in a bantamweight bout. Alters weighed 115½, Broadhead, 118½.

Willkie The Guest

HOLLYWOOD ,Calif., Feb. 3. — (AP)—Wendell Willkie, 1940 Republican presidential candidate, will be guest of honor of the Academy of Motion Picture Arts and Sciences when it awards its "Oscars" for the best movie performances of 1941 at a banquet Feb. 26. Academy President Walter Wanger said tickets will be $10 instead of the usual $25. "There will be no white ties or black ties, and men will wear business clothes," said Wanger. "There will be no formal evening gowns and no dancing."

Hextall Far Off Record By Cooks-Boucher

NEW YORK, Feb. 3 (CP)—New York Rangers star scoring trio—Phil Watson, Lynn Patrick and Bryan Hextall—has a long and arduous route march ahead before it approaches the spot occupied in hockey's history books by the greatest forward line of them all, the Cooks and Boucher.

It may be more than co-incidence that Frank Boucher, centre on that other great Ranger trio, is coach of this one.

But Boucher and the Cook Brothers, Bill and Bun, formed the only line ever to gather a total of more than 1,000 scoring points. It was the only line on record to comprise entirely 100-goal scorers. Watson-Hextall-Patrick won't catch up in those departments for years—if ever. One Cooks-Boucher mark the modern Ranger top line may pass this season is in single-season scoring—72 goals. Watson-Hextall-Patrick have 47 goals in 31 games and if they maintain that pace for the remaining 17 they'll have knocked down one of the Cooks-Bouncher line's hard-won standards.

The all-time scoring record for one season by a forward line is far above that—102 goals by Cooney Weiland, Dit Clapper and Dutch Gainor of Boston Bruins in the 1929-30 season.

Here is the Cooks-Boucher lifetime record, excluding play-offs:

	G	A	Pts
Boucher	141	237	378
W. Cook	228	134	362
F. Cook	154	139	293
Totals	523	510	1033

Tonight the Rangers have another chance to take over undisputed possession of first place, now shared with Boston Bruins, and the shattered Bruins have a chance to hang on. Rangers will meet Brooklyn Americans in New York, with the rising Chicago Black Hawks travelling to Boston.

MOVIE TIME TABLE

Centre — "Trail of Lonsome Pine" 1.28, 4.20, 6.55, 9.50; "Crime Ring", 3.00, 5.55, 8.45.

Capitol—"The Chocolate Soldier", 2.00, 3.50, 5.40, 7.30, 9.25.

Regent—"Ellery Queen Master Detective", 2.35, 5.05, 7.30, 10.00; "For Beauty's Sake", 1.30, 3.55, 6.25, 9.10.

John L. Sullivan died at his Abington, Mass., home of heart trouble 24 years ago today, at the age of 59. Last of the bare knuckle champions John L. flattened more than 200 men in his 14-year ring career. His earnings for that period reached the $2,000,000 mark.

Romance! Action! Drama! Filmed in NATURAL COLOR!

Adolph Zukor presents
SYLVIA SIDNEY
FRED MacMURRAY
HENRY FONDA
in
"The TRAIL OF THE LONESOME PINE"
with Fred Stone • Nigel Bruce
Beulah Bondi • Robert Barrat
Spanky McFarland • Actually filmed outdoors in Technicolor
AND FEATURE NO. 2
"CRIME RING"
With Allan Lane-Frances Mercer
Plus! LATEST NEWS EVENTS
TO-DAY AND WEDNESDAY
CENTRE

"Let's Roll Up Our Sleeves and Get Into It"
Canada Needs MEN for the Army

Men Wanted Now
Ages 19 to 45
You May Enlist In:
1. Royal Canadian Artillery
2. Armoured Car Units
3. Infantry Battalions
4. Machine Gun Battalions
5. Royal Canadian Engineers
6. Royal Canadian Ordnance Corps
7. Royal Canadian Corps of Signals
8. Royal Canadian Army Service Corps
9. Canadian Forestry Corps
10. Royal Canadian Army Medical Corps
For Enlistment Apply to:
AREA RECRUITING OFFICER
ARMOURIES
PETERBOROUGH, ONTARIO

CO-OP DANCE
AT THE
CO-OP HALL
TONIGHT
9 p.m. E.D.T.
Music By
GALLOWAY'S ORCHESTRA
Admission
Gentlemen 40c - Ladies 25c

OPEN BOWLING
EVERY WEDNESDAY AFTERNOON
•
Bowl For Health
•
DUFFUS Recreation Academy
TELEPHONE 9068

Oscar Straus' Immortal Melodies! "My Hero" "Chocolate Soldier" "Sympathy" And rousing marches Thrilling Love Songs
"THE Chocolate SOLDIER"
NELSON EDDY
RISE STEVENS
Today CAPITOL
A FAMOUS PLAYERS THEATRE

Regent
WED. and THURS.
A Program You Should See—Daily 1.30
WE DO NOT RECOMMEND THIS FOR CHILDREN
EXTRA Evening Star FINAL
GIRL VICTIM EXPOSES TOURIST CAMP RACKET
Charges mob used beauties to lure men to disaster . . .

UNDER AGE
with NAN GREY • ALAN BAXTER
MARY ANDERSON • TOM NEAL • LEONA MARICLE
Feature No. 2—"A Real Chiller-Diller"
"MEET THE WILDCAT"
Starring—Margaret Lindsay - R. Bellamy
LAST TIMES TO-NIGHT
"ELLERY QUEEN DETECTIVE" "FOR BEAUTY'S SAKE"

Armored Division Headed By Worthington

OTTAWA, Feb. 3.—(CP)—Command of Canada's new armored division goes to 52-year-old Brig. Frederick F. Worthington of Barrie, Ont., the seasoned fighting man who dreamed about tank warfare before this country had any tanks and founded the present armored organization in the Canadian army.

National defence headquarters today announced his promotion to rank of Major-General and his appointment to command an armored division.

From this it was taken for granted he has been recalled from England where he commanded an army tank brigade to assume the task of converting the 4th division into an armored division.

Decision to make the conversion as part of a plan to develop the Canadian Corps overseas into a two-corps army was announced in the House of Commons last week by Prime Minister Mackenzie King.

In connection with the transformation of the 4th division, defence headquarters also announced appointment of Brig. A. M. Thomas, 47, of Toronto, and Brig. E. L. M. Burns, 44, of Ottawa, to command the 3rd and 4th armored brigades respectively; of Brig. Walter C. Hyde, of Montreal to command the support group of the 4th armored division; and Lt.-Col. G. R. Bradbrooke, 45, of Winnipeg, to command the new 2nd army tank brigade with the rank of brigadier.

Recalling Experts

Three of the five appointments involve the recall from overseas of experienced officers to take charge of the proposed additions to the armored section of the army as they are organized, trained and equipped in Canada for eventual movement overseas.

Gen. Worthington was the first officer commanding the Canadian Armored Fighting Vehicle Training Centre at Camp Borden. There he built up the nucleus of Canada's present tank forces, and went overseas in command of the First Arm. Tank Brigade which was to serve with the infantry divisions overseas.

The new set-up calls for a two corps army, one corps consisting of three infantry divisions and two army tank brigades and the other of two armored divisions. The latter will be an armored corps which may turn out to be the spearhead of any push the Canadian army is called upon to make on the continent of Europe.

Today's announcement made no reference to Gen. Worthington's successor as commander of his overseas tank brigade. As 4th Division Commander he succeeds Maj.-Gen. L. F. Page, who now is commanding Canadian army troops in Newfoundland.

Burns From Overseas

Brig. Thomas who gets command of a Brigade in the 4th Division comes to his new post from the command of an infantry brigade in the division as it stood but Brig. Burns, the other brigade commander has been serving overseas as Brigadier, General Staff, at Canadian Corps headquarters. He is a former assistant deputy chief of the general staff.

Brig. Hyde is an original 4th Division man who will carry on when the formation turns to tanks. He commanded the division at artillery and in his new role will have charge of all the numerous supporting formations needed to keep a division, with its fleet of tanks, functioning.

The other officer recalled from overseas is Brig. Bradbrooke who commanded the 14th army tank battalion. With the benefit of his overseas experience he will head the new army tank brigade, destined eventually to take its place beside General Worthington's former brigade in the 1st Canadian Corps overseas.

Gen. Worthington was born in Peterhead, Scotland, went to California and was graduated from the University of California.

At the outbreak of the First Great War he joined the 73rd Battalion, Canadian Expeditionary Force as a private. In 1917 he was appointed lieutenant in the Canadian Machine Gun Corps.

On formation of the Canadian Tank School in 1936, he became chief instructor and on assuming command of the Canadian fighting vehicles school at Camp Borden, two years later, was granted rank of lieutenant-colonel. He was appointed commandant of the Canadian vehicles training centre school when the second great war broke out.

When the Canadian armored corps was established he became commander of its first brigade. Early in 1941 it was decided to organize a Canadian army tank brigade and he was appointed to its command.

INDIA: In Danger

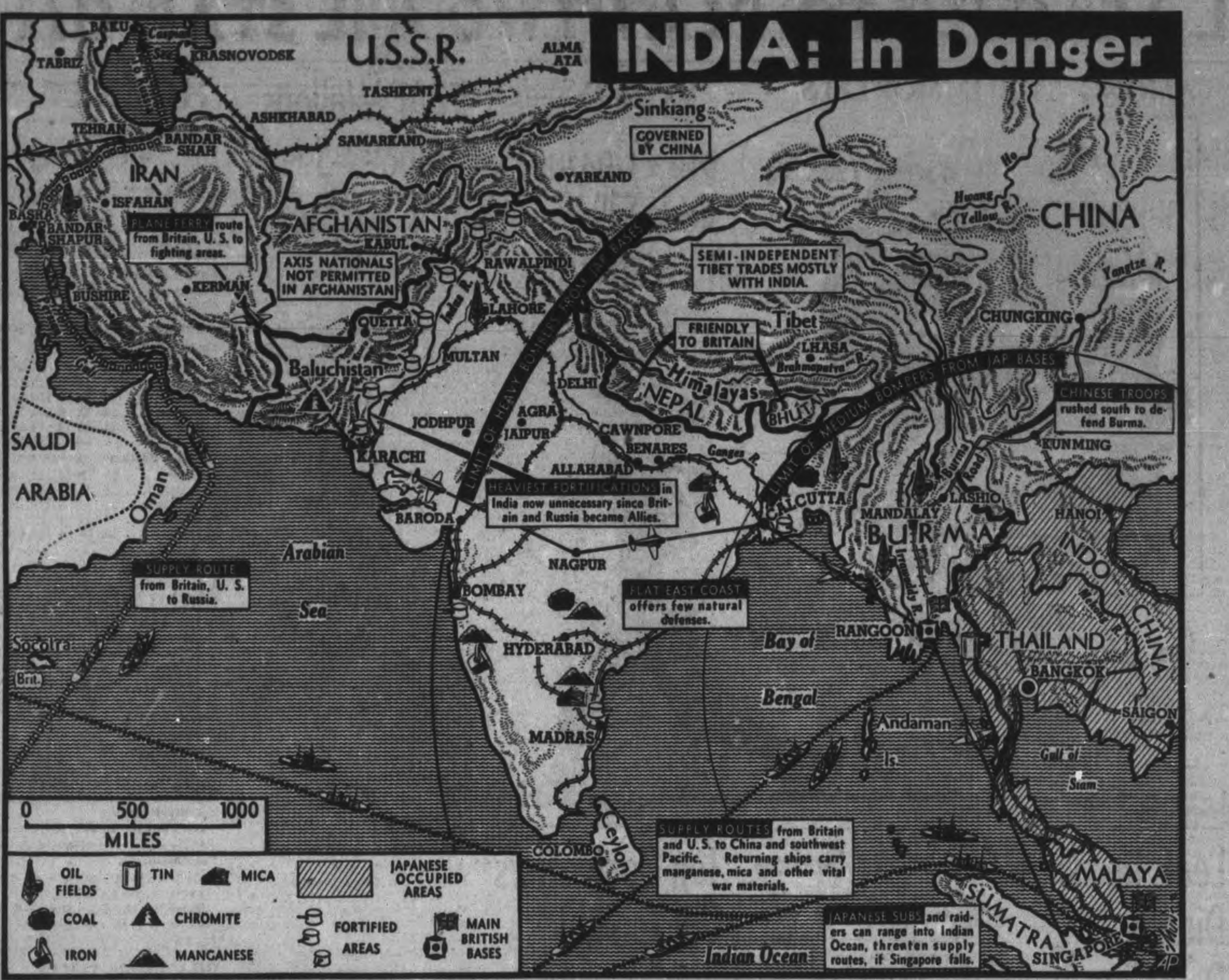

British India is just now like a turtle on its back.

It has been apprehensive of an invasion from the northwest border region for years. Armaments and fortifications have been concentrated there. Now British generals face the unhappy prospect of invasion, not from the guarded northwest, but against the fat, soft southeastern sector.

From the Japanese advance bases on the Burma-Thai-Malay line, the southeast coast is within range of medium bombardment airplanes.

The east shore also is the least defensible area in the whole sub-continent. Flat lands stretch down to the ocean from the eastern ghats, are almost ideal for a determined landing force to establish a foothold and lay out "quickie" air bases.

* * *

That India should be threatened by a power with headquarters 4,000 miles away is a startling commentary on modern warfare. It seems such a short while ago that men of mark were arguing seriously in the United States that oceans 3,000 miles wide were ample protection.

But that's the prospect India faces. Singapore, threatened by the Jap drive down the Malay peninsula, alone guards against Nipponese incursions into the Indian Ocean. Singapore in Japanese hands would be the signal for Japanese submarine and airplane raiders to harry the commerce of the whole Indian Ocean.

* * *

The threat to United Nations communications is deadly serious. Two of the most vital routes of supply to the two biggest members — China and Russia, intersect in the waters of the Indian Ocean.

One is the only all-weather route to Russia, the artery around Africa and to the head of the Gulf of Persia where goods are trans-shipped across Iran. The other is to Rangoon, Burma, where the Burma road haul to Chungking begins. It's Chinas' only munitions route.

* * *

Internally, India seems in better shape than at any time for several years past. The very real threat of Japanese invasion has unified the Indian people, and Nehru, the new leader of the Indian Nationalist movement, has given qualified support to the war effort. It's likely that Britain will make further concessions to the Indian independence movement in return for all-out co-operation.

India supplies some soldiers, but no forces in proportion to its 325,000,000 population. The fighting forces come largely from the northern states and Nepal. The Gurkas, Sikhs and northern Mohammedans are India's fighting men. The Hindus of the south never have been warlike and have not been used to any extent in India's military organization.

* * *

India's part in past wars, in addition to the fine fighting men from the north, has been to supply raw materials and wealth to the Empire effort. It was considered as a safe and remote and virtually inexhaustible storehouse of goods and provender. Now the enemy is at the virtual gates of the storehouse.

Much depends on the defence of Singapore. So long as that bastion holds, it will be difficult for Japanese undersea raiders or invasion convoys to make serious inroads in the Indian Ocean area.

If Singapore falls, wealthy and hard-to-guard southeast India is right on the Japanese line of march.

India is in danger now as never before.

—John Grover.

MORE ABOUT—

Reds Stop Hun

Continued from Page 1

"In the Barents Sea our warships sank three enemy transports with a total displacement of 8,000 tons," the communique said.

Aerial warfare for the week ended Jan. 31 cost the Germans 160 planes, against a Russian loss of 39.

Moreover, Tass said trainloads of Donets Basin coal were moving to factories in the Moscow region again over an entire railway line reopened by Soviet armies.

(The route was not identified, but three connect Moscow to the productive basin. Thew are main lines to Rostov and to Sevastopol and a secondary route which runs between them. On the Moscow-Sevastopol line the Germans still occupy such key cities as Orel, Kursk and Kharkov.)

MORE ABOUT—

Big Canuck Army

(Continued from Page 1)

be submitted, but declined to break with the Government and join the new "Canadian Party," formation of which was announced a few days ago by another Liberal dissenter, Ligouri Lacombe of Laval-Two Mountains.

Mr. Bertrand declared himself opposed to conscription.

Criticism of the plebiscite proposal also came from two Conservative members, who said they favored immediate application of compulsory overseas service. They were John R. McNichol of Toronto-Davenport, and D. King Hazen of Saint John-Albert.

A Plea for the Ukraine

Anthony Hlynka (N.D. Vegreville) made no reference to conscription or the plebiscite in a speech devoted to a plea for Canadian support for the independence of the Ukraine after the war.

Thomas Reid (Lib. New Westminster) said he disliked the idea of a plebiscite but believed it the best thing under the circumstances and hoped it would carry. He devoted the major part of his speech to the Japanese problem in British Columbia and the danger of attack there. He urged that Lt.-Gen. A. G. L. McNaughton, Canadian Corps commander, be recalled from overseas to advise the government on Canadian defence.

Belief in the efficacy of the voluntary system of enlistment was expressed by Joseph Bradette (Lib. Cochrane) who said he supported the government fully on its plebiscite proposal.

Capt. Mutch said that as a member of the House, as a soldier in the First Great War, as one who was born in Canada of purely British descent, perhaps he should be the "most reluctant conscriptionist."

But, he added, "Should I be convinced or when I am convinced—I admit freely that I foresee the probability or at least the possibility of that time coming—I would take the last son from the last widow in Canada and send him away if I were convinced that by doing that Canada would be making her greatest contribution to the winning of this war."

Need Huge Vote

For those who believed conscription necessary, he said, the best course was to give an overwhelming affirmative vote on the plebiscite which would prepare the way.

He said he shared with other members of the forces a distaste for the antics of "little Canadians."

"I refer to those belitters of Canada and Canada's contribution to the war effort," he said.

"People of this kind thrived and multiplied during the dirt and despair of the depression and with the outbreak of war they multiplied again. They see only the efforts of someone far away and turn a jaundiced eye, if they look at all, towards the miracles of accomplishment that have taken place in their own country."

Canada had not done all that could be done and the government did not deserve all the credit for what was done, said Mr. Mutch. It was the work of all Canadians.

"My considered opinion is that most of the organized effort for the adoption of the slogan 'selective service' is pure humbug," he said.

NAZIS NOT AMUSED

LONDON—(CP).—Asked to subscribe to a Nazi "winter fund" zoo employees of a Netherlands plant contributed the equivalent of a half-cent and were promptly charged with "sabotaging the plan."

MARKETS

TORONTO CHEESE

TORONTO, Feb. 3 — (CP). — Wholesalers were quoting cheese to retailers at unchanged prices here today: New cheese, whole 31c; triplets, 31½c; cuts, 32c.

TORONTO PRODUCE

TORONTO, Feb. 3 — (CP). — Produce prices (Dominion Department of Agriculture) here to-day were:

Eggs.—A-large, 36c; A-medium, 35c; A-pullet, 30c; B, 31c; C, 29c.

Churning Cream No. 1, lb 35c f.o.b.; 38c delivered; No. 2, lb., 32c f.o.b., 35c delivered

Millfeed.—Bran, $29; shorts, $30; middlings, $33.

Butter—First grade solids, 34c; second grade solids, 32½ to 33¼c.

TORONTO POULTRY

TORONTO, Feb. 3 — (CP). — Poultry prices remained unchanged here today.

FRUIT AND VEGETABLES

TORONTO, Feb. 3 — (CP). — Wholesale fruit and vegetable prices were unchanged here today.

Hog Quotations In Peterborough

TUESDAY, FEBRUARY 3

Canada Packers quote:

Sows—No. 1, 10c; No. 2, 9½c.

Calves—Top. 12½c.

Cream.—No. 1, on truck, 35c; delivered, 36c.

Butter—No. 1 prints, 36c; No 2 35c; No 1 solids 35c; No 2, 34c.

Spring Chickens—2½ to 4 lbs 17c; 4 to 4½ lbs 18c; 4½ to 5 lbs 20c; 5 to 6 lbs 21c; 6 lbs and over 22c; B grade chickens, 2 cents below A. and C grade 3 cents below B.

Geese—20 cents.

Eggs.—A-largt, 30c; A-medum, 28c; pullets, 23c; C, 20c.

The Quaker Oats Company quotes: Wheat, No 1, $1.11; No 2 $1.09; No 3, $1.07; milling oats, 50c.

OBITUARIES

WILLIAM W. RICHARDSON

A former foreman of the C.P.R. at Pontypool for many years, William Walton Richardson, 77, died at the family residence, 29 Ware street, Peterborough, on Monday following an illness of three months. He was a member of St. James' United Church.

The late Mr. Richardson was born in Cavan township, a son of the late Mr. and Mrs. Joseph Richardson and had resided in Pontypool until 26 years ago, when he took up residence in Peterborough.

He was a member of the Canadian Order of Chosen Friends at Pontypool and a life member of L.O.L. 82 Pontypool.

Besides his sorrowing wife, two brothers, Bert and Harry Richardson of Pontypool survive.

The funeral will be held Wednesday afternoon at 3 p.m. D.S.T., at the D. Belleghem and Sons Funeral Home, 190 Hunter street, with the Rev. Fred W. Craik of St. James' United Church officiating. Interment will be made in Little Lake Cemetery.

MRS. ANNIE RAPER

MILLBROOK, Feb. 3—(ENS). — The death of Annie King, widow of the late Alfred Raper of Toronto, and formerly of Millbrook, took place on Wednesday, January 28, at her home, Dewson street, Toronto. Thirty-five years ago Mr. and Mrs. Raper moved from Millbrook to make their home in Toronto, continuing to reside there until their decease.

Mr. Raper predeceased his wife by two years, and the immediate surviving relatives are four sons: Cecil S., Harold, Alfred G, and Donald B., all of Toronto.

The funeral service took place at 8 p.m. on Thursday at the funeral chapel of Bates and Dodds, Ltd., Toronto, and the commital service was on Friday at 1 p.m. at Gardiner's Cemetery, Millbrook; the Rev. A. L. Siscoe, B.D., conducting the ritual, and the four sons acting as bearers here. This was the first of three funerals immediately following each other for which Rev. A. L. Sisco was the officiating minister on Friday, something which had not previously occurred during his years in the ministry. The other two were those of Frederick F. Pendrie, and Henry John Armstrong.

THOMAS HOLLAND

The throngs of people who paid their final respects and extended sympathy to the family of the late James Holland at their home, 584 Murray street, and who were present at the funeral mass offered for the repose of his soul by Rev. J. V. Masterson, D.D., was outstanding evidence of the high esteem in which he was held by a large number of citizens from Peterborough, Ennismore and particularly from the township of Douro, where Mr. Holland was born.

The numerous spiritual offerings and floral tributes, gratefully accepted by the sorrowing members of his family, were further testimony of their sympathy and respect.

Among those who were present from out of the city were Mr. and Mrs. W. Quest, Mr. and Mrs. L. B. Dawson of Toronto; Mr. and Mrs. James Holland, Joseph Holland and Mrs. K. Hickson of Ennismore; and Mr. and Mrs. Michael J. Leahy and daughter, Eileen of Douro.

Pall-bearers were Messrs. J. Roach, F. Traviss, Morley James, Melville James, and Joseph and James Holland of Ennismore.

Interment was in St. Peter's Cemetery. Prayers were recited by Rev. J. T. Finn.

MORE ABOUT—

British Expect

Continued from Page 1

Singapore, but they pointed out that the island is so close to Sumatra—80 miles to the south across Malacca Strait—that Allied planes based there could easily take part in the struggle.

Members of the mixed garrison of British, Australian and Indian troops, refreshed by hours of rest after their long, hard-fighting retreat down the Malayan Peninsula, actually seemed anxious for the Japanese to open the attack.

"There are a lot of itching fingers on rifles and machine-guns," said an officer at one advance post.

U.S. Rationing Power

WASHINGTON, Feb. 3—(AP). — Rationing of electric power in nearly every sector of the United States is expected in informed circles here.

War Production Board spokesmen say lights have to be dimmed in cities from New York to San Francisco in order to pour power into a huge grid system feeding defence plants in other sections.

Class Sponsors Sleighing Party

MARMORA, Feb. 3 — (ENS). — The two senior classes of the Deloro Sunday School held an enjoyable sleighing party to Marmora on Friday evening. Upon their return to Deloro Hall they partook of a pork and beans repast and wound up the evening with games.

The January meeting of the Catholic Women's League was held on Friday evening in the Parish Hall with a fair attendance. The chair was taken by Mrs. Jules Ethier.

Following the roll call the secretary, Mrs. Hugh Brady, read a letter from Miss Anna V. Foley tendering her resignation as president owing to ill-health. The secretary also read a letter from the national president regarding the present rationing of sugar, in which she urged all members to economize and live up to the regulations as requested by the Government. A letter of appreciation was also read from a sick member who received a basket at Christmas.

Life Of Great Poet Subject Of Meeting

HAVELOCK, Feb. 3—(ENS). — The United Church Young People's League was held Monday evening, with Miss Eileen Brisbin presiding. Scripture lesson was read by Glenn Price, followed by the singing of "Land of Our Birth." Miss Ruth Wilkinson was convener of the program, and the topic chosen was "A Road Is Built," dealing with the life history of Stevenson and his journeyings. Miss Mary Page read an interesting item. Meeting closed with prayer by Rev. J. W. Wilkinson. Interesting games were thoroughly enjoyed for the rest of the evening.

New Library Books

The Havelock Women's Institute has added the following new books to the library shelves:

Keys of The Kingdom, by A. J. Cronin; All This and Heaven, too, Rachel Field; Gilded Age, Mark Twain; Dark Valley, J. Gregory; General Besserly's Puzzle, Philip Oppenheim; Milan Grill Room, Philip Oppenheim; Ask Miss Mott, Philip Oppenheim; Fantasia, Warwick Deeping; Dawn of The Morning, Grace L. Hill; Recreations, Grace L. Hill.

Canadian Pacific
ROUND TRIP BARGAIN FARES
(Good in Coaches Only)
FROM PETERBOROUGH
FEB. 6 - 7 - 8

Havelock	$ .75
Kingston	3.35
Perth	3.65
Renfrew	4.60
Smiths Falls	4.00

Also many intermediate points
(Government Tax 10% Extra)
For Train Service Consult Agents—Procure Handbill
343 George St. Phone 3511

A SEASON'S PROTECTION for the WHOLE FAMILY!
Just 3 ounces of Pint - O' - Pine, mixed with simple syrup, makes 20 ounces of cough syrup. An economical remedy that lasts all winter long.
PINT-O'-PINE
THE PROVEN OLDTIME FAMILY COUGH SYRUP
AT ALL DRUG STORES

PATTENICK'S
Wed. Morning Specials
WOMEN'S COTTON STOCKINGS
Fine smooth finished stockings in several popular light shades and gunmetal. All sizes. Wed. morning only, pair 15c
CHILDREN'S COTTON STOCKINGS
Heavy, double-ribbed stockings, in fawn and black only. All sizes. Wed. morning only, pair 15c
TEA TOWELING
Heavy linen and cotton mixture that readily absorbs moisture. 16 inches wide. Green, blue and gold borders. Wed. morning only, yard 16c
PATTENICK'S

OAK LUMBER WANTED
STANLEY KNIGHT LTD.
Meaford

Wed. Morning SPECIALS
ODDS and ENDS TABLE
REG. VALUE TO 1.98 49c
SKIRTS - PURSES - WOOL SCARVES SWEATERS - LINGERIE - SLIPS - BLOOMERS, ETS.
Skating and Skiing 1.98
SKATING AND SKIING JACKETS 1.98
Reg. to 4.95
Wind and showerproof
SKATING & SKIING MITTS
Plaids and velvet back with leather face. Wide fur trimmed, Reg. 1.98. Wednesday morning only 98c
HEAVY SATIN KIMONAS
REG. 3.95
All colors and sizes. Wed. Morning Only 1.49
UPTOWN SILK SHOPPE
404 George N. Dial 3619

The Equitable Life
Reports Steady Gains
Balance Sheet, December 31st, 1941

ASSETS

Real Estate:		
Office Premises	$ 92,500.00	
Other (Held for Sale)	427,863.01	
		$ 520,363.01
Mortgages on Real Estate		7,258,603.30
Agreements for Sale		378,481.63
Loans on Collateral		8,300.37
Loans on Policies		1,413,871.29
Bonds and Debentures		3,227,186.32
Stocks		112,934.36
Cash on Hand and in Banks		14,200.63
Interest Due		10,816.28
Interest Accrued		65,123.37
Premiums Due and Deferred (Net)		171,378.48
TOTAL ASSETS		$13,181,259.04

LIABILITIES

Policy and Annuity Reserves	$11,434,899.00
Provision for Unpaid and Unreported Claims	82,710.00
Amounts Left with Company at Interest	235,232.00
Premiums Paid in Advance	19,895.24
Interest Paid in Advance	130.41
Taxes, Expenses and Accounts Due and Accrued	44,612.02
Other Liabilities	24,282.44
Dividends Allotted to Policyholders	9,329.00
Investment and Contingency Reserves	400,000.00
CAPITAL PAID IN	327,155.00
SURPLUS	603,013.93
TOTAL LIABILITIES	$13,181,259.04

Insurance in Force increased to $42,220,025 . . . New Business for year up 13% . . . Assets gained $485,638 and Policy Reserves $381,411 . . . Contingency Reserves and Surplus increased to $1,003,014 . . . Assets valued conservatively, Bonds and Debentures alone being taken $143,166 below market prices and Liabilities valued in excess of Government requirements, providing highest margin of protection for policyholders in the Company's history . . . Interest earned on ledger assets 5.0%.

PROTECTION
THE EQUITABLE LIFE INSURANCE COMPANY OF CANADA
E. C. DOLMAN - - - - Agency Manager
500 Driscoll Terrace
Peterborough - Ontario

The Peterborough Examiner

VOL. LXXXV, No. 28 | PETERBOROUGH, TUESDAY, FEBRUARY 3, 1942 | PAGE 9

MAIN STREET TOPICS

TAKES OFFICER'S COURSE

2-Lt. F. R. Duncan of the 4th Field Battery is taking a qualifying course for 2-Lt. at Brockville.

BUILD BONFIRE

City Engineer Parsons was requested by the council Monday night to gather inflammable material for a big bonfire which will be lighted in connection with the opening of the Victory Loan campaign in Peterborough.

IT MIGHT AFFECT THEM.

Along the main street this morning one man was of the opinion that the population at Chemong Park would be materially reduced this summer. He claims that gas rationing and reduction in number of tires available would interfere with the daily commuting by the Chemong Park cottagers, about 90 per cent. of which live in this city and drive to and from the city to work. That is just one man's opinion, though.

FARMER GETS ANGRY.

The man who figured out the ration quotas was given a tongue lashing to-day by a red faced farmer, who seemed to think the oil controller had a poor sense of values. "They say a veterinary surgeon gets a 15,000 mile a year rating, and any vets I know drive twice that distance, on work that is vital to the farmer." He added that he intended to have a group of farmers appeal this particular rating.

RANGERS NUMBER 891

Strength of the Prince of Wales (R) machine gun regiment stood at 891 men as at January 31, 1942, figures in the battalion order reveal. The unit comprises the following ranks and their numbers: Colonel, 1; Lt.-Colonel, 1; majors, 9; captains, 6; lieutenants, 3; 2-Lieutenants, 16; regimental sergeant major, 1; regimental quartermaster sergeant, 1; orderly room quartermaster sergeant, 1; company sergeant majors, 6; company quartermaster sergeants, 4; sergeants, 54; corporals, 27; l.-corpoals, 34; privates, 310; regimental resrves, 94; National Resources Mobilization Act recruits: course 1, 80; course 2, 119; course 3, 124.

TWO ACCEPTED FOR ARMY

Two were accepted for service in the active army Monday, both with the Royal Canadian Ordnance Corps. They are: Pte. G. A. Kesler of Lindsay and Pte. R. Parcells of Havelock.

CITY LOT BRINGS $400.

Sale by the city of a lot at the corner of Charlotte street and Pearl avenue to Russell Cook for $400, as recommended by the property committee, was approved by the council Monday night.

APPOINTED LANCE-CORPORALS

The following privates of the Prince of Wales have been appointed lance-corporals: Pte. F. T. Adams, Pte. A. E. Caravaggie, Pte. N. R. Gliders, Pte. H. R Henwood, Pte F. M. Jamieson, Pte. E. A. Nicholas.

RECEIVE APPOINTMENTS

Sergt. Sid. Whatley of the Prince of Wales Rangers (MG) has been promoted to staff sergeant in charge of Tech Stores. Lance-Corporal H. D. White has been promoted acting corporal.

A POSSIBILITY.

Hints frob the back countries indicate that many of the cottage owners may have a little trouble getting men to fill their ice houses for the summer season. Several ice contractors report there is a marked scarcity of men to work at ice cutting, and they have had to refuse some ice house filling contracts.

POLICE ECONOMY.

"They have set an example of efficiency," was Alderman Gordon's comment as the council last night received the Police Commission's budget of $38,000. "They are not making an addition to their staff, and their increase provides only for cost of living bonus." The requisition was referred to the finance committee.

VITAL STATISTICS.

Of the seventy children born in Peterborough during January, 24 were of non-resident parents. Five children were born to unmarried parents, City Clerk Outram informed the council in his review of the month. There were 17 marriages and 40 deaths, and five of those who died were non-residents. The corresponding statistics for January of last year were: Births 74, marriages 16 and deaths 34.

TWO ACCIDENTS.

Recent accident injuries to George W. Mulligan and Lorne Webster were reported to the council Monday night. Mr. Mulligan fell near George street and Barnardo avenue, January 20, injuring his head and one shoulder, and Mr. Webster slipped on the sidewalk at Charlotte and Stewart streets January 17. These accidents were referred to the legal committee.

ICE 17" THICK.

Mac McWilliams and Mr. White, of Chemong, are both cutting ice on Lake Chemong, and Mr. McWilliams reports the ice is about 17" thick and all good blue ice. Last year about six inches of the top layer was now ice which melted in the ice houses or soon after being taken out, thus adding to the scarcity of this summer necessity. A heavy snow blankets the ice now, which will add to the labor cost.

THE RUSSIAN RELIEF DRAW.

It was reported to-day that the draw for $15,000 worth of fur coats and furs will take place on Wednesday evening, Feb. 4, in Toronto. There are 36 prizes and 500 tickets have been sold in this city. There is a hockey match that evening and it is expected the draw will take place between periods and the names of the winners will be broadcast.

JANUARY RELIEF.

The city's relief expenditure last month was $1,741.54.

WHO WANTS A BULL?

Reporters seem to be easy prey for every ticket seller in the country, and this week a new one came into the office when one of the scribes brandished a pasteboard and declared he might start farming. It seems that someone connected with the Men of Omemee sold him a draw ticket on "Ferdinand the Bull." proceeds for the British War Victims and the Red Cross. The draw is set for February 13, which is also a Friday, and anyone who wins a bull on Friday the 13th deserves it.

OBSCURED IN RECORD

Buried in the city council file Monday night was an account of what surely sounded like tragedy, at least as the circumstances would apply to normal women. At Leaside in York county a married woman who lived five years in Peterborough formally consented to her baby girl becoming a ward of the Children's Aid Society, who are to find a home for it. She answered 'yes' to a magistrate's question: "You understand that you lose all rights to this child." Its father was not her husband. Hardly a normal group. At any rate the council's interest was only that the city would not be liable for any part of the maintenace of the little girl.

FINE OF $50 IMPOSED.

Pleading guilty as a second offender on a drunk charge, a local man was fined $50 and costs, with the alternative of a month in jail when he appeared before Magistrate O. A. Langley, K.C., in police court this morning.

AN EXCITING SPORT.

Rob Roy and John Frank built an ice boat carrying 200 square feet of canvas, and equipped with steel-shod runners about two feet long. The craft was used on Lake Chemong just prior to the big snowfall last week-end and with John Frank and Miss Mildred Spicer riding the boat, it attained a speed of 40 miles an hour. The young people had one of their friends pacing the craft in a car to gauge the speed. This is a thrilling sport, but conditions are rarely ideal for enjoying it, as a large expanse of ice is required along with a strong wind.

MILK FOR BRITAIN

Alderman Adam Sands reports that plans to raise money for the Kinsmen Milk Fund are coming along fine. Tickets are going well for a bridge and euchre to be held on Friday night in the King Edward School for valuable prizes. The games start at 8 o'clock and reservations for tables may be made by calling 7670. On Friday, February 13, the Milk for Britain Charity Ball will be held at the Kawartha Club, with music being supplied by a Royal Air Force Band from England.

THREE CHIMNEY FIRES.

Fire Chief George Gimblett reports today that three chimney fires occurred on Sunday and Monday. Firemen were called to 495 Albert Street on Sunday. The second run was made at nine Monday morning to 485 Sherbrooke Street, and again at 2.20 Monday afternoon they were called to 23 Edgewater Bvld., on Burnham's Point to one of the dwellings crected by Wartime Housing, Ltd. The Chief said both pipes and chimney were ablaze. No damage was caused in the first two fires but firemen were checking today on possible damage to the Point fire.

NEW CLASS EVERY WEEK.

War emergency classes in machine shop practice are starting at the Vocational School at the rate of about one class per week, Bill Mellis of the Unemployment Insurance Commission, said today. The classes number from 20 to 25 members. The graduates of these classes are being absorbed by Peterborough industries principally for the manufacture of machines and other equipment of war.

TO CELEBRATE BIRTHDAY.

Peterborough Rotary Club will celebrate its birthday on February 23 and arrangements are bing made for a special program on that occasion. The aim of the club is to have a 100 per cent. attendance for the anniversary.

Mercury Dips 30 Below At Kinmount

Householders shivered this morning after the alarm clocks had jangled them into consciousness, and forced them out of bed, as the temperature outside hovered around 16 below the zero sign for the second coldest day of the winter. Coming on the heels of the damp raw weather of Monday, early morning pedestrians hurrying to work felt the cold more than ever, and several report frost-bitten ears.

Up at Kinmount the mercury dipped to 30 below zero according to the station-master's thermometer, which is the best one in the village. At Bancroft, the Forestry branch office using government-tested thermometers, report a 23 below figue, while at Apsley it was an even 20 below. It was reported from Marmora that the temperature had dropped to 24 below at Deloro with one degree less than that at Marmora. Out on Highway 28, the garageman at Springville said his thermometer showed a 24 below figure, but this sound a little like the reading from an alcohol thermometer rather than a mercury one.

Ross Dobbin of the Peterborough Utilities Commission reported that if a thaw follows this cold spell the danger to the water mains and sewers will be eliminated. He admits, however, that frost has penetrated the ground for a quite a distance, due on doubt to the thin blanket of snow which has been evident since winter set in.

At nine o'clock this morning the thermometer at The Examiner registered 8 below zero, and within two hours it had claimbed up to zero.

War—25 Years Ago

(By the Canadian Press.)

FEB. 2, 1917 — British force in Mesopotamia reached point on right bank of the River Tigris 25 miles west of Kut-el-Amara. Appeal made to British people to economize in food to avoid rationing. Successful raid made by British troops near Guelecourt on Western Front.

FEB. 3 1917 — United States severed diplomatic relations with Germany. British troops advanced north of the River Ancre on Western Front. U.S. steamer Housatonic sunk by submarine off the Scilly Isles. System of voluntary bread, meat and sugar rations introduced in Britain.

Flaming Beacons To Mark Loan Campaign

Beacons, relic of bygone days when settlers and colonists in remote sections of the country built huge fires to warn of the approach of an enemy will be used in the Second Victory Loan drive which starts on February 16.

From the wind-whipped shores of Nova Scotia, westward to the sun dappled Pacific coast, beacons will flame from the high points throughout the country at each urban centre, a reminder and a warning that the enemy is approaching and all must gird on weapons, and do their bit in a financial way to ensure that all enemies must be overthrown.

On Friday night, February 20, a Beacon For Freedom ceremony will be held in this city, despite weather conditions, and in all probability will be erected atop Armour Hill in Ashburnham, where there is easy access for the motoring public. This beacon service will take the place of the "Torch of Freedom" which was the rallying symbol in the First Victory Loan.

Plans are shaping up for the Revue which is being brought to Peterborough as part of the campaign, and this wartime, yet gay and tuneful presentation will be shown at the Collegiate Auditorium. The date set is February 26, and tickets will probably be handed over to the various chapters of the I.O.D.E. and the different service clubs in the city. Seats sell at 50 cents, with no reserves, as just enough will be sold to fill the auditorium.

Draw On Quilt Adds $29 To War Victims

Two very nice efforts from the surrounding district are reported in today's list for the local and district fund, operating to help British war victims.

The largest of these comes in as a result of a draw on a quilt made and donated to the Daughters of Cavan, L.O.B.A., 1066, at Millbrook, by Mrs. James Paul of Ida, who is their oldest member, to be utilized by them to help along the war effort.

This Lodge, of which Mrs. A. Lunn is Worshipful Mistress, decided to make it the means of raising money to help the distress of those stricken by enemy air raids over Britain, and for that purpose sold tickets for a draw on it, which has resulted in the very nice sum of $29 being credited in this day's list of receipts as a result of their work.

The draw was made at a social evening and euchre held in Millbrook on January 26, when the R.B.P. No. 945 of Millbrook entertained the Daughters of Cavan, by Sir Kt. James Paul, who was celebrating a birthday, and resulted in Alfred Birchard of 213 Stewart Street, this city, being the winner with ticket No. 32, and the proceeds being turned over to the fund by Mesdames J. Morton, J. Thompson and V. R. Sweeting.

The other district effort comes from Centreville, where a dance was held on Friday night by the Centrevillt short course group in the hall there to net $12 to the fund.

One nice personal donation of $5 is noted, and the box at the Centre Theatre kept up its good work for the fund by adding another $7.05 to the day's receipts when collected by the secretary of the fund on Monday.

Lily Lake Basket Social.

Adding still further to the splendid efforts already resulting in large contributions to this fund from community efforts of the folk at Lily Lake, the Sunday School and Christian Endeavor of this district with Miss E. Hancock as convener, is sponsoring a basket social at the Lily Lake School on the 2nd Line of Smith to start at 8.30, D.S.T., this Wednesday evening, which will be preceded by an intetresting and varied program. At the same time, the draw for a spread made and donated by Mrs. M. M. Young, of Lakefield, will be made, and Gordon Hancock will auction off the baskets to further aid the fund.

Zeller's Dance February 11.

A social event which promises to be well supported and add materially to receipts for the fund, is being staged by the staff of Zeller's Department Stores on February 11 in the Knights of Columbus Hall, commencing at 9 p.m., with Patsy Connell's orchestra supplying the music. This will be a St. Valentine's dance, and tickets for same are now on sale at $1.25 per couple, and can be obtained from any of the employees at the store. Dress is optional.

Previously acknowledged	$36,561.92
Daughters of Cavan L.O.B.A. No. 1066, Millbrook, proceeds of draw on quilt donated by Mrs. James Paul, per Mrs. E. Morton, treasurer	29.00
Proceeds of dance held by Centreville short course group per Elmer Hogg	12.00
Miss M. Lees	5.00
Box at Centre Theatre	7.05
Total to date	$36,614.97

W. R. Morris Named To City Trust

W. R. Morris was reappointed to the City Trust Commission for five years at last night's council meeting. Alderman Cotton's nominating motion was seconded by Alderman Dutton.

Sale of a lot in Auburn to the Hydro-Electric Power Commission for $200 was approved. This property is required by the Hydro for a right of way, Alderman Swanston said. It leads toward the site of the vanished woollen mills.

"Two hundred dollars doesn't sound much for that land," Alderman Gordon commented, and Alderman Swanston's reply was to the effect that the city had marred the lot by leaving deep sandpits.

Tribute To Service Rendred Peterborough By Late W. H. Bradburn Paid By Council

The following resolution recording the council's appreciation of the service of the late William H. Bradburn was passed Monday night by a standing vote. Moved by Alderman Sullivan, seconded by Alderman Mark: "That this council keenly regrets the passing of William H. Bradburn who for many years was one of the chief leaders in the city's progress, having served as Mayor, Chairman of the Utilities Commission, Member of the Ontario Legislature, and whose energy and thought for the welfare of Peterborough and its citizens will be long remembered; and that the sincere sympathy of the Council is extended to his son, Alderman Herbert I. Bradburn."

Alderman Bradburn remained seated while the council stood in memorial testimony to his father.

"I thank you at this time for the resolution you have just passed," Alderman Bradburn said in acknowledgment of the tribute. "It is difficult to express in words the feelings I have; but I do thank you most sincerely, and I assure you that any service my father rendered to the city and the province were performed to the best of his ability. He found a great deal of pleasure from the public work he did."

Changes Made CPR Schedule

The new passenger train schedule of the C.P.R. affecting Peterborough beginning at 3.01 a.m., new time, Monday, February 9, was received at the local offices of the company today.

The early morning train will leave Ottawa at 11 p.m., Peterborough at 5 a.m., and arrive in Toronto at 7.10 a.m. The morning local leaves here at 7.10 o'clock, reaching Toronto at 9.16.

The afternoon express arrives at 5 p.m., leaves at 5.15 and arrives in Toronto at 7.25 p.m. The Sunday afternoon train leaves at 5.30 and arrives in Toronto at 7.55 p.m.

The eastbound morning train leaves Toronto at 9.30 o'clock, reaches Peterborough at 11.40 a.m., and arrives in Ottawa at 5.35 p.m. and Montreal at 7.30 p.m.

The evening local leaves Toronto at 6.30 o'clock and reaches Peterborough at 8.30.

The midnight train leaves Toronto at 11.35 p.m., arrives here at 1.45 a.m. and in Ottawa at 7.30 a.m. The Sunday morning train leaves Toronto at 9 and arrives here at 11.20.

The new schedule is described as following "new time." It is new for the C.P.R., but it is actually based on the present daylight saving time.

Tipsy Transient Gets 3 Months

Joseph J. O'Brien, a transient who is known in police circles here as 'Gold Tooth," appeared before Magistrate O. A. Langley, K.C., in police court this morning and pleaded guilty to a charge of having been drunk here Monday. He also admitted having been convicted of drunkenness on two previous occasions during the past twelve months.

O'Brien made a plea to the court to be allowed to go, promising to leave Peterborough for good.

He will get an opportunity to do so early in May. Magistrate Langley sentenced him to three months in jail as a third offender.

GIRLS INVITED.

Girls interested in courses conducted by St. John Ambulance Association will be welcome at opening meetings at the Fire Hall—Home nursing February 4, First-aid February 9, at 8 p.m.

New Dance Spot Has Fire Escape

The Piccadilly dance spot on George street has complied with the city's building ordinance requiring a fire escape for use in emergency.

That fact was determined by City Engineer Parsons this morning, following a license discussion at last night's meeting of the council. Sanitary Inspector MacPherson refused the dance hall a refreshment booth permit, he reported, because the place lacked facilities for "operating a sanitary kitchen."

Mr. Parsons informed the council that he had no recollection of having approved a dance hall permit because there was no fire escape at the rear of the building.

Enquiry at the city hall this morning elicited the fact that Joseph Fontaine was granted a dance hall license in the same premises, over Tamblyn's, in December 1940, and it was further said that "he lasted just one week." It was also learned that Louis Yeotes obtained a license by resolution of the council in February 1941.

City Clerk Outram remarked to the council that Andrew Paris was at least the nominal proprietor of the Piccadilly, but that Louis Yeotes claimed that right. City Engineer Parsons added the further comment that the last time he examined the rear of the premises a fire escape "was lying in the yard."

From the scant information the council had last night it was not definitely known when the fire escape had been set in position.

"It is all right now," Mr. Parsons told a reporter today, "and would be all right in an emergency if the rear door was unbolted."

Bond Purchases Payroll Plan To Be Discussed

B. A. Trestrail, executive of the Rogers Majestic Company, will be guest speaker at a luncheon in the Empress Hotel on Wednesday at noon, and he will deal with the Second Victory Loan. The luncheon was arranged by the Victory Loan committee for the benefit of industrial and business leaders in the city who wished to obtain all data in connection with the Loan.

Fred J. Overend will act as chairman in the absence of D. G. H. Melton, chairman of the Employees Committee, and head table guests will include Judge Sheldon Smoke, Mayor James Hamilton, T. H. Stinson, K.C., Lindsay, Alex L. Elliott, K.C., M.P.P., Gordon S. Matthews, J E. Girven, Thos. Glover, L. H. Ferguson, Alderman James Dutton, Alderman J. E. Sullivan, Vincent Eastwood, John Hume, Port Hope, and B. A. Trestrail.

Mr. Trestrail has made an intensive study of a system which enables employees to purchase victory bonds on the payroll deduction plan, a plan that will find favor with many people and yet not interfere at all with any existing program of War Savings Stamps buying.

Start Drilling In Iron Mine

MARMORA, Feb. 3.— (ENS).— Diamond drilling for iron is expected to start about next Wednesday about 24 miles north of Marmora, on Lot 17 of the 3rd Concession of Lake township, close to Tongamong Lake. The project is being undertaken by George M. Edwards and his son, George K. Edwards, of Toronto. For several years it has been reported that there is a good showing of iron in that district. For the past six months Mr. Edwards and his son have been working on the project.

DOCTORS ON CALL.

The Peterborough Doctors are observing Wednesday Afternoon as a Half-Holiday throughout the year. Those on call on Wednesday Afternoon and Evening of this week are: Dr. Robert Young, Dr. R. F. Knott, Dr. G. S. Cameron.

Refrigeration Repairs
ANY MAKE
Johnston's
Cor. Geo. & McDonnel
Phone 4697

YOU CAN GET A $100 LOAN FOR $7.10
(TOTAL COST)
Repay in 6 Monthly Payments of $17.85 each

Cash Loan You Get	6 paymts	10 paymts	12 paymts	15 paymts
$ 25	$ 4.46	$ 2.78	$ 2.36	
50	8.93	5.57	4.73	
75	13.39	8.35	7.09	
100	17.85	11.13	9.46	$ 7.78
125	22.32	13.92	11.82	9.73
150	26.78	16.70	14.18	11.67
200	35.71	22.27	18.91	15.57
300	53.56	33.40	28.37	23.35
500	89.26	55.66	47.28	38.91

Just come in, phone, or write us. $20 to $500 loans made on your own signature. No endorsers. Others not notified. Fair treatment in case of sickness or unemployment. Quick service. Payments include charges of 2% monthly as authorized by the Small Loans Act, 1939. No obligation if you do not borrow.

HOUSEHOLD FINANCE Corporation of Canada
Established in Canada 1928
PETERBOROUGH, ONT.
Second Floor, Lansfield Block
177 Charlotte St., Opp. Loblaws
M. E. Holt, Manager Phone 5841

NOTICE.
3—Barbers—3
"BOB" THE BARBER
Formerly Working at 440 George Street at Brock
Now Working for RAY BACON, 162 Charlotte St. (opp. A. & P.)
We Serve Ladies, Gent.'s, and Children. B-O-B.

A COLD
is an indication that your body resistance is below normal and that poisons have accumulated in your system.

To successfully combat a cold it is important that the nerve force within the body is properly distributed to every tissue cell.

OUR SPINAL MANIPULATIVE TREATMENTS
tone up the nervous system, improve the activity of the excretory organs and help in combatting colds and many other ailments which are prevalent at this season.

We can help you feel better

M. C. GOODWIN
CHIROPRACTOR AND PSYIOTHERAPIST
Lady Attendant 105 Barrie Bldg.
Phone 5795 and 5865
Wednesday Half-Holiday

B-I-N-G-O
CANADIAN LEGION HALL
FRI., FEB. 6 AT 8 P.M.
3 SPECIAL GAMES — FREEZE OUT
No Admission — 25 Games 25c
PRIZES—Chickens, Groceries and Canned Goods and Hams
Wicker Tray (20 x 14 in.) Donated by H. Barton
Sponsored by Peterborough Kinettes
PROCEEDS FOR MILK FOR BRITAIN FUND

Air Raid Wardens
The opening lecture in the Basic Course will be given by the Ontario Fire Marshal, W. J. Scott, K.C., at the Lyceum (Opposite City Hall) at 2.15 p.m. Sunday, February 8th.
All wardens kindly attend and bring notebook.
MAYOR JAMES HAMILTON, Chairman Civilian Defence Committee.
LIEUT-COL. M. R. SLOAN, Chief Warden

PATTENICK'S WILL GLADLY
Cash Your Pay Cheque
This service is free and friendly—No obligation to buy. Store open every Friday until 6 p.m. for your convenience.
PATTENICK'S
368 GEORGE ST.

Air Raid Precautions

Male volunteers for training as First Aid Attendants or as Volunteer Firemen are urgently needed by the Civil Defence Committee by whom a course of training in your spare time will be provided.

As a volunteer fireman you must be a British subject between the ages of 30 and 50 and physically fit.

For First Aid work apply at the office of the Medical Officer of Health at the City Buildings.

For Volunteer Fireman apply at the Fire Hall.

If you have not registered for another branch of A.R.P. work, your services are needed.

Also attend the opening lecture (whether you have yet registered or not) of the Basic Course by the Ontario Fire Marshal, W. J. Scott, K.C., at the Lyceum (opposite City Hall) at 2.15 p.m. Sunday, February 8th.

JAMES HAMILTON, Mayor, Chairman
LEWIS A. GRANT, Secretary, Civilian Defence Committee

W. R. TURNER
Phon 4971 195 Simcoe St
Heating—Plumbing
Tinsmithing
CONTRACTING, JOBBING REPAIRING
"CRANE" PLUMBING FIXTURES
'HECLA' FURNACES
'IRON FIREMAN' STOKERS

COAL & WOOD
BEST QUALITY
Phone 3531
J. E. A. Fitzgerald Fuels
253 HUNTER ST. W.

BURN
ALBERTA COAL
Egg 12.00 — Grate 13.00
HOT — CLEAN — ECONOMICAL
THOS. A. REHILL CO.
210 WOLFE ST. PHONE 5401

USE THE EXAMINER CLASSIFIED COLUMNS FOR QUICK RESULTS

Bring or Phone your Ad–Dial 4641–to the Ad Taker Before 1 o'clock Daily and on Saturday, 10 o'clock. Rates Low as 1c per word.

Births Marriages Deaths

In Memoriam
Card of Thanks

ENGAGEMENTS

The engagement is announced of Mabel Louise, youngest daughter of Mrs. Thomas Rowan and the late Mr. Thomas Rowan, Omemee, to AC1 Thomas Peter Cassidy, R.C.A.F., stationed at Hagersville, Ont., son of Mr. and Mrs. Edward Cassidy, Huntsville, Ont. The wedding to take place in St. John's Anglican Church, Peterborough, February 14, at 3 p.m.

Mr. and Mrs. Arthur Parker of Dummer wish to announce the engagement of their eldest daughter, Grace Marguerite, to Morley Alfred, son of Mr. and Mrs. Howard Bullock of Douro. The wedding to take place the latter part of February.

Mr. and Mrs. A. V. Shadgett wish to announce the engagement of their youngest daughter, Isobel Dorothy, to LAC. George Broadley, R.C.A.F., son of the late Mr. and Mrs. G. F. Broadley. The wedding to take place at All Saints' Church the early part of March.

DIED

STENSON, Harry. — On Monday, February 2, 1942, at Kirkland Lake, Ontario, Harry Stenson, beloved husband of Viola Doxee, and son of the late Mr. and Mrs. J. T. Stenson, and brother of Miss Emma Stenson and of the late Frederick, Robert, Harry, George and Charlie Stenson.

Resting at the Funeral Home of D. Belleghem and Sons, 190 Hunter street, after Thursday at noon.

Funeral on Friday from the Chapel at 2.30, with the Rev. Dr. J. D. Smart of St. Paul's Church officiating. Interment at Little Lake Cemetery.

HARPER, Robert. — On Monday, February 2, 1942, at St. Joseph's Hospital, Robert Harper, beloved husband of the late Alice Court and father of Mrs. Herbert S. Lane, Mrs. J. James and Mrs. B. Robertson, in his 76th year.

Funeral service on Wednesday, February 4, at 2 p.m., from the residence of his daughter, Mrs. H. S. Lane, 465 Patterson street; Rev. C. C. Boyter of Park Street Baptist Church officiating. Interment Little Lake Cemetery.

RICHARDSON, William W. — On Monday, February 2, 1942, William W. Richardson, beloved husband of Alberta Sayles, in his 77th years, and brother of Bert and Harry of Pontypool.

Service at the Belleghem Funeral Home, 190 Hunter street, on Wednesday at 3 p.m., conducted by Rev. F. W. Craik of St. James' United Church. Interment at Little Lake Cemetery.

IN MEMORIAM

FIELD.—In loving memory of my beloved wife and our dear mother, Harriett Phoebe, who died eleven years ago today.
Her faint, last wish we should like to have heard,
And breathed in her ear one last parting word.
Only those who have lost are able to tell
The pain of the heart in not saying farewell.
—Ever remembered by her Husband and Family.

FLORISTS

TURNBULL'S FLOWER SHOP Cut Flowers, Funeral Designs, Potted Plants Service at all hours 441 George St 'Phone 7583—Nights 3257.

THE PETERBOROUGH FLORAL CO Flowers Delicately Arranged For All Occasions 436 Water. Telephone 6912—Nights 6746

COMING EVENTS

First insertion 20 words or less, minimum charge, 50c Subsequent consecutive insertions, 40c per insertion All over 20 words, 2c per extra word per insertion.

ANNUAL MEETING, Young Women's Christian Association; Tonight, 8 p.m. Reports, business, musical program, social hour. Everyone welcome.

STORMONT, DUNDAS & GLENGARRY Highlanders' Women's Auxiliary, February Meetings., 4 and 18, at 3 o'clock, in Armouries.

DANCE to Monaghan Mountaineers at Zion Hall, Friday, February 6. Admission; Ladies, 25c; Gents, 35c.

NEW CLASSES IN FIRST AID will commence at Fire Hall, Wednesday, February 4; Home Nursing, February 9; auspices St. John Ambulance Brigade. All interested invited.

PETERBOROUGH NATURE CLUB Annual Meeting, 'Green Room Y.W.C.A., Friday, February 6, 8 o'clock. Speaker, Alex. Kay. Open Meeting.

ATTENTION, ORANGEMEN! Annual Meeting of Orange Lodge, West Peterborough, will be held in Brock Street Hall, Tuesday, February 3, at 8 o'clock. All members requested to attend.—Carl Henry, Recording Secretary.

BINGO. — Canadian Legion Hall, Friday, February 6, 8 o'clock. Prizes: Chickens, groceries, canned goods. No admission; 25 games, 25c. Sponsored by Peterborough Kinettes. Proceeds for Milk for Britain Fund.

Coming Events

(Continued from Previous Column)

SOCIAL EVENING, K.O.C. HALL, Simcoe street, Tuesday, February 3. Thirty games. Six special prizes. Come and bring your friends for an enjoyable evening.

"THREE UNFOLDINGS" will be the title of the Public Lecture by Mr. J. S. Eason (Toronto) in the Y.M.C.A. Assembly Room, Tuesday, February 3, 8 p.m.

PERSONALS

MEN! WANT NORMAL PEP VIM? TRY OSTREX TONIC tablets stimulants and oyster concentrates aid to normal pep, vim, vigor Get special introductory size to-day only 35c For sale at all good drug stores everywhere.

Piano Tuning

WILLIAM R. POTTER, PIANO TUNING (formerly of Heintzman Co.). 220 King George.

PIANO TUNING. ARTHUR COLLISON Dial 6765.

Custom Tailoring

DOES YOUR COAT OR SUIT NEED Altering? Have it done now Tony Pepe. Greene Building Dial 4295

3a Hairdressers 3a

FEBRUARY SPECIAL! OUR REGULAR $7.50 Brush Permanent $5.00, complete with Coiffure. All Cream Wave, regular $5.00, $3.50, Heavy Oil Wave, $2.50. Styled and given by Expert. Be wise—Be thrifty. La Salle Beauty Salon, 456 Sherbrooke Street. Telephone 5554.

LEWIS' BEAUTY SHOP. DIAL 4432 — Oil Permanents, $2.00 up, Ends $1.00 up.

MARY MARINO BEAUTY SALON—WE are again offering our $5.00 Oil Permanent for $3.50 We feature Personality Hair-styling. Dial 8663.

PARIS BEAUTY SALON ANNIVERSARY Special—Perm. $1.95, including Shampoo and Hairstyle. Better Perm. $3.00 up. Scientific Testing. Specialist in Razor Haircutting. 184 Hunter W (opposite Bell Telephone). Telephone 5311.

SPECIALS — AT ROSANNE BEAUTY Salon — Shampoo and Set, 60c; Oil Permanents, $2.50 up. Suite 17-18, Kresge Building. Dial 8837.

WE ARE OVERSTOCKED WITH THE Better Permanent Wave Solutions. We need Space and Money. Special Machineless Permanents with Oil Solution, for $4.00 Large number of other lines at a Reduced Price. Shampoo and Fingerwave for 60c. Miss Reid's Beauty Shop, 416 Water Street. Dial 4431.

SPECIALS — END PERMANENTS, $1.00 up. Oil Permanents, $2.50 up. Downer's Dial 8874.

FOR SALE

4 Miscellaneous 4

SEE THE NEW TOM THUMB PIANO, the Piano you have been looking for. Height 38½ inches. Parks' Studio, 208 Charlotte Street.

LARGE SIZE PEDESTAL WASH BASIN, Combination Taps and Trap complete. Permanent Wave Machine, Two Cabinets, Shampoo Tray, Welch's Barber Shop, Hunter Street.

BEATTY ELECTRIC WASHER, PORCELAIN Tub, $35.00. Fine's Furniture, 213 Charlotte.

WEDNESDAY MORNING FISH SPECIAL
FILET OF SOLE, 29c Lb.
PICKEREL, 29c Lb.
BRAUND'S
Telephone 5730.
We Deliver Free.

KODAK, BANTAM F6.3, AND DEVELOPING Tank, both like new. Dial 3029, Evenings.

TWO REAL APARTMENT SIZE PIANOS 1 Small Player Piano, 1 Small Regular Piano, cheap for cash. Parks' Studios, 208 Charlotte Street.

USED ENGINE DRIVE WASHER, Snow-white finish, recent model. A real buy. See our complete line of New Electric Washers, from $79.50 up. Beatty Washer Store, 332 George. Telephone 3129.

PIANO, UPRIGHT NORDHEIMER, EXcellent condition. Telephone 5897.

12 TONS OF HAY, 12 TONS OF STRAW. Gordon Miles. Telephone 3900.

TWO BOSTON POOL TABLES, COMplete Equipment. Apply Louis' Billiards.

GENTLEMAN'S FUR GAUNTLETS, REversible Woollen Rug, large, Furniture, etc. Telephone 9762.

TWO HAND-KNITTED DRESSES, ONE Crepe, size 18; One Girl's Two-piece Hand-knitted Suit, size 10. 563 Gilmour Street. Dial 9691.

ELECTRIC MOTOR, ¼ H.P., CHEAP for quick Sale. Apply 146 Simcoe Street.

NEW AND USED
Lumber, Brick, Doors, Windows. Belting, Pulleys, Shafting Hangers. Plumbing and Heating Supplies. Pipes Cut and Threaded to Measure.
THE PETERBORO METAL CO
256 Simcoe Street. Telephone 8301

ELECTRIC WASHER, SLIGHTLY USED. 465 King.

HIGH SPEED DRILLS
Jobbers straight shank, 1/16" to ½" letter size A to Z, wire gauge 1 to 60. Orders accepted only from firms with war contracts. Send for list.
Tarshis & Sons, Ltd.
450 McGILL ST., MONTREAL.
Est. 1898.

5 Dogs, Cats, Birds, Etc. 5

BROWN SCOTCH COLLIE, about SIX months old. 572 Rogers.

DOGS BOARDED HEDGLEY KENNELS Telephone 7036.

6 Fuel 6

10 CORDS DRY STOVE WOOD, 90% Elm. 3 ring 3, Douro.

26 CORDS DRY MAPLE. WOLSELEY Northey, Lakehurst.

FOR SALE

6 Fuel 6

DRY MIXED WOOD, $4.00 HALF-CORD. Better Quality $4.50. Albion. Telephone 5204.

DRY MIXED WOOD AND MIXED Slabs and Kindling. Curtin's Woodyard. Dial 8650.

7 Livestock and Poultry 7

DURHAM BULL, 7 MONTHS. DON. McCall, Curtis Brickyard.

TEAM OF BLACK PERCHERONS, RISING 4 and 5. Apply Milton Clark, Lindsay Highway.

BLACK PERCHERON GELDING, FIVE years old, weighing 1,600. Dial 7041. Robin Thorn.

ONE BROOD SOW, DUE FEBRUARY 15. R. Dunbar, R. R. No. 4, Peterborough, 6th Concession, Smith.

PURE-BRED SHORTHORN COW WITH Heifer Calf and One Springer. M. H. Pimmett Indian River.

Baby Chicks

ORDER BRAY COCKERELS NOW FOR Late February-March delivery. You'll find them winners on the Broiler markets, with meat prices rising. Also order your Chicks for early Spring; 3-week Capons. Wide choice. Bray Hatchery, 364 Water Street. Dial 3834.

8 Real Estate 8

NEW BUNGALOW, NEAR C.G.E. IMmediate possession.
J. A. GIBBS, 95 Hunter St. W. 3843.

1—5 Rm. Semi-Bungalow, Modern $2,800
2—Central, Double House, 6 Rms, to side, plumbing in both, good condition $3,250
3—10 Rm. Brick, hardwood up and down, complete set plumbing, hot water heated, garage, Make good Duplex. Offers.
4—100 Acres, close to City, well built on, electric lights throughout.. $4,000
Farms, Houses, Lots for Sale. Apply
O'TOOLE BROS.
Real Estate and Insurance
354 Water Street. Telephone 9447.

MONEY TO LOAN, 5% TO 6%.

East, 4 Rms, sewer	$1,300
George S., 6 Rms, Brick, sewer	$2,300
Sherbrooke, 6 Rms, Brick	$3,000
South, 7 Rms, Brick, modern	$3,100
King, 6 Rms, Brick, modern	$3,600
Weller, 8 Rms, choice, h.w. heat	$6,500

Buy, Rent, Sell, Exchange—through
J. A. GIBBS, 95 Hunter St. W 3843.

$10,000—Lovely Property, Gilmour Street, 10 Rooms, 3 complete bathrooms, hot water heat, oil burner, all in first-class shape. Make beautiful Duplex or Family Home.
$ 5,200—Bargain in 3-House Terrace, 6 Rooms.
$ 3,000—Good Modern Home, North, close Estate.
$ 2,000—Modern Home, except furnace, North.
$ 3,200—Central Brick, Stewart Street, plumbing, furnace.
H. J. McCANNAN - JACK SINCLAIR
140 Simcoe Street 'Phone 4246.

OWNER LEAVING CITY — MODERN 6-Room Brick, West-end, Sunroom, oak floors up and down; $1,000 will handle, balance easy. Immediate possession
A. E. THOMPSON REAL ESTATE
Kresge Building Telephone 7284.

BRICK, 6 Rooms, 3-Piece Bath Furnace, hardwood, garage $3,500
Frame, 5 Rooms, water, lights, gas and garage $1,800
Brick, modern, large lot $2,750
6 Acres, close to City, Brick House, 7 Rooms, lights, furnace, hardwood floors, barn and garage $2,750
100 Acres, All Working, Brick House, Six Rooms, barn 40 x 60, steel roof, cement stabling, implement house, hen house, 35 Acres Fall Wheat, 20 Acres fresh Seeding, 7 miles from City $2,500
M. STOREY
374½ George Street Telephone 6573

VACANT HOUSE
6 Rooms, Shed and Garage, 2 Acres Land lights and pump $300 cash, balance $25.00 monthly Just finished painting and decorating Price $2,300
J. A. GIBBS, 95 Hunter St. W 3843

9 Business Opportunities 9

GROCERY STORE FIXTURES, CHEAP for cash. Telephone 7277.

10 Used Cars 10

'33 PLYMOUTH COUPE, TWO '30 FORD Coaches, with licences, good condition. Apply R. Hopkins, Imperial Service Station, Lakefield.

TO RENT

11 Miscellaneous 11

GARAGE TO RENT, WRITE BOX 312, Examiner.

11x Apartments To Rent 11x

SMALL, HEATED, FURNISHED APARTment, Gentlemen. Call 6227.

SMALL, HEATED APARTMENT, adults. Evenings, 601 Water.

GROUND FLOOR HEATED APARTment. Apply 205 Brock.

THREE-ROOMED APARTMENTS, WITH bath, heated, lighted, newly decorated. Telephone Lakefield 1.

11xx Houses To Rent 11xx

7-ROOM HOUSE IN LAKEFIELD, VAcant, $15.00 month. J. A. Gibbs, 3843.

12 Rooms 12

UNFURNISHED HEATED ROOM. TELEphone 4901.

TWO LIGHT HOUSEKEEPING ROOMS, Unheated, Unfurnished. 220 Munroe.

TWO FURNISHED BEDROOMS. 281 McDonnel

THREE UNFURNISHED LIGHT HOUSEkeeping Rooms. 417 Rogers. Dial 8369.

THREE BRIGHT, UNFURNISHED Rooms, in quiet home, two adults. Apply 189 Antrim.

ONE LARGE HEATED ROOM, SUITable for Four, central. Dial 8637.

FOUR WARM, BRIGHT ROOMS, CHARlotte and St. Joseph. Apply 506 Charlotte Street.

FURNISHED BEDROOM FOR ONE OR Two Gentlemen, central. Telephone 8605.

ONE UNFURNISHED ROOM, SUITABLE for Light Housekeeping. 406½ Sheridan. Apply at rear.

LOVELY BED-SITTING-ROOM, WITH Radio; Meals and Laundry, for Couple. 208 Perry.

WANTED

15 Miscellaneous 15

TO RENT — 4 OR 5 ROOMED LOWER Apartment, by reliable Couple. Write Box 22, Examiner.

WANTED

15 Miscellaneous 15

WANTED—METRONOME. DIAL 6336.

MAGAZINES AND READING MATERIAL for TRAINING CENTRE URGENTLY NEEDED.
PETER ROBINSON CHAPTER I.O.D.E. 'PHONE 6237 or 'PHONE 7209

TO RENT, SMALL STORE, SUITABLE for Refrigeration Shop, Living Quarters attached. Albert Wright. Telephone 7483.

WANTED
Boarding Houses AND Rooms To Rent Houses and Apartments
FURNISHED AND UNFURNISHED
Please state in first letter what accommodations you have. Whether one or two in room. Single or double beds.
Number of rooms in house or apartment. With or without garage, bathroom, etc.
Amount for Rent or Board, and when available.
Canadian General Electric Co
Employment Office

STOVES FURNITURE ALF HUDSON Lakefield Telephone 65

IRON, RAGS, PAPER, BOTTLES ETC Petersiel, Bethune and Hunter Telephone 9403.

POULTRY — PAY HIGHEST PRICES M Glshman Dial 8298

LIVE POULTRY — MARKET PRICE M. Katz 6850. 342 Stewart

STOVES AND FURNITURE WANTED Telephone 4115. Nights 6294.

LIVE POULTRY WANTED — MARKET Prices A Lantin Telephone 6297

LIVE POULTRY — PAY HIGHEST Prices M Florence Telephone 6823

HIGHEST PRICES PAID FOR RAGS Paper, Iron, and Metals J. Burfield Dial 8368.

18 Help Wanted, Female 18

MAID FOR WORK IN DIETETIC DEpartment. Apply to Dietitian, Nicholls Hospital.

GOOD WOMAN FOR GENERAL HOUSEwork. Apply 715 Water.

GIRL OR MIDDLE-AGED WOMAN FOR General Housework, Plain Cooking. Apply 332 Rubidge.

STENOGRAPHER, FAST, ACCURATE, neat. Dictation not essential. Write Box 311, Examiner.

MAID GENERAL, COUNTRY GIRL preferred. Apply 623 Walkerfield Avenue.

19 Help Wanted, Male 19

EXPERIENCED JANITOR. APPLY HOtel Champlain.

MECHANIC, APPLY ARMSTRONG Garage.

YOUNG MAN FOR SODA FOUNTAIN. Apply Brooks' Grill.

FARM HAND. CECIL NORTHEY, 5418.

MAN WANTED. APPLY WINDSOR Hotel.

19x Agents Wanted 19x

SALESMEN WANTED.
Men and Women Wanted to Sell 200 Different Guaranteed Products, Food, Farm, Household, Remedies Manufacturer established over 14 years has attractive proposition, especially right now. Pleasant, permanent. Write for complete free information. Familex, 570 St. Clement, Montreal.

20 Employment Wanted 20

EXPERIENCED MECHANIC AND Truck Driver desires Postion. Write Box 31, Examiner.

GIRL WISHES TO DO WORK BY DAY. Apply Evenings, 143 London.

LADY WANTS HOUSEKEEPING, CITY or Country. Lakefield Hotel.

FIREMAN - MECHANIC, CARE OF Large Boiler, Minor Repairs, etc.; references. Telephone 9025, Evenings or write Box 21, Examiner.

EXPERIENCED MAN DESIRES WORK on Farm. Ted Rose, Warsaw.

WIDOW, WITH 14-YEAR DAUGHTER, desires General Housework; willing; references supplied. Mrs. A. Levine, Lakefield Hotel.

EXPERIENCED FARMER BY DAY, Month, or Year. 209 Lewis Street.

YOUNG EXPERIENCED SWITCHboard Operator, Stenographer or Bookkeeper desires Position. Telephone 8289.

CANADIAN LEGION HAVE LISTS OF Competent Returned Men to Fill Temporary or Permanent Positions Give the ex-Soldier a chance to work for you. Telephone 6203.

21 Boarders Wanted 21

TWO GIRL BOARDERS. DIAL 3689.

MEN BOARDERS, NEAR C.G.E. 64B Aylmer, Upstairs.

WARM, FRONT ROOM, VERY CENtral; suitable for Gentleman. Telephone 5303.

LARGE FURNISHED ROOM, WITH Board; suitable for Three or Four Men; good Meals; 10 minutes C.G.E. Dial 9944

BOARDERS. APPLY 430 SHERIDAN Street.

BOARDERS. 342 CHARLOTTE. TELEphone 5321.

WANTED

21 Boarders Wanted 21

THREE BOARDERS, TWO TO ROOM together. Apply 594 Downie. Telephone 7459.

GENTLEMEN BOARDERS, PRIVATE home. Dial 4239.

WHO CAN DO IT

22b Painters & Decorators 22b

COLEMAN BROTHERS — SMART MOdern Decorating. For Free Estimates Telephone 4485. 447 George, North of Brock.

WE INVITE YOU TO USE OUR MODERN AND UP-TO-DATE DECORATING SERVICE
HAROLD COLEMAN
336 GEORGE ST. 'PHONE 9922
"Rear Entrance on Market."

WHO CAN DO IT

22f Miscellaneous 22f

MOVING AND CARTING OF ALL Kinds. Deal's Cartage. Telephone 4989.

DUSTLESS FLOOR SANDING, FLOORS Laid and Refinished, Decorating William Higgins. Dial 8887.

RUGS—BEAUTIFUL NEW REVERSIBLE Rugs made from Old Carpets. Comforters Re-covered. Feather Ticks made into Attractive Down-proof Comforters. Telephone 7411.

CHIMNEYS CLEANED. FURNACES Vacuumed Telephone 3962

DUSTLESS FLOOR SANDING, CHAMberlain Weatherstripping and Caulking J H Vance. 773 Aylmer 7835

REPAIRS
WASHING MACHINES, REFRIGERATORS
TIRES CARS
Save your Tires. A slight Repair may mean months of extra Service. Guaranteed Work.
DAWSON'S SERVICE STATION
Corner of REID & McDONNEL
Telephone 4754

22j Wood Cutting 22j

WOOD SAWING. 6643. MARTIN

WOOD SAWING. TELEPHONE 3702.

25x Dressmaking 25x

DRESSMAKING — SUITS, COATS, ALterations all kinds, Button Holes, Buttons Covered. Twenty years' experience. Mrs. Stirrett. 247 Park, next Campbell's Dairy.

E MITCHELL, DRESS AND MANTLEmaking Alterations. Telephone 4936 593 Harvey Street.

LOANS

LOANS ON NEW AND OLD HOMES
5% and 5½% Interest, Repayable Monthly Quarterly, and Half-Yearly We will find and arrange to finance a Home for you. Call and see us—
O'TOOLE BROS
Real Estate and Insurance
354 Water St. Dial 9447 Resid 3111

CASH LOANS
STRICTLY CONFIDENTIAL
THERE is no embarrassment about getting a cash loan on your car (up to $1,000) at Campbell Auto Finance Co. No inquiries of friends or relatives. You alone need know or sign. Convenient even-dollar payments. Example: Get $192.74 and pay back $15 monthly for fifteen months. Details arranged quickly in a friendly manner. We have helped over 50,000 other motorists. We would be glad to help you now.
Campbell Auto Finance Co., Ltd.
Subsidiary of Industrial Acceptance Corporation, Ltd.
201 Barrie Building
Evenings by appointment. Phone 3520

LOST

BLACK WOOL-LINED PULLOVER SKI Mitt. Telephone 8023.

BROWN KID GLOVE, LEFT HAND, between C.G. and Douro Street. 84 Douro.

SATURDAY NIGHT, DISCHARGE Papers and War Savings Stamps. Leave 240 Simcoe.

$10.00, ON CHARLOTTE, GEORGE OR Hunter Streets. Would the finder please leave at Examiner Office. Reward.

Sports Day By Day

(Continued from Page 6)

team a trimming. In the meantime the group standing is as follows:

	W	L	F	A	Pts
Peterborough	8	3	60	30	16
Whitby	6	5	51	59	12
Belleville	6	5	55	48	12
R.C.A.F.	1	8	27	56	2

Belleville has a goal average advantage over Whitby for second place if the two teams win their remaining games with the Flyers.

* * *

The schedule for the second half of the Ladies' Basketball League at the Y.W.C.A. is being drawn up and will swing into action Friday night. It is not definitely known yet which teams will be slated for the opening night and these will be announced tomorrow. Judging by the pace set in the first half there should be a lot of lively basketball in the second part of the schedule before the championships are decided. The teams are well-matched and any one of four or five squads still has a chance to come on and grab off the honors. Anything can happen in the loop in the next four or five weeks by the way the games are going.

Sporting Chili Con Carne: Peterborough ladies' rinks were defeated in the Ladies' Ontario Tankard series yesterday. Mrs. O. DeGraw's rink defeated Mrs. L. E. Woolley of Sarnia 8 to 7 in the first round, one of the upsets of the day but lost out to Mrs. Reive of High Park in an extra end....Dominions and C.G.E. will play a City League basketball game at the Y.M.C.A. Wednesday night at 8 o'clock....Ray P. Best of Peterborough has entered a rink in the annual Ontario bonspiel....Flyers got the jump on Whitby by outscoring them 4 to 1 in the first period. After that the losers got rolling but it was too late....Bill Calladine had a bad week last week and as a result the Peterborough boy has slipped to fifth place in the American Hockey League scoring race, seven points behind the league-leading Ab Demarco. Bill has been left behind in the goals scored department, too, his total remaining at 22 while Louie Trudel has boosted his mark to 25....Demarco has also climbed into the 20-goal circle also, and the three are the only players in the circuit who have registered 20 or more markers.

PROFESSIONAL

44 Lawyers 44

P. D. SCOLLARD, Barrister, Solicitor, Bank of Toronto Building. Telephone 9939.

JOHN O WELDON — Barrister Solicitor, Notary etc Office, 355 George Street Telephone 9230.

JOHN A BRADSHAW — Barrister and Solicitor. 360 Water Telephone 9684

ELLIOTT & CHANDLER — Barristers etc. Money to Loan Offices, Kresge Building Telephone 6675 A L Elliott K.C., M.P.P. R J Chandler, B.A

HON G N GORDON K.C Law Office, 395-397 George Street Telephone 3577 Money to Loan

JACOB LOW — Barrister etc Mortgage Loans Suite 1-2, 435 George Street (over Toronto Savings and Loan Co.). Telephone 7423, Nights 6214

PECK KERR & McELDERRY—BARristers, Solicitors, Money to Loan Offices, 415-417 Water Street Telephone 4681 E A Peck K.C. F D Kerr, K.C., V J McElderry, K.C Walter H Howell

W B GORDON
Barrister, Solicitor
395 George Street.
Telephone 3577

W R PHILP — Barrister, Solicitor Notary Public, 385 Water Street Telephone 8412

Chiropractors

COLDS, SINUS, THROAT CONDITIONS. C. M. Lawrence, Kresge Building Telephone 6724.

M C GOODWIN, CHIROPRACTOR and Physiotherapist, 108 Barrie Building, 312 George Telephone 8795 and 5865.

NOTICE

Notice to Creditors

IN THE MATTER OF THE ESTATE OF CLARICE MATILDA AMELIA GIROUX, Late of the City of Peterborough, in the County of Peterborough, Widow, Deceased.

All Persons having CLAIMS against the Estate of the above-named Deceased, who died on or about the Twentieth Day of October, 1941, are required to file proof of same with the undersigned on or before the Fourth Day of March, 1942.

After the last mentioned date the Estate will be distributed, having regard only to the Claims of which the Administrator with the Will annexed shall then have had notice.

DATED at Peterborough, Ontario, this 2nd Day of February, A.D. 1942.

CORKERY & O'SHEA,
414 Water Street,
Peterborough, Ontario,
Solicitors for the Administrator with the Will annexed.

Wage Increase

(Continued from Page 2)

Reeve MacMillan, Councillor O'Sullivan said he thought the department had upwards of 1,500 feet of serviceable hose, and he added that one fire during the summer had called nearly all of it into play. He pointed out all hose was hung in the tower to dry following use and there then arose the question of the time consumed in giving adequate care to it.

"I think we would be money ahead if we changed our system and paid firemen on an hourly rate," said Reeve Calver, "with the increased cost of hose ($1.30 to $1.70 per foot) we would be better off if we had to pay a dollar an hour to see that it is properly dried." His suggestion failed to rally any support as Councillors felt this would result in a much higher cost for fire fighting than the budget would stand and the matter was dropped. "Why don't you wait till we've had our finance meeting before you order any hose?" asked the deputy reeve.

"No. It doesn't make any difference about the finances. If we need hose we're going to get it even if we have to go into debt," shot back Councillor O'Sullivan. He maintained it was good business to buy a small quantity of new hose each year so as "to keep up a good supply of serviceable hose at all times" he added crisply. Councillor Anderson said he had looked over the records and found the town had been buying an average of 150 of hose each year but he suggested that all on hand be tested thoroughly to find out how much could actually be salvaged.

Finally Mr. O'Sullivan consented to change his original motion and moved the town purchase 200 instead of 250 feet of hose and also a ring expander "providing the present one can't be repaired."

An amendment by Calver and McMillan got a snag into the proceedings. They moved for the purchase of 150 feet and that all existing hose be tested before any action. Mr. Mason joined in supporting the amendment and as Mr. Battisby had retired it left Councillors Fowlds, Maguire and Anderson to support the motion. But Anderson didn't vote despite the Mayor's suggestion that he should do so. With the matter deadlocked Mayor Long declared it was the right and duty of every councillor to express his opinion, and when this failed to bring any response from Councillor Anderson the Mayor by virtue of his own vote declared the motion carried.

Chairman of the legal committee, S. A. Maguire, put the council straight on the question of who could and who could not vote on public school matters at Board of Education meetings. His report came as sequel to a question raised at the last meeting when it was brought out that W. J. Smith, a Separate School supporter appointed to the Board by the County Council was not permitted to vote on problems affecting the public school. He summarized a statement prepared by town solicitor, N. Alex. MacColl, who quoted from the School Act that "a member of the Board who is a Separate School supporter or is appointed by the counties council shall not vote or otherwise take part in any of the proceedings of the Board exclusively affecting the Public School." It was further pointed out that the Separate School supporter was interested in the High School to the same extent as the Public School supporter, while the County Council was also interested in the High School by virtue of the substantial grants it paid over annually. However, neither has any right to take part in the administration of the affairs of the Public School and must not take any part in the discussion or voting when such questions arise.

The greatly improved tax situation since 1937 was summarized by Collector J. C. Birmingham who said that in 1937 and '38 uncollected taxes had amounted to $12,000.00, with 60 per cent of the total roll collected. In 1939 and '40 there was $10,000.00 in uncollected taxes and 62½ per cent of the total roll in while in 1941 the amount dropped to $7,000.00 uncollected, or 86 per cent of the roll collected. He said there was $6,300.00 in old arrears at the present time and all but $300 of this was classed as being collectable. He added that $9,582.60 had already been paid on 1942 taxes.

On behalf of the Seymour Agricultural Society G. G. Stephens and W. J. Duncan asked council for the annual grant to that organization, and although they were left with the impression they would certainly get a gift from the town, the matter was left in abeyance until the budget meeting had been held.

NOTICE

SHERIFF'S SALE OF LANDS

Under and by Virtue of a Writ of Fieri Facias issued out of the Supreme Court of Ontario and to me directed against the Lands and Tenements of THE PETERBOROUGH HARDWARE COMPANY LIMITED at the suit of The Treasurer of Ontario, I have seized and shall offer for Sale, at the Sheriff's Office, Peterborough, on THURSDAY, the 26th Day of February, 1942, at Eleven o'clock A.M., all the right, title interest and equity of redemption of The Peterborough Hardware Company, Limited, in to or out of the following Lands and Tenements, namely:

THREE PARCELS OF LAND, being composed of parts of Lots Numbers 3, 4 and 5, fronting on the South side of Dalhousie Street in Block "C" according to Registered Plan Number ELEVEN for the City of Peterborough, containing 3,210 square feet, 2,075 square feet, and 1,984 square feet more or less, respectively, as described in Registered Instruments Numbers 28691, 19971, and 8829 for the City of Peterborough.

DATED at Peterborough, the 21st Day of Novemebr, 1941.

JOHN A. HARSTONE,
Sheriff.

AUCTION SALES

MILES' AUCTION ROOM, 211 HUNTER, Wednesday, February 4: Chesterfield Suite, Breakfast Suite, Dining Suite, Beds, Chairs, Tables, Hall Rack, Single Brown Bed, Mattress, Dishes, Bedding, Ladies' Fur Coats.

QUICKIES

"Just think—if I'd ran two Examiner Want Ads I could have got twice as many answers!"

DAILY CROSSWORD

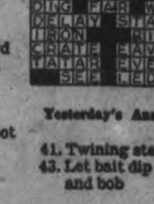

Yesterday's Answer

ACROSS
1. Fortify
4. Support
7. Boggy land
10. Regret
11. Constellation
12. Burmese tribe
13. Swedish coin
14. Deform
16. Crude, impure metals
18. God of war
19. Assumed name
20. Glided
21. Nickel (sym.)
22. Furnished with shoes
23. Pertaining to English church
26. Rough lava
28. Public vehicle
29. June bug
30. Short for sister
31. Close to
32. To radio
34. Presently
35. Mystic Hindu syllable
36. Chimney dirt
37. Aim
40. Voiceless
41. Ensign
42. Insect
44. To be in debt
45. First woman
46. India (abbr.)
47. Sheltered side
48. Marry
49. Turkish governor
50. Old times

DOWN
1. Fragrance
2. Rustic
3. Assemblies
4. Bails, as water
5. Goddess of strife
6. Fuel
7. Ruddy
8. Having ears
9. Insect eggs
15. Claw
17. Appendage
20. Portion
22. Disdain
23. Arabian garment
24. Hard-shelled fruit
25. Simpleton
26. Sloths
27. Donkey
30. Indian of Florida
32. Ligneous
33. Water bird
34. Classified
36. Bland
37. Unmilled rice
38. Post at foot of stairs
39. Cornered
40. Twist
41. Twining stem
43. Let bait dip and bob

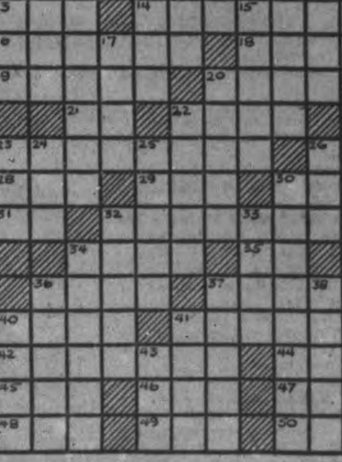

2-3

CRYPTOQUOTE—A cryptogram quotat..

LRSV TBSWWP AWSVVBTO S XSZ NO VRSV PMQ VRNZY RNX LMTVR AWSV-VBTNZD—ORSL.

Yesterday's Cryptoquote: WITH PATIENCE BEAR, WITH PRUDENCE PUSH, YOUR FATE—VIRGIL.

Distributed by King Features Syndicate, Inc.

ROOM AND BOARD
—By Gene Ahern

SCOTT'S SCRAP BOOK
—By R. J. Scott

Copr. 1942 King Features Syndicate, Inc., World rights reserved

Home Service

Shorthand Course for Home Study

Practise For Promotion

Chances do come in business, but only those who're ready can profit by them. A way to be ready is to learn a skill, shorthand in your spare time.

Shorthand isn't difficult. You can learn it in simple home lessons. Then, when an opportunity comes, you're trained, ready to step in—with an advantage over unskilled workers.

In Pitman shorthand, you write symbols based on the sounds of words, instead of their spelling. The word "pay," you learn, is a light slanting stroke followed by a heavy dot. "Say" is a light curve and a dot.

There aren't many sounds in the language, so you soon master the symbols. And for common phrases like "in order that . . . as soon as," you have abbreviated time-saving symbols, easy to learn.

Then for regular practise each day—with someone dictating to you, slowly at first. Before you know it, you'll be taking real office-speed dictation.

Our 32-page booklet gives the essentials of the famous Pitman system in easy step-by-step lessons. Includes exercises; abbreviated symbols for words and phrases; pointers on acquiring speed, accuracy. Can be useful as a foundation for a business college course.

Send 15 cents in coins or stamps for your copy of "Self-Instruction in Shorthand' to the Examiner, Ho[illegible] Service, Peterborough. Be su[illegible] [illegible] write plainly your name, address, and the name of booklet.

BARCLAY ON BRIDGE

WRITTEN FOR THE EXAMINER

By SHEPARD BARCLAY

"The Authority on Authorities"

HE SWIMS UPSTREAM

"ONLY THE game fish swims upstream" is one of the most inspiring of sportsmen's mottos. Its principle has to be applied by the contract declarer who willingly places himself in a grand slam contract at No Trumps when it is clear to him that it should be easier to take 13 tricks in some suit previously bid. He deprives himself of such plays as ruffing out losers, ruffing up a long suit to furnish discards, grand coups and a number of other devices. With his number of weapons cut down, he has to depend largely upon squeeze plays to build non-obvious tricks, much as an infantryman is sometimes reduced to using his bayonet when his cartridges are gone.

North: ♠ 10 2 ♥ K Q 9 8 7 6 ♦ A Q 6 ♣ K 2

West: ♠ K Q J 9 8 7 ♥ 2 ♦ K 10 9 8 ♣ 4 3

East: ♠ 5 4 3 ♥ J 4 3 ♦ 7 3 2 ♣ Q 9 6 5

South: ♠ A 6 ♥ A 10 5 ♦ J 5 4 ♣ A J 10 8 7

(Dealer: South. Neither side vulnerable.)

South	West	North	East
1 ♣	1 ♠	2 ♥	Pass
3 ♣	3 ♠	4 ♥	Pass
4 NT	Pass	5 ♦	Pass
5 NT	Pass	6 ♥	Pass
7 NT	Dbl		

That bidding produced top score on this deal for Herbert J. Gerst of Norfolk in the Southern Appalachian championships. But first let's see what he beat. Next best on the deal was 7-Hearts by North, who made it by finessing clubs, discarding a spade on the third club, ruffing a fourth club, then discarding a diamond on the fifth and finessing diamonds.

One South made 7-Clubs by means of a grand coup, ruffing a good fourth heart to shorten his trumps and using the diamond finesse for a needed extra entry to dummy, enabling him to discard his own losing diamond on a heart and trap East's trump Q.

Mr. Gerst had to get along without these devices, in No Trumps. West led his spade K and then came six heart tricks from dummy, followed by the club K, J and A, which squeezed the stinger out of West's cards. Mr Gerst discarded so as to have in his hands three diamonds when he led the club A, and in the dummy the spade 10 and three diamonds. West held his spade Q as the only protection against the dummy's 10, so had to toss one of his diamonds. The diamond Q, the A dropping the K, and the J completed the contract, giving the intrepid declarer a well-earned and huge reward

* * *

Tomorrow's Problem

North: ♠ 10 9 6 ♥ 7 6 ♦ A Q 2 ♣ A J 9 5 2

West: ♠ Q 8 4 ♥ K J 8 4 2 ♦ 8 ♣ Q 8 7 4

East: ♠ K 5 2 ♥ A 10 9 ♦ K J 9 6 5 3 ♣ 6

South: ♠ A J 7 3 ♥ Q 5 3 ♦ 10 7 4 ♣ K 10 3

(Dealer: South. Neither side vulnerable.)

If West leads the 8 of the diamonds which East had bid, what card should be played from the dummy by South, who is in a contract of 3-Spades?

Severe Reaction

CAMDEN, N.J., Feb. 3—(AP).—Sugar rationing note: When a restaurant customer asked for a second spoonful of sugar for his coffee—and didn't get it—he and his two companions threw the waiter through a plate-glass window and knocked the restaurant manager unconscious. The customers were held without bail for the grand jury.

LI'L ABNER
—By Al Capp

HENRY
—By Carl Anderson

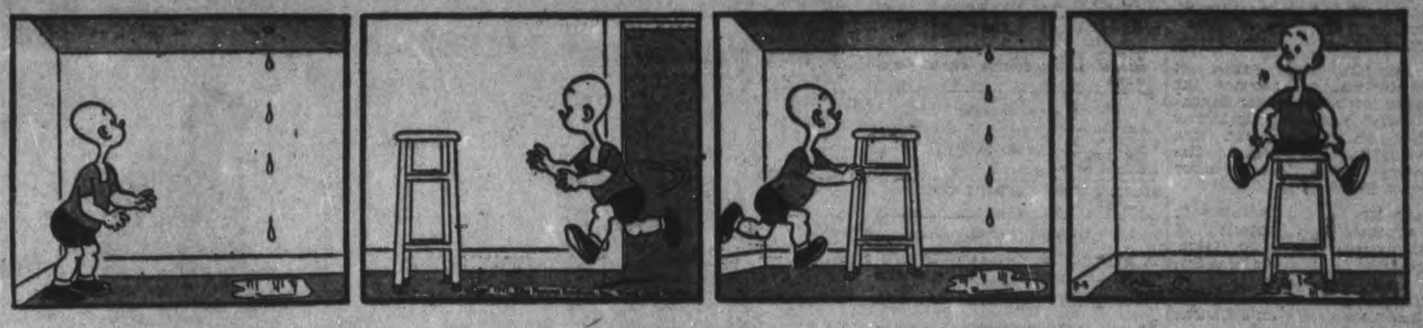

DONALD DUCK
—By Walt Disney

BLONDIE
—By Chic Young

MUGGS AND SKEETER
—By Wally Bishop

BRICK BRADFORD
—By William Ritt and Clarence Gray

TILLIE THE TOILER
—By Russ Westover

Annual Meeting Brings Fine Reports

MILLBROOK, Feb. ?—(ENS). — Mrs. C. M. Westmacott entertained the W.A. of St. Thomas' Church for its annual meeting at her home, King Street West, on Thursday, the attendance being gratifying and reports of a most satisfactory character.

The officers for 1942 were elected as follows: Hon. President, Mrs. John Allen, Sr.; Hon. Vice-President, Mrs. C. A. Campbell; President, Mrs. C. M. Westmacott; Vice-President, Mrs. W. I. Massey-Cooke; Secretary, Miss Rose Macnamara; Treasurer, Mrs. ?. E. Allen; Dorcas Secretary, Mrs. H. J. Russell; Leaflet Secretary and Superintendent of Junior W.A., Miss Bella McCorry.

Mrs. George Raper, Mrs. William Simpson and the president led in the opening Bible reading and prayers, after which reports were heard, the treasurer showing total receipts of $186.88, with all pledges paid, and a balance on hand of $42.41. The Dorcas report told of nine dollars received from quilts completed for private individuals, a valuable bale sent to Toronto, and Christmas remembrances also sent out. For the Juniors, Miss McCorry reported educational and work meetings held regularly; a Valentine tea to be held on February 12, receipts of $12.33, and a balance of $6.?3 to begin 1942. The junior officers are: Anne Stinson, president; Frances Handley, vice-president; secretary-treasurer, Barbara Harkness.

Aid Missions.

In summing up the work of the year, Mrs. Westmacott stressed the need of carrying on with the missionary endeavor though war conditions prevail, and was tendered a hearty vote of thanks for her faithful services during yet another year. Mrs. Massey-Cooke covered the first chapter of the new study book, "In the Service of Suffering," taking the lives of three missionaries: John Thomas, of India; Peter Parker, of China, and David Livingstone, of Africa, leaving this question: "Which of these three did the most work for Christ?" Lantern slides on the book will be shown on Wednesday, February 25. The quota for this year as outlined by Mrs. Russell, Dorcas secretary, continues. The articles of clothing for an Indian girl, mothers' bags, quilts, etc., arrangements for the making of which will shortly be underway.

Mrs. J. H. Hilton and Mrs. Herbert Russell were supper hostesses, and for February Mrs. Westmacott and Miss Macnamara will take this over, the practice of putting the estimated cost of lunch in the W.A. mite-box, instead of actually serving refreshments being followed again, by unanimous consent for 1942.

WOMEN CONDUCTORS

Women conductors have replaced men on some of the South African long distance bus services.

Bethany News

Following are the representatives of Red Cross groups, in Manvers, Mrs. W. Cavano; Manvers Station, Mrs. R. Vance; St. Mary's Guild; Mrs. Percy Preston, Lifford; Mrs. C. White, Pontypool; Mrs. E. Staples, Fleetwood; Miss E. Henders, Yelverton; Mrs. A. Farrow, Ballyduff.

Mr. William Philips of Ottawa, on home defence, spent a three-day leave with his family, returning on Friday evening.

Mrs Richard Johnston was the guest of her grandparents, the Misses Jackson, on Wednesday evening, at their apartment.

Pte. Hilliard Bristow spent the week end with his family.

Mrs. Ernest Fallis was a visitor to Lindsay last week.

MissBeulahLeng Shower Guest

HAVELOCK, Feb. 3—(ENS).—On Friday evening, Mrs. William Copp entertained at a miscellaneous shower in honor of her niece, Miss Beulah Leng, whose marriage takes place this week to A.C.-2 Harold Smith, Dauphin, Man.

The guests numbering about thirty, were entertained with music and solos. Misses Jean and Joan Quinn delighted the gathering with two duets, accompanied by Mrs. Charles Couch at the piano.

A limerick contest was held and Miss Margaret Voyer won the prize for the most original last line.

During the evening, the Quinn twins, dressed as bride and groom, presented the bride-elect with a beautifully-decorated basket, loaded with lovely and appropriate gifts of silver, linen, cutglass and kitchen utensils.

Miss Leng thanked all her friends in a few well-chosen words, and all joined in singing "For She's a Jolly Good Fellow."

The hostess served refreshments, assisted by Mrs. W. Woodbeck and Mrs. Bruce Copp, Smith's Falls.

East Emily News

On Thursday evening the members of the Centre group of the W.A. of Bethel United Church held a crokinole party in the schoolroom of the church, when seven tables were played. Prizes going to for 1st prize, Mr. Mansel Burley; 2nd, Mrs. Marwood McCarrell. Refreshments were served and everyone enjoyed the evening. The proceeds of about $6.50 were donated to Red Cross.

Personals

Mr. and Mrs. Herb Jackson held a dinner party on Friday evening, in honor of their wedding anniversary. Those present were Mr. and Mrs. Walter Magee, Mr. and Mrs. Evans Storey, Mr. and Mrs. Ken Jackson, and Mr. and Mrs. Esmond Storey, Alan and Ray.

Meet Admiral Ice And General Mud

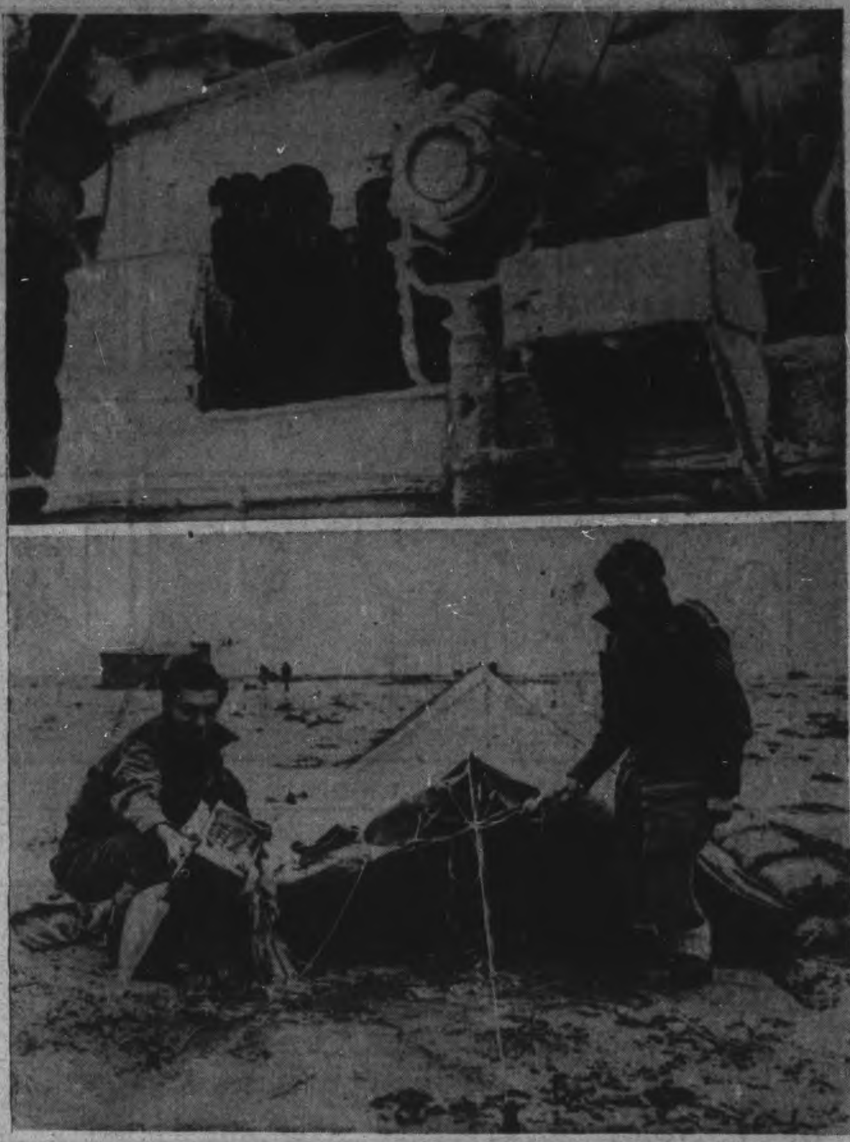

Scenes from two fronts, thousands of miles apart, show how mother nature sometimes gives puny mortals and their war machines a taste of her own power. At TOP, a British cruiser engaged in the work of keeping the Arctic lifeline to Russia open is sheathed in ice. Hooded men on the signal bridge keep watch as the cruiser keeps in touch with a great convoy bringing war supplies to the embattled Red army of the Soviets. BELOW, mud in the desert. Royal Air Force personnel tried to get rid of some of the mud from about a pup tent. This was one of the rain storms that hampered the British in their drive across Cyrenaica.

Norwood Church Reviews Successful Year

NORWOOD, Feb. 3 — (ENS). — The annual vestry meeting of Christ Church, Norwood, was held in the Parish Room on Thursday evening, the rector Rev. R. E. Lemon, in the chair.

The reports of the various organizations were given, as well as the treasurer's financial statement. It was stated that all obligations had been met and the missionary allotment paid in full with a small balance. It was decided that a copy of the financial statement be sent to each church member. A hearty vote of thanks was extended to the members of the W.A. for their help and loyal support during the past year.

Sidesmen appointed for the coming year were E. P. Cuffs, Maitland Grover, Mr. DeC. B. Cutcliffe, Dr. H. G. Carleton, Walter Bitten, John Baskin, and Golden Andrews.

The rector's warden was re-appointed, Arthur Bitten, as was the people's warden, George Wright.

Christ Church W.A. met in the Parish Room on Friday afternoon with a good attendance. The afternoon was spent in quilting. It was decided to hold the next meeting a week later than usual at the home of Mrs. N. F. Sutton.

The regular meeting of the 40th Northumberland Chapter I.O.D.E. was held in their room on Wednesday afternoon with a good attendance and the Regent, Mrs. W. B. Tucker in the chair.

Several letters were read from the men overseas acknowledging Christmas parcels also some from the Navy. A finet response was acknow-Navy. A fine response was acknewrelief, $22.25 having been received in cash donations, as well as a very fine assortment of clothing, some quilts and blankets. One box had already been shipped to headquarters for this purpose, and another will be shipped early in the week.

The wool convener also reported a box of field comforts shipped to headquarters early in the month, and several articles donated to our own boys. Two parcels had also been sent overseas to boys who had left Canada after the Christmas parcels had gone forward. The wool convener also stated a great many knitted articles had gone forward. The wool convener also stated a great many knitted articles had been returned to her since the last meeting.

The Regent read several extracts from letters from headquarters, mainly stressing the great need for the careful conservation of all salvage as a major war effort. She stated that a load was ready locally and would be disposed of during the week. It was also stated that there is still a great need for all kinds of clothing for the bombed victims of Britain, and that it was a false idea to imagine that because the bombing was not apparently so great that the need had diminished. The Chapter meets each Tuesday to sew for this very worthy cause.

Four new members joined during the afternoon and took the oath of the Order. They were Mrs. Throop, Mrs. Gill, Mrs. Callander, and Miss Ruth Wildman.

Mrs. Carleton then took the chair for the nomination of officers which resulted as follows: Hon. Regent, Mrs. Walter Bitten; Regent, Mrs. W. B. Tucker; 1st Vice-Regent, Mrs. Goheen; 2nd vice-Regent, Mrs. H. G. Carleton; recording secretary, Mrs. A. Weir; corresponding secretary, Mrs. Perrin Rork; treasurer, Mrs. F. E. Lemon; education and Echoes secretary, Mrs. E. Munroe; standard-bearer, Mrs. A. Waddell.

The usual monthly grant was made to the British War Guest Fund. The next meeting was called for February 11 to be the annual meeting and the election of officers.

Mrs. George Wright and Mrs. Alexander Kempt served tea.

Mrs. T. H. Crowe Heads Warsaw Group

WARSAW, Feb. 3 — (ENS). — The January meeting of St. Andrew's Ladies' Aid and W.M.S. was held at the home of Mrs. M. E. Drain on Wednesday afternoon.

Mrs. T. H. Crowe presided for the Ladies' Aid, and after opening with hymn and prayer the treasurer's report showed a balance of $44.21. This was followed by the election of officers, conducted by Mrs. Munro, resulting: President, Mrs. T. H. Crowe; vice-president, Mrs. Munro; secretary, Mrs. M. E. Drain; treasurer Mrs. Theo Douglas; organist, Mrs. Munro.

Miss Helen Tedford presided for the W.M.S., and those contributing to the devotional exercises included Mrs. James Greystock, Mrs. M. E. Drain, and Mrs. Theo Douglas. Mrs. David Rose gave the secretary's report and roll call was answered by Scripture verse. Mrs. James Greystock gave the report of the year's work. Miss Helen Tedford gave the topic, Christian Life." topic, "Christian Life."

Afternoon tea was served by the committee and hostess.

W. A. Meets.

The Women's Association held its first meeting in the church basement on Thursday afternoon, with 22 members present. The treasurer's report showed $8.86 balance and the flower fund $10.44 balance. It was decided to carry on the copper collection for 1942.

Plans were also made to have the usual pancake social on Shrove Tuesday, February 17.

Mrs. Fred Sharpe had charge of the Bible lesson, Mrs. Snelgrove sang "Shepherd Care" and Mrs. Roland Payne gave a very beautiful piano solo.

Lunch was served by Mrs. S. Clysdale, Mrs. H. G. Digweed, and Mis Clara McCracken.

Personals

Mrs. Ivan Drain, Peterborough, is a guest this week of Dr. and Mrs. Munro.

Mr. and Mrs. Trevor Watts have moved into the house formerly occupied by O. B. McIlvena. Mr. Watts will operate the blacksmith shop on the property.

St. Mark's Guild held a quilting at the home of Mrs. Gordon Cuffe on Thursday and finished a beautiful applique quilt which they are donating to the local War Service Committee.

Sunday School Grace Church Names Officers

MILLBROOK, Feb. 3—(ENS). — Grace Presbyterian Sunday School met for its annual session on Wednesday at 8 p.m., reports showing all accounts paid to date, supplies settled for until the end of the first quarter of 1942, and a balance on hand of $27.75 to begin the new year.

The officers elected were: Superintendent, Joseph Bur ; assistants: Harold Hubberd and Mrs. J. R. Thompson; Secretary, Gordon Larmer; assistant, Norman Hubbeard; Treasurer, Mary akins; Temperance Secretary, J. Burns; Missionary, Mrs. hn Thompson; Cradle Roll superintendent, Mrs. A. A. Gibson; Pianist, Mrs. S. E. Eakins; assistants, Mary Eakins and Gladys Coyte; Press Secretary, Colleen Blair.

Teachers: Beginners, M. Eakins and Mrs. Suttle Pritchard; Primary, Gladys Coyte and Miss A. Berry; Junior girls, Colleen Blair and Marjorie Hubbeard; Junior boys, Tom Belch and Gordon Farmer; Senior girls, Mrs. Thompson, Mrs. A. R. Gibson and Mrs. S. E. Eakins; Senior boys, J. Burns; Bible class, Rev. A. Raeburn-Gibson and Mrs. J. R. Thompson.

Stop that Cough!

5¢
WATSON'S
LINSEED & LIQUORICE
LOZENGES
Robt. Watson Co. Ltd., Toronto — Established 1874

WITH THE BOY SCOUTS

GROUP COMMITTEE CONFERENCE

All plans have been made for the conference of members of the district group committees being held in the Paragon Hall on Tuesday, February 24, at 8 p.m.

The talks will embrace all views of the relationship and work of the group committees in relationship to the troop and pack. The aim is to give the men, who have undertaken this work, a fuller understanding and appreciation of the work before them. It is urged that all scouters get in touch with the members of their group committee and see that they attend this very important and instructive meeting.

MURRAY STREET TROOP

Eleven boys were on duty for the opening exercises and took part in the volley ball contest, out of which Ray Sutcliffe and his Wild Buffaloes were victorious.

Bill Pelty took part of the boys in signalling instruction, Scouter Earl McNab taking others in tenderfoot tests. The Buffaloes lost out in scout baseball, as Art Turner and his Ravenous Ravens out-guessed them at every turn.

At camp fire, Scouter Ingham of St. Andrew's gave the boys a brief message.

ST. LUKE'S CUBS

With the bright moon shining through the trees on the jungle rtail, Bill King led the opening grand howl. The story of Mowgji was continued, and Akela gave every cub a jungle name, with the cubs responding by trying to act according to his new character — Shere Khan, Tobaque, Ikki Rama, Moo, Mowgli Kaa, Raksha, Many, Bandur-log, Yala Nag, Chuchundra, and others.

Test work was taken with Alistar Fettes passing physical exercises; Alan Northcott, book balancing; Ralph Bigelow, bank savings.

Game of Paul Revere Relay and Poached Eggs on Toast were played.

La Vergne Butcher taking the grand howl.

SCOUT CRAFT COMMITTEE

A meeting of the Scout Craft committee will be held in the association headquarters at 8 p.m. on Wednesday, February 4, and also the scout and cub leaders in charge of activities. These are: Scouters F. Ford, A. Ingham, S. Leggitt, P. Dominik, H. Nokes; Akelas Mrs. Langhorne, A. Butcher, W. King, F. Pammett. Chairman, A.D.C. Ernie Wolfe. All members are urged to be present.

JUST A REMINDER

The Scouters' Club will be held in the association headquarters at 8 p.m. on Wednesday of next week, February 11.

We understand the lady leaders are in charge of the program, and we should do our best to support them.

MAGAZINE COLLECTION

Our collection received a big boost during the past week, with only St. Andrew's being the pack not heard from. The standings are as follows:

George Street, 2,173; St. Luke's, 1,648; St. John's, 1,462; Murray Street, 1,432; All Saints', 658; St. Andrew's, 481; St. James', 467; Sacred Heart, 326; Mark Street, 166. Total, 8,813.

U.S. Plans 30,000 Pilots A Year

WASHINGTON, Feb. 3—(AP).—Expressly determined to create the world's toughest force of airplane pilots, the United States navy whipped into final shape to-day a plan to turn out 30,000 air cadets a year with the co-operation of four unidentified universities whose facilities for ground training will be leased by the government for the duration of the war.

At the same time a special committee assured Congress that United States industry was equal to President Roosevelt's production of 185,000 airplanes in 1942 and 1943. It added that "before we are through" the country's army air forces alone would number far in excess of 1,000,000 men.

The Navy Department's week-end announcement of its stepped-up pilot-training program disclosed it would establish one "Annapolis of the Air" in the east, one in the west, one in the south and one in the middle west. The plan is to be in operation not later than May 1.

The committee suggested that veentually the United States should own the Atlantic bases leased from Britain for 99 years in the overage destroyer deal.

Raider Kills Woman

LONDON, Feb. 3—(CP).—A woman was killed and several persons were injured this afternoon when a single air raider bombed and machine-gunned streets of an East Scotland village.

OmemeeLibraryBoard Reviews Year's Work

OMEMEE, Feb. 3—(ENS). — The annual meeting of the Omemee Public Library Board was held in the council chamber on Thursday night, with the president, Mr Moon, presiding.

The treasurer reported balance on hand from 1940 of $21.14, receipts for the year $251.98, balance to begin 1942 $21.21, with some accounts outstanding.

The librarian gave his report. The books in the library are listed as follows: Philosophy 2, religion 9, sociology 2, natural science 17, literature 41, history 8, travel 25, biography 39, fiction 2,224, juvenile 687, travelling libray 316. Totals 3,372. During year 3,070 persons used the reading room.

Mrs. Moyer was in the chair for the election of officers, which resulted as follows: President, R Morris; secretary, G. Stephenson; treasurer, Marion Rea; directors, Carrie McQuade, Mrs. Moyer, Rev. Patterson, Miss E. Curry, Mary Faulkner, Horace Hill and Frances Fee.

There was considerable discussion regarding the purchasing of books through the Book of the Month Club, and it was finally decided to join the club again this year.

Mr. Moyer was appointed to take Mrs. Young's place on the book committee.

A motion was passed naming Horace Hill librarian at a salary of $110.

Execute 22 Jews

LONDON, Feb. 3 (CP).—The German Gestapo has executed 22 Polish Jews at Warsaw and Kielce for "abandonment of their ghetto," Polish circles here said today.

Feud Bombings

PERTH, Australia, Feb. 3 (AP)—Two bombing incidents which resulted in the death of nine persons of Yugoslav origin and the injury of 20 others occurred today in Boulder City, suburb of Kalgoorlie.

The explosions took place in houses about 150 yards apart, in the first of which seven persons were killed outright and two died shortly afterwards in hospital while 17 were injured. This house, police said, had been used for a gambling game.

The other explosion a few minutes later resulted in the injury of two men and a woman. A man was seen to run into the yard, set fire to a bomb and throw it into the kitchen.

Police said they suspected the bombings were part of a feud.

Financial Chief

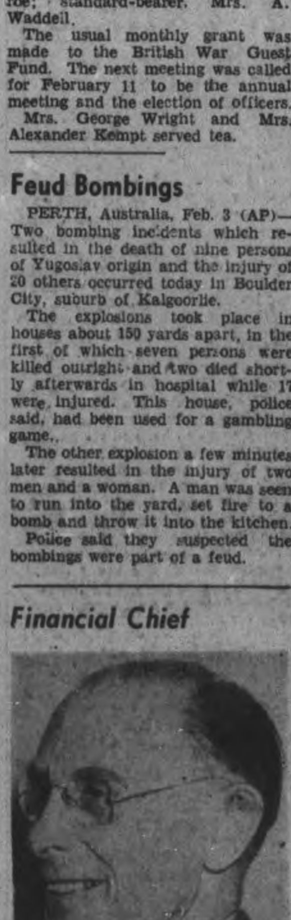

Norman C. Allen, chief treasury officer (air) for the past two years, has been appointed financial superintendent of the Department of National Defence for Air.

NURSE RECOMMENDS MUSTARD POULTICE FOR NEURALGIA

. . . . "The same treatment generally relieves lumbago" SAYS NURSE HOEY—

For over ten years, Mrs. M. Hoey of Regina, Sask., was a professional nurse and she is still very enthusiastic about the helpfulness of mustard in relieving aches and pains. She says: "Patients of mine who suffered with severe neuralgia up the back of the head or in the face have been quickly helped when I placed a mustard poultice across the back of the neck. In cases of lumbago I kept in mind the fact that these pains are neuralgic or rheumatic in character and therefore should respond to mustard treatment. I have had excellent results when using mustard poultices to help relieve lumbago."

Ordered Mustard Treatment

In her long experience, Mrs. Hoey says that whenever she nursed a patient who had pleural pains or acute chest inflammation the doctor nearly always ordered mustard poultices as part of his treatment. Then in spasms of coughing and accompanying weakness, where it was not practical to apply other remedies, the use of mustard was advised. It was often administered with good results. "I have great faith in mustard," said Mrs. Hoey, "as a safe, inexpensive, external help for many ills, aches and pains, but would advise calling a doctor if symptoms are at all serious."

Advantages of Mustard Bath

Epidemics of contagious Winter ailments may strike your community with little or no warning. The day you start feeling groggy with aches, soreness and depressed spirits, get into a mustard bath or at least put your feet into one. Men often prefer a stronger mustard bath than women or children, but every member of the family will find this treatment soothing and relaxing.

There is nothing to surpass Keen's Mustard. It is world-famous for high quality. Use it as a help in relieving local stiffness, rheumatic pains, neuritis, chills, and pleural pains. Any acute disorder or prolonged pain should, of course, be treated by a physician.

Helpful Booklet Free

Accept with our compliments, a free booklet on the medicinal uses of mustard and the standard methods of using this remedy. Write for it to Reckitt & Colman (Canada) Limited, Montreal.

4245

USE KEEN'S DOUBLE SUPERFINE Mustard

Made from Full-Strength Mustard Seed—No Better in the World

"Feels Years Younger" Since Taking Syntona

Says Stomach and Nerves Felt Better After First Bottle. Continued Treatment Brought Relief from Backache, Leg Pains, Headaches and Dizzy Spells.

MR. JAMES CORNEY

"If I had known about Syntona sooner, I could have saved myself from a lot of suffering," said Mr. James Corney, well-known Hamilton man, residing at 269 Wilson Street, Hamilton.

"For six years my stomach was in such a disordered condition that I suffered after every meal with gas, indigestion, acidity and heartburn. At night I would roll from one side to another trying to get to sleep, but there was a constant discomfort from gas and a burning feeling in my chest and throat. The acids from my stomach must have gone all through my system, for I developed pains in my back and legs and I had frequent headaches and spells of dizziness. I felt tired out, nervous and listless because I wasn't getting my proper sleep.

"Of all the medicines I tried nothing gave me any real relief until I began taking Syntona, but it helped my stomach and nerves right from the first bottle. I have now taken six bottles, and I really feel years younger. I enjoy my meals wherever I go and have no gas pains or indigestion afterwards. The pains have left my back and limbs and I am free of those backaches and dizzy spells."

Let this grand herbal tonic help you, as it has hundreds of other local men and women. Syntona is pleasant to take and it contains no harmful drugs or depressors.

Syntona is sold and recommended in Peterborough at Elliott's Drug Store.—(Advt.)

MY ROOMMATE, ANNIE, BORROWED MY LAST BOX OF KLEENEX WHEN I HAD A COLD! SO ANNIE DOESN'T LIVE HERE ANY MORE! (from a letter by M.T.)

"TELL ME ANOTHER" AND WIN $5.00—SAYS KLEENEX
WE PAY $5.00 FOR EVERY "TRUE CONFESSION" WE PUBLISH ON KLEENEX DISPOSABLE TISSUES. MAIL YOURS TO KLEENEX, DEPT. 202, 330 UNIVERSITY AVE. TORONTO, ONT.

I WAS SMOKING WET ... UNTIL I STARTED CLEANING MY PIPE WITH KLEENEX. SWELL STUFF—IT SOAKS UP THE BITTER JUICE! (from a letter by C.J.S.)

202

I'M NO WHIZ... AT FIGURES, BUT I FIGURED OUT HOW TO GET A HUNDRED IN MATHS. I GAVE MY TEACHER A TIP. NOW HE USES "MAN'S SIZE" KLEENEX WHEN HE HAS A COLD. (from a letter by A.B.)

CANADIAN DEPARTMENT STORES

C.D.S. WEDNESDAY MORNING SPECIAL!

Store Closes at 12.30 Noon

Wallpaper Room Lots

No C.O.D. Phone Orders

Bundle includes 10 single rolls of sidewall paper and eighteen yards of border, for room approximately 12' x 12' x 8'. Assorted patterns for almost any room. Extra Special.

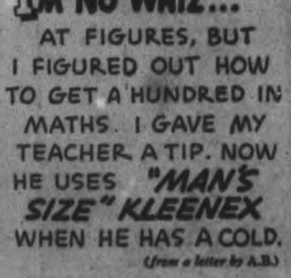

BUNDLE 1.49 —Basement, C.D.S.

CANADIAN DEPARTMENT STORES

Weather
Mild; Light snow

Evening Examiner
Peterborough

FINAL
LAKESHORE AND CITY EDITION

VOL. LXXXV, No. 29 — PETERBOROUGH, WEDNESDAY, FEBRUARY 4, 1942 — ★★ — PRICE THREE CENTS

FIERCE RED POWER DRIVE RUMBLES ON SMOLENSK

Singapore Guns Blast Massing Japs

SINGAPORE, Feb. 4 (CP)—Artillery batteries on Singapore Island roared into action again today, blasting away at Japanese troop movements on the Malayan mainland as enemy air raiders unleashed new attacks on this island fortress. Despite the sudden flurry of artillery and air activity, there was no sign that the Japanese were about to begin their expected attempt to cross Johore Strait, and a communique described the general situation as unchanged.

The announcement said the new Japanese air assaults had caused some damage but few military casualties.

It was disclosed that anti-aircraft guns had shot down two, and probably three, Japanese planes over the island Sunday and Monday.

Soldiers and civilians labored shoulder to shoulder today to strengthen Singapore's defences while anti-aircraft crews manned their guns to ward off the Japanese air raiders.

In the tangled mangrove swamps along Johore Strait, across which the Japanese are massing on the Malayan mainland, troops familiar with the art of camouflage cunningly masked new machine-gun nests, rifle pits and gun emplacements with which every chink in the island's armor is being stopped.

Battle-hardened Imperial troops, meanwhile, worked swiftly to instruct newly-arrived reinforcements in tricks of war learned in the Malayan jungles, where for more than six weeks they fought the invaders.

Delay Costly To Nipponese

British military men declared that every day the Japanese delayed in launching their expected assault would make the attack more difficult and more costly.

(A German radio broadcast heard last night in London said the Japanese would "face a heavy task" if they wish to take Singapore. "Singapore still has enough and more than enough defence potentialities," the broadcast said.)

Singapore's cosmopolitan popula-

SINGAPORE GUNS
(Continued on Page 2, Column 1)

Jap Bombers Hit Wide At Soerabaja

Heavy Dutch Air Loss; Bittle Battle Sways At Amboina

BATAVIA, N.E.I., Feb. 4—(AP).—A massive Japanese bombing fleet attempting to smash Soerabaja, the United Nations' chief base of operations in the Netherlands East Indies, fell far short of its mark, the Indies high command announced today, while on the secondary naval base of Amboina troops still are battling a Japanese landing force.

The attack on Soerabaja was carried out yesterday by 70 to 80 Japanese bombers with heavy fighter escort, the Indies command reported, and the raiders inflicted "very considerable" losses on the Netherlands interceptor squadron which took to the air to meet them.

But the raid caused only "negligible" damage to Soerabaja's military objectives, according to a communique released through the news agency Andeta, while the defending planes and anti-aircraft batteries took a toll of "presumably" eight Japanese fighters and two bombers.

Indies' losses in planes were offset to some extent by the fact that some pilots parachuted to safety.

The high command reported that in addition to continuing resistance at Amboina, where there was still no apparent decision in the heavy fighting, Netherlands forces were putting up a battle in the vicinity of Balik Papan, East Borneo oil centre whose installations were wrecked well in advance of the Japanese landing.

Amboina Still Held.

"Reports from the vicinity of Amboina show bitter fighting continues there with the tide of battle turning from one side to the other," the communique said. "Also in the immediate vicinity of Balik Papan fighting continues."

Amboina is second in importance and strategic situation in the Indies only to Soerabaja which, since Singapore became unavailable, has becomes the United Nations' chief base in the South Seas.

Of Soerabaja, a naval announcement said several moored seaplanes were damaged by the enemy machine-gunning, but they were of an obsolete type used for training.

The Soerabaja military airport and the centre of the town were the principal targets of the raid, the

JAP BOMBERS
(Continued on Page 2, Column 3)

Beaver In Charge

LONDON, Feb. 4—(CP). — Lord Beaverbrook was made Minister of War Production today and Sir Andrew Rae Duncan succeeded him as Minister of Supply in the long-anticipated realignment of the Cabinet.

Col. J. J. Llewellin, who was Parliamentary Secretary to the Ministry of Aircraft Production stepped up to Sir Andrew's post as Pre-

BEAVER IN CHARGE
(Continued on Page 2, Col. 4)

Murder, Suicide Stun Lad 9, Mum 3 Hours

WALSINGHAM CENTRE, Ont., Feb. 4 (CP)—Nine-year-old Herbert Herter spent three hours in frightened silence in a store in this Norfolk county village 12 miles from Delhi, Ont., yesterday, before telling that he had found his mother and the man for whom she worked as housekeeper, Joseph Fulop, dead from gunshot wounds in Fulop's home.

Not until his 13-year-old brother, Walter, came into the store on his way home from school, did Herbert tell of what he had found when he returned from an errand to the barn on the Fulop farm at noon. The storekeeper notified the police.

Herbert was silent for a few minutes after Walter appeared, then he blurted suddenly: "Mother's dead . . . and so is Joe . . . Joe is on the bed with a gun between his knees."

After investigation, police said Fulop sent Herbert on an errand to the barn about 1.30 p.m. and in the few minutes before he returned, shot Mrs. Herter and himself. The boy told police Fulop was dying when he entered the bedroom after finding his mother dead in the living room of the home. Both Mrs. Herter and Fulop were 50.

Coroner E. W. Zumstein said Mrs. Herter apparently had been mending a sweater when she was shot. A small calibre rifle was used.

Mrs. Herter, whose husband Alexander Herter, is believed by police to be living in Alberta, had been Fulop's housekeeper for about 10 months. In addition to Herbert and Walter, she is survived by three daughters, Emma, 16; Alma, 18, and Freda, 21. Alma and Freda live in Hamilton, Emma at the Fulop home. Fulop, whose wife died about 15 years ago, is survived by two sons, Louis, 13, and George, 16.

The bodies were taken to Tillsonburg.

British Units Retreat From Derna

Only 95 Mi. Off Tobruk Inland Forces Still Fight At Msus

LONDON, Feb. 4 (CP) — British forces have abandoned Derna, falling back 50 miles in two days on their coastal flank in Libya, a British military commentator declared today.

This was his interpretation of a Cairo communique which said that Imperial rearguards had completed "their movement from their last covering positions" about the port, 160 miles northeast of Bengasi and 95 miles west of Tobruk, and had rejoined the main British column.

He would not say there was ground for optimism in Libya.

This source called the situation "extraordinary" in that the right flank of the British line has fallen back while the left flank, made up of mobile columns, still is waging an offensive far in the desert in the Msus area, around the bend of the Gulf of Sirte about 120 airline miles southwest of Derna.

"I interpret the communique to mean the Indian 4th division left Derna, presumably in a pivotal movement in a southeasterly direction to join up with the main body," he said.

All Patrol Action.

The main British force in Libya, it was stated, has not yet clashed with Axis assault troops which have pushed roughly two-thirds of the way back from El Agheila, high-water mark of Britain's westward drive, to the starting point on the Egyptian frontier.

The action so far has involved only patrols and covering units, British sources said.

An authoritative British source said that the pick of Germany's U-boat commanders and crews had been shifted to the Mediterranean to help guard the flow of reinforcements to Field Marshal Erwin Rommel's North African army.

He said other factors which had helped the Axis get men and supplies across the Mediterranean were:

1. Use of considerably stronger surface and air convoys.
2. Transport of some supplies on speedy cruisers and destroyers which are more difficult to intercept than slower transport vessels.
3. Weather which recently has been unfavorable to interception.

Peterboro City And County Asked To Raise $2,750,000 In Second Victory Loan Drive

Opening gun of the first 1942 Victory Loan Drive was off to an enthusiastic start today when about 100 employers of the city, Lindsay and Port Hope heard Bert Trestrail of Toronto.

D. G. H. Melton, chairman of the employer-employees' committee of Peterborough announced that Peterborough's objective in this drive will be $2,750,000, representing $100,000 below the objective of the last drive here.

Mr. Melton pointed out that the objective was exceeded by $440,000 at the last drive.

He also announced that recently, Peterborough citizens whose names were not revealed, have subscribed to one $3,000, one $4,000, and one $5,000 non-interest bearing bonds and two $100 non-interest bearing bonds.

Hold All Lines Wavell Orders East Huge Reinforcements To Save Day

SINGAPORE, Feb. 4—(CP).—Sir Archibald Wavell declared today that Britain and the United States are sending "great reinforcements" to the southwest Pacific battle area and called upon his forces not to retreat another step before the Japanese onslaught.

The Allied commander in chief in the southwest Pacific declared that the defence of Singapore must be made "as memorable and successful as the defence of Tobruk."

Gen. Wavell likened the present fighting forces of the United Nations in the southwest Pacific to the original British force at Ypres and said their job was to fight for time until reinforcements arrived.

This was the text of his special order of the day:

"The Japanese are straining every nerve to keep the advantage gained by their initial surprise and to gain a quick success.

"Once their impetus is thwarted they will soon be discouraged. Our part is to stop them to gain time for the great reinforcements which we and our American Allies are sending to the eastern theatre.

Like Old Contemptibles.

"We are in a similar position to the original British Expeditionary Force which stopped the Germans and saved Europe in the first Battle of Ypres.

"We must be worthy successors of them and save Asia by fighting these Japanese.

"They have now reached an area where we cannot be constantly outflanked, and where the enemy can-

HOLD ALL LINES
(Continued on Page 2, Column 3)

Britons Holding Burma Feelers

(By DANIEL DE LUCE.)

RANGOON, Burma, Feb. 3 (delayed)—(AP)—Well-trained Imperial troops hurled into the battle for Burma alongside native battalions skirmished tonight with Japanese patrols along 40 miles of the lower Salween river front but a communique made clear that the Japanese

BRITONS HOLDING
(Continued on Page 2, Column 2)

Spring's Bag Of Tricks Hint Hitler's Greatest Blitz

(By H. M. PETERS.)

LONDON, Feb. 4 (CP)—The difficulty in attempting to estimate the importance of today's Russian successes in relation to their effect upon next spring and summer's operations lies in the fact that it is impossible to tell the size of the forces with which Hitler is holding most of his territorial gains of last summer.

Both sides are working feverishly behind the swaying, snow-gripped lines to prepare the mechanized armies which can go into action when winter loosens its hold upon the country. Unless there is a serious deterioration in the German position in the next two or three months. The prospects are that Hitler will still hold most of the Ukraine and the Crimean Peninsula from which to launch a desperate bid for victory.

If, as is widely believed, Hitler underestimated the Russians when he launched his invasion last spring, then the error will not be repeated this year. When the attack comes it will be backed with the full force of the winter production of arms and machines of the Reich and her satellite nations, wielded by the new armies of 1941 whose older brothers have died in hundreds of thousands on the broad eastern front.

But on the Allied side the lessons were not wasted. Russian industry, largely dislocated last year by the loss of the Donets Basin, operates at high efficiency deep in the interior. Vast reserve armies are in motion. Britain and the United States are still sending munition, the amount being dependent alike on the shipping available and the new responsibilities which Japan thrust upon the United Nations.

In this connection, however, the New York Times today published a disquieting report by a Washington correspondent saying that in the last three months the United States had delivered to Russia less than half of the promised war equipment.

This, it said, "is causing considerable concern to certain war administrators who know the extent of German preparations for a new spring drive."

Mr. Churchill said last week Bri-

SPRING'S BAG
(Continued on Page 2, Column 2)

2 Divisions Bolt At Kharkov, Desperate, Boche Fly In Crack S.S. Units From France

Reds Gain 18 Miles On Leningrad Front Advance Unchecked In Donets Area As Deep Snow, 30 Below Weather Crimp Nazis

(By EDDY GILMORE.)

MOSOW, Feb. 4—(AP).—A fierce renewal of the Russian power drive west of Moscow is hurling reinforced German divisions back upon the key invasion base of Smolensk, 230 miles west of the capital, the government newspaper Izvestia reported today.

It said heavy fighting was in progress in several vital towns in the central sector, where front dispatches reported many villages and towns in Smolensk province already cleared of the invaders.

The powerful Red army counter offensive into the Donets basin at the same time was said to be progressing without check with the Soviet high command's strategy of constant flanking and outflanking manoeuvres keeping the Germans off balance all along the line.

The Kuibyshev radio announced that "the German system of defences" in the Kursk-Kharkov area of the southwestern front had been pierced "both in north and south," and that "the enemy is retreating with Soviet troops in close pursuit."

Russian troops which captured Petrovskye, a district centre 75 miles east of Kharkov, the steel manufacturing centre, were said to be pursuing the remnants of the 298th and 68th German infantry divisions south-westward. Mobile units cutting forward south of Kharkov were reported to have swept into Krasnopavlosk, 16 miles north of Lozovaya.

Huns Make Stand at Forts.

A high Russian military authority just returned from the front said that in many sectors the Germans appeared to have reached some sort of fortifications and were throwing fresh reserves of men and machines into a desperate stand, discarding their earlier tactics of withdrawing and at the same time rescuing as much material as possible.

Izvestia said: "Trying to stop the pressure of the Red army, the enemy is introducing new reserves into the battle and is undertaking counter attacks. Our glorious fighters are repulsing these attacks, causing heavy losses, and are continuing their offensive."

Red army dispatches cited as typical of the frenzied Nazi effort to bring up reinforcements the fact that in the Orel sector the 88th division and a special "SS" (Elite Guard) division were flown to Orel from France, then rushed to the front by car.

In the north around Kalinin one

2 DIVISIONS
(Continued on Page 2, Column 6)

Yanks Holding On Marines Aid MacArthur

WASHINGTON Feb. 4—(AP).—A local attack on Gen. Douglas MacArthur's left flank on Batan Peninsula the night of February 3 was sharply repulsed the United States War Department announced to-day.

A communique also said that a delayed report from the Netherlands Indies disclosed that seven American Army bombers sank two Japanese transports and probably a third in an attack on enemy shipping at Balik Papan on the east coast of Borneo on February 2.

Disclosure in Batavia that United States planes had sunk two or three more enemy transports in Macassar Strait was taken as just a foretaste of what was in store for new Japanese convoys bound for the war area. The new bombings had not yet been announced in Washington.

Although the destruction of a 69-ship Japanese convoy which the Chinese reported off Amoy was undetermined, there was little doubt here it would be subjected to continual pounding of American ships and planes if it attempted to reach the South-western Pacific battle zone.

Beyond the expectation of continued sharp defensive action against Japanese expeditions, official Washington offered no information on the big movement by the Allies which Francis M. Forde, Australia's Army Minister, said in a broadcast yesterday was under way.

The U.S. Navy's announcement that "a naval battalion of bluejackets and marines has been organised and is fighting on Batan Peninsula with Gen. Douglas MacArthur's command" was taken to refer to forces which had been left behind when the Navy withdrew from the Philippines a month ago.

No 2 am Standard Time Feb. 9

Even Farmer Mum On Economy Shift To Daylight Saving

TORONTO, Feb. 4 (CP) — Don't forget, folks, there's really no 2 a.m. standard time Feb. 9 this year. That's the hour to the minute the country, or the parts of it still maintaining standard, switch to daylight in the interests of conserving electrical power for the war effort.

The switch-over is being made simultaneously in Canada and the United States and, for one thing, it'll probably save, besides electricity, a lot of confusion about when to listen to your favorite radio program if it emanates from the States and you live in a region that has maintained daylight time.

The traditional enemy of daylight time—the farmer—is taking the order without a word of complaint because, as one farmers' oganization official put it, "this time it's a war measure." But he estimated that 90 per cent of all farmers are still against it because he has to do more work in the dark and he can't work his hay or harvest in the summer until the dew is off the ground. And the dew doesn't leave any earlier because it's daylight time.

The change should be a boon to railway clerks, who've listened for years to the question "is that Standard?" when they give the time of a train departure or arrival. Now, no matter where you live, the 5 o'clock train is just that, not the 4 o'clock arriving at 5 o'clock daylight.

The railways will lend a little ceremony to the changeover. At the "zero" hour trains in transit will stop at the nearest station where all clocks will be changed on telegraphic instructions, and all watches carried by train crews will be adjusted.

Charles Jennings, national program director of the Canadian Broadcasting Corporation, has been having fun trying to get everything straightened out in advance. Programs from the States will be heard in Canada one hour earlier after Feb. 9 in those parts of Canada

NO 2 A.M.
(Continued on Page 2, Column 3)

Dog Saves Pal, Humans Fail

Mongrel Brings Help Then Jumps In River For Pup

CORUNNA, Ont., Feb. 4 (AP)—Inseparable pals are Major, an 18-month-old 175-pound St. Bernard, and Porky, a little mongrel. Major hasn't yet reached maturity as far as dog sense goes, and thereby hangs a tale.

In warm weather Major liked to swim in the St. Clair River near this Lambton hamlet. Yesterday he went down and tried to pioneer on ice. Major is a lot of dog for thin ice—too much, in fact—and into the water he went.

How long he kept paddling around, breaking more ice as he tried to crawl out, nobody knows. But if it wasn't for his pal Porky—he's eight years old—Major mightn't be alive

DOG SAVES PAL
(Continued on Page 2, Column 3)

The Weather

Peterborough Temperatures:

To-day:
Lowest during night...... 0
Noon 21

Yesterday:
Highest....10 Lowest...*16

One Year Ago:
Highest....22 Lowest.... 4

*—Below zero

Weather Forecast:

Georgian Bay— Cloudy and comparatively mild to-day and Thursday, with light snow.

Lower Lake Region — Moderate to fresh winds; cloudy and comparatively mild to-day and Thursday, with occasional light snow; probably part rain.

Northern Ontario — Mostly cloudy to-day and Thursday, with light snowfall or flurries; somewhat colder in north portion to-night.

Ottawa and Upper St. Lawrence Valleys — Cloudy and somewhat milder to-night and Thursday, with light snow.

Lake Superior — Partly cloudy to-night and Thursday, with light snowfalls or flurries; not much change in temperature.

Western Provinces — Cloudy and somewhat milder to-day and Thursday; some snowfalls or flurries; colder in north portions on Thursday.

Sun—Rises at 8:22 a.m., Sets 6:32 p.m.

600 Hong Kong Canuck Toll

Third Of Dominion Force, 4,000 All Told, Chungking Guess

OTTAWA, Feb. 4—(CP).—Defence Minister Ralston has placed on the record of the House of Commons two "wholly incomplete and unverified surmises" concerning the fate of the Hong Kong garrison which included 1,885 Canadian officers and men.

These are the messages, both received from the British Embassy at Chungking, China:—

"Guess but only guess one-third of (Canadian) fighting strength killed, wounded or taken prisoners during fighting, remainder presumably taken prisoner on capitulation."

"Casualties whole British force Hong Kong 'very rough guess 4,000 killed and wounded'."

The latter message was received last Monday, the other some time before that.

Col. Ralston said in the House last night that the first message regarding the estimated Canadian casualties emphasized that the casualties were very difficult to estimate "particularly due to the fact that communications had ceased with the Royal Rifles," Quebec city regiment sent to Hong Kong with the Winnipeg Grenadiers.

The total British garrison of Hong Kong was estimated at nearly 12,000, the Defence Minister added.

On the basis, Monday's message guessing that there were 4,000 casualties indicated about a third of the force was killed or wounded before Hong Kong surrendered December 25.

Col. Ralston said the messages had not been made public before last night because he and Air Minister Power decided neither message had "definiteness nor reliability"; that they would give no genuine information to Canadians "and might needlessly increase the distress and anxiety which is now being endured."

Reason for his statement last night, he said, was a report, in a Toronto morning newspaper of yesterday quoting Rev. B. C. Eckhardt

600 HONG KONG
(Continued on Page 2, Column 2)

Gas In Fire Extinguishers

Discovery Made In Several Toronto Plants

CHICAGO, Feb. 4—(AP-.—Recent attempted sabotage in the Toronto industrial area was described today by E. J. Neild, president of the American Transit Engineering Association, in emphasizing the need for a constant alert by local transportation system against the possibility of malicious acts.

"The rule books have been torn up," he said in an address prepared for delivery before the National War Emergency Conference of the transit industry. "There is no referee in this game, so transit must be prepared for a stab in the back or a rapid punch in the neck, if, as, and when the impact of war strikes directly at any property.

GAS IN FIRE
(Continued on Page 2, Column 3)

OUTBREAKS OF FIRES AND BOMBING SWEEPS OCCUPIED NORWAY

Norse Buck Quisling As Premier

Biggest Rubber Plant Burns Down

Two Stations Fired

STOCKHOLM, Feb. 4 — (AP).— Outbreaks of fires and bombings in German-occupied Norway, attributed to Norwegian resentment over Sunday's installation of Major Vidkun Quisling as puppet premier were reported to-day in Swedish newspaper advices from Oslo.

A rubber factory in Askim, described as one of Norway's largest, was said to have burned down yesterday. A factory in Drammen also was reported destroyed.

Fire broke out in the Nasjonal Teatret (National Theatre) in Oslo but was extinguished quickly.

A bomb was thrown at the Stortinget, or Parliament House, but no damage was reported. A bomb also exploded at the university.

Fires were reported to have broken out in two railway stations just when extra trains were ready to leave.

In incidents in other parts of Norway, a motor factory at Bergen, on the west coast, and a wharf at Laksevaag burned yesterday, the advices said.

Bridgenorth RedCross Elects New Officers

The annual meeting of the Bridgenorth branch of the Canadian Red Cross Society was held at Foresters' Hall in Bridgenorth. The president of the organization, Miss Olive Sidey, rendered a report covering the activities of the society over the eighteen months' period since organization.

During the year they made and shipped 726 garments in which was included 48 scarves, 10 turtle neck sweaters, 133 pr. socks, 44 pr. seamen's long stockings, 20 quilts, 35 men's dressing gowns, 35 pr. pyjamas, 35 piece quota for the Women's Auxiliary and a large number of helmets, mitts, aero caps, sweaters, pinafore dresses, blouses, blazers, children's knitted suits, etc.

The election of officers for the ensuing year was then held, resulting in the selection as president of William B. Glover; vice-president, Miss Olive Sidey; secretary, Mrs. G. Ray; treasurer, Mrs. Frank Leach; auditors, Mr. Frank Leach and Mr. W. J. Telford; executive committee, Mrs. Jas. Grant, Mrs. G. Ball, Miss M. Nichols; advisory board, Mr. S. Ball, Mr. G. Ball, Mrs. J. Jopling.

MORE ABOUT—

Singapore Guns

Continued from Page 1

ally the repeated raids by Japanese bombers which were generally regarded as a preliminary to an attempted push across Johore Strait.

"Business as usual" signs, long familiar in bomb-blasted London, hung defiantly before many shops tion appeared to be accepting stoic-

in sections which had been hit hardest by the enemy raiders.

Though official figures were lacking, it appeared that Japanese raids over the island from dawn to early afternoon yesterday had caused comparatively few casualties.

The raiders started a number of fires and at the day's end smoke clouds smudged the blood-red sunset, but all blazes except two had been extinguished and they were under control.

Playing an important part in the task of cleaning up air raid damage and constructing defence positions was a newly-organized army of Chinese laborers which displayed a willingness to work under the most hazardous conditions.

Tuesday's casualties were announced as 22 killed and 90 injured.

MORE ABOUT—

600 Hong Kong

Continued from Page 1

of London, Ont., as saying in an address that the government was "deliberately withholding" the Hong Kong casualty lists until after the Feb. 9 by-elections and that more Canadian soldiers were "buried in the blood-stained soil of Hong-Kong than are in Japanese prison camps."

The statement that casualty lists were being withheld was "absolutely false," Col. Ralston said. None had been received in respect to Canadians at Hong Kong except those which already had been published in the press.

As for the statement implying that the number of dead exceeded the number of prisoners, "the government has no information which would afford foundation for any such statement."

"The guesses (from Chungking) to which I have referred certainly do not," Col. Ralston added.

MORE ABOUT—

Spring's Bag

Continued from Page 1

tain's deliveries also had fallen somewhat behind, although he promised they would be made good in February.

Latest dispatches tell of the Russians gaining ground, but more slowly and against stiffening resistance, both on the central front, where Smolensk appears the major objective, and in the Ukraine, where the target is the steel city of Kharkov.

MORE ABOUT—

Britons Holding

Continued from Page 1

thrusts had not taken on the power of a major attack.

The communique disclosed that at least in some places along the river north of abandoned Moulmein, British forces still held outposts east of the deep, wide jungle stream.

The Imperial troops, sent into the fight during the week-end, apparently were encountering only feeler thrusts by the Japanese— and holding those well in check.

They were supported by British bombers and Anglo-American volunteer fighters who smashed time and again at Japanese batteries hidden on the river islands north of Moulmein and Martaban, skimming in to the attack at tree-top level and encountering no Japanese aerial opposition.

After the bombers had turned back, delayed action bombs still were exploding on the islands, making a shambles of large areas.

Rangoon had two air raid alarms during the day but no enemy planes were seen. Some bombs were said to have been dropped on Toungoo, mid-way between Rangoon and Mandalay.

MORE ABOUT—

No 2 A.M.

(Continued from Page 1)

which previously adopted Daylight Saving as a war measure. This means the C.B.C. will carry several additional U.S. programs that previously went on the air between 10 and 11 p.m. Eastern Standard, which couldn't be carried because 11 to midnight Eastern Daylight is reserved for news and special features.

Mr. Jennings has had to do a lot of other juggling, such as to make sure farm broadcasts reach farmers while they're having their midday meal. He agrees there've been a "lot of ramifications."

Toronto and Montreal financial markets will adjust their trading hours to conform with the New York market, closing an hour earlier at 3 p.m. The Winnipeg Grain Exchange will operate from 9:30 a.m. to 1:15 p.m. Central Daylight time, the same hours as it observed on Central Standard.

MORE ABOUT—

Gas In Fire

Continued from Page 1

"In the Toronto district in certain very, very vulnerable plants and establishments, fire extinguishers have been discovered filled with gasoline.

"As recently as January 22 of this year, in one of our heavy industrial areas, some 20 fire hydrants have been discovered to have had the brass spindle heads hammered so that the fire department's key wrenches would not fit, thus preventing them from turning on the water."

Neild, electrical engineer of the Toronto Transportation Commission, said his city had prepared for "almost any kind of emergency" affecting transportation by drawing up a series of substitute plans for maintenance of transit, should 20 per cent, 40 per cent, 60 per cent, 80 per cent, or even 100 per cent of the power supply be cut off.

MORE ABOUT—

Hold All Lines

Continued from Page 1

not exploit superior mobility."

"You must yield no strip of ground without fighting hard, and must leave nothing behind undestroyed that would be of the least service to the enemy.

"Our friends and Allies, the Dutch, are carrying out this policy in every part of the N.E.I. with sacrifice and resolution.

"I look to you all to fight this battle without further thought of retreat, and to make the defence of Singapore as memorable and successful as the defence of Tobruk which British, Australian and Indian troops held so long and so gallantly."

(This despatch did not give Gen. Wavell's personal whereabouts. Presumably he sent the message from his secret headquarters on the island of Java, from which he is directing the developing battles of the South-western Pacific.)

Announcement

Citizens of Ontario

THE CHINESE WAR RELIEF FUND

(Authorized under the War Charities Act)

Appeals for Help

IN AID OF THE CHINESE WAR VICTIMS

●In answer to numerous requests an opportunity is now given to the citizens of Ontario to express their sympathy and admiration for the people of China in their fight against the Japanese invader. The story of China is a tragic one.

Forty million peaceful, hard-working people—nearly four times the population of Canada—were driven from their homes by the Japanese onslaught—driven across the face of China, a thousand miles or more inland. Untold thousands of them were tortured and killed. Women were seized. Children were lost and died of starvation and exposure.

Four and a half years of struggle and suffering. But still unconquered! And now the tide is turning. Generalissimo Chiang Kai-shek is beating the invaders back. The men of Free China are armed and drilled. But they lack clothing, medicines and hospital equipment. They lack many things essential to life—and are in a life or death struggle.

YOUR HELP IS NEEDED
SEE WHAT IT WILL MEAN

$20.00 will keep a Chinese refugee alive for one year. $5.00 will disinfect 500 Chinese wounds. $1.00 will provide treatment for 1,000 burns. $1.00 will buy ether for 15 operations. $1.00 will provide immunization for ten persons from typhoid or Bubonic Plague.

Make your cheque or money order payable to the Chinese War Relief Fund and mail it to-day to the Treasurer, Mr. E. J. Case, Imperial Bank of Canada, Bay and Temperance Branch, Toronto. Or, if more convenient, leave your contribution at any branch of the Imperial Bank of Canada.

HONORARY PATRON
Hon. Mitchell F. Hepburn, Premier of Ontario.

Patrons—Douglas C. Ross, M.P., St. Paul's; Col. F. Fraser Hunter, M.P.P., St. Patrick's; His Worship Mayor Conboy, Toronto; His Worship Mayor Reaume, Windsor; His Worship Mayor Heaman, London; His Worship Mayor Stewart, Kingston; His Worship Mayor Harrison, North Bay; His Worship Mayor Taylor, Guelph; His Worship Mayor Meinzinger, Kitchener; His Worship Mayor Thompson, Belleville; Capt. T. Magladery, Pres. Prov. Command, Canadian Legion.

Executive Committee—Chong Ying, Chairman, 20 Elizabeth St., Toronto; Lee Leen, Vice-Chairman; J. C. Marr, Secretary; E. J. Case, Imperial Bank of Canada, Treasurer; W. C. Huang, T. Y. Lam, Dr. Philip Chu. CAMPAIGN DIRECTOR, Chief Constable Harold Nash, Guelph. AUDITORS—John S. Entwistle & Co., Toronto. BANKERS—Imperial Bank of Canada, Bay and Temperance Branch, Toronto.

HEROIC CHINA DESERVES YOUR SUPPORT

Holstein Sales 15 p.c. Above Previous Record

TORONTO, Feb. 4—(CP).—G. M. Clemons of Brantford, Ont., secretary-treasurer of the Holstein-Friesian Association of Canada, today reported to the annual meeting that sales of Holstein cattle in Canada were 15 per cent. higher than in any previous year of the Association's history.

The total sales amounted to 35,677 compared with a previous high of 30,960 in 1940, he reported. Dominion markets absorbed more cattle than ever before and exports to the United States, Puerto Rico, Colombia, New Zealand and Jamaica were active.

"At the beginning of 1942, when increased production of dairy products appears to be vital to our war effort, it is particularly gratifying to find that our association is in the strongest position in its history," said Mr. Clemons in announcing association membership now stands at 7,490, an increase of five per cent. since 1940 and 37 per cent. in the past five years.

Registration of cattle was active during the year, he said, with certificates issued for 41,900 head, of which 34,150 were females and 7,750 males. More calves were born and registered in 1941 than ever before.

More R.O.P. Listings

"Despite difficult labor conditions and local feed shortages, more cows completed R.O.P. (record of production) records than in any previous year," the secretary's reports continued. "The total of 5,420 was only three per cent higher than that of 1940, but it represented the 18th successive year of increase. Twice-a-day milking records made up 86 per cent of the total."

Mr. Clemons reported an increase in the number of animals inspected for selective registration. Certificates were issued for 1,155 females and 388 bulls as compared with 667 cows and 179 bulls in 1940, he said.

He warned that some breeders are still filing applications for ineligible calves, and advised breeders to familiarize themselves with the requirements for registry.

Regulations have finally been made uniform on both sides of the border, he said, and color markings on Holsteins are considered satisfactory supplemental identification, providing they are carefully drawn. He advised photographing of animals for registry by those who found it difficult to sketch accurately.

559 Drivers Get Call For Licenses

TORONTO, Feb. 4. — Attorney-General G. D. Conant announced yesterday that during the first two days of this month police have issued summonses to 404 owners of motor vehicles in Ontario for operating with 1941 license plates and to 155 drivers for operating with 1941 driving licenses.

In the city of Toronto 200 owners were summoned for having 1941 permits and twenty operators for having 1941 licenses. The remaining summonses, issued to 204 owners and 135 operators, were sent by Provincial police officers stationed in areas outside cities and towns.

"It is quite likely that if the figures were available for all the cities and towns and other municipalities enforcing the law themselves with their own municipal police these figures would be doubled," stated the Attorney-General.

MORE ABOUT—

Beaver In Charge

(Continued from Page 1)

sident of the Board of Trade.

The new ministry roughly parallels the office of Donald Nelson in directing the United States' war production.

No Mention of Cripps.

Announcement of the new appointments, issued from 10 Downing street, did not mention Sir Stafford Cripps, former ambassador to Russia, who had been widely forecast as supply minister.

It was announced that the post of parliamentary and financial secretary to the Admiralty, held by Sir Victor Warrender, has been divided into two jobs.

Sir Victor, who will be elevated to the peerage as a baron, will be parliamentary secretary and G. H. Hall, now colonial under secretary, will become the Admiralty's financial secretary.

Succeeding Mr. Hall as colonial under-secretary will be Harold MacMillan, who is also made a member of the Privy Council.

Ralph Assheton succeeds Mr. MacMillan as parliamentary secretary to the ministry of supply.

P. J. Noel Baker, a prominent Labor Member of Parliament, enters the government as parliamentary secretary to the ministry of war transport and will be the House of Commons spokesman for the minister, Lord Leathers.

M. S. McCorquodale becomes parliamentary secretary to the ministry of labor, succeeding Mr. Assheton.

LEWES, Del.—(AP).—The freighter San Gil, owned by the United Fruit Company, was torpedoed and shelled by an enemy submarine off the Maryland coast at 11.30 o'clock last night with loss of two lives, it was disclosed with the landing of survivors here to-day.

MORE ABOUT—

Jap Bombers

Continued from Page 1

first directed at the Island of Java itself, while airports at Malang, Madioen, and Magetan, all within a 125-mile radius of Soerabaja, also were machine-gunned. Four persons were killed and three wounded in attacks on native villages in the East Java area.

Attacks on Netherlands naval vessels in various parts of the archipelago were said to have been carried out "without results."

The alarm at Soerabaja was said to have lasted from 10:10 a.m. to 12:30 p.m. during which many bombs fell on the centre of the town itself—an important trading city and second largest in the Indies, as well as on the naval and air bases.

Aneta said a naval base workshop was slightly damaged. Two naval employees were killed and two injured.

Bombs demolished 26 houses in the city, it said, killed 31 persons and injured 130.

MORE ABOUT—

Dog Saves Pal

(Continued from Page 2)

today.

Porky made a beeline for his master, Capt. Bernard Zink of the oil tanker Brilasmolene, meanwhile sending up distress signals in dog language. Quite a few persons, among them Captain Zink, followed Porky back to the river bank.

They weren't able to do anything so Porky went back to town again. Soon others arrived, but all they could do was to push a long pole to Major, who by this time was too exhausted to do anything but put his paws on it.

It was then that Porky jumped in to aid his pal. There was a lot of splashing, but the tiny Porky finally hauled his heavy burden close enough to shore so that the two could be pulled to safety.

Major was too weak to stand, but today he was up to bones again.

Market Quotations

Cheese, Produce and Livestock

MONTREAL PRODUCE

MONTREAL, Feb. 4 — (CP). — Produce market prices here Tuesday, as reported by the Dominion Department of Agriculture follow:

Butter. — First grade creamery prints, jobbing price, 35½c; first grade solids, jobbing price, 35c; wholesale, Quebec, No. 1 pasteurized storage, 34¼c; No. 2 storage, 33⅝c. Receipts: 2,637 boxes.

Cheese: Current receipt Western white and colored, 23 to 23¼c f.o.b. factory shipping point. Current receipt Quebec white, 23⅜c; colored, 23⅜c, delivered Montreal. Wholesale, Western white, 24½c; colored, 24⅜c; Quebec white, 24¼ to 24½c; colored, 24½c. Receipts: 638 boxes.

Eggs.—Graded shipments selling: A-large, 33½ to 34c; A-medium, 31½c; pullets, 28c; B, 28c; C, 26c. Receipts: 735 cases.

Potatoes—Quebec whites, No. 1, $1.55 to $1.65; No. 2, $1.30 to $1.50; P.E.I Green Mountains, $1.75 to $1.85; White, $1.70 to $1.75.

MONTREAL POULTRY

MONTREAL, Feb. 4 — (CP). — Chickens, mill-fed, grade A, 28 to 30c; B, 26 to 28½c. Fresh fowls, 23 to 25c. Turkey, A 33 to 35c. Brome ducks, 29c; domestic, 28c.

BACON-HOG PRICES

TORONTO, Feb. 4 — (CP). — Dressedweight were up 15 cents at Hamilton and prices were unchanged at other bacon-hog markets reporting today.

Liveweight.—Chatham, $10.60.

Dressedweight.—Hamilton, $15.00, delivered; Hull, $14.50, plus transportation; Brantford, $14.50 plus transportation; Stratford, $14.40 plus transportation; London, $14.75, delivered.

BUFFALO LIVESTOCK

BUFFALO, N.Y., Feb. 4—(AP).—Hogs, 400; good and choice 200 lb. average $13.10; 240 to 260 lb. $12.75 to $12.90. Cattle, 150; 1150 lb. steers, $11.75; cutter and common cows, $7.25 to $8.25; canner, $5.85 to $7; medium weight sausage bulls, $9.65. Calves, 100; good and choice vealers, $15; common and medium $9 to $14. Sheep, 300; good and choice 80 to 90 lb. $11.75 to $13; Fall shorn lambs, $12; medium and mixed lots, $11.25 to $12.50; fat ewes to $6.50.

WINNIPEG GRAIN

WINNIPEG, Feb. 4 — (CP). — Outside of a short flurry in the opening minutes when mills made a few scattered purchases, trading on Winnipeg Grain Exchange today settled to dullness with offerings at a minimum and a lack of outside interest. Winnipeg wheat was unchanged to ⅛ lower, with May at 80⅝ and July 81½. Chicago futures were reported ⅝ higher.

May barley climbed back to ceiling level soon after the opening here, but trade in coarse grains was listless with only minor activity in oats, barley and flax. There was indication of profit-taking in the latter commodity. Rye remained inactive at ceiling level.

Yesterday's Quotations.

	Open	High	Low	Close	Prev. Close
Wheat—					
May	80⅝	80⅝	80½	80⅝	80⅝
July	81½	81½	81½	81½	81½
Oats—					
May	50¼	50¼	50⅛	50⅛	50⅛
July	50⅛	50⅛	49⅝	49⅝	50⅛
Oct.	48⅛	48⅛	48⅛	47⅝	49
Barley—					
May	64⅛	64⅛	64⅛	64⅛	64⅛
July	63⅝	64	63⅝	63⅝	64
Oct.	62	62	61⅝	61⅝	62

TORONTO LIVESTOCK

TORONTO, Feb. 4 — (CP). — Cattle trade was active at prices firm at the week's advance, up to mid-session on the Livestock Market here today. Veal calves were firm. Sheep were steady. No lambs were offered and no price was established for hogs. There was no cattle holdover from yesterday.

Receipts reported by the Dominion Marketing Service were: Cattle, 530; calves, 200; hogs, 780; sheep, 10.

Weighty steers sold at $9.50 to $10.25; butcher steers and heifers at $8.50, with a few at $10; butcher cows at $5.50 to $7.25, and fed calves sat $10 to $11.

Choice veal calves sold at $14.50 to $15, with a few tops at $15.50 and bulk of sales between $14 and $15. Common lights sold downward to $8.

Hogs closed previously at $15 to $15.15 dressedweight at yards or plants.

Representative Sales

Weighty Steers—22 1180 lbs., $10. 5, 1230, $9.75; 6, 1150, $9.60; 2, 1105, $9.50; 3, 1103, $9.40; 1, 1130, $9.15.

Light Steers—3, 1010 lbs. $9.85; 2, 970, $9.75; 6, 930, $9.65; 22, 930, $9.50; 17, 910, $9.25; 12, 890, $9; 6, 860, $8.75; 3, 890, $8.65; 12, 780, $8.30; 2, 765, $8.

Heifers—3, 860 lbs. $9.50; 10, 880, $9.25; 21, 830, $9; 4, 920, $8.75; 2, 920, $8.65; 2, 800, $8.25.

Cows—4, 1220 lbs. $7; 6, 1260, $6.75; 3, 1120, $6.50; 3, 1300, $6.25; 6, 1410, $6; 4, 1010, $5.75; 2, 875, $5.50; 2, 1270, $5.25; 8, 930, $5; 2, 1150, $4.75.

Bulls—7, 1160 lbs. $8.50; 3, 1220, $8; 5, 1200, $7.50.

Stockers—3, 650 lbs, $7.75 2, 720, $6.50.

Fed Calves—2, 200 lbs. $15.50; 2, 205, $15.25; 38, 210, $15; 45, 195, $14.50; 7, 150, $14; 8, 170, $13; 6, 160, $12; 6, 140, $10; 2, 100, $8.

Lambs—13, 82 lbs. $11.50; 6, 70, $9; 2, 55, $9.50.

80 Americans Move

BATAVIA, N.E.I., Feb. 3.—(Delayed)—(AP).—Eighty Americans, including part of the United States' consular staff, arrived in Batavia to-day from Singapore. At least two of the consuls will proceed to Port Darwin, Australia, to establish a consulate there.

Toronto Stock Exchange

Biggar & Crawford

MINING

	High.	Low.	2.30
Aumer	128	126	128
Aldermac	13-14½	—	—
Anglo-Huronia	2-250	—	—
Arntfield	8B	—	—
Anglo-Can.	47	46	47
Bear Ex.	5-5½	—	—
Buffalo Ank.	265B	—	—
Beatty	86	85	—
Bidgood	8¾	—	—
Base Metals	8-10	—	—
Bankfield	5¼	—	—
Broulan	53	52	52½
Bobjo	8½-9	—	—
Bralorne	800	—	—
Calgary & Ed.	111	—	—
Chesterville	125	121	125
Coniarium	80B	—	—
Central Pat	110	108	110
Coast Copper	90-120	—	—
Can. Malartic	35-45	—	—
Castle Treth	51-5	—	—
Davies Pet.	16½	—	—
Dalhousie	21-5	—	—
Dome	17	16⅞	17
East Malartic	205	—	—
Falconbridge	330-50	—	—
Francouer	32½-8	—	—
Gunnar	10½-12	—	—
Golddale	9¼B	—	—
Hard Rock	48	—	—
Home Oil	266	263	265
Harker	2½-3½	—	—
Hollinger	960	955	960
Hudson M & S	26¾-7½	—	—
Howey	18-22	—	—
Kerr Ad	380	370	380
Kirkland Lake	58	56	57
Kirkland Hud.	26-30	—	—
Little L. Lac	128	—	—
Lamaque	370-400	—	—
Malartic G. F.	190	185	190
Normetals	87	85	87
Steep Rock	174	—	—
Jason	28	—	—
Lakeshore	990	975	985
Leitch	39-42	—	—
Lapa	7	—	—
Mining Corp.	125	—	—
MacLeod Cock	157	—	—
Moneta	26	25	—
McKenzie Red	85-8	—	—
Madsen	41½	—	—
Massasa	260	245	260
McIntyre	40	39½	40
McWatters	8-8½	—	—
Nabob	19	—	—
Noranda	48½	—	—
O'Brien	70	—	—
Okalta	35-8	—	—
Omega	6-7	—	—
Pend. Or.	150	—	—
Perron	127B	—	—
Pioneer	185-200	—	—
Pamour	80-5	—	—
Premier	57B	—	—
Preston	299	286	292
Pickle Crow	226	—	—
Paymaster	15½	—	—
Powell Ryn	65	—	—
Sand River	174	—	—
St Anthony	2⅞-3½	—	—
Sherritt	85-87	—	—
Chrom M & S	150-200	—	—
Siscoe	45-47	—	—
Sladen	25-27	—	—
San Antonio	175-177	—	—
Sud Basin	140-165	—	—
Sullivan	56-60	—	—
Sylvanite	176	—	—
Upper Can	105-106	—	—
Toburn	102	—	—
Teck Hughes	220	—	—
Uchi	4½B	—	—
Ventures	320-360	—	—
Waite Am.	435B	—	—
Wright Har	260	254	260

INDUSTRIAL

	High.	Low.	2.30
Abitibi	55B	—	—
Abitibi Pref	5½-6¼	—	—
Algoma Steel	8-9¼	—	—
B.A. Oil	16¼	16⅛	16¼
Bathurst Pfd A	14-14½	—	—
Brazil Traction	8	7⅞	8
Bell Telephone	149	148½	—
Burlington Steel	7½B	—	—
Canada Cement	4⅞	—	—
Can Cement Pfd	101½-102	—	—
Canada Packers	85-87	—	—
Canada Malt	36¼-37½	—	—
Can Car & Fdry	5½	—	—
Cn Cr & Fdy Pf	25¼-26⅛	—	—
Can Canners	19⅞	—	—
Can Canners B	9-9½	—	—
Canada Bud	5-5½	—	—
Can Steamships	6½-6⅞	—	—
Can Steam Pfd	28-29⅛	—	—
Can Pacific	6	—	—
Can Ind Alc 'A'	3¼-3⅝	—	—
Con Paper	3	—	—
Con Bakeries	10B	—	—
Con Min & Sm	38½-39	—	—
Cockshutt Plow	6	—	—
Consumers Gas	130-131	—	—
Can Vinegars	7	—	—
Dist Seagrams	22⅝B	—	—
Dom Steel 'B'	6⅝-6⅞	—	—
Dom Stores	4⅞	—	—
Dom Tar & Ch	3⅞-4½	—	—
Fan Farmer Cdy	18-19	—	—
Fleet Aircraft	3¼-3⅝	—	—
Ford of Can A	16½	—	—
Gat Power	5B	—	—
Gen Steel Wares	5⅝-6⅜	—	—
Goodyear Tire	47½B	—	—
Gyp Lime & A	3	—	—
Harding Carpets	3-4	—	—
Hir Walkers	44-45	—	—
Hir Walkers Prfd	20	—	—
Imperial Oil	8⅝	8½	8⅝
Imperial Tobacco	11⅝-12	—	—
Inter Petroleum	12½	—	—
Inter U B	10-15	—	—
Laura Secord	8¾	—	—
Loblaw "A"	24	—	—
Loblaw "B"	22	—	—
Maple Leaf	3¼-3	—	—
Maple Leaf Pfd.	3¾-4½	—	—
Massey-Harris	165	—	—
Mas-Har. Pfd.	53	—	—
Mont. L. H & P	22½B	—	—
Moore Corp	44⅜	—	—
McColl. Fron.	3½-4	—	—
Nat. Steel Car	32½-4½	—	—
Nickel	35	34¼	35
Stand. Paving	45-60	—	—
Steel of Canada	61½-3½	—	—
Silverwood's Pfd.	6½-7½	—	—
Union Gas	9½-10	—	—
United Steel	3½	—	—

MORE ABOUT—

2 Divisions

Continued from Page 1

Red army unit was credited with killing 2,000 Germans and recapturing 40 occupied places in three days, while in another sector a Nazi Elite Guard detachment was said to have lost 130 dead in a seven-hour battle for a locality identified as "B."

Without geographical details, a midnight communique said the Red army continued its westward movement in most areas of the long winter front and levied a heavy toll of casualties.

More than 230 German officers and men were killed in two recent engagements and a single air unit has dispersed and destroyed 3,500 in attacks incident to destruction of invasion material, the Russians said.

The Soviet Information Bureau reported that during fierce fighting in the Leningrad sector Soviet troops had destroyed 16 German blockhouses, slain nearly 800 Nazi troops and captured large quantities of equipment, including 40 trucks loaded with supplies.

Back 18 Miles at Leningrad

(The BBC said today that the Germans had been thrown back 18 miles south of Leningrad by heavy Russian attacks. A British military commentator in London expressed belief the Russians' position in the Crimea remained favorable and that "their hold on the Kerch Peninsula has not been shaken."

(The Berlin radio said Russian troops in the Eastern Crimea—presumably all now based at Kerch in view of their abandonment of Feodosiya—had counter-attacked severely against the Germans' Peninsular lines, but were driven back with heavy losses.)

Smolensk and Dnieperopetrovsk are major objectives on the banks of the frozen Dnieper.

Smolensk, on the Central front, 230 miles west of Moscow, is the goal of a slow direct drive from Mozhaisk and a flanking manoeuvre by units marshalled in the Korov zone 100 miles southeast of Smolensk. In the river's big bend 450 miles to the south, Dnieperopetrovsk was reported threatened by spearheads of Marshal Semeon Timoshenko's Southern army.

Official dispatches indicated that Hitler had reinforced his Eastern front to some extent, but only at a heavy cost from guerilla and air force raids upon their transport facilities.

Tass said German resistance on the Kalinin front northwest of Moscow was still, but futile. Soviet units—sledding their artillery batteries into assault lines with the infantry—were declared to be effectively overcoming defence forces despite repeated counterattacks, gun and mortar barrages and aerial opposition.

(In Kuibyshev a Communist party spokesman, Andrei Malyshev, said Hitler had "failed to drag Japan into the war against the U.S.S.R." and "naturally we will not give Hitler the pleasure of unleashing war in the Far East.")

30 Below Zero Weather.

A despatch from the Donets Basin front said the front was covered by unusually deep snow, with the temperature at 30 degrees below zero Fahrenheit.

The Germans were said to be trying to establish defence lines in streets and houses of towns and even villages — everywhere where they could find shelter from the cutting cold.

The despatch reported that the frozen bodies of hundreds of Nazi soldiers were found in the fields and orchards around villages overrun in the Red Army drive, and said their winter equipment sometimes included only summer-weight trousers and inferior gloves.

"The enemy would have liked to stay in these little Donets Basin villages until spring," the despatch concluded.

In the Smolensk sector, according to Izvestia's war correspondent, Gen. Von Hilts, in command of the German 216th Division, abandoned his troops when they were surprised at Sukhinichi and fled by plane.

"When this general was in France," added Izvestia, "he requested the 'Fuehrer' three times to send him to the Soviet-German front."

Hog Quotations In Peterborough

WEDNESDAY, FEBRUARY 4

Canada Packers quote:

Hogs—$14.50 plus transportation.

Sows—No. 1, 10c; No. 2, 9½c.

Calves—Top, 12½c.

Cream.—No. 1, on truck, 35c; delivered, 36c.

Butter—No. 1 prints, 35c; No. 2, 35c; No. 1 solids, 35c; No. 2, 34c.

Spring Chickens—3½ to 4 lbs. 17c; 4 to 4½ lbs. 18c; 4½ to 5 lbs 20c; 5 to 6 lbs. 21c; 6 lbs and over 23c; B grade chickens, 2 cents below A, and C grade 3 cents below B.

Geese—20 cents.

Eggs.—A-large, 30c; A-medium, 28c; pullets, 23c; C, 20c.

The Quaker Oats Company quotes: Wheat, No. 1, $1.11; No. 2, $1.09; No. 3, $1.07; milling oats, 50c.

Chile Elects Rios

SANTIAGO, Chile, Feb. 4—(AP).—Chile hailed today as her next president 55-year-old Juan Antonio Rios, exponent of full co-operation with the United States, victor in a Sunday election over former president Gen. Carlos Ibanez del Campo, whom pro-Axis forces had backed.

With only 9,000 votes to be counted, Rios held a lead of nearly 56,000. He polled 257,980 votes to 202,033 for Ibanez.

Rios government is expected to sever relations with the Axis, leaving Argentina the only one of the 21 American Republics maintaining these ties.

Two Ontario Liberals In Fireworks

Hoblitzell Attacks Plebiscite, Fulford Hits Hepburn

(By FRANK FLAHERTY.)

OTTAWA, Feb. 4—(CP). — Two Liberals who represent Ontario constituencies attracted major interest in the House of Commons yesterday—one by his attack on Ontario's Premier, Mitchell Hepburn, and the other by his expressed opposition to the government's man-power policy.

It was Fred G. Hoblitzell (Lib., Toronto-Eglinton) who spoke out against the plebiscite by which the administration plans to seek release from anti-conscription pledges.

He was the second Liberal to oppose the plebiscite from the point of view of a proponent of immediate conscription. Three others have opposed it on grounds they are against compulsory overseas service.

George T. Fulford (Lib., Leeds), devoted much of his short speech to a condemnation of Premier Hepburn, once his close personal friend and political associate. It was the most outspoken attack on the Ontario premier delivered by a Federal Liberal on the floor of Parliament since the start of Mr. Hepburn's disputes with the Federal Government and Prime Minister Mackenzie King some five years ago.

Fears Split Coming

"The Premier of Ontario has on several occasions tried to split the Liberal party, but today is trying new and far more sinister tactics and, with his uncalled for, unjustifiable and contemptible remarks is in danger of splitting Canada," said Mr. Fulford.

Mr. Hoblitzell said the proper course for the government to follow was to bring in legislation to provide universal, compulsory, selective service both for manpower and material wealth.

"I implore the prime minister not to besmirch the honor and dignity of this great Dominion by substituting the uninformed opinion of the people for vigorous, courageous and honest leadership," he said.

Other members also registered their views on conscription and the plebiscite during the day's debate on the address in reply to the speech from the throne.

Gray Turgeon (Lib. Cariboo) said he was in favor of the plebiscite and

TWO ONTARIO

(Continued on Page 8, Column 4)

Drunk Driver Gets Seven Days

COBOURG, Feb. 4 — (ENS) — Thomas Walsh, Jr., of Grafton was sentenced to serve seven days in jail and his license suspended for two years in police court here yesterday. He was convicted of being intoxicated in charge of a motor vehicle on January 12 of this year. Provincial Constable C. Siple of Port Hope stated he had investigated the night of the mishap and when he arrived in Grafton village he found that Walsh had collided with a car and truck. An additional charge of reckless driving was dismissed by the magistrate.

T. K. Callahan, K.C. of Toronto, appeared for the defendant and Crown Attorney H. Deyman was prosecutor. Magistrate R. B. Baxter presided.

R.A.F. Blasts Kadu

RANGOON, Burma, Feb. 3—(CP)—Allied bombers have blasted Japanese forces on Kadu Island, in the Salween River estuary between occupied Moulmein and the railroad city of Martaban to the north, a Royal Air Force communique announced yesterday.

Just a Gag For Beer?

BOSTON, Feb. 4—(AP).—Asides in an air raid wardens' test alert here: A Chinese wedding reception was interrupted, as wardens among the guests hastened away to take up their posts. A wife telephoned police, asking whether the test was "on the level or just a gag for my husband to go down the street and get a beer."

DOES INDIGESTION WALLOP YOU BELOW THE BELT?

Young Couple Are Facing Charge Of Manslaughter In Connection With Death Of Baby Of 2 Months

COBOURG, Feb. 4.—(Special)—Empty larder, cold, poorly-clad children and conditions of filth in the Horsburgh home were alleged by Crown witnesses at the hearing in police court last night of a manslaughter charge against Charles and Mary Horsburgh of Murray Township. The charge was laid after an investigation into the death of the two months old baby girl of Charley and Mary Horsburgh which took place on January 5 in their four-roomed frame dwelling in Murray Township. Magistrate R. B. Baxter remanded the two until Feb. 10 for his decision in regard to committal for trial. Harry Deyman acted for the Crown and Fred C. Richardson of Cobourg appeared for the defendants. Mrs. Horsburgh is about 25 and her husband is 32.

Dr. J. C. Rundle was the first witness called. As coroner, he was called from his office in Brighton to the Horsburgh home in connection with the death of the baby on January 5th. He recalled that he had attended Mrs. Horsburgh when the baby was born and that at that time it was a healthy child of eight pounds weight. It was born in October, 1941.

"On January 5th, when I went to Horsburgh's I found the baby dead in a basket near the stove, greatly emaciated. I asked Mr. Minaker, the landlord, to look at the baby. I examined it and found no fractured bones of any kind and it was my opinion that death was due to malnutrition. Later the child was taken to Dr. Clarke for an autopsy," testified Dr. Rundle.

Witness added that he couldn't tell it was the same baby at death as it was when born. Mrs. Horsburgh told him that the baby was well in the morning at nine o'clock when she fed it but that at noon she found it dead.

"The baby couldn't be well in the morning and be in that condition at noon. It would take a month. The mother said that she fed it condensed milk. You can't feed a baby on that an expect it to thrive," testified Dr. Rundle further.

"I am told that the baby weighed a little over six pounds when it was born," stated defence counsel to Dr. Rundle.

"It weighed eight pounds. I entered it in my records," stated the doctor.

Only Weighed Five Pounds

Dr. H. Clarke of Brighton, who performed the autopsy, testified that the body of the baby was in a very emaciated condition. There was no serious disease evident, but the body was very emaciated, skin elastic and no fat under the skin. The baby's weight was five pounds. It should have weighed 11 pounds under normal conditions, said the doctor. There were no signs of injury. The stomach was collapsed and there were no food particles. The bowels were also collapsed. Under normal conditions the stomach empties itself in three hours. The collapsed bowel showed that there had been very little food passing through it in several days. From the condition of the body he estimated that it had taken a month or two months to get into that condition. If the child had not responded to feeding the natural thing would have been to call a doctor, witness said.

"Would some doctors refuse to go out on such a case if they wouldn't get paid," asked defence counsel.

"I don't think that a matter of dollars and cents would have stopped them. I would have gone out,," replied Dr Clarke.

"I am informed that a doctor was called, who hadn't got his money before, and wouldn't go out," suggested Mr. Richardson.

"I cannot say as to that," replied Dr. Clarke.

"If its stomach had been unable to hold food and had thrown it up, you would not expect to find any food in its body?" asked defence counsel.

"No, not under those conditions," replied the doctor.

Only Loaf Of Bread To Eat

Constable Frank Lozo of Trenton testified that he accompanied Provincial Constable Adair of Cobourg to the Horsburgh home on January 5th. The house was a four-room dwelling with one room used as a bed room. When they arrived they found the house cold and with a poor fire going in the kitchen stove. The children, poorly clad, were huddled around the stove. The only food in the house was part of a loaf of bread. He and Constable Adair stoked up the fire. They went to the landlord's house and got butter, canned goods and other items of food and came back. Mr. Horsburgh got busy and fried some eggs.

"It was a Monday and people sometimes run out of food over a week-end, do they not?" asked defence counsel.

"Yes," replied the constable.

Miss Edith Hoskin of Coldspring, executor of the estate of the late Charles Horsburgh of whom Horsburgh was an adopted son, stated that the accused received $20 a month from the estate. On January 6th there were monies held in trust for him. Some money had been advanced in October, so that he could move.

"Had he requested money for medical supplies, or if he had said that the child was ill, you would have advanced him the money?" asked Mr. Deyman.

"Yes, I would have," replied Miss Hoskin.

"No request was made?"

"No," replied witness.

House In Dirty Condition

Ken Hodgert, superintendent of the Children's Aid, Port Hope, stated that he went to the Horsburgh home on January 6th with Constable Adair. The floor had been freshly mopped, but the dirt was three-eights to a quarter of an inch thick around the edges. The curtains were dirty and the house was generally in a dirty condition.

Defence counsel objected to the evidence of the condition of the dwelling but Mr. Deyman was supported in his contention that this evidence was admissable to show that the accused were negligent in their family duties.

Continuing, Mr. Hodgert said the bedclothing of the children was filthy and the mattress, which laid across boards instead of springs, was very strong in odour. In the children's bed the clothing was ice-encrusted. The apparel of the children was also dirty. He learned that the accused had quit working for Mr. Minaker in December and was later employed by the town of Trenton for 40 cents per eight-hour day. He was laid off on December 24th and was to go back on January 5th. While working on Mr. Minaker's farm he received $30 a month, free house, free wood, vegetables and milk as well as $20 a month from an estate.

"Mrs. Horsburgh said that the baby had been well until two weeks before. She had not called a doctor since it was born. She had been using condensed milk and water to feed it. The father told me that he had not received anything from the estate for two months and that he guessed the money had been used up. He told me that on the night of January 5th they had some bread and jam for supper no butter, but had some tea and condensed milk. She told me that she bought a double loaf of bread at Trenton for 19 cents but it cost 50 cents for the taxi to take her home out in the country. She said that she found the larger stores closed and had not tried the smaller ones for groceries. The rest of the children, although dirty and ragged, were in fair physical condition," testified Dr. Hodgert.

Provincial Constable Adair told of being called to the Horsburgh home to investigate the death of the baby.

"The children, poorly dressed, were huddled around a small fire in the kitchen stove. Only food in the house was part of a loaf of bread. The rooms in the house consisted of one used as a kitchen and dining room, a bed room, a store room and another room that might be called a sitting room," testified Constable Adair.

The house was used by whomever Mr. E. T. Minaker has working for him and Mr. Horsburgh had been using it in that capacity, stated the constable further. Witness corroborated Mr. Hodgert's evidence in regard to the dirt in the house. Horsburgh worked for Minaker from October until Decmber 1st, when he quit to work in Trenton. On December 24th he was laid off until January 5th.

"Mrs. Horsburgh told he that although the baby had declined in health she had not considered it serious enough to call a doctor," testified Provincial Constable Adair.

In asking for a dismissal, defence counsel declared that the lack of food for the older people did not enter in the charge as there was no evidence that there was any lack of the condensed milk with which the baby was being fed.

Magistrate Baxter then remanded the two until February 10th, in custody.

"WHEN YOU NEED A TONIC — Take FELLOWS' SYRUP"

● Fellows' Syrup works quickly. It helps to soothe nerves and to induce restful sleep; it helps to restore good appetite. The essential minerals in this tonic are quickly assimilated, even by men and women who are physically exhausted, nervous and anaemic. If you're run down from overwork or strenuous social activities, Fellows' Syrup will help to restore your strength and do it quickly. Try this tonic.

430

FELLOWS' SYRUP $1.39 & 89c

Excessive Worry Saps the Nervous System

Worry over business or household duties, sudden shock, distressing news, the foolish attempt to put a week of normal life into 24 hours all put a strain on the nervous system it cannot stand.

If you are tired, listless, nervous and worried why not give Milburn's Health and Nerve Pills a chance to help put you on your feet again?

They are a blood enriching and nerve tonic containing essential elements for the blood and the nervous system.

Help yourself back to health—happiness by taking H. & N. Pills. Price 50c a box, 65 pills, at all drug counters.

Look for our registered trade mark a "Red Heart" on the package.

The T. Milburn Co., Limited, Toronto, Ont.

Destroyer's Magazine Explodes

One of the most remarkable combat photos of all time, made at the exact moment that the destroyer Shaw blew up during the Japanese sneak raid on the Pearl Harbor, Hawaii, naval base December 7. The Shaw was one of three destroyers lost in the attack. The picture was released by the Navy Department in Washington, D.C.

Cobourg Council Hears Appeal For Aid Milk For Britain Fund

COBOURG, Feb. 4—(ENS).—Hal. B. Rogers of Hamilton was the guest speaker along with Mr. J. H. Turnpenny at the Kinsmen Club meeting here Tuesday night.

Mr. Rogers, who founded the Kin Club in 1920 and has watched it grow to a membership of 88 clubs in Canada, including one in St. John's Nfld., took as his subject the Milk for Britain Fund. In the beginning he was, he declared, not going to resort to impassioned oratory, the subject needed none.

A War Charity

Mr. Rogers told of the authority for the fund which had come from the Canadian and British governments, and had been backed by the Canadian High Commissioner, Vinrent Massey, in London.

A plan to raise a Kin regiment had been discarded when war broke out, but there was now a full regiment of Kinsmen serving with different units, he declared. Over 25 per cent of the club had enlisted, and another 25 per cent would enter before long, he stated.

The Milk for Britain Fund, however, had appealed to the club as a club measure, and the convention of 1940 had decided in its favor.

A radio offered by Lord Woolton had started them on the project.

Not Enough Milk

Of the ten million children in Britain they had found that five pints of milk a week to a child under six was all that could be spared. Over six, two and a half pints was the allowance.

This had to be raised and the milk fund was the answer. He declared, however, that whereas there were ten million children, they had only sent a million quarts, and this was not enough. This was ony a drop in the bucket and the Kin clubs were appealing to every individual and organization to help them in order that the quota per child might be raised.

Ship Powdered Milk

They had found that powdered milk was the best form in which to send the milk. Distribution was being handled over there by a women's volunteer organization of 800,000 members. Seventy thousand quarts had been the first shipment but from October to November over 1,000,000 quarts had been sent to Britain. They were not competing with other war charities, he stated. He told of the letters that had been sent from England, telling of the happy sight when the childish refugees from bombings had come to the milk centres.

No Operating Costs

$125,000 had been contributed during the last four months, and the Milk Bottles had taken in a large share of this. There were no operating costs to the fund, he stated; ten cents bought ten cents worth of milk for the fund.

The Canadian Street Car Company had given fine advertising to the fund; so had the B.A. Oil Company. The Kinsmen Club will carry on this fund to the last mile, he concluded.

Executive Speaks

Mr. J. H. Turnpenny of the B.A. Company, then spoke on the project. He told of his company's 22 radio programs on 22 stations broadcasting an appeal for the fund. One thousand letters had been received at one Toronto station alone, and they had contained enough money to buy 7,000 quarts of milk.

In the West $14,000 had been secured as a result of the radio appeals.

Greater publicity was needed, however, he stated, in order that the fund might reach a greater and greater strength.

Given a Welcome

Dr. W. Brett, Kinsmen Club head here, was the chairman of the gathering, while Dr. A. R. Richards, past national president, introduced Mr. Hal Rogers, with Dr. G. Garnett thanking both men on behalf of the club.

Mr. J. Houston, national secretary, accepted a cheque for $137 from Dr. A. Allen as the most recent gift from the local cub. Mr. Houston also introduced Mr. Turnpenny.

Guests of the cub included Mayor J. D. Burnet, Warden R. D. Dodge, the Cobourg Council, Mr. A. K. McIntosh of the C.P.U.C.; Rev. R. L. Seaborn of St. Peter's; Rev. Dr. J. Kelly of St. Michael's; Dr. W. E. Wilkins, Mr. D. Larkin of the K. of C.; Paul Leonard and Paul Oualahaen of the C.Y.'s, and members of the various women's organizations.

The meeting was held at the British Hotel.

Atlantic Observer

This crew member, constantly observing the vast expanse of the Atlantic that unfolds before the bombing plane, reports everything he sees through a throat microphone hooked into the ship's communications system. This enables the other members of the crew to know what to expect at all times. This picture was made during an actual flight of the U.S. Atlantic patrol working out of a naval base on the Atlantic seaboard. The bombers keep a keen eye on hostile ships and submarines.

Soldiers' Names Are Wanted

COBOURG, Feb 4 — (ENS). — "Keep 'em Smiling" was the theme of discussion at the regular monthly meeting of Cobourg-Port Hope Hotel Association, held in Parlor "D" of the British Hotel, Cobourg, Monday. The Association members have pledged a regular monthly contribution to their Active Services Cigarette Fund, and in order that no member of the Armed Forces who has enlisted from Cobourg or Port Hope may be overlooked, it is urged that unit addresses of Army, Navy or Air Force boys be left with Larry Crottie, care of the New Dunham Hotel, Cobourg, or A. E. Ingram, St. Lawrence Hotel, Port Hope.

Plans are progressing for a monster bridge and euchre to be sponsored within the near future in both Cobourg and Port Hope, the gross proceeds of which will be divided between the British War Victims' Fund and the Cobourg and Port Hope units of the Red Cross.

In harmony with plans outlined at the recent convention of the Ontario Hotel Association at the Royal York Hotel, Toronto, which was attended by 700 Ontario hotelmen and their wives, members of Cobourg-Port Hope Hotel Association are endeavoring to co-operate to the fullest extent with Canada's war effort.

Obituary

ROBERT HARPER.

Rev. C. C. Boyter of Park Street Baptist Church on Tuesday conducted funeral service at 485 Patterson Street for the late Robert Harper, 76, who died on Monday in hospital following a three-weeks' illness. Interment was made in Little Lake Cemetery.

Pall-bearers were: J. Clark, J. Worrall, F. Vivash C. Moore, H. Lucas, and C. Lasenby.

The late Mr. Harper came from England four years ago and had lived in Peterborough with his daughter, Mrs. Herbert S. Lane. Two other daughters survive. They are Mrs J. James and Mrs. B. Robertson of Birmingham, England.

CHECK that COLD!

Break up its attack with Pasmore's—the dependable remedy that needs just two minutes to get started. At all drug stores.

Pasmore's BRONCHIAL MIXTURE

Hasting Team Nabs Racquet Laurels

HASTINGS, Feb. 4 — (ENS). — Capturing 12 of the 16 games played Hastings Badminton Club defeated the Warkworth racquet wielders here 12 to 4 in an exhibition tournment. The home club garnered its widest margin in the ladies' division, where they made a clean sweep of the four games.

Following are the scores, with Warkworth names first:

Ladies' Doubles:

Ret Ingles and Mrs. Grant Allen 4, gs. Dorothy Kerr and Mrs. C. A. Putnam 15.

Mrs. Smith and G. Greenly 4 vs. Marion Phillips and Isabel Fowlds 15.

Mrs. Schaeder and Ona Carr 10 ps. Reta Johnston and Mrs. Earl Hahn 15.

N. Hutchinson and Dois Nelson 7 vs. Jean Coughlan and Dorothy Turner 15.

Men's Doubles:

H. T. Gaetz and Charles Ewing 12 vs. Dave Wilson and Phillip MacDonald 15.

Frank Boyce and W. P. Baker 0, vs. C. A. Putnam and Russ. Jones 15.

Grant Allan and Allan Buchanan 15, vs. George Bonds and Stanley Stevenson 7.

Mixed Doubles:

Ona Carr and H. T. Gaetz 12, vs. Dorothy Kerr and Dave Wilson 15.

Reta Inglis and Charles Ewing 6, vs. Mr. and Mrs. C. A. Putnam 15.

Mr. and Mrs. Grant Allan 15, vs. Philip MacDonald and Jean Coughlin 12.

Frank Boyce and Mrs. M. Smith 5, vs. Mr. and Mrs. E. Hahn.

W. P. Baker and Mrs. Schaeder 1, vs. Rhss. Jones and Marion Phillips 15.

N. Greenley and A. Buchanan 15, vs. Stanley Stevenson and I. Fowlds 5.

G. Allan and Doris Nelson 4, vs. Reta Johnston and G. Bonds 15.

Mrs. Thompson and Charles Ewing 15, vs. E. Hahn and Dorothy Turner 8.

Norma Hutchinson and H. T. Gaetz 7, vs. Russ. Jones and M. Phillips 15.

Port Moreshy Hit

SYDNEY, Australia, Feb. 4 (CP). —A Japanese air raid on Port Moresby, capital of Papua—the south-eastern part of the Island of New Guinea—was announced here today.

Port Moresby lies on the Coral Sea 300 miles northeast of Cape York, the most northerly tip of the Australian mainland.

O.M.H.A. Standing

CAMPBELLFORD, Feb. 4. — (ENS). — Following is the weekly O.M.H.A. summary and scores for the Trent Valley section as of February 3:

Midget Series.

Scores—Warkworth 5, Campbellford 3; Campbellford 9, Brighton 2.

	P	W	T	L	Pt
Campbellford	6	4	0	2	8
Warkworth	5	3	1	1	7
Brighton	5	0	1	4	1

Juvenile Series.

Scores—Tweed 4, Campbellford 3 (overtime); Campbellford 8, Frankford 2.

	P	W	T	L	Pt
Stirling	4	3	0	1	6
Tweed	4	2	1	1	5
Campbellford	6	2	0	4	4
Frankford	4	1	1	2	3

PUBLIC AND SEPARATE SCHOOL

Pee Wee.

Scores—Americans 2, Maple Leafs 1; Black Hawks 3, Canadiens 1.

	P	W	T	L	Pt
Black Hawks	4	4	0	0	8
Canadiens	4	2	0	2	4
Maple Leafs	4	1	1	2	3
Americans	4	1	0	3	2

Bantams.

Scores—Americans 4. Maple Leafs 2; Black Hawks 4, Canadiens 0.

	P	W	T	L	Pt
Black Hawks	4	2	2	0	6
Maple Leafs	4	1	2	1	4
Americans	4	2	0	2	4
Caandiens	4	0	2	2	2

Police Recover Stolen Vehicle

COBOURG, Feb. 4 (ENS) — The vigilance of Constable J. Elliston of the Cobourg force paid dividends here early Tuesday morning. The young officer's quick action resulted in the arrest of a car thief after the latter had travelled only 32 miles in his stolen vehicle.

Trenton police notified Cobourg officer that a car license No. L642M9 had been stolen from that town at 11.15 p.m. Constable Elliston was on his rounds shortly after 12.30 when he spotted the car. He at once called Constable E. Houghton, his brother officer, and Provincial Constable D. Adair. The officers then took up watch on the car and shortly after Pte. Willis Blakely, R.C.O.C., Stanley Barracks, Toronto, issued from a Cobourg Cafe with the keys to the stolen car in his hand. He was taken into custody and admitted the theft. Yesterday Trenton officers took the soldier back to Trenton to await trial on a charge of theft.

CLOTHING IN SWEDEN

A clothing rationing cards system now is effective throughout Sweden.

Rare Deposit Discovered In Apsley Area

LAKEFIELD, Feb. 4 — (ENS).—News has reached Lakefield from the district north of Apsley, where a peculiar shaded rock formation has been located and staked by H. Dunford.

It is understood that a company is being formed to operate on the property in the manufacture of jewellery from the formation. Mr. Dunford is at present negotiating for the necessary machinery to put the plant in operation at the mine site. Associated with Mr. Dunford in this project is Austin Farr of Farraway Precious Stone Enterprises of Northern Ontario, who will handle the mining and manufacturing, while Mr. Dunford will be in charge of promotion and sales.

Frigid Chamber Peps Up Hydro Members

HASTINGS, Feb. 4 — (ENS). — Sub-zero weather and cold council chambers spurred Hastings Hydro commissioners to conclude their monthly meeting, Monday night, in record time.

After deciding to send a representative to the Ontario Municipal Electric Association convention in Toronto, February 10 and 11, and passing the following bills, the members lost no time in adjourning and heading for warmer premises.

H. C. Oliver, labor, $16; Hastings Star, printing, $9.50; T. A. Coughlin, supplies, $4.60; Royal Bank, $1.20; Hydro-Electric Power Commission, January power, $355.25; Ontario Municipal Electric Association, fee, $2; H.E.P.C., supplies, $2.71; Dan. Noonan, labor, $14; Bell Telephone, 3.6; E. M. Hess, rural and Hastings labor, expenses, salary, $90.09.

Prisoners Caught

SUDBURY, Ont., Feb. 4—(CP).—Prisoners who escaped from Burwash industrial farm yesterday at noon were recaptured five hours later in a hideout where they apparently intended to spend the night.

The men were Warren Poole, 20, sentenced at Brantford, Ont., for theft, and Aldege Dinelle, 19, sentenced at Sault Ste. Marie, Ont., for breaking and entering.

More and More Canadians are Buying This Security

Standing as a mighty bulwark of home defence, life insurance is bringing security—freedom—peace-of-mind—to more and more Canadians..... They know that, in the past 100 years, life insurance has weathered every storm of war, panic and epidemic—and has honored every obligation..... They know, too, that life insurance helps to keep homes intact—to care for families bereft of their breadwinners—to educate children so they have a fair chance in life—and to bring financial security to those whose earning days are over..... And they know that their savings in life insurance are doing double duty in helping to finance Canada's all-out war effort.

It is good citizenship to own **Life Insurance**

THIS ADVERTISEMENT IS SPONSORED BY LIFE INSURANCE COMPANIES OPERATING IN CANADA

The Examiner

The Peterborough Examiner, published each evening by Peterborough Examiner, Limited. Office: Hunter and Water Streets, Peterborough, Ont. Subscription Rates: 18c per week in City of Peterborough delivered by carrier; $6.00 per year by mail to outside points.
Members Canadian Press; Audit Bureau of Circulation; Canadian Daily Newspaper Association; Empire Press Union; Ontario Provincial Dailies Association.
W. RUPERT DAVIES, President; R. L. GARNER, General Manager.

TELEPHONE 4641
Private Branch Exchange to All Departments.

WEDNESDAY, FEBRUARY 4, 1942

A Mediterranean Stronghold

Those who follow war events closely will not be surprised if Malta, Britain's island fortress in the Mediterranean, is attacked before long by the Luftwaffe as Crete was stormed and taken some months ago. Of course reports suggesting an effort of this kind on the part of the Axis may be inspired by Berlin, as a part of its propaganda, to keep up the courage of the German people on the one hand and on the other to spread the contagion of fear wherever it will take a hold.

It certainly should not be assumed, however that what was accomplished at Crete can be accomplished with equal speed and effect at Malta. Already that island in the great sea has been the target of all the continued fury that the united forces of Germany and Italy have been able to rain upon it during the past year and a half. No other point in the world has been so steadily subjected to bombardment. Still so impregnable is the stronghold that none of these violent efforts has succeeded.

Should another strategic program direct itself against Malta it will, no doubt, be organized on a much more stupendous scale than the others. But no matter how well and co-ordinated the plans may be on paper, the going will be hard and costly for the besiegers. A lesson was learned at Crete which will not permit a repetition of that blitzkrieg. The British fleet is powerful in the Mediterranean; it now has air squadrons available which it didn't have before. Then, too, in itself, Malta is said to be so bristling with armaments and concealed war engines of every kind that whatever enemy approaches it will meet with a devastating fire in every direction.

When Mussolini was scheming with Hitler to go to war, he felt, according to what has been since learned, that Malta was a plum, only a short distance away from the Italian coast, which could be picked off without a great deal of trouble. His spies and infiltrating agents who worked on the sentiments of the Maltese, apparently assured him of this prospect. So when he climbed up onto the Hun bandwagon, he and his accomplices began bombing the island. They have been at it ever since. Over 200 raids are reported to have been conducted against it and some days the alert is sounded several times within a twenty-four-hour period.

Much to the chagrin and disappointment of the Italians, the Maltese people on the island have not "softened" to the wiles of the Axis tricksters. They have shown an honorable loyalty to the British who made the rather barren island what it now is, a habitable place.

So long as the fortress remains as it is, there is no chance for the Italian navy to sally out very far from its home bases. The Axis powers will also be harassed all the time in their traffic between European and North African points. There is likewise very little chance for the enemy to conduct any kind of attack on the Suez Canal, at the eastern end of the Mediterranean.

• •

In These Troubled Days

The response which has come from an editorial appearing recently in the Examiner under the heading, "The Gift of Laughter," is merely indicative of what a desire there is in the hearts of most people to have momentary relief, every now and then, from the sense of fear and trouble and sorrow which haunts everybody these war-burdened days. Except among the young, on whose shoulders the load of care has not yet settled down, how very little laughter is heard throughout the hours.

James Russell Lowell, the famous editor long years ago of the Biglow Papers, as they were called, once said that the weight of public opinion is like that of the atmosphere, sixteen pounds to the square inch all the time. When most of the persons in any group or community are grave and solemn, the others seem to feel that to laugh would almost be a violation of good manners. If they were asked why they keep so sober-faced, week after week, they would probably answer, "Oh, well, I really don't know."

They were laughter-less because their kinsfolk and neighbors were. Certain psychological effects are contagious, like some diseases. It is not good for the morale of a race when that contagion prevents the wholesome gift of self-expression which the Almighty gave to man and to no other living creature.

It is worth noting in this connection that all through the worst raids over the British Isles, citizens of those small congested, harassed little countries had their jokes and quips and sallies that caused a smile or a healthy chuckle. One read the jokes in the papers that came from overseas. One heard them coming over the B.B.C., right out of the mist of blitzkreigs. Relatives here told of jokes sent them by their kin across the Atlantic. It cannot be said that those sturdy, determined, defiant Britons were any the less valiant and noble because they could pause once in a while, and demand that horror and death and tears get behind them for an instant so that their spirits might refreshen themselves for another day or week of distress. They are an older people than those of us who are in Canada—older by centuries and more accustomed to the whims of Fate. Consequently they have developed, no doubt, a stronger philosophy, but through all wars, and they have known many, they have kept their humorous papers going of which Punch is an outstanding and internationally known example.

Many circumstances, of course, do not permit of the light vein. It would be out of place, as much out of place as though a person were to go to a dignified city church wedding dressed in a cowboy suit and a Mexican sombrero, but when an odd moment comes along, just out of mental prison, a beg for a smile, why not give it a smile and go on your way? One of the greatest charms of youth is its laughter. A little of it in older persons would help them to escape briefly from their tenseness and then to go back with stronger nerves for the problems of life. It is a physical, mental and spiritual tonic!

A Notable Canadian

The death in Montreal last week of Sir Frederick Haultain, Premier of the North-West Territories at the turn of the century, and for twenty-six years Chief Justice of Saskatchewan, removed one of Canada's most distinguished men and severed a link with Peterborough where he received a good deal of his education.

Few persons have played a more extended and useful part in the life of the West than did this notable figure, the story of whose career is really part of the story of the life of the Prairie Provinces. Some of the aged residents of this city and vicinity will recall the late Col. F. W. Haultain who served many years with the British army in Canada and who, when he retired, settled here. Sir Frederick was his son. Col. Haultain was a member of the Legislative Assembly of the United provinces of Canada in 1866 and a leading proponent of Confederation.

The late Sir Frederick attended school a while at Montreal, then in Peterborough and finally at the University of Toronto. From the latter city he went out to what was frontier life in the North-West Territories in 1884. From that time on he became active in public affairs so that he was a participant in much of what took place politically and economically in what is now Manitoba, Saskatchewan and Alberta.

An outstanding characteristic of Sir Frederick was his devotion to everything Canadian that was worth while. It was the privilege of the writer to spend an evening in his home some years ago and one of the memories treasured of that occasion was the pride Sir Frederick manifested in his large library—one of the fine private collections seen in any part of the Dominion. He was intensely devoted to this his native land and gathered works of many kinds having to do with its history and development. His passing, even though he had reached the ripe age of 85 years, will be deplored by all who knew him and who appreciated his outstanding record.

• •

Changing Conditions

Reports in weekly papers in different parts of Ontario state that farmers are returning to horses as a result of the restrictions on tires and gasoline. Buyers are now going about purchasing the four-footer at a big price advance as compared to a few months ago. In fact it is said that those who work the soil, or who do teaming and so on, think there will be more and more difficulty in getting machinery of various kinds, if the war continues, and they are returning, as necessity or opportunity permits, to the live animal which has served humanity throughout the centuries.

It is possible, however, that too much of a scare has come with respect to a crippled automotive industry. Large sums of money have been invested in this particular business, not only by manufacturers but by agents and distributors. No private enterprise will be allowed, no doubt, to seriously jeopardize the use of metals and other materials for war purposes where these are definitely needed, but automobiles and all that goes with them, to say nothing of tractors and other mechanical devices, have been found to be too useful for their place to be entirely taken by horses.

Temporarily there will be disorganization of course. That is inevitable, but it is not likely that the ingenuity of man will stop hunting for some substitutes or new materials that will gradually keep the mechanical means of locomotion alive. Plastics are an example of what has been discovered and developed. Thousands of research men are at work all over this continent seeking out inventions, scientific improvements and new combinations. They will probably get somewhere with their labors. Meanwhile the horse is the old stand-by. He will be right on the job when spring ploughing and seeding come—that is if he can be had at any price.

• •

A Necessary Study

Attorney-General Conant is to be commended for bringing into existence a Law Revision Committee armed with authority to study and report upon "such matters of law as may be referred to it from time to time by the Attorney-General." The Committee will function, it is announced, under the chairmanship of Mr. Justice McTague.

There long has been need for a body of this character. That need was recognized and moved forward into embryo state as a result of thought given to it by a special committee of the Legislature appointed in 1940 to enquire into the the limitation of all actions and the administration of justice. It is not intended, however that any matters will be sent to this body except what may be called "lawyers' law." The legal profession is now confronted from time to time with situations and problems that require to be clarified and revised. Hon. Mr. Conant has already submitted for consideration questions pertaining to the revision of laws in relation to evidence.

While these matters are primarily of concern to lawyers, it is true, they nevertheless have a meaning for litigants and others whom the laws affect. Anything which will make the procedure of courts better in practice is beneficial to the public generally. Even newspaper men who have had considerable experience around courts, and at public enquiries and investigations, have picked up enough as laymen from legal men and proceedings to realize that this Law Revision Committee has important work which it can and obviously will do.

• •

NOTE AND COMMENT

Thirty million dozen eggs from Canada will be welcomed, it is said, in the British Isles. Make quite a number of omelettes, won't they?

•

Newspaper heading says women have record as careful drivers. Yes, before marriage they know how to direct men according to their charming moods.

•

Canada produces, on an average, one corvette every four days. That is a fact which should be passed on to your neighbor.

•

Even if half of the 300,000 Germans which Moscow claims have been killed during the past six months of fighting, have lost their lives, that is a terrific toll of young manhood. If that many were stood one a mile apart from the other, the number would be enough to encircle the entire globe six times.

AIR MAN

The God who fashioned land and sea,
  And Man to master both,
Chose land for this first mastery,
  His creature, nothing loth,
Forearmed himself with dreams to be
  Lord of the Law of Growth

Creating by this law in turn
  His toil and spirit grew.
Man saw that it was good—to learn
  And dream again, and do.
He felt the heart within him burn
  To master oceans too.

Thereat the lads, who hugged the shore,
  Crept first from cape to cape,
Then sailed, dream-driven, to explore
  A world of changing shape.
Small, round, familiar, where before
  They saw the void agape.

And vaster gulfs and deeper blues
  —As dragging aeons passed—
Called to his robin-courage, whose
  New law of growing fast
Had made his wise Ordainer choose

  To leave the sky till last.
The clouds declare his right of way,
  Where only fancy's flight
Had leave to see the angels pray
  In God's eternal light.
In heaven his faith, the future, lay;
  And Dreaming Man was right.

—By Lord Vansittart.

In the London Sunday Times.

Japanese Faces Heavy Odds Before Singapore

By KIRKE L. SIMPSON

WASHINGTON, Feb. 4 (AP)—The Far Pacific, Libya and Russia each contribute their own confirmation to the soundness of the modern military axiom that territory taken or lost in war means little of itself. It is destruction of armies that counts most, and control of strategic key points dominating vast regions of sea or land.

The thrice-told tale of the war in Libya is the most notable demonstration of that axiom. The war juggernaut has rolled back and forth there inconclusively time and again, covering hundreds of miles.

The war in Russia has followed the same course. The Nazis overran all Western Russia from the Baltic to the head of the Sea of Azov. They swept across an empire rich in every natural resource except oil, only to fall and fall back.

The Far Pacific gives the same picture. Japan's long-plotted campaign of aggression, has within two months overrun all Anglo-American outposts in the China Sea except two Singapore Island and the southern tip of Batan Peninsula.

PRESTIGE DEMANDS CAPTURE

Those are both tiny dots on the map. Each represents little more ground held than a circle twenty miles in diameter. Yet each also is a vitally important strategic key and a cell of continuing Allied resistance of imponderable significance.

The cost of reducing those besieged fortresses, if they can be taken, is likely to be staggering; yet Japanese prestige demands their reduction as much as military necessity. Each is a dangerous thorn in the flanks of the Japanese southward drive to sieze the Netherlands Indies and their vitally important oil resources.

General Douglas MacArthur's inspiring stand on Batan, whatever the ultimate fate of his forces, is doing more than thrill his countrymen and their allies. It suggests a pattern for the defense of Singapore Island.

That besieged British bastion is better garrisoned and better stocked than Batan, and help is closer at hand. It is also even better rimmed with seacoast fortifications to limit the front on which an enemy waterborne onslaught must come.

DESPERATE ENTERPRISES

MacArthur's men and guns beat off with ease a double Japanese effort to breach his sea flank. No barge-borne troops set foot ashore, and how many died under a rain of American-Filipino bombs and gunfire may never be known.

The American commander's admiration of the sheer courage of enemy shock troops sacrificed in this and other attempts to smash his resistance has been stated. He has also stated, however, that they were lost in "desperate" enterprises.

The obvious recourse of the Japanese commander in Luzon would be to the slow processes of siege unless he is being driven by other considerations to order murderous frontal assaults and attempted landings. That he is being so driven for personal or national prestige reasons or by the lapse of all-important time is manifest in his tactics.

That tends to indicate that similar frontal assault tactics will be tried at Singapore. There seems even less chance, however, that they can be made effective, no matter what blood price the Japanese are willing to pay.

BRITISH RAILWAYS IN WAR

THE strain upon British railways in wartime is terrific because of the tremendous supplies of material, raw and manufactured, which have to be moved about, and also because the gasoline restrictions curtail road transport. Passenger trade used to be the No. 1 item in railway economy; today it is war material.

Although no larger than one of the smaller Canadian provinces, Britain has 20,000 miles of railway tracks, and every part of the country has to be serviced for war needs. Cross hauls are eliminated as far as possible. Before the war Britain had 110 passenger express trains daily, scheduled to run at 60 miles an hour or more. About 25 per cent of these trains have been eliminated and the speeds reduced to 45 miles an hour to conserve fuel. Over 300 restaurant cars have been withdrawn from service.

As the country has to depend largely on home manufacturers to take the place of goods formerly imported, the situation is a very difficult one. Few trains have Pullman cars, and these are mostly reserved for officers making long journeys. Ordinary members of the public, even on important war business, have to sit in coaches all night. Fares are up 15 per cent all round. No reservations are permitted. The majority of the trains carry freight. The fighting services have first consideration in everything.

There are 80,000 railway workers in the armed forces, and except in technical jobs their places have mostly been taken by women, who are doing all the truck driving, porterage and clerical work—Stratford Beacon-Herald.

IMPRISONMENT PENALTY

Attorney General Conant believes in locking the stable door before the horse is stolen. And so he advises law enforcement officers to watch out for a possible epidemic of tire and gasoline thefts because of the wartime restriction on the purchase of these commodities.—Kitchener Record.

Perspective

"I THINK YOU AIN'T SO HOT, EITHER"

—The Lynchburg News.

Letter To The Editor

UNDERESTIMATING OUR ENEMIES

Editor Examiner:

Sir,—Great work in your editorial reply in "Points of View" to "A Merchant," and your "expression of revulsion" was admirably restrained. Many of your readers could augment it considerably.

The author of that letter, along with many others, seems to entertain that somewhat naive, sympathetic attitude for solving troubles with our enemies. Now I certainly don't advocate turning a gun on every Japanese or German citizen—though there are times it must be a temptation. But we have to talk their language—force of arms. That is the only thing that seems to command understanding and respect.

I feel too many of our worthy citizens underestimate what lies ahead. With the cessation of hostilities the real battle will begin, and disillusionment is inevitable. I would not attempt to advance a solution, but I think we at least ought to be more aware of the difficulties that will beset our path.

Let's begin with Poland. According to Maurice Hindus, since the Germans took over that country, more than one and a half million Poles have been driven from their homes, farms, and business. Thousands of Germans have rushed into the seven provinces annexed by the Reich to help themselves.

When recruiting for labor work in Germany falls short, men and women are seized on any pretext and shipped forcibly to the Reich. Mass arrest has become the common mode of retaliation. It's more useful than a firing squad.

There are no Quislings in Poland and it is utterly beyond the powers of imagination to picture what will befall the Germans when the downtrodden Poles are freed.

Then there are the Czechs. A few weeks ago 40,000 people were driven from their villages to make way for German colonizers. No place to go and no way of obtaining food, they the perishing in great numbers. What will be their attitude when they are in the driver's seat?

The other day the headlines screamed of the appalling desolation growing in Greece. Never at any time a strong agricultural country, now with the usual Nazi procedure of stripping the land bare, we read of the growing number of suicides and the slaying of children by their parents to spare them suffering.

The Japanese nation has repaid western friendship treacherously, just as the Dutch and Norwegians, who took in starving German children after the last war, were betrayed by those to whom they gave life.

When will the Chinese forget the rape of Nanking or the inhabitants of the Philippines the advance on Manila?

Defeating the Nazi hierarchy will not settle our problem. What of the young generation? George Ziemer in "Education For Death" gives an all too-clear description. For years, the training of the German child has begun before birth.

Even four-year-olds know about their "Great Fuehrer" and their adoration and belief grow with age. One lad of nine years, desperately ill, fought and prayed to die—for Hitler. A fanaticism has been bred in the young people, the leaders of tomorrow, that may take two or three generations to eradicate.

Now it is not intended or desired, that this should become a means of stirring up blind hatred of any race. Rather it is an attempt to point out that we can't afford to be self-righteous in settling the peace when we have not been so sinned against. The aggressors have brought this boiling hatred upon themselves and it is going to be a situation requiring herculean powers of judicious skill in handling.

WORRIED.

• We Are Learning Fast

ARMOURED warfare on land is still in its experimental stage, much, indeed, like armoured warfare on sea, even though that dates back to a couple of centuries before the advent of the tank. Just as competition in gun-power, armouring and speed is still going on among the world's fleets on the basis of experience gained in battle or manoeuvre, so the development of armoured vehicles in mechanical efficiency, armour and gun-power must inevitably depend on similar experience. The fact that in this first real tank versus tank encounter (in Libya) we have found certain weaknesses in our own weapons should neither dismay nor dishearten us.

Whether an armoured weapon be good or bad, whether it be superior or inferior to that possessed by the other side, it is in the last resort the quality of the man in the tank and of the man behind the gun, and not the quality of the tank or gun itself which will decide these armoured encounters. We have the satisfaction of knowing that in the matter of men we enjoy superiority. — Daily Telegraph (London).

FANTASTICALLY

THE Admiralty, which of course keeps in close record of all Axis claims and boasts about British and Allied warships, sunk and damaged, obliged the Empire over the B.B.C. broadcast from London with a picturesque summary of those claims to date. According to this, the only warships which the Axis powers have left to the Royal Navy, including 50 destroyers transferred from the United States, are 52 destroyers. Everything else has been sunk several times over.

When war broke, the Royal Navy included 15 capital ships, seven aircraft carriers, 62 cruisers, 185 destroyers, and 58 submarines. Up to January 1 this year the Axis Powers claimed to have sunk or damaged 44 capital ships, three times as many as Britain possessed, 20 aircraft carriers, again three times as many, 158 cruisers, 283 destroyers. These Axis claims, however, do not include 11 aircraft carriers and more than 70 cruisers, claimed to have been damaged by the Axis.

The Admiralty spokesman points out that Axis claims, while of course fantastically fictitious, have been actually believed in Germany. To that extent the lies may have served their purpose, but the German people are becoming steadily disillusioned, and the time will come when they will have a very painful practical demonstration that the Phantom Royal Navy, so completely and frequently destroyed, is still in being, and capable of striking deadly blows.—Montreal Daily Star.

Just a Dream

Jones: "I dreamed last night that I was being kicked by a horse."

Brown: "It must have been a nightmare."

Hard To Believe How Time Flies

FEBRUARY 4

1912 Six applications have been received by the council for the position of permanent assessor.

S. Keyes of the Normal School staff is appointed superintendent of the Sunday School of St. Paul's in place of William Madill who has resigned.

Mrs. Archibald Reynolds, a well known resident of Springville, dies in Nicholls Hospital.

The Western comedy-drama "The Stampede" is booked for the Grand Opera House.

It was 14 below zero through the night and a cold wind has been blowing all day.

1922 A branch of the Humane Society has been organized here with Rev. Dr. R. C. Blagrave as its first president.

Finance committee decides to issue debentures for $12,800 to complete the Prince of Wales School.

George Macdonald is elected president of the Peterborough Boy Scouts' Association.

Miss Georgie Stevenson is chosen as regent of Peterborough Robinson Chapter, I.O.D.E.

Potatoes were selling at $1.60 and $1.65 a bag on the local market today.

1932 Joseph Traynor, Rockcroft man, is drowned when he breaks through the ice near Scotts Mills.

The local custom returns for January show an increase of $47,220.74 over the same month a year ago.

Peterborough Rangers rifle team is beaten in a match with the Oshawa Rifle Club.

Mrs. C. A. White is selected as regent of Otonabee Chapter of the I.O.D.E.

C. F Kitney, W. Fell, W. Casey, H. Davidson, A. Brumwell and Wm. McLaren are elected elders of St. James' Church.

IN WAR TIME

1917 Lance-Corp. Majerkoff is here seeking recruits for the 216th Bantam Battalion.

Samuel H. Baker, well known local barber dies very suddenly.

Mr. and Mrs. Robert Mein, members of St. Paul's Choir for 35 years are presented with an address and silver water kettle by members of the choir.

Mrs. R. R. Hall is elected regent of Otonabee Chapter of the I.O.D.E.

Council decides to scrutinize closely the Board of Education estimates of $93,000 for the current year.

A Bit of Nonsense

Short

The teacher had asked the class to write an essay on "Our Dog." Young Jimmy was the first to finish. His effort read: "Our Dog, We haven't got one."

One Way

Hans and Fritz were discussing conditions in Germany.

"Der Fuehrer," said Hans, "has done great work. We now have more living space than ever."

"Is that so?" asked Fritz. "Why—because we have more land?"

"No," was the retort. "Because we have less soldiers."

No Hoarder

The banker's daughter threw her arms around the neck of the bridegroom-to-be.

"Oh, dear," she exclaimed, "dad's going to give us a check for a present!"

"Excellent!" exclaimed the happy young man. "Then we'll have the wedding at noon instead of two o'clock."

"Why, dear?"

"The banks close at three!"

A few years ago a gentleman departing for Europe told his son, a senior in college, that if the boy got his degree he would be rewarded by being permitted to join his father for a tour of the continent.

The student graduated with honors, and cabled his father the single word: "Yes."

Unfortunately, the father had entirely forgotten his promise and, after puzzling over the message for a while, cabled back: "Yes, what?"

Promptly came the reply: "Yes, sir."

1882 • Modern for Sixty Years • 1942

INCOME TAX RETURN . . .

Both the Income Tax Act and the form to be filled out are much more complicated than formerly. You can save yourself time and money by employing this Corporation to make out your income tax return in 1942. Fees are most reasonable; your inquiries are invited.

THE TORONTO GENERAL TRUSTS CORPORATION

Head Office: 253 Bay Street, Toronto

1933 — Then and Now — 1942

Many and startling have been the advances made in naval aircraft in the past decade. These photographs present pictorial proof of those advances. The ship in the UPPER photo is a Consolidated P2Y-1 of 1933, a flying boat which amazed the world by its long-range flights for the U.S. navy, including a mass hop from San Francisco to Pearl Harbor. Contrast it with the aerial battleship in the LOWER photo—the Consolidated PB2Y-2—the navy's newest patrol bomber, powered by four Pratt & Whitney engines. Note the numerous external-braces, exposed engines and floats of the 1933 patrol bomber, as compared with the sleek, streamlined exterior of the aerial giant which is serving as the "eyes" of the U.S. Fighting fleet in 1942.

HAVELOCK

Spelling Match Features Rally

HAVELOCK, Feb. 4—(ENS). — The special prize which was donated last fall to the class room getting the most new members for the Home and School Association was won by Miss Nellie Watson's pupils, and was $2.00 cash to be used to purchase some article for the class room.

The president, Mrs. C. Taylor, presided at the regular meeting on Tuesday night. The roll call was answered by 17 members and eight visitors.

Treasurer's report by Mrs. Harry Follock showed a bank balance of $48.68. Principal R. W. Goheen announced the High school commencement concert to be held on Saturday evening, and a matinee on Thursday night. Community singing was enjoyed.

Miss Buchanan's pupils took charge of the program and sang two motion songs, 'Little Snow Flakes' and 'My Valentine.' Mrs. D. J. Holdcroft read an article on 'Child Training.' Miss Buchanan's pupils put on a playette entitled 'A Trip on Safety First Train,' and finished by singing a chorus. Mrs Walter Nobes gave a reading.

A spelling match was entered by all present, with Miss McNeely and Mr. Drinkwater as captains, and Mr. Sutherland giving the words, which resulted in a tie. The attendance shield for the meeting was won by Miss Verna Buchanan's room.

Shipyard Walkout

TACOMA, Wash. Feb. 4—(AP).—Independent welders were called to picket duty in their spreading walk-out against busy Seattle and Tacoma shipyards, but work proceeded on ships vital to the United States' war effort. More than 1,000 welders were believed idle at the big Tacoma plant of the Seattle-Tacoma shipyard, and a fewer number at Seattle. The walkout, a new outbreak of an old inter-union dispute, began Friday over dismissal of several welders from the Tacoma yard because of non-payment of dues to the A.F.L. Boilermakers' Union.

Sen. G. Gordon Passes Suddenly

TORONTO, Feb. 4 — (CP). — Stricken with a heart attack in his hotel room last night, Hon. George Gordon, 76, Ontario Senator from the Nipissing district of Northern Ontario, died suddenly here.

Senator Gordon arrived in Toronto Tuesday morning from his home in North Bay, Ont., and attended several business appointments during the day. Chief Coroner Smirle Lawson said death was caused by coronary thrombosis.

A native of Pakenham, Ont., Senator Gordon was widely known in timber and mining circles. He was elected to the House of Commons as Conservative member for Nipissing in 1908 and was re-elected in the reciprocity campaign of 1911. He was summoned to the Senate October 17, 1912.

Senator Gordon is president of George Gordon and Co., Ltd., of Cache Bay, Ont., and a director of the Bank of Nova Scotia, National Grocers, Co., Ltd., of Toronto; Sherritt-Gordon Mines Co., Ltd. of Toronto, and Cochrane-Dunlop Hardware, Ltd.

Surviving are one son, George O. Gordon; and three daughters, Mrs. Lee Craig, Toronto, and Mrs. J. R. Taylor and Mrs. W. S. Butler, both of North Bay, Ont.

Closer Ties Urged With Americas, Rotarians Hear

CAMPBELLFORD, Feb. 4 (ENS) —A plea for closer understanding between the two Americas were made in an address delivered before Rotarians at their luncheon here on Monday. J. B. McLaurin, D.D., of Toronto, Baptist missionary, who has spent nearly thirty years in India, was the speaker and he was introduced to the gathering by Rev. S. R. Bryant.

In his remarks, Dr. McLaurin, recently returned from a visit of several months to South America, declared he was primarily interested in closer ties "with the people of this great continent." He felt that it was only in recent years that the Anglo-Saxons generally had made a great re-discovery of South America. The continent had, in his opinion, been associated too long with political unrest and intermittent revolutiin. South America had long been thought of as a continent made up of small republics with varying amounts of political instability.

Turning to the timely question of inter-continental solidarity, the speaker referred to the Pan-American Conference, and expressed the hope that the time would come when Canada would have a voice in these matters. "We are re-discovering South America, both politically and commercially" and though the idea of stalemate, indifference and lassitude may still exist among the people "we have now discovered the continent is not only a great potential market but also an important base for supplies. There is still a tremendous field for industrial expansion, he believed, and recalled that several well known financial houses already had offices in several of the cities which also contained branches of Canadian banks.

The essential friendship and good will of the South American is playing an important roll in uniting the people of the Americas. These people are particularly friendly to Canada and Britain and they are admirers of U.S.A. It was nothing more than the inherent recollection of their early fight for liberty that has caused the Argentine to oppose United States policy with regard to the breaking off of relations with the Axis powers. Dr. McLaurin declared the people of the Argentine feared they would become attached to the United States (politically and economically) "like a comet which will trail them around." He sensed in South America a "high regard for Britain and for the British because their word is good and because of the good solid value of the articles they sell." Although they are prejudiced against becoming subsidiaries of a North American country, the Britis hare heroes in their eyes. Their fear is partly the result of their reasoning, what would happen if they played ball with the Allies and Hitler won. They picture Dakar as an ideal jumping off place for Axis troops, and look at the huge military force wielded by Hitler, and then they decide it would be better perhaps to be neutral so that they will be in a position to trade with him after the war.

Referring to the 750,000 Germans who have their own schools, and take orders from the Nazi counsel in Brazil through whom they are supplied with guns, he said, 'I don't know why they didn't rise up and take possession of the country." The speaker told of the training and organization sponsored by the Nazis and of their freedom to sponsor military forms of training.

Rotarian H. N. Carr moved a vote of thanks to the speaker, and following this Rotarian Locke reported on the carnival held last Wednesday which he said had yielded the club approximately $65, which will be put into the crippled children's fund.

Greatest Newspaper Serial of the Year Starts In The Examiner On Wednesday, Feb. 11

For the next few days, readers of The Examiner serial stories will not see a story running, but beginning February 11, "Kings Row," a serial rich in sentiment, emotion of love, hate and fear, will make its debut.

It is written by Henry Bellamann and the fact of its having "one thousand" stories in one makes it become the greatest newspaper serial of the year. Examiner readers will find in Kings Row that they will be well compensated for the fact that no serial will appear until February 11. This story is of such intense interest the management of this paper decided to forego a short serial and await release of Kings Row.

Book critics say:

New York Times—"It's a grand yarn, full of the sap of life."

New York Herald Tribune—"This great big American novel is rich in sentiment, emotional, powerfully felt, a great labor honestly undertaken. The power is cumulative, the effect dramatic, moving and passionate book."

New York Sun—'Anything could happen in Kings Row and nearly everything does."

Kings Row is painstakingly censored and a rewritten version of the novel that retains no characters or situations that would be taboo reading for a 10-year-old girl, yet it loses none of the brilliance of the original.

GOT JUNKER RAIDER

LONDON — (CP). — Two short bursts from a Beaufighter, piloted by an English-born member of a Canadian night fighter squadron, destroyed a Junkers 88 which raided the northeast coast.

Sea-Air Duel In Mediterranean

In the thick of battle between a fleet of British light units and about 150 Axis planes in the Mediterranean—and we do mean "thick"—just look at that barrage of bombs whipping the water and the answering barrage of anti-aircraft shell bursts in the sky. BOTTOM shows a British seaman squinting through the sights of his gun as he bangs away at the diving Axis sky raiders.

CLEAR STUFFY HEADS
Help clear choked air passages, soothe inflamed nostrils, breathe freely again ... by using Mentholatum. Jars or tubes 30c
MENTHOLATUM
Gives COMFORT Daily

HONEST
There is a laxative that is pleasant to take, yet gently effective! It's Feen-a-mint—the deliciously mint-flavoured chewing gum laxative. Ends all the bother and distress of old-fashioned laxatives. Get a package at any drug counter.
Feen-a-mint

ON THE AIR
For the Human Side of the News
Listen in to
MRS. H. M. AITKEN
each morning at 10:30 a.m. over CFRB
Monday through Friday

WOODBURY SOAP
Special 4 for 24c

Enlargement SPECIAL
To Size 5" x 7" Mounted in
New Special FOTO FIT FRAME
Very Attractive With Unbreakable Front in Colors WINE or IVORY
49c each Colored 50¢ Extra

TAMBLYN
HAS PLEDGED FULL SUPPORT
Sulphite Pulp, from which paper is produced, is urgently needed by Canada, Great Britain and the Democracies, for the successful prosecution of the War. That, in effect, means that each and every one of us are committed to a policy of saving paper of every sort or descriprion. As you probably know better grades of paper such as the white wrapping paper used in your Tamblyn Drug Store, require extra ingredients essential for War Industries, and so we pledged ourselves, and knowing it would also be your wish to help, have given assurance for you, too, that we, that is you—our customers—and our company, will endeavor to use as little paper as possible, knowing as we do that every part saved will contribute to a fuller War activity and an earlier Victory. Your Tamblyn Drug Store for their part will discontinue the use of Paper-Cartons, etc., where possible, and we would appreciate it if you—our Patrons—will help by accepting unwrapped many of the items of merchandise which you can carry, which it is our custom at present to wrap. That may mean extra large purses, or probably baskets or shopping bags, but we feel you will be glad to do that for your Country, and we ask your indulgence in this, our effort, to Conserve.
Suggestions and Bargains for the Balance of the Week

PAR-OL
The Human Body Lubricant
14 oz. Reg. 73c 53c
40 oz. Reg. 1.39 99c

FOR YOUR MEDICINE CHEST
ASPIRIN
BIG BOTTLE 100'S 98¢ LESS THAN 1¢ A TABLET
FAST-ACTING, SAFE RELIEF FROM PAIN

PHILLIPS' MILK of MAGNESIA
Antacid and Laxative
39c
2 for 75¢

COLGATE'S DENTAL POWDER
Double Action
Cleans and Polishes
25c—40c

FORTIFY AGAINST COLDS AND INFECTIONS WITH 'ALPHAMETTES'
Standardized concentrate of defatted cod liver oil in convenient, easy-to-take capsules.
25 .... 1.00
50 .... 1.85
100 .... 3.50
500 .... 15.00

TAMBLYN TISSUES
For Colds and Nursery
2 for 19c

BUCKLEY'S MIXTURE
FOR COUGHS COLDS AND BRONCHITIS
40c 75c

COLD REMEDIES
Santax Cascara Quinine 19¢
Va-pine Nose Drops Reg. 25c .... 19¢
Va-pine Inhalant Reg. 39c .... 33¢
Tamblyn Cold Remedy Reg. 30c .... 23¢
Reg. 60c .... 43¢
Tamblyn Cough Syrup Reg. 25c .... 19¢
Reg. 50c .... 39¢
Vicks VapoRub ...... 43¢
Vicks Va-tro-nol ..... 43¢
Santax Plasters Reg. 23c .... 18¢
Mustardine. Reg. 25c 19¢
Friar's Balsam. Reg. 35c 29¢

LAXATIVE BROMO QUININE
24c—44c

APPLE BLOSSOM SOAP
Large Economical Bath Size
Delightfully Perfumed
2 for 23c

PHILLIPS' MILK OF MAGNESIA TOOTHPASTE
A special double-acting toothpaste that polishes teeth and neutralizes acidity
29c—45c

VITAMINS
Vitamin B-1 Tablets, 100's 53¢
Frosst Neo Chemical Food 1.15, 2.45, 4.45
Capsules 1.25, 2.25, 5.00
Ayerst 10-D Cod Liver Oil 67¢, 1.09
Ayerst Cod Liver Oil 55¢, 1.29
Squibb Cod Liver Oil 55¢, 1.10, 1.97
Squibb 10-D Cod Liver Oil 67¢, 1.69
Kepler Malt with Cod Liver Oil 75¢, 1.25
Scott's Emulsion 59¢, 98¢
Halibut Liver Oil Capsules 50's. Reg. 83c 69¢
100's. Reg. 1.49 1.19
Cod Liver Oil Capsules 100's. Reg. 98c 79¢
Wampole's Extract of Cod Liver 1.00

Evening in Paris
Face Powder with Trial Lipstick and Rouge 1.10

DOMINION C.B.Q.
25c a Box

ANACIN
For Pain Relief, Headaches, Cold in the Head
22¢, 43¢, 69¢, 98¢

MALT EXTRACT with COD LIVER OIL
49c 89c 1.59

New! Gillette TECH RAZOR
with 4 Vital Shaving Improvements
Complete With 5 Blue Gillette Blades
49c

MAGNESIA TOOTH PASTE
Whitens The Teeth Sweetens the Breath
Special 19c

TODDY
A Delightful Drink for the Children After Skating
Large and Small Size
Both for 45¢

HALEX SOAP CASES
Made in England
Reg. 35c
27c

SUPER TOWELS
150 Sheets
2 for 25c

WHISKS
Of Good Quality
Reg. 25c
Special 18c 2 for 35¢

TOILETRIES for MEN
Gillette Londoner Razor....... 59¢
Gillette Blades. 5's 25¢, 10's 50¢
Auto Strop Blades, 5's 25¢, 10's 50¢
Palmolive Shave Cream.. 33¢, 49¢
Colgate's Shave Cream...29¢, 43¢
Mennen Shave Cream....39¢, 59¢
Mennen Brushless Shave Cream ....39¢, 59¢
Ingram's Shave Cream........39¢
Williams Shave Cream.. 33¢, 49¢
Williams Glider Cream ..29¢, 49¢
Lifebuoy Shave Cream........33¢
Schick Injector Razor........1.00
Tamblyn Lilac Lotion Mentholated Reg. 25c ....19¢
English Lilac After Shave 19¢, 33¢
Valor Lavender Lotion ....33¢
Valor Lavender Shaving Bowl....49¢
Bay Rum ....19¢, 33¢
Fitch Quin Oil ....49¢, 98¢
Tamblyn Brilliantine, Reg. 25c..19¢
Fitch Shampoo ....35¢, 69¢, 98¢
Fitch Hair Oil ....25¢
Vitalis ....54¢, 99¢
Styptic Pencils .... 2 for 15¢
Noxzema. Reg. 25c for ...... 19¢
Yardley Lavender Lotion 85¢, 1.45
Ashes of Roses Brilliantine.... 25¢
Auto Strop Eldorado Razor..1.00

BRYLCREEM
The Perfect Hair Dressing
25c—49c

RUBBERSET LATHER BRUSHES
Guaranteed Bristles
49c—89c
1.19-1.59-2.19

DRESSO COMBS
Durable, Hard Rubber of Excellent Quality
Colors—Black, Mahogany
Pocket Style 9¢, 13¢
Men's Dressing 13¢, 18¢
Ladies' Dressing 18¢, 23¢

PEPSODENT PRODUCTS
ANTISEPTIC 29¢, 49¢, 89¢
TOOTH POWDER, 29¢, 45¢
TOOTH PASTE 29¢, 45¢

FEATHERWEIGHT STATIONERY
3 Sizes
18c 2 for 33¢ Envelopes 10¢

For a Real Shave
Giant Size
SUPERLATHER SHAVING CREAM
Reg. 29c Special 2 for 33c

PETROLEUM JELLY
5½-oz. Jar YELLOW Reg. 15c 11c
5½-oz. Jar WHITE Reg. 20c 16c

Nujol
33c—55c—89c

STOP CHEST COLDS WITH A "MECCA" and MUSTARD POULTICE
MECCA OINTMENT
23¢—45¢
79¢—1.37

PETS
Pard Cat Food 2 for 19¢
Pard Dog Foods 2 for 19¢
Ballard's Kibble 13¢, 2 for 25¢
Ballard's Health Food 2 for 23¢
Champion Dog Food 2 for 19¢
Champion Cat Food 2 for 19¢
Master Dog Biscuits 13¢, 2 for 25¢
Master Dog Foods 13¢, 2 for 25¢
Chum 9¢
Bob Martins Condition Powders 25¢, 50¢
Bob Martins Worm Powders 25¢
Brock's Bird Seed 13¢, 2 for 25¢

FREE $10,000 IN CASH PRIZES for CANADIANS only
NEW OXYDOL
24c 64c

Help build resistance with New, Improved Ovaltine
38¢ 58¢ 98¢

$100 a MONTH FOR LIFE
6 WEEKLY CONTESTS
NEW VELVET SUDS IVORY SOAP
Large 2 for 19c Medium 4 for 25c

HOUSEHOLD
Princess Flakes 2 for 29¢
Ivory Snow ...... 24¢
Lux .... 10¢, 24¢
Camay Soap .... 2 for 13¢
Lux Soap ..... 2 for 13¢
Kirk's Castile 6¢, 2 for 11¢
Old Dutch ..... 2 for 19¢
Johnson's Floor Wax 35¢, 59¢, 98¢, 1.40
Johnson's Glo-Coat .... 59¢, 98¢
British Lemon Oil Reg. 25c .... 19¢
Lifebuoy Soap ...... 7¢
Jif Soap Flakes ...... 24¢

3 for 25c PUREX

Alka-Seltzer for Colds
29¢ SMALL PKG.
57¢ LARGE PKG.

BRITISH ANTI-FREEZE
Methyl Hydrate
1-gal. Can 1.33
Container 25¢ Extra Returnable

HEY! SARGE WHERE'S YOUR MINARD'S
SOLDIERS RUB OUT TIRED ACHES with MINARD'S LINIMENT
29c 59c

Rectal Soreness
Get Relief New Easy Way —Sit In Comfort
PROLARMON RECTAL 1.25

A NIGHTLY DOSE OF BILE BEANS
HELPS KEEP YOU HEALTHY and YOUTHFUL IN APPEARANCE
47¢ PER BOX

MODESS
22 pads in box 25c
MODESS BELTS 25¢

PHONE 9901
Free Delivery
Anywhere in the City.
8.30 a.m. to 10 p.m.
339 GEORGE ST.

ST. PETER'S BOYS DROP TWO GAMES IN MINOR HOCKEY LEAGUE

Ouch, That Is My Nose

Allan Dunn, RIGHT, of the Northshore Shipyards, Vancouver, is shown smearing Vernon Johnston's face a bit during their Golden Gloves bout in Seattle recently. Johnston, a Portland scrapper, was kayoed in the first round.

Majors Increase Night Ball Game Minimum

(By HAROLD CLAASSEN.)

NEW YORK, Feb. 4 (AP)—Those Washington cuties who drew a Congressman's reprimand for impeding the war effort by coming to work half asleep after a large night out now have 21 more good reasons to avoid staying at home with a good book this summer.

Clark Griffith, president of Washington Senators, obtained permission from Baseball's major league bosses yesterday for 21 after-dark contests—to aid the war effort by bolstering Washington morale.

The remaining 15 big league clubs will be permitted to play up to 14 games under the lights in their own parks. Griffith demanded 28 contests but the other moguls opposed it. The compromise was made by Commissioner K. M. Landis.

The increase of arc contests didn't receive universal approval. Larry MacPhail, general manager of the Brooklyn Dodgers who introduced the after-dark phase to baseball, said he wasn't sure that his club would take advantage of the increase.

Roger Peckinpaugh, general manager of Cleveland Indians, indicated his club might play some of the allotted contests as twilight affairs, starting at 6.30 p.m.

Some Schedule Shifting

After their joint meeting with the American League bosses, the National League chieftains immediately began revising their schedule to accommodate the extra night games. Both leagues retained Tuesday, April 14 as the starting date with the following pairings:—

American League

New York at Washington
Philadelphia at Boston
Cleveland at Detroit
St. Louis at Chicago

National League

Brooklyn at New York
Boston at Philadelphia
Pittsburg at Cincinnati
Chicago at St. Louis

The moguls decided that all officials would accept 10 per cent of their salaries in defence bonds and would recommend that the players do likewise. The athletes also will wear the red, white and blue insignia of the "hale America" organization.

CURLING NEWS

By HERB MARTIN

"Only from the hand of a master." That tribute might well be paid to one, Richard H. Dawson. And before we go any further, we want to say that we wish we had time and space at our disposal so that we could cover all the games played last night, but as we have not, we are just going to feature the Dawson-Clark affair. And what a game. We will skip all but the 10th and 11th ends. Coming down the stretch, Dick Dawson, who was pinch-hitting as skip for the Batten rink, was four up and looked to be "home free," and as the end progressed it did look as if it was all over. But in the twinkling of an eye things commenced to happen—and they did happen and hapen smartly. Dick was lying shot when the doctor came to play the last stone of the end. If doctor could remove Dick's stone and stay on the rings with his own stone he could count four and tie up the old ball game. The chance was there, and doctor's board of advisors decided on taking that chance. True, he did play a little narrow, but he had enough weight to raise one of his own stones up to Dick's shot, pass it out, and tie up the game. Doctor's rink knew no bounds of excitement.

Now for the extra end. First one was shot and then the other, and Dick's boys seemed to have the end well in hand. Coming to the skips, the smiling doctor played a little narraw, and no harm was done. Dick did the same thing with his first stone; but now comes the two shots that were in on the pay-off. The doctor made a beautiful in-wick of Fred Batten's stone and there he was sitting right on the button, with the shot stone. Now what? "Ike" started to scratch his head — he walked up and down the ice, looking here and there. He consulted with Dick. What were they going to do Looking at it from No. 8, it did look as if it was all over. The front was completely blocked—we wouldn't have given them last year's allowance for their chances. However, Dick finally said "Name your shot, Ike, and you'll get it."

So Dick settles down, takes his stone, and lets her go right straight down centre ice. A fast in-turn and in the fraction of a second stones commenced to slip all over the ice—one going here, one going there, and when the blits had quieted down, here was Mr. Dawson's 40-pound piece of granite, handle and all, sitting just on the side of the 12-foot ring to count shot, and game.

Well, we have seen Fred up in the air before, but not so high as he jumped last night on that shot. It would be very interesting to be able to tune in on the conversation of Dick and Fred all day to-day. As one chap said late last night: "Fred calls them and Dick nicks them."

H. Black	Rev. McDonald
E. Cooper	H. Powers
F. Jobbitt	R. Williamson
C. Westbrook	J. H. Sedgewick
Skip 5	Skip 13
W. J. Cripps	G. Patterson
A. Graham	R. Martin
M. Wells	D. MacIver
J. Richmond	F. Green
Skip 11	Skip 4
E. Bickell	F. Kent
V. Selkirk	C. Mowry
R. Hutchinson	W. Archibald
N. H. Hamley	R. Best
Skip 3	Skip 10
C. Shaughnessy	H. Langhurst
H. Weir	J. MacDonald
C. Lawrence	E. Bent
R. Bacon	G. W. Green
Skip 9	Skip 16
H. MacGougan	R. Runnett
J. Detcher	C. Fraser
W. Ashby	F. Somerville
G. Sorenson	G. D. Carlisle
Skip 9	Skip 6
H. Mallory	H. Kerr
K. Hamley	E. Purvis
H. Ralph	E. Brown
R. F. Downey	H. Dulmage
Skip 10	Skip 9
J. Loucks	J. Ashmore
R. Burnside	O. M. Steer
B. Chesler	C. Taylor
H. Clegg	B. W. Harvey
Skip 8	Skip 9
Dr. M. Crough	G. Manlece
F. Hickey	J. Roberts
A. W. Smith	J. R. Sinclair
T. Ryan	R. Payne
Skip 4	Skip 13
Rev. McDonald	G. Patterson
D. Miller	D. Clark
R. Lyon	J. Fanning
E. Hand	W. Hamilton
Skip 12	Skip 6
C. Kingan	R. J. Jobe
C. Mowry	K. Lee
H. Darling	G. Braund
B. Scott	J. McWilliams
Skip 10	Skip 11
J. E. Lee	R. S. Spicer
A. J. Gracie	A. W. Cooper
J. Walker	F. Batten
Dr. D. W. Clark	R. Dawson
Skip 11	Skip 12
M. J. White	F. M. Warren
S. Barkwell	H. Chown
J. Adams	S. MacLeod
E. R. Shirley	J. Skinner
Skip 12	Skip 7
A. Toochet	S. Ball
J. Freeman	A. Nelson
A. Buck	T. McArthur
A. Gibbs	E. Brown
Skip 8	Skip 9

Complete Auto Service
Motor Repairs,
Body Bumping, Re-Painting
J. J. DUFFUS CO.
Telephone 5757

SKATING
Every Night This Week
At The
BROCK ST. ARENA
Come and Enjoy a Skate

AIMING AT 200 - - By Jack Sords

SPORTS – DAY BY DAY

By FRED D. CRAIG

With no scheduled games for the Military Training Centre next week, as the local outfit waits around for an Oshawa-packed Whitby team and a Kingston-reinforced-Belleville crowd to battle it out in the semi-final round of the playoffs, fans may have an opportunity to see the Petes perform in an exhibition game against the strong Oshawa Generals, junior champs, as a benefit for the Milk for Britain fund. It is hoped to arrange this battle for Brock St. Rink next Monday night and the Kinsmen hope to have Syl Apps and Gordie Drillon down from the Toronto Maple Leafs to act as referee and linesman. The game, in view of the cause for which it is being held and its value as a sporting spectacle should draw like a porous plaster. The Petes will need a game or two next week to keep on edge for the group playoffs and a tilt with the Generals would be a real crowd pleaser.

* * * * * *

Manager Fred Scates and Coach Jim Ellis of the Military Training Centre team should move and second a hearty vote of thanks to the Royal Canadian Air Force team which cinched first place for the local team in the Senior B group race Monday night by waltzing out a vistory with a neat 7 to 5 score over the Oshawa-Whitby amalgamation. Not even the Flyers themselves figured on an Air Force victory in that engagement. Whitby had the whole Oshawa delegation including Roy Covert, Doc Dafoe, Jerry Cooper, Ab Barnes, Carl Gamble and company in line and with that array they thought they had power enough to walk through any club in the group. They never thought for a moment that the Air Force, without reinforcements would be able to take a fall out of the Ontario county club right on its own ice but that's exactly what the Flyers did and as a result first place in the group was handed to the Petes on a platter. Whitby was the only team in the loop to have a chance to tie the local Soldiers for the top shelf but the Airmen blew that opportunity out of the sky with a totally-unexpected win.

* * * * * *

That loss is likely to result in Whitby winding up in third place. Of course the Flyers who proved real giant-killers Monday night have two more chances to throw sand in the gearbox. They play Reliance in Belleville tonight and it would be a real prank if they turned around and handed Mike Rodden's gang a trimming. The one thing you can be sure of about that fixture is that the Flyers will go all out in an effort to toss the Belleville team for a total loss. The Air Force gang hadn't won a game all season until Monday night and now they have thrown a depth bomb under Whitby and have a chance to torpedo the Reliance as well. They are making the last week a merry one and deserve a lot of credit for the manner they have stuck to their guns and fought until the last ditch.

* * * * * *

Trent Valley Hockey

Ken Colling has the following interesting item on Trent Valley Hockey in his Belleville sport column. Old timers here remembering the days when the local St. Peter's T.A.S. was a power to be reckoned with in the Trent loop will enjoy his comment: "There was a day and not too far distant, when the Trent Valley Hockey League was a power and strength in district hockey circles. As a matter of fact it was a Trent Valley loop playoff game that saw the largest crowd ever to jam its way into the Hume Arena. However, like sports come and go, the Valley loop fell upon distressing ways and days until it ceased to function. However, the Valley puck moguls sensed the responsibilities confronting them with the result the wiser heads convened this season and organized a Trent Valley Juvenile League, composed of the old original towns like Stirling, Madoc, Tweed, Campbellford et al and today the Valley juveniles are commanding more than the usual amount of public interest with the result the kids are responding under proper tutoring and playing a remarkably good brand of hockey. One of the prime originators of the league is Art Duncan, of Stirling, whose foresight in the sponsoring of minor hockey in the Valley sector is today being proven beyond even his predictions. Duncan is justly proud of his league-leading Stirling sextette and predicts a brilliant future for the initial trio of forwards who are all home-brews and a credit to their community and are vindicating Duncan's boasts. For instance the league-leading Stirling juveniles have scored 27 goals in five games while their goalie has only been scored upon ten times. Yes, the Trent Valley ice moguls have the right idea—give the present generation an opportunity and they will not fail.

* * * * * *

And here is some Belleville comment on Monday's game: "Despite the fact Jim Ellis was minus the services of Don Crowe, Bun Kingdon, Reilly and Art Heal, Skipper Jim was willing to lay the coin of the realm on the prowess of the weakened charges prior to the opening of hostilities last night. That winning combination of Tompkins, Heal and Kingdon wasn't present last night, as "Honey" skated around in an effort to score, but sadly missed his accustomed teammates. However, Joe Blewett took over that usual Peterborough scoring threat and on numerous occasions made life miserable for Archie Major. For the Petes Godfrey and Burton stood up well, while Jopling got over-anxious and spent too much time in the "cooler." Frankly the only reason Belleville never did beat Peterborough too badly at hockey in recent years was on account of a young snipe by the name of Harding, who we all respect."

* * * * * *

A rookie forward and a veteran winger were the heroes of the two important N.H.L. games played last night. The rookie was Alan Kuntz of the New York Rangers who scored the winning goal in overtime as the Young Men of Manhattan defeated the Brooklyn Dodgers 3 to 2 and the veteran was game old Mush March, oldest forward in the big time who slapped in the tieing goal and the winner for the Chicago Black Hawks in an overtime game at Boston. As a result of these doings the Rangers took undisputed possession of first place with a two-point lead over the Bruins and with two games in hand as well. The two clash tomorrow night in New York and if the Rangers come through with a win in that battle they will open up a substantial lead. They had a close fit with Amerks last night, with Kuntz sparking the attack with two goals. Boston and Chicago had a tough struggle. It was 3-3 at the end of regulation time, March scoring the third period goal that sewed up the contest. Then he came back with another early in the overtime. Red Hamill, former Bruin, also scored two goals against his old club.

* * * * * *

Games in the Ladies' Basketball League at the Y.W.C.A. Friday night call for Quakers to meet the Normal School at 7.30 o'clock and Electrics to clash with Westclox in the 8.30 affair. These are the first games in the second half and it is expected that the full schedule will be ready for publication within the next day or two. The same setup as last year is being followed. The second half schedule is just a continuance of the first and at the end the two top teams will meet for the senior cup and the third and fourth clubs will play a series for the intermediate trophy.

* * * * * *

Sporting Chili Con Carne: The Kingston-Port Colborne game Friday night has been transferred to Kingston....This is the one the Combines have to win to stay in the running....Harry Hurst, Montreal lightweight boxer has joined the R.C.A.F.....Ken Colling claims Belleville had the best defence of the season the other night against the Petes....They may need just that when they tackle Whitby in the playoffs unless the dynamite line of the Ontario county team has gone stale through too much hockey...Covert, Cooper and company have been playing four or five games a week, two in Toronto and the rest with Whitby....Bill Calladine playing for the East had an assist last night in the American League all-star game at Cleveland. The East won the engagement 5 to 4....Bob Parnell's name was left off the Petes' lineup in the report of the Belleville game last night ....Niagara Falls beat St. Catharines 3 to 2 to stay in the running for the senior title....Davies of the Oshawa Generals who played here frequently with Oshawa Bees last season is well up in the junior scoring lists....N.H.L. magnates are worrying over the fact that the injuries to Boston players may cut down the drawing power of the Bruins.

4 Games Played South-End Hockey League

Tuesday night was again hockey night at the Sacred Heart rink, and a full schedule of four games was played in the South-end League. The ice was fast and all teams were performing in true mid-season form.

The Bantams were first to take the ice, the Spitfires and the Beavers being the contesting teams. Territorial play was quite even throughout, but the winning Spitfires showed much more finesse and class around the net, shutting out the Canuck Beavers by a count of five to nothing. Dugan, Spitfires' fleetest forward, was the winner's siege-gun of the evening, firing the puck into the opposing net no less than four times, and setting up the play for Eakins' tally. Masters went well for the losers, but was carefully watched by the hard-checking Burley.

Spitfires — Ritchie, Harrison, Thompson, Legrow, Burley, Berwick, Eakins, Fontaine, Louckes, Fleetwood, Dugan, McDonald.

Canuck Beavers—McDonald, Lane, Dunk, Connelley, Masters, Fontaine, Shriver, Hickey, LaPlante, Davis, Payne, Carrivaggio, O'Brien.

St. Peter's Shutout.

The Midget contest brought together the Blue Bombers and St. Peter's, and scoring in every period, the Blue Bombers shut out the lowly St. Peter's by the shut-out route, 4 to 0. Showing a well-balanced squad with the scoring punch evenly divided, and a willingness to backcheck, the Blue Bombers are now a much improved team, and are a real threat for midget honors. Carter, Ellis, Dyman, Sisson were the goal-getters, with Dayman making the plays for three goals, Robertson the remaining tally. Basciano and Quigley were the pick of the losers.

St. Peter's — O'Brien, Basciano, Ryan, Quigley, Daly, Lavoie, McIsaacs, H. McIsaacs, Divine, Rutherford, Plumpton.

Blue Bombers— Post, McMahon, Carter, Sisson, Cox, Dayman, Baxter, Chambers, Ellis, Robertson.

An 11 to 0 Score.

In the third game of the night, the powerful Churhchills whitewashed the St. Peter's Juveniles by the overwhelming score of 11 to 0. A hand-picked team, the Churchills are showing more class and power every time out, scoring almost at will, and yet to have a goal scored against them. Lawson and Harris each performed the hat-trick, scoring three goals, while Ainslee, Anderson, Dorrell, Millen and Garvey all got one marker. Caccavelli and Jordan went well for St. Peter's.

Churchills—Leether, Ainslee, Gillespie, Anderson, Lawson, Dorrell, White, Millen, Garvey, Harris.

St. Peter's—Hickey, Basciano, Caccavelli, Jordan, Moloney, O'Donnell, Bullock, Waters, Hughes.

Best of Evening.

The fourth game of the night was also a Juvenile contest, and in the best game of the night, the cellar-dwelling Generals upset the highly-touted Canucks by a 3 to 2 count. The first period was scoreless for the first ten minutes, but then in rapid succession, the Generals rifled in three fast goals, Smith scoring two and Kylie one. The second period was all Canucks', but they were able to score only one goal, Byrne getting the marker, Jones the assist. Early in the third, the Canucks scored again, Jones setting the play up for Brown, but despite constant pressure the Generals managed to hang on to their one-goal advantage. This game was one of the most bitterly fought contests of the year, and feelings ran high all night.

Canucks—Welch, Phillips, Keating, Jones, Byrnes, McLean, Van-Allen, Cooper, Brown, Healey, Blackwell, Lester, Hall.

Generals—Parsons Wade, Craig, Smith, Kylie, Blewett, Riel, Young, Peel.

N.H.L. Leaders

(By the Canadian Press.)

Standing—Rangers, won 22, lost 9, tied 1. points 45.

Points—Hextall, Rangers, 17 goals, 18 assists, 35 points.

Goals—Patrick, Rangers, 19.

Assists—Watson Rangers, 23.

Penalties—Egan, Americans, 76 minutes.

Shutouts—Broda, Toronto, 6.

Willie Hoppe Receives Award

Cy Peterman, CENTRE, president of the Philadelphia Sports Writers' Association, shown presenting trophies to Willie Hoppe, LEFT, as the most courageous athlete of 1941, and to Joe DiMaggio, RIGHT, selected as the year's outstanding athlete. The award was made to Hoppe for arising from a sick bed to win the world three-cushion billiard championship.

Benefit Game Is Postponed

OTTAWA, Feb. 4 (CP) — Royal Canadian Air Force officials decided today to postpone, at least temporarily, a proposed Air Force benefit contest between Boston Bruins of the National Hockey League and an opponent chosen from amateur or professional ranks.

After conversations with officials from Toronto it was decided to ask the Bruin management if it might be possible to stage the game at a later date. Postponement was due to difficulty in finding a suitable playing date.

Manager Art Ross of the Boston Club suggested last Saturday that such a game might be held in Toronto or Ottawa next week between Bruins and a second club, possibly an all-star N.H.L. team, Toronto Maple Leafs, Ottawa Senators of the Quebec Senior Hockey League or Royal Canadian Air Force Flyers of the Senior City League. Proceeds would go to the R.C.A.F. Benevolence Fund.

Meanwhile Air Force officials confirmed what just about everybody in the capital had been saying right along—that Bruins' Kraut line is coming to Ottawa.

An official R.C.A.F. spokesman said the three former National Hockey League stars, Bobby Bauer, Milt Schmidt and Woodrow (Porky) Dumart, will report to Rockcliffe air station Feb. 14.

The Air Force didn't say so, but this meant the outstanding forward line trio from Kitchener, Ont., will be able to play hockey with the R.C.A.F. team in the Senior City League.

The Flyers are strong contenders now for the Senior city title, three points back of the leading Hull Volants.

Schmidt, Dumart and Bauer enlisted in the Royal Canadian Air Force at Montreal last week after being called up for training under the National Resources Mobilization Act.

They are expected to play four more N.H.L. games for Art Ross' Bruins before reporting to Ottawa.

East's All-Stars Whip West 5-4

CLEVELAND, Feb. 4.—(AP)—The first annual American Hockey League all-star game, played for the benefit of the Canadian and American Red Cross, ended in a 5-4 victory for the eastern division squad over the western division last night.

Norman Burns of New Haven Eagles paced the victors' attack with two goals and assisted on another, while Cleveland's Joffre Desilets accounted for two goals by the losers.

The game, played without a penalty being called, was witnessed by 3,580 fans, who contributed a gross gate of $4,132.

After Burns and Desilets had exchanged first-period scores, Pete Kelly of Springfield Indians sent the East ahead early in the second session, but Desilets tied the score again early in the third. Then the East broke loose for three goals by Burns, Ab Demarco of Providence and Polly Drouin of Washington.

Jack Toupin of Buffalo and Bill Mackenzie of Cleveland registered the final two markers for the West.

Quick Relief from Pain
Now less than 1¢ a Tablet

Aspirin — One of safest, fastest reliefs known — now featured by druggists in bargain bottle
100 Tablets 98¢

No reason now why anyone should suffer needlessly from headaches, rheumatic pain, or neuralgia. For today you can get real Aspirin . . . one of the fastest, safest reliefs from pain ever known . . . for less than 1 cent a tablet! So get this bargain today. See how Aspirin goes to work *almost instantly*, to relieve a severe headache or pain of neuritis in minutes. Millions now use it and gladly recommend it. At this low price, why take anything else? Ask your druggist for the big economy bottle of Aspirin today.

Look for This Cross!
Every tablet you buy must be stamped "Bayer" in the form of a cross, or it is NOT Aspirin. And don't let anyone tell you it is. Aspirin is made in Canada and is the trademark of The Bayer Company, Ltd.
BAYER

Watch—
FOR THE EXAMINER'S NEW SERIAL
"KINGS ROW"
By HENRY BELLAMANN
THE BIG TIME STORY OF A SMALL TOWN.
STARTING SOON

MUSH MARCH SCORES PAIR THAT WHIP BRUINS 5-3 IN OVERTIME

Rangers Outluck Americans 3-2 On Kuntz Scoring

(By SCOTT YOUNG.)

Squat little Mush March has been scoring important goals for Chicago Black Hawks ever since he turned professional from a Regina junior club in 1928, but few have been more valuable than the two he scored to give Chicago a 5-3 overtime victory over Boston Bruins in Boston last night.

Mush propelled his 155-pound, five-feet-five frame through the Boston defence late in the third period to pick up a pass from Max Bentley and score the tying goal against Boston, and early in overtime he barged through again for the winner. Red Hamill's second goal of the night made the victory secure, but to Harold March, the pride of Silton, Sask., went the glory.

While the veteran little winger gave Hawks their overtime victory, a youth 11 years his junior—Alan Kuntz—turned almost an equal trick to give New York Rangers a 3-2 overtime decision over Brookly Americans. It was Kuntz' second goal of the night, an encouraging performance for a youngster playing his first National Hockey League season.

The victory sent Rangers into undisputed possession of first place because of the Boston loss. Chicago is three points behind the third-place Toronto Maple Leafs, idle last night Brooklyn is fifth.

Bruins Slip In Third

Bruins faded in the third and overtime. Playing without Herb Cain, Bill Cowley, Dit Clapper and Phil Hergesheimer, all injured, the Bruins received good service from Gord Bruce and Jack Shewchuk, called up from Providence of the American League. Porky Dumart, Milt Schmidt and Bruce were Bruins' scorers. For Chicago, Hamill and March had two each, Johnny Mariucci one. The Chicago goalie, Sammy Lo Presti, picked up a six-stitch forehead gash in the second period but insisted on continuing—and Bruins couldn't beat him after that.

Kuntz' first goal of the night preceded one by Alex Shibicky in the first period. Bill Summerhill reduced the margin for Americans in the second and Norm Larson tied the score in the third. Kuntz deftly finished a play with Grant Warwick and Art Coulter for the winner after 18 seconds of overtime.

The victory also gave Rangers the William J. MacBeth Trophy, presented annually for the inter-borough championship in New York. This season Rangers have won five of six games played with Amerks.

Jack Church looked good in his first go on the Brooklyn defence, and Manager Red Dutton announced later that Andy Branigan, defenceman out for weeks with an ankle injury, had been returned to Springfield Indians.

MISSING—BELIEVED DROWNED

BRISTOL—(CP). — Lt.-Col. J. S. N. Bernays, brother of Robert Bernays, Liberal National M.P., for Bristol, is reported missing, believed drowned in the Middle East.

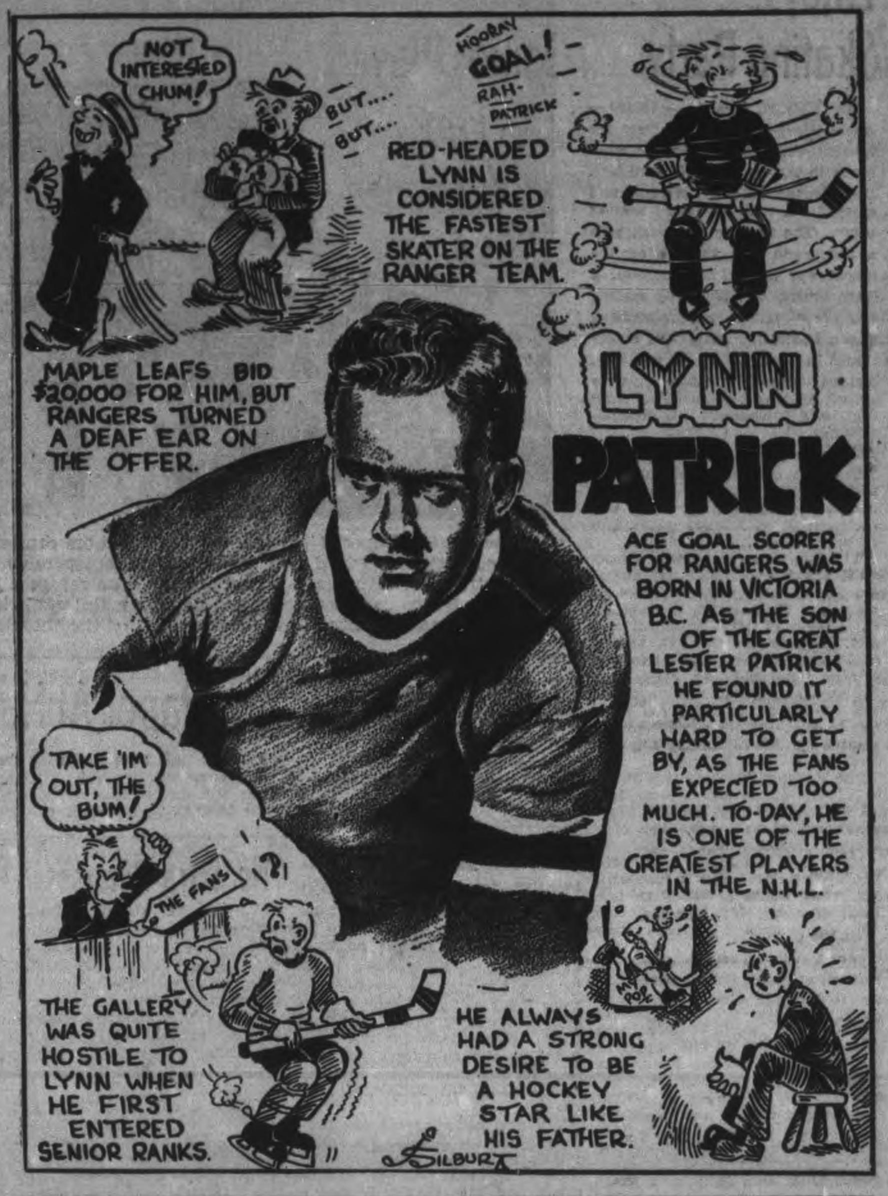

Hockey Results and Standings

NATIONAL LEAGUE

	W.	L.	T.	F.	A.	Pts.
Rangers	22	9	1	128	91	45
Boston	19	10	5	101	77	43
Toronto	18	12	2	98	78	38
Chicago	16	13	3	98	91	35
Americans ...	12	23	1	94	128	25
Detroit	11	19	2	87	106	24
Canadiens ...	9	21	2	77	118	20

Tuesday Results

oChicago 5, Boston 3
oRangers 3, Americans 2

Future Games

Thursday — Toronto at Detroit; Boston at Rangers; Chicago at Canadiens.

Saturday—Rangers at Toronto; Detroit at Canadiens.

Sunday—Toronto at Americans; Detroit at Boston; Rangers at Chicago.

AMERICAN ASSOCIATION

Northern Section

	W.	L.	T.	F.	A.	Pts.
St. Louis ...	22	8	3	99	66	47
St. Paul	20	10	3	94	53	43
Omaha	16	15	2	109	98	34
Minneapolis .	15	17	2	85	104	32
Southern Section						
Kansas City..	20	15	1	122	123	41
Fort Worth..	16	17	2	128	113	34
Tulsa	9	22	2	86	116	20
Dallas	8	22	3	80	130	19

Sunday Results

St. Paul 6, Omaha 4.
o-St. Louis 1, Kansas City 1.

Future Games.

Wednesday—All Stars v. St. Louis.
Friday—Omaha at St. Louis.
Saturday—Kansas City at Tulsa; Fort Worth at Omaha; Dallas at St. Paul.

AMERICAN LEAGUE

Eastern Section

	W.	L.	T.	F.	A.	Pts.
Springfield ..	21	16	4	145	110	46
Providence ...	16	18	5	150	144	37
New Haven ..	16	17	3	104	121	35
Washington ..	13	21	4	97	119	30
Philadelphia .	8	28	3	111	172	19
Western Section						
Hershey	25	8	5	147	90	55
Cleveland	24	11	3	120	102	51
Indianapolis .	21	13	5	127	96	47
Buffalo	14	17	4	88	89	32
Pittsburg	13	23	4	116	155	30

Future Games

Wednesday—New Haven at Pittsburg, Springfield at Philadelphia, Buffalo at Providence.

O.H.A. SENIOR LEAGUE

	W.	L.	T.	F.	A.	Pts.
St. Catharines	16	8	4	95	73	36
Hamilton	14	7	5	103	81	33
Marlboros	12	11	4	85	66	28
Niagara Falls	10	11	8	85	65	28
Kingston	12	13	3	73	65	27
Port Colborne	5	19	2	71	132	12

Tuesday Results

Niagara Falls 3, St. Catharines 2

Future Games.

Wednesday— Hamilton at Marlboros.

Friday— Marlboros at Hamilton; Kingston at Port Colborne (four-point game); St. Catharines at Niagara Falls.

U.S. EASTERN AMATEUR.

Tuesday Results

Washington 5, River Vale 4
Johnstown 5, New York 3

BIG SEVEN JUNIOR

	W.	L.	T.	F.	A.	Pts.
Brantford	14	4	0	127	66	28
Oshawa	12	5	0	106	67	24
Guelph	10	9	0	86	85	20
St. Michael's...	10	8	0	56	78	20
Marlboros	9	8	0	57	50	18
Young Rangers.	9	8	0	70	72	16
Native Sons ...	0	19	0	39	112	0

Tuesday Results

Young Rangers 5, Guelph 3
Brantford 5, Marlboros 2

Future Games

Wednesday—St. Michael's at Oshawa.

Thursday — Young Rangers at Guelph.

Friday—Oshawa at Brantford.

OTTAWA SENIOR CITY

Canadiens 7, Montagnards 5
R.C.A.F. 8, Hull Volants 3

THUNDER BAY SENIOR

Port Arthur 11, Fort William 4

O.H.A. INTERMEDIATE "B"

Markham 7, Newmarket 1
Waterloo 8, Goderich 0

O.H.A. JUNIOR "C"

Caledonia 7, Grimsby 1

CAPE BRETON SENIOR.

Glace Bay 5, North Sydney 0

MONTREAL DISTRICT SENIOR B

Lachine 8, Shawinigan Fl. 7

Senior Thriller Sees Weavers Edge St. Kitts 5-2

ST. CATHARINES, Feb. 4. — Niagara Falls Wire Weavers remained in the thick of a red-hot argument for the fourth playoff berth by shading the front-running St. Catharines club here last night in an O.H.A. senior thriller 3 to 2. One of the best games of the season was enjoyed by a gathering of 2,500 fans.

Victory hoisted the Weavers up into a third-place tie with Toronto Marlboros, but the Falls boys probably will have to repeat the victory at home against Saints on Friday night, or step into elimination. The whole scramble depends on how the Marlboros fare in their two games with Hamilton — at Toronto Wednesday and in the Ambitious City Friday.

Loose on Defence.

For their loss last night Saints can thank decided laxity around the home rigging, as the Fowler squad went two goals up before the half-way mark in the second period.

Saints claimed a first counter when Earl Newbold was off for tripping, and that stood for the period, as the Garden City Blueshirts lived out twin penalties after.

Saints' second tally raised a terrific squawk from the Falls whose fans littered the ice with peanuts when Referee Talbot decided to allow a goal instead of a penalty shot as Murray pulled down Mundrick on a breakaway and Goble swept in to beat Webb, who was helpless at the moment. After five minutes' delay to clear the ice play went evenly until Wright was gated for a trip, and in 14 seconds Kalbfleisch blasted a corner passout from inside Saints' blue line that was screened from Coupland's view.

Weavers then set up a scorching pace, and after penning the home defence in for a full two minutes, an intercepted pass left two Falls men behind St. Catharines defence, and Newbold knotted the count. The final chapter was fast and furious. Weavers gained a fortunate counter when a pass across the face of the rigging glanced in off Swat Mason's arm, which was hotly protested but allowed.

Webb Too Good.

After that Saints did the dynamic forcing, and had Webb at their mercy often, but failed to beat him Reynolds and McPhail were benched together for high-sticking, then Mason coaxed a pair of penalties to Saints, Backor first, followed by Massey. The latter objected and had his rest raised to a major, leaving Jimmy Fowler's squad 3-1 short. On a Falls breakaway in the last minute Tommy Cooper pulled Hal Cooper down, and the latter missed his minor penalty shot.

Niagara Falls Weavers — Goal, Webb; defence, Kalbfleisch, Murray; centre, O'Keefe; wings, Cooper, Mason; subs Boston, McPhail, O. Heximer, Newbold, Fritz, Morrison.

St. Catharines Saints — Goal, Coupland; defence, Backor, Massey; centre, Goble; wings, Mundrick, Adamson; subs, Wright, Forgie, Reynolds, Cooper, Mair, Webster.

Referee—Charlie Talbot, Preston.

Linesman—Charlie Thompson, of Thorold.

First Period.

St. Catharines, Goble (Mundrick, Backor) 4:12
Penalties—Newbold, Backor, Mundrick.

Second Period.

St. Catharines, Goble (Mundrick) 9:30
Niagara Falls Kalbfleisch 12:24
Niagara Falls, Newbold (Fritz) 18:58
Penalties—Kalbfleisch, Wright.

Third Period.

Niagara Falls, Mason (McPhail) 6:15
Penalties — McPhail, Reynolds, Backor, Massey, T. Cooper.

The Sports Round-Up

By HUGH S. FULLERTON, JR.

NEW YORK, Feb. 4.—(AP)—Inside report is that Billy Conn and Manager Johnny Ray aren't actually near a bust-up as has been rumored but they have been exchanging some pretty hot words about Billy's refusal to train...Conn heads for New York today to start work for Tony Zale...Nat Fleischer has quit giving his championship belts to fighters for the duration. They're now on the priority list for metals ...Two hours after the major league meetings ended Judge Landis was aboard a train for Florida...Maybe that's why they settled things so quickly.

Not A Dark Horse

Greg Rice, who will be shooting for his 39th consecutive victory in the Millrose track meet Saturday, won't have to worry about the possibility of a blackout during the race...He trains at night on the Columbia University outdoor track, a half block away from the nearest light...Greg probably won't have to worry about the opposition, either.

Hot Stove Warmup

Connie Mack and Gerry Nugent have been conducting surveys around Philadelphia industrial plants to learn when they should start their daylight ball games in order to catch the customers before and after work...Minor league baseballers, who formerly could hardly wait for spring training and free grub, now are complaining because the training season is too long. It will take a lot of them off high-play defence jobs...Leo Durocher, trapped in a hotel lobby talking to four umpires explained: "I never gave them any trouble" He was right. All four were American leaguers.

Bruins To Play RCAF In Benefit

OTTAWA, Feb. 4 —(CP)—Boston Bruins of the National Hockey League will meet Royal Canadian Air Force of the Senior City Hockey League in an R.C.A.F. benefit game here Tuesday, Feb. 17, Clair Brunton, manager of Ottawa Auditorium, announced late last night.

He said he received a wire from Manager Art Ross stating he would like to bring Bruins to Ottawa on that date and suggested they play the R.C.A.F. team, reinforced by the Kraut Line of Milt Schmidt, Bobby Bauer, and Woodrow (Porky) Rumart.

Sqdn. Ldr. James C. Campbell, manager of the Air Force team, said the airmen would be willing to play on that date but that arrangements would have to be handled by the league to fit the game in with the semi-final playoffs.

Brunton said the league had agreed and that he would notify Ross of acceptance of the offer after conferring with air force officials.

Jim Jeffries Rates Fitzsimmons Top

PHOENIX, Ariz., Feb. 4 (AP)—It's easy to start a discussion among fight followers about the relative merits of great pugilists of the past, and James J. Jeffries, ardent fan of today and great champion of yesterday, is no exception.

For instance, he rates Bob Fitzsimmons as the greatest fighter who ever lived. (Jeffries toppled Fitz from the heavyweight throne June 9, 1899 and retired undefeated.)

As to Fitzsimmons—"I think he could have taken Jack Dempsey—he would have outsmarted him."

Louis?

"Right now he would give anybody a battle," replied Jeffries. "He's in the greatest condition of his career —and condition tells the story."

MOVIE TIME TABLE

Centre — "Trail of Lonsome Pine" 1.28, 4.20, 6.55, 9.50; "Crime Ring", 3.00, 5.55, 8.45.

Capitol—"The Chocolate Soldier", 2.00, 3.50, 5.40, 7.30, 9.25.

Regent—"Under Age", 1.55, 4.20, 6.45, 9.10; "Meet the Wild Cat", 2.55, 5.20, 7.45, 10.10.

Hockey's Big Seven

(By the Canadian Press.)

Boston's Milt Schmidt climbed up with the leaders in the National Hockey League individual scoring race when he picked up a goal and assist last night against Chicago to boost his count to 30 points and a three-way tie for fifth place with Gordie Drillon, Toronto, and his linemate, Bobby Bauer.

Bryan Hextall, Rangers, still is on top of the heap with 35 points, with his linemates, Phil Watson and Lynn Patrick next in line, each with 34. Bill Thoms of Chicago holds down fourth spot with 33 points.

NON-STOP SUBS

U.S. navy submarines could travel from New York to Yokohama and back without stopping.

Fateful Battle Switched To Kingston

KINGGSTON, Feb. 4.—The deciding game in the O.H.A. senior schedule between Kingston Combines and Port Colborne, on which swings the playoff fate of three teams, will be played in Kingston next Friday, and not in Port Colborne as scheduled.

Arrangements to transfer the game from Port Colborne to Kingston were completed and announceed today when the Kingston Club deposited a guarantee in a Port Colborne bank.

Port Colborne Sailors are out of the running, financially wrecked for the season, and had little hope of even paying the referee's expenses at Friday's last scheduled game so the Kingston offer was as a life-saver. In Kingston the game will be a big attraction as a Kingston win will earn four points and a positive place in the O.H.A. senior "A" semi-finals.

Kingston first asked permission of the O.H.A. to transfer the game and then extended the invitation to the Port Colborne Club to play the game in Kingston. When the O.H.A. president gave his official sanction and the money was credited to the Port Colborne Club, the switch was completed.

A Kingston win over Port Colborne will mean the elimination of either Niagara Falls or Toronto Marlboros from the playoffs. Marlboros, with more games to play, can crowd into third or fourth place, but Niagara Falls future depends on the outcome of the clash between the Sailors and Combines.

CENTRE
Last Times To-day
"TRAIL OF THE LONESOME PINE"
In Technicolor
Hit No. 2—"CRIME RING"
Extra! Latest News Events
TO-MORROW - FRI. and SAT.
Another Big 2-Hit Program
JIMMY CAGNEY and BETTE DAVIS
Terrific Together in
"THE BRIDE CAME C.O.D."
And Feature No. 2
RICHARD ARLEN and ANDY DEVINE in
"THE DEVIL'S PIPE LINE"
Extra! "Canine Caddy" - Walt Disney Cartoon

Regent
TO-DAY and THURS.
A Program You Should See—Daily 1.30
WE DO NOT RECOMMEND THIS FOR CHILDREN

Feature No. 2—"A Real Chiller-Diller"
"MEET THE WILDCAT"
Starring—Margaret Lindsay - R. Bellamy

DANCE TO
Russ Creighton
AND HIS VARIETY BAND
At
The Legion Hall
PETERBOROUGH
Thurs., Feb. 5
Admission: Gents 50c, Ladies 35c
DON'T MISS THE FUN

MUSIC AND GIFTS
RECORDS
GUITARS
Phone 9496
SULLIVAN'S
WOOLS
OPP. LOBLAW'S
179 CHARLOTTE ST.

Hear
The Hon. MITCHELL F. HEPBURN
Premier of Ontario
Speak On
The BY-ELECTION in SOUTH YORK
357.1 Meters CFRB 840 Kilocycles
9.30 Daylight time
8.30 Standard time
THURSDAY, FEBRUARY 5

Alsab, Undisputed 2-Year-Old Champion, Earned $110,610 Last Year

(By FRANK G. MENKE.)

NEW YORK, Feb. 4—When Alsab finished his 1941 racing campaign, he was undisputed champion of the two year olds, and rated by most horsemen as the greatest youngster since the golden days of Man O' War.

But when Alsab started his campaign, on the afternoon of February 25, at Hialeah, his owner, Mrs. Al Sabath wasn't too sure that the $700 paid for him wasn't a lot to much. For in his first race, against two year old maidens, most of them mediocre, Alsab finished last.

Thereafter, the story was different.

He improved with each new race. His amazing flights of speed enable him to break stakes-race records; tie or crack track records, and hang out a world's record. He displayed flawless courage, ability to carry increasing weight without a falter in his stride, and his stamina was of the super variety. In almost all of his victories, he won by huge margins; his defeats, after he once achieved top form, always could be excused with 'bad racing luck."

His record for 1941 shows 22 trips to the post, 15 victories, including a dead heat, 3 seconds, a third, and earnings of $110,610.

In Winner's Circle

Alsab graduated into the winner's circle before leaving Florida, by defeating maidens at Tropical Park, in March. He then moved to Illinois, began to show evidences of his class, and won the Joliet Stakes, at Lincoln Fields, on May 31, with consummate ease. He won the Primer Stakes at Arlington, in June, and then was shipped to Suffolk Downs for the Miles Standish Stakes.

Eternal Bull broke like a shot out of a cannon in that contest, Alsab was off none too well. Alsab was picking up ground all through the stretch in that five furlong dash, but couldn't quite nail the leader. But in their next outing, which was half a furlong further, Alsab just sailed by Eternal Bull at the five furlong mark, and won easily, in 1:05 1-5, which equaled the track record.

Alsab won the Hyde Park, at Arlington, in July. At Washington Park, under 126 pounds, on August 9, he won the Washington Park Juvenile, equaling the track record of 1:05. Next he scored in the six furlong $20,000 added Washington Park Futurity, in close to track record time, and followed with a galloping triumph in the Prairie State Stakes.

Mrs. Sabath shipped Alsab to Havre De Grace where on September 16, under 126, he ran in the Eastern Shore Handicap. Off to an atrociius start, in trouble for more than half a mile, he finally found running room in the stretch and dead-heated Colchis for first money.

Just about that time, Requested was rated as the top-flight two year old in the East. Alfred Gwynne Vanderbilt arranged a $10,000 match race between Requested and Alsab at Belmont Park, the distance to be 6½ furlongs, each horse to carry 122. Easterners backed Requested into favoritism.

Requested took an easy lead, Alsab never making a move until they hit the stretch. Then his rider asked Alsab to show what he had—and the race was over. Alsab won by nearly four lengths, and was running away from Requested. The time was 1:16,—as compared with the old record of 1:15 1-5 for the straightaway, and 1:16 1-5 for the main course.

Champagne Stakes

The greatest achievement of Alsab's career was to follow. He appeared in the Champagne Stakes, at one mile, meeting the topnotchers of the East. He conceded from 3 to 16 punds to his different rivals. Off none too well, he made up ground, only to be pinched off nearing the finish. But he dropped back, took to the outside of the pack, came on with an electrifying charge —and won by 7 lengths.

The time was 1:35 2-5—a new world's record for a two year old. It clipped 3-5 of a second off the old mark of 1.46 held jointly by Twenty Grand and Equipose.

In the Spalding Lowe Jenkins, at Laurel, over a mile and a sixteenth, Alsab won by 5 lengths in 1.45 4-5, defeating, among others, Colchis, which had head-heated him at Havre de Grace.

Alsab's final race of the year—the Walden, at Pimlico—attested to the limit his superb courage, and ability to overcome misfortune.

Fair Call took the lead in that race, held it until the swing into the stretch. As Alsab ranged alongside, Don Meade, on Fair Call, moved out toward Alsab and interfered with him. The colt was knocked off stride, recovered, moved toward the centre of the track to clear Fair Call, and took the lead.

While all this was happening, Col. E. R. Bradley's Bless Me came from far back, with a terrific stretch drive which many still think might have caught Alsab. But just as Bless Me, on the rail, was moving on Alsab at top speed, Meade and Fair Call swung in and hampered Bless Me. He had to shorten his stride, fight his way clear, then took Alsab again, and was picking up the champion, but just failed to get up.

Alsab, Fair Call and Bless Me may meet again in the Kentucky Derby, on May 2, and then there may be the answer to the question of which might have happened at Pimlico if the race hadn't been marred by rodeo tactics.

Monteith's Mitt Show Fizzles

DETROIT, Feb. 4—(AP). — Promoter Scotty Monteith's boxing show didn't come off as scheduled last night.

First, "Two-Ton" Tony Cira of Pittsburgh, who was to have substituted for Harry Feuerstein of Cleveland in a 10-round heavyweight bout against Frankie Zamaris, said he wasn't in condition to trade punches with the East Orange, N.J., battler.

Next, Frankie Marr, Pittsburg welterweight, reported at 164 pounds, 19 over the limit, for his 10-round bout with Harvey Dubs of Windsor, and the match was cancelled.

Finally, Frankie McBride of Chicago, who was to have met Odell Riley of Detroit in a six-round light heavyweight setto, reported his ribs were sore. The bout was called off.

Monteith then gave up. Three other matches had been scheduled.

CAPITOL
A FAMOUS PLAYERS THEATRE
Starts To-morrow
"I was made to live for you...to die for you...yet I don't really know you!"

EXTRA!
March of Time Presents Its Most Sensational and Timely Subject "When Air Raids Strike"
LAST TIMES TO-DAY
NELSON EDDY
RISE STEVENS
The Chocolate Soldier

Mrs. C. Cotton Nearing Century Mark

GANANOQUE, Feb. 4 — While incapacitated to some extent due to a fall last summer, Mrs. Charles Cotton marked her 97th birthday here on Saturday. Friends and relatives in Canada and New York were among those who came to express best wishes and congratulations to Gananoque's grand old lady.

Numerous congratulatory messages and many beautiful flowers were also received by Mrs. Cotton, who despite her years is in good health and retains all her faculties.

Mrs. Cotton came from a family noted for its longevity. 'My grandfather was 106 when he died, his oldest brother 91, and his sister over 90," she states.

She has resided in Gananoque since 1871, and her memory s hold many picturesque scenes of bygone days. Her husband, who predeceased her in 1926, was formerly superintendent of the Water Power Company, which before the advent of Hydro-Electricity, supplied power to turn the wheels of Gananoque's first industries. He held that post for 54 years.

Mrs. Cotton is much interested in current world events, listens with interest to the progress of the war, and hopes to see its victorious conclusion.

Is Small Eater.

While she does not attribute her long life to any specials reasons, she does point out that she had always been "a very small eater."

She was the mother of 12 children, eight sons and four daughters, seven of whom are still living. Some of her sons were well over the six-foot mark, though she is barely over five feet in height.

Of Irish descent, Mrs. Cotton came to Canada with her family when only two years old. They settled on Garden Island, and lived there for several ears before coming to Gananoque.

Her seven surviving children are Mrs. D. A. Mitchell of Gananoque, Mrs. W. Durant and Mrs. R. L. Hanton of New York, W. D. Cotton of Gananoque C. J. Cotton of Toronto, Alderman R. S. Cotton, Peterborough, and Walter Cotton of New York.

Alderman Cotton spent the week-end in Gananoque with his mother and other members of her family. He left here on Friday and for once had to miss the meeting that night of the Finance Committee of which he is chairman. In respect to the dean of the City Council and his mother, Mayor Hamilton sent floral greetings to Mrs. Cotton on behalf of the Council of which her son has long been a member.

Dog Watch Trouble

WASHINGTON, Feb. 4—(AP).—Frank Knox, Secretary of the Navy, has told the United States Congress that the Navy is having difficulty in getting 24-hour production for its tremendously expanded armaments program because manufacturers can induce only about 10 per cent of their employees to work in the early morning "dog watch" shifts.

Discussing the Navy's general policies, Knox said that the military situation with respect to both oceans was "critical."

Bombing Kills 10

PERTH, Australia, Feb. 4—(AP)—Ten persons were killed and 20 were injured today in bomb explosions at a hotel and house at a gold-mining centre near Kalgoorlie. The body of an unknown man whom the police said they suspected of planting the bombs was found in a cemetery, where he apparently had committed suicide. Motives behind the bombings were not known immediately.

New Zealand Minister Arrives In U.S. Capital

Walter Nash, first minister from New Zealand to the United States, is shown, LEFT, on his arrival in Washington by airplane. He is being greeted by Lord Halifax, British Ambassador, and Richard Casey, RIGHT, Minister from Australia. President Roosevelt has appointed Patrick Hurley, former Secretary of War, to be first U.S. Minister to New Zealand.

Obituaries

MRS. JAMES NOBLE.

WARKWORTH, Feb. 4—(ENS).—The death of Ruth Oglesley, beloved wife of James Noble, occurred at the family residence in Norham on Friday.

Mrs. Noble was ill but one week prior to her passing. She was born in England on August 2, 1870, and has resided in Norham about one year, but in that time has made many friends by her kind and cheerful manner.

Funeral service was held in St. Paul's United Church, Warkworth, on Monday at 2.30 o'clock, Standard Time. Rev. Dr. J. R. R. Cooper had charge of the service and interment was made in Warkworth Cemetery.

MRS. HALVOR CLEGG

CAMPBELLFORD, Feb. 4 (ENS).—This town lost another well-known resident with the passing of Marion Mallinson, 73, widow of the late Halvor Clegg, who died on Sunday morning following a brief illness. Mrs. Clegg was familiar to many citizens of Campbellford by virture of her interest in the grocery business founded by her husband nearly thirty years ago. She was born in Yorkshire, England, and came to Canada settling in Campbellford nearly 37 years ago.

A member of the Church of England, Mrs. Clegg for many years took an active part in the work of the Sunday school, and in various women's organizations of Christ Church which she supported liberally. She was predeceased by her husband in 1920 and is now survived by two sons, Samuel of Campbellford and Leslie of McMasterville, P.Q.

The funeral service was conducted from Christ Church at 1.30 o'clock Tuesday afternoon by Rev. T. S. Gault, and interment was at the Church of England Cemetery. The bearers were Messrs. J. M. Bygott, W. F. Scott, James Gay, Nelson Hardy, F. C. Bonnycastle, and A. E. Wragg.

HENRY JOHN ARMSTRONG.

MILLBROOK, Feb. 4—(ENS). — The death of Henry John (Harry) Armstrong, which occurred on Wednesday, January 28, following a lengthy period of ill health, removed a citizen who had spent practically all his life, with the exception of a few years in the west, in Millbrook and its immediate vicinity.

In his sixty-seventh year he was a son of the late David H. Armstrong, and his wife, Letitia Perrin, well known citizens of earlier years in the township, their homestead being located on the Fourth Line, Cavan, and now owned by Edwin Hutchinson. The Armstrong connection is a wide one, and the history of the families of this name has been intimately interwoven wtih that of Cavan and Millbrook from early pioneer days.

The marriage of Harry Armstrong and Maud Mae Stewart, daughter of Mrs. Stewart, and the late James Stewart, meant the union of members of two families going back to the pioneer days, the event taking place on November 29, 1905. Mr. Armstrong was a Liberal in politics, and a member of Grace Presbyterian church; in fraternal circles he had a long connection with Millbrook Lodge, I.O.O.F. No. 308, of which he was a Past Grand, and under the auspices of which the funeral was held.

The immediate surviving relatives include the bereaved widow, one son, Arnold of Lindsay, and one daughter, Mrs. Ralph Innis (Alice) of Toronto; also one sister, Mrs. David Deyell (Mina), of Toronto; another sister, Mrs. Samuel Hunter (Blanche) was previously deceased. There is one grandchild.

The funeral, which was largely attended, took place from his late residence, Union street, on Friday, at 4 p.m., the service for the church being conducted by Rev. A. L. Sisco, B.D., assisted by Rev A. Raeburn Gibson. As chaplain of the Oddfellows' Lodge, Mr. Sisco took part in the ritual of that Order at the graveside, the Noble Grand, Harold Tate, leading in the final rites. The floral tributes were many and beautiful.

The pallbearers were brother members of the Order, J. H. Isbister, Thomas Thompson, W. E. Ball, T. W. McCamus, Roy Greer and E. L. Armstrong. Interment was in the family burial plot at Gardiner's cemetery.

Among those from outside points who attended the funeral were: Mr. and Mrs. Thomas Hendrie and family, of Peterborough; Mr. and Mrs. Donald Kerr of Campbellford; Mrs. William Tate, of Belleville; Mr. and Mrs. Eric Hunter and Mr. Samuel Hunter, of Peterborough; Mr. Mr. and Mrs. John Cruickshanks, of Hastings; Mr. and Mrs. Alex Sage and Mrs. George Lacheur, of Peterborough; Mr. and Mrs. Ralph Innis, of Peterborough.

JACK TAR'S CONTRIBUTION

LONDON—(CP). — During 1941 the Royal Navy contributed $16,192 to Britain's lifeboat service .

MORE ABOUT—

Two Ontario

Continued from Page 1

ready to support any compulsory measure the government might decide upon if the plebiscite passed.

E. E. Perley (Con. Qu-Appelle) and P. E. Wright (C.C.F. Melfort) said they were against the plebiscite proposal but spoke chiefly of western farm problems.

Fraser Opposes The Vote

Gordon K. Fraser (Con. Peterborough West) expressed opposition for the plebiscite and said he wonder whether it would produce "unity or lunacy." He said if the government would raise the pay of men in uniform it would get all the men needed.

G. A. McLean (Lib. Simcoe East) said he favored the voluntary system of recruiting but was prepared to change his mind if the facts warranted. He said he supported the plebiscite.

Rodney Adamson (Con., York West) said he was opposed to the plebiscite and in favor of action to provide for compulsory, selective service anywhere in the world.

Robert Fair (N.D., Battle River) expressed concern about the condition of Western agriculture and the financial system. He made no mention of the plebiscite.

Mr. Fulford warned Conservatives against Premier Hepburn, whom he described as a "political Chameleon." He referred to Mr. Hepburn's charges in 1936 that Rt. Hon. Arthur Meighen, now Conservative leader, had violated his oath of office" as Ontario Hydro Commissioner, and that during administration of the Ontario Security Commissioner's office by Lt.-Col. George Drew, now Conservative leader, "graft and corruption" had been practised.

Mr. Fulford said he had been approached by a member of the Ontario Committee for Total War, asking him if he endorsed the committee's aims. He had replied that he did if the aims meant complete mobilization of all manpower and resources.

Just a Smokescreen

"Unfortunately as time goes on, the only issue which appears to be advanced is conscription for overseas service," he said. "It is being used as a smokescreen to hide all other Canadian achievements and problems.

"Some people had high hopes that with the second coming of George McCullagh and his 200 prophets a great deal might come out of Canada.

"I said 'some,' not 'all' of us, because all too many of us remember his leaderless — his Leadership League, and how it vanished in thin air.

'More recently another boy a few blocks removed from The Globe and Mail office has been heard...'I refer to the Premier of Ontario who ....with his uncalled for, unjustifiable and contemptible remarks, is in danger of splitting Canada.....

"I do not believe that even Mr. Hepburn's most intimate friends and associates are in sympathy with the stand he is taking to-day.

"He has let his party down but, far worse, he has let his province and his country down."

"I have pleaded for tolerance but there is one thing that no tolerant person can overlook or forgive, and that is betrayal and treachery," Mr. Fulford continued. "And that is what we see in the Premier of Ontario to-day."

Mr. Fulford said that at present Premier Hepburn "professes to back Rt. Hon. Arthur Meighen," the new Conservative leader.

Mr. Fulford read from a report of Mr. Hepburn's by-election speech in Madoc in 1936 in which the Premier charged Mr. Meighen with having "violated his oath of office" in dealing with Ontario Power Service Corporation bonds.

"I understand that Mr. Meighen, Col. George Drew (Ontario Conservative leader) and Premier Hepburn are all to be on the same platform to-morrow night," Mr. Fulford said. "Strange bedfellows."

"You sued to sleep with them didnt you?" Conservative House Leader Hanson interjected.

"Yes, and I have regretted it ever since," Mr. Fulford replied.

Hang His Head Now.

"I hang my head in shame when I think that I was chairman of the meeting that chose Mitchell Hepburn to lead the Liberal party in Ontario.

"I further hang my head in shame to think that I sat complacently in the Ontario Legislature three years and four months suffering the indignities imposed upon private members of that body by the dictator of Ontario."

"The remarks of Mr. Hepburn regarding our Prime Minister are beneath contempt and are an insult to the intelligence of the electorate of Canada," Mr. Fulford said.

Mr. Fulford said he was in favor of the plebiscite and hoped that even before it was taken the government would start total mobilization of manpower and rsources.

Havelock Group Enjoys Skating Party

HAVELOCK, Feb. 4. — (ENS).—About thirty young people from the Mission Hall motored three miles north to the home of Mr. and Mrs. Ben Newton Monday evening and enjoyed a real old-time skating party. The weather was cold, with a full moon and the ice on the marsh was in perfect condition. A huge bonfire was built and skating was accompanied by gramophone music. Later, the party was entertained in the home of Mr. and Mrs. Newton, where refreshments were served, followed by community singing and humorous impromptu speeches.

Red Cross Makes Shipment.

The packing committee shipped 50 suits of girls' pink and blue flannelette pyjamas, size 34, which was their completed January quota, also 16 beautiful quilts were shipped.

The Red Cross room was a busy place Monday, with quilting, sewing, knitting and shipping conveners all busy, and 22 ladies in attendance. On motion of Mrs. Anderson and Mrs. Easterbrooke the new sewing quota was accepted, and on motion of Mrs. Jones and Mrs. Price, each Havelock and Belmont boy overseas will receive a pair of socks from this branch, and the committee appointed was Mrs. Frank McKay and Mrs. Ashby from Belmont.

The Belmont Institute sent in six beautiful finished quilts, Mrs. Morris Whitney one quilt top, Mrs. Harry Peters a quilt top, and Mrs. George Watson a wool afghan.

Mrs. T. P. Lancaster said word had been received that a campaign for funds would be made in late April or early May, and members were also reminded to renew their membership.

Mr. Lancaster announced that the Russian appeal had been closed the end of January and that the Red Cross shipping office on Richmond street, Toronto, would be closed from Feb. 4 to Feb. 6. In the report of the aluminum drive last fall it was noted that 106 branches had cooperated and the sum of $18,600 had been received, and that the local branch will soon receive their share of same. An article in the Red Cross bulletin stated that Lady Reading, London, Eng., in a letter to Mrs. Campbell at Red Cross headquarters, made special mention of the beautiful colors, designs and sewing on the lovely quilts which they received. After severe bombing in England, shelter is taken in empty castles and estates, where there is little or no decorations, and the pretty articles they receive from the Red Cross make extra appeal to th sick.

Mrs. Jones, social convener, stated the receipts of the euchre party amounted to $16.50 and another one will be held on Tuesday, Feb. 17. The town council have donated the use of the cupboard for storage of supplies, files, etc. The treasurer, Mrs. L. Sanderson, reported a bank balance of $120.41 the end of January.

Mrs. Frank Watson served dainty refreshments and a social half hour was much enjoyed.

MARKETS

TORONTO CHEESE

TORONTO, Feb. 4 — (CP). — Wholesalers were quoting cheese to retailers at unchanged prices here today: New cheese, whole 31c; triplets, 31½c; cuts, 32c.

TORONTO PRODUCE

TORONTO, Feb. 4 — (CP). — Produce prices (Dominion Department of Agriculture) here to-day were:

Eggs.—A-large, 36c; A-medium, 35c; A-pullet, 31c; B, 31c; C, 29c.

Churning Cream—No. 1, lb. 35c f.o.b.; 38c delivered; No. 2, lb., 32c f.o.b., 35c delivered.

Millfeed.—Bran, $29; shorts, $30; middlings, $33.

Butter—First grade solids, 34c; second grade solids, 32½ to 33¼c.

TORONTO POULTRY

TORONTO, Feb. 4 — (CP). — Poultry prices remained unchanged here today.

FRUITS AND VEGETABLES

TORONTO, Feb. 4 — (CP). — Wholesale fruit and vegetable prices were unchanged here today with the following exceptions:

Imported carrots, $5.25.

Japs Won't Use Jahore BahruCauseway

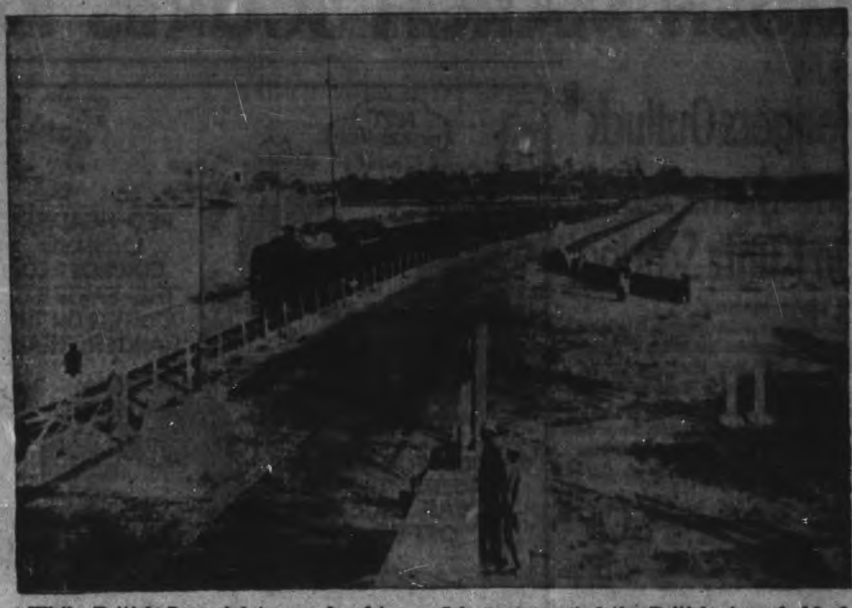

While British Imperial troops fought a rearguard action and held off attacking Japs, a stream of refugees swarmed across the Johore Bahru causeway, pictured here. The famed passage across the Straits of Jehore connected the British stronghold of Singapore with the Malay mainland. After the refugees had been evacuated from the mainland British army engineers dynamited the thoroughfare.

Home Economics Fine Paper At Havelock WI

HAVELOCK, Feb. 4.—(ENS). — The Women's Institute met Monday in the council chamber, with 16 in attendance, and Mrs. Price presiding. On motion of Mrs. J. W. S. Clarke and Miss E. Wright, the branch donated $2 to the Federated Women's Institute Fund to buy garden seeds to send to Britain.

A letter was read regarding voluntary registration for girls to do farm work during the summer, and since the local school staff is handling this matter, it will be left in their hands. Draw for the lucky ticket on the autograph quilt will take place at the next Red Cross euchre about the middle of February.

Ten new books have been purchased for the library, and more will be added next week. Meeting decided, on motion of Mrs. McCutcheon and Mrs. Hoard, to send a pair of flannelette blankets to a family in Belmont, who were recently burned out. The roll call on Housecleaning Hints brought many helpful suggestions.

An open discussion was conducted on Labor Saving Devices, and electric washers won the most points. Mrs. Charles Couch gave a very splendid paper on Home Economics. A Cent Contest was held with 17 questions, to be answered by things found on a large Canadian cent piece, proved most interesting, with Mrs. Ross Covert winning the prize; vocal duet by Misses Dorothy Anne and Shirley Marie Holdcroft, with Mrs. D. J. Holdcroft at the piano, and refreshments were served by Mrs. W. Woodbeck, convener, assisted by Mrs. McCutcheon, Mrs. Price and Miss E. Wright.

No Extra Bonuses

Ottawa, Feb. 4 (CP).

THE National War Labor Board, administrative agency of the government" wages stabilization program under chairmanship of Labor Minister Mitchell, announced today that "it appears at the moment unlikely" that any new or additional cost-of-living bonuses will have to be paid by employers Feb. 15.

"When the January (as of Jan. 1) cost-of-living index is announced by the Dominion Bureau of Statistics within a few days," the board said in a statement, "it appears possible that it will show a rise of less than one point in the relevant three-month period (October to December, 1941).

"This indicates that the price ceiling is holding, and this is greater advantage to the average working man than the protection provided by a cost-of-living bonus."

U.S. FOX FARMS

U.S. has 2,656 silver fox farms in 38 of its 48 states.

Car Jumps Walk Kills Constable

FINGA, Ont., Feb. 4 —(CP). — County Constable Harry Fordham, 59, of Fingal, was fatally injured last night when struck by a car allegedly driven by Gordon McGaw, 23, of Fingal.

Police said McGaw's car was passing another driven by Walter Goodman of St. Thomas when the two vehicles apparently rubbed fenders, and the McGaw car went out of control jumping a shallow ditch, breaking a telephone pole, and striking Fordham who was walking along a sidewalk, before finally wrecking itself against a tree. McGaw was uninjured.

Fordham was taken to hospital where he died four hours later.

Surviving are his widow, one son Frank of Fingal and two daughters, Mrs. Wesley Ross of St. Thomas, Ont., and Mrs. William Marks of Cleveland.

50 Times in 50 Years

EVERY year in the past half century, through good times and bad, the London Life has shown a growth in life insurance in force.

Last year the increase was seventy-one million dollars — by far the greatest in the Company's history. The total amount of Life Insurance in Force is now $769,214,000.

With rapid growth in size there has been an equally impressive growth in financial strength.

These achievements are the result of the high degree of public confidence enjoyed by this Company and the sound practices by which that confidence was built and is being maintained.

The Company's progress and financial strength offer increased opportunities to its representatives. We have positions available for men whose services are not required in the armed forces or who are not engaged in war industries, provided they can meet the high standards applied by the Company in its selection of representatives.

London Life Insurance Company

Head Office - London, Canada

District Offices—169 Charlotte Street, Peterborough

WANTED

DEAFENED MEN and WOMEN

to make this simple, no risk, hearing test. If you are deafened, bothered by ringing, buzzing head noises due to hardened or coagulated wax (cerumen), try the Aurine Ear Balsam home test that so many say has enabled them to hear well again. Used since 1895. Over a million packages sold. You must be satisfied after making this test or your money refunded. Costs only a few cents daily. If afflicted, ask to-day about Aurine Ear Balsam. For sale by Tamblyn's, McDermid & Jury, and other leading druggists.—(Advt.)

Double-Action Way To Help Relieve BRONCHITIS

COUGHS • SORENESS • CONGESTION

Get right after painful bronchitis miseries... help relieve the coughing, congestion, and soreness this time-tested Vicks way that is so successful!

Put a good spoonful of Vicks VapoRub into a bowl of boiling water. Then breathe in the steaming vapors for just a few minutes. With each breath you take, the medication goes straight to inflamed bronchial tubes where it soothes irritation, quiets coughing and loosens tightness and congestion.

At bedtime rub Vicks VapoRub on throat, chest and back. Its poultice-vapor action works for hours to bring you added comfort while you sleep.

HOW TO TELL TWINS APART or Pepsodent to the Rescue!

1. Twins are confusing enough. But when one of them deliberately tries to fool a fellow... well ... I was all at sea...

3. Suddenly we had a wonderful idea ...Joan and I decided to turn the tables on her twin sister. Joan switched to Pepsodent Powder. Her twin kept right on using her old brand.

4. It worked like a charm! One quick glance told me Joan's teeth were *twice as bright!* They both use Pepsodent now, but I can tell Joan every time...she's the one with my solitaire on her finger!

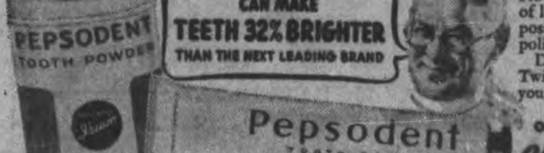

5. Independent laboratory tests proved this fact. No other powder can give Pepsodent's high degree of lustre, because only Pepsodent contains Composite Metaphosphate, the remarkable patented polishing ingredient.

Double your chances by making your teeth Twice as Bright. Get Pepsodent Tooth Powder at your favorite drug counter today.

OF ALL TOOTH PASTES AND TOOTH POWDERS ONLY PEPSODENT HAS IRIUM

The Peterborough Examiner

VOL. LXXXV, No. 29 — PETERBOROUGH, WEDNESDAY, FEBRUARY 4, 1942

Ontario Wants No B.C. Japanese

MAIN STREET TOPICS

DEFER BUYING

Purchase of mechanical tax accounting equipment was deferred until after the war by the Council Monday night in the effect of Alderman Sullivan's resolution, seconded by Alderman Mark.

WOMEN'S BROPOSALS.

Monthly medical examination of munitions workers and medical inspection of the drivers of buses and other public vehicles were two recommendations to the council Monday night by the Local Council of Women. It was sent on to the Board of Health with considerable doubt and skepticism of its practicality.

IMPROVE RESTAURANT.

The Canton Restaurant is going the rejuvenating way of all others in this city. Its proprietorship has changed hands, a Chinese from western Canada, but recently of Toronto, having acquired the place. He immediately closed it for the standard facial fixings as prescribed for eateries.

TEACHERS SATISFIED

Reports emanating from the Collegiate Institute indicate that the teaching staff is delighted with the new fluorescent lighting. Foot candle ratings that is the amount of light in the rooms, has been increased from 2 to 6 foot candles, to from 16 to 30 foot candles, and added to this is the fact that there are 8,000 watt saving in the actual watt values of the light units.

FISHING TACKLE TAKEN

While it does not appear that a great deal of booty was taken from cottages at the east end of Stoney Lake, recently broken into, Provincial Constable Price Morris has ascertained that a quantity of fishing tackle and other articles have been stolen from the summer home of Dr. Norwich, Toronto.

THIRD OFFENCE CHARGED

A local man faced a charge of third offence drunkenness in police court this morning, pleaded not guilty and succeeded in securing a two weeks' adjournment. He was charged with being drunk on Driscoll Terrace last night and also with two previous convictions during the past twelve months.

RANGERS ADD FOUR MEMBERS

Four new Peterborough men were taken on strength of the Prince of Wales Rangers (R) machine gun regiment, at the parade Tuesday night. They are Pte. Oliver Henry Sugden, 21 Park street; Kenneth Theodore Shadgett, 556 Charlotte street; Clayton R. McIlwaine, 37 Ware street, and Barry Vincent Shaughnessy, 354 Stewart street.

CAR IS DAMAGED

An automobile driven west on Lake street by John LeGrow, 175 Lock street, was damaged Tuesday afternoon when a truck owned by National Grocers and driven by L. Batman, 406½ Sheridan street, backing into a store on Lake street came into contact with the car. The radiator and grill of the LeGrow machine were damaged.

BRING ON THE BOOK.

Main streeters were agreed this morning that this suggestion book for the City Clerk's office was a good move. "I've got five pet peeves that I want to unload for the City Council to get busy on" was the way one man put it and it was learned later that he could not sleep in the daytime because aeroplanes were flying overhead. So perhaps the City Fathers may be asked to do a lot of things....things that would test the wisdom of Solomon.

CHARGE DISMISSED

A charge of non-support brought against a young married man was dismissed by Magistrate O. A. Langley, K.C., when he gave judgment in the case this morning, after hearing evidence yesterday. His Worship said that he was satisfied that the case did not come within the statutes and therefore there would be an acquittal. Ralph O. Standish who appeared for the accused told the court that there had been a reconciliation and the young couple were going to start afresh.

IN THE AIR FORCE

Gerald Fitzgerald, A.C. 2, son of Mr. and Mrs. Alex Fitzgerald of this city is now stationed at Mont Jolie, Quebec, having been transferred from the No. 1 Manning Depot at Toronto.

ONE WEEK RUSH

J. J. Dorris, secretary of the Chamber of Commerce reported today that 6,200 out of the district quota of 7,900 passenger car licenses have been purchased, and truck licenses have been sold on about the same ratio.

SALES ARE HIGH

The weekly report from the Collegiate this morning shows that $325.00 worth of War Savings Stamps was sold during the past week, and along with this $20.00 worth of certificates was also disposed of.

IN GENERAL RATE

The tax levy for garbage collection will be included in the general rate charged against the whole taxable property of the city, including business assessment, the Council decided Monday night on Alderman Swanston's motion. It has been customarily applied separately.

THREE MORE MINOR FIRES

Two more chimney fires Tuesday and another today were reported by Fire Chief George Gimblett. Tuesday's fires were at 56 Victoria avenue and 449 Rogers street. The response this morning was to 476 Mark street. No damage was caused at any of the fires, the chief said.

SOME ENVY MAYBE!

A Kitchener resolution asking the federal government to consult employers and employees in regard to any industry whose production is curtailed by lack of supplies, such as rubber, failed to get local attention Monday night. Some one remarked that they must have plenty of time on their hands to think up such bright ideas. "They meet once a week," Mayor Hamilton said. "And that resolution sounds like it," said Alderman Gordon.

Council's Book Ready For Your Ideas

City Clerk Outram went shopping this morning and bought a community suggestion book which will be kept in a spot in his office handy to the citizens. Its blank pages invite your ideas and inspiration, and if you have something to grouse about you can get it out of your emotions and before the council's attention by penning in the new journal.

The Council might have gone a step forward in the direction of stimulus by proposing a prize for the best suggestion, to be paid next Christmas. Decision of the winning proposal would probably have to be left with the Council. Still, they did not think encouragement was necessary, and Alderman Dutton apparently anticipates that the book will soon begin to bristle with complaints.

Well, there it is, and don't say you can't get your recommendations or grievances before the Council. If they are worth a walk to the corner of Water and Simcoe Streets they will presently reach the Council, but the guarantee of action does not carry beyond that point.

TB Deaths Drop Across Ontario

TORONTO, Feb. 4.—(CP).—Hon. H. J. Kirby Ontario Minister of Health, said yesterday in releasing a report on the chief causes of death in the province in 1940 as compared with 1939 that the proportion of Ontario's population in the older age groups of 60 and over is increasing each year. The frequency and duration of illness in these groups is more pronounced, he added.

Another significant fact the report showed was a decrease among the earlier ages of deaths from tuberculosis, pneumonia and bronchitis and also a decrease in infant mortality during the past few years.

It gave a death rate of 10.23 per 1,000 estimated population for 1940, compared with 10.00 per 1,000 in 1939.

Adong the 20 chief causes of death for the year per 100,000 population, disease of the heart, arteries and kidneys contributed 15,368, or 39.9 per cent. of all deaths.

WOMEN GRATEFUL

The Council has completed construction of a shed for the Salvage committee of the Civic War Council. It is located on the property of the South Central School and represents the result of co-operaion between the Board of Education ,the Council and Hubert Eastwood, who undertook to put it up without any charge for his service. Mrs. Elizabeth G. Collins, secretary, wrote the Council Monday, expressing thanks for this facility.

War—25 Years Ago

(By the Canadian Press.)

FEB. 4, 1917 — President Wilson appealed to neutrals for support and suggested they break off diplomatic relations with Germany. Crews of German ships at Manila wrecked engine-rooms of vessels. Severe weather prevented large military operations on the Eastern Front.

Refrigeration Repairs

ANY MAKE

Johnston's

Cor. Geo. & McDonnel

Phone 4697

YOU CAN GET A $100 LOAN FOR $7.10

(TOTAL COST)

Repay in 6 Monthly Payments of $17.85 each

Cash Loan You Get	6 paymts	10 paymts	12 paymts	15 paymts
$ 25	$ 4.46	$ 2.78	$ 2.36	
50	8.93	5.57	4.73	
75	13.39	8.35	7.09	
100	17.85	11.13	9.46	$ 7.78
125	22.32	13.92	11.82	9.73
150	26.78	16.70	14.18	11.67
200	35.71	22.27	18.91	15.57
300	53.56	33.40	28.37	23.35
500	89.26	55.66	47.28	38.91

(Choose a monthly payment plan)

Just come in, phone, or write us. $20 to $500 loans made on your own signature. No endorsers. Others not notified. Fair treatment in case of sickness or unemployment. Quick service. Payments include charges of 2% monthly as authorized by the Small Loans Act, 1939. No obligation if you do not borrow.

HOUSEHOLD FINANCE

Corporation of Canada

Established in Canada 1928

PETERBOROUGH, ONT.

Second Floor, Lansfield Block

177 Charlotte St., Opp. Loblaws

M. E. Holt, Manager — Phone 5841

Gordon Fraser Opposes Suggested Move

OTTAWA, Feb. 4.—(CP).— Gordon K. Fraser, (Con. Peterborough) referring to the proposed removal of Japanese from the Pacific coast during the House of Commons debate Tuesday, said these people were not wanted in Ontario because if they once got there they would want to remain.

He said he agreed the Japanese should be taken out of British Columbia and sympathized with the attitude of the people of the west province, but thought they should be kept in work camps under close governmental supervision.

He said he believed they could be employed usefully in building roads as it now was impossible to obtain road-building machinery which was all busy building airports.

"We do not want those Japanese in Ontario, whether in lumber camps, or on farms, or anywhere else," he said, "because if they got here they would find Ontario is such a beautiful country they would want to stay in it."

"They wouldn't stay in Ontario anway," said George Cruickshank (Lib. Fraser Valley).

"Well, Ontario is the finest province in Canada and we have enough people coming in from outside now taking the jobs without bringing in any more" said Mr. Fraserr.

He appealed to the government to forget about the proposed plebiscite to secure release from its anti-conscription pledges and "get down to business and hold a secret session so that we can all get together."

The government alone knew whether conscription were necessary or not. If it were necessary there was no reason for the plebiscite, and if it were not necessary there was still less reason, Mr. Fraser said.

Sailor Escapes Serious Injury

Home on leave from the Canadian Navy, Leo Cleary, 529 Rogers street, had a narrow escape from serious injury Tuesday night when the car which he was driving skidded on the slippery surface of Highway 7 and smashed into a highway fence.

The accident happened at the intersection of Highway 7 and the River Road, just east of the Locks bridge. Cleary was driving a car north on the River Road and just as he reached the highway applied his brakes because of a passing truck. When he did so his automobile slewed around and slid sideways into the guard fence on the north side of the highway, breaking off a post.

Elmer Donaghue, 449 Roger street and Claire Scollard, 186 Hunter street, were passengers in the car and they and the driver escaped without injury. The automobile was badly damaged along one side.

Port Hope Driver Hurt At Fort Erie

FORT ERIE, Ont., Feb. 4.—(CP) —Caught beneath the front wheel of a large transport today, Elgin Ellison of Port Hope was removed to hospital with a badly crushed leg.

Police said a truck driven by Tom Lingard of Port Hope collided with a transport driven by O. Kellestine of Prescott, Ont. Ellison, who was riding in Lingard's truck, jumped out just before the collision and fell in the path of the transport.

Police said Lingard was arrested for leaving the scene of the accident.

Belleville Couple Injured In Smash

ROSENEATH, Feb. 4—(ENS). — Mr. and Mrs. T. A. Tucker of Belleville met with an accident near Grafton, Highway No. 2, while motoring from Belleville to visit his mother, Mrs. S. A. Tucker, Roseneath on Sunday.

The car, driven by Mr. Tucker, skidded and struck a Hydro pole with such force both occupants were thrown from the car. Mrs. Tucker was removed to Cobourg Hospital, and while suffering from head injuries and shock, the full extent of her injuries are not determined. Mr. Tucker, after receiving treatment, was allowed to go home.

Mr. and Mrs. Tucker are former residents of Roseneath.

Sunday guests of Mr. and Mrs. A. Pringle included their son Hilton of Lindsay, their daughter Vivian of Peterborough, Miss Daisy Blackburn of Lindsay, and Pte. E. Burneski of Calgary.

Tom and Jim Robins of Peterborough spent the week-end with their mother, Mrs. W. J. Robins.

A Havelock Officer

Air Commodore Wilfred A. Curtis, who was raised to his present rank from group captain this week, and is now serving in the R.C.A.F. in England. He was born in Havelock and has many friends and relatives in this district. He is now second in command of the R.C.A.F. in England under Air Vice-Marshal Harold Edwards.

Air Raid Heads Clear Decks For Local Work

Lt.-Col. M. R. Sloan has been appointed chief Warden of the Civil Defense Corps which has been given charge of Air Raid Precautions action in Peterborough. He was confirmed in this post by a resolution of the council Monday night.

Most of the services are already well manned but there is need of volunteers for firemen and for first aid work which is under the direction of Dr. D. Avison, M.O.H.

W. J. Scott, K.C., Ontario Fire Marshall is coming to Peterborough next Sunday afternoon to talk to the new organization on general and local organization for civilian defense This meeting will be held in St. Alphonsus Lyceum, beginning at 2:15 p.m.

A.R.P. directors at a meeting this week included Mayor Hamilton, L. A. Grant, M. R. Sloan, Chief Gimblete, R. L. Dobbin and R. H. Parsons.

The Defense Corps is making a special appeal to citizens to join up in the first aid and fire fighting departments.

The council's action in recommending the appointment of Lt.-Col. Sloan and forwarding notice of the recognition of the Corps to Hon. Gordon Conant, Attorney-General, is to qualify for whatever equipment may be available and also for compensation to any of the members of Corps who may suffer injury during an authorized blackout.

Fenelon Falls Hotel Burned

LINDSAY, Ont., Feb. 4.—(ENS)— The old Brooks Hotel, Fenelon Falls, a landmark in the village, and operated during past two years by H. N. Eldred was totally destroyed by fire, early today, together with the contents. Mrs. Eldred, wife of the proprietor, had a narrow escape from being trapped in the burning building. A pet dog, which had been sleeping in the hotel gave the alarm and aroused Mrs. Eldred. The fire broke out in the south east corner of the fourth floor of the brick structure and the woman made her escape through a door which led to the roof below and called for aid. Oliver Dike came to her rescue and assisted her to the ground. The firemen responded promptly, but after the top floor fell in all hopes of saving the structure was abandoned. There is nothing left standing today but the bare walls. The loss will be heavy, and it is understood it is partially covered by insurance.

Enough News Supplies

WASHINGTON, Feb. 4—(AP).— The United States production board, without making any promises for the future, says indications now are that domestic and Canadian newsprint supplies will meet ordinary needs and that there will be no shortage of black printing ink.

The board's printing and publishing branch predicts however that colored ink production will have to cut by about one-quarter. It also urges that all vital printing and publishing materials be conserved, including all kinds of paper, ink, type metal and plates, stapling and binding wire and photographic chemicals.

Estimates Cut $4,897 On City Schools

Property committee of the Board of Education discussed estimates for the current year on Tuesday evening and at the windup of the discussion sent along a recommendation to the Board that the estimates in the Property slot be approximately $29,241, as against the 1941 figures of $34,138. Those present were Dr. A. Moir, Dr. C. Scott, H. J. Walker and G. Wilson Craw (chairman).

This total includes the cost of fuel, light, water, power, gas, taxes, caretaker's supplies and all new work and repairs in the entire city school system, and Mr. Walker chairman of the Board remarked that it was apparent that the budget has been kept close to rock bottom requirements.

The list of items for the public schools include the following:

King Edward School — Painting the interior complete.

Prince of Wales School—Insulating Home Economics room, Kindergarten and two additional rooms, repairing roof and removing skylight.

Central School—Repair girls' entrance basement east building; boys' entrance basement west building; reroofing west building, repair steps to office.

Queen Mary—Insulation of two rooms; painting exterior; painting toilet rooms for boys and girls.

King George—New door and frame for girls' entrance; painting toilet rooms for girls and boys.

Queen Alexandra — Completing basement window areas, reroofing, repairs doors outside entrances. The question of moving the principal's office to the ground floor was struck off for the time as Mr. Walker pointed out, it was hardly a necessity. This item has been sidetracked now for three successive years. The principal's office is at the back of the school on the second floor.

Tools and equipment for the workshop, furniture for the handicraft class, sanitary drinking fountain bubblers, all passed the committee.

For the administration building it was suggested that a block masonite floor be laid in the board room, with linoleum on the steps, and hallway, partitioning of the office to make more room and give the secretary more privacy, additional chairs for the board room, and redecorating of the motor mechanics' class room were all approved.

The major item on the property list for the Collegiate is the redecoration of the auditorium. Fred Finnie, maintenance supervisor estimated the complete job at $850.00. The hall has not been done since 1929 when it was completed, and the lower walls up to a height of about eight feet are badly marked and discolored. G. Wilson Craw, the chairman of the committee suggested as an alternative to the complete job, that a darker tone be used to repaint the walls up to a cornice which surrounds the auditorium about eight feet from the floor. If this were not done, he contended the Board would be continually spending money to keep these lower walls clean.

This view was shared by the other members of the committee, and the estimated cost of this minor job was set at $200 by Mr. Finnie. Mr. Ward, chief caretaker at the Collegiate stated work was almost completed at the Collegiate on the installation of the fluorescent fixtures and results very satisfactory. He explained that foot candle ratings in the room with the new lighting ranged from 16 to 30 foot candles. It also effects a saving of 8,000 watts of electricity and rectifies the overloaded circuits. It was decided to recommend additional lights to the typing room because it so much larger than the others, and to do one of the academic rooms which at the present time has just two 200 watt lamps.

Abusive Beggar Given 15 Days

Fifteen days in jail was the sentence imposed by Magistrate O. A. Langley, G.C., in police court this morning on John "Blackie" Carr, after the transient had pleaded guilty to a charge of begging here Tuesday.

"He was under the influence of liquor and bothering people on the street," Inspector J. F. Reid told the court. "When they refused to give him money he used abusive language."

"I was just passing through the town," Carr said.

"He passes through pretty often," Inspector Reid retorted.

"I don't think you are the kind of person Peterborough wants to welcome," said Magistrate Langley to the accused. "There are some folk we are glad to see but you do not come within that category."

Carr, who said he had been given ten days on a drunk charge here some time ago, was given fifteen days in the county bastille and Magistrate Langley added a warning that if he came back again he would in all probability be sent to the reformatory.

Fairview Group Adds $21.25 For War Victims

For the fifth time in less than nine months, the Fairview group has come forward with a nice donation to help British War Victims through the City and district fund operating for that purpose. On Friday night this group held a euchre and social evening at the home of Mr. and Mrs. Fred Brown for which prizes of fowl and eggs had previously been donated, and these were drawn for by Mary Cobourn, while George Lockington in his usual genial manner acted as chairman for the occasion, the net result being the nice donation of $21.25 for the fund which was received through the secretary of the group, Mrs. W. Fowler. Mrs. Fred Brown is the president of this group which plans to continue its efforts on behalf of the fund.

The Get-Together-Club is today listed with its 11th contribution to the Fund, this time with $8.85 per Miss N. Thompson, which brings the total to date up to $128.20.

Only three meetings were held during the month, but the Club continues its good work on behalf of the fund, and now its members are selling tickets for a draw on a pair of embroidered pillow slips which were made and donated to the fund by Mrs. J. J. Stewart of 545 Aylmer street. These can be procured from any member of the club at 10c each or three for 25c.

Three personal donations are listed, one of them from R. A. Auerbach of Eastern Pennsylvania, who is export manager for the Canadian Sealright Co. Ltd.

Saturday Night at Y.M.C.A.

Next Saturday night the Saturday Night Club of the Y.M.C.A., with Allan Holmes as chairman of this group, is holding a dance in the Y.M.C.A. which will commence at 9.30, with the proceeds coming to the fund. Patrons and patronesses for the occasion will be Mr. and Mrs. Charles Lacheur, and Mr. and Mrs. Ian F. McRae, while music will be by Lloyd Budge and his orchestra.

Tickets, which are $1.00 per couple, may be procured from any of the club members, the desk at the Y.M.C.A. or at Dick Raines two stores, Bert McLeod's Drug store, Knox Jewelry store and Jay's Cigar store. A similar event last year netted the splendid sum of $160 for the fund, and the committee is hopeful of duplicating or even surpassing this to help along the people of Britain.

Men of Omemee

A gala night is in store in Omemee on Friday, February 13, when a game of hockey between Peterborough and Omemee Juniors, and a dance in Coronation Hall will culminate a campaign to raise funds which will be divided equally between this fund, the Red Cross and the Soldiers' Air Fund. The committee is hopeful of raising at least $600, towards which they have for some time been selling tickets at 25c each or five for $1.00 on a registered bull, and the draw will be made for it at the dance to be held that evening. Committee is representative of all the men of Omemee, who feel they wish to do their share in helping along the war charities, for the past two years. Rev. R. M. Patterson is the representative for the fund in this district.

Previously acknowledged	$36,614.97
Get-Together-Club, per Miss N. Thompson (11th donation)	8.85
No Name	1.00
Fairview Group per Mrs. W. Fowler, secretary (5th donation)	21.26
Bob and Jim	1.00
R. A. Auerbach, per S. Whitehouse	4.00
Total to date	$36,651.07

More Hogs This Year Is County Prospect

Peterborough farmers are going to raise more hogs this year, and Frank Paterson, agricultural representative, says they will be needed. This bit of information today was a first impression from the stack of replies which farmers have been forwarding to the Agricultural War Council's questionnaire.

"Quite a number of these farmers say that they are going to keep an extra sow. If they had one last year they are now keeping two, and when you piece that part of the picture together you can see more litters than last year. I have not looked through all the statements that have come in. That is really the job of the new committee, and most of them have scanned through the sheaf of replies."

$9,600 FOR HOSPITAL

For maintenance purposes this year, the Nicholls Hospital Trust has asked the Council for $9,600, payable in monthly instalments of $800. City Treasurer Shaver and Ed Humpage, city auditor, are being asked to examine requisitions which are coming in to the Council for grants to institutions. It is expected that they will meet with the finance commitee when the budget is under consideration.

Gets Promotion

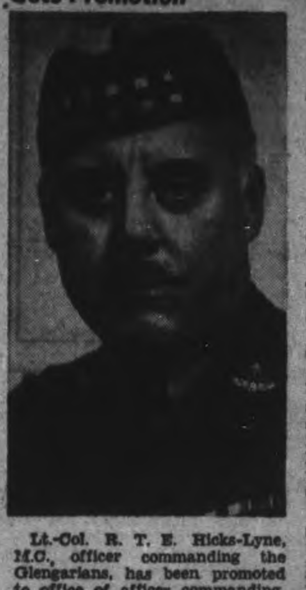

Lt.-Col. R. T. E. Hicks-Lyne, M.C., officer commanding the Glengarians, has been promoted to office of officer commanding, Canadian Military Records at Governor House, London. This is a staff position and will take Col. Hicks-Lyne out of the combatant category. At present Major Cockburn of Kingston of the Glengarians, is acting officer commanding.

Skiers Galore Flock To New Ski-Site

Success of the new ski-tow on the Rifle Range Hill in Otonabee, two miles east of the city on the old Norwood Road is assured since the heavy snowfall of the last week-end which brought more than 150 skiers, both young and old to the skiing spot.

The hill is ideal for all skiers, both amateurs and veterans, as there are steep grades and safe gentle slopes, long runs on the level, and a few obstacle runs that will test the agility and skill of the best skiers. The tow is located at the north-end of the hill, and a canteen has been erected so that skiers and spectators can obtain refreshments. In lieu of a shelter Andy Rutter, provided a roaring bonfire in a sheltered spot where everyone was able to get warm.

Many people from the city motored out to the spot and ran their cars into the field at the base of the hill, from where they were able to watch the skiers in comfort, having an unrestricted view of the hill. Three carloads of skiers came down from the Grove School, and once the spot becomes better known it should attract record crowds, and will be a boon to the farmers in the district as the traffic will make travel on the Norwood Road a pleasure.

It is hoped that in the near future a shelter can be put up and a large wood stove placed in it for the comfort of the skiers, as many are in the habit of skiing out from the city and should have a hut in which to get warmed up.

Adults and youngsters alike may obtain free instruction on skiing from Andy Rutter.

This hill is the highest in the district as it is possible to see over top of Armour Hill when one is on the brow of this hill. It is actually a huge drumlin, lying northeast, southwest and it tapers to the south forming gradual slopes that are safe and provide plenty of fun for the novices. The hill is heavily wooded in spots and interesting ski trails could be laid out to the south in the valley if the skiers desired it.

Next Saturday and Sunday should see new records set in the attendance bracket if snow conditions remain as they are or get better.

War Circus Train Arrives Here Thursday

Tom McArthur, C.P.R. agent reported today that the army train which arrives in the city on Thursday morning will have to be shunted on to the siding directly in front of the station, because of its length. There are at least fifteen baggage cars in the unit, and these could not be accommodated on the siding along the Co-op building.

The display of military equipment being shown on the train surpasses anything ever shown in this city, and prospective recruits for the various branches of the service will learn much from the display to aid them in choosing the line of work they prefer.

Tanks, artillery pieces, rifles, tommy-guns, trucks, in short all of the tools of war, that John Public is paying for when he buys Victory Bonds, will be on exhibition for the purpose of giving Canadians a better look at what their money buys in wartime.

The fifteen-car train left Ottawa on Tuesday carrying the "war circus" and it will travel from coast to coast, showing how the army works and the tools it requires in this battle for preservation of our way of living.

It was stated in the Ottawa Journal that the equipment will be unloaded and all branches of the army will be given a chance to demonstrate their jobs under modern battle conditions. However this point could not be verified but it is known that the public will be shown everything there is to see, and there will be soldiers on hand to answer questions about the equipment and tell how it works.

The train is being shown in connection with the Second Victory Loan Drive across the Dominion which gets underway on Feb. 16, and the trainload of equipment will show better than any story can tell, the manifold needs of the modern mechanized army.

The equipment will be on display between 11.30 fast time and four-thirty fast time.

The unit includes a Bren Gun Carrier, a 25 pounder gun, all types of small arms, light and heavy machine guns, signalling equipment, trade training display, ordnance and army service corps equipment, Field Hospital and dental equipment, decontamination equipment for mopping up after a gas attack, and many more military items.

3—Barbers—3

"BOB THE BARBER"

Formerly Working at 440 George Street at Brock

Now Working for RAY BACON, 162 Charlotte St. (opp. A. & P.)

We Serve Ladies, Gent.'s, and Children. B-O-B.

Income Tax Returns

We can offer you excellent service in the preparing of your tax returns in accordance with the latest regulations.

THE PETERBOROUGH AUDITING SERVICE

Office No. 5 Bridgeway Bldg. 184 Charlotte St.

Phones: Day 6791; Night 9745

THE PETERBOROUGH VICTORY LOAN ORGANIZATION URGES EVERYONE TO SEE—

The Army Train

See Canada's Fighting Soldiers and their Battle Equipment

ARRIVING IN

PETERBOROUGH AT THE C.P.R. STATION

To-morrow, Thursday, Feb. 5

ON EXHIBITION FROM 11 A.M. TO 5 P.M. ON THE SIDING AT THE C.P.R. STATION.

Personals and Social News

SALLY'S SALLIES
Registered U. S. Patent Office.

Miss Norma Hovey, of Burketon, spent the week-end with Mr. and Mrs. J. W. Le Barr, 203 King Street.

◇ ◇ ◇

Mr. Tommy Armstrong of Toronto spent a few days recently at the home of Mr. and Mrs. George Reid, Hastings.

◇ ◇ ◇

Pte. Fred LeBarr of the Veterans' Guard of Canada has returned to Ottawa after a short visit at his home, 215 King Street.

◇ ◇ ◇

Mrs. Fred Baylis has received word that her husband has arrived safely in England with a contingent of the R.C.A.F. Mr. Baylis was formerly employed at the Johnson Motors.

◇ ◇ ◇

Mrs. Lena Donoghue of Detroit and Mr. W. L. Davidson and daughter, Jean, were in the city visiting their father, Mr. John Concon of Peterborough, who is confined to the hospital.

◇ ◇ ◇

Mr. and Mrs. A. V. Shadgett have announced the engagement of their youngest daughter, Isobel Dorothy, to L.A.C. George Broadley, son of the late Mr. and Mrs. G. F. Broadley. The wedding is to take place the early part of March.

◇ ◇ ◇

The engagement has been announced of Mabel Louise, youngest daughter of Mrs. Thomas Rowan and the late Mr. Thomas Rowan, of Omemee, to A.C.1 Thomas Peter Cassidy, R.C.A.F., Hagersville, son of Mr. and Mrs. Edward Cassidy, Huntsville. The wedding to take place in St. John's Church on February 1'.

◇ ◇ ◇

Frederick R. Fowler, R.C.N., stationed at Esquimault, British Columbia, for the past eight months, is visiting his parents, Mr. and Mrs. Bruce Fowler, 647 Armour Road.

◇ ◇ ◇

Miss Joanne McMurray, Reg. N., left for Detroit, Mich., where she has accepted a position at the Detroit Osteopathic Hospital. Miss McMurray trained at St. Joseph's Hospital, Peterborough.

◇ ◇ ◇

Hear Talk On Bunyan

A hearty fifteen minute sing-song opened the weekly meeting of Knox Young Peoples Union on Tuesday evening. Marjorie Lewis, Fellowship convener, gave a talk on the life of John Bunyan and his great book, "Pilgrim's Progress." A duet by Connie Lewis and Irene Graham closed the program and the meeting was adjourned for games.

◇ ◇ ◇

Skating Party

Miss J. Whimsett, a teacher in All Saints' Sunday School, entertained her class to a skating party on Saturday afternoon, and then to supper at the home of Mrs. O. Kidd, Patterson Street. Those present were: Barbara Outram, Barbara Bryant, Doris Haliday, Maralyne Moore, Doreen Vess, Marie Harris, Norah Gabutt, Lena MacPhail, Lorna Martin, Helen Lockie, Patricia Shewell, Gladys Lewis, Beverly Kidd.

◇ ◇ ◇

Discuss Friendship

St. Andrew's Young People's Union met last night with "Friendship" as the theme of the meeting. A discussion about friends and the necessary qualities to be found in them brought forth some of the following conclusions: That friendship shows that one's horizon, although seemingly big, is really quite small; that loyalty, truthfulness, sincerity and tenderness are fundamental qualities to be sought in a friend; that mutual interests are very necessary surface qualities; and that to have a friend you must be a friend.

◇ ◇ ◇

Bible Class Meets

The regular meeting of the Excelsior Bible Class of St. James' Church was held at the home of Mrs. A. Saunders, Monaghan Road. The meeting opened with the singing of "Onward Christian Soldiers," then the Lord's Prayer in unison. Miss Olive Morley read the Scripture. The girls decided to send a baby's layette and a quilt to the Rev. Charles Kitney, Grand Prairie, Alberta, to be used among his people in the West. A delicious lunch was served by the committee. Those present were Misses Jessie Martin, Dorothy Swanger, Grace Kimball, Olive Morley, and Mrs. S. Leggett, Mrs. M. McIntyre, Mrs. M. Mantell, Mrs. K. Meredith, Mrs. A. Saunders.

If Your Child Catches Cold Listen—

—listen to millions of experienced mothers and relieve miseries with the IMPROVED Vicks treatment that takes only 3 minutes and makes good old Vicks VapoRub give BETTER THAN EVER RESULTS! IT ACTS 2 WAYS AT ONCE to bring relief.

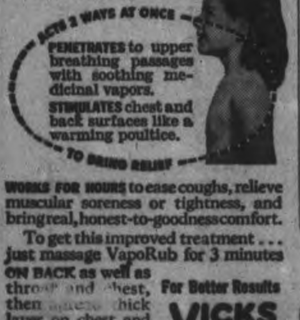

WORKS FOR HOURS to ease coughs, relieve muscular soreness or tightness, and bring real, honest-to-goodness comfort.

To get this improved treatment . . . just massage VapoRub for 3 minutes ON BACK as well as throat and chest, then spread thick layer on chest and cover with warmed cloth. Try it!

For Better Results VICKS VAPORUB The Improved Way

Auxiliary Honors Mrs. Howard Clegg

The February meeting of the Helen Roger Missionary Society of Knox United church was held at the home of Mrs. A. Hutchinson, 547 Downie street, Monday evening.

The meeting was opened with the reading of a patriotic poem entitled "We our Share Must Take," followed by a prayer by Mrs. H. Clegg. Following a brief business period Mrs. D. Gourlay, Community Friendship secretary asked the members to help her by calling on the newcomers to our church who live in their neighborhoods.

Miss Mary Martin gave a timely paper on "Christian Stewardship," reminding the members of the vital part which stewardship plays in the organization and the church.

"The Bible, our Guide to Christian Faith and Conduct" was the theme of the worship service conducted by the president.

Mrs. William Dale, assisted by Mrs. H. Williamson, Mrs. R. Goodfellow, Mrs. H. Clegg, Mrs. Stewart, presented Chapter 2 of the study book, "The Sons of Shuh," giving a short, interesting report of the "Forward Movement in China."

During the social period, Mrs. Ross Williamson, on behalf of the society, presented the president, Mrs. H. Clegg, with an umbrella and the following short address: "As an auxiliary we have thrived under your leadership for ten years. We realize that you again accepted its leadership even against your own personal desire. So we, the members of the Helen Roger Auxiliary, would like you to receive this token of our appreciation and gratitude."

St. Andrew's W.A Hears Talk On Winston Churchill

There was a good attendance at the regular meeting of St. Andrew's Women's Association on Tuesday, with Mrs. H. Paige Rowell presiding.

Conveners of the various committees presented encouraging reports: Mrs. G. A. Gillespie, Salvage; Mrs. J. R. Marshall, Visiting; Mrs. C. B. Waite, Red Cross; Mrs. E. Hawley, Cradle Roll; and Mrs. H. Tremain, Local Council.

Mrs. E. R. Shirley's group was in charge of the program for the meeting. The devotional period was taken by Mrs. C. M. Scott, who read the Scripture lesson and led in prayer.

Mrs. K. S. Wightman, guest speaker, reviewed the colorful life of Winston Churchill in a very interesting manner. Her talk was brought to a close with Mr. Churchill's words, "Let us therefore brace ourselves that, if the British Empire and its Commonwealth last for a thousand years, men will still say, 'This was their finest hour'."

Mrs. F. Turner sang "I've Been Roaming," by Horn, accompanied by Mrs. J. F. Osborne. Tea was served by group members.

Jeanette Scott Chapter Elects Officers

The seventh annual meeting of the Jeanette Scott Chapter I.O.D.E. was held on Monday evening at the home of Miss Margaret Widdess, with the Regent, Mrs. W. Preston, in the chair. Members were urged by the war secretary, Miss Anne Heiderman, to increase their knitting efforts and to save salvage.

Annual reports by the treasurer, Mrs. J. Richardson, the secretray, Mrs. R. Chenoweth, and the Regent, Mrs. W. Preston, disclosed a most successful year. The war secretary briefly enumerated the Chapter's activities in war work and reported that 243 knitted articles had been distributed by the Chapter during the year. Help was given to the Peterborough War Services and Community Chest, the Victoria League Club, the Navy League, the Lucy Morrison Memorial Fund, the Coronation Bursary Fund, the War Victims' Fund and the Milk for Britain Fund.

The following officers were elected for 1942: Honorary Regent, Mrs. Fred Hooper; Regent, Mrs. W. Preston; Vice-Regent, Mrs. W. B. Gordon; 2nd Vice-Regent, Miss Isabel Weddell; 3rd Vice-Regent, Mrs. A. Drynan; Secretary, Mrs. Jim Turner; Treasurer, Miss J. Batten; Echoes Secretary, Mrs. G. Gillespie; Educational Secretary, Mrs. R. Honey; Press Secretary, Mrs. Lionel Sorbey; War Secretary, Miss Mary Medd; assistant War Secretary, Mrs. J. Dawson; Child Welfare, Mrs. Hugh Waddell; Standard Bearer, Mrs. W. Breyfogle; Councillors: Mrs. R. Nott, Mrs. N. Caverly, Mrs. John Thompson, Mrs. L. Welsh, Mrs. R. McWilliams. Social conveners: Mrs. N. Rishor and Mrs. Jack Richardson.

A vote of thanks moved by Miss Grace Comstock to Mrs. Preston for her efforts in the past year; to Mrs. George Rishor, vice-regent, who ably filled her place during Mrs. Preston's absence, and to members of the executive, was heartily endorsed.

Rev. Dr. Smart Addresses W.A.

The February meeting of the George Street W.A. was held on Tuesday afternoon in the church parlor with Mrs. G. A. Borland and Mrs. M. MacIntyre welcoming the ladies.

Mrs. W. G. Harris, the president opened the meeting with the reading of a poem, "So Long as there are Homes." Mrs. J. Tinney had charge of the devotional period with Mrs. W. McMillan and Mrs. J. Brown assisting.

The guest speaker, Rev. Dr. J. D. Smart was introduced by Rev. H. L. Roberts. Dr. Smith gave a very inspiring talk, stressing our need of the church today and our responsibility in the post war years. Mr. H. Batten, accompanied by Mrs. C. Renaud sang "Can a Boy Forget His Mother." A vote of thanks was given to the speaker and soloist by Mrs. L. M. Richardson and Mrs. T. Mark.

Mrs. J. M. Fanning, reporting for the visiting committee, said that 60 calls had been made for the month, and Mrs. H. Girven for the membership reported 38 calls. Letters of thanks for flowers and expressions of sympathy were read by Mrs. C. W. McGee. Miss E. L. Might and Mrs. J. M. Fanning were reappointed as representatives to the Local Council of Women.

Choose Your
Silver Foxes
From the finest selection that we have ever had, and let us make them up into one of the - - -
Stunning New Styles For Spring
HAMILTON S FUR STORE
186 Charlotte St
Phone 3035

FASHIONS

EMBROIDERY ON BASQUE MODE

PATTERN 9974

Make your spring frock look DIFFERENT—make it with a lowered basque bodice, and add a touch of embroidery on the shoulder! Pattern 9974 by Marion Martin includes the transfer and directions. It's style-right, style-bright for your "dated-up" spring calendar—see the smart curved neckline, dart-fitted bodies, and front skirt gathers! Short or three-quarter sleeves are optional, and the bodies buttons pertly down the back making a side placket unnecessary. Do you like color contrast? Then the front yoke, sleeve and skirt may be made of another hue. You may also use an inverted box pleat in the front skirt, instead of gathers. The Sew Chart is a step-by-step guide.

Pattern 9974 may be ordered only in misses' and women's sizes 12, 14, 16, 18, 20, 30, 32, 34, 36, 38, and 40. Size 16 requires 3¼ yards 39-inch fabric.

Pattern number ....
Size ....
My Name ....
Address ....
....
I enclosed 20c for postage

Mission Circle Hears Talk On Home Missions

The Murray Street Ladies' Mission Circle meeting was held on Tuesday afternoon in the Ladies' Parlour with the president, Mrs. W. Kidd, in the chair.

Mrs. N. Barrie made a good report of calls made during the month and Mrs Kidd reminded the ladies that the objective was before them and that everyone should strive to reach it.

The president told a delightful story about a Hungarian family separated in their homeland but later re-united in their new Canadian home. Mrs. W. Frise asked a few thought provoking questions, "Do home missions count?" and "Are we called to be soul-winners?" "The flame of our Mission lighthouses," she concluded, "should be kept burning."

As the meeting was devoted to the study of Home Missions, the pastor, Rev. Mr. Sutcliffe, rapidly sketched the different fields in a territory extending 1,285 miles east and west, and from James Bay to the Great Lakes. With the aid of a map Mr. Sutcliffe showed the different stations in towns, many of which have grown to cities since the mining boom. The most northerly of these missions is in Cochrane, 253 miles north of North Bay. Mrs. Leeson, once a member of the W.A., is now a hospital supervisor in Cochrane.

Mr. Sutcliffe added interest to his talk by mentioning the names of members, or their friends, who had sojourned in these towns at some time. He pointed out the vast country, where so much can be done, and should be done, to lay the foundations for a greater kingdom in the future.

Havelock News

AC 1 Edward Williams of Malton Airport, Toronto, spent the week-end with Capt. and Mrs. T. W. Quinn.

Miss Muriel Quinn of Toronto spent the week-end with her parents.

Pte. Don Miller and Pte. Jack Mattison of Peterborough spent the week-end at their respective homes here.

Miss Edna Haig returned home Saturday after visiting in Toronto for the past two weeks with her sister, Mrs. Lynn Anderson and brother, Mr. Blake Haig.

Catholic Junior League Presents Play in Lyceum

"Henpecked Henry" Hyde, a weak-minded husband who, through several years of married life, let his overbearing wife rule the Hyde household with an iron jaw suddenly gets a grip on himself and takes over command of the household. This was the climax to the play "Henpecked Henry" put on last night by the Catholic Junior League before a packed house in the Lyceum. A repeat performance will be given tonight in the Lyceum.

The audience roared with laughter at the various situations created in the plot and it was not until the final moment of the play that everything was ironed out. Robert Baldwin capably directed the play with Charles Duffus and Anne Schiarizza assisting technicians. A vocal quartette composed of Jules Mercier, Robert Baldwin, Anthony DeNoble and Edward Murphy sang two numbers between acts.

The scene opened on a street outside of a park in a small California town. Henry Hyde, alias Henpecked Henry (Fabian Galvin) and Ace Bliss (Kenneth Lemaire) are sitting on a park bench bemoaning the fact that they concocted a story for their wives to the effect they were leaving home to attend a convention. It was really their intention to go fishing but they had chosen a bad spot—no fishing was allowed in the stream and they had spent several days in jail and, as a result Henry had overstayed his four days away from his wife. Of course Ace wasn't worried because he had control of his wife and she didn't dictate to him.

Women In the Case

As they discussed their plight and how they were to get home without sufficient money, two ladies, Gladys Rogers (Lucy Marrocco) and Pauline Rogers (Mary Walsh) appear on the scene. Ace introduced Henry as a Hollywood producer and himself as a Hollywood writer in an effort to get a ride in their car which was under repair. The sisters fall for their line but the boys failed to hitch a ride that way.

The next act opens in the Hyde household where Mrs. Hyde (Helen Ross) and her daughter Ellen (Marie Kieran)) are discussing the missing Mr. Hyde, with Mrs. Hyde doing most of the talking. Ellen tried to broach the subject of her affections for Kurt Little (Frank Foley) who is determined to marry Ellen, but other matters occupy the mind of Mrs. Hyde. Eventually Henry and Ace arrived home by box car. As they enter, the room is vacant. Ace who always advises Henry to use his head leaves Henry to meet his wife alone.

Haywire Telegram

Mrs. Hyde, before their arrival, received a telegram with Henry's name signed to it which read: "Having a good time, wish you were her." The wire was sent by Ace but in the transmission an "E" had been omitted from the last word and it should have read "Here." No amount of explaining by Henry satisfied his wife.

Mrs. Hyde decides she and their daughter, Ellen and Henpecked Henry will go back to Placerville by car (which she will drive) and find out all about the convention and the "her" of the wire.

During their absence, Eda Rogers, a movie star (Eleanor Sheehy), and her two sisters, ladys and Pauline enter the house where it is revealed they had planned to stay at the home of their uncle while he was away on his honeymoon, but got the houses mixed and arrived at the Hyde home. It also happened that ladys and Pauline were the two girls Ace and Henry met at the park at Placerville.

Henry's Plight

Situations arise one after another in rapid succession. Mrs. Hyde arrives home to find the movie star making love to her husband whom the star believes to be a Hollywood producer. The Rogers sisters order Mrs. Hyde from their home because they believe her to be a domestic whom they don't want because of her mannerisms. Henry pleaded with them to leave but they refuse, believing they are in their uncle's home.

Mrs. Hyde is exasperated and leaves the house to see her lawyer while the girls remain. Ace and Henry meet again but no amount of thinking seems to solve their problem. Mrs. Hyde becomes involved in a hit and run accident while she is away but does not tell anyone about it until William B. Cripps (Garnet Johnston), a man of business, attempts to settle the matter for $300.

In the course of events, Cripps is recognized by Ace and Henry as a racketeer who spent time in jail with them in Placeville.

Henry Gets Upper Hand

Henry's true identity is revealed to the Rogers sisters in a remark by Mrs. Hyde, and from then on the situations begin to clear themselves and Henry's wife begins to weaken under the firm order of her husband to shut up. Mrs. Hyde winds up by agreeing to everything Henry says.

Lottie Hartigan, the Hyde maid who forgets to remember (Agnes Barrett), adds much comedy to the play with her bad memory, while Mrs. Ace Bliss (Mary McFadden) pretends to be the understanding wife but who reveals toward the end of the play that her husband tells all his plans to her in his sleep.

The entire cast displayed talent of a high order and, without exception, those taking part aptly portrayed those characters to which they were assigned. The conduct of the cast under Robert Baldwin was a tribute to himself and those who assisted him.

Work of Year is Reviewed At Annual Meeting of Y.W.

The annual meeting of the Board of the Y.W.C.A. was held on Tuesday evening in the Green Room, with Mrs. H. R. H. Kenner in the chair. Miss Brownscombe opened the meeting with a few words about the aims, ideals and responsibilities of the Y.W. and then the meeting was given over to the reading of reports.

The secretary of the Board, Miss A. Wood, read an excellent and encouraging report on the year's work. Proof of the fact that the Y is indeed a community centre may be found in the fact that no less than 22 different outside organizations used its rooms as meeting places during the last year. This is in addition to the many clubs held under the auspices of the association itself. Also six teas and seven music recitals were given in the building.

The outstanding event last year was the occasion of the fiftieth anniversary, which was marked by three events, the annual meeting, a pageant written by Mrs. L. J. Pettit depicting the development of the Peterborough association, and an anniversary dance sponsored by the Girls' Council.

On November 14, 15, 16, a conference in Leadership for Board and committee members was conducted by Miss Julia Capon, former secretary of the National Council in the United States.

Instead of its usual financial campaign last year, the Y.W. co-operated with other organizations in the Community Chest Campaign, and the results have entirely justified the departure from the usual custom.

A satisfactory treasurer's report was read by Miss E. Morrow, and reports were read by the following: Interpretation and national support, Mrs. Paige Rowell; residence, Mrs. H. Wightman; swimming, Mrs. G. E. Porter; physical committee, Mrs. R. Cutting; girl's work, Mrs. C. Southeran; war services committee, Mrs. F. M. Somerville; camp, Mrs. S. L. Smoke, for Mrs. H. M. Yelland; girls' council, Mrs. Ken Choate.

Bronze medallions and Intermediate Certificates for life-saving were presented by Mrs. Porter to the following: Bronze Medallions, Anne Overend, June Killingbeck, Marian Helson, Frances Wardle, Lucille Duffy, Jaqueline Ballantyne, Doris Anne Fanning, Jean Rutherford; Intermediate Certificates, Iris Forbes, Shirley Richardson, Helen Beatty, Pauline Patterson.

At the end of the meeting there was a social hour and refreshments were served by the social committee under the convenership of Mrs. C. Collins. Those serving were Miss Flora Metcalfe, Mrs. H. David, Miss G. Conley, Miss Olga Johnson, Mrs. W. Perks, Mrs. G. Young.

During the evening those present were delighted with vocal solos by Mrs. Ford Turner, accompanied by Miss Musa Cox; and Miss Margaret Dickson, accompanied by Mr. Stanley Northrop.

The Examiner's Needlecraft Pattern

MAMMY TOWELS PATTERN 228

EJCLUSIVE LAURA WHEELER TOWELS MAKE YOUR KITCHEN GAY

This cheerful mammy, so busy at her tasks, will make your kitchen a great deal gayer by her presence. And she'll give you lots of fun embroidering her in her different colorful dresses. Pattern 228 contains a transfer pattern of 6 motifs averaging 6 x 7¼ inches; materials required; illustrations of ctitches; color schemes.

Send twenty cents in coins or stamps for this pattern to The Examiner, Needlecraft Dept., Peterborough. Write plainly Pattern Number, your Name and Address.

DOROTHY DIX

OUT OF WOMAN'S FATALISM SPRINGS DISAPPOINTMENTS

Don't Trust to Luck—Ambition Takes You Farther Along in This Troubled World.

One of the most pathetic things in the world is the way that women gamble with their lives. Not one of them in a thousand has any definite ambition, any goal towards which she is striving, any ideal of what she wants to be, or has mapped out any plan for her future. The majority trust everything to luck. They want to be happy and successful, but they never seem to think that they have any part in determining their fate. The average woman believes in Kismet as implicity as the most devout Mohammedan. What will be, will be, and you can't do anything about it. And out of this fatalism springs most of her disappointments and sorrows and failures, for, after all, it doesn't do to depend entirely upon our Fairy Godmothers. They are stingy old women we have to wheedle and cajole and hold up for what we get out of them.

Probably the thing that girls desire above all other blessings is to be popular with boys, to have many dates and to be the belle of the ball wherever they go, but whether they are or not they regard as just a matter of chance. When they sit at home and read an improving book, instead of being out somewhere dancing their feet off, they attribute it to their ill fortune in not having been born a Miss America, and they just settle down on the anxious seat without even trying to acquire a line of charm that are far from potent than mere looks.

It is almost an axiom that the homelier a girl is, the worst taste she displays in dressing, the crazier she does her hair, the duller she is to talk to, and the more she treads on her partner's feet when she dances. She doesn't try to off-

(Continued on Page 12)

Silver Foxes

A large display of luxurious Silver Foxes was noted rotating in the window of Hamilton's Fur Store. The beautiful contrast of silver and black commands your attention and admiration.

BUEHLER BROTHERS
326 GEORGE ST. THURSDAY PHONE 3680
Cash and Carry Specials—Slightly Higher if Delivered

BLADE ROAST — BLADE BONE OUT lb. 19c
FRESH FILLET 18c lb.
Extra Special! LOIN and RIB Lamb Chop 24c
SLICED SALMON 21c lb.
PLATE RIB BOIL 15c lb.
SHOULDER Veal Chop 23c
SMOKED FILLET 22c lb.

HE-MAN LUNCHES PACKED WITH FLAVOUR

Your hard-working man deserves the best. He needs a piping-hot, nourishing dish at lunch. So fill a vacuum bottle with delicious, Heinz Home-style Soup.

Hearty Heinz Soups
Vegetable Beef Soup • Split Pea Soup • Bean Soup with Ham • Cream of Tomato • Corn Chowder • Cream of Vegetable

Filling Sandwiches
Egg and Celery Salad, moistened with Heinz Sandwich spread.
Sardine, Sliced Onion and Heinz India Relish on Poppy Seed Buns.
Meat Loaf and Crisp Lettuce on Brown Bread.
Chopped Beef and Creamed Cheese on Poppy-seed roll.

Easy-To-Pack Desserts
Brownies . . . Mincemeat Turnovers . . . Apple Sauce Cake . . . Date and Nut Sticks . . . Gingerbread . . . Fresh Fruits . . . Individual Portions of Cheese with Crackers.

COFFEE and sandwiches aren't enough for a man who works hard. He requires hot food in his lunch pail, too. A hefty Heinz Soup fills the bill. All 19 kinds taste like soups you'd make at home. They're fully prepared, too—so there's nothing to add. That's a big help when you're packing a lunch in the cold, gray early morning.

Your husband will relish Heinz Cream of Tomato Soup—a luscious blend of ripe tomatoes and thick cream seasoned with rare spices. Save time by stocking up on soups for Dad's lunches. And don't forget that the rest of the folks like tasty Heinz Home-style Soups, too!

H. J. Heinz Company of Canada, Ltd.

HEINZ CREAM OF TOMATO SOUP

Meighen Favors Three-Way Conscription

TORONTO, Feb. 4 — (CP). — Acceptance for himself and the Conservative party of the principle of "conscription of men if conscription of wealth and industry is imposed on an equal basis," was announced at a meeting here last night by Rt. Hon. Arthur Meighen, Canadian Conservative leader and candidate in the York South Federal by-election February 9.

Mr. Meighen said: "Mr. Coldwell (M. J. Coldwell, C.C.F. leader in the House of Commons) has said his party will accept conscription of men if conscription of wealth and industry is imposed on an equal basis. I accept his offer. I speak for myself and the Conservative party.'

The Conservative leader said he always had favored the type of conscription of wealth now advocated by the C.C.F. and would accept any measure of conscription that would assist in winning the war.

'I have been quoted as saying I only favored conscription of wealth as the last gasp," he said. 'I never made any such statement. What I did say was that wealth must be conscripted just as thoroughly as manpower just so long as it is necessary to win this war. I said we're taking it nearly all now, but if it all goes, that's the last gasp.

'Property is nothing compared with liberty. If you must take it, take it all to the last gasp. I am not opposed to the conscription of wealth in the terms that Noseworthy (J. W. Noseworthy, C.C.F. candidate in the York South by-election) and Coldwell are now advocating. But if you mean out-and-out government control, that is Socialism, and it is nonsense. The government can't run the farms as well as the farmer, and it can't run the factories as efficiently as the man who built the factory."

Big China Loan

WASHINGTON, Feb. 4—(AP).—President Roosevelt has asked the United States Congress to approve a $500,000,000 loan for China, it was learned to-day.

The White house disclosed that Mr. Roosevelt had send a letter to Spaeker Sam Rayburn requesting that Congress approve the fund.

Putting His Back Into His Work

Members of a ground crew of the British Royal Air Force are shown loading the bomb racks of an Albacore bomber on a desert landing field during the last drive of the British Imperials across Cyrenaica. Note the three-man technique of handling heavy bombs.

Peterboro Officer, Lt. E. H. Roberts Overseas With Special Regiment

Somewhere in England, Feb. 4—(CP)—When guns of the Canadian Corps bombard the enemy front, the Survey Regiment of the Royal Canadian Artillery will be with the gunners to aid their firing accuracy with highly scientific methods and secret devices.

By survey methods, sound ranging, flash spotting and other means this unit will spot and plot gun positions and targets down to the last yard, even when the enemy is a dozen miles away.

In the last war, some of these principles were used and the German Big Bertha shelling Paris was located by means which included sound ranging — determining location of guns by their report.

The Canadians now have carried out advanced development work which has improved this technique greatly. The British consider the Canadian Survey Regiment the most efficient of its type.

The regiment, high in technical skill, is comprised of men who in civil life were engineers, miners, electricians, photographers, radio technicians, surveyors, construction men and the like. Some men in the ranks have university degrees and others are university professors. Canadians now working on radio location were drafted from the Survey Regiment.

Batteries have been on operation in England, have calibrated the most powerful guns in the United Kingdom, including "Winnie" and "Pooh" on the South Coast, and have trained hard for the job with Canadian Corps.

A lieutenant-colonel from Montreal commands the unit. He was with the British Artillery during the first Great War and at the end served two years in Iraq. In peace-time he was president of a company which operates a magnesite deposit in Quebec.

In 1938 he formed the 2nd Survey Company which was part of the 2nd Montreal Regiment, R.C.A. On outbreak of war it was mobilized as the Survey Regiment under the colonel's command.

Roberts Assistant Adjutant

Major W. D. Kirk of Montreal is second-in-command, Lieutenant Reg Wallace of Cardinal, Ont., adjutant, and Lieutenant E. H. Roberts of Peterborough, Ont., assistant adjutant. The regimental sergeant-major is A. D. Crawford of Montreal.

The Survey Battery, which determines exact location of Canadian guns by survey engineering so the artillerymen can make their calculations for firing, is commanded by Major J. M. Cape of Montreal and troop commanders are Captain P. H. Rioridon of Montreal and Lieutenant J. R. C. Hewitt of Victoria.

Applying engineering to gunnery, this battery moves with field, medium and super-heavy artillery regiments. It is essential to real target accuracy in many cases.

Major R. N. McLeod of Montreal commands the Sound Ranging Battery. Its work is done with intricate but sturdy machinery. Electricity as well as photography is involved, and use is made of wireless. The battery is far more mobile than in the last war.

Accuracy of the work is surprising, and sound ranging is the only means of accurately locating enemy guns for the Canadian Artillery to fire at in fog or at night when the enemy artillery is so well concealed it does not give itself away by muzzle flashes.

"Gunners have all kinds of means of getting shells on targets, and the Survey Regiment is one of these," said one officer. "In pea-soup fog gunners can fire on targets with the aid of sound ranging, and communications to aid the artillery are multiple."

W. L. Boddy of Thorsby, Ont., is a gunner. Lance-Bombardier W. E. Jeune of Toronto was a salesman in peacetime.

The Flash Spotting Battery accurately fixes enemy gun flashes so the guns can be engaged by Canadian artillery. It is all done by visual observation and the battery operates forward under all conditions.

Captain F. N. Rutherford of St. Catharines, Ont., is a troop commander. Gunner T. R. Sullivan of Timmins, Ont., is a member of the Survey Regiment.

Havelock Names Inspectors For '42 Relief

HAVELOCK, Feb. 4.—(ENS)—February meeting of the town council was held Monday, February 2 at 8 p.m., all members present.

On motion of Councillors Sanderson and Leeson the request of the Navy League to hold a tag day in Havelock on July 4 was granted.

Mr. T. P. Lancaster addressed the council on behalf of the Red Cross and requested the use of the cupboard in the council chamber for their supplies, files, etc., which was granted. The clerk was instructed to write Mr. J. Sears, Department of Highways at Port Hope requesting him to have the snow plow operate slowly through Havelock to avoid throwing the snow on the sidewalks.

On motion of Councillors Martin and Ketchen Caleb Coon was named snow plow operator for the east ward. Mrs. Kinnaird and W. J. Aikens were apointed relief inspectors for 1942. Mr. A. Spencer's tender to supply 10 cords of body hardwood for $9 was accepted. Messrs. Kenneth Hamilton and Douglas Drinkwalter were named auditors.

Accounts were ordered paid: W. J. Aikens, January salary and phone, $77.50; Municipal World, dog tags and subs, $9.91; County of Peterborough, grading and exchange, $3.35; County of Peterborough, indigent patients, hospital, $52.50; H. B. Puffer, B.M. & D., reg. and phone, $20.30; Foley Estate, February payments, $25; Kenneth Hamilton, auditors fees for license, $2; Caleb Coon, sanding and snow plowing, $19.20; William Forsyth, taking engine to Althouse fire, $3; H. W. Krantz, repairs to engine and furnace, $7.07; F. L. McKenzie, advertising, $4.40.

Council adjourned to meet on March 2 or the call of the reeve.

150 Years On The Go

GREENFIELD, Mass.(Feb. 4. —(AP).—The Greenfield Rcorder-Gazette, tracing its origin to the arrival of a young printer here in 1792, today completed 150 years of continuous publication. Thomas Dickman of Boston, the printer, founded the first weekly newspaper in Northwestern Massachusetts. He named his four-page sheet the Impartial Intelligencer; soon retitled it "The Greenfield Gazette."

Heir To Peerage And Brother Triplets

Mrs. Siegfried Buchmayr, British wife of the well-known Austrian ski instructor, is shown with the triplets born to her at the Littleton Hospital, at Littleton, N.H. One of them is heir to their uncle, Lord Banbury, British peer now serving with a tank regiment, who is unmarried and without other heirs. Father of the triplets was recently questioned under U.S. alien registration regulations and released in sponsorship.

Closing The Lists

WINDSOR, Ont., Feb. 4 — (CP). —Windsor recruiting offices of the Royal Canadian Air Force and the Canadian Active Army have been notified to refuse enlistment to any more Americans. No reason is given for the closing of the Canadian services to cross-river recruits.

Radio In Schools

TORONTO, Feb. 4 (CP).—A committee appointed by the Ontario Educational Association to consider and report on the use of radio in Ontario schools met Saturday in the Toronto offices of the Canadian Broadcasting Corporation and passed a resolution "strongly approving the use of radio in the schools of Ontario."

It was pointed out that other provinces, notably British Columbia and Nova Scotia, have developed systems of school radio, while in this province very little has been done. The committee agreed radio is particularly useful in teaching of music, drama, literature, history and languages.

Farmers Asking Help On Labor

DOWNEYVILLE, Feb. 4—(ENS). —A very interesting agriculture meeting was held here in the hall Thursday evening with a good attendance. The problem of the day was the scarcity of labor and the taking of farmers off the land for training, leaving hundreds of acres of land idle. It is getting very serious and the group decided to ask the government to do something about it.

Brigadier Loads Guns, Wins Victoria Cross

LONDON, Feb. 4.—(CP).— The Victoria Cross has been awarded Brig. John C. Campbell, 48, commander of an artillery unit who helped fire guns himself in fierce fighting at Sidi Rezegh on Nov. 21 and 22.

"Whenever the situation was most difficult and the fighting hardest he was to be seen with his forward troops either on his feet or in his open car," said the citation published in the London Gazette last night.

On two occasions he manned a gun to replace casualties. Then he was wounded but continued to command the most forward positions and finally acted as loader of a gun.

Standing in a car with a blue flag, Brig. Campbell on Nov. 21 "personally formed up tanks under close, intense fire," the citation added.

His ocurage in those days was described as an inspiration to the men and his leadership was credited as "a direct cause of very heavy casualties inflicted on the enemy."

Brig. Campbell won the Distinguished Service Order and Bar in fighting in Egypt and Libya in 1941. He won the Military Cross in the First Great War.

$25,000 Toronto Fire

TORONTO, Feb. 4 — (CP). — Fire, spreading swiftly in sub-zero weather, did $25,000 damage early to-day to the plant of the Canada Metal Spinning Company on mid-town Church Street.

The bitter cold hampered firemen's attempts to get the blaze under control and two alarms were turned in before the spread of the flames was checked.

FOR WOMEN ONLY!

If you suffer from monthly cramps, nervousness and distress of "irregularities"—caused by functional monthly disturbances—try Lydia E. Pinkham's Vegetable Compound—well-known for relieving pain and nervous feelings of women's "difficult days." Made in Canada.

Splendid Cough Relief, Mixed In Your Kitchen

No Trouble. No Cooking. Saves Big Dollars.

Yes ma'am, right in your own kitchen, you can easily mix a cough syrup that can be depended upon for quick results, and gives you about 4 times as much for your money. And it's no trouble—it's so easily prepared.

You'll need a syrup. Make it by stirring 2 cups of granulated sugar and one cup of water a few moments, until dissolved. No cooking needed.

Now get 2½ ounces of Pinex from any druggist, and pour it into a 16 oz. bottle. Then add your syrup. There you have 16 ounces of really splendid medicine for coughs due to colds. It lasts a family a long time, and tastes fine—children love it.

And does it do the work! You'll say it's your favorite cough treatment. It loosens the phlegm, soothes the irritated membranes, and helps clear the air passages. Eases the soreness, and lets you rest at night.

Pinex is a special compound of proven ingredients, in concentrated form, well known for prompt action on throat and bronchial membranes. Just try it, and if not pleased, your money will be refunded.

The Famous "Lady Biltmore"

MEETS "SPRING"

An aristocrat! Renowned for a richness of simplicity . . . typically tailored with a precision of detail. The classic fur felt casual, gay with new trimmings, retaining the well known superior standard of workmanship! A complete range of Spring colors. Exclusive with FAIRS in Peterborough. Each **5.95**

"Caverly" and "Glenn" Fur Felts

In a complete assortment of new styles and colors. Each **3.98** and **5.00**

ROBERT FAIR & COMPANY Ltd.

Canadian Corps Personalities

(By ROSS MUNRO.)

SOMEWHERE IN ENGLAND—Feb. 4 (CP)—Youngest Major in the overseas army is 24-year-old Maj. Robert Moncel of Montreal. His new appointment with a Canadian Army Tank Brigade underlined the emphasis being placed on raising young men to important jobs.

He helped work out arrangements for arrival of the tank brigade and served as General Staff Officer (3rd grade). He then was promoted to Brigade Major when Maj. John Andrews of St. Thomas, Ont., his predecessor, was named to command a tank regiment.

Maj. W. L. Dutton of Chatham, Ont., member of the Kent Regiment, is a new Staff Captain in the Tank Brigade and Maj. R. E. Wilkins of Victoria is the G.S.O. (3rd grade). The latter served in Iceland as Engineer Staff Officer with the Canadian force while it was there.

Lieut. W. R. Martin of Hamilton, Ont., member of the Royal Hamilton Light Infantry, now is at corps headquarters as the second aide-de-camp to Maj.-Gen. H. D. G. Crerar, acting corps commander.

Special personalities are found in nearly every squadron of the 17th Duke of York's Royal Canadian Hussars, a Montreal unit. One is the only non-officer in the corps who takes charge of church services, L.-Cpr. C. S. Wright. During working hours he is a truck driver in the unit but frequently on Sunday he preaches the Protestant service. A native of Dundas, Ont., he became a minister in the Church of England and had parishes in England and more recently at Woodsdale, B.C.

The troops thinks he is "one of the great guys" and say "he really talks our language." Cpl. Wright hopes eventually to become a full-fledged padre with his commission. There's a chance he will.

NEUTRAL WINERY

Wine-making is the chief industry of Portugal.

THERE are no free rides on the bandwagon to victory. Today we must all make sacrifices and do our part. We must forego many things which we formerly looked upon as essential to our comfort and pleasure.

Let us do this cheerfully—for Victory's price is sacrifice.

The manufacture of hosiery is now on a wartime basis

New and hitherto little-used materials must be employed to make necessary stockings for Canadian women.

But the new wartime stockings for 1942 are not substitutes for silk; they are alternatives. They should not be compared with silk, but judged upon their own merits. For science has found ways of producing stockings of Rayons, Lisles and Nylons that are now beautiful and enduring.

So you can still have lovely stockings in 1942—and you can be patriotic from head to toe.

ORIENT*

Made by the largest exclusive makers of women's full-fashioned hosiery in the British Empire

SET ASIDE YOUR DOLLARS TODAY FOR VICTORY TOMORROW!

INVEST IN CANADA'S *new* VICTORY BONDS

USE THE EXAMINER CLASSIFIED COLUMNS FOR QUICK RESULTS

Bring or Phone your Ad–Dial 4641–to the Ad Taker Before 1 o'clock Daily and on Saturday, 10 o'clock. Rates Low as 1c per word.

Births Marriages Deaths

In Memoriam
Card of Thanks

ENGAGEMENT

The engagement is announced of Lily, elder daughter of Mrs. Bacon and the late John Bacon, of 202 Edinburgh street, to Robert second son of Mr. and Mrs. Walter Neale of McArthur's Mills, Ont. The wedding to take place on February 7, at 3 o'clock, in St. John's Church.

MARRIED

MONTGOMERY—BABBS. — The marriage was solemnized on January 23, 1942, of Nellie May, eldest daughter of Mr. and Mrs. David Babbs, Stewart street, to Gordon Andrew, eldest son of Mr. and Mrs. William Montgomery, Braidwood Avenue. The Rev. William McDonald officiated.

DIED

STENSON, Harry.—At Kirkland Lake, on Monday, February 2, 1942, Harry Stenson, beloved husband of Viola Doxsee, and son of the late Mr. and Mrs. J. T. Stenson, and brother of Miss Emma Stenson, and Herbert E. Stenson of Peterborough, and William T. of New York City.

Resting at the Belleghem Funeral Home, 190 Hunter street, after arrival of C.P.R. noon train on Thursday. Funeral services conducted by Rev. Dr. J. D. Smart of St. Paul's Presbyterian Church at the Chapel on Friday at 2.30. Interment at Little Lake Cemetery.

IN MEMORIAM

BUTCHER.—In loving memory of Norbert Butcher, who died February 4, 1938.

The children of Heaven were robed in white,
And happy at play in the City of Light,
When Jesus came smiling and said to His band:
"Here's another little playmate; give him your hand."
There we'll know his voice in the Lamb's sweet song,
His walk in the streets of gold,
And the lovely smile upon his face
As he wore in the days of old.
—Fondly remembered by Daddy, Mother and Brothers.

CARDS OF THANKS

The family of Mrs. S. J. Todd wish to thank the Rev. C. C. Boyter of Park Street Baptist Church, the Induction Department of the Canadian General Electric, the Canada Packers, and all those friends and neighbors for the acts of love and sympathy and for floral tributes during their sad bereavement.

I wish to thank the Stormont, Dundas and Glengarry Highlanders' Auxiliary for the parcel sent by them to my son, Pat Gahagan, who is now serving overseas.—Mrs. Gahagan.

FLORISTS

TURNBULL'S FLOWER SHOP Cut Flowers, Funeral Designs, Potted Plants Service at all hours 441 George St. 'Phone 7583—Nights 3257

THE PETERBOROUGH FLORAL CO Flowers Delicately Arranged For All Occasions 436 Water Telephone 6912—Nights 6746

COMING EVENTS

First insertion, 20 words or less minimum charge, 50c — Subsequent consecutive insertions, 40c per insertion All over 20 words, 2c per extra word per insertion.

BINGO, LEGION HALL, To-night, 8 o'clock. Blankets, woolcotts, eggs, bacon, chickens. Admission, 25c.

DANCE to Monaghan Mountaineers at Zion Hall, Friday, February 6. Admission; Ladies, 25c; Gents, 35c.

PETERBOROUGH NATURE CLUB Annual Meeting, Green Room Y.W.C.A., Friday, February 6, 8 o'clock. Speaker, Alex. Kay. Open Meeting.

BINGO. — Canadian Legion Hall, Friday, February 6, 8 o'clock. Prizes: Chickens, groceries, canned goods. No admission; 25 games, 25c. Sponsored by Peterborough Kinettes. Proceeds for Milk for Britain Fund.

"WILL GREAT BRITAIN Go Down In Utter Defeat, and If Not, Then Why Not?" by Harvey McAlister, at the Full Gospel Pentecostal Church, To-night, 8 p.m.

BRIDGE AND EUCHRE, King Edward School, Friday night, 8 o'clock. Proceeds, Milk for Britain Fund. Telephone 7679 for reservations. Admission 25c.

CARPENTERS' MEETING—National Union of Carpenters, Peterborough Local No. 4; 8 p.m. sharp, Legion Hall, Thursday, February 5. All non-member carpenters welcome. Wages and conditions being negotiated. This is your business. Why not attend?

SKATING, Thursday Night, February 5, Lakefield Arena. Good music. Come and join in the party.

BRITISH - ISRAEL LECTURE, "Universal Brotherhood, by Rev. H. D. Linnell, Paragon Hall, Friday, February 6, 8.15 p.m. All welcome. Silver collection.

Coming Events

(Continued from Previous Column)

WOMEN'S ART ASSOCIATION, Friday, 3 p.m., Y.W. The speaker, "Bertha Louise Tamblyn"; Lecture Recital of her own musical compositions. Assisting Miss Tamblyn will be Dorothy Allan Park and a double trio of singers from Miss Park's Studio. Non-members, 50c.

DISTRIBUTION OF PRIZES. — Thursday, February 5, 1942, 8.30 p.m., Sacred Heart basement, Aylmer street. 35 games.

PERSONALS

MEN! WANT NORMAL PEP, VIM? TRY OSTREX TONIC tablets stimulants and oyster concentrates aid to normal pep, vim, vigor. Get special introductory size to-day only 35c. For sale at all good drug stores everywhere.

Piano Tuning

WILLIAM R. POTTER, PIANO TUNING (formerly of Heintzman Co.) 220 King George.

PIANO TUNING ARTHUR COLLISON Dial 6765

Custom Tailoring

DOES YOUR COAT OR SUIT NEED Altering? Have it done now. Tony Pepe, Greene Building. Dial 4295

3a Hairdressers 3a

LEWIS' BEAUTY SHOP, DIAL 4432 — Oil Permanents, $2.00 up, Ends $1.00 up.

MARY MARINO BEAUTY SALON—WE are again offering our $5.00 Oil Permanent for $3.50. We feature Personality Hair-styling. Dial 8663

PARIS BEAUTY SALON ANNIVERSARY Special—Perm. $1.95, including Shampoo and Hairstyle. Better Perm. $3.00 up. Scientific Testing. Specialist in Razor Haircutting. 184 Hunter W. (opposite Bell Telephone). Telephone 5311.

FEBRUARY SPECIAL! OUR REGULAR $7.50 Feather Brush Cut Permanent $5.00, complete with Coiffure. All Cream Wave, regular $5.00, $3.50. Heavy Oil Wave, $2.50. Styled and given by Expert. Be wise—Be thrifty. La Salle Beauty Salon, 456 Sherbrooke Street. Telephone 5554.

SPECIALS — AT ROSANNE BEAUTY Salon — Shampoo and Set, 60c; Oil Permanents, $2.50 up. Suite 17-18, Kresge Building. Dial 8837

WE ARE OVERSTOCKED WITH THE Better Permanent Wave Solutions. We need Space and Money. Special Machineless Permanents with Oil Solution, for $4.00. Large number of other lines at a Reduced Price. Shampoo and Fingerwave for 60c. Miss Reid's Beauty Shop, 416 Water Street. Dial 4431.

SPECIALS — END PERMANENTS, $1.00 up. Oil Permanents, $2.50 up. Downer's Dial 8874

FOR SALE

4 Miscellaneous 4

SEE THE NEW TOM THUMB PIANO, the Piano you have been looking for. Height 38½ inches. Parks' Studio, 208 Charlotte Street.

KROEHLER DAVENPORT BED. 568 Aylmer.

SEAL COAT, LATEST STYLE, NEW, size Sixteen to Eighteen, $39.00. Apply 451 Water Street.

THURSDAY FISH SPECIAL!
FILLETS OF PLAICE
Something New in Fish.
Exceptional Value. Quantity Limited.
25c Lb.
BRAUND'S
Telephone 5739.
We Deliver Free.

KOLSTER CABINET RADIO, GOOD condition. Telephone 7946.

THREE-BURNER GAS STOVE, GREEN and Cream Enamel, cheap for cash. 295 King, Lower.

Chesterfield Suites From $18.00 Up
STUDIO COUCHES
GOOD USED DAY BEDS From $9.00 Up
MATTRESSES Slightly Used; All Sizes
END TABLES Good Condition
DINING-ROOM SUITES From $23.00 Up
ODD CHESTERFIELD CHAIRS $5.00 Up
TRI-LIGHT LAMPS Complete with Shade, $8.95
We Also Have Quite a Large Assortment of STOVES
CHERNEY BROS
TRADE-IN STORE
383 WATER STREET
Main Store 178-180 Hunter Street

LARGE SIZE PEDESTAL WASH BASIN, Combination Taps and Trap complete. Permanent Wave Machine. Two Cabinets, Shampoo Tray. Welch's Barber Shop, Hunter Street.

BEATTY ELECTRIC WASHER, PORCELAIN Tub, $35.00. Fine's Furniture, 213 Charlotte.

KODAK, BANTAM F6.3, AND DEVELOPING Tank both like new. Dial 3029, Evenings.

TWO REAL APARTMENT SIZE PIANOS 1 Small Player Piano, 1 Small Regular Piano, cheap for cash. Parks' Studios, 208 Charlotte Street.

USED ENGINE DRIVE WASHER, Snow-white finish, recent model. A real buy. See our complete line of New Electric Washers, from $79.50 up. Beatty Washer Store, 332 George. Telephone 3129.

PIANO, UPRIGHT NORDHEIMER, EXcellent condition. Telephone 5897.

12 TONS OF HAY, 12 TONS OF STRAW. Gordon Miles. Telephone 3900.

TWO BOSTON POOL TABLES, COMplete Equipment. Apply Louis' Billiards.

GENTLEMAN'S FUR GAUNTLETS, REversible Woollen Rug, large, Furniture, etc. Telephone 9762.

TWO HAND-KNITTED DRESSES, ONE Crepe, size 18; One Girl's Two-piece Hand-knitted Suit, size 10. 563 Gilmour Street. Dial 9691.

ELECTRIC MOTOR, ¼ H.P., CHEAP for quick Sale. Apply 146 Simcoe Street.

FOR SALE

4 Miscellaneous 4

NEW AND USED
Lumber, Brick, Doors, Windows. Belting, Pulleys, Shafting Hangers. Plumbing and Heating Supplies. Pipes Cut and Threaded to Measure.
THE PETERBORO METAL CO
256 Simcoe Street. Telephone 8301

5 Dogs, Cats, Birds, Etc. 5

DOGS BOARDED HEDGLEY KENNELS Telephone 7038

6 Fuel 6

26 CORDS DRY MAPLE. WOLSELEY Northey, Lakehurst.

DRY MIXED WOOD, $4.00 HALF-CORD. Better Quality $4.50. Albion. Telephone 5204.

DRY MIXED WOOD AND MIXED Slabs and Kindling. Curtin's Woodyard. Dial 8650

7 Livestock and Poultry 7

YOUNG COW, CALF AT FOOT. 3122, Norwood.

REGISTERED JERSEY COW, HOLSTEIN Cow, freshening. Harold Rowan, Springville.

JERSEY COW, JUST FRESHENED. Telephone 4084.

DURHAM BULL, 7 MONTHS. DON. McCall, Curtis Brickyard.

PURE-BRED SHORTHORN COW WITH Heifer Calf and One Springer. M. H. Pimmett, Indian River.

8 Real Estate 8

1—5 Rm. Semi-Bungalow, Modern $2,800
2—Central, Double House, 6 Rms. to side, plumbing in both, good condition $3,250
3—10 Rm. Brick, hardwood up and down, complete set plumbing, hot water heated, garage. Make good Duplex. Offers
4—100 Acres, close to City, well built on, electric lights throughout., $4,000
Farms, Houses, Lots for Sale. Apply
O'TOOLE BROS.
Real Estate and Insurance
354 Water Street. Telephone 9447.

FOR SALE — HOUSE AND LOT AND Garage, on 20 High Street, Peterborough. For particulars, write Mrs. Jessie Wellman, Bonarlaw, Ontario.

BARGAIN — OWN YOUR OWN CAMP Site on Shore, West Bay, Chandos Lake. Lot 50' x 166'. Cleared for $50, $25 down, balance to suit purchaser. Transfer not included. Telephone 4703, after 7 p.m.

MONEY TO LOAN, 5% TO 6%.
East, 4 Rms, sewer $1,300
George S., 6 Rms, Brick, sewer ... $2,300
Sherbrooke, 6 Rms, Brick $3,000
South, 7 Rms, Brick, modern $3,100
King, 6 Rms, Brick, modern $3,600
Weller, 8 Rms, choice, h.w. heat.. $6,500
Buy, Rent, Sell, Exchange—through
J. A. GIBBS, 95 Hunter St. W. 3843.

$10,000—Lovely Property, Gilmour Street, 10 Rooms, 3 complete bathrooms, hot water heat, oil burner, all in first-class shape. Make beautiful Duplex or Family Home.
$ 5,200—Bargain in 3-House Terrace, 6 Rooms.
$ 3,000—Good Modern Home, North, close Estate.
$ 2,000—Modern Home, except furnace, North.
$ 3,200—Central Brick, Stewart Street, plumbing, furnace.
H. J. McCANNAN - JACK SINCLAIR
140 Simcoe Street 'Phone 4246.

OWNER LEAVING CITY — MODERN 6-Room Brick, West-end, Sunroom, oak floors up and down; $1,000 will handle, balance easy. Immediate possession.
A. E. THOMPSON REAL ESTATE
Kresge Building. Telephone 7384.

BRICK, 6 Rooms, 3-Piece Bath Furnace, hardwood, garage $3,500
Frame, 5 Rooms, water, lights, gas and garage $1,800
Brick, modern, large lot $2,750
6 Acres, closet to City, Brick House, 7 Rooms, lights, furnace, hardwood floors, barn and garage $2,750
100 Acres, All Working, Brick House, Six Rooms, barn 40 x 60, steel roof, cement stabling, implement house, hen house, 35 Acres Fall Wheat, 20 Acres fresh Seeding, 7 miles from City $2,500
M. STOREY
374½ George Street Telephone 6573

VACANT HOUSE
6 Rooms, Shed and Garage, 2 Acres Land lights and pump. $300 cash, balance $25.00 monthly. Just finished painting and decorating. Price $2,300
J. A. GIBBS, 95 Hunter St. W 3843

9 Business Opportunities 9

OLD-ESTABLISHED GROCERY STORE, with or without Stock; Fixtures may be Bought or Rented. 9237.

GROCERY STORE FIXTURES, CHEAP for cash. Telephone 7277.

10 Used Cars 10

1939 FORD COACH, LIKE NEW, small mileage, good tires, two new. Price $750.00. Write Box 45, Examiner.

1935 FORD V8, RADIO, HEATER; TIRES A1. Telephone 4961 or 6273.

1941 TWO-TON FORD, LIKE NEW. 1938 Hudson Sedan, small mileage, good tires. 239 Westcott. Telephone 7946.

'33 PLYMOUTH COUPE, TWO '30 FORD Coaches, with licences, good condition. Apply R. Hopkins, Imperial Service Station, Lakefield.

TO RENT

11 Miscellaneous 11

GARAGE TO RENT, CENTRAL. TELEphone 9945

GARAGE TO RENT. WRITE BOX 312, Examiner.

11x Apartments To Rent 11x

HEATED APARTMENT, PARTLY FURnished, Three Rooms, Kitchenette, Sunroom. 709 Water.

SMALL, HEATED, FURNISHED APARTment, Gentlemen. Call 6227.

SMALL, HEATED APARTMENT, adults. Evenings, 601 Water.

THREE-ROOMED APARTMENTS, WITH bath, heated, lighted, newly decorated. Telephone Lakefield 1.

11xx Houses To Rent 11xx

7-ROOM HOUSE IN LAKEFIELD, VAcant, $15.00 month. J. A. Gibbs, 3843.

12 Rooms 12

WARM, FURNISHED ROOM; MEN preferred. 158 Dublin Street, one door off George.

TO RENT

12 Rooms 12

UNFURNISHED HEATED ROOM. TELEphone 4901.

TWO LIGHT HOUSEKEEPING ROOMS, Unheated, Unfurnished. 220 Munroe.

TWO FURNISHED BEDROOMS. 281 McDonnel

THREE UNFURNISHED LIGHT HOUSEkeeping Rooms. 417 Rogers. Dial 8369.

THREE BRIGHT, UNFURNISHED Rooms, in quiet home, two adults. Apply 189 Antrim.

ONE LARGE HEATED ROOM, SUITable for Four, central. Dial 8637.

FURNISHED BEDROOM FOR ONE OR Two Gentlemen, central. Telephone 8605.

WANTED

15 Miscellaneous 15

LOAN OF $12,000 ON CITY PROPERTY Telephone 8164.

WANTED — TO RENT, WITH OPTION to Buy, by 1st of April, Small Place just outside of town, with 1 to 5 Acres. S. Exell, 303 Louis Street.

TO RENT — 4 OR 5 ROOMED LOWER Apartment, by reliable Couple. Write Box 22, Examiner.

FURNISHED APARTMENT FOR STAFF Soldier's Wife and Three Children; convenient to Centre. Write Box 43, Examiner.

TURNING LATHE AND ELECTRIC Motor, good condition. Telephone 6343.

WANTED—METRONOME. DIAL 6336.

TO RENT, IMMEDIATELY, SMALL, Unfurnished, Heated Apartment for quiet Couple. M. Finn, Telephone 6442.

TO RENT, SMALL STORE, SUITABLE for Refrigeration Shop, Living Quarters attached. Albert Wright. Telephone 7483.

WANTED
Boarding Houses
AND
Rooms To Rent
Houses and Apartments
FURNISHED AND UNFURNISHED

Please state in first letter what accommodations you have. Whether one or two in room. Single or double beds.

Number of rooms in house or apartment. With or without garage, bathroom, etc.

Amount for Rent or Board, and when available.

Canadian General Electric Co.
Employment Office

STOVES FURNITURE ALF HUDSON Lakefield Telephone 65

IRON, RAGS, PAPER, BOTTLES ETC Petersiel, Bethune and Hunter Telephone 9403

POULTRY — PAY HIGHEST PRICES M Glshman Dial 8296

LIVE POULTRY — MARKET PRICE M Katz 6850 342 Stewart

STOVES AND FURNITURE WANTED Telephone 4115, Nights 6294

LIVE POULTRY WANTED — MARKET Prices A Lantin Telephone 6297

LIVE POULTRY — PAY HIGHEST Prices M Florence Telephone 6823

HIGHEST PRICES PAID FOR RAGS Paper, Iron and Metals J. Burfield Dial 8368

17 Help Wanted Male or Female 17

EXPERIENCED COUPLE, NOT MORE than 1 Child, to Manage Farm; live in; everything found. Write Box 42, Examiner.

NOW IS THE TIME TO QUALIFY FOR a Government job as Clerk, Postman, Customs Clerk, Steno., etc. Six Dominion-wide exams held since war began. Free booklet. M. C. C. Schools Ltd., Toronto 10. Oldest in Canada. No Agents.

18 Help Wanted, Female 18

GIRL OR WOMAN, CAPABLE, FOR General Housework. Apply 171 Lock.

AN OPPORTUNITY FOR BRIGHT Young Girl to Learn Tailoring. Schooley's, Water Street.

RELIABLE WOMAN TAKE CARE OF Child Afternoons for 2 weeks. Write Box 41, Examiner.

GIRL FOR LIGHT HOUSEWORK IN Small Apartment. Telephone 3257.

GIRL FOR GENERAL HOUSEWORK; sleep in. Apply 623 Walkerfield.

MAID FOR WORK IN DIETETIC DEpartment. Apply to Dietitian, Nicholls Hospital.

GOOD WOMAN FOR GENERAL HOUSEwork. Apply 715 Water.

GIRL OR MIDDLE-AGED WOMAN FOR General Housework. Plain Cooking. Apply 332 Rubidge.

19 Help Wanted, Male 19

EXPERIENCED JANITOR. APPLY HOtel Champlain.

MECHANIC. APPLY ARMSTRONG Garage.

YOUNG MAN FOR SODA FOUNTAIN Apply Brooks' Grill.

APPRENTICE WANTED, ABOUT SEVenteen. Adequate wage while learning good Trade. Quick advancement for intelligent and willing Youth. Full particulars to Box 46, Examiner.

MAN WANTED. APPLY WINDSOR Hotel.

WANTED

19x Agents Wanted 19x

CAR OWNERS, ATTENTION! CASH paid weekly for selling Guaranteed Quality Nursery Stock. Full or part time. New sales plan. Luke Brothers Nurseries, Montreal.

20 Employment Wanted 20

YOUNG LADY DESIRES WORK BY the Day. Dial 7673.

MAN WANTS WORK AT ONCE; EXperienced Truck Driver, Beverage Room Man, etc. M. Finn, Telephone 6442.

EXPERIENCED MECHANIC AND Truck Driver desires Position. Write Box 31, Examiner

GIRL WISHES TO DO WORK BY DAY. Apply Evenings, 143 London.

FIREMAN - MECHANIC, CARE OF Large Boiler, Minor Repairs, etc.; references. Telephone 9025, Evenings, or write Box 21, Examiner.

EXPERIENCED FARMER BY DAY, Month, or Year. 299 Lewis Street.

YOUNG EXPERIENCED SWITCHboard Operator, Stenographer or Bookkeeper desires Position. Telephone 8289.

CANADIAN LEGION HAVE LISTS OF Competent Returned Men to Fill Temporary or Permanent Positions. Give the ex-Soldier a chance to work for you. Telephone 6203

21 Boarders Wanted 21

TWO GIRL BOARDERS. DIAL 3689.

MEN BOARDERS, NEAR C.G.E. 64B Aylmer, Upstairs.

WARM, FRONT ROOM, VERY CENtral; suitable for Gentleman. Telephone 5303.

LARGE FURNISHED ROOM, WITH Board; suitable for Three or Four Men; good Meals; 10 minutes C.G.E. Dial 9944

BOARDERS. APPLY 430 SHERIDAN Street.

BOARDERS. 342 CHARLOTTE. TELEphone 5321.

CASH NEEDED!

RENT THAT SPARE ROOM OR SELL YOUR OLD STOVE OR USED FURNITURE THRU THE WANT ADS AND YOU WILL SEE HOW EASY IT IS TO OBTAIN THAT NEEDED CASH.

WHO CAN DO IT

22b Painters & Decorators 22b

COLEMAN BROTHERS — SMART MOdern Decorating. For Free Estimates Telephone 4485. 447 George, North of Brock.

WE INVITE YOU TO USE OUR MODERN AND UP-TO-DATE
DECORATING SERVICE
HAROLD COLEMAN
336 GEORGE ST. 'PHONE 9922
"Rear Entrance on Market."

22f Miscellaneous 22f

MOVING AND CARTING OF ALL Kinds. Deal's Cartage. Telephone 4989.

DUSTLESS FLOOR SANDING, FLOORS Laid and Refinished, Decorating William Higgins Dial 8887

RUGS—BEAUTIFUL NEW REVERSIBLE Rugs made from Old Carpets. Comforters Re-covered. Feather Ticks made into Attractive Down-proof Comforters. Telephone 7411

CHIMNEYS CLEANED FURNACES Vacuumed Telephone 3962

DUSTLESS FLOOR SANDING CHAMberlain Weatherstripipng and Caulking J H Vance 773 Aylmer 7835

REPAIRS
WASHING MACHINES, REFRIGERATORS
TIRES CARS
Save your Tires. A slight Repair may mean months of extra Service. Guaranteed Work.
DAWSON'S SERVICE STATION
Corner of REID & McDONNEL
Telephone 4754

22j Wood Cutting 22j

WOOD SAWING. 6643. MARTIN

25x Dressmaking 25x

E MITCHELL, DRESS AND MANTLEmaking Alterations Telephone 4936 593 Harvey Street

DRESSMAKING — SUITS, COATS, ALterations all kinds, Button Holes, Buttons Covered. Twenty years' experience. Mrs. Stirrett, 247 Park, next Campbell's Dairy.

IMPORTANT CALLS

Police	3535
Fire Dept.	5711
Nicholls Hospital	4691
St Joseph's Hospital	3561
Examiner	4641

LOST

CREAM SPITZ POM, NAMED "PERK." Telephone 9366.

BLACK WOOL-LINED PULLOVER SKI Mitt. Telephone 8023.

BROWN KID GLOVE, LEFT HAND, between C.G. and Douro Street. 84 Douro.

SATURDAY NIGHT, DISCHARGE Papers and War Savings Stamps. Leave 240 Simcoe.

$10.00, ON CHARLOTTE, GEORGE OR Hunter Streets. Would the finder please leave at Examiner Office. Reward.

NOTICE

I WILL NOT BE RESPONSIBLE FOR any Debts incurred in my name by my Wife.—Andrew Delpellaro.

Dorothy Dix

(Continued from Page 10)

set her lack of pulchritude by being fascinating. She lets Lady Luck knock her out in the first round.

Taking Chance in Marriage

Virtually all women dream of marrying and living happily ever afterward with fine, noble men who will be good provider and faithful unto death. But they seldom use the slightest modicum of intelligence in trying to make their dream come true. Every day we see girls marrying good looking loafers who have never even supported themselves, or fishing drunkards out of the gutter and blithely going to the altar with them, or trusting their happiness to roues who have broken the hearts of a dozen other women. All of them gambling on the chance of changing a man from what they know him to be to what they want him to be. And nearly every one of them losing out.

Every woman wants to hold her husband's affections and keep him thinking she is the only woman in the world, but whether this happens or doesn't happen is almost universally regarded by the sorority of wives as just a matter of pure luck. They even have a phrase for it. They always "poor Mary" the woman whose husband falls in love with some other woman and speak of her as being "so unfortunate," and they shut their eyes to the fact that whether a husband stays in love with his wife or not depends oftener on the way she treats him than it does on chance.

Mothers Always Hopeful

Every mother hopes and prays that her child will grow up to be fine men and women who will be an honor to her and a solace to her in her old age, but the great majority of them trust even this to luck. No phrase is often on mothers' lips than "you never can tell how children will turn out," yet if there is one thing in the world that you can predict with absolute certainty, it is the way children will turn out.

If their mothers have brought them up to be ladies and gentlemen, with good morals and good manners and habits of industry and thrift, they will be crowns of glory to them; but if they have brought them up to be hoodlums, they will be hoodlums to the end and bring their gray hair in sorrow to the grave.

And the reason why so few women ever get anywhere in business is because most of them trust to luck instead of work for success. Every office in the land is cluttered up with stenographers who have never learned to spell; who can't take dictation accurately, or turn out a clean copy of a letter.

Behind millions of counters are salesgirls who have not been interested enough to find out anything about the goods they are supposed to sell; who do not know their stock; who are too lackadaisical to suggest a substitute if they haven't the article a customer wants. In every dress shop there are models who snoot the fat lady buyers and make them feel like worms of the dust. In every restaurant waitresses who spill soup down your back. These girls are failures because they never bothered to learn how to do good work. They trusted to chance that they would catch a husband, or that their bosses would fall in love with them.

What a pity that women cannot realize that our fate is in our own hands and our luck is what we make it.

Don't Play With Fire

Dear Dorothy Dix: I am a married woman with a good husband and children. For several weeks I have been thrown with a fine young doctor who was treating my son and since he has quit coming to our house I miss him very much. I have made several social calls upon him at his office to see and talk to him. I find I care a great deal for this doctor, but he doesn't know it and he will never know it from my actions or words. But naturally I feel guilty going to see him and my conscience hurts me. If you were me would you stay away? MAIZIE.

ANSWER: I certainly would unless I wanted to lose my husband, my home and my children and figure in a divorce scandal. The way to combat temptation is to run away from it, not to go out and hunt it up. DOROTHY DIX.

Ledger Syndicate

VANDER MEER SIGNS

NEW YORK, Feb. 4 (AP)—Johnny Vander Meer, no-hit, no-run southpaw pitcher from Midland Park, N.J., signed his 1942 contract with Cincinnati Reds of the National League yesterday after a lengthy conference with Warren Giles, general manager of the club. Terms were not announced.

HAIRDRESSERS' COMPLAINT

LONDON—(CP). — Hairdressers have complained to the government about being left out of the Reserved Occupation Schedule. They claim hairdressing is an "essential public service," important in the maintenance of hygiene and morale.

PROFESSIONAL

44 Lawyers 44

P D SCOLLARD, Barrister, Solicitor. Bank of Toronto Building. Telephone 9939

JOHN O WELDON — Barrister Solicitor. Notary etc. Office 355 George Street. Telephone 9230

JOHN A BRADSHAW — Barrister and Solicitor. 360 Water. Telephone 8684

ELLIOTT & CHANDLER — Barristers etc. Money to Loan. Offices Kresge Building. Telephone 6675. A L Elliott K.C., M.P.P. S J Chandler, B.A.

HON G N GORDON K.C. Law Office, 395-397 George Street Telephone 3577 Money to Loan

JACOB LOW — Barrister etc. Mortgage Loans. Suite 1-2, 435 George Street (over Toronto Savings and Loan Co.) Telephone 7423. Nights 6214

PECK KERR & McELDERRY—BARristers Solicitors Money to Loan Offices 415-417 Water Street Telephone 4681 E A Peck K C F D Kerr K.C., V J McElderry K C Walter H Howell

W B GORDON Barrister, Solicitor 395 George Street Telephone 3577

W R PHILP — Barrister Solicitor Notary Public. 385 Water Street Telephone 8412

Chiropractors

COLDS, SINUS, THROAT CONDITIONS C. M. Lawrence, Kresge Building Telephone 6724.

M C GOODWIN, CHIROPRACTOR and Physiotherapist, 108 Barrie Building, 312 George. Telephone 8795 and 5865

Remember When—

By The Canadian Press

Age conditions for the King's Plate, Toronto turf classic, were changed four years ago today. The race was restricted to three and four-year-old horses. Previously only two-year-olds were barred.

WHAT N.Y. PAYS

The salary of the mayor of New York is $25,000 per year.

AUCTION SALES

FURNITURE SALE — MRS. ROBERT Garbutt, Bridge Street, Lakefield, Tuesday, February 10, 1:30 p.m.: Contents of a beautiful 8-Roomed House, including Good Piano, Dining Suite, 2 Chests Drawers, Garden Tools, etc.—J. H. Miles, Auctioneer, Office 211 Hunter. Dial 6115, Residence 9112.

THE STARS SAY . . . .

By GENEVIEVE KEMBLE

For Thursday, February 5

An extremely lively state of affairs is read from the prevailing lunar aspects. This activity will be emphasized in travel, writings, communications and agencies. Exercise caution with all these, avoiding loss and extravagance. It should prove happy and hopeful.

If It Is Your Birthday

Those whose birthday it is may anticipate a very lively and interesting year, with successful travel, correspondence, dealings with agencies and those in powerful positions. But these should be handled with discretion and caution, not indulging in force, opposition or extravagance.

A child born on this day should be versatile, lively and spirited, although nervous and high-tensioned, probably creating opposition or reproval from those in authority or employers.

Last Night's Stars

(By the Canadian Press.)

Alan Kuntz, Rangers, whose second goal of the game defeated the Brooklyn Americans 3-2 in overtime.

Mush March, Chicago tallied the tieing and winning goal as Hawks set down the leading Boston Bruins 5-3.

QUICKIES

"This one we prize highly—got it with an Examiner Want Ad!"

DAILY CROSSWORD

ACROSS

1. Papal scarf
6. Rigid
11. Furnish with men anew
12. Greeting
13. Eager
14. Cereal grass
15. Diminutive of Anne
16. Hissing sound
17. Observe
18. Gill (abbr.)
19. Wrath
21. Chromium (sym.)
22. Son of Seth
24. Frozen desserts
26. Bag
28. Potato
29. Parrot
30. Donkey
31. Obligation
32. Ready money
34. Half (prefix)
35. Threads across warp
37. Whether
38. Crowns of teeth
42. Depart
43. Akin
45. Also
46. Beard of rye
47. Weight unit (pl.)
49. Ran away
50. Join
51. Amyl alcohol
52. Guide
53. Eat away

DOWN

1. Citrus fruit
2. Recovers
3. Egyptian god
4. Loiter
5. Type measure
6. Form
7. Sailor
8. Troubles
9. Took by fraud
10. Lobbies
14. Large
16. Zinc (sym.)
19. A hermit
20. Saws with coarse teeth
23. Caulking material
25. Tree of rose family
27. Feminine name
28. American Indian
31. Insolent
33. A weed
34. Heavy, circular plate
36. Caress
39. Speak
40. Distress signal
41. Italian river
44. A cheese
46. Too
48. Devoured
49. Pelt
51. Ferrum (sym.)

Yesterday's Answer

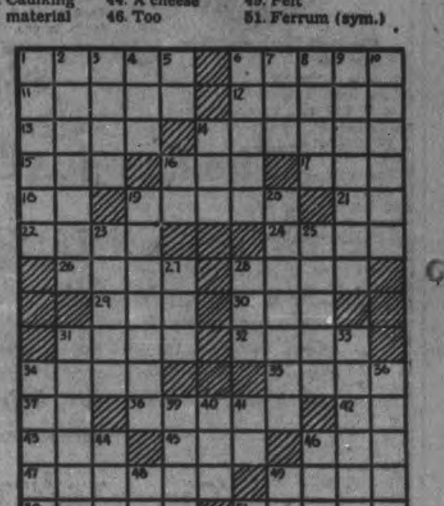

CRYPTOQUOTE—A cryptogram quotation

TLB BRSVOBPSW AX NBVOS, LZML BRSVOBPS AQM LZDN LEW NBS—PEDMBF.

Yesterday's Cryptoquote: WHAT REALLY FLATTERS A MAN IS THAT YOU THINK HIM WORTH FLATTERING—SHAW.

ROOM AND BOARD

—By Gene Ahern

SCOTT'S SCRAP BOOK

—By R. J. Scott

Copr 1942, King Features Syndicate, Inc., World rights reserved

LI'L ABNER

—By Al Capp

HENRY

—By Carl Anderson

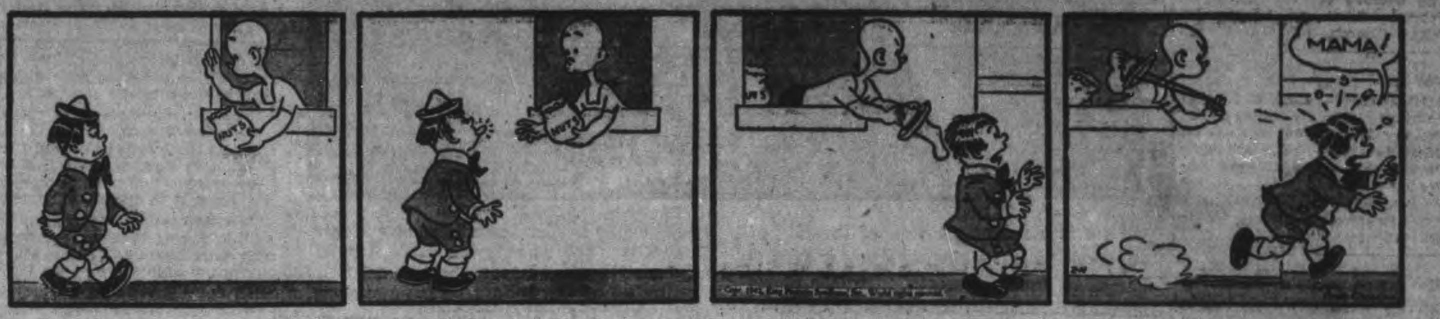

DONALD DUCK

—By Walt Disney

BLONDIE

—By Chic Young

MUGGS AND SKEETER

—By Wally Bishop

BRICK BRADFORD

—By William Ritt and Clarence Gray

TILLIE THE TOILER

—By Russ Westover

Home Service

Fresh Slip Cover Transforms Room

Simple to Make and Trim

Bright with tropical flowers, this slip cover soon chases wintry gloom from your living room!

Like any slip cover, it's easy to make and fit the pin-on way, even if your chair has curves and curlicues.

The welting that trims the seams is also easy to sew on. In a color that matches the color in the fabric, it looks smart, professional!

To start the cover, remove cushions and smooth fabric over chair, starting at top-back and continuing to edge of seat. Pin down every 3 inches where seams will be and cut 1½ inches outside pins for seams.

Other sections you fit one at a time the same way — front, sides, arms and back. Where the fabric bunches at curves, take darts as in our diagram. Then pin pieces together and remove cover.

The welting is inserted from the right side and stitched in the seam. The deep gathered flounce goes on last of all.

Full details of making lovely slip covers are given in our 32-page booklet. Tells how to fit chairs, sofas and automobile seats the pin-on way. Gives directions for finishing seams, trimming; for making flounces.

Send 15 cents in coins or stamps for your copy of "How to Make Slip Covers" to the Examiner, Home Service, Peterborough. Be sure to write plainly your name, address, and the name of booklet.

BARCLAY ON BRIDGE

WRITTEN FOR THE EXAMINER

By SHEPARD BARCLAY

"The Authority on Authorities"

LOW CONTRACTS HARD

LOW CONTRACTS, unless they are underbid ones, generally present more difficult problems than high ones. The strength is more closely divided between the two sides, and the declarer consequently has to keep track of more different elements. When you are in a slam, the defenders usually will have only a few cards which offer any threat to the success of your endeavor, so that you can concentrate all of your resources upon how to thwart those. Working on a difficult low contract, however, you frequently have to reckon very carefully on what is going to happen to a number of different spots in the hand.

	North	
	♠ 10 9 6 ♥ 7 6 ♦ A Q 2 ♣ A J 9 5 2	
West ♠ Q 8 4 ♥ K J 8 4 2 ♦ 8 ♣ Q 8 7 4		**East** ♠ K 5 2 ♥ A 10 9 ♦ K J 9 6 5 3 ♣ 6
	♠ A J 7 3 ♥ Q 5 3 ♦ 10 7 4 ♣ K 10 3	
	South	

(Dealer: South. Neither side vulnerable.)

South	West	North	East
Pass	Pass	1 ♣	1 ♦
1 ♠	Pass	2 ♣	Pass
3 ♣	Pass	3 ♠	

When he passed the 3-Spades, South knew he was in for a job of trying to manage a seven-trump situation, as his partner would have raised instead of rebidding clubs if he had held four spades. But he was one of our best managers of mean hands, S. Garton Churchill, now of Washington and formerly of Long Island, who likes hard jobs, especially when in national championship play, as he was this time in Richmond, Va.

West led the singleton of his partner's diamond suit, and immediately came the chance for the first really good play of the hand. Knowing East had the honors, he nevertheless played the diamond 2. Had he won the A, East, when in the lead next, would have led a diamond for West to ruff. But, winning now with the J, he would not lead up to dummy's tenace. Instead, he cashed the heart A and led the 10. Good play number 2 was in covering this with the Q to make West get in the lead. West offered the heart J, ruffed in the dummy, and the spade 10 was sent to the Q. Back came the club 4, the J being played and the 10 put under it to unblock—good play number 3.

Now the spade J was finessed, the A dropped the K, the club K was taken and the 9 finessed to keep the lead with dummy. The club A and established 5 now furnished two diamond discards from the closed hand, and the spade 7 took the final trick. The defenders had taken only one trick in diamonds, two in hearts and one in spades when they seemed certain to set the contract one or two tricks.

* * *

Tomorrow's Problem

	North	
	♠ Q 7 6 5 ♥ J 7 ♦ K 10 7 5 4 ♣ Q 8	
West ♠ J 10 9 ♥ 9 8 4 3 2 ♦ 3 ♣ A 5 4 2		**East** ♠ A 8 4 2 ♥ 6 5 ♦ J 9 8 2 ♣ K 10 9
	♠ K 3 ♥ A K Q 10 ♦ A Q 6 ♣ J 7 6 3	
	South	

(Dealer: East. Neither side vulnerable.)

What is the way to make 3-No Trumps on this deal after West leads the spade J?

Distributed by King Features Syndicate, Inc.

GASOLINE AT CAPE

No petol is sold in South Africa between midday Saturdays and 6 a.m. Mondays.

U.S. SWEET TOOTH

The consumption of candy per person in the U.S. is estimated at about 16 pounds.

Taken On Batan Jap Uncertain Nippon To Win

(By CLARK LEE.)

A UNITED STATES ARMY FIELD HOSPITAL ON BATAN PENINSULA, Jan. 31.—(Delayed)—(AP)—Jiro Suzuki (not his real name), a Japanese private wounded and captured when his infiltration party was surrounded behind the front line, has been receiving the best medical care the United States Army can give during the last 10 days.

The American doctor attending him has pronounced him well on the way to recovery. Through an interpreter Suzuki has signified his willingness to be interviewed.

This was his story:

"I am 24 years old, a native of Osaka, and unmarried. Three years ago this month I was called into the army and served both in infantry and artillery. My regiment was on duty in Japan and never went to China or Manchukuo.

"Early in December we sailed from Japan and 12 days later landed at Mauban in southeastern Luzon.

"The American soldiers are 'Ichiban Jozu' (No. 1 skilful) fighters.

"Later we marched to Manila, our trucks being useless because the bridges were destroyed. Then we proceeded to Hermosa and Olongapo. From Olongapo numbers of us were sent behind the Amerilan lines. We had no special orders what to fight.

Whole Unit Cornered

"Before we had much chance to fight we were surrounded by American soldiers and pushed onto a point with our backs to the sea.

"American artillery started shooting at us from three directions. I had never been under fire before and was extremely frightened.

"Our water supplies ran out and I was sent to try and get water. I found a place where it trickled from a rock drop by drop and was filling my canteen when a shell exploded overhead and something hit my helmet. I do not remember anything more until I awakened here."

"I do not know who will win the war, America or Japan. I am not sure Japan will. I know it is mixed up with what happens to Germany. Germany has promised us assistance, but Germany has no navy so it is only moral assistance.

"Japan is fighting America because this is the time when Japan must either rise or fall."

Suggestion Awards Made At Deloro

MARMORA, Feb. 4—(ENS).—The regular monthly meeting of the Deloro Safety Committee was held in the electric shop on Monday afternoon with W. L. Sigg, vice-chairman presiding. The receipt of seventeen suggestions in the past month was reported. Ten awards were made for worthy suggestions. The star was awarded the Stellite plant. W. M. Regan gave the report of the inspection committee. S. B. Cheeseman was appointed floating member for the current month. C. H. Briskard presented the monthly statement of the Benevolent Relief Funds, with reports of the Health and Investigation committee by J. A. Rice and of the Publicity committee by J. H. Hemphill the meeting adjourned.

Personals

Sergt. V. L. Ion of Brantford Basic Training Centre spent a week end leave with his cousin, C. T. Nicholson and Mrs. Nicholson.

Rural Dean A. B. Caldwell left for Kingston on Monday to attend Synod committee meetings there.

Miss Edith Phillips, Reg. N. of Toronto is visiting her mother, Mrs. Harry Phillips.

Messrs. G. L. Thain and G. West of Madoc were visitors to the village on Monday.

Group 2 of St. Paul's Ladies' Guild held a business meeting on Monday evening at the home of Mrs. H. R. Pearce.

Building Down

TORONTO, Feb. 4—(CP).—Building contracts awarded in January throughout Canada totalled $12,881,000, a moderate reduction from the corresponding month of 1941. There was an increase in building for the housing of war production.

Quebec led the provinces in January with a total of $5,481,600 in contracts. Ontario had $4,075,000.

MOTHERS
Don't Worry Over
KIDDIES' CHEST COLDS
Use BUCKLEY'S Stainless WHITE RUB
100% satisfaction, or your money back.
TWO SIZES—30c and 50c.

SKINNY PEOPLE
Embarrassed . . . Run Down Through Underweight. Subject to Bad Colds

Why stay embarrassed over your thin appearance? You may not need to suffer from excessive thinness, indigestion, or quick fatigue, because of poor assimilation. Thousands like you have found genuine relief by taking Dr. Pierce's Golden Medical Discovery. For this famous tonic . . . thirty million bottles of which have already been used . . . helps stimulate the flow of gastric juices and improve appetite and good digestion, thus enabling you to get more benefit and nourishment from the food you eat.

Ask your druggist for Dr. Pierce's Golden Medical Discovery today. It may help you find a new pleasure in living.

Dr. Pierce's
GOLDEN MEDICAL DISCOVERY

Airview Of Singapore

Here is a recent air view of the city of Singapore which is now awaiting a Japanese attack from the north. In this photo the wing tip of a British plane can be seen, but there are probably many more planes over the tiny British island stronghold now. Singapore is taking every precaution to insure itself against the attack even to the blowing up of the Johore Bahru causeway, which was the only connecting link between the island and the Malay mainland.

Fleet Balloons Fail To Save Japs In Macassar

BATAVIA, N.E.I., Feb. 4—(AP).—The Japanese invasion fleet in the Straits of Macassar used an elaborate balloon barrage to protect it from Netherlands and American bombers, but a total of 32 Japanese ships were sunk, fired or heavily damaged and 16 of their planes were shot down in the four-day running battle, two Netherlands air officers said yesterday in an eye-witness account.

"For two days before the attack we had been making reconnaissance flights over the Macassar Straits on the lookout for a Japanese invasion fleet, but because of heavy, low-lying cloud banks we saw no ships at all," one of the two officers, now on leave, told the Aneta News Agency.

"Finally on Friday, Jan. 23, we sighted the enemy—a convoy of about 23 ships as far as we could make out. The convoy was hugging the Celebes coast, and had reached a point east of Balik Papan.

"The convoy consisted of two rows of transport ships protected by cruisers and destroyers, and although we were quite sure it was headed for Borneo (on the opposite side of the Strait), it was too far from the island to have made any landings."

"Our planes," the second officer said, "attacked immediately — four bomber patrols and two fighter flights. One large warship—we think it was a battleship, but things happened so fast we could not make sure—was sunk, a heavy cruiser was set on fire and was listing sharply when we last saw it, and another cruiser, four transports and a destroyer were fired.

"The enemy set up a terrific anti-aircraft barrage, and for awhile it looked as if the Jap navy was celebrating some sort of an occasion with super-fireworks display.

"The Japs carried an elaborate balloon barrage, which rose about 9,000 feet above the decks of their larger ships."

On the second day, the officers related, they had no difficulty in locating the armada and they sank a large transport, left a troop ship with a bad list, hit a destroyer and shot four Nipponese planes out of the air.

The third day the convoy had reached Balik Papan and had landed troops, and the only anti-aircraft fire to greet the airmen was from a few batteries that had been put ashore.

A Japanese aircraft carrier had arrived on the scene, however, and it put 20 of its fighters into the air. Four of them were shot down and another spotter was sent crashing with the loss of a single Netherlands bomber.

Despite the interference the airmen said they hit and probably sank a cruiser and fired a transport.

"The next day American planes and warships and a Dutch submarine joined in the attack," one of the officers said. "After four successive days a total of 32 Japanese ships were sunk, fired or heavily damaged, no less than 16 enemy planes downed, while the Allies lost only one plane."

Final Tributes Paid W. Nelson

WARKWORTH, Feb. 4 (ENS).—The funeral service held in St. Paul's United Church Sunday afternoon February first for the late William Herbert Nelson of Dartford was largely attended not only by friends of the community but by friends from all over Northumberland County as he was well known and prominent in municipal affairs both in Percy township where he has served in the council for the past nineteen years and also in the United Counties of Northumberland and Durham where at one time he was Warden.

At the time of his death he was deputy-reeve of Percy township council, secretary-treasurer Warkworth Cheese Co., secretary-treasurer S.S. No. 10, and president of the Northumberland Cheese Association. For years he has been a director of the Agricultural Society and in 1941 was president.

He was the oldest son of the late Mr. and Mrs. Stephen Nelson and was born in Otonabee in December 1875 but most of his life has been spent in Percy township.

He was a good neighbor and friend and will be sadly missed by his many friends.

Rev. Dr. J. R. R. Cooper who had charge of the service chose for his text, "For what is your life?" He was assisted by Rev. W. E. Smyth who read Psalms 121 and 130.

He is survived by four daughters and four sons, Mrs. H. C. Kelly, Warkworth; Mrs. Warren Harlow, Stirling; Mrs. Roy White, Roseneath; Mrs. Leslie Hardy, Peterborough; Earl and George, Dartford; Gordon, Stirling and Milton, Warkworth; also one sister, Mrs. F. W. Garbutt, Toronto, and four brothers, Albert, Warkworth; Gilbert, Toronto; Wilkie, Castleton, and John, Grafton. His wife formerly Mary Inglis, predeceased him about a year ago.

The pall-bearers were Messrs. S. J. Ewing, C. H. Sherwin, R. Watters, H. Morrow, G. Broadworth and C. Copperthwaite.

The many beautiful floral tributes were carried by Ewart and Stewart Hardy, Clifford Broadworth, Lorne Lockhart, Borden Campbell and Charles Ewing.

Interment was in Warkworth cemetery.

Red Cross Workers To Make Quilts

BEWDLEY, Feb. 4—(ENS).— The first meeting of the Bewdley District Red Cross was held Thursday afternoon in the dining hall of Rice Lake Inn; the regular work-room. About 22 ladies were present and a busy afternoon was spent. One quilt was tied and finished, sewing started, patches for quilts cut, knitting commenced, etc. At the end of the afternoon's work, a cup of tea and cookies were served for the sum of 10 cents. Next week's meeting will be Thursday evening.

Ice Harvest

Quantities of ice are being taken out of the lake now for storage. The ice is good and travelling conditions the best.

Mrs. Oswald Gibbs is home after several days spent with her uncle, Mr. Madill, North Monaghan. Mrs. Gibbs spends a few days of each week at his home.

Mrs. George Byers is in Peterborough for a week, visiting with her daughter, Mrs. J. L. P. Smith and Mr. Smith.

Mr. and Mrs. Harold McAllister and Arleigh spent the day in Peterborough, Thursday.

Free French Form Own Squadron In England

A Free French pilot is pictured, RIGHT, wearing his mask as he poses beside his plane at his base somewhere in England. This airman is a member of the Free French Air Force in Great Britain which is composed of former members of the Armee de L'Air, the Free French Air Arm, who all had remarkable escapes at the time of the French collapse in June, 1940, and of men who have volunteered since that date, coming from all parts of the world. Hitherto, the Free French airmen have been distributed among R.A.F. squadrons, but now the first Free French fighter squadron has been formed under the command of General de Brigade Aerienne Martial Valin, whose rank corresponds with that of air commodore in the R.A.F. A flight of Free French airmen is shown, LEFT, during a training flight.

Supplying Army Over Pacific One Immense Job

WASHINGTON, Feb. 4—(AP). — Some of the difficulties the United States navy faces in fighting a war 7,000 miles across the Pacific were outlined in testimony of Secretary Frank Knox, made public Monday by the Senate Appropriations committee.

Knox said a large number of smaller types of vessels were being used to keep communication lines open to Great Britain and Russia. The navy also has had to undertake to move supplies and equipment across the Pacific communication lines.

"Supplying and maintaining a fighting force in an active theatre requires a large merchant tonnage," he declared. "Moving fighting ships or aircraft to an area is the easiest part of the problem; large aircraft can be flown to any theatre.

"We can do that easily enough. The difficult thing is to get the fighters there and the ground crews there, and supplies, and all of the various items that must be there for the bombers to operate effectively.

"Fighters cannot be flown and you cannot convey them set up, except very extravagantly. You use a huge amount of ship space if you try to carry a plane assembled.

"The only practical way to ship them in large numbers, in sufficiently large numbers to be effective, is to knock them down, case them, and ship them in the holds of ships, and those ships have to travel several thousand miles before they are unloaded, and they have to be escorted every foot of the way."

Knox said the navy had the Panama Canal "very much on our mind", adding that it was probably the most important link in the line of communications in the whole of the United States system.

GORE'S LANDING

Cheyne Couple Guests Of Honor

GORE'S LANDING, Feb. 4. — (ENS).—In welcoming Mr. and Mrs. Bert Cheyne to their new home in the village, the members of the United Church called on the newcomers and spent an evening last week.

Mr. and Mrs. Cheyne lived on No. 28 Highway near Peterborough, and moved here January 1. The evening was spent in games, quiz contests ar music and the ladies served a tempting lunch. Mr. Ames gave the address of welcome and several others spoke of the pleasure in welcoming Mr. and Mrs. Cheyne back here. Mr. Cheyne replied, and Mr. J. D. Fowlie invited the gathering to a party at his home in two weeks' time

The members of the Red Cross working unit met in the Public Library on Friday afternoon for their semi-monthly sewing meeting. Four quilts were finished, including one large, two junior and one crib quilt. The convener, Mrs. Hastings, gave out wool for scarves, aero caps, sockees and socks, also material for seven sleepers, one pair pyjamas, 4 ladies' dresses.

Besides the quilts, finished work turned in included 2 pairs sleepers, 4 pairs of pyjamas, one aero cap, 5 pairs socks, 4 sockees. The War Savings stamp was won by Miss Mary Gordon. Following tea, a silver collection was taken.

German Ace Killed

LONDON, Feb. 4—(CP).—Reuters said a Berlin broadcast today announced that Capt. Wilhelm Spiess, "One of the best German fighter pilots" and holder of the Knight's Cross of the Iron Cross, had been killed while leading a formation in a low-level attack on the Russian front.

Defends Singapore

Lieut.-General A. E. Pervical, general officer commanding the defending forces at Singapore.

BONARLAW

Over 80 Attend Social Evening

BONARLAW, Feb. 4 — (ENS).—The annual supper and social evening of St. Mark's Sunday School was held on Tuesday evening last and proved to be a decided success, about 80 persons being present.

The children with their parents, teachers, and other members of St. Mark's congregation sat down to tables literally groaning under the weight of the good things provided by the ladies

After supper games were played, tables cleared, and Rev. C. H. Quarterman took charge of proceedings for a short program of songs, recitations, etc.

Candies, oranges, and gum were given to the younger members present.

Diplomas and seals were presented to the following pupils for faithful attendance during the past year:

Jean Brown Harold Barlow, Eveline Quarterman, Charles Quarterman, Helen Eastwood, Mildred McLaren, Ralph Haslett, Jack McComb, Buddie Heath, Carl Heath, Marion McCoy, Ruth Eastwood, Ray McLaren, Thomas Neal, Helen Heath, Marjorie McCoy, and Hedley Barlow.

Breaks With Axis

Foreign Minister Oswaldo Aranha of Brazil is shown here as he delivered his speech to the delegates of the Pan-American conference in Tiradentes Palace at Rio de Janeiro. It was in this speech that Aranha told the Axis powers that diplomatic relations between Brazil and the Axis powers must be considered severed.

Worried Nazis Kill 6, Deport 100

VICHY, Feb. 4—(AP).—German authorities, retaliating for continued outbreaks of violence against Nazi forces in occupied France, have executed six Parisian youths and ordered deportation to Eastern Europe for 100 others described as Communists and Jews.

The retaliatory measures were announced by Lt.-Gen. Ernest Von Schaumburg, military commander in Paris who said that between Jan. 7 and Jan. 28 there were six bombings and shootings in which German army installations or soldiers were the targets.

Simultaneously it was learned here that two Belgians, Raymond Soupart and Henri Jouvenois, had been executed at Mons recently on order of a German military court.

Soupart was accused of committing acts of violence against German troops and illegally possessing arms, and Jouvenois was charged with communistic activity.

Von Schaumburg's announcement said:

"On the 7th, 9th, 16th and 28th of January, 1942, attacks were made by means of explosives against German army installations. On the 18th and 20th members of the German army were attacked by surprise and wounded with pistol fire.

"A hundred members of the communist youth and Jews will be deported to the east. Six communists and Jews who had connections with the guilty parties were shot."

Cabinet Resigns

CAIRO, Feb. 4 — (AP). — The Egyptian Cabinet headed by Prime Minister Ussetin Sirry Pasha resigned Monday as the aftermath of student demonstrations against it.

Fixed Price Ceilings

"Mother," said Mr. Picobac, throwing his match under the kitchen stove, "The Government—by Order-in-Council 8528—has ordered us to put a ceiling on our overhead. Nothing must interfere with Canada's war effort."

"Ceiling!" retorted Mrs. Picobac; "It's this kitchen floor I'm talking about. Look at it."

"All right, all right", sighed Mr. Picobac, breathing a sweet blue fragrant Picobac cloud at the afore-mentioned ceiling, and savouring the delicious flavour of Canada's prime burley. "We'll patch that place under the oven door; and that other spot by the sink, and then we'll be all set for the duration."

"I don't see anything wrong with the ceiling," protested Mrs. Picobac.

"No," grinned Mr. Picobac, settling down for a mild . . . cool . . . sweet smoke; "it's fixed."

"It DOES taste good in a pipe!"
HANDY SEAL-TIGHT POUCH - 15c
½-LB. "LOK-TOP" TIN - 65c
also packed in Pocket Tins

Picobac
GROWN IN SUNNY, SOUTHERN ONTARIO

CANADIAN DEPARTMENT STORES
ONLY 3 MORE DAYS
C.D.S. SEMI-ANNUAL
Sale!
FURNITURE-HOUSEFURNISHINGS
Don't miss an opportunity like this—dozens of Big Savings for Thrifty home-makers. Watch for the special price tickets which mark these outstanding savings. Remember, just 3 more days!
CANADIAN DEPARTMENT STORES

Weather
Cloudy; Some snow

Evening Examiner
Peterborough

FINAL
LAKESHORE AND CITY EDITION

VOL. LXXXV. No. 30 PETERBOROUGH, THURSDAY, FEBRUARY 5, 1942 ★★ PRICE THREE CENTS

HOUR OF FREEDOM NEAR SAYS SOVIET PRESIDENT

Singapore Outguns Jap Batteries

SINGAPORE, Feb. 5 (AP)—Despite continuous bombing and strafing by Japanese airmen, Singapore's artillery has blasted enemy observation posts, knocked out opposing batteries and spread destruction in the transport of Japanese troops into jump-off points for invasion of this island stronghold.

That the Japanese still have not won complete control of the air was demonstrated this morning by Hurricane fighters of the Royal Air Force which intercepted a large formation over Singapore, shot down one Japanese plane, probably another and damaged a third.

Civilian casualties from the past two days of blasting and machine-gunning by the Japanees air force neared the 300-mark—228 injured and 63 killed. The people had almost no safe places of refuge from bombs

(The Japanese claimed that their guns had been firing across the mile wide Johore Strait since 6 p.m. yesterday, Singapore time. A Tokyo broadcast said that the guns were pouring a stream of fire into British positions in a grove of rubber trees near the head of the breached Causeway leading from the Malayan mainland).

Large movements of Japanese troops through Jchore State toward the shore facing Singapore Island were reported by British reconnaissance planes.

An oil tanker at the naval base, set on fire two days ago by Japanese bombing, is still burning, the British headquarters' communique said.

A Ministry of Information survey disclosed that 41 persons were killed and 138 injured in yesterday's air raids on Singapore.

Last night inhabitants heard a straight-from-the-shoulder broadcast by the ranking Air Raid Precautions warden, who urged authorities to utilize unemployed mining engineers to tunnel hills around the city to provide "shelter for the poorer Asiatic community who have no protection."

The warden bluntly asserted:

"It is no use telling the people that Malta has had a thousand

JAPS PACK JOHORE

(Continued on Page 10, Column 5)

McNaughton Demands Inventions

Sees Canada Producing New, Better Weapons As Victory Contribution

OTTAWA, Feb. 5.—(CP).—Canada can make a tremendous contribution to the winning of the war by putting its brains—inventive and engineering brains — to work, Lt.-Gen. A. G. L. McNaughton, commander of the Canadian corps overseas, said at a press conference to-day.

To this end he wants Canadian technicians to study every weapon and see if they cannot produce a better one, one capable of being turned out in mass production in the factories of North America.

"I have a feeling that out of Canada will come new and improved types of weapons and more effective weapons," said the General who, after two years with the army overseas had lost none of the enthusiasm for scientific research which he displayed while chairman of the National Research Council.

Gen. McNaughton reached Ottawa early to-day for conversations on army administration matters.

Gen. McNaughton looked healthy and fit as he received some 20 reporters, with Defence Minister Ralston and Lt.-Gen. Kenneth Stuart, Chief of the General Staff, at his side.

Canuck Products Tops

"We have reached no finality in the development of weapons of war," he said, after commenting on the products of Canadian industry reaching the army overseas. All along the line, he said, from guns to clothing, these products were "better than the best."

"Now that we have our production organized," he said, "we can very well take some of our best production men and set them to work on research to see if we can't get something better."

As Canadian factories enter production on war products the products are sent to the overseas army for practical tests, he said. As a result the Canadian army overseas was itching for the time when it could get its hands on Canadian-made products with which to go to war.

"The best tanks of a year ago are out-moded today," he said. "The best tanks of today will be out-moded in six months.

MCNAUGHTON

(Continued on Page 2, Column 5)

A Better Commons

LONDON Feb. 5—(CP).—Prime Minister Churchill told the House of Commons today that data is being collected by the Ministry of Works and Buildings on plans for post-war reconstruction of the bombed Commons chamber.

Requests from the press of the Dominions and the United States for better accommodations, he added, were "a matter for consideration."

Flyer Hits Auto Kills Four At Strathroy

STRATHROY, Ont., Feb. 5—(CP)—Four persons are dead and two are injured, one seriously, as the result of a level crossing crash here early today when a Canadian National Railways' flier, the International Limited, struck an auto carrying six persons. It raised to seven the level crossing toll in this district within a week. Last Sunday, three persons met death and three were injured in a similar accident at Landon.

The dead:

Mrs. Eunice Mellick, 23, Forest.
Mrs. Elmer McIntosh, Watford.
James Meadows, Arkona.
Wilfred Towriss, 40, Watford.

The injured:

Orville Saunders, 44, Watford, said to have been the driver of the car. In Stratroy General Hospital with fractured skull, internal injuries.

Elmer McIntosh, 42, Watford, cuts about the hands. He was not admitted to hospital.

Coroner C. H. McDougall held a preliminary inquest this morning.

One Lives Nine Hours

Meadows, Mrs. McIntosh and Mrs. Mellick were killed instantly in the crash, while Towriss died in hospital about nine hours later.

Dr. G. D. Vine, who attended the injured, said the full extent of Saunders' injuries are not known, but his condition is serious.

Mrs. Mellick's husband, Oscar Mellick, is overseas with the Royal Canadian Engineers. She was formerly Miss Eunice Scouler, of Forest, and had been married five years.

Towriss is survived by his wife and one daughter.

An eye-witness related that the auto pulled onto the Metcalfe street crossing shortly after 1:30 a.m. and

FLYER HITS AUTO

(Continued on Page 2, Column 3)

Burma Battle See-Saws On Salween

British Units Cling To Martaban Despite Barrage

(By DANIEL DE LUCE.)

RANGOON, Burma, Feb. 5 (CP)—British headquarters announced today that Japanese patrols had crossed the lower Salween river at a number of points since the invaders occupied Moulmein last Saturday.

The Japanese occupied Paan, 30 miles above Moulmein, several days ago, a British military statesman said, and the R.A.F. reported it had subjected the town to a heavy bombing attack today.

At the same time British patrols were reported to have penetrated the enemy lines on the east bank of the Salween river.

The military spokesman declared that the British command intends to hold Rangoon "at all costs but," he added, "if Rangoon should go, it would not mean the end of the Burma road." Rangoon is the chief port for the Burma road, the Allied supply route to China.

Reports from the Salween front said the Japanese still are balked in their attempts to capture Martaban, across the mouth of the river Moulmein, by the swift-flowing Salween river itself and by heavy artillery fire from the west bank.

Garrison Sticks to Port

They have been trying all week by heavy artillery fire and bombing to make Martaban untenable for its British and Indian garrison, but British headquarters said this effort had failed.

Thousands of lithe, tall Indian riflemen newly-arrived from their homeland are engaging the invaders along the line from Martaban to Paan.

British and United States volunteer group fliers skimming the tree-tops in strafing and bombing raids, were declared unofficially to be preventing the Japanese from maintaining toeholds on islands at the Salween Mouth.

The Japanese air force meanwhile bombed Rangoon twice before dawn today. Explosions were heard in the eastern and northern section of the city. This city is 100 miles north-west of the Salween Mouth.

A British officer of the Burma Rifles who fought at Moulmein, said to me: "We held the enemy attack for 36 hours. By day, groups of two and three Japanese tried to annoy

BURMA BATTLES

(Continued on Page 2, Column 3)

Italian Sub Escapes 14,000 Mi. From Red Sea Only To Meet Fate In Atlantic, Mission A Flop

LONDON, Feb. 5 (CP).—The Admiralty announced that several Italian submarines had "paid the ultimate penalty" after having been sent to help the Germans' submarine campaign in the Atlantic.

One of these, the Admiralty said, was the Ferraris, an 880-ton craft armed with eight torpedo tubes and two 3.9-inch guns, which was sunk late in 1941 after having been damaged by a Catalina flying boat.

The Admiralty said the Ferraris had had an "eventful but unsuccessful" history.

She was one of four submarines which escaped from Massaua, Eritrea, on the Red Sea, when Italy lost her East African empire and which made a 14,000-mile voyage back to Europe without incident.

Such a cruise was "made possible by meeting with a German supply ship which was sailing under the Stars and Stripes."

Dutch Fire Oil Despite Jap Threat Raiders Blast Anew At Soerabaja

BATAVIA, N.E.I., Feb. 5—(AP).—Japanese bombers started new fires this morning in their second raid in three days on the big Soerabaja naval base while official silence cloaked the fate of Amboina, second most important Netherlands naval station, 1,000 miles farther east.

It was announced yesterday that bitter fighting had developed at Amboina between defence forces and landed Japanese troops with the tide of battle shifting.

Neither was there any word to indicate the turn of the fight at Kendari on southeastern Celebes where the Japanese drove southward beachhead by beachhead.

The announcement of the second raid on Soerabaja on eastern Java said some damage was caused.

Death Threats Fail to Halt Dutch

Meanwhile, with the escape of the Netherlands commander and part of the garrison of Balik Papan on the east coast of Borneo it was disclosed that destruction of vast oil properties in that area was carried out despite Japanese threats of dire reprisals.

Aneta said the Japanese commander sent the Indies garrison a note that "all Netherlanders who participate in the destruction will be executed without exception."

The Indies announced that the destruction was carried out completely, as planned, and said some

DUTCH FIRE OIL

(Continued on Page 2, Column 3)

Rommel 50 Miles From Tobruk

CAIRO, Feb. 5 —(AP)—Advance units of Field Marshal Erwin Rommel's African army today were believed to have carried their advance to within 50 miles of Tobruk in a continuing Axis counter offensive that has covered 180 miles eastward

ROMMEL 50 MILES

(Continued on Page 2, Column 2)

Hitler Gambled Everything On Dream Of Nazi Moscow, Paying Now, States Kalinin

Red Guerillas Create Panic Behind Lines Blocking New German Fortifications In 35-Mile-a-Night Deadly Lightning Stabs

MOSCOW, Feb. 5—(AP).—President Michael Kalinin in a message to the Soviet people today, proclaimed that "the hour is near when all the occupied republics (of Russia) will return to the family" of the Soviet Union.

Closer and closer each day, he said, the Red army is approaching the borders of White Russia, Latvia, Estonia and Lithuania.

"Every day," he went on, "more occupied places in the Ukraine return to their country."

His message, spread across the mains pages of the newspapers, said that although the Germans are fighting for every inch of ground, the Russians have driven the invaders back as far as 175 miles in some places.

Kalinin said the Red army had learned much while it was being pushed back by the German offensive, and that it also made preparations for its own counter thrust while it was withdrawing.

"The Germans never will recapture from the Red army the initiative which now has been gained," he declared

Premier Stalin's call to the army and the people gave tremendous impetus to the Russian attack and seemed to double the Soviet strength, Kalinin said.

The president said Hitler had sacrificed everything in trying to realize his dream of occupying Moscow, and now that dream was pursuing him like a shadow. The Nazi Fuehrer paid a lot for it and will pay more, Kalinin added.

"While the world awaited the fall of Moscow," he declared, "the Red army command lail plans to defeat him at the gates of the capital."

Guerillas Doing Great Job

Soviet guerilla detachments today were reported to be creating wholesale panic behind the German lines as the Nazis armies sought to throw up fortifications and attempted counter attacks in many sectors of the front.

Dispatches told of wide-ranging and damaging Soviet raids on the railway lines essential to the Nazi efforts to bring up reserves. On one sector of the Southwestern front the guerilla bands were said to be marching 35 miles nightly in a systematic plan of destruction of German communications.

The operations of the guerilla bands were seen as ample compensation for the time devoted to training these troops among whom are some of the toughest veterans in

HITLER GAMBLED

(Continued on Page 2, Column 2)

Reds Tip Turkey Hitler Cooks Brew In Balkans

(By HENRY C. CASSIDY.)

KUIBYSHEV, Russia, Feb. 5.—(AP)—The United Nations' forces in the Pacific battle arena are growing and "one can assume that in the not too distant future they will make up for initial losses both at sea and on land," a Soviet military commentator, Col. S. Gurov, declared today in an article in the Moscow News.

"So far the Japanese armed forces have had the upper hand," Gurov wrote in the English-language newspaper, now being published in Kuibyshev. "Yet, judging by the latest messages from Britain and America the British and American troops are beginning to intensify their operations. The Japanese already have suffered heavy losses at sea."

Among "events of tremendous significance" the Soviet writer cited the operations in the Philippines, at Singapore, on the Netherlands East Indies Island of Borneo and Celebes and the Allied attack on the Japanese invasion fleet in Macassar Strait.

Of the recent Russian successes, Gurov stressed particularly the recapture of Lozovaya in the Donets Basin, pointing out its importance as a junction of railway lines leading to Kharkov, Plotava, Dnieperopetrovsk and the Crimea.

Three events were given as the basis for this warning: The arrival of Field Marsh Wilhelm List at Salonika, Greece; the return to Berlin of Franz von Papen, Nazi ambassador to Turkey, and the allegation by Propaganda Minister Goebbels that Foreign Secretary Eden had given Russia a free hand in the Dardanelles.

See 15,000 Men For Canada In List Caught By U.S. Draft

(By J. F. SANDERSON.)

WASHINGTON, Feb. 5 (CP) — Negotiations are proceeding between Canada and the United States to permit Canadians residing in the United States to serve in Canadian forces when called up under the American draft laws.

It has been estimated that at least 15,000 men might be added to Canadian forces and perhaps a much higher figure.

There are at least 450,000 Canadians living in the United States and retaining Canadian citizenship and perhaps 150,000 more who have never registered as aliens under American laws. Of those in the 20-to-44 age group it is expected that 30,000 will be classified 1-A, rendering them subject to immediate induction.

It has been estimated that at least 15,000 of the 30,000 would prefer to serve in the Canadian army, navy or air force if given the opportunity and the present negotiations are designed to make it possible for them to choose one of the Canadian services. There are several thousand Canadians already registered for service in the armed forces of the United States who also would have the right to volunteer for Canadian service.

The next registration date under the American Draft laws is Feb. 16 when all men, citizens of the United States and aliens, 20 to 44 years old, must register. The 21-to-35-year-old group who registered last year need not do so again.

It is understood the United States has laid down three conditions before agreeing to permit Canadians, called up under the draft, to serve in the Canadian forces. These are that no threats or compulsion be used to induce the men to return to Canada, that Canada cease all enlistments within the United States and that reciprocal arrangements be made so that American citizens residing in Canada have the right to enter the armed forces of the United States if called up there.

Canada, it is understood, would be expected to guarantee that all Canadians who exercise the option to serve in the Canadian forces actually do so, otherwise penalties at-

SEES 15,000 MEN

(Continued on Page 2, Column 5)

Superman Job for Max Aitken

Much Expected Of The Beaver To Get British Plants All Out

(By H. M. PETERS.)

LONDON, Feb. 5 —(CP)—The "Beaver" today tackled a job that will tax even his tremendous energy and ability to the utmost—the task of preparing Britain's industrial machine for the 1943 offensive while providing the weapons to stave off Hitler and Hirohito during this fateful year.

To Max Aitken, Lord Beaverbrook, has gone the title and rank of minister of production and he retains his seat in the small war cabinet. As the only representative of the great spending departments in the cabinet his authority will be vast and much will be expected of him.

There is widespread feeling in Britain that despite the strides in munitions and machine production in the last two years, industry has still not gone all out. This belief was pointed out only yesterday when N. M. Shvernik, leader of the Russian trade delegation visiting Britain, told newspapermen that "there are still very considerable unutilized reserves."

While Lord Beaverbrook's position corresponds largely to that of Donald Nelson, United States director of war production, there are important differences—at least temporarily. In Washington, Mr. Roosevelt made it clear that Nelson's direction of production, priorities and so forth is absolute, with the army and navy procurement officials subordinate to him on all questions of supplies.

In London, however, there has as yet been no indication just what authority Lord Beaverbrook will have over, for instance, production of warships and freighters, which are jealous prerogatives of the Admiralty "that vast, entrenched, established, embattled organization of the Admiralty to whose successful exertions we owe our lives." (The quotation is from one of Mr. Churchill's recent speeches.)

In addition to the Admiralty there are other great supply departments with which a method of operation

SUPERMAN JOB

(Continued on Page 2, Column 1)

Not Changing The Cabinet

Giving Dominions Say To Be No Upset—Churchill

LONDON, Feb. 5—(CP).—Prime Minister Churchill today told the House of Commons that provisions for Dominion participation in the British War Cabinet would not involve any change in the United Kingdom membership of the Cabinet.

He said Sir Earl Page, Australian representative in London, for several months past actually has been exercising the rights Australia wanted in asking f r a voice in the formulation of war policy.

Canada, New Zealand and the Union of South Africa were informed "the same facilities would be available to them if they wished to take advantage of them," Mr.

NO CHANGING

(Continued on Page 2, Column 1)

The Weather

Peterborough Temperatures:

To-day:
Lowest during night.......16
Noon 21
Yesterday:
Highest....27 Lowest.... 0
One Year Ago:
Highest....28 Lowest....*2
*—Below zero

Weather Forecast:

Georgian Bay and Northern Ontario—Fresh winds; cloudy to-night and on Friday, with light snowfalls or flurries; not much change in temperature.

Lower Lake Region — Fresh winds; cloudy to-day and Friday, with occasional light snow; not much change in temperature.

Ottawa and Upper St. Lawrence Valleys — Fresh winds, with somewhat higher temperature to-day and Friday, with light or moderate snow.

Lake Superior — Mostly cloudy to-night and Friday, with light snowfalls or flurries; becoming colder in northern districts on Friday.

Manitoba, Saskatchewan and Alberta —Fresh winds; cloudy and somewhat colder to-night and Friday, with light snowfalls or flurries.

Sun—Rises at 8:31 a.m., Sets 6:33 p.m.

No Politics for McNaughton

Ducks Issue On Query If He Could Use More Canucks Abroad

OTTAWA, Feb. 5 (CP) — Lt.-Gen. A. G. L. McNaughton, commander of the Canadian Corps, came to Ottawa early today for conversations on army administration matters which brought him from England.

Looking fit and hardy despite his recent illness, he stepped from the train which carried him from Montreal to be greeted by Prime Minister Mackenzie King, Defence Minister Ralston and more than a score of army leaders, relatives and friends.

In Montreal he told interviewers that staff talks between Canadian, British and United States army commands in Britain preparatory to the possibility of an invasion of Continental Europe now are looked upon "As a Matter of Routine."

Here he told newspapermen that Canada's men overseas are in "mighty fine shape" and that there is "every reason to have pride in them."

Then a reporter asked if he could use some more men overseas. Gen. McNaughton laughed at first, then became serious.

"I have a job to do here which is not particularly related to the circumstances of a controversy," he said.

"I have a special job to do and I hope I will be left alone to do it."

He did not want to be drawn into any controversial issues while in Canada, he said.

In his Montreal interview, Gen. McNaughton said United States officers had contributed many worthy suggestions to joint staff talks overseas. The Americans had not been tied down by a definite job like the Canadian and British officers and they had been able to move around and pick up valuable information. Now it had been pooled for future use.

On answer to a reporter's question he said he felt the average Canadian soldier overseas would like him to say "we send our love."

NO POLITICS

(Continued on Page 2, Column 2)

Britons Get Utility Cloth

Board Takes Control, Ups Quality, Reduces Prices

LONDON, Feb. 5 (CP)—The average man and women in Great Britain is going to be better dressed and have more money in pocket as a result of a board of trade order controlling prices and quality of 80 per cent of the country's clothing manufacturers.

In a move designed to prevent clothing prices from soaring above the reach of most of the public the board has laid down maximum prices for suits, dresses, coats and 128 other classes of garments, all cheaper than the prices being paid now for the same standard of goods.

The public was assured of good value for its money because every article made from so-called "utility

BRITON GETS

(Continued on Page 2, Column 2)

RUSSIAN THREE-PRONGED DRIVE IS NEARING THE CRITICAL STAGE

May Cripple Hun For Spring If Key Cites Of Novogord Vyazma and Kharkov Fall

27 Boche Tanks Wiped Out On Kalinin Front
Five Towns Retaken, 5,300 Nazis Slain
Keep Drive Rolling Despite Ice, Blizzards

MOSCOW, Feb. 5—(AP).—Recapture of five localities on the Kalinin front, with 5,300 of the defending Germans slain or wounded, was announced today by a Soviet communique.

Six other populated places, also not otherwise identified, were retaken on the central front, the communique said, as the Red army apparently was pushing westward on the road to Smolensk in the teeth of snow and ice and bitter Nazi resistance.

The "Kalinin front," on which the Russians said they destroyed 27 German tanks, five cannon and eight machine guns, presumably refers to the province which extends clear to the Latvian frontier, rather than to the immediate vicinity of the city of Kalinin.

Before Leningrad, Russian units were declared to have smashed 27 German gun positions, killing more than 400 German officers and men.

The midnight Soviet communique said 1,800 German soldiers and officers were killed or wounded in stubborn fighting which ended in the capture of one fortified populated place. The Germans were also reported dislodged from another centre of resistance at a cost of more than 1,000 officers and soldiers killed.

6 More Hamlets Recaptured.

The mid-day communique reported these actions continuing, with six more populated places recaptured and told of 70 Germans being killed at one spot and 100 at another.

Thus the war reports to-day in-

MAY CRIPPLE

(Continued on Page 10, Column 5)

MORE ABOUT—

Superman Job

Continued from Page 1

will have to be worked out in considerable detail before the new ministry can prove to the nation its ability to achieve results. These are the ministry of aircraft production, headed by Col. Moore-Brabazon; the ministry of supply, headed by Sir Andrew Rae Duncan; and the supply departments of the war office and the air ministry.

A statement upon this question, it has been intimated, will be made by the prime minister in the House of Commons in the near future. Mr. Churchil is a recent convert to the idea of a centralized war production ministry, quite possibly having come around to that view during his long talks in Washington.

As recently as last July 29 he told the House: "Who is to be this superman who, without holding the office of prime minister, is to exercise an over-riding control and initiative over the three departments of supply and the three ministers of supply?....When you have decided on the man, let me know his name, because I should be very glad to serve under him....In the conduct of vast nation-wide administration there must be division of functions, and there must be proper responsibility assigned to the departmental chiefs. They must have the power and authority to do their work, and be able to take a proper pride in it when it is done, and be held accountable for it if it is not done."

Now the Canadian-born Lord Beaverbrook has been chosen by the prime minister to exercise this function of "superman." It may be assumed that the effort to be put forth will be prodigious.

MORE ABOUT—

No Changing

Continued from Page 1

Churchill aid.

He added that no reply had been received from New Zealand, and that Canada and South Africa were "satisfied with existing arrangements for consultation" and "in fact they have expressed themselves most strongly in that sense and they do not at present wish to attach special representatives to the War Cabinet."

Asked whether Dominions representatives would have a say in decisions or merely be able to give advice to the Cabinet, the Premier replied: "Giving advice is having a say. It is not the custom to decide these matters by counting heads....As far as I gather, the request of the Australian Government makes no change in what has actually been going on here since Sir Earle Page arrived. It has been going on with very satisfactory results."

The Government, he continued, saw no need at present for reciprocal agreements whereby British High Commissioners or Ministers appointed for the purpose should sit with the Dominion Cabinets.

ITCHING SCALP

If your scalp has broken out with ugly surface rashets or irritations — DON'T DIG with fingernails as that only serves to make it worse — and spreads it. Go to your druggist to-day —get a bottle of Moone's Emerald Oil, and use this mixed with an equal quantity of olive oil. It's easy to use— all you do is apply to the scalp with your fingertips gently rubbing into the roots of the hair. Do this at least once a day and about every fourth day shampoo using a good soap. Soon you'll find this combination start right in—promoting faster healing. Continue the treatment until relieved and the loose, floating dandruff has disappeared.

Continue for 2 weeks and if then you are dissatisfied get your money back. McDermid & Jury and every druggist sells Emerald Oil on this guarantee.

Thousands of bottles of Moone's Emerald Oil are sold every year for Barber's Itch, Salt Rheum, Itching Toes and Feet, and other irritating unsightly skin troubles.—(Advt.)

MORE ABOUT—

Briton Gets

Continued from Page 1

cloth" must reach agreed standards of material and workmanship.

This means the average man or woman will be able to buy suits or dresses of first-rate material at the same price or less than they now are paying for poorer goods.

The clothing ratio is unchanged and a man will have to surrender 26 coupons for a suit, whether it be made from utility cloth or higher priced material.

The order became effective Monday and in future clothing manufacturers will have to devote at least 80 per cent of their output to the utility scheme.

Saville Row, Bond street and other luxury tailors who cater to the expensive trade will still be able to sell their high-priced garments, manufactured from the remaining 20 per cent, but it is predicted they will also offer for sale—and at the same prices as the east end tailors—suits and dresses made from utility cloth.

No restriction is placed on style and garments, some of which are already on display in London shop windows, show a wide variety with a good choice of colors and materials. The early fear that Britons might be wearing some uniform-like apparel before the war is over have been dispelled by the control scheme.

MORE ABOUT—

Hitler Gambled

(Continued from Page 2)

the Russian command, sharpshooting marksmen, daring boys of 16 and 17, and even women.

Equipped with automatic rifles and bulging pockets full of grenades, they are armed heavily enough to enable them to execute such damaging blows as one raid in which they wrecked a train, disabling five locomotives and ditching hundreds of cars.

MORE ABOUT—

No Politics

Continued from Page 1

The soldiers' general request, he thought, might be "to keep on sending the cigarets and letters."

So far the Canadian army overseas had not developed specialist units like paratroops, airport defence regiments or Commandos although some members of the Canadian Corps had trained with British units in these categories and the corps staff kept in close touch with developments.

The general's party landed at an east coast Canadian port after a voyage past lurking submarines.

From Montreal, the party was accompanied by Leslie McNaughton, daughter of the Corps commander who is a student in a Montreal district convent. Here Gen. McNaughton and his wife were greeted by their other daughters, Mrs. T. K. McDougall of Ottawa, and their son, Flt. Lt. Andrew McNaughton.

MORE ABOUT—

Rommel 50 Miles

Continued from Page 1

since the capture of Bengasi.

This was the general interpretation of a Royal Air Force communique reporting that British bombers had been active both east and west of Tmimi. The town itself, at the eastern base of the Cirenaican bulge, is 60 miles west of Tobruk and 140 miles from the Libyan-Egyptian border.

Middle East headquarters announced that patrols and mobile columns were active yesterday along the whole front, but gave no details.

Claim 3,500 Prisoners

BERLIN, (from German broadcasts), Feb. 5 —(AP)—The German high command claimed today that German planes dispersed British columns west of Tobruk and bombed the British lines of retreat.

The Germans claimed 3,500 British prisoners were taken in Cirenaica in January. These reports also said 370 armored cars and 192 guns were captured or destroyed.

MORE ABOUT—

Dutch Fire Oil

(Continued from Page 1)

fighting continued in the Balik Papan area.

No details on the latest raid on Soerabaja were made public.

The fighter-escorted raids on Soerabaja and recent attacks by fighter plans on Timor, at the southern end of the Archipelago, led observers to believe the Japanese planes were based on an aircraft carrier.

The Japanese twice have struck in the Timor area—last Friday, when an Australian airlines flying boat was forced down and 12 of its passengers were killed, and on Tuesday, when four persons were killed in a machine-gunning raid on the harbor of Koepang.

Annual Awards Made In Seed Judging

The ninth annual Durham County Seed Judging Competition was held in conjunction with the South Monaghan Short Course on Wednesday, January 28th, with thirty-two boys taking part. This number included eleven seniors and twenty-one juniors. Fifty bushels of oats were awarded as prizes in two bushel lots with the two varieties being Vanguard and Dasix. It is expected Vanguard oats should yield well in South Monaghan as it is stem rust resistant. Unfortunately, South Monaghan is more or less overrun with common buckthorn, which shrub is a host to stem rust of oats. Dasix is a selection made at the O.A.C. from the early sixty-day variety and it has proven one of the highest yielding vaieties in our rod row experiment with twelve varieties of oats. hese varieties will be watched with interest in the boys' plots. The boys under twenty-one who won grain will form the Junior Grain Club for 1942.

The high boy in the senior group was Allan White, Port Hope, No. 4, and in the Junior section, Lloyd Kellogg, Port Hope, No. 1.

The Winners were:

Juniors

Lloyd Kellogg, Tom Belch, Garnet Whitfield, Carl Dawson, Elmer Hogg, Robert Fisher, Bert Gardiner, Lloyd Jackson, Gerald Finnie, Bruce Cunningham, Walter Snelgrove, Norman Hubbeard, Albert Olan, Keith Finnie, Noble Beebe, Orville Moncrief, Earl Hubbeard.

Seniors

Allan White, Gerald Anderson, Fred Brown, Ralph McCamus, Boyd Ayre, Alan Dawson, Donald Jose, Alvin Dawson.

Committee Cuts Estimates $200

Estimates of the property and market committee at $200 less than last year was a minor contribution Wednesday afternoon to the council's design for a new tax rate.

Proposed expenditures on the market will absorb the entire increase at $3,200, net, as compared with $3,000 in 1941, but on the other hand the property committee whittled down the things they could think of as expenditure to $1,700 after asking for only $2,000 a year ago.

Property payments last year amounted to $2,675.33, including $312.90 for a fence around the city's lot on Park st., typewriters that cost $265.05, city office repairs that ran up to $655.72, insurance on the King street car barns $292.50, a cluster of items that are avoided this year.

The actual total estimate of expense on the market is $5,000, but against that sum will be the market tolls which are expected to reach $1,800.

The tolls for the six months from July 1 to December 31 last amounted to $1,049.06. The committee considered that their expectations were not overdrawn at $1,800 toll collection for this year.

MORE ABOUT—

Burma Battles

Continued from Page 1

us and draw our fire by shooting from treetops and setting off firecrackers at various points.

"Their rifle marksmanship was bad but their small, manhandled artillery was good.

"We inflicted heavy casualties, but we needed reinforcements. We drove them back twice with bayonets.

"We fought house to house in Moulmein. We burned our stores and set fire to jetties."

MORE ABOUT—

Flyer Hits Auto

(Continued from Page 1)

waited for an east-bound freight to pass.

When the freight had gone by, the northbound auto started across the tracks and was struck by a westbound Chicago flier. The impact hurled the auto against the tool shed about 25 feet away.

The crossing is protected by an automatic wig-wag signal which was said to have been working at the time.

Local Officers In England To Broadcast

Mrs. Ken Kingston reported to the Examiner this morning that at least five Peterborough officers of the Stormont, Dundas and Glengarry Highlanders in England will speak over CBL, Toronto and the National Network of the Canadian Broadcasting Corporation next week.

On Monday, February 9 from 12 o'clock midnight until one a.m., D.S.T., the following will be heard: Lt. Ken Kingston, Lt. Max Clarke, and Lt. Len Foster.

On Tuesday, February 10 from midnight until one a.m., D.S.T. the following will be heard: Major James Turnbull, C.S.M., W. T. Westran. It is quite possible other officers of the unit will be included in these broadcasts over CBI

Handcar Stolen Sectionman Says

That within ten minutes of the time seventeen-year-old Norman Cedar had trundled a handcar along the main line of the C.P.R. several miles west of Peterborough, a passenger train was due at that point, was the evidence given in police court this morning by Thomas Barrie, C.P.R. section foreman

Cedar, a Tilbury youth who has been employed on a Douro farm, faced a charge of obstructing the free use of the railway by illegaliy running a section man's handcar along the rails. He pleaded not guilty.

The accused did not have counsel and W. J. Arthur Fair who was in court in connection with another case volunteered to assist him.

Principal witness was Section Foreman Barrie. He said that on the morning in question the handcar had been left by the side of the track, locked. The section gang had proceeded a mile west and were eating their lunch when they heard the car coming and found Cedar propelling the machine along the rails. They stopped him and took the handcar off the track. Cedar ran away, the witness said, but was chased, caught, and handed over to Constable Bruce Menzies of North Monaghan.

"Are you sure you did not leave the handcar on the track?" asked Mr. Fair.

"Quite sure" was the reply. Barrie added that the chain had been broken when they examined the machine after Cedar had driven it to where they were.

Mr. Fair argued that as the handcar was off the track there had been no obstruction.

Magistrate O. A. Langley, K.C., reserved judgment in the case for a week.

Driver Charged Reckless Driving

Arising out of a traffic accident at George and Perry streets on the night of January 31, in which Mr. and Mrs. Thos. C. Ephgrave were injured, Joseph Carey faced a charge of reckless driving in police court to-day.

Carey, who was defended by W. J. Arthur Fair, pleaded not guilty. The prosecution was in charge of Crown Attorney V. J. McElderry, K.C.

Thos. Ephgrave testified that he had been driving east on Perry street. As he reached the intersection of George street he brought his car to a stop, looked south and saw no traffic, then looked north and saw another automobile coming south at about Rink street, he judged. He also saw a man riding a bicycle south on George street about 40 or 50 feet north of Perry street. Witness swore that he moved out across the intersection and was on the east side of George street and had made more than three-fourths of a left turn to go north when the south bound car which he said was travelling at a high rate of speed, struck his machine.

"I noticed the car veering toward me when it was six or seven car lengths away," witness said.

Ephgrave testified that he and his wife were both injured as a result of the accident. After the crash Carey had refused to give his name and license number, stating he would give them to police when they came.

"The south-bound car was travelling at an excessive rate of speed," Walter Johnson, Edison avenue, stated in his evidence. Afterward he placed the speed at 30 or 35 miles an hour.

Johnston who had been riding his wheel south on George street, said that he had seen Ephgrave stop at Perry and witness had stopped his bicycle at the corner and stood there. At the same time he heard a car coming south on George street and judged from the sound of the motor it was travelling fast. Ephgrave's car was on the east side of George street when it was hit and Johnston said that the other car was nearly all over on the other side of the centre line when the impact occurred.

The case is proceeding.

Advertising Dean Dies

TORONTO, Feb. 5 — (CP). — J. J. Gibbons, 69, dean of Canadian advertising men and founder and president of the agency bearing his name, died on Tuesday night at his home here after an illness of three months.

He founded the J. J. Gibbons Advertising Agency 43 years ago, and became known as one of the outstanding advertising men in Canada.

Market Quotations

Cheese, Produce and Livestock

BACON-HOG PRICES

TORONTO, Feb. 5 — (CP). — Prices were unchanged at bacon-hog markets reporting today.

Liveweight.—Chatham, $10.60.

Dressedweight.—Hamilton, $15.00, delivered; Hull, $14.50, plus transportation; Brantford, $14.50, plus transportation; Barrie, $15.

BUFFALO LIVESTOCK

BUFFALO, N.Y., Feb. 5—(AP).— Hogs, 300; good and choice 190 to 220 lbs. averaging 210 lbs. $13.25; trucked-ins 170 to 200 lbs. $12.85 to $13; occasionally, $13.10; 140 to 300 lbs. $12.35 to $12.75. Cattle, 250; cutter and common, $7.25 to $8.25; canner $5.85 to $7; strong-weight sausage bulls to $9.95; lighter averages downward to $8.25.

Calves, 50; vealers firm; good and choice, $15; common and medium, $9 to $14.

Sheep, 200; few good and choice 95 to 97 lb. fed Westerns, $12.50.

MORE ABOUT—

See 15,000 Men

Continued from Page 1

tached to the American draft law would be applied and the men would be denied re-entry to the United States.

It is expected that, apart from the appeal of serving in the forces of their own country, the biggest argument that may influence Canadians to option for service in Canada's army, navy or air force, will be the higher rate of pay and the dependents' allowance paid in the United States although insurance policies and other factors tend to counteract this.

Only native-born Americans are accepted in the United States air force and this may influence many Canadians to try to join the Royal Canadian Air Force.

MORE ABOUT—

McNaughton

Continued from Page 1

"By using our brains in the incessant and everlasting struggle for superior weapons we have got a great contribution to make."

Canada's new heavy tank, soon to be in the hands of the Canadian overseas army is called "The Ram," he said, and he described it as the "best ever."

Just a Brief Rest

General McNaughton said he would spend "just a very short time" in Canada. He had been given a clean bill of health by army doctors following his recent illness, but had been advised to delay his return to active command and so "on the principle of trying to capitalize on adversity" was paying a visit to Canada.

During his stay here he will renew contacts with the staffs in Canada, exchange views and tidy up some administrative matters.

He had a deep interest in the mobilization of Canadian industry and hoped to see something of that, particularly because of his satisfaction with the quality of the Bren gun, Bren carriers, tanks, armored cars and other products being shipped overseas.

"In this war, as you know, manpower is not the only thing," said the General. "It is the combination of manpower and industrial power that counts. You have got to use machines to multiply the speed of man."

Canadians should be thankful it is that kind of war because no people in the world have a better background in the use of machinery.

He was also anxious to see in Canada some of the training units for officers, non-commissioned officers and tradesmen, where soldiers get their training in the use of machines.

"And," he added, "if I am permitted, I want to break away for a few days to spend a little time with my family."

"You are certainly entitled to it," said Col. Ralston.

The General said he would like to visit the country of his youth (he was born at Moosomin, Sask.) but did not think he would have time.

There is no such thing as static linear defence in modern war, said the General. Experience has shown that if you can pin the enemy down in one place and learn about his dispositions "you can smash him." That was the defect of the Maginot Line.

The Siegfried Line was better for the German defences were disposed in depth and there was nothing definite to hit at.

Secrecy Russia's Strong Point.

"But we would have gone through it," he said. "You will go through any line. The day of linear defence is over."

He doubted if the Russians had any special fortified line confronting the German attack but said the marvel of Russian defences was secrecy.

"The Russians laid great emphasis on security and kept their plans secret even from their own people," he said. "They don't tell their Allies about them. Whereas we in the democracies tell each other what we have and, of course, eventually the information gets around to the enemy.

"The Russians have carried security to the Nth degree."

The democracies had something to learn from that. It was important to see that in obtaining information about how the armies operate the public did not place the armies at a disadvantage.

"When things start moving again, and they will," he said, "I think we have got to discipline ourselves to be content with a lot less information than we have had in the past."

The Germans were probably surprised to the extent of 100 divisions and their equipment by the Russian secrecy.

"Don't let anyone thin' the German army is beaten," said the General as he recalled how the Germans came back after defeats in the first Great War to stage powerful offensives and finally had the Allies almost beaten in July, 1918.

No Letup This Side of Berlin

"There are ups and downs in this business and we are never going to be able to let up on our effort until we get our armies right into Berlin and the other capitals. It is Germany we have got to lick."

Mechanization means not less but more marching for the army, said the General. Consequently the training of the Canadian troops involved lots of marching and units did their 40-mile treks without showing any ill-effects. Lorries could be used to transport troops where there were roads, but in war there were not always roads.

The Canadians are keeping a close watch on Commando and all other types of training in England. The main job, however, is to perfect the battle formation, and after that it will be easy to detach men and form parachute corps, commandos or any other special formations.

When the overseas army receives the additional tank formation projected for it, it will be heavily weighted with armor, said the General. This is in accord with Canada's role as an industrial nation. But leaning heavily on armored formations, the country can carry its industrial efficiency into the front line.

When it is complete the formation will have probably a heavier proportion of armor than any other and I will be most unhappy if it hasn't," he said.

The General said it would be presumptious on his part to estimate the length of the war. He did not believe any man could.

"Certainly it won't be shorter unless we prepare for a long war and a heavy war, and we have got to have lots of patience," he said.

Toronto Stock Exchange

Biggar & Crawford

MINING

	High	Low.	2.30
Aunor	125-130	—	—
Aldermac	13	—	—
Anglo-Huronia	2-235		—
Arnfield	7½-8		—
Anglo-Can	47-50		—
Buffalo Ank.	260B	—	—
Beatty	88	—	—
Bidgood	8½	—	—
Base Metals	8-10		—
Bankfield	4½-5½		—
Broulan	53	—	—
Bobjo	8½	—	—
Bralorne	800	—	—
Calgary and Ed.	110-15		—
Chesterville	121-5		—
Coniarium	80-100		—
Central Pat	109	—	—
Coast Copper	90-120		—
Can. Malartic	40-5		—
Castle Treth	51-3		—
Davies Pet	17	—	—
Dalhousie	20¼S		—
Dome	16¾-17¼		—
Eldorado	40-5	—	—
East Malartic	207	205	—
Falconbridge	330-50		—
Francouer	32½-5		—
God's Lake	15	—	—
Gunnar	10½-11		—
Golddale	9¼	—	—
Hard Rock	50	—	—
Home Oil	270	261	269
Hollinger	950	—	—
Hudson M & S	26¾B		—
Howey	18-19¾		—
Kerr Ad.	380	375	—
Kirkland Lake	56-60		—
Little L. Lac	125-30		—
Lamacque	375-405		—
Malartic G.F.	192	193	187
Normetals	85-7	—	—
Steep Rock	179	174	179
Jason	30	—	—
Lakeshore	10	—	—
Leitch	40-2	—	—
Lapa	7½	—	—
Mining Corp.	24-30		—
MacLeod Cock.	159	—	—
Moneta	25½-30		—
McKenzie Red	88-91		—
Madsen	45	44	45
Macassa	258	—	—
McIntyre	40½	—	—
Nabob	18-19		—
Noranda	48⅛-48⅞		—
O'Brien	75-80		—
Okalta	35B	—	—
Omega	6B	—	—
Pend. Or	150-65		—
Perron	130	—	—
Pamour	80-5	—	—
Premier	57B	—	—
Preston	299	295	—
Pickle Crow	225	—	—
Paymaster	15-16		—
Powell Ryn	65	—	—
St. Anthony	3-4		—
Sherritt	85½-7		—
Chromium M & S	150-200		—
Siscoe	45B	—	—
Sladen	25¼	25	—
San Antonio	175-85		—
Sullivan	57-60		—
Sylvanite	180	—	—
Upper Canada	105	101	102
Toburn	100S	—	—
Teck Hughes	225	200	—
Uchi	4¾B	—	—
Ventures	330	—	—
Waite Am.	435B	—	—
Wright Har.	265	—	—

INDUSTRIAL

	High	Low.	2.30
Abitibi	60	—	—
Abitibi Pfd.	5¾-6¾		—
Algoma Steel	8¼-9½		—
B.A. Oil	163	—	—
Bathurst Pfd. A	14-14½		—
Brazilian Traction	8	—	—
Bell Telephone	148¾	148¾	—
Burlington Steel	7½B	—	—
Canada Cement	4½-5		—
Can Cement Pfd	101¾-2		—
Canada Packers	85-7		—
Can Car & Fdry	4⅞-5½		—
Can Car & F Pfd.	20¼S	—	—
Can. Canners B	9	—	—
Canada Bud	5-5¼		—
Can. Steamships	6½-6¾		—
Can. Steam. Pfd.	29	—	—
Can. Pacific	6	—	—
Can. Ind. Alc. A	3¼-3¾		—
Con. Paper	2⅞-3¼		—
Con. Bakeries	10B	—	—
Con. M & S	38¾-9		—
Cockshutt Plow	5¾-6		—
Consumers Gas	130	—	—
Can. Vinegars	8½S		—
Dist. Seagrams	22¾B		—
Dom. F & S	17½	—	—
Dom. Bridge	23-4		—
Dom. Steel B	6⅝-6¾		—
Dom. Stores	4⅝-5½		—
Dom. T & C	3⅞-4½		—
Fanny F. Candy	18-19		—
Ford of Can 'A'	16½	—	—
Gen Steel W	5⅝-6½		—
Goodyear Tire	46-48		—
Gyp Lime & A	2⅞-3¾		—
Ham Bridge	3⅛-3¼		—
Hir Walkers	44½	—	—
Hir Walk Pfd	20-20¼		—
Imperial Oil	8½-8¾		—
Imperial Tob	11⅛-12		—
Int Petroleum	12¾	—	—
Inter U 'A'	2½B		—
Inter U 'B'	10-15		—
Kelvinator	7½-8¾		—
Laura Secord	8¾	—	—
Loblaw 'A'	24	—	—
Loblaw 'B'	21½-22		—
Maple Leaf	2¼	—	—
Maple Leaf Pfd	3¾-4½		—
Massey-Harris	150	—	—
Mar-Har Pfd	51¼-54½		—
Mont L H & Pow	22¼	—	—
Moore Corp	44-44¾		—
McColl-Frontenac	3½-4		—
National Steel Car	32-35½		—
Nickel	35	—	—
Page Hersey	100S	—	—
Pressed Metals	4B	—	—
Royalite Oil	18	—	—
Standard Paving	45-60		—
Steel of Canada	61½B	—	—
United Steel	3¼-3¾		—

Obituaries

WILLIAM W. RICHARDSON

Funeral of the late William W. Richardson whose death occurred in the city on Monday was held Wednesday afternoon from the Belleghem Funeral Home, 190 Hunter St., West with interment in Little Lake cemetery.

The late Mr. Richardson was a life member of L.O.L. 82 in Pontypool and a member of the Chosen Friends. Both orders were represented at the funeral.

Rev. Fred W. Craik had charge of the service.

Pall-bearers were: Messrs. Albert Juby, R. B. English, Arthur Williams, David Harper, Ernest Benson, Leo Jones.

GEORGE DUNN

George Dunn, 43, a traveller for National Grocers was found dead in his room at the King George Hotel at 1.30 o'clock this afternoon. Dr. Robert J. Young pronounced death due to a heart attack.

Mr. Dunn lived at the hotel for the last four years. eFeling unwell this morning, he quite work earlier than usual and returned to his room to rest. His death was discovered by the manager of the hotel, Ray Tanner. Mr. Dunn was unmarried. His nearest relatives is a sister at Chesterville, Ontario.

C. R. Young Heads Engineering Institute

MONTREAL, Feb. 5.—(CP).—C. R. Young of Toronto, Dean of the Faculty of Applied Science and Engineering and Professor of Civil Engineering, University of Toronto, was elected president of the Engineering Institute of Canada today at the opening session of the Institute's two-day general annual meeting.

He succeeds C. J. Mackenzie, of Ottawa, Acting President of the National Research Council.

The new vice-presidents are J. L. Lang of Sault Ste. Marie, Ont., Hector Cimon of Quebec, and G. G. Murdoch of Saint John, N.B.

The following were elected councillors: F. W. Gray, Sydney, N.S.; G. L. Dickson, Moncton, N.B.; J. R. Kaye, Halifax; E. D. Gray-Donald, Quebec; J. E. Armstrong, Montreal; R. E. Heartz, Montreal; W. G. Hunt, Montreal; T. A. McElhanney, Ottawa; Nicol MacNichol, Toronto; H. R. Sills, Peterborough, Ont.; A. W. F. McQueen, Niagara Falls, Ont.; W. J. W. Reid, Hamilton; A. E. Pickering, Sault Ste. Marie, Ont.; J. W. Sanger, Winnipeg; S. G. Coultis, Calgary; J. Halmes, Lethbridge, Alta.; E. W. Izard, Victoria.

Last Minute News

LONDON —(AP)—The Admiralty announced tonight that the submarine Triumph had been lost.

EDMONTON (CP)—The Alberta Appeal Court in a judgment released today allowed the appeals of 35 tobacco manufacturers, wholesalers and jobbers convicted on combine charges by an Alberta Supreme Court jury last July.

MONTREAL GRAIN

MONTREAL, Feb. 5 — (CP). — Wheat: No. 1 Northern, 92c; No. 2, 90c; extra No. 3 C.W. oats, 63c; No. 2 feed barley, 76c; a bushel basis track.

Spring Wheat Flour.—First patents, $5.15 to $5.25; seconds, $4.50 to $4.70 per barrel in carlots, delivered Montreal freight points; in broken lots, $5.70 to $5.95, less 10c for cash.

ON VAGRANCY CHARGE

Two local men, charged with vagrancy after being arrested in a Hunter street stable, were given a two weeks' adjournment when they appeared before Magistrate Langley in police court this morning.

Ilsley Claims Vote Cost Be Well Spent

Brands Bond Boycott In Protest As Sabotage, Fascism

(By FRANK FLAHERTY.)

OTTAWA, Feb. 5—(CP). — The attitude of persons who propose to stop buying war savings certificates and victory bonds in protest against the Government's conscription plebiscite policy is branded by Finance Minster Ilsley as "sabotage" and "Fascism."

First minister to take part in the throne speech debate since Prime Minister Mackenzie King spoke ten days ago, Mr. Ilsley said in the House of Commons yesterday, that the cost of taking the plebiscite to secure release for the government from anti-conscriptionist pledges woulld be money well spent. He predicted an overwhelming affirmative vote and declared the Government then would be free to act and would act "in the best interests of the country and of the war effort."

Always grave in his manner, the minister responsible for finding the billions needed to finance the war spoke with intense earnestness as he came to what he described as a "thratened strike against" the coming victory loan.

Strike Against State

"If the individuals concerned will stop to think they will realize that their threatened actions mans nothing less than a strike against the State ,a strike against our men in the armed forces, a direct sabotaging of the country's war effort," said the minister.

"It is Fascism, the attempted use of force to bring about a change in Government policy.

"No doubt these individuals feel strongly as to the soundness of their own opinions, but unless I am greatly mistaken they would be the first to condemn a Labor group which threatened to strike in a vital war industry. Their own position is even less defensible.

"Surely there is no justification for Fascist methods in this country. Surely we still believe in the democratic process. Let such individuals express their opinions as strongly as they will. Let them attempt to convert their fellow citizens, their members of parliament. Let them seek by democratic means to overthrow the Government if they dis-

ILSLEY CLAIMS

Continued on Page 10, Column 2)

Parks To Cost More This Year

As the new chairman of the Parks Committee, following in the footsteps of the late Walter Stocker and also in the comparatively brief but successful administration by Fred L. Roy last year, Alderman Curtis submitted a budget of $9,800 to his committee Wednesday afternoon. This requisition is $1,750 more than last year, but the most of the increase is accounted for by $800 extra for wages and another $800 for cost of living bonus.

Alderman Glover renewed a perennial contention that the care of trees, which means in the main their pruning and removal, should be a responsibility of the parks committee and not of the Board of Works. He said that the mortality of the older trees was likely to increase steadily because they were showing the debility of their age. A sustained replacement policy should be undertaken to ensure the city the beauty of summer shade which was one of the legacies from the fathers of the old town.

Alderman Curtis suggested that the Board of Works might transfer to his committee the care of McDonald's Point park and Crescent street boulevard, "and also give us the big mower."

"If the park and boulevard have developed far enough I don't think the Board would object," Mayor Hamilton remarked.

Expenditure for plants, shrubs and trees last year was only $370, according to the committee's statement, an amount that was considered to be quite reasonable.

The committee's estimates were sent on to the finance committee.

Dr. Bruce Honored

OTTAWA, Feb. 5.—(CP)—Dr. H. A. Bruce, Conservatve member of parliament for Toronto-Parkdale, was appointed lieutenant of the Commander Chapter of the Venerable Order of St. John of Jerusalem at the annual meeting here yesterday. Dr. Bruce succeeds Dr. R. E. Wodehouse of Ottawa, deputy minister of Pensions and National Health.

Cobourg Horses Shipped To Big Cities

COBOURG, Feb. 5 — (ENS). — Horse buying and shipping, once an important industry, is again being revived here, due to war demands. Mr. S. Watson, Ontario street, one of the last of the horse dealers, shipping a large load to Montreal this week. Over twenty head were in the shipment and last week a load of 22 steeds were consigned by Mr. Watson to Montreal.

The horses sent included grays, blacks and bays and were a credit to local district breeders. The average weights ran from 1,300 to 1,700 pounds each.

Mr. Watson is now gathering a shipment which will be sent to help fill the demands created by the American market.

Mr. Watson has been associated with the horse racing, breeding and livestock all his life, and is considered the finest expert in this area on the subject of horses in any category.

Life Membership Is Given Mrs. Henry Hay

CAMPBELLFORD, Feb. 5 (ENS) —The presentation of a Life Membership to one of their number, Mrs. Henry Hay, featured the monthly meeting of St. Andrew's W.M.S. on Tuesday. The gift was made to Mrs. Hay by her daughter, Mrs. John Storie, and her sister, Mrs. Ida Walkinshaw, and Mrs. A. G. Thompson who for the past five years has been president of the Peterborough Presbyterial, made the presentation. During the business period presided over by the President, Mrs. Robert McCulloch, the reports of the secretary and treasurer were given and 25 calls were indicated as made during the past month. Prayer cards and leaflets on "A World Wide Look" were distributed to members.

For the program Mrs. A. C. Connor presided and a feature of this was a talk given by Mrs. Andrew Milne on one of the Presbyterian Missionaries (Mrs. Hermanson) who has recently been withdrawn from Formosa and made Superintendent of the Rocky Mountain House Hospital. Mrs. James Storie lead in prayer and the report of the Presbyterial Executive held in Peterborough was given by Mrs. John Storie. Mrs. Charles Milne offered a solo and Mrs. A. C. Connor gave a brief message entitled "World Christians and You."

Four New Movies Shown Tory Gathering

PORT HOPE, Feb. 5.—(ENS)—Th Port Hope Conservative Association held a most enjoyable social evening in the Oddfellows hall on Wednesday night with a large crowd in attendance.

Dr. R. P. Vivian, president of the Association, opening the meeting with a short adress. He explained the meeting was called not as a party political meeting but a general get together for a better insight into the needs of our country.

Moving pictures were then shown, the product of National Film Board of Canada, loaned to meetings such as this kind with non theatrical purposes. The first film shown was titled "The Peoples of Canada" and showed their racial origin and habits, social customs of foreigners, French Canadians and western farmers. The second film was "Guards of the North" and showed the part played by Canadian troops in preparation for the defence of Iceland and the third film, "Britain at Bay" by J. B. Priestly. This picture showed the wonderful courage of Britain, the mobilizing of the industrial forces, the courage of the firefighters, the women looking after the bombed areas and the doctors and nurses working under such strained conditions. The fourth film, "Everywhere in the World," giving from President Roosevelt's speech the four essentials: freedom of speech, freedom of worship, freedom from want, and freedom from fear everywhere in the world.

At the finish of the films the meeting was thrown open for any comments and for discussion.

Musical numbers were given by Mrs. Bryant singing, "I Shall Always Remember You Smiling."

Miss Marie Cancilla sang two lovely numbers "Oh, Lovely Night" by Landon Ronald and "I Carry You in My Pocket," by Ralph Grosvenor. A piano solo by Miss Frances Johnson was enjoyed being Tschaikowsky Concerto No. 1.

The program came to a close with Mrs. L. Gibson playing "God Save the King," after which dainty refreshments were served.

Senator Dies

Senator George Gordon of North Bay died suddenly in a Toronto hotel. He was appointed to the Senate in 1912.

Victory Loan Workers Plan Campaign

COBOURG, Feb. 5.—(ENS).—The response of Cobourg and Northumberland citizens to requests that they serve on the Victory Loan committees is very pleasing according to Mr. W. S. Edwards, county chairman. Mr. Edwards will issue a statement some time next week in regard to coming drive he stated.

The canvassers will make a house to house effort again this time, the chairman adds and the fine total of the last drive will be again realized, the chairman feels.

Is Very Ill.

Mr. S. Stevenson is confined to hospital here at present with a pulmonary ailment. A well known citizen, Mr. Stevenson's illness is regrette by his many friends. His condition was described as "only fair" Wednesday by hospital authorities.

Home On Leave.

Three veteran guard members from Kingston are at present spending leave here in town. They are: Ptes. L. Flesch, K. Comrie and D. May. All three are Cobourg men and served during the full term in World War No. 1.

Pte. Flesch has two boys in the present active forces, Gnr. J. Flesch with the 47th Batt., R.C.A. Canadian Army overseas and L.A.C. L. Flesch, R.C.A.F also overseas.

Pte May's oldest boy, Gnr. P. May, is at present with an R.C.A. unit in Canada.

Manual Training Students Shown Film

COBORG, Feb. 5.—(ENS).— Mr. Bruce Marshall, an oil and gasoline representative, arranged for the showing of a very instructive film at the C.C.I. manual training class here yesterday. The film was entitled, What is good gasoline? At the end of the film a questionnaire on the subject was given on the subject and an examination will be held shortly by Mr. W. Clark, teacher of the class, on the question. A Collegiate ring bearing the school crest, will be awarded by Mr. Marshall to the pupil turning in the highest paper on the subject.

Harwood News

The Young People's Union crossed Rice Lake to Hiawatha on Sunday afternoon, where they took charge of the worship service at the church there. Mr. R. E. Drope presided. Two anthems were sung by the choir. Mrs. J. Robson sang for a solo, "Home, Sweet Home." Miss Ina Rosevear gave an address entitled "Home." The same society will have charge of the service on March 1.

The Harwood Women's Institute forwarded to the Red Cross, Cobourg, the following articles: 12 quilts, 5 pair seamen's socks, 12 pair socks, 1 pair sleepers, 1 pair pyjamas. Mrs. Chapman and Mrs. Walter Johnson, who are in charge of the knitting, have a new supply of wool, and those who can knit are asked to call for wool to help with this work.

Misses Helen Moyer and Marjorie Massey spent the week-end with Mr. and Mrs. Clarence Massey, Morganston.

Mrs. Ed Hill, Murray and Fred of Peterborough spent Sunday with relatives here.

Mrs. T. Sandercock, Roseneath, is spending a week with her daughter, Mrs. Ellis Isaac and family.

Mrs. McGuire, Cobourg, spent the past week with Mr. and Mrs. Chas. Campbell.

Mrs. Tuck and family spent the week-end with relatives in Peterborough.

Miss Shirley Wilkins, Cobourg, spent the week-end with Miss Jean Campbell.

Pte. George Willcock, Peterborough, who spent the week-end with his parents, Mr. and Mrs. George Willcock, has been transferred to Kingston.

Messrs. Wallace Young and Joseph Walker spent the week-end in Toronto.

Many from here attended the carnival at Baltimore on Friday evening. Mr. Frank Shearer acted as one of the judges for costumes.

The French "Debt"

BERNE Switzerland, Feb. 5 — (AP). — An annual statement of the Bank of France showed yesterday that it "owed" the German government 64,580,000,000 francs (about $1,291,600.00), and had advanced 142,507,000,000 francs (about $2,850,140,000) for payment of the costs of German occupation up to the end of last year.

Steelites Lose To Bees 4-1; Chemicals Win

TWEED, Feb. 5.—(ENS)—Farnsworth Bees of the Centre Hastings Rural League, pulled into a three point lead on Tuesday night, when they trounced the Steelites, 4-1, while Sulphide Chemicals sprung a surprise by stepping into Roslin and trouncing them 6-3.

In the first engagement between the Bees and Steelites, the first period was scoreless. Marsh took a pass from D. Meraw to open the scoring in the second frame, while Prout rapped home a pass from Orr to tie the count.

Farnsworth settled down in the last period, and tallied three, Meraw and Marsh accounted for two on solos, while Meraw took a pass from Marsh for the last counter. Only one penalty was handed out, that to Prout in the second period. Lineups:

Steelites: Goal, Rodgers; defence, Orr, O. Woodcock; centre, Prout; wings, J. Wagar, C. Atton; subs, D. Barnett, C. LaVallee, H. Leal, E. Woodcock.

Farnsworth: Goal, Mouck; defence, R. Palmateer, D. Casey; centre, D. Meraw; wings, J. Marsh, D. Bateman; subs, D. Palmateer, J. Lajoie, N. Thompson.

Referee—George Geraldi.

Chemicals Win 6-3

The Roslin aggregation, minus several players, including the regular goal tender, were easy marks, for Sulphide, who rubbed in a sound shellacing. In the first period, the Chemcials tallied three counters, with Cordy receiving a pass from Shannon to open the count, Rivers soloing for the second and then Shannon rapping in a three-way pass from Langevin and Cordy for the third.

Langevin rapped in a counter early in the second to make the score 4-0 before Roslin put on their power play and banged in three counters with Empson driving in two counters and Hart from Empson for the third.

In the last frame two counters were tallied by the Chemicals A. Cournyea soloed and Langevin slipped in a pass from Shannon.

Sulphide: Goal McIlroy; defence, B. McRae, A. Cournyea; centre, L. Langevin; wings, E. V. Akey, G. Cordy; subs, L. Rivers, H. Jackson, E. Wallace, Lakotas, Shannon, A. Akey.

Roslin: Goal, Masters, replaced by Chumbley in second period; defense, Matis, Chumbley; centre, Hart; wings, Empson, W. Chisholm; subs, Gray, Carleton, D. Chisholm.

Referee: George Geraldi.

Vanishing Teas Are Arranged

PORT HOPE, Feb. 5—(ENS). — On Wednesday afternoon a series of Vanishing Teas was started by Miss Lesley Ward at her home, 40 Walton street. These teas are in aid of the raising of funds for the equipping of our minesweeper H.M.C.S. Port Hope.

The first hostess entertains six guests, each paying 25c, and in turn having a tea each inviting five guests, who in turn invite four, and so on until at the finish, if the chain is not broke 1,956 women of the town will have attended a Vanishing Tea and the sum of $489.00 is hoped to be raised in this way.

Little Things Help For Big War Effort

HAVELOCK, Feb. 5 — (ENS). — Giving a paper before Havelock Women's Institute meeting, Mrs Charles Couch emphasized the need for women to be more economical in their homes in the use of badly needed electrical power and of their kitchen utensils which will not be so easily replaced during the war.

"There is much more we can learn about economics in our homes but there is no point in learning to be economical unless we intend to put it to practical use," she said. "We must realize that the outcome of this war depends not only upon the women of Russia, Britain or the U.S.A. but what every Canadian woman saves in her home."

"Our first duty is to end extravagance in the home and to look upon thrift as a necessity—not a word. There are some three million homes in Canada," she pointed out. Among many suggestions, Mrs. Couch recommended turning off the home light as soon as the room is vacant, not letting heating appliances burn needlessly, keep the refrigerator door closed, keep the electric stove clean, properly insulate homes to save fuel and clean up any fire hazards about the home. "It's the little things that count," she said.

Free Insurance

WASHINGTON, Feb. 5—(AP).—Senate passage of the $1,000,000,000 War Damage Bill giving United States property owners free insurance up to $15,000 damage has raised the question of providing free life insurance for members of the armed forces.

Although such a proposal has not been presented to Congress, Senator R. M. La Follette (Prog.-Wis.) told the Senate on Tuesday during debate on the War Damage Corporation Bill that Congress might as well face the "next logical step" —free insurance for the men who fight.

Miss D. Adcock Is Staff Driver

COBOURG, Feb. 5—(ENS).—Miss D. M. Adcock of Cobourg, a member of the Canadian Army Women's Corps, has been appointed staff driver for Brig. L. Armstrong, D.O.C. for M.D. No. 3, headquarters at Kingston.

Corp. Adcock was the first girl from this district to join the C.A.W.C. She is the daughter of Mr. and Mrs. C. E. Adcock, King street west.

Another Cobourg girl joined this week when Miss G. Leiper, George street, left for Gananoque. She has signed up as a driver with the Canadian Women's Army Corps and left at once on receipt of her call to report for duty.

BUILD FOR FUTURE

COVENTRY, England—(CP). — bomb-torn Coventry, lookinw to the future in its reconstruction plans, intends to build 255 public air raid shelters which will form the ground floors of post-war houses.

YOU BET! There's nothing like a delicious hot breakfast of QUAKER OATS to start off your day with plenty of "GO"!

The four hours of morning are the hours you do your hardest work. Give yourself a headstart on a happy day, by eating a delicious, heaping bowlful of hot, whole-grain Quaker Oats. Quaker Oats helps nourish growing children and active adults. Costs less than 1c. each big delicious serving!

QUAKER OATS is an excellent source of VITAMIN B_1. Contains an average of 70 International Units per ounce

TRY DELICIOUS-TASTING QUAKER OATS FOR 30 DAYS—WATCH RESULTS—GET A PACKAGE FROM YOUR GROCER RIGHT AWAY

PATTENICK'S

FEBRUARY SALES!

One Whole Month Of Unsurpassed Values

Many items now on display cannot be replaced until after the war. We have undertaken to standardize our stock, so—these incomplete lines must be cleared regardless of cost. Our counters will have new bargains every day in the week, for the entire month of February. Come in and look around every time you are downtown. It will be worth your while.

A Few Outstanding Specials For This Week-End

25 Only MISSES' BETTER DRESSES SIZES 14 TO 20
These have just arrived. Regular value 2.98. Now, each 1.98

4 Only LADIES' FUR TRIMMED COATS
The balance of our "Clear-out" stock of Ladies' Coats. Two size 14, two size 16, one untrimmed size 18. Out they go! Each 2.95

SINGLE WHIPPED FLANNELETTE BLANKETS
Heavy quality, soft napped flannelette. Striped borders. Slightly larger than 11/4 size. Pair 1.79

BOYS' LINED Corduroy Breeches
Double knees. Double seats. Sizes 26 to 34. Now, pair 1.29

CHILDREN'S 3-PC. BUTTON-ON STYLE SLEEPERS
Made of warmly napped, figured flannelette. Sizes 1, 2 and 3 years. Now, set 98c

VALENTINES 4 for 5c
We have a large selection of Valentine greeting cards. Values to 5c each. Enveloped included Special 4 for 25c

PATTENICK'S

Foot Troubles

Call Wade's Specialist

All acquired foot and leg troubles such as swollen or unbalanced ankles, fallen arches, metalarsals, callouses, bunions, hammer-toes and cases rising therefrom such as arthritis, sciatica, varicose veins, flibites, knee troubles quickly relieved and adjusted by Wade's Foot Appliance Specialist.

INTERVIEWS FREE
Call
PETERBOROUGH 8501 or
LAKEFIELD 169
For Appointments
DO IT NOW!

MASON'S

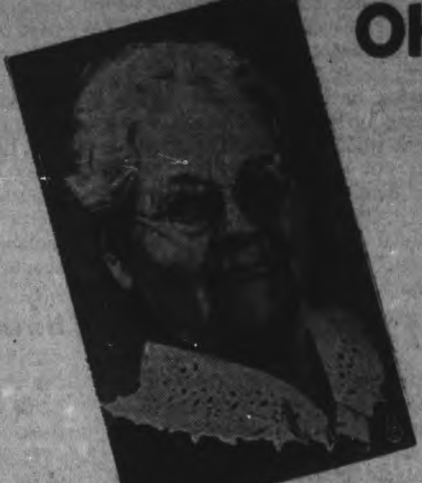

Oh Mammy— A JIGGS' DINNER!

Yes, folks, mother knows what is good for the family these cold days, a steaming plate of Corned Beef and Cabbage. A welcome change in any home. Hundreds of folks enjoyed our Fowl dinner, now step in and enjoy a Jiggs' Dinner.

A Jiggs' Dinner for App. 5 People

Approx. 3-lb. Rolled Corned Beef
No Bone—No Waste
And One Head New Cabbage
Regular 73c Value
For Only 63c

FRESH FRUITS and VEGETABLES

New Carrots - 2 for 19c
Spinach - - 2 lbs. 19c
Turnips - 8c and 10c
Grapefruit - - 4 for 19c
EXTRA LARGE Iceberg Lettuce 2 for 23c
Celery - - 2 for 19c

WAR HAS BROKEN OUT IN THE ORANGE MARKET—WHICH MEANS WE CAN GIVE YOU A REAL BUY ON SUNKIST ORANGES
Med. Doz. 23c Lge. Doz. 29c

AYLMER Tomato Soup - 2 Tins 17c
CLOVER LEAF Cohoe Salmon ½ lb. Tin 19c 1-lb. Tin 29c
KELLOGG'S Corn Flakes WITH FREE TUMBLER 3 Pkgs. 25c

AYLMER—No. 4 Peas 2 tins 21c
MONARCH Flour 7-lb. Bag 29c
1ST GRADE CREAMERY BUTTER
LAKEFIELD lb 36c
CRESCENT lb 37c

AYLMER TOMATOES 2 No. 2½ Tins 25c
MacLAREN'S Peanut Butter 19-oz. Jar 24c
ZEST DILL PICKLES 25-oz. Jar 24c
SHREDDED COCOANUT - lb. 21c
GLENWOOD ARTIFICIAL VANILLA - 8-oz. Bot. 12c
CHOICE CRUSHED or CUBED PINEAPPLE - 15-oz. Tin 16c
BLUE ROSE RICE - - - lb. 10c
GIANT CAROLINA RICE - - 2 lbs. 29c
DELICIOUS WHEATLETS - 2 lbs. 9c
FOR NOURISHING BREAKFASTS ROLLED OATS 4 lbs. 23c

POT BARLEY - - - 2 lbs. 9c
FOR THOSE DELICIOUS PUDDINGS SAGO - - - 2 lbs. 29c
BULK SOAP FLAKES 2 lbs. 19c

CHOICE MEATS

FISH
Choice SMELTS, lb. 15c
Choice FLOUNDERS 2 lb. 25c
COD FISH, end cuts lb. 10c
COD FISH, centre cuts or sliced 2 lb. 25c
SALMON, SMOKED and FRESH FILLETS

Blade Roast (BLADE OUT) lb. 23c
Rib Roast Rolled - lb. 30c
FRESH KILLED Legs Lamb - - - lb. 33c

Mason's GROCERY STORES

The Examiner

The Peterborough Examiner: published each evening by Peterborough Examiner, Limited. Office: Hunter and Water Streets, Peterborough, Ont. Subscription Rates: 18c per week in City of Peterborough delivered by carrier; $8.00 per year by mail to outside points.
Members Canadian Press, Audit Bureau of Circulation; Canadian Daily Newspaper Association; Empire Press Union; Ontario Provincial Dailies Association.
W. RUPERT DAVIES President; B. L. GARNER General Manager.

TELEPHONE 4641
Private Branch Exchange to All Departments.

THURSDAY, FEBRUARY 5, 1942

A Remarkable Incident

The story appearing in the newspapers about a brigadier-general of a tank corps in Britain being court-martialed and dismissed because he struck an insulting and arrogant Nazi air officer over the head with a stick, causes not a little surprise. His was obviously an act contrary to military law and discipline, but it is rather beyond the ability of many people to reason out why it is quite the proper thing to kill or wound hundreds of thousands of soldiers (and those who achieve most in this respect are often awarded honors), and yet if an insolent enemy prisoner is exasperating, he mustn't be touched. The one to whom he shows his sneers and insolence must take it.

* * *

If what comes from internment camps in Canada—and a good deal reaches one's ears despite the policy of keeping quiet—if these stories are true, and not a few have got into the press from time to time—then some of the Germans from the lowest commissioned rank up to the highest are certainly insolent and contemptible to those in charge of them. It is a pity such defiance could not be humbled. As it is the people who are giving them decent treatment are obliged to endure their boorish manners.

If the facts of the incident had been reversed and a German officer of the rank even of a lieutenant had struck an English-speaking prisoner under real provocation, he probably would have been raised up a peg or two for his act. The reports that have come out of German internment camps tell of gross brutalities inflicted upon many civilians who were in positions of trust and responsibility before the war broke out, and upon prisoners who are non-commissioned. It seems that once a person gets a commission in the armed forces of nations he is a favored being as against the private, but even if this rule is internationally recognized and can imagine what the Gestapo type of overlord would do to impertinent and contemptible men, even if they were officers.

* * *

Looked at calmly, however, two points impress a person. One is that the British held to strict observance of military law and passed out punishment to the man who violated it, though he was a high ranking officer; the other that we, as English-speaking people, would not want to lower ourselves to the level of those who made the name Nazi a word of shame and contempt. It is, and for generations has been, a pride among those who are Britons in spirit, if not by birth, that discipline is handed out impartially to the exalted and the low.

* * *

A person holding high rank or position is supposed to have even more self-government and a better knowledge of laws and customs than have most other persons not so elevated in the public eye. It is therefore to be expected that no matter how insufferable a German might be, he still is a prisoner and not able to defend himself as could those in charge of him. Consequently the law is there as to what control and restraint an officer should use, and the court-martial decided that law must be obeyed or gradually it would be disregarded by others.

There is nothing but loathing to be extended to the over-bearing and merciless Nazis and Fascists who have cruelly treated civilian and military prisoners alike. Their brutality has brought upon them the scorn of decent men and women in all parts of the world, but if we, as followers of Christian teaching and principles, were to be no better than they in our moral conduct toward the helpless and weak, our fight against them would lose its spiritual force and that is a vital factor in this whole conflict.

* * *

No, there can be no sound argument advanced against the decision of the military court, from what has been made public, and it is to the supreme credit of the dismissed officer that he didn't let his mistake prevent him from carrying on his just resentment of the Hun. He is doing it though in a legal way. He has enlisted as a mere trooper in the Canadian tank forces. That shows the stuff that is in him.

The basis for surprise was not the court's strict observance of military law, but that civilization should permit wholesale killings and unspeakable suffering on the one hand and yet be so rigidly against any more or less harmless act (except as it is contrary to military law) such as the brigadier-general committed.

* *

A Dynamic Peer

In working out the personnel of the new British production ministry, Prime Minister Churchill did not have to ponder much over who would be the most capable man to head up this part of the war machinery of government. Lord Beaverbrook, the Canadian-born peer, has shown by his remarkable accomplishments, since he entered the public service, that he has the dynamic force and the aggressiveness to get the result in that department which is urgently needed. Indeed, it is rather amazing what he has been able to do in speeding up industry and officialdom, both of which were moving along in a steady but not adequate way until he took a hold of things some months ago.

* * *

Popular opinion has it that the "Beaver," as he has come to be known, is a New Brunswicker by birth but that is wrong. He was born at Maple, Ont., a hamlet up near Aurora, north of Toronto. His family moved away to the Maritime province, however, when he was young and it was there that he grew up and received his education.

So often one is inclined to associate in the mind a bigness of body with importance of position. Because Lord Beaverbrook has so much driving energy and has become not only a wealthy newspaper publisher but also a power in the fighting program of the Empire, it would seem that naturally he should be large and imposing in stature. The fact is that he is of only medium height and weight, unless he has grown heavy of late. A few years ago he was rather slender in build and not particularly robust looking. What he does possess to a surpassing extent is a quick, keen mind and a rare capacity for work.

* * *

Some men have exceptional organizing ability, an ability which does not hesitate and flounder but instead is quietly certain of itself, and radiates a sense of strength and confidence to others. Beaverbrook is that kind of person. He can keep two or three secretaries and clerks busy and as many telephones without appearing to be carrying on at a high pitch.

Another fact about him may be interesting, as personal matters usually are about the great. After he had accumulated wealth through his great publishing enterprises and middle age had come upon him, he decided to start rebuilding his physical and nervous system. Unlike so many men who form habits of constant, every-day tension and high tempo, habits which seem to hold them as though they were chained, he reasoned that careful eating, getting regular sleep, taking exercise and keeping his mind fixed on body-building would make it possible for him to enjoy his advanced years and that he would probably live longer than as though he gave up and retired, or kept on more or less unconsciously as he had been going. Adopting a program based upon his own knowledge and philosophy, he started in to see what he could do to make himself strong and full of reserve. The story from there on tells itself. What he has achieved in war production and allied co-operation has been enough to tax even a young, stalwart man.

* *

A Scientist Goes Beserk

There are people—interesting, too—who are always looking for something. If they find what they are after, they immediately start on another pursuit and the more elusive the thing is they are searching for the more tenacious they are in their effort.

Curious, studious, inquisitive types of men, these whose minds are never satisfied with what they know "is" and that keep on hunting for what they think "isn't" but "may be." They're composites—made up of philosopher, scientist speculator, experimenter and prophet. They are able to reason one into believing that good comes out of bad, bad out of good and light out of darkness.

A rare specimen of this super-intelligence has been busy of late working on the theory that if the war hadn't come and cut off the supply of steel, rubber and other such materials — cut it off from non-essential use—mankind would have kept on developing artificial methods of getting about on earth until gradually we would have shrunk back to Lilliputians, with bodies but practically no legs or arms. They just wouldn't be needed any longer. Reduced to that dimension, people could then visit the little folks on Mars and Jupiter without making them feel physically inferior.

Now that automobiles are becoming fewer and fewer, this particular savant sees real hope for muscles and tendons. They may be obliged to come back into use whether they are wanted or not—may have to resurrect themselves from neglect and atrophy. He even predicts that walking, once known to primitive man, will be resorted to again, even by the elite, as a means of locomotion and transportation. In fact, he regards it as possible that in the course of time necessity may force the reluctant to go on their feet from their homes to the club, office or store.

What affect this strain may have upon the disposition of the masses has not yet been determined by the learned student. He hasn't yet completed his minute laboratory experiments nor finished his processes of induction and deduction. It is reported that he may have to make a psycho-analysis test upon some guinea pigs to make certain what a mortal's I.Q. will be under the new social and economic conditions. But until the entire investigation is over, it isn't fair to predict whether tempers will be sweetened any, particularly now that the sugar bowl has gone into hiding. It is believed, though, that honey and molasses may be resorted to as substitutes.

* *

Heroic Defenders

The continued resistance with which the United States forces in the Philippines and the British in the Singapore zone have held out against tremendous odds is one of the conspicuous features of the past few months of war. The outside world has been tense with eagerness to get the latest news from day to day, indeed, from hour to hour, with respect to the ability of the defenders of those two places in the Far East to withstand the onslaughts, with their superior numbers, of the Japanese.

The announcement from London that reinforcements are on their way to Singapore will help to relieve the grave anxiety with regard to that stronghold and it may be assumed that aid is also going out from America to fortify the gallant stand of General MacArthur and his men, many of whom are of his own native Republic but others of whom are natives of the islands.

The fact that these strategic points have been maintained under the handicaps that have prevailed means that when the full force of British and United States power is turned upon the Nipponese, a few months hence, the wily and treacherous attackers will pay dearly for their mischief.

NOTE AND COMMENT

The sun shines three hundred and sixty-five days every year yet about the only time when its friendship is really appreciated is the day following a night of twenty below zero.

•

Who would ever have imagined that Britain would be sending shipments of arms to Eire to aid it in protecting itself against any enemy attack? Though true, the whole thing seems a bit "eery" doesn't it?

•

Commercial page headline says: Pinch in Woollens Looms in United States. We've heard of woollens tickling and giving a kind of St. Vitas dance to some people, but now that they are likely to pinch—well, that's too much!

•

For some time the Government at Ottawa was criticized for not giving the public enough information about its war activities. Now it seems that the machinery set up for sending out printed matter of every conceivable kind has gone to the other extreme and mails out two or three copies of this and that to offices where one would do. The editor of the Elora Express has let the matter "get into his hair" and so says:

> "We stood on our waste basket the other morning to make room for more discarded Government releases and as our salvage society has no baler to date, we don't know what the eventual outcome will be. However, our big objection is not to one budget of useless Government publicity. It is when they come in duplicate, and even in triplicate, that we really do object."

MIDWINTER THAW

The rivulet with gleeful sound
Has slipped the crackled ice that bound
It to the darkness of deep snows,
And through the dripping wood it flows,
Full of music strangely merry,
Freighted with a frozen berry
Yellow birch leaf, cone of fir,
Fern frond green as midsummer,
Where no summer is, but weight
Of clinging snow, and sky of slate
Above the boughs, and winds that sigh;
While from nowhither comes the cry
Towards day's end of phantom owls
With jewel eyes and snowy cowls;
While track of foot and trace of claw
Blur and vanish in the thaw;
And from a tossing piney crest
Falls the last remnant of a nest.

—*Lenore A. Pratt.*

In Montreal Star.

The Movie Men Finally Discover Canada

By SAMUEL MARCHBANKS

AT LAST a full-length, first-rate movie with a good cast has been made about Canada! A few optimists, like the present writer, have waited long for this day; now it has come, and every hope which we ever entertained of such a movie has been more than justified. It is, as you already know, "49th Parallel" and it was made in this country last summer by an English company, with a cast of actors from Hollywood, from England, and some from Canada. The difficulties which cropped up in the course of making the movie were many, and on one or two occasions it looked as though the project might have to be abandoned. However, it was carried through, and the result is one of the best and most completely satisfying movies that the present writer has ever seen.

◆ ◆ ◆

Not everyone is so enthusiastic. The movie reviewers of some of the Toronto newspapers have greeted "49th Parallel" with very faint praise indeed. One of them, indeed, dismisses it as 'a lurid bit of melodrama.' But then, he is the same critic who brushed aside Jane Austen's "Pride and Prejudice" as 'insipid stuff....required reading for young ladies,' so we can see that he is a critic of very exacting standards indeed. Those of us who are not so jaded by the dizzy metropolitan life of Toronto (a movie today, an ice-cream soda tomorrow and perhaps a bingo party next week) may find "49th Parallel" thrilling and absorbing. Certainly it will give us some new ideas about Canada.

◆ ◆ ◆

The story of "49th Parallel" is a good one. A German U-boat, which has torpedoed a cargo ship in the Gulf of St. Lawrence, makes for Hudson Bay in order to escape the planes which are searching for it. It reaches the Bay, but is discovered and sunk by our planes, just after a landing party of six men has gone ashore to look for food and supplies. They are left, therefore, stranded on the shores of the Bay, but they are not dismayed. Six brave Nazis against 11,000,000 degenerate Canadians—what had they to fear? They attack a Hudson's Bay Company post, where there are two men, the factor and a French-Canadian trapper; they kill the trapper and overpower the factor, and escape in a rickety plane. One of them is shot by an Eskimo while escaping.

◆ ◆ ◆

THE planes crashes in a lake north of Winnipeg, and the pilot is killed. The four survivors make their way to a nearby Hutterite settlement, where a group of Germans are living a sort of communistic, or primitive Christian, life. Here they are well received, but when they attempt to preach Nazism and 'ties of blood,' they are sternly rebuked by the Hutterite pastor. But one of the Nazis, a simple peasant fellow, likes the Hutterite life and wants to join them. He is shot by his comrades. They then proceed to walk from Winnipeg to Vancouver, but they soon get a car, new clothes, and money by means of their own. (The one thing in the picture which tends to become monotonous is the spectacle of Nazis hitting innocent people over the head from behind.) They come upon a camp in the mountains, where an introspective author is at work upon a book; they have, meanwhile, lost another of their number to the R.C.M.P. Here in the mountains they make an ineffectual attempt to rob the author, but luck is with him and he manages to overcome one of them, and solemnly beats him up, as revenge for what the Nazis have done to European culture.

◆ ◆ ◆

The sole survivor is Lieutenant Hirth, the leader of the expedition. He manages to get as far as Niagara Falls, and almost makes his way into the United States. He would have done so if he had not been so injudicious as to steal the pants from a Canadian soldier, but this unfriendly act costs him his liberty. We last see his train moving backward toward the Canadian side of the Falls, and the waiting hands of justice.

◆ ◆ ◆

The casting of the film is excellent. There is not a weak spot anywhere. Lieutenant Hirth is admirably played by Eric Portman, an Englishman with a long experience in playing villains. He is the one character who goes right through the film, and holds it together. The French-Canadian trapper is Lawrence Olivier; the part fits him well and he is as lively and engaging as ever in it. The Hutterite Pastor is Anton Walbrook, one of the many excellent actors whom the Nazis have driven from Germany. The small role of a Hutterite girl is played by Glynis Johns, a very young Welsh actress of remarkable promise. The author in the mountains is Leslie Howard, who is as satisfactory as usual. But in the opinion of the present writer, the hit of the film is a Canadian actor, Raymond Massey, who plays the part of the Canadian soldier. Massey is a brilliant comedian, and his antics with the bottle of Canadian wine...."Catawba—sherry type ...." were excruciatingly funny.

◆ ◆ ◆

This film proved, once for all, that Canada has everything that is necessary for the production of excellent moving pictures. The scenery in "49th Parallel" was magnificent, and the Canadian people shown in its various episodes were picturesque, vivid and refreshing. We have not, of course, a body of actors who could be used in the production of films, but good actors could be attracted here and in time we would find more Masseys. The music of the film, which did much to add to its effectiveness, was written for it by the great English composer, Ralph Vaughan Williams. The showing of "49th Parallel" in the U.S. and in Britain will do more to interest the peoples of those countries in Canada than any amount of direct advertising. Let us hope that, when the war is over, Canada will, with Britain and American help, establish a movie industry of its own. We could do nothing more calculated to gain the interest of the rest of the world than export films of the excellence of "49th Parallel."

"AND DON'T SPARE THE HORSES!"

—The Milwaukee Journal.

• Far East Crisis Near

By KIRKE L. SIMPSON

WASHINGTON, Feb. 5 (AP)—Despite his assurances that "great reinforcements" will arrive in the Southwest Pacific, General Sir Archibald Wavell's appeal to Allied troops there to hold their ground carries a grim reminder of the British "backs-to-the-wall" order in France twenty-four years ago.

That "order of the day" was issued April 12, 1918, by General Sir Douglas Haig, later Earl Haig. The German master offensive of that dark spring was in full cry, with American troops yet to be tested in major action. British lines in Picardy were crumbling, and contact between British and French armies was gravely threatened.

General Wavell perhaps had that in mind even more than the first Battle of Ypres, which he cited as a precedent, and the British stand at Tobruk. Now, as in France in 1918 and in Libya last year, he said, the mission of the British Empire forces and their allies is to hold on until help reaches them to turn the tide of battle against the Japanese.

Thus history repeats itself in less than a quarter-century. General Wavell, as Allied Commander-in-Chief in the Pacific war theatre, has apparently reached the conclusion that the crisis is at hand there. The Nipponese drive to break through British-Netherlands-American defenses and sweep the Netherlands Indies, even Australia, into the Axis drag-net is at its peak. When, where or how the promised Anglo-American reinforcements will arrive to thwart it, as Anglo-American-French armies thwarted the last German victory effort in 1918, is yet to be disclosed.

The news from other war fronts is none too cheering. The British "annihilation drive" in North Africa has become a puzzling retreat. Empire forces have withdrawn from virtually all the Libyan hump. In Russia there have been no new claims for days of strategic towns or important junctions recaptured by Red armies. At least one re-won foothold in the Crimea, Feodosyia, has been lost by the Russians again.

In the Atlantic the sea warfare has spread to American coastal waters. The cost in tanker and other tonnage sunk is heavy.

Despite this shadowed war picture for the Allies, there are definite hopeful factors. General Wavell enumerated some of them, like the impregnability of Singapore Island to Japanese flanking manoeuvres. General Douglas MacArthur's amazing stand against far greater odds on Batan Peninsula is another. Chinese reports that the foe is combing already thinned down Japanese garrisons in China to muster fresh force for the grand assault southward is yet another.

Nor can United States naval operations in the Marshall and Gilbert Islands be overlooked. Those raids went a long way toward smashing or neutralizing dangerous Japanese outposts menacing the main reinforcement routes across the Pacific. They tended to confirm to General Wavell's men his assurances that help is coming.

Turning back to the 1918 "backs-to-the-wall" precedent for General Wavell's order, it should be recalled that it was issued at the blackest hour of the war for the Allied powers. Three months later, in July of that year, the Germans were in general retreat in France. Seven months later, on Nov. 11, they surrendered and the first Great War ended.

WAR HITS SUGAR BOWL

IN some of the popular restaurants the freedom of the sugar bowl has vanished. When a patron orders coffee they ask him if he wants sugar and bring him two pieces if he says yes. No doubt they will give him a third piece if he feels he must have it.

But the sugar bowl itself is gone. Solitary diners can no longer wile away the minutes between orders by stacking the paper-wrapped sugar blocks into neat lines and imposing towers. Luncheon groups can no longer use the contents of the sugar bowl to illustrate the situation in the Libyan desert. Bad manners, no doubt, but the thing has been done.

Bowls will suffer in the war. One of the very first casualties of the Pacific war here at home was the Rose Bowl game at Pasadena. Who can say what next fall will bring to football games in our many other bowls? —New York Times.

RUNNING WAR

MR. CHURCHILL is not one to cry for quarter, nevertheless captious critics will have something to think about in one passage from his speech yesterday. He said: "Although I feel the broadening swell of victory and liberation bearing us and all tortured peoples onwards safely to the final goal, I must confess to feeling the weight of the war upon me even more than in the tremendous summer days of 1940." Running wars in hard fact is much more difficult than running them in impatient theory.—Brantford Expositor.

HE FACES REALITIES

United States troops have landed in Northern Ireland, and Mr. De Valera's determination to keep Eire out of war comes sharply up against a new set of realities.—Ottawa Journal.

FAR TOO MANY MEMBERS

FORTHCOMING redistribution of Parliamentary seats, based on the 1941 census, will reduce the House of Commons membership by seven, four being cut off Saskatchewan and three off Manitoba. This will mean a House total of 245 members, representing a population of less than 11,500,000. Other major legislative bodies — the nine Provincial parliaments or legislative assemblies—will add to the score another 506.

On the face of it, this aggregation of parliamentarians is too unwieldly and too expensive for a country which, despite its great area, has a relatively small population. If it be argued that this set-up is required under the terms of the British North America Act or any of half a dozen other statutes, the reply is the same: the constitution of Canada is by no means as immutable as the laws of the Medes and Persians. The fact is that the present scale of representation is out of all sensible proportion to the needs, particularly (if this is not too caustic) in view of the fact that the majority of members seem to vote pretty much as they are told by the party controllers. The present behavior of Parliament, for instance, is an enlightening if not edifying illustration of the "rubber stamp" character of such assemblies. The point is that fewer such stamps would be less expensive to hte taxpayers. In case that be thought facetious (and, unfortunately there is a grain of sober truth in it) it is still quite clear that ten large and costly governments for fewer than 12,000,000 people comprise far too heavy a burden to be either reasonable or economical.

The situation could be corrected quite simply except for one factor; the rather natural disinclination of politicians, civil servants and office holders in all categories to vote themselves out of comfortable jobs. The fact that the jobs may be superfluous or duplicative does not exert due influence in the places where it might count most.—Brantford Expositor.

Thieves

While on patrol duty a member of the Home Guard came across a watchman asleep in his hut.

The sirens had just previously sounded. Shaking the old man, he shouted: "Wake up; don't you know the siren's gone?"

Sleepily he mumbled: "Well, I'm not surprised. The people round here'll take anything."

Hard To Believe How Time Flies

FEBRUARY 5

1912 William J. Henry is appointed by the council as permanent assessor with an initial salary of $1,400.

Alan Studholme, Labor member for East Hamilton, addresses local labor gathering.

Miss Helen Kane is elected president of the Sodality of St. Peter's Cathedral.

Council decides that all sewer construction work will have to be paid for on the basis of frontage tax.

A deputation from the Exhibition Board, headed by President J. H. Garbutt asks city for a larger grant.

1922 The story of the first telephones in Peterborough is told by J. M. McHardy of Peterborough Rotary Club.

Mrs. F. C. Weber has been elected regent of Peter Robinson Chapter, I.O.D.E.

Dr. T. W. H. Young reports no signs of an influenza epidemic in Peterborough.

Melville Hartley who is leaving for London, Ont., is presented with a pipe.

J. M. Green is elected president of the Peterborough branch of the Upper Canada Bible Society.

1932 It is announced that $8,000 is to be spent on the Bobcaygeon-Kinmount Road to provide employment.

Alex Mowat is elected chairman of the Peterborough Public Library Board.

Butter was selling at 20 and 22 cents a pound and potatoes at 50 cents a bag on the market today.

First troop Boy Scouts hold a father-and-son banquet with E. J. Davis as guest speaker.

Peterborough Juniors with a goal by Tuck in the last 30 seconds take the round from Bobcaygeon 7 to 6.

IN WAR TIME

1917 The bill of M. K. Cowan who represented the city in arbitration proceedings with the Peterborough Light and Power Company has been received. The total is $5,349.26.

The large top of the Quaker Oats elevator is blown off by an explosion.

The 247th Battalion has decided to invade Port Hope in search of recruits.

Big delegation waits upon the city council to ask that proper bathing facilities be provided.

William James has been appointed superintendent of the Little Lake Cemetery.

A Bit of Nonsense

Try This One

"What is the difference between a jeweler and a jailer?"

"I don't know. What is it?"

"One sells watches and the other watches cells."

In Line of Duty

Auntie: "But what has your boy friend's army career got to do with him staring at every pretty girl he sees?"

Niece: "Oh, he's in the observation corps."

All Settled

Prisoner (after being sentenced to three months' imprisonment): "That settles it." Magistrate: "Settles what?" Prisoner: "I've been wondering whether to go to my mother's or my wife's mother for Christmas. Now I won't have to go to either."

Pat was engaged in putting a water main into the poorhouse. Saturday came and the boss saw Pat dolefully examining his pay packet. "Mistake in your wages, Pat?" he asked.

"Oh, no," said Pat, "but I was just wondering whether me or the water would be in the poorhouse first."

Just Sleepy

The lecture to the local literary circle came to an end, and the lecturer mingled with the crowd.

"By the way," he said to the secretary of the society, "I saw Mr. Jones walk out of the hall when I was halfway through my lecture. I hope nothing serious was wrong with him?"

The secretary answered without thinking: "Oh, no," he explained. "It's nothing very much! He walks in his sleep."

ENGLISH VS. BRITISH

THE correspondent who, in reporting eastern operations, noted the services of Scottish troops and then referred to the English troops as British seems to have roused afresh the old protest against the growing tendency to shelve the word English in favor of British.

Nowadays, when there is a tendency to accept "British" to such an extent that "English" is in positive danger of becoming obsolete, it is pleasant to remember that Thomas Hardy remained to the end a firm and unyielding supporter of England and English.

In his "Life" by his wife we are reminded that in 1920 he wrote to one of the societies which is content to call itself English: "I may be allowed to congratulate the Society and its members on their wise insistence on the word 'English' as the name of this country's people, and in not giving way to a few shortsighted clamorers for the vague, unhistoric, and pinchbeck title of 'British' by which they would fain see it supplanted."—Manchester Guardian.

Call ARP Heads To Parley On Light Issue

OTTAWA, Feb. 5—(CP).—Pensions Minister Mackenzie addressing Air Raids Precautions authorities representing all the provinces, appealed Tuesday for the carrying out of their affairs with the Federal Government "on a basis of mutual trust and goodwill."

Mr. Mackenzie spoke at a conference of A.R.P. authorities called to Ottawa to consider whether a uniform code of lighting regulations for the Dominion was practicable.

The new blackout regulations adopted last December, he said, were designed to ensure that in the event of an air-raid alarm all lights could and would be immediately extinguished and in all practice blackouts it had been found there were many lights not under the immediate control of any person able to respond to the alarm.

"After the regulations had been published applications for exemptions were received from various industries in all parts of the country," Mr. Mackenzie told the conferees. "The striking fact about them was their great variety."

Because demands from different cities and provinces were not at all similar in character it was decided to submit such applications for exemptions to provincial governments. One province declined to offer any recommendations, Mr. Mackenzie said. In other cases it was found difficult to reconcile provincial recommendations with the fundamental purpose of the lighting regulations.

Such Combined Advice

"Accordingly," he added, "we have asked representatives of interests definitely concerned to assemble here, compare notes, describe the special conditions with which they are familiar and give us the benefit of their combined advice so that these regulations may be applied in a manner that it fair and just—while, at the same time, serving the vital national purposes for which they are required."

At the same time it was planned to go into other phases of A.R.P. work.

There were those who claimed A.R.P. was a Federal responsibility, Mr. Mackenzie said. That would mean taking over municipal departments for the duration of the war—police departments, hospitals, engineering departments—"all of which have vital roles to play in an air raid."

"In short it would mean the complete abolition of municipal government because we could not take control of civic departments for one purpose and leave the city council in control of other purposes," he said. "We have adopted another method. We have asked the provincial authorities to assume direction in their own provinces and to encourage municipal authorities to assume direction in their own communities."

Latest War Moves In The Pacific

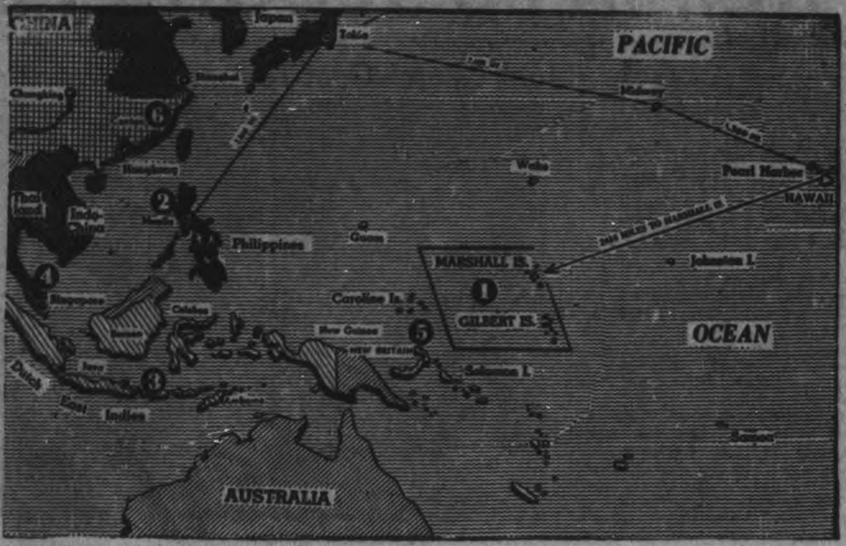

This map shows how the situation stands in the Pacific as of today: 1, Japs got cause to remember Pearl Harbor when warships and planes of the U.S. Pacific fleet blasted six bases in the Gilbert and Marshall islands; 2, General MacArthur kept going strong by smashing another Jap attack and attempt to invade Corregidor; 3, Netherlands Indies forces continued to resist wherever Japs attempted invasion on the islands; 4, Singapore's big guns broke up first move towards the island fortress from the mainland of Malaya; 5, Australian bombers attacked Jap fleet at Rabaul, New Britain; 6, Chinese forces east of Canton report Japs fleeing with Chinese in pursuit.

HELP FROM VICHY

VICHY, Feb. 5 — (AP). — A Vichy source denied to-day reports which he said were of British origin, that German Field-Marshal Erwin Rommel's African army has been getting reinforcements of men and material through French Tunisia. (The BBC said yesterday the French Vice-Premier Darlan had agreed to send two shiploads of supplies weekly.

Holsteins Take 25 p.c. Honors

TORONTO, Feb. 5 — (CP). — Canadian-bred Holsteins made a strong showing at the Canadian National Exhibition this past year, winning more than a quarter of the awards. B. H. Thomson of Moose Jaw, Sask., president of the Holstein-Friesian Association of Canada, reported today at the annual meeting.

Discussing the interchange of cattle between United States and Canada, Mr. Thomson criticized Canadian exporters who shipped the lower grades across the border, supplying argument for any in United States who might wish to exclude cattle from the Dominion.

"Our foundation stock all came from south of the border and from time to time animals have been brought in to improve our cattle," said Mr. Thomson. "In more recent years there has been a large movement the other way. On the whole this interchange has, I think, been helpful to each. This market for some of our cattle in the United States is an important one to us."

In discussing the improvement of breed and the registration of cattle, the president reported that the association has registered more than 500,000 cows and about 50,000 have been awarded record of production certificates. An even smaller percentage was graded in selective registration, he added.

"We need a vast expansion of testing and grading," he said.

Douro News

Miss Agnes Hogan, Reg. N., of Whitby is visiting her parents, Mr. and Mrs. Austin Hogan.

Miss Imelda Heffernan of Norwood is visiting her sister, Mrs. William Torpey.

Mrs. John Sullivan spent the week-end with friends in Peterborough.

Mrs. F. D. Leahy, Mr. and Mrs. Olan Leahy, Mrs. Vincent Moher, and Mr. and Mrs. David Garvey were guests at the home of Mrs. Dennis Garvey of Lakefield at a dinner given in honor of Rev. J. J. Garvey who has been transferred to Hastings.

Born— On Monday, January 20, at St. Joseph's Hospital, Peterborough, to Mr. and Mrs. Daniel Dwyer, a daughter.

Word has come to her nephew, Austin Hogan, of the death of his aunt, Mrs. Daniel Moher (nee Catherine Carey) of Toronto, which occurred recently.

Mrs. Ross Staples is visiting Mr. and Mrs. Thomas Forsythe.

Mr. and Mrs. Joseph O'Connor entertained their neighbors at a jolly dance in honor of their son Fergus, who was home on furlough.

Mr. and Mrs. Charles Towns also entertained their neighbors at a jolly house dance.

Miss Eleanor Moher of Killarney, Ontario, is visiting at the home of her brother, Vincent Moher.

Quaker Mercy Caravan

RANGOON, Burma, Feb. 5—(CP). —A Quaker mercy caravan headed by two hospital buses started over the Burma road to China to-day. One bus contained a completely-equipped operating room and the other an X-ray laboratory purchased with British and United States funds. The staff will work behind the lines of the Chinese-Japanese front.

Bancroft News

Mr. and Mrs. H. J. More motored to Toronto on Saturday afternoon to attend the Maple Leaf-Boston game at Maple Leaf Gardens, spending the week-end with friends in the city.

Mr. and Mrs. Cecil Wiggins of Belleville arrived in town on Friday evening spending the week-end with their parents in Baptiste and Bancroft, returning on Sunday evening.

Mr. and Mrs. Ralph Turner and Joyce of Belleville spent the week-end at the home of the latter's parents, Mr. and Mrs. R. W. Robinson.

William Davy, Jr., Rodney Robinson, and Lawrence Leedy, all employed in Peterborough, spent over the week-end at their homes in Bancroft.

The married men of the village do not have to be put up on the shelf as yet—in a game with the High School team at the rink on Friday evening the School suffered defeat by a score of 7 to 5, much to their surprise.

The ladies of Bancroft Chapter, No. 157, O.E.S., held a bridge and euchre party in the Chapter Room on Friday evening with eleven tables of card players. Ladies' bridge was won by Mrs. Harry Smith of Maynooth, gentlemen's prize by W. A. Davy, ladies' euchre by Mrs. A. Severn, and the gentlemen's euchre by G. H. Brown.

Miss B. Haase returned home from Toronto on Saturday, having recovered from a major operation.

Mr. and Mrs. James Joynt of Toronto are spending a few days visiting at the home of the former's parents, Mr. and Mrs. J. M. Joynt of town.

Bancroft and district was tied up from the week-end storm. Snow fell most of Saturday, probably six inches in all, and was whipped by a strong wind on Saturday night and Sunday, blocking all side roads, and kept the local department plows busily engaged clearing the main highway. Sunday night the weather cleared off and the temperature dipped, until Monday morning it registered 13 degrees below zero, with a north wind.

Mrs. C. O. Fuller accompanied by Mrs. Leo Doyle, motored to Toronto on Friday, spending over the week-end in the city, the former visiting with her two daughters Patricia and Avis, who are attending business college.

A Bit Too Lively

BERLIN (From German broadcasts)—Feb. 5—(AP).—The German high command summed up the Russian war in a single sentence today: "On the eastern front, there was lively fighting."

R.C.A.F. Hero

Sgt. Harold Ralph Franklin, of Port Stanley, R.C.A.F., graduate of the British Commonwealth Air Training Plan, is shown at the wireless set of his Whitley bomber overseas. Sgt. Franklin, a wireless operator-air gunner, has been overseas nearly a year and before the war worked in the Dome Mine at Porcupine. He is the man who, some weeks ago, received official commendation from the commander-in-chief bomber command for courage and efficiency. Wounded in the thigh by incendiary "flak" he beat out fires in his aircraft, gave assistance to the seriously wounded rear-gunner and then managed to repair his damaged radio sufficiently to secure a "radio fix" which guided his pilot on the homeward course. He made no mention of his wound until his return.

McLean Backing King On Stand

OTTAWA, Feb. 5—(CP).—George McLean (Lib., Simcoe East) during the House debate Tuesday, said conscription was not an issue in his election in 1940 but he felt himself bound by the pledges against conscription given by Prime Minister Mackenzie King and the Opposition leader in the 1940 election campaign.

Mr. McLean said he favored the voluntary system of enlistment because volunteers made the best soldiers. But he would retain an open mind on the subject and might change his attitude if the facts, as they developed, indicated that conscription was necessary.

The spirit which animated good soldiers "is not found in the slacker or shirker" who waits to be conscripted or waits until he can get a commission. As a private soldier in the last Great War, and later as a company commander, he had experience with both volunteers and conscripts, Mr. McLean said.

Hastings News

Over 75 friends of Mr. and Mrs. Fred McGee of Percy Township were entertained at their home on Friday evening to an enjoyable house party. Dances were a pleasant pastime to the music provided by Donald and James Beamish. The hostess and many assistants served refreshments at midnight and dancing was resumed until the early hours.

Miss Wilhelmina Rusaw of Wicklow was a week-end guest of her parents, Mr. and Mrs. N. Rusaw.

Learl Beavis of Asphodel spent the past two weeks with his cousins Mr. and Mrs. Fred McGee.

Mrs. Bruce Trotter and son David left this week to join her husband at Lindsay, where they will take up residence.

WON'T YOU JOIN ME?

When you feel weary, tired, cold, hot BOVRIL is very comforting. Its rich beefy flavor is delightful. Why don't you try it! You will enjoy a daily cup of delicious

BOVRIL

WIN YOUR FAMILY'S PRAISE

Serve AUNT JEMIMA'S Often ORDER TODAY!

SALE! OF Youths' AND Boys' SUITS

An unusually fortunate purchase makes this sale possible, despite the scarcity of boys' clothing. Buy now and save. A good stock to choose from. Tweeds, worsteds, etc. and all new patterns. Each suit with two pants

Sizes 25 - 26 - 27 **6.98**

Sizes 28 - 29 - 30 31 - 32 **8.98**

Sizes 33 - 34 - 36 **11.98**

Men and young men's suits also greatly reduced in price.

Buy With Confidence at

Black's

Geo. at King Phone 6812

Customer Preference OUR BEST REFERENCE

LOBLAW'S

"The PURCHASE of SUGAR IS NOW REGULATED BY LAW"!

It is ILLEGAL to purchase

IT IS ILLEGAL UNDER THE WAR TIME PRICES AND TRADE BOARD'S ORDER NO. 93 to purchase more than two weeks' rations of Sugar. A "ration" means three-quarters of a pound of Sugar per person per week.

EXTRACT FROM ADVERTISEMENT ISSUED BY WARTIME PRICES & TRADE BOARD:

"Any consumption of Sugar in excess of the quantity stipulated by this regulation is not only an offence against the law, but is also a betrayal of the war effort and consequently an offence against decency."

LOBLAW GROCETERIAS CO. LIMITED.

To Save & Serve for Economy Use

PURITY FLOUR

7-lb. BAG 23¢
24-lb. BAG 73¢
IN THE HANDY 3½-lb. Bag 14c
PURITY CRACKED WHEAT 2-lb. Bag 15¢

PURITY WHEAT BRAN - 2-lb. Bag 10¢

STORES CLOSE
WED. at 12.30 Noon
SAT. at 10 p.m.

SPECIAL — WESTON'S BISCUITS COFFEE CREAMS

Popular Sandwich Coffee - flavoured Biscuit. Average 30 to the pound. lb. 21¢

THE FAMILY LOAF COTTAGE Brand BREAD White, Whole Wheat, Cracked Wheat. 2 24-oz. Loaves 15¢

LOBLAW'S for JUICY TENDER PRIME BEEF!

Special—CHOICE and DELICIOUS Boneless RIB ROAST lb. 33¢
Special—For Perfect Satisfaction Boneless Round Steak Roast lb. 30¢
Special—CHOICE PRIME RIB ROAST lb. 27¢
MEATY BLADE Roast lb. 23¢
Special—Thick Roast SHORT RIB lb. 24¢
BONELESS POT ROASTS Brisket lb. 20¢ Shoulder lb. 21¢
THREE LITTLE PIG PORK SAUSAGE Loose lb. 25¢
THREE LITTLE PIG PORK SAUSAGE MEAT In Visking Casing lb. 23¢
COUNTRYSIDE SAUSAGE Small Link lb. 19¢
HEINZ LARGE DILL PICKLES 3 for 10¢
CHOICE LEAN LAMB ROASTS FRONTS lb. 20¢
Special LOINS FLANK on lb. 27¢ FLANK off lb. 32¢

"Be Wise — Drink Fry's"
FRY'S COCOA ½-lb. Tin - 19¢
ROSE Brand SWEET MUSTARD PICKLES - 25¢ 19-oz. Jar.
RED RIVER CEREAL - 24¢ 36-oz. Large Package
"JUNKET" QUICK FUDGE MIX 12-oz. Pkg. 21¢ Makes delicious candy, HOT and COLD Fudge Sauce.
INGERSOLL Plain or Pimento CREAM CHEESE - 15¢ 4-oz. Package

WE RESERVE the Right to Limit Quantities of Merchandise to Family Weekly Requirements.

HEINZ 14 VARIETIES STRAINED BABY FOODS 3 5-oz. Tins 25¢
100% PURE — OLD COLONY MAPLE BUTTER 12-oz. Tin 34¢ Vacuum Packed
EVAPORATED LIBBY'S MILK 16-oz. Tall Tin 8¢
CROSSE & BLACKWELL SALMON & SHRIMP PASTE - - - 2 3-oz. Tins 25¢
MASTER Brand WHEAT FLAKES 2-lb. Pkg. 13¢
HEALTHFUL — REFRESHING VI-TONE - - 6-oz. Tin 24¢
MRS. HAMILTON'S Home Style MINCEMEAT - - - 17¢ 1-lb. Carton

FOR TOILET USE ODEX TOILET SOAP 2 Cakes 11c
THE WHITE NAPTHA SOAP P & G SOAP 3 Cakes 14¢
Water Softener and Cleaner CHARM - - - - Pkg. 9¢
BABBITT'S CLEANSER - - 2 Tins 9¢
MAPLE LEAF TOILET SOAP - - - Cake 5¢
FOR LAUNDRY AND DISHES OXYDOL - - - - Small Pkg. 9¢

AYLMER TOMATO CATSUP 12-oz. Bottle 12¢ Made from choice ripe Tomatoes.

Buy more WAR SAVINGS CERTIFICATES

CALIFORNIA SEEDLESS NAVEL ORANGES
The larger sizes are now priced lower and are exceptionally good value.

EXTRA FANCY—BRITISH COLUMBIA "DELICIOUS" APPLES . Good Size 125's Doz. 35c
CALIFORNIA—New Crop Selected CARROTS . . . . . 2 Large Original Bunches 15c
CALIFORNIA LARGE, FIRM, SOLID HEADS Iceberg Lettuce . 2 Large Size 60's 17c
FROM TEXAS—FIRM, GREEN HEADS NEW CABBAGE . . . . lb 7c
TEXAS CURLY LEAF SPINACH . . . . 2 lb 15c
CALIFORNIA JUICE LEMONS . Fight Colds with Hot Lemonade Large Size 300's Doz. 29c
TEXAS SEEDLESS GRAPEFRUIT . . . . . . Size 80's Each 5c

Waterloo Creamed MUSHROOMS - - 10-oz. Tin 19¢
Robinson's Sweet Orange MARMALADE - - 32-oz. Jar 26¢
Quick or Regular QUAKER OATS - - 48-oz. Lge. Pkg. 21¢
Aylmer — In Tomato Sauce PORK & BEANS - 20 Fl. Oz. Lge. Tin 7¢
Clark's Cooked Spaghetti IN TOMATO SAUCE and CHEESE 15 Fl. Oz. Tin 8¢
Frontenac Brand Sweet Relish 28-oz. Large Jar 26¢
Clark's Fancy Quality Tomato Juice 2 20 Fl. Oz. Tins 15¢
Aylmer Fancy Applesauce 2 15 Fl. Oz. Tins 17¢
Glenwood Brand Choice Lombard Plums 2 15 Fl. Oz. Tins 17¢
Assorted Shades 2 in 1 Shoe Polish Per Tin 10¢

Durham Brand CORN STARCH - - 2 1-lb. Pkgs. 19¢
Imperial JELLY POWDERS Assorted Flavours 3 Pkgs. 14¢
Club House MINUTE TAPIOCA 2 8-oz. Pkgs. 21¢
Grave's Unsweetened PURE APPLE JUICE 2 20 Fl. Oz. Tins 15¢
Crosse & Blackwell DATE & NUT BREAD 2 8-oz. Tins 29¢

"HAPPY BLENDING" IS THE SECRET OF THESE FINE Loblaw Coffees

Pride of Arabia 1-lb. Bag 39¢ Rich and velvety Smooth. Very fine or medium ground.
Two-Cup Coffee 1-lb. Bag 35¢ Superbly rich and fragrant. Very fine or medium ground.
Trumpet Coffee 1-lb. Bag 31¢ Combines Quality and Economy Medium ground.

And for Those Who Prefer a Vacuum Packed Coffee
HIGH PARK VACUUM PACKED Coffee ½-lb. Tin 26¢ 1-lb. Tin 49¢ Very fine and medium ground.

ALL PRICES EFFECTIVE UNTIL SATURDAY NIGHT FEB. 7TH

LOBLAW GROCETERIAS CO., LIMITED

C. G. E. DEFEATS DOMINIONS TO PULL INTO SECOND PLACE TIE

League Leaders Drop First Of Season

C.G.E. pulled into a second place tie with Quakers by beating a previously undefeated team 36-27 in a bitterly fought game at the Y.M.C.A. last night. The winners along with Quakers are now only a half a game behind Dominions and both teams have one game in hand over the league leaders before the first half schedule is completed.

C.G.E. got the jump on Dominions last night and broke into the lead in the opening minutes to lead all the way. They had built up a 19-9 lead at the half and Dominions going all out in the last period succeeded in cutting down their deficit by but a single point The winners set up their lengthy lead in the first half, largely as a result of some deadly long range sniping. They had trouble breaking through the losers' defense but scored consistently from well out to build up a ten point margin in the first ten minutes. From then on through thirty minutes of hard-checking, rough basketball there was very little to choose between the teams. The nearest the losers came to closing the gap was with five minutes to go when they trailed by but six points, but C.G.E. came on in the closing minutes to take the verdict going away. C.G.E. scored two of the three free throw chances they had and Dominions lots a good chance to cut down their deficit by counting but five of 16 tries. Stewart, Currie and Dundas were outstanding for C.G.E. and Grose and Rogow were best for Dominions. The teams:

C.G.E. (36)—Barabe 4, Stewart 9, Smith, Dyer 2, Dundas 6, Currie 12, Pulkinghorn 3.

Dominions (27)—Craig 6, Burns 11, Grose 9, Rogow, Johnston 1, Gillespie.

Referee—Doug. McPherson.

RUTH MOVIE BOUND.

NEW YORK, Feb. 5.—(AP).—Babe Ruth, former home run king of the New York Yankees, is scheduled to leave to-day for Hollywood to begin work on the motion picture based on the life of Lou Gehrig.

At the same time, Bill Dickey, the veteran Yankee catcher, is expected to arrive in the film city. Both men will play themselves in the picture.

ENJOY GOOD FOOD
FULL COURSE DINNER
25c Up
Breakfast .... 6 to 10 a.m.
Dinner ..... 11 a.m. to 8 p.m.
Open .... 6 a.m. to 2 a.m.
NEWS LUNCH
256 Charlotte St.

MOTORISTS
CONSERVE RUBBER
Have Your Tires
VULCANIZED
and
REPAIRED
at
J. W. WATSON
GEORGE AT BROCK
Phone 6871

HOCKEY STICKS
AT
Half-Price
2.00 Sticks 1.00
1.35 Sticks 68c
Etc., Etc.
Our store will close on Saturday, Feb. 7th for the duration of the war.
Wm. Taylor
446 George Phone 4403

Curling News

By HERB MARTIN

By virtue of his win over E. R. Shirley last night James Harkness strengthened his grip on Group A. He is now well out in front.

Tom Ryan pushed over a big five on the last end to make it close, but Bill had too big a lead.

Rufus Payne and Harry White fought a tough old battle over on ice No. 5, with Harry getting the nod by one shot—but boys, it was close.

B. Scott and M. Cruthers furnished another good scrap over on ice No. 7. One shot is all that separated the scores.

The president came out on top at the expense of C. Giroux.

The other two games were somewhat of a one-sided nature, but nevertheless there was also some good curling.

Have you made your entry to the secretary for the open bonspiel next Wednesday? It's for the Canada Packers Trophy.

C. Shaughnessy	G. Best
C. Crowe	C. Mowry
C. Cox	H. Darling
W. Cruthers	B. Scott
Skip 10	Skip 11
C. A. Lowe	T. McMillan
D. S. Clarke	F. Hickey
J. D. Fanning	A. W. Smith
W. J. Hamilton	T. Ryan
Skip 13	Skip 11
H. Chown	L. Yeotes
W. Kay	H. Powers
D. Bell	W. Ashby
C. Giroux	T. McArthur
Skip 8	Skip 13
A. [illegible]	M. Hardill
J. Freeman	R. Hendry
W. Harvey	M. H. Smith
A. Gibbs	C. Williamson
Skip 16	Skip 10
M. H. Riddle	G. Maniece
L. Turner	J. Roberts
W. Nugent	J. Sinclair
H. White	R. Payne
Skip 10	Skip 9
G. McCague	M. J. White
C. Hall	S. Barkwell
S. Lowe	J. Adams
J. Harkness	E. R. Shirley
Skip 16	Skip 7
J. Lee	F. Wassen
D. Miller	H. Willey
R. Lyon	S. MacLeod
E. Hand	J. Skinner
Skip 6	Skip 13

The ladies turned out in grand style yesterday afternoon and some good curling was seen by the observers on No. 8.

While we are not absolutely sure about this, we believe Mrs. D. Clark's rink is leading the schedule, having won all of their games so far.. and Mrs. G. Wood's rink is a bang-up second with only one loss.

However, when the next few games are played we might be able to give a more definite account.

Ladies Scores

Mrs. J. Bruce 5, Mrs. G. Wood 12, Mrs. H. Russell 10, Miss H. Munro 9, Mrs. C. Westbrooke 6, Mrs. A. Robinson 10, Mrs. E. Metcalfe 4, Mrs. H. Dulmage 12; Mrs. O. DeGraw 8, Mrs. R. Turner 10.

Mitt Chiefs Mull On Service Men's Crowns

(By BERT ALLEN.)

MONTREAL, Feb. 5—(CP). — The Canadian Boxing Federation will hold a meeting here shortly to decide whether boxers who have joined the armed forces will be allowed to retain their titles, and, if not, whether the titles will be declared open.

Frank Hogan, chairman of the Federation and president of the Montreal Athletic Commission, said he would not make a statement until after the forthcoming meeting.

Dave Castilloux, Canadian lightweight and welterweight champion, who enlisted in the Royal Canadian Air Force last week, is one of the fighters who will be affected by the Federation's ruling.

His professional career ended for the duration and his future boxing confined to Service sports shows, Castilloux said he would "do some boxing in the ring for the Air Force, if I'm permitted."

His manager, Raoul Godbout, who has handled Castilloux' fistic affairs with a great deal of success, had this to say to his fighter when he enlisted: "Dave, I know you'll be a good soldier, and that's what I want you to be—just be as good a soldier as you were a fighter and everything will be all right."

Harry Hurst, smart Montreal lightweight, also applied for enlistment in the Air Force yesterday.

Castilloux and Hurst join a list of Montreal boxers now on active service, including the Marsh brothers, Doug and Joe, now in Britain, and Eddie Petrin, Canadian Bantam champion, also overseas.

Don't Miss—
ONE INSTALMENT
OF THE EXAMINER'S
THRILLING NEW SERIAL
"Kings Row"
By HENRY BELLAMANN
STARTING SOON

SPORTS — DAY BY DAY

By FRED D. CRAIG

Apparently the Ontario Hockey Association has thrown all its rules out the window in so far as reinforcements for the Belleville Reliance Club are concerned. First Secretary Hewitt authorized the transfer to Belleville of Johnny Hamilton of the Kingston Combines as a military replacement, long after the time limit for such a transfer had expired. And having got away with that the Belleville Club has now brought in three more Kingston players, one of them 'Dud' White of last year's Combines, and the other two Pepper Martin and Grisdale of Queen's University, all of whom performed in Monday night's game against the Petes, after their certificates had received the "O.K." of Secretary Hewitt. Frankly we do not see how the O.H.A. secretary could endorse these transfers, if he were in possession of all the facts in the case. Under the O.H.A. regulations not one of these players is eligible to play in Belleville.

* * * * * *

It is true that provision is made in the O.H.A. regulations for transfers of this kind but it is very plainly and definitely stated that all such transactions must be completed by January 1 of the current year. As a one-time governor of New York used to say, "Let's look at the record." Section 12 of the O.H.A. regulations reads as follows: "A player residing in a rural district, village or police village or in a town (or in a city at the discretion of the O.H.A. executive) must play for the O.H.A. club nearest his residence having a team entered in the series for which he is eligible to play except where such players services are waived by such a club and every other club in the same series nearer his place of residence than the club for which he wishes to play and all such waivers filed with the secretary of the O.H.A. by January 1." That rule certainly speaks for itself.

* * * * * *

If the belleville management had gone out at the beginning of the season and signed up Hamilton, White, Martin and Grisdale, secured the consent of the Kingston Club to their transfer and filed the necessary waivers with the O.H.A. before January 1 they would be perfectly eligible. That is the purpose of the rule and if it had been carried out there could have been no logical objection. But the very fact that a time limit was put on the thing shows that the rule-makers never intended to allow a club to go out in the middle of a season and import a bunch of players. That is exactly what Belleville has done, in defiance of the regulation and Secretary Hewitt, apparently without consulting the executive at all, which he is supposed to do in the case of a player living in a city, has simply rubber-stamped these transfers and authorized the mid-season building up of a club that had already gone the limit in bringing in material. So far as the Petes are concerned they do not expect it to make any difference as the feeling locally is that the Whitby crowd will knock Belleville off in the playoff semi-finals anyway and eventually turn up as Peterborough's opponents in the final series for the group title.

* * * * * *

A Lively Opener

The opening games in the second half of the Ladies' Basketball League at the Y.W.C.A. gymnasium tomorrow night promise a lively twin bill as the teams round the half way mark and start the sprint for the finishing line. Incidentally three or four of the outfits are closely bunched as they pass the turn and the two championships, the senior going to the winner of a series between the first and second teams and the intermediate to the team grabbing off a similar series between the third and fourth outfits, are still very much up in the air. Every game from now in is going to count in unravelling this bunch of teams at the top. Quakers play Normal School in the first game Friday night and the porridge team had better be geared up for a tough battle. The school team has been improving and one of these nights will pull off an upset, likely when it hurts the most. In the second game the Electrics and Westclox will clash and that tilt should be a hummer for the teams are very evenly matched. Electrics have been developing into a powerful squad with Elinor Craig leading the attack and they will prove stiff opposition for the strong Westclockers tomorrow night.

* * * * * *

If there are any ambitious mercantile or industrial hockey teams in Peterborough that are looking for a battle on the ice here is a chance for them. The employees of Wartime Housing have organized a hockey team and they have the idea that it is quite an outfit. They realize that there is only one way to find out and that is to go into action against another club. Accordingly they have asked this column to dig up some opposition for them. We pass the word along to any ambitious mercantile or factory team in town that wants a game, sounding the warning that if the Wartime Housing bunch move as fast on the ice as they have been doing building houses, the team that takes them on will have to be a pretty fair aggregation. Anyway let us hear from you.

* * * * * *

Mr. Basketball Himself

Mr. Basketball himself will be here Saturday night when Shag Park and his Navy cage team will visit Peterborough for a game at the Y.M.C.A. gymnasium with the local Outboard Marines. Park is Toronto's outstanding cage star, one of the best known basketball players in Canada and right now he is the top scorer in senior circles in the Queen City. On the Navy team with him are a number of crack basketeers, including Bill Devitt who is not unknown to local fans. Others in the Navy lineup are Sub. Lieut. Meisner, Ray Murphy, R. Phillips, R. Rogers, G. Ogilvie, R. Wyllie, Jack Starky and Jack Kirkland. The widely known "Scoop" Rennick is the coach of the Sailors and Sub. Lieut. McDermott is managing the team. Outboard Marines will have to turn on the heat early and keep it on all the way if they hope to head off that star-stuffed collection of cage experts. The Navy-Marines game will be prefaced by a City League battle that should be a gem in itself as it bring together the hustling Collegiate and Vocational School five and the C.G.E. squad who upset the dope last night by taking the league-leading Dominions for a ride.

* * * * * *

That City League battle last night was just that. It was the roughest game of the season and although Referee Doug McPherson called a flock of fouls, most of them against C.G.E., there was plenty that got by. The Electricians won the argument 36 points to 27 by virtue of an early lead set up by accurate shooting from the middle court. They were in front 19 to 9 at the half and the best the league leaders could do in the second session was to cut one point off that margin. The checking was strenuous all the way, too strenuous for basketball, and the officials will have to step on some of the rugby tactics that are getting into the cage game here or eventually they will ruin a game that is beginning to take hold in Peterborough and that deserves to take hold, so long as it is played as it is supposed to be, with bodily contact eliminated. Strict refereeing and the chasing of the worst offenders early in the game through the four-personal-fouls route is about the only effective way of curbing the rough stuff which is bound to lead to hard feelings and frayed tempers and damage the reputation of the game if not checked.

* * * * * *

Sporting Chili Con Carne: Al Marshal, Peterborough's swim champion, tore the ligaments in his left hand in a skiing accident the other day and is carrying the injured arm in a sling. Fortunately there are no big swimming engagements in sight at the moment....Providence Reds very nearly had their consecutive scoring record broken last night,...They failed to score until less than four minutes from the end of the game when Boucher, Calladine and Collings combined for a marker....It was the 104th consecutive game in which the Reds had not been shutout....Joe DiMaggio is a Yank holdup....The Yankee Clipper better be careful. There are more important things for the folk across the line to think about this year than baseball....Oshawa Generals really went to town last night, defeating St. Mike's by 10 goals to nothing....Philadelphia Rockets have lost 14 games in a row. If that is not a losing streak it is one of the weakest spurts of all time....J. J. Jeffries, former heavyweight champion rates Bob Fitzsimmons as the greatest fighter who ever lived....Pound for pound he probably was....Fat Freddy Fitzsimmons has signed his Brooklyn contract and agrees to accept ten per cent of his salary in defense bonds.

Louis Greatest Of All Heavies Burns Declares

By GAIL FOWLER
(Associated Press Staff Writer.)

BREMERTON, Wash., Feb. 5.—(CP)—Tommy Burns, Canadian-born former world heavyweight champion, believes thoroughly in the power of thought and Joe Louis' fists.

Of the former, more later. Of the latter, the 1906-1908 world pugilistic star says he believes Louis will go down in ring history as the "greatest heavyweight of all time."

Twinkle-eyed Tommy, almost as busy as a fighting man in his day as Louis has been during his career, is now dispensing beer and good cheer in a busy tavern here in this Pacific Coast town across Puget Sound from Seattle.

(Tommy Burns, born Noah Brusso at Hanover, Ont., June 17, 1881, won a 20-round decision from Melvin Hart in San Francisco, February 23, 1906, and held the title till Christmas Day, 1908, when Jack Johnson in Sydney, N.S.W. "whipped Burns so terrifically that police jumped in and stopped the fight in the 14th round.")

You'd never guess that the portly, bespectacled, soft-spoken, smiling 220-pounder behind the beer taps was 60 years old last June 17. And you'd never guess that at five feet 6½ inches and 170 pounds he was one of the lightest men ever to hold the heavyweight crown.

But this fellow with hardly a wrinkle in his smooth face and hardly a trace of gray in his sparsely thatched pate is the Tommy Burns who hold the record for a quick knockout in a championship fight.

A few weeks ago Tommy skipped the rope 100 times in a minute and 52 seconds. "Not bad for a fellow whole legs were swollen with artritis seven years ago, eh?" he asks.

As a Man Thinks

Ask Tommy whence spouts the elixir of youth he apparently has discovered, and he'll answer:

'It's all in thinking. What one thinks—that is what one is. I found the secret of life and happiness within me and I nearly had to die before I got down to earth and learned what makes things and people go.

Seven years ago, Burns relates, he was taken with arthritis and various complications—"simply because I had forgotten how to live and wasn't taking care of myself. While still in the hospital I began studying a certain type of metaphysical thought—not a religion—so I left the hospital, went home and cured myself."

Recently he mimeographed letters to hundreds of friends all over the country and in it explained his method of living, gist of which is tips on diet and breathing, thinking constructively and helping others.

Tommy outlines his fight career something like this: He got 1.25 for his first fight at the Detroit Athletic Club, back around 1903—and was declared a professional. He was only a 154-pounder then.

In 1906, fighting as a heavyweight, although he barely scaled 170 pounds, he defeated Marvin Hart in Los Angeles for the world heavyweight championship. Then, with himself as his own manager—he never hired a pilot—Burns defended his crown 14 times in two years and 10 months, fighting in England, Ireland, France, the United States, States, Australia and New Zealand.

In a title defence at Dublin against Jem Roche, the Irish champion, Tommy knocked him out in 88 seconds of the first round, which makes the Joe Louis kayo of Max Schmeling in 2:04 look like a marathon in comparison. And Tommy also kayoed Bill Squires, Australian champion in 2:06. "I was small and fighting bigger men, so I had to know what to do and how to punch," he says.

That Johnson Affair

Tommy lost his title to Jack Johnson, the negro, in 1908, at Sydney, Australia.

"I suppose it could have been a draw. The police stopped the fight in the 13th round. Of course Johnson was giving me a licking, but a man is never out until he's knocked out, and as the police, and not the referee, stopped the fight, it should have been a draw."

Burns was 40 years old when he both promoted and fought his last ring battle in London's famed Albert Hall against the English champion, Joe Beckett. Burns says he was tiring about the seventh round and stalled by taking a fall. "But my second though I was hurt and threw in the towel."

Sometime later Burns wrote a newspaper article about a subsequent Beckett fight. Beckett didn't like it.

Burns and Beckett met in a London hotel lobby, and Burns extended his hand. Beckett spurned it. A little later, in an upstairs hotel hallway, they met again. Beckett, instead of shaking hands, took a crack at Tommy.

"We fought for about 10 minutes and finally he cried that he's had enough. Then we shook hands."

No Tavern Fights

That was Burns' last fight. He's never bothered with scraps in his tavern. "When they get to arguing, I just smile and talk 'em out of it and try to get them to thinking instead of arguing. It works."

Tommy has never seen Louis fight—except in pictures, but the pictures were eloquent to him. Burns said that even were Jack Dempsey in his prime, he would bet on Louis, although he would want Dempsey to win. Tommy thinks fighters today are much better than those of the old days, and that the same goes for all branches of athletics.

Burns shares with the Dempsey the opinion that the toughest fighter either met was Fireman Jim Flynn of Pueblo, Colo. Flynn kayoed Dempsey in a couple of rounds when the Manassan was starting in, and Burns said he underrated the fireman and had a terrific time in winnig in 15 rounds in Los Angeles back in 1900.

CAR HEATERS
Your last chance on Hot Water Car Heaters. Stocks getting scarce. Latest models ....
7.95 8.95 14.95
ENGINE HEATERS — Made by C.G.E. Very reliable. Hose line type 3.69
Electric Frost Shields $1.25
Clear Vision Frost Shields .. 34c
Also Defroster Fans, Wheel Covers, Freeze Testers and all winter driving needs.
SAVE SAFELY AT
Canadian Tire Corp'n. Associate Store
I. H. KEEFER, Prop.
342-4 WATER ST. PHONE 8281 (OPPOSITE MARKET)

Jack Church Goes To Amerks

JACK CHURCH

ERNIE DICKENS

Coach Hap Day of the Toronto Maple Leafs has announced the sale of Defenceman Jack Church to Brooklyn Americans and the recall of a rookie defenceman, Ernie Dickens, from Providence Reds. Day announced that the Leafs had given Church and an unstated amount of cash to the Amerks to complete the outright purchase of Lorne Carr, who has been playing for the Leafs on a loan basis.

Hogan Averages $3.85 Stroke

ATLANTA, Ga., Feb. 5 (AP)—It's nice work if you can get it — and Golfer Ben Hogan is getting it, at $3.85 a stroke.

That's Ben's take since the start of his winter tournament tour, and the long-hitting Hershey, Pa., professional has nine more stops before he shoots for Craig Wood's crown in the Masters' event climaxing the winter tour at Augusta April 9.

He has won $7,207 with 632 holes of competitive golf since Dec. 11, counting an eighteen-hole playoff with Jimmy Thomson for $3,500 first money in the Los Angeles open—just 1,885 strokes at the ball.

He closed out 1941 with the Miami open and two Texas tournaments at Harlingen and Beaumont, winning $2,275 to bring the year's total to $18,358. In January he won another $4,932, including first place at Los Angeles, $375 for fifth at Oakland, and $1,000 for winning the San Francisco open. He slacked off at Rancho Santa Fe, in the Bing Crosby amateur-pro, tying with Horton Smith and Byron Nelson for fourteenth place and a cheque for $57.

Four strokes blown along the way have cost Nelson perhaps $2,400.

The former open champion, second to Hogan in winter tour winnings, shot his way over the same tournament courses for $4,762, including first money at Miami and Oakland. Excluding Hogan's playoff, Nelson finished just four strokes back of little Ben—1,817 to 1,813.

Sam Snead, who blew himself out of $3,500 top money at Los Angeles, is third in winnings at $2,785. He won $1,000 at Miami to become runner-up in 1941 winnings, and the rest in January's four California tournaments.

Weight Too High For Great Alsab

MIAMI, Fla., Feb. 4—(AP).—Al Sabath said yesterday he might withdraw his topweighted Alsab from Saturday's $50,000 Bahamas Handicap, first big 1942 three-year-old test, "because 128 pounds is too much to ask him to carry."

Should the Chicago attorney follow his "present inclination" to withdraw last year's juvenile champion, it would postpone the first 1942 duel between Alsab and his arch rival, Ben F. Whitaker's Requested.

Requested, which drew the second highest impost of 121 pounds, likely would be the favorite in the Bahamas if Alsab is held out. The veteran Eddie Arcaro will ride Requested, which won nine of 16 races and $49,850 in purses last year.

The Whitaker's colt's record as a two-year-old was second only to that of Alsab, winner of $110,600 and first in 15 of his 22 starts.

Until Sabath mare his announcement, everything seemed to be shaping up for a test of speed between the two that might have provided a clue to the Kentucky Derby's outcome.

The weights assigned other nominees were: Eternal Bulls, 120; Bright Willie, 117; First Fiddle, 115; American Wolf, Figgeritout and Sir War, 114; Rodney, 113; Bold Question and Tomochichi, 112; Eternal Peace, 111; Alohort, 110; Sweep Swinger, 109; Eire, 108; Incoming, Sergeant Bill and Tietern, 105, and Automaton, 103.

Reliance Boys Win 6-5 From Air Force

BELLEVILLE, Feb. 5—(Special)—Belleville Reliance ran into a flock of good fortune here last night when they ended out with a six to five win over the Air Force Flyers. Mike Rodden's charges lead 3-2 and 5-4 by period, but the Air Force outscored them in the last half of the game.

Leading by three goals midway through the second session the Rodden men battled an inspired sixtette of Flyers, who outscored Belleville during the last thirty minutes but could not sink the equaliser. Chipman, with two goals and an assist, paced the winners, while Hay sank two for the Air Force. It was a helter-skelter type of game with the Flyers disorganizing the rejuvenated Reliance.

The line-ups:

Air Force—Goal, Sponarski; defence, Fleet and Livingston; centre, Jones; wings, Dixon and M Brien; alternates, Kearney, Feldman, Casabon, Millar, Browne and Hay.

Belleville Reliance—Goal, Major; defence, Hamilton and D. White; centre, Chipman; wings, Williamson and Grisdale; alternates, D. White, Martin, C. White, Williams, Bowen, Jennette and Redmond.

Referee — A. W. Armstrong, Oshawa.

Summary.

1st Period—
1 Air Force—Miller (Livingston) 3.10
2 Belleville—Martin (C. White) 4.28
3 Belleville—Chipman (Hamilton) 12.55
4 Air Force—Hay (Millar) 16.49
5 Belleville—Chipman 18.50
Penalties—Chipman and B. White.
2nd Period—
6 Belleville—D. White 1.25
7 Belleville—Bowen (D. White) 13.55
8 Air Force—Dixon 16.02
9 Air Force—Livingston (Fleet) 18.14
Penalties—Bowen, Browne and Martin.
3rd Period—
10 Belleville—C. White (Martin) 5.20
11 Air Force—Hay (Casaubon) 14.58
Penalties—C. White, Fleet and Causabon.

3—Barbers—3
"BOB THE BARBER"
Formerly Working at 440 George Street at Brock
Now Working for RAY BACON, 162 Charlotte St. (opp. A. & P.)
We Serve Ladies, Gent.'s, and Children. B-O-B.

Complete Auto Service
Motor Repairs,
Body Bumping, Re-Painting
J. J. DUFFUS CO.
Telephone 5757

"Let's Roll Up Our Sleeves and Get Into It"
Canada Needs
MEN
for the Army

Men Wanted Now
Ages 19 to 45
You May Enlist In:
1. Royal Canadian Artillery
2. Armoured Car Units
3. Infantry Battalions
4. Machine Gun Battalions
5. Royal Canadian Engineers
6. Royal Canadian Ordnance Corps
7. Royal Canadian Corps of Signals
8. Royal Canadian Army Service Corps
9. Canadian Forestry Corps
10. Royal Canadian Army Medical Corps
For Enlistment Apply to:
AREA RECRUITING OFFICER
ARMOURIES
PETERBOROUGH, ONTARIO

RUMOR DIMAGGIO HOLDING OUT ON $40,000 CONTRACT FOR 1942

Heading South For Holiday Deal Or No Deal

NEW YORK, Feb. 5—(AP).—Joe DiMaggio received his 1942 contract from New York Yankees in yesterday's mail and this year's biggest baseball salary struggle immediately swung into motion.

The Yankees' payroll is a secret, but most writers believed the club had offered its centrefielder close to $40,000 for the coming season, an increase of about $4,000 over the sum he was thought to have received in 1941.

Leaving For Holiday

"This is just the start of negotiations," said DiMaggio, and added that he and his wife and baby are not going to let the salary discussion hold up their Florida vacation. They leave today or Friday for St. Petersburg and wait for the Yankees to open their training camp there the last of this month.

DiMaggio was guarded in his talk about a contract.

"You know that letter the boss (President E. G. Barrow) sends with every contract about not settling this thing in the newspapers," explained DiMaggio. Consequently he would not say whether there was much of a difference between his desires and the club's offer, or whether he thought a long dispute might result.

Persistent Holdout

DiMaggio has been with the Yanks six years and won the American League batting championship twice. He hit .375 last year, finishing behind Boston's Ted Williams, and Cecl Travis of Washington. But he broke a 44-year-old record by hitting safely in 56 consecutive games, and this power propelled New York to its fifth world championship in six years and helped swell the club's attendance, both at home and away.

He has been a persistent holdout in previous years, usually waiting until training has started before signing, and in 1938 did not come to an agreemtn until the season was a week old.

Then the club made him get into condition at his own expense and did not start his pay until he made his debut April 30.

However, this money, amounting to about $1,500, was made up to him in his contract the following year.

As Rangers Tied For League Lead

Lynn Patrick of the New York Rangers, UPPER RIGHT, looks away after driving the puck past Goalie Walter (Turk) Broda, of the Toronto Maple Leafs, at Madison Square Garden. The other Rangers are Bryan Hextall (12) and Phil Watson (7). The other Leafs are Dave (Sweeney) Schriner, UPPER LEFT; Rudolph (Bingo) Kampman, down in CENTRE, and Lorne Carr. The Rangers won, 7-2, to jump into a tie for the National Hockey League lead with the Boston Bruins.

Marlboros Edge Majors 4-3 As Rally Fails

TORONTO, Feb. 5. — Marlboros took the big and important stride toward crashing the O.H.A. senior playoff gate last night but Eddie Powers' boys came mighty close to being knocked back on their heels by a smashing Hamilton comeback.

The dogged Dukes came through, 4 to 3, but before realizing victory they saw a four-goal lead built up in the first two periods all but wiped out completely by a spectacular Hamilton rally that had 2,500 fans on their feet and roaring at the exciting action during the final 20 minutes.

It was easily the best senior battle of the campaign here and, if it can be taken as a sample of what to expect in the playoffs, the fans are in for some sparkling entertainment. Last night's contest produced dazzling speed and robust hockey. It was a grand performance by both clubs.

Two for Farrant.

It was only some magnificent work by Baz Bastien that kept the Majors off the score sheet during the first two periods. Right Winger Whitey Farrant started the Dukes away right by scoring on a brilliant solo effort at 4:18 of the first period, and Elwyn Morris, defence ace, added another unassisted at the 16:51 mark.

Farrant and Morris combined for the third tally at 1:50 of the second, Whitey taking a pass out and slamming the puck past Goalie Jack Eley from ten feet out. At 18:24 Eddie Shamlock gathered in a long relay from Obs O'Brien to complete the Marlboro scoring at 18:24.

With that four-goal margin Marlboros seemed home free as the third period opened. But the persistent Majors were not to be denied. They finally crashed through the stonewall Duke defence at 3:27 when Dillon Brady, left-wing speedster, drove a backhander past Bastien—and there was just no holding George Redding's boys from there on.

Incessant attacking brought another goal at 6:43 when Doug Runions fired one home, with Brady and Shillington assisting. Then at 16:57 with the locals still on the run and Majors battling desperately, Barlow netted from close quarters, with Conick and Miocinovich drawing assists.

Hectic Climax.

During the closing three minutes the Majors did some torrid attacking and the bewildered Bastien was up and down a couple of dozen times with a great acrobatic performance to preserve that one-goal margin.

The game produced stars all down the line in the hot and heavy going Shamlock and Miocinovich were given major penalties for a fistic outbreak in the third frame.

Hamilton — Goal, Eley; defence, Alan and Dinning; centre, Runions; wings, Brady and Shillington; alterntates, Conick, Barlow, Miocinovich, Laurent, Gasparini Sherry.

Marlboros — Goal, Bastien; defence, Copp and Morris; centre, Grigor; wings, Farrant and Stewart; alternates, O'Brien, Acheson, Shamlock J. Primeau, Henderson, Stafford.

Referee—Charles Talbot, Preston. Linesman—Eddie Mepham, Toronto.

Birdman

Known only as Fredrik of the Royal Norwegian Army Air Force, this skier demonstrates perfect form as he soars out into space from Norsemen Hill in Salisbury Mills, N.Y., in the United States eastern championship ski tournament. His last name is not given for fear of retribution on relatives in Nazi-dominated Norway.

Red Heron Gets Six As Hornets Defeat New Haven Eagles 13 to 4

PITTSBURG, Feb. 5 — (CP). — Statisticians were thumbing back hockey's pages today to establish whether Robert (Red) Heron's six-goal scoring blast in Pittsburg's 13-4 win over New Haven last night in the American Hockey League was a new pro record.

The outburst bettered the existing league record, but official figures were not available. Pit Lepine of Canadiens holds the National Hockey League record with five goals and an assist, scored when the Montrealers beat Ottawa back in 1929 by 6-3.

Never a prolific scorer, Heron, a product of Toronto amateur ranks who has seen service in the Big Time with Toronto Maple Leafs, got his goals in workmanlike fashion. Three of his goals in the first period were tallied within 75 seconds of each other.

The 13 goals also set a new high for one game in the league, and in adlition produced 23 Pittsburg assists.

High scoring seemed to be general on other league fronts also last night. Buffalo Bisons, only two point sahead of the cellar-paced Pittsburg Hornets in the Western division, handed Providence an 8-1 shellacking, and the Eastern section leader, Springfield, jumped on the tail-end Philadelphia Rockets, 6-3.

Sherf Grabs Pair

From early in the game Pittsburg started its scoring against Goaler Phil Stein and kept up its steady barrage with Eagles not once looking as though they might stem the tide. Besides Heron, several other Hornets fattened their scoring averages. John Sherf gathered two goals and five assists while Viv Allen picked up a goal and five assists. Harry Currie tallied two goals, with the others going to Hub Wilson and Lloyd Roubell.

Springfield Indians had to come through with three goals in the second period to assure themselves a win over the lowly Rockets. "Peanuts" O'Flaherty, who set the scoring pace with two goals and as many assists, scored what proved to be the clincher. Fred Thurrier also picked up two goals for the winners with the others going to the veterans Pete Kelly and Max Kaminsky.

Jimmy Peters, former Springfield player, scored two Philadelphia goals and Bus Wycherley the other.

A goal at 16.14 of the final period saved Goaler Claude Bourque from a humiliating shutout as Frankie Boucher scored to give the Reds their only tally in an 8-1 loss to Buffalo. The Herd tallied three goals in each of the first two periods and added another pair before Providence hit the scoring column.

Morrie Rimstad and Kilby MacDonald each picked up a pair of goals fo the night, with the others divided among Max Bennett, Bill Cunningham, Murdo McKay and Chuck Shannon.

MARKED FOR SCRAP

LONDON—(CP).—It now is reported that the Vendome Column and the Statue of the Republic, in Paris, as well as the Eiffel Tower, are marked for iron and bronze scrap by the Germans.

Hockey Results and Standings

NATIONAL LEAGUE

	W.	L.	T.	F.	A.	Pts.
Rangers	22	9	1	128	91	45
Boston	19	10	5	101	77	43
Toronto	18	12	2	98	78	38
Chicago	16	13	3	98	91	35
Americans	12	23	1	94	128	25
Detroit	11	19	2	87	105	24
Canadiens	9	21	2	77	118	20

Future Games

Thursday — Toronto at Detroit; Boston at Rangers; Chicago at Canadiens.

Saturday—Rangers at Toronto; Detroit at Canadiens.

Sunday—Toronto at Americans; Detroit at Boston; Rangers at Chicago.

AMERICAN ASSOCIATION

Northern Section

	W.	L.	T.	F.	A.	Pts.
St. Louis	22	8	3	99	66	47
St. Paul	20	10	3	94	53	43
Omaha	16	15	2	109	98	34
Minneapolis	15	17	2	85	104	32
Southern Section						
Kansas City	20	15	1	122	123	41
Fort Worth	16	17	2	128	113	34
Tulsa	9	22	2	86	116	20
Dallas	8	22	3	80	130	19

Wednesday Result.

All Stars 4, St. Louis 3.

Future Games.

Friday—Omaha at St. Louis.

Saturday—Kansas City at Tulsa; Fort Worth at Omaha; Dallas at St. Paul.

AMERICAN LEAGUE

Eastern Section

	W.	L.	T.	F.	A.	Pts.
Springfield	22	16	4	151	113	48
Providence	16	19	5	151	162	37
New Haven	16	18	3	108	134	35
Washington	13	21	4	97	119	30
Philadelphia	8	29	3	111	178	19
Western Section						
Hershey	25	8	5	147	99	55
Cleveland	24	11	3	120	102	51
Indianapolis	21	13	5	127	96	47
Buffalo	15	17	4	96	60	34
Pittsburg	14	23	4	131	159	32

Wednesday Results.

Pittsburg 13, New Haven 4.
Springfield 6, Philadelphia 3.
Buffalo 8, Providence 1.

Future Games

Thursday—New Haven at Buffalo.

Saturday— New Haven at Cleveland; Buffalo at Pittsburg; Indianapolis at Philadelphia; Hershey at Springfield.

Sunday—New Haven at Indianapolis; Pittsburg at Buffalo; Hreshey at Providence; Cleveland at Washington.

O.H.A. SENIOR LEAGUE

	W.	L.	T.	F.	A.	Pts.
St. Catharines	16	8	4	95	73	36
Hamilton	14	8	5	106	85	33
Marlboros	13	11	4	89	69	30
Niagara Falls	10	11	8	85	65	28
Kingston	12	13	3	73	65	27
Port Colborne	5	19	2	71	132	12

Wednesday Result.

Marlboros 4, Hamilton 3.

Future Games.

Friday— Marlboros at Hamilton; Kingston at Port Colborne (four-point game); St. Catharines at Niagara Falls.

BIG SEVEN JUNIOR

	W.	L.	T.	F.	A.	Pts.
Brantford	14	4	0	127	66	28
Oshawa	13	5	0	116	67	26
Guelph	10	9	0	86	85	20
St. Michael's	10	9	0	58	88	20
Marlboros	9	8	0	57	30	18
Young Rangers	9	8	0	70	72	18
Native Sons	0	19	0	39	112	0

Wednesday Result.

Oshawa 10, St. Michael's 0.

Future Games

Thursday — Young Rangers at Guelph.

Friday—Oshawa at Brantford.

U.S. EASTERN AMATEUR.

	W.	L.	T.	F.	A.	Pts.
Boston	27	9	4	185	105	58
New York	25	14	4	198	143	54
Johnstown	24	15	4	167	150	52
Washington	19	19	5	167	184	43
Baltimore	16	23	3	165	183	35
River Vale	13	24	4	125	164	30
Atlantic City	10	30	0	151	226	20

Wednesday Results.

Boston 5, Atlantic City 1.
Baltimore 7, New York 5.
River Vale 3, Johnstown 2.

Future Games.

Friday— Baltimore at Washington; Johnstown at Boston; River Vale at Atlantic City.

Saturday— Baltimore at River Vale; New York at Boston; Washington at Atlantic City.

QUEBEC SENIOR.

	W.	L.	T.	F.	A.	Pts.
Ottawa	19	9	3	117	82	41
Quebec	16	11	5	117	83	37
Canadiens	14	13	5	74	82	33
Cornwall	15	15	2	105	114	32
Royals	10	15	7	101	117	27
Pats	6	15	8	68	102	20

Wednesday Results.

Canadiens 5, Quebec 3.
Royals 3, Pats 2.

Rangers In Spot To Lift Last Of Bruins' Edge

NEW YORK, Feb. 5—(CP).—The staggering Boston Bruins have lost everything to New York Rangers during the last two weeks, but a slight mathematical superiority in the five games played between the two clubs this season—and even that last technical bastion may fall tonight.

Hit harder by injuries than any team has been for years in the National Hockey League, Bruins are drifting downward from the strong position they held for the first ten weeks of the season. Bill Cowley, their most valuable forward, is out with a broken jaw; Dit Clapper, their most valuable defenceman, is out with a severed Achilles tendon. Forwards Phil Hergesheimer and Herb Cain are benched with less serious injuries. The Bruins are in a bad way.

Rangers are rising like rockets. They lead the league by two points over the Bruins, are heading for a couple of all-time scoring records, and have won six straight games. The difference in comparative strength between the two clubs now and during the first two months of the season may be drawn from the records of the five games they have played so far. Bruins won three, Rangers two, with Bruins winning the first two and the fourth of the five games. Each club has scored 13 goals against the other.

Canadiens, almost out of the playoffs, will be at home to the rugged Black Hawks of Chicago tonight, and in the other game Toronto Maple Leafs travel to Detroit to meet the Red Wings.

Chicago has hauled up to within three points of the Leafs' third-place position in the standings and could move closer with a win tonight should the in-and-out Leafs run into an upset at Detroit. Wings are in sixth place, an unaccustomed position, and may do it.

Free To Umpires

Washington, Feb. 5 (AP)

CARROTS may go on sale at the local baseball park as the result of a recent ruling permitting 21 night games in Washington.

Saying that he had learned from medical authorities that eating carrots improves vision at night, Clark Griffith, president of the Senators, told newsmen that he plans to feed them to his players, and that they probably would be offered for sale to the fans.

"Umpires will get 'em free," he added.

DANCE TO
Russ Creighton
AND HIS VARIETY BAND
At
The Legion Hall
PETERBOROUGH
TONIGHT
Admission: Gents 50c, Ladies 35c
DON'T MISS THE FUN

Tigers Slicing Top Payroll

(By WATSON SPOELSTRA.)

DETROIT, Feb. 5.—(AP).— The Detroit Tigers traditionally prefer to solve their salary troubles in deep silence, but if they get by this year's drastic curtailment of their enormous payroll without a blow-off they ought to qualify for some sort of compromise prize.

The Detroit management yesterday slipped into the mails 1942 contracts for 33 players. How deeply the club cut into the purses of the fallen American League champions was a closely guarded secret, but a clue may be found eventually in the volume of noise from Hartsville, S.C., where the voluble Bobo Newsom spends his winters.

Well informed sources say the Tiger payroll last year following the surprising victory of 1940 was the highest in baseball history. Hank Greenberg topped the list with a reported $55,000 salary (his pay stopped the day he entered the army), and Newsom was next in line with a reputed $37,000 figure.

Because he won few games and lost much favor last year, Newsom's impending pay cut was expected. The Tigers are known to have chipped down other salaries with few exceptions. The latter probably including big Al Benton, a relief hurler who became the club's best pitcher, and Barney McCosky, top batter.

"We have to fit the cloth to the pattern," General Manager Jack Zeller said recently while engaged in salary affairs. He pointed to war-time economy, a 400,000 decrease in home attendance last year and a tie for fourth place in the league standings.

All Stars Shade St. Louis By 4-3

ST. LOUIS, Feb. 5 (AP) — Early power gave St. Louis Flyers, leaders of the American Hockey Association, illusions last night, but an all-star outfit, led by Connie King of Fort Worth, proved there isn't any hockey Santa Claus with a thumping third-period surge and a 4-3 victory.

King disillusioned the Flyers. They were ahead by two goals and moving fast as the third period opened. Less than 10 minutes later, King had stuffed two goals into the net and the game was tied.

That situation didn't hold long. Paul Runge of Dallas scored the winning goal two minutes later and nothing the exasperated Flyers could do served to erase that advantage.

The Runge score was slightly on the luck side of the ledger, for Captain Leo Carbol of the Flyers moved for a stop, as did Goalie Alex Wood. Carbol reached a hand for the puck, failed to get a straightaway stop and deflected it into a part of the net left unguarded by Wood's anxious jumping.

The annual battle attracted 7,654 fans.

Reid In Shape For 22nd Season

ROYD, Tex., Feb. 5 — (AP). — Jackie Reid today pronounced himself ready for his 22nd baseball season.

Reid, who would like to pitch when he's 100 years old, doesn't have to get into shape to start a campaign. He did that in 1921 and has been warmed up ever since.

Jackie—who says his real name, Herschel Nathaniel, is sissy — has pitched in more than 600 games, since he started with Mineral Wells in the old Texas-Oklahoma League and only one season did he fail to win as many as he lost.

He never has weighed over 155 pounds. That's why he never could get into the majors although Bob Connery, scout for the Yankees, once told him: "I never say you pitch a bad ball game."

Jackie never throws a fast ball. It just comes down there tantalizingly slow, low and true.

JUST IN CASE

LONDON—(CP)—The Nazis have increased policing systems in occupied countries by appointing "trustworthy" factory workers as special guards with authority to take control of plants "in the event of police being confined to barracks.

MOVIE TIME TABLE

Capitol—"Suspicion", 2.35, 4.50, 7.10, 9.20.

Regent—"Under Age", 1.55, 4.20, 6.45, 9.10; "Meet the Wild Cat", 2.55, 5.20, 7.45, 10.10.

Centre—"The Bride Came COD" 1.30, 4.30, 7.15, 10.00; "The Devil's Pipeline", 3.05, 6.05, 8.50.

PERRY LETS DOWN.

MINNEAPOLIS, Feb. 5—(AP).—Disgust over two close decisions in the first game caused Fred Perry, English tennis star, to let the second game go and Don Budge won the professionel tennis exhibition match here last night, 7-5, 6-1.

In preliminaries, Perry defeated Lester Stoenen, 6-3, 4-6, 6-3, and Budge defeated Stoenen, 6-4, 8-6.

The Sports Round-Up

By HUGH S. FULLERTON, JR.

NEW YORK Feb. 5. — (AP).—Suggestions noted: Jesse A. Linthicum, sports ed. of the Baltimore Sun, would like to see something more done about getting basketball referees off the court. It was tried out in Orgeon a few days ago with reported success. Linthicum advanced the idea five years ago and still thinks it would help a game that needs help in some sections.

Lift a stein for dear old C.C.N.Y.—The Beavers have three Steins in the service. Jerry, 1938 grid captain, is in the army air corps; his brother Harry, 1939 leader, as joined the navy, and Stan, track and cross country manager, is in the army.

Chicago Cubs are set for the season in one respect. They have enough baseballs on hand to last through 1942. . . . The Green Bay Packers' Corporation has tapped its reserve fund to purchase all the defence bonds the law allows. . . . Joe Kirkwood, the trick-shot golfer, will dodge the winter tournaments and appear in sportsmen's shows in Boston, New York, Detroit and Indianapolis.

Danny MacFayden's Hebron Academy hockey team is doing so well that fans suggest a trial against a crack Canadian schoolboy outfit.

PATTENICK'S
WILL GLADLY
Cash Your Pay Cheque
This service is free and friendly—No obligation to buy. Store open every Friday until 6 p.m. for your convenience.
PATTENICK'S
368 GEORGE ST.

For a Delightful Change Roll'em with
Winchester
Blended
CIGARETTE TOBACCO
A delightful blend of Turkish, Virginia and Burley tobaccos for rolling your own
10¢

Men of 30, 40, 50
PEP, VIM, VIGOR, Subnormal?
Want normal pep, vim, vigor, vitality? Try Ostrex Tonic Tablets. Contains tonics, stimulants, oyster elements — aids to normal pep after 30, 40, or 50. Get a special introductory size for only 35c. Try this aid to normal pep and vim to-day. For sale at all good drug stores. —(Advt.)

Fri. & Sat.
Regent
Another Big Week-End Program
LOOK AT THE ALL STAR CAST
IN THE BIG MUSICAL HIT
"RISE and SHINE"
JACK OAKIE - LINDA DARNELL - GEORGE MURPHY
WALTER BRENNAN - MILTON BERLE
PLUS THE ACTION HIT
"ONE MAN'S LAW"
Starring DON RED BARRY—Also Serial
LAST TIMES TO-NIGHT
"UNDER AGE" with NAN GREY - ALAN BAXTER
"Meet the Wildcat," with Mar. Lindsay - R. Bellamy

TO-DAY FRIDAY and SATURDAY
CENTRE
ANOTHER BIG 2-HIT PROGRAM
COME IN AND HOWL!

Terrific! Together!!
THE BRIDE CAME C.O.D.
A NEW WARNER BROS. SUCCESS with
STUART ERWIN - EUGENE PALLETTE - JACK CARSON - GEORGE TOBIAS - HARRY DAVENPORT
AND FEATURE NO. 2
RICHARD ARLEN and ANDY DEVINE in
"THE DEVIL'S PIPE LINE"
EXTRA! "CANINE CADDY" - WALT DISNEY CARTOON

EXTRA!
On the Same Program March of Time presents "When Air Raids Strike"
The most timely and sensational of all March of Time subjects.
REVIVAL 11 P.M. TO-NIGHT
"Down Argentine Way"
In Technicolor
Don Ameche—Betty Grable
Directed by the man who gave you "Rebecca"
ALFRED HITCHCOCK
CAPITOL
A FAMOUS PLAYERS THEATRE

Millbrook To Aid New Loan Drive

MILLBROOK, Feb. 5—(ENS). — Millbrook Municipal Council met on Monday at 8 p.m., Reeve W. E. Ball presiding; Councillors Temple and Bigeow absent.

Eakins-Jeffrey: That the Navy League be given permission to hold a tag day on June 6 next. Carried.

Jeffrey-Eakins: That the Reeve proclaim Sunday, February 22, "Victory Loan Sunday," and have it so stated in the churches. Carried.

J. J. Clarke, relief officer, presented a report of relief dispensed during January, 1942, amounting to $62.05.

The following accounts were ordered paid:

Hydro, street lighting, $65.60; halls, $7.74; Red Cross work rooms, $1.85; $75.23. Telephone Co. ac., $4.25; E. C. Richards, constable, January, $12; H. Whyte, caretaker, $18; H. Whyte, sanding, snow, etc. $6.13; A. W. Mitchell, sawing relief wood, $2; J. J. Powell, sanding, etc., $5.05; S. A. Eakins' ac., $5.34; Treasurer, three small accounts, $1.75; S. C. Pethick, goods relief, $12.90; W. H. Coombe, goods relief, $11.80; G. E. Burnham, goods relief, $12; R. A. Ford, goods relief, $12.30; W. F. Fallis, milk relief, $1.55; F. Hutchinson, shelter, $2.50; Mrs. Forsyth, maintenance, $5.

Council adjourned to meet March 2.

Bible Class Officers

The Boneka Bible class of St. Andrew's Sunday School, elected its officers for 1942 following the regular weekly session, the slate including: President, Mrs. John Rowland; vice-president, Mrs. Cecil Hubbeard; secretary, Mrs. Maud Hetherington; treasurer, Miss Ethel Hatherly.

Conveners.—Devotional, Mrs. Irwin Hatherly; Missionary, Mrs. J. J. Powell; Visiting, Mrs. Powell, Mrs. W. Fallis and Mrs. Herbert Patton; Social, Mrs. W. A. O'Brian; teacher, Miss E. L. Hetherington; assistants, Mrs. J. H. George, Mrs N. Weatherilt. Mrs. A. L. Sisco presided for the election.

Comfort Ashore At Sailors' Home

Officers of the Merchant Marine are shown in their comfortable lounging room at the new Manning Pool for merchant sailors which has been erected at Halifax. Seamen receive pay allowance, board and lodging at the Pool until they are called to join new ships.

Lakefield Public School Salaries Raised

LAKEFIELD, Feb. 5 — (ENS) — Salaries were raised at the first meeting of 1942 of the Lakefield Public School Board held on Monday evening, also G. D. Scriver was appointed trustee to fill the vacancy formed by the resignation of E. W. Bailey. Present were Trustees Roy Bullock, F. L. Erskine, M. O. Kingdon, E. J. Millage and E. H. Northey. A ballot was taken for the election of chairman and resulted in the election of F L. Erskine.

Miss Grace Yonge was appointed secretary-treasurer for 1942 at a salary of $150.00 per annum.

Correspondence received included: Miss Elsie Kidd, re salary (carried over); E. W. Bailey, resignation; Department of Education, re Victory Loan campaign; Municipal World, re subscription; O.S.T.A.R. Association re questionnaire; Department of Education re National Defence Tax; Frank A. Payne, auditor's report.

Trustees Northey-Kingdon. "That E. W. Bailey's resignation be accepted, with much regret, and that a letter to this effect be sent to him.

Trustees Millage-Bullock. "That G. D. Scriver be appointed to the Public Scrool Board for the period of one year.

Principal E. G. Sloan discussed current school matters with the board.

Trustees Kingdon-Millage. "That E. G. Sloan be appointed to the Library Board for 1942, '43 and '44.

Trustees Northey-Kingdon. "That W. Adamson be appointed as attendance officer for 1942 at the salary of $10 per annum. Committees appointed were, the first named to be chairman:—Finance, E. H. Northey and Roy Bullock; Property, E. J. Millage, M. O. Kingdon and G. D. Scriver.

Trustees Northey-Kingdon. "That the following be the new schedule for salaries (per annum): same to take effect January 1st, 1942—E. G. Sloan $1,500.00; H. G. Parkin $1,000; Miss Mureitta Jory $900.00, Miss Aileen Young $900.00; Miss Bertina Beavis $900.00; Miss Elsie Kidd $925.00; Caretaker, C. L. Bickell $1,000.00; secretary-treasurer, Miss Grace Yonge, $160.00.

The treasurer presented the financial statement for 1941, showing total receipts of $10,404.12, with expenses of $9,466.64. Total estimated expenditure was $9,800.00, total estimated revenue $8,400.00; balance required $1,350.00; already received $3,150.00. Total amount required, council $4,500.00. Equalized assessment $509,570.00; local assessment, $644,376.86.

The report of the finance committee recommended payment of the following accounts: T. W. Chaplin, postage, $5.00; L.H.E. Co., light, $25.82; Bell Telephone Co., phone, $2.50; Green Lantern Shop, subscription $1.25; T. C. Yonge, duotowels, etc. $26.55; Dept. of Labor, boiler inspection, $3.00; Robbins and Meyers, brushes, $2.04; C. C. Snowden, Sanispray, etc. $98.36; C.N.R., telegram 35c; Bell Telephone Co, phone, $2.80; T. W. Chaplin, U. Ins. Stamps, $13.26; E. H. Northey, supplies, $55.85; F. L. Erskine, supplies, $13.05. Total $249.83.

Standard Time Move Rejected

OMEMEE, Feb. 5—(ENS). — The Omemee Council met on Monday night, with Reeve Bent in the chair and Councillors Douglas, Burgess and Parsons present. H. Burgess, appointed by Council in place of W. Downing, signed his declaration of office and took his seat.

Correspondence was read from Hospital for Sick Children, Department of National War Services, Township of Emily, and Department of Highways, Navy League of Canada, T. S. H. Giles, and Dominion Ceremonials Committee.

Douglas-Parsons: That a discarded street lamp be given to T. S. H. Giles if he will come and take it away. Carried.

Burgess - Douglas: That Navy League be given permission to hold tag day on or near July 1 next. Carried.

On motion of Douglas and Parsons the auditors' report was ordered printed and copy sent to every ratepayer.

A grant of $10 was made to Omemee Public Library.

By-law No. 653 for licensing and requiring the registration of dogs and for imposing a license fee upon owners and harborers of dogs, and for the assessor to collect license fee at time of distributing assessment notices was passed.

A letter was read from Township of Emily, asking that Omemee village remain on Standard time until Easter on account of school children. This letter was supported by Paul McGuire and Vincent Fee, members of Emily Council who addressed the Council, but Council decided to take no action.

The following accounts, having been examined and found correct, the treasurer was authorized to issue cheques for same:

Street light, $22.17; Municipal World, $6; J. Magee, hall, 75c; Bert Vantaa, hall, $13.60; W. Evans, hall, $5.60; Telephone, police dept., $2.30; H. Hill, hall, $3; J. White, coal, fire dept., $16.66; A. McQuade, auditor, $40; W. Mitchell, rink, $14.32; grant, public library, $70. Total, $245.40.

The Council adjourned, to meet again first Monday in March.

Now In Britain

Aircraftsman Earle Lowes, son of Mr. and Mrs. J. M. Lowes, Otonabee, cabled of his safe arrival in Britain. Earle was home for Christmas. He was formerly with the Prince of Wales Rangers.

OATS FOR BOARDS

Stucco and wall boards can now be made from oats.

Fraserville News

Mr. and Mrs. Percy Moncrief visited friends in Peterborough on Sunday.

Miss Audrey Lewers of Peterborough spent the week-end at the home of her parents, Mr. and Mrs. F. Lewers.

Mr. and Mrs. L. Moncrief and family of Port Hope were Sunday visitors to the home of Mr. and Mrs. S. Hogg.

The Misses Beatrice and Mabel Clayton of Peterborough spent the week-end at the home of their aunt, Mrs. William Cruickshanks.

All-Day Quilting Held At Apsley

APSLEY, Feb. 5 — (ENS). — An all-day quilting with a pot-luck dinner was held on Friday at the home of Mrs. Downing under the auspices of St. George's Guild. Two quilts were completed and one quilt top made during the day. The finished quilts will be sent to the bomb victims. Those present besides the hostess were Mrs. Cathcart, Mrs. J. McColl, Mrs. N. James, Ruby McColl, Mrs. W. Everett, Mrs. Stanley Windsor, Audrey Wilson, and Mrs. C. Smith.

Red Cross Meets.

The Apsley Red Cross held its monthly meeting at the hospital on Friday night with a good attendance. The president, Norman Lean, presided. The business transacted was as follows: Tenders for ice are to be put up during the week, all tenders to be opened by the committee on Saturday night February 7. A discussion on making a drive for funds followed. It was decided to ask for donations. A card party was also arranged for February 6 to be held at the hospital. A supper in the hall was also discussed, but left over for the next meeting, this supper to be held on St. Patrick's Day. After lunch the meeting adjourned.

The death occurred on Friday in Chandos of the infant daughter of Mr. and Mrs. Ronald Woods. The infant was about five or six weeks old. The funeral was held on Saturday at St. George's, Apsley, with the Rev. Mr. Cathcart officiating.

Pointing Out Flaws

London, Feb. 5 (CP).

H. M. SHVERNIK, leader of a Russian trade union delegation visiting Britain, said today British industry is not utilizing fully its potential industrial strength for increasing armaments output.

Factors in this situation, he said, are insufficient utilization in a number of factories of equipment and machine tools on hand, inadequate introduction of women into industry, an incorrect attitude in some factories to the initiative of working men and women in rationalizing proposals and otherwise unwillingness to listen to the voices of the men and women and their shop stewards, and even in individual factories the limiting of the output level.

The Plans, Quick

NEW YORK, Feb. 5 (CP)—The New York Times said that private advices received from continental Europe recounted a quip that is going the rounds as a commentary on the German withdrawal in Russia.

According to this "gag," Goering gave Marshal Petain, French Chief of State, 24 hours to hand over the plans of retreat used by Napoleon.

CAMPBELLFORD

Cow Hurls Butcher Against Foundation

CAMPBELLFORD, Feb. 5. — (ENS). — Joel McArthur, local butcher is confined to bed with a slight concussion as the result of an encounter with an unmanageable cow shortly before noon on Tuesday. Mr. McArthur had gone out to the barn at the rear of his premises shortly after dinner to assist his son Bill with some cattle which were being put inside. He was attempting to hold the cow when the animal suddenly caught him off-balance and pitched him headlong against the concrete foundation of the building. It was not till several minutes after he had walked back to the house that members of the family noticed his condition and at once summoned a doctor, who ordered him to bed, declaring he had sustained a slight concussion.

DUTCH FLLIER HONORED

LONDON—(CP). — Observer G. van Meurs, 24, who escaped to Britain when the Germans invaded Holland, has been awarded the Netherlands Flying Cross for "conspicuous gallantry and skill" in piloting his plane to safety when his pillot was killed in action.

Rush Jap Aliens From Vital Areas

Police and G-men raided the Jap colony on Terminal Island naval base and removed more than 500 Japanese aliens. Police and G-men are shown as they removed an unidentified Jap from his home on the island.

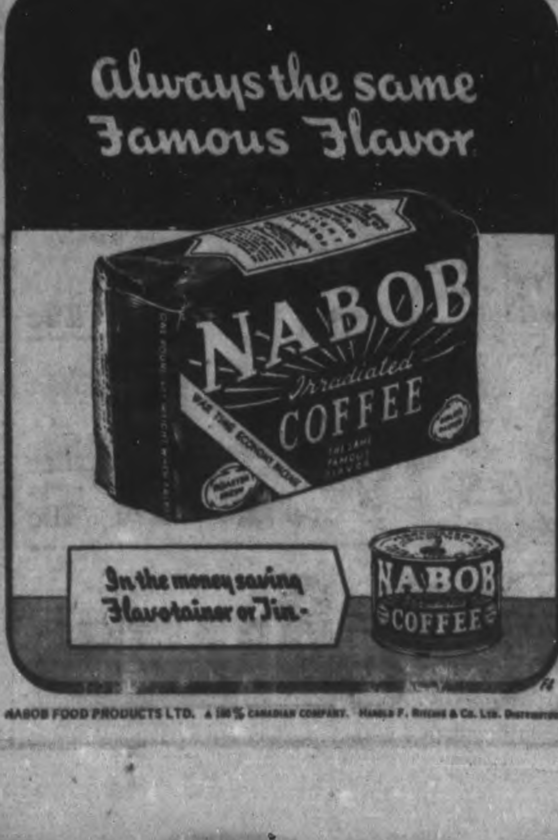

NABOB FOOD PRODUCTS LTD. A 100% CANADIAN COMPANY.

Vitamin Rich FOODS

When you're planning meals, with their nutrition value in mind, remember that the Independent Food Stores are well stocked with all the vitamin-rich foods you need to serve at every meal. Foods that will make your family healthier and give you the most food value on your budget. Buy your next Grocery order at one of the ....

INDEPENDENT FOOD STORES

MONARCH Crabapple Jelly 32-oz. Jar 29c

COWAN'S PERFECTION Cocoa ½-lb. Tin 15c 1-lb. Tin 24c

AYLMER Tomato Catsup 12-oz. Bot. 14c

MAZDA LAMPS 25, 40, 60, 100 watts, inside frosted. Each 20c

LOVES FANCY Mushroom Buttons 10-oz. Tin 32c

SAXON PASTRY FLOUR 7-lb. Bag 25c 24-lb. Bag 79c

SHIRRIFF'S FRUIT PUDDING 15-oz. Tin 25c

COFFEE THAT IS VALUE!

Royal York Coffee Reg. or Drip. 1-lb. Bag 39c

Blue Boy Coffee 1-lb. Bag 35c

JOHN QUALITY, CHOICE Apple Juice 46 oz. 19c

STRIKE ANYWHERE—300 Count Matches 3 Boxes 25c

AYLMER Pork & Beans 14 oz. 4 Tins 25c

FRENCH CASTILE Soap - 72% Pure 3 Bars 25c

ROYAL YORK WAFERETTE Sodas - 12-oz. Pkg. 10c

WESTON'S New Clix BISCUITS 2 Boxes 25c

SUMMER PRIDE ASPARAGUS Tips and Centre Pcs. 12-oz. Tins 2 Tins 25c

Royal York PEANUT BUTTER 16-oz. Sealer 27c

Fresh Quality Meats

SLICED BREAKFAST BACON	per lb. 29c
FRESH CUT PORK TENDERLOIN	per lb. 31c
FRESH PICNIC HAMS, with dressing	per lb. 25c
SMOKED PICNIC HAMS	per lb. 29c
PICKLED COTTAGE ROLLS	per lb. 32c
EXTRA CHOICE OVEN ROASTS OF BEEF	per lb. 25c
SLICED MACARONI & CHEESE LOAF	per lb. 25c

Fruits and Vegetables

LARGE GRAPEFRUIT	4 for 19c
CALIFORNIA NEW CARROTS	2 bunches 19c
NEW CABBAGE	2 lbs. 19c
ORANGES	doz. 19c
HEAD LETTUCE	2 heads 19c

Fresh Fish

SMOKED FILLETS	per lb. 22c
FRESH FILLETS	per lb. 20c
SLICED RED SALMON	2 lbs. 35c

PHONE YOUR ORDER TO ANY OF THESE GROCERS

J. WILSON, Sherbrooke St.	Dial 7615	RAY HEALEY, Lock St.	Dial 4935
LATIMER'S, McDonnel at Aylmer.	3586	WHITESIDE'S, Charlotte St.	Dial 5715
HARRISON'S, Parkhill at Water.	Dial 4531	H. S. POWERS, 340 George. Groceries Only	Dial 5323
M. BRAUND, Chamberlain St.	Dial 3564	CROWE'S GROCERY, Armour Rd.	Dial 9787

Alvin Perdue Named Emily Assessor

OMEMEE, Feb. 5 — (ENS). — The Emily Municipal Council met in the Farmers' Club Rooms, Omemee, on February 2. Members present were Reeve W. J. Patrick in the chair, and Councillors Fee, McGuire, Morrisey, and Wilson.

J. A. P. Marshall, chief engineer of municipal roads wrote advising Council that no subsidy would be paid on construction done in 1942.

C. A. Poynton, district engineer, wrote asking for information in regard to any bridges that must of necessity be replaced this year, in order that he might take the matter up with the Department.

Applications for the position of assessor were received from D. J. Scully and Alvin Perdue.

The clerk reported that the Emily Cemetery Board had agreed to a proposition made by the Emily Council in the matter of Lot 8, Section 2, in the Cemetery.

R. J. Moon, High School principal, addressed the Council in the interest of the Public Library.

On motion, the road accounts as presented by the road superintendent were approved, and ordered paid—amount $120.95.

By-law 706 confirming the appointment of Alvin Perdue as assessor, and increasing the remuneration of the road superintendent to 50 cents per hour were introduced and passed.

Payments, Miscellaneous.

The Lindsay Post printing contract, 1941, $70.00; A. E. Wilson Co., premium on treasurer's bond, 1942, $5.00; A. E. Wilson Co., premium on road insurance, 1942, $128.25; The Emily Cemetery Co., opening grave (Mrs. Lintick), $7.00; Marion Rea, treasurer Public Library grant, $10.00; H. W. Hill, treasurer Municipal Telephone System, advance, $500.00.

Schools.

S.S. No. 7, Frank Crough secretary-treasurer, $65.00; S.S. No. 12, Burt Morrisey, secretary-treasurer, $100.00.

Motions Passed.

That the Reeve and clerk be authorized to sign the surety bond return as required by the Department of Municipal Affairs.

That the Reeve and clerk be authorized for value received, to sign in favor of the Emily Cemetery Co. a quit claim of all their claims on Lot 8, Section 2 in the said cemetery.

That the road insurance policy be renewed with Lloyds on the same terms and conditions as heretofore, premium $128.25.

That the Council of the Village of Omemee be memorialized as follows:

As an Order-in-Council has been passed making daylight saving time general throughout the country, with the stipulation that any municipality may remain on standard time if they so desire, therefore, this Council, on behalf of the ratepayers of the Township of Emily, respectfully ask that the Village of Omemee remain on standard time until the Easter holidays, as otherwise the school children will suffer a severe handicap and their parents be put to serious inconvenience during the cold and stormy weather. And further, that Mr. McGuire and Mr. Fee attend the meeting of the Village Council and support this resolution.

That Melville McInnis be appointed live stock valuer in the place of William Brown, resigned.

Council adjourned to meet on Tuesday, March 3 next, at one o'clock.

Tea Car To Be Stationed On Pacific Coast

Girls of the Canadian Women's Auxiliary Air Force stationed in Toronto sample the tea aboard a Y.M.C.A. tea car. The vehicle is one of two tea cars being sent to the Pacific coast at the request of Major-General R. O. Alexander, D.S.O. It will be delivered without the girls. From LEFT to RIGHT they are: Dorothy MacDonald, Port Arthur; Edith Godfrey, Indian Head, Sask.; Jean Anderson, Winnipeg; Jean Reid, Winnipeg.

Kidneys Must Clean Out Acids

Excess acids, poisons and wastes in your blood are removed chiefly by your kidneys. Getting up Nights, Burning Passages, Backache, Nervousness, Rheumatic Pains, frequent headaches, and feeling worn out, often are caused by Kidney and Bladder troubles. Usually in such cases, the very first dose of Cystex goes right to work helping the Kidneys clean out excess acids and wastes. And this cleansing, purifying Kidney action, in just a day or so, may easily make you feel younger, stronger and better than in years. A printed agreement wrapped around each package of Cystex insures an immediate refund of the full cost unless you are completely satisfied. You have everything to gain and nothing to lose under this positive money back offer so get Cystex from your druggist today for only 35c.

Young's Point News

Mr. and Mrs. Joseph Ayotte entertained about sixty friends and neighbors on Friday evening in honor of their daughter's, Mrs. J. Traynor, birthday, also their son and daughter-in-law's, Mr. and Mrs. H. Ayotte, third wedding anniversary. The evening was spent in card playing and dancing music being furnished by the Bolton brothers. At midnight the host and hostess served refreshments, after which another hour of dancing was enjoyed. The singing of "For they are jolly good fellows" brought to a close a most pleasant evening.

Mrs. E. C. Moore spent a couple of days last week visiting friends in Toronto.

Pete Godfrey of Brantford spent the week-end at his home in the village.

Mr. and Mrs. Stuart MacNaughton and son Bobby, also Jean MacNaughton, all of Peterborough, visited with their parents, Mr. and Mrs. W. MacNaughton, over the week-end.

Mrs. E. J. Johnston has returned home after spending a few days with friends in Peterborough.

Pte. Albert Cummings of Barriefield spent his week-end leave with his father, M. Cummings.

Mrs. William Bullock of Peterborough is spending a few days with her son and daughter-in-law, Mr. and Mrs. C. Bullock.

Friends of Mrs. C. Pelton are pleased to know that she and infant daughter Carole Ann are home from Nicholls Hospital.

Countess Injured

LONDON, Feb. 5—(CP Cable).—The Countess of Bessborough suffered severe shock and facial injuries in an automobile accident during the week-end.

The wife of the former Governor-General of Canada was taken to a nursing home in Haslemere, Surrey, after the car in which she was riding collided with an army lorry.

Several stitches were needed in a cut above the eye, but medical authorities said the Countess is "making good progress towards recovery."

McNaughton Has Praise For Press

OTTAWA, Feb. 5—(CP).—The Canadian Corps has enjoyed "very satisfactory press relations," Lt.-Gen. A. G. L. McNaughton, corps commander, declared in an interview on his return to Canada.

Gen. McNaughton said the corps' dealings with the press had been well organized. Much of the credit for this, he said, was due Capt. Gillis Purcell, who spent about a year as press relations officer for the corps while on leave of absence from his position as general superintendent of The Canadian Press.

Capt. Purcell lost a leg in an accident on manoeuvres last fall and is now back in Canada.

"In dealing with the press," said Gen. McNaughton, "the principle on which we started to operate proved to be sound. Newsmen with the corps were taken into our confidence fully. They were told what must not be said—what we did not want the enemy to know—and the job of interpreting the corps to the public was left to them.

"This has worked out admirably, and I am very well satisfied." He said Ross Munro, Canadian Press war correspondent in Britain, was "doing a good job."

Wrecking Paris

Vichy, Feb. 5 (AP).

GERMAN destruction of historic quarters in Paris was protested today in a letter sent to Marshal Petain by 100 prominent Frenchmen.

"Paris which in June of 1940 miraculously escaped trial by fire and horror of destruction is unexpectedly menaced by new destruction," the letter, printed in the newspaper Figaro, said. It charged the demolitions had been going on rapidly since the Nazis occupied Paris.

Among the menaced quarters, the letter listed St. German Des Pres on the left bank of the Seine; St. Gervais; streets around the Central Market; the Palais Royal and the section known as Le Marais. Many of these areas contain buildings dating from the Middle Ages.

Dewan Issues Call For Sheep

TORONTO, Feb. 5 — (CP). — Hon. P. M. Dewan, Ontario Agriculture Minister said in an address to the Ontario Sheep Breeders' Association here yesterday there is only seven months' supply of raw wool on hand on the North American Continent.

Mr. Dewan urged increased sheep raising and wool production to meet the demand from the American market, where he said 80,000,000 pounds of wool a month is used. The only other source of supply for the United States market, with the exception of Australia and New Zealand is South America, he said.

Mr. Dewan commended the sheep breeders of Ontario for their contribution to the industry and said Ontario was the best breeding ground for Canada's prize-winning sheep. Forty-eight per cent of the registrations, more than 50 per cent of the transfers, and 78 per cent of the exports in the Dominion originated in Ontario, he said.

Domestic wool was no longer considered inferior to imported wool, but in many ways had proved superior, he said. Canadian wools had more strength and durability than wools from any other country, and with the newer machinery to handle finer quality wool could stand comparison with the product of any country in the world.

With the rationing of bacon a possibility the Ontario farmer may find a large market for lamb and it might be advisable to boost lamb production at this time, he said.

WANT SPEECHES RECORDED

LONDON—(CP). — Edgar Granville, Liberal National M.P., will ask the Commissioner of Works for a recording unit in the House of Commons, so that important speeches can be broadcast or kept for record.

Easy Way to Relieve
RHEUMATIC
Aches and Pains

Here is a simple, easy way to get relief from the agony of swollen, rheumatic joints and muscular aches and pains. Go to Tamblyn's and get a bottle of Ru-Ma. If you are not pleased with the help it gives you—go get your money back. This is a generous offer you can not afford to ignore.—(Advt.)

GET FRESHER, BETTER Foods

at F. & G. MARKETS - E. C. BRAUND

BOVRIL 1-oz. Bottle 23c; 2-oz. Bottle 43c

BROCK'S Bird Seed Pkg. 14c

BROCK'S Bird Gravel Pkg. 10c

GRAVES' Canned Apples No. 2½ Tin 14c

Par Coffee - - 1-lb. Tin 47c

QUICK Quaker Oats - Lge. Pkg. 21c

SWANSDOWN Cake Flour - 2¾-lb. Pkg. 28c

Monarch Flour 24-lb. Pkg. 84c

WHITE or BROWN Christie's Bread - Loaf 10c

Rinso Large Pkg. 24c

BRUNSWICK SARDINES In Oil, Tomato Sauce or Mustard 2 Tins 11c

DR. JACKSON'S MEAL KOFY SUB, LISHUS, BEKUS PUDDY Lge. Pkg. 29c

WHEAT FLAKES - 5-lb. Bag 19c

CLARK'S TOMATO JUICE 2 20-oz. Tins 15c

HABITANT Vegetable and Tomato Soup 2 26-oz. Tins 23c

SANI FLUSH - - - Tin 27c

HANDY AMMONIA - 2 Pkgs. 11c

BULK WHEATLETS, BULK CORN MEAL lb 4c

Fry's Diamond Brand Semi-Sweet Chocolate ½-lb. Cake 17c

COWAN'S PERFECTION COCOA 1 lb. Tin 24c ½ lb. Tin 14c

Maple Leaf Blue Brand TENDER BEEF CUTS

BONELESS and ROLLED PRIME RIB ROAST - - lb 32c

BLADE OUT CHOICE BLADE ROAST lb 23c

BONELESS and ROLLED POT ROAST - - - - lb 21c

FRESH FISH

MILD CURED SMOKED FILLETS - - lb 19c

SILVER BRIGHT RED SALMON—Sliced - lb 19c

HALIBUT JUICY STEAKS - - - lb 29c

CLEANED and SCALED — FRESH CAUGHT WHITE FISH - - - - lb 25c

Fresh Fruits and Vegetables

ANOTHER SHIPMENT CALIFORNIA NAVEL SEEDLESS Sweet Juicy Oranges Medium Large Size Doz. 29c

LARGE HARD Head Lettuce - Each 10c

FANCY CALIFORNIA Carrots - - Large Bunch 2 for 19c

FRESH GROWN—Clean, Crispy Spinach - - lb. 10c

KRAFT'S VELVEETA Cheese - ½-lb. Pkg. 19c

CHUM Dog Food - 3 Tins 25c

RED RIVER Cereal - - 2-lb. Pkg. 24c

MAGIC Baking Powder lb. Tin Cash and Carry 24c

WELCH'S Grape Juice 16-oz. Bot. 27c 32-oz. Bot. 49c

F & G MARKETS : E. C. BRAUND

There is a Store in Your Neighborhood

ZELLER'S RETAILERS TO THRIFTY CANADIANS

VALUES That Increase Your "Buying Power"!

Shoppers who are truly Thrifty know that Budgets go further at Zeller's! Check your needs for NOW—and for months to come. Then—see Zeller's assortments of "Things to Wear" and "Things for the Home", priced to "go easy" on your purse.

Stationery At .... 5c 45-sheet Note Pads. Packages of 25 Envelopes. Thrift Value!

Delicious Jersey Caramel, lb. 25c

LACE CURTAINS Pr. 1 19 Of Tuscan-Weave Cotton. Floral borders; tailored edges. Ecru and Biscuit. 36 inches wide by 2¼ yards long.

Artsilk-&-Cotton CURTAINS Pair .... 1.49 36 inches wide by 2¼ yards long. Your choice of bronze, honey, desert. Made in Great Britain.

TUBFAST PRINTS, Yd. .. 21c 36 inches wide. Floral, stripe and check patterns—popular for making Home Frocks, Blouses and little girls' Dresses.

36-IN. BROADCLOTH, Yd. .. 19c Your choice of popular colors: champagne, copen blue, nile green, black, navy, royal.

"For the Home"

"GLASBAKE" CUSTARD CUPS— Each 5c

"GLASBAKE" CASSEROLE: Covered, 1-quart capacity. Each 59c

"GLASBAKE" CASSEROLE: Pie plate cover. 1½ qt. capacity. Complete 79c

AXMINSTER RUGS: 27 x 52 inches. A variety of designs; with fringed ends. Each .. 3.98

THIRDS IN ENGLISH CHINA including large Platters 27c, Small Platters 15c, Bread and Butter Plate, 2 for 5c, Dinner Plates 12c, Large Bowls 19c, Limited quantity only.

Infants' VESTS 39c - 59c Sizes 1, 2 and 3. Cream ribbed, with rayon striping. Also: all wool or wool with rayon striping. Long sleeved, button-front styles.

New! For Now and Spring! MILLINERY

• BONNETS • OFF-THE-FACE STYLES! • SPORT MODELS!

Colours: Sunny blue, rose, beige, turf tan, black, navy, red. Splendid quality Felt Hats—with large brims—forerunners of white will be worn during the Spring. Be sure to see the glowing new colors, the smart trims, in this splendid assortment. Zeller-Priced. 2.49

JUNIOR AND MISSES' POLO COATS Box style with tie belt in colours of buff, champagne and queen's blue. Sizes 13-19, 14-20. Zeller Priced 12.95

SATIN SHIRT BLOUSES In colorsof pink, blue and white. Tailored style with shirt collar, button front and pleated back. Size 14-20. Zeller Priced 1.00

Crib Sheets 25c - 39c Rubber Crib Sheets in two popular sizes. With metal eyelets at corners.

WARM NIGHTIES .... 29c Long-sleeved, tie-back style of cosy white Flannelette. Infants' size.

ACCESSORIES TO BRIGHTEN YOUR MID-WINTER WARDROBE

BAGS For NOW—and for Spring Select your new Handbag from this group of simulated leathers in black, red, navy; or shiny Patent. Advance modes; smart now and for months to come. Each 1.00

LADIES' COLLARS Of pique, sheers, lace and bengaline. Change the style of your dresses by adding a chic collar. Zeller-Priced 25c

'Kerchiefs For NOW and Spring Prettily coloured square spun rayon 'Kerchiefs to drape over your head. A becoming and practical mode. Each 49c

LADIES' SLIPPERS: Felt. "Cosy" style. Blue, wine in sizes 3 to 8 .... 49c

CHILDREN'S SLIPPERS — Everett style of blue or red Felt. Sizes 5 to 10; 11 to 2 39c-49c

INFANTS' HOSE — Full-length Wool and Cotton Stockings. White. Sizes 4 to 5½ 29c

LADIES' SLIPS: Sizes 32 to 40. Your choice of Rayon Satin with double top, trimmed with embroidery; or Crepe, with dainty embroidery trims 1.00

CELASUEDE "UNDIES"—Bloomers! Knee Cuff Panties! Vests! Of heavy-weight Celasuede in tearose or white. Medium and large sizes. At 49c

BRASSIERES—Sizes 32 to 36. Your choice of sturdy Coutil or Rayon Satin, or dainty lace. White or tearose 29c

ZELLER'S LIMITED

Thos. Stevenson New Master Hastings LOL's

HASTINGS, Feb. 5 — (ENS). — Districts 1 and 2 of the L.O.L. held their annual county meeting on Tuesday afternoon in the Norwood Lodge Room, with County Master Bro. Willis Preston of Hastings in the chair acting for the business transactions.

Bro. Henry Thistlewaite of L.O.L. No. 277 took charge of the election of officers for 1942, which resulted as follows:

County Wor. M. Bro. Thomas H. tevenson, L.O.L. 277; County Dep. M., Bro. Roy King, L.O.L. 558; County Chaplain, Bro. S. C. Warr, L.O.L. 558; County Rec. Secretary, Bro. Howard Gardner, L.O.L. 277; County Financial Secretary-Treasurer, Bro. Ernest Baptie, No. 34; County Marshal, Bro. Donald Anderson, No. 326; County Lecturers, Bro. R. J. Leeper, No. 277, Bro. Samuel Buck, No. 277; Auditors, Bro. William Montgomery, No. 34, and Bro. Albert Webster, No. 522.

Red Cross Session.

A smaller attendance then usual, on account of the severe cold, was present at the Cobourg Road Red Cross meeting, held at the home of Mrs. Donald Beamish on Tuesday afternoon. The ten ladies who were present, however, quilted two quilts.

Letters from the five local boys overseas were read, each soldier acknowledging with appreciation the parcel and 300 cigarettes received.

Mrs. Cecil Oliver, work convener, reported that 50 blouses had been made. Mrs. Arthur Beamish reported knitting done as follows: 3 pairs gloves, 1 army scarf, 9 pairs socks, 4 pairs seamen's stockings, and 4 pairs navy mitts.

Six quiltings will be held during the month, the following offering the use of their homes, Miss C. Williamson, Mrs. William Pulfer, Mrs. H. Oliver, and Mrs. B. Gibson. Two more ladies are requested to offer their homes for the quilting of two quilts.

Mrs. Frank Coveney offered the hospitality of her home for the March meeting.

Young People Meet.

Over 25 young people attended Monday's meeting of Trinity United Church Young People's Society, with Mrs. J. E. Glover and Kenneth Pickens, the Christian Fellowship conveners, in charge.

Kenneth Pickens gave the call to worship. Lorne McConnell read the Scripture and Mrs. Glover followed with a period of meditation on "Faith"; Lorne Beavis, a reading; Mrs. J. E. Glover, review of the "Pilgrim's Progress."

Omemee News

Mr. and Mrs. Charles Huffman, Florrie Sloan, Victor Huffman and Floyd Parsons spent the week-end in Huntsville and attended the Ski Ball Saturday evening and interesting skiing events on Sunday, in connection with the Military Ski meet at Huntsville Carnival.

Guests during the week-end were, Misses Betty Lake, Freida Webster, Messrs. Stanley Hart and Lorne Foster of Lakefield with Mrs. A. Sloane; Mr. and Mrs. Arthur Weir of Peterborough with Mr. and Mrs. D. Weir; Mrs. K. Mitchell of East Emily with Mrs. Wilbert Fee.

Mr. and Mrs. Bill Weir, Misses Marion Rea and Hazel Wilson attended the Y.P.U. executive meeting in Lindsay on Friday night.

RHEUMATISM ARTHRITIS—

Don't get dispirited—don't give up hope of getting real relief from those insistent aches and pains. ALLENRU may bring you just the welcome relief you've hoped for.

ALLENRU acts fast—the acute pains and aches usually start to go in 48 hours. Continue for 30 days longer and you too should find the relief you've longed for. Directions are simple, the cost is but little. ALLENRU must relieve to your satisfaction or your money back. For sale at all good druggists.

Canada's West Coast Is On The Alert

Canadian-made Bofors anti-aircraft guns, hauled by Canadian-made tractors, help guard the Pacific coast, which has suddenly become a front upon which all eyes are focussed. These fast-firing guns are capable of hurling 140 shells a minute to a considerable altitude.

Smith Reports $16,329 Surplus

The council of the township of Smith met at the Court House, on Monday. All members present, Reeve Mann presiding.

Notice was received from the Department of Highways that no subsidy will be paid this year on road construction.

Bylaw No. 1060 was passed appropriating $8,000.00 for road expenditure during 1942.

Auditors H. D. Coons and H. W. Beavis presented their report for 1941 accounts, which showed the township in good financial position. The current balance as at Dec. 31, 1941, is as follows:

Assets

Balance on hand in bank	$ 524.96
Taxes receivable, 1941	6,769.43
Taxes receivable, 1940	2,688.61
Taxes receivable, 1939 and prior	686.80
Property acquired at Tax Sales	166.19
Accounts receivable	1,459.83
Wood account	34.57
Road subsidy, 1941	4,000.00
	$16,329.53

Liabilities

Bank Loans	$ 4,000.00
Accounts Payable	844.67
Current Surplus, Dec. 31, 1941	11,484.86
	$16,329.53

The clerk was instructed to have copies printed for distribution, any ratepayer interested may obtain a copy by writing or phoning the clerk of the municipality.

The following accounts were approved for payment: Roads, $87.40; Municipal World, supplies, $22.68; S. R. Hart & Co. $3.24; Mrs. T. Smith, Foley estate payment, $30.00; W. F. Morrow, search, $1.50; Auditors fees, $80.00.

Today's Farmers' Market

FRUIT AND VEGETABLES

TORONTO, Feb. 5 — (CP). — Wholesale fruit and vegetable prices were unchanged here today.

TORONTO CHEESE

TORONTO, Feb. 5 — (CP). — Wholesalers were quoting cheese to retailers at unchanged prices here today: New cheese, whole 31c; triplets, 31½c; cuts, 32c.

TORONTO PRODUCE

TORONTO, Feb. 5 — (CP). — Produce prices (Dominion Department of Agriculture) here to-day were:

Eggs.—A-large, 36c; A-medium, 35c; A-pullet, 31c; B, 31c; C, 29c.

Churning Cream—No. 1, lb. 35c f.o.b.; 38c delivered; No. 2, lb., 32c f.o.b., 35c delivered.

Millfeed.—Bran, $29; shorts, $30; middlings, $33.

Butter—First grade solids, 34c; second grade solids, 32½ to 33¼c.

TORONTO POULTRY

TORONTO, Feb. 5 — (CP). — Poultry prices remained unchanged here today.

MORE ABOUT—

Ilsley Claims

Continued from Page 1

agree with its policies.

"But no Canadian should strike against the state. No Canadian should boycott a vital part of the war effort."

Three other speakers addressed the House during the short Wednesday sitting.

"A Box Office Appeal."

T. L. Church (Con. Toronto-Broadview) described the plebiscite as "a box office appeal to cash customers" and expressed opposition to it. He said the fact it was to be taken showed Canada had learned nothing from experiences of the past.

Clarence Gillis (C.C.F. Cape Breton South) said he believed the plebiscite the proper course and said the Government should not embark on such a serious matter as requisitioning the lives of the people without consulting them.

He was critical of Labor Minister Mitchell's handling of the Kirkland Lake gold strike, and described the mine operators as saboteurs and violators of the law who should be in an internment camp.

The member from the Nova Scotia coal fields was also critical of Conservative Leader Meighen who like Mr. Mitchell, is opposed by a C.C.F. candidate in the by-elections of next Monday.

Mr. Meighen, he said, now stated he was in favor of conscription of wealth which the C.C.F. had long advocated, but a week before the Conservative Leader had described that course as foolish and suicidal.

"I am not sure we are going to accept this latest recruit into our party," he remarked.

The other speaker, J. A. Marshall (N.D.-Camrose) suggested Lt.-Gen. A. G. L. McNaughton, the commander of the Canadian Forces overseas, who arrived here early to-day, should be summoned to the bar of the House of Commons to give the House a frank statement on Canadian defences and the need for men in order to set members straight on the manpower situation.

Nothing For Recruiting

Mr. Marshall said billions of dollars could be found for destruction but none to increase old age pensions or provide an assurance of future security to the men in the armed forces. If the government would guarantee every man in the forces economic security, he said, there would be no need of conscription.

Mr. Ilsley said there was only one possible danger which need cause fear about the result of the plebiscite; that some of the advocates of conscription would make such provocative utterances as to build up equal opposition to it in the minds of persons who were inclined to oppose it or indecided as to what attitude they should take.

As minister of finance, he said, he had approved a war program which would tax Canada's human and material resources to the utmost in the coming year. The government found the voluntary system of enlistment satisfactory so far but the world was in flames and the administration wanted to be free to lead the country wherever the country should go in order to bring the war to a successful conclusion in the short possible time.

Postulant Honored On Entering Convent

DOURO, Feb. 5—(ENS).—A most enjoyable party was held at the home of Mr. and Mrs. Richard Sheehan in honor of their niece, Miss Teresa Moher, who leaves Monday to enter as a postulant at Mount St. Joseph, Peterborough. The Sodality and choir of St. Joseph's church were sponsors o fthe affair, the purpose being to make a presentation to Miss Moher. An address expressing regret at her departure and congratulation on her decision was read by Miss Madeline Sullivan. Presentation of a handsome suitcase, a blanket and other gifts was made by Misses Mary Towns and Teresa Hayes.

Progressive euchre, bridge and dancing were enjoyed. Prize winners at bridge were Misses Anna Collins and Teresa Fitzgerald, and at euchre, Misses Mary Moher.

SWEDEN FOR FREEDOM

STOCKHOLM—(CP). — Reviewing Sweden's position in the war, the newspaper Dagens Nyheter declared "The holy fire of freedom burns stronger in Scandinavian minds than ever before.

CAMPBELLFORD

Church Reduces Its Debt $225

CAMPBELLFORD, Feb. 5 (ENS) Like other churches in this vicinity St. Andrew's Presbyterian was no exception in showing an improved financial statement to the members who met for their annual meeting here on Monday evening. Clerk of the session W. J. Harold Dunk presided at the opening devotional period, and following this A. G. Thompson was appointed chairman and Andrew Milne, secretary of the meeting. Mr. Dunk's report indicated a total of 253 communicants and 150 families in the congregation. He recalled that Rev. D. K. Perrie of Hastings and Rev. Smythe of Warkworth had been officiating at funerals whenever required owing to the fact that no minister has as yet been engaged to fill the vacancy created by the retirement of Rev. B. Simpson Black, who is now in a Toronto parish.

According to the report of the treasurer, Andrew Milne, who has held that position for the past five years, the congregation has been able to not only reduce the church indebtedness by $225 but had also carried over a substantial balance after paying all current outstanding accounts. Total receipt he placed at $3,432.81 in the general account plus $184.47 to missions. Of great interest was the report of the Ladies' Aid Society the chief contributing organization of the church. They gave a total of $833.21 to help in financing the church, according to Mrs. Hugh Todd, the treasurer. Mrs. Ray McCulloch said the Seymour West Branch of the Sunday School had receipts of $56.50, and for missions an additional $8.10. The choir raised $76.10 from concerts and other undertakings, according to Mrs. Ben Frederick and Mrs. Fred Adamson said receipts (mainly from freewill offerings) had netted the W.M.S. $144.74. Mrs. H. T. Scott, secretary of the Mission Circle said receipts for the year totalled $80.58.

The treasurer of the Mission Band, Miss Jean Campbell, said they had raised $71.96 during the year.

Those elected to the Managing Board were Walter Badgley, A. B. Stephens, G. G. Stephens. Other members of the Board are J. R. Battisby, Jack Clark, A. C. Connor, Andrew Milne, Gordon McCulloch, John Campbell. The appointment of a treasurer was left with the Board.

MORE ABOUT—

May Cripple

Continued from Page 1

dicated the Red army is exerting pressure on the Germans in three big areas—westward of Moscow toward the key city of Smolensk; in the south centre between Kursk and Kharkov; and deep in the Donets Basin, where the Russians are driving on Dnieperopetrovsk.

(Foreign military specialists in Berne expressed belief the conflict had entered a critical stage which would determine to what extent Germany would be able to carry out a projected spring offensive when winter breaks.

(These observers pointed out the Russians might well cripple the Germans if they could capture the important base of Novogord, south of Leningrad Vyazma, on the Smolensk highway, and Orel and Kharkov, south of Moscow).

Meanwhile, newsreels from the front, privately shown in Miscow, portrayed graphically the havoc being wrought upon the retreating Germans—and the havoc the Germans were alleged to have visited upon the Russians in some areas.

The first pictures out of Rostov, where the Russians began rolling back the Germans last fall, showed closeups of Soviet citizens, crumpled against the walls of the main street, with bullets through their heads and bodies and with crying relatives clustered about them.

The picture titles charged scores of civilians were lined up against the walls and killed as the Germans fled.

MORE ABOUT—

Japs Pack Johore

Continued from Page 1

raids and they have stuck it, or that Chungking has had worse than we've had. Those places have ideal shelters and we have nothing except drains and odd slit trenches."

The provision of deep air-raid shelters for Singapore was the subject of long debates in government councils for months before the outbreak of the conflict in Malaya but after referring the problem to committees of experts, authorities announced abandonment of a scheme for a deep shelter system. They said the terrain was unsuitable and the cost prohibitive.

Marmora News

A number of local hockey fans attended the Leafs-Boston game in Toronto on Saturday evening.

Private T. Dickson of Toronto spent the week-end with his family her.

Week-end visitors included Frank Hulsman of the R.C.A.F., Mountain View, with his parents, Mr. and Mrs. I. Hulsman; Miss Grace Prentice of Belleville with her parents, Mr. and Mrs. E. C. Prentice; LAC Mike Macaulay of Oshawa with Mr. and Mrs. E. C. Prentice; Fred Johnston of Peterborough with his parents, Mr. and Mrs. F. S. Johnton; Mrs. J. Barrett of Belleville with her parents, Mr. and Mrs. B. Gaffney; Misses Jean and Elizabeth Gladney of Belleville with Mr. and Mrs. J. Reynolds.

Miss K. Elliott of Peterborough is visiting Mr. and Mrs. D. P. Marrett.

In A Libyan Laundry

An observer of the British Royal Air Force improves the shining hour on the ground by using up some of his precious water ration to wash his undies during Libyan campaign.

Campbellford Public Library Reports 110 New Members

CAMPBELLFORD, Feb. 5 (ENS) —Librarian Miss Lillian Benor reported to the Library Board that the Library gained 110 new members during the past year and juvenile circulation has continued to climb. Her report given before Chairman H. Townsend and the other members constituted the highlight of the annual meeting. As in other town bodies the faces were the same as last year by virtue of the re-appointment of R. Weston. They did however, lose one of their most valuable members early in the year, Elie Brunelle, treasurer for six years who moved from this town during the summer. Other elective officers were all returned, H. Townsend, chairman; E. H. Greig, secretary; G. N. Maxwell, treasurer. Other sitting members are Rev. J. V. McAuley, Dr. O. C. Watson, Major A. T. Linton, George O'Sullivan and R. Weston.

In her summarization Miss Benor attributed any slight decrease in circulation to the lower population also "increased demands on the women for war work and less unemployment. The total circulation was 26,901 or an average of almost 10 books per capita or 15.2 per registered borrower. During the year 535 new books were added as follows—General Works 1 (Adult) 0 (Juvenile); Philosophy 0-0; Religion 3-3; Sociology 4-20; Languages 1-0; Science 2-8; Useful Arts 5-8; Fine Arts 1-5; Literature 2-2; History 32-4 Travel 5-20; Biography 14-3; Fiction 276-110.

Ten books were presented to the library, 63 were discarded, leaving a total of 7,125 adult and 2,437 juvenile books. A total of 1,784 active members are listed and out-of-town borrowers paid $37.00 in fees while fines amounted to $62.00 and rent to $15.00. We are pleased to say that while the adult circulation has tumbled slightly the juvenile circulation is on the 'up.'

Books circulated in 1941 were as follows: General works, 678 adults, 2 juvenile; Philosophy 46-1; Religion 32-39; Sociology 126-790; Language 0-14; Science 76-477; Useful Arts 125-388; Fine Arts 39-93; Literature 78-126; History 419-103; Travel 270-265; Biography 341-94; Fiction 17,497- 4,841; Total, 19,729 adult and 7,172 juvenile.

VETERAN SERGEANT-MAJOR

PRETORIA — (CP). — Far above the age limit, and with 45 years army service, R.S.M. C. F. Windrum, of a South African Scottish Regiment, has been retired and sent home, much against his will, from the Middle East.

Aussies Smash Big Jap Vessel

CANBERRA, Feb. 5 (CP)—Australian fliers scored a direct hit on a large Japanese vessel in a raid last night on the occupied New Britain harbor of Rabaul, an air communique indicated today.

One stick of bombs was said to have scored a near miss on another vessel.

The communique said all the R.A.A.F. planes returned safely after driving off enemy fighters which tried to intercept them.

Port Moresby, on the southern coast of New Guinea, had its second air raid warning at 5 a.m. today, the communique said, but as yet there had been no indication of whether the Japanese attacked.

The Japanese planes raided Koepang, capital of Dutch Timor about 500 miles west and north of Port Darwin, Australia, yesterday. In an hour-long machine-gunning of the town and ships in the harbor, one small motorboat was destroyed.

Admit Some Damage

LONDON, Feb. 5 — (AP). — Reuters heard the Berlin radio broadcast a Japanese Imperial Headquarters announcement to-day that "some military installations" were damaged during the week-end attack by United States sea and air forces on the Marshall Islands.

Canadian Pacific
ROUND TRIP BARGAIN FARES
(Good in Coaches Only)
FROM PETERBOROUGH
FEB. 6 - 7 - 8

Havelock	$ .75
Kingston	3.35
Perth	3.65
Renfrew	4.60
Smiths Falls	4.00

Also many intermediate points
(Government Tax 10% Extra)
For Train Service Consult Agents—Procure Handbill
343 George St. Phone 3511

Do You Suffer From Headaches?

It is hard to struggle along with a head that aches and pains all the time.

A headache need not be an illness in itself, but it may be a warning symptom that there is intestinal sluggishness within.

To help overcome the cause of headache it is necessary to eliminate the waste matter from the system. Burdock Blood Bitters helps to remove the cause of headaches by regulating the digestive and biliary organs, neutralising acidity, regulating the constipated bowels and toning up the sluggish liver, and when this has been accomplished the headaches should disappear.

Get B. B. B. at any drug counter. Price $1.00 a bottle.

The T. Milburn Co., Limited, Toronto, Ont.

You Save When You Sew
And Your Savings Begin With
HALL'S SPRING FABRICS

Make this your opportunnity of starting your smartest, thriftiest wardrobe by sharing the exceptional values offered in our selection of new Spring Dress and Suit materials. See the delightful patterns, important new colorings, weights and weaves for all types of apparel. Fresh tubbable cottons, lovely quality crepes and spuns. See them to-morrow!

See the Colorful 1942
AMERICAN PERCALES
Striking Patterns in Great Variety

You can't resist the opportunity to choose several outfits when you see the excellent selection of entirely new and different designs in these imported tub materials. Gay, bright colorings for daytime and playtime wearables. SPECIAL VALUE, YARD .49

Variety In Printed Club Shan

You'll like the texture, wide choice of new, different and appealing patterns, the fresh tubfast colorings in allover, floral, bordered and striped effects. All 36 inches wide. Outstanding value, yard .59

Rich Plain Colors in
Rayon Slubs

A favorite for blouses, tailored dresses, two-piece outfits and for play togs. Slub weave surface, colors include Gold, Rose, Royal, Light Blue, Wine, Rust, White. 36" wide Yard .59

36" Suiting Weight
FLECKED WOOLS

A light weight all wool material, ideal for dresses, jackets and suits. Choice of several pleasing Spring colorings with small white fleck. An exceptional value, YARD ONLY 1.00

Reg. 1.00 Polka Dot and Fancy Crepes

Specially purchased lot of very desirable materials in a grand variety of allover, motif, floral and conventional patterns on bright or conservative colored backgrounds. Also a selection of white polka dots on Spring color grounds. About 38 inches wide. SPECIAL PRICE YARD .79

RICHARD HALL LIMITED

The Peterborough Examiner

VOL. LXXXV, No. 30 — PETERBOROUGH, THURSDAY, FEBRUARY 5, 1942

MAIN STREET TOPICS

BANK CLEARINGS

Bank clearings for the past week totalled $612,177 as compared with $677,343 for the same week a year ago.

CASE IS AJOURNED

A non-support case called for this morning was adjourned for a week when the accused failed to appear. The wife was on hand and Magistrate O. A. Langley, K.C. announced that the case would have to be dealt with next week.

DRIVE CAREFULLY

Almost an inch of snow had fallen at noon today making driving conditions on the highway treacherous. In some places there are patches of ice which have now been covered by the soft snow, and unwary drivers are likely to get into trouble unless they drive carefully.

MORE ROOMS NEEDED

H. A. Cranfield, industrial service supervisor at the Canadian General Electric Company reports that many more boarding houses must be listed if the 500 boys and men who are expected within the next few months are to be accommodated. All householders who can take one or more boarders are asked to list their names with the Employment Office, C.G.E.

A WARM SWIM

Miss Littlefield at the Y.W.C.A. reports that as Friday is the first Friday of the month, a sports hour will be held at 4:30 with free swimming lessons for all school age girls who wish to come down to the Y. This is done every Friday and is a service to the youngsters who wish to get their swimming legs before summer comes along.

TRAINEES ARRIVE TODAY

A new group of trainees called up under the National Resources Mobilization Act are reporting to the training centre here today. Officials said about 20 had reported up to one o'clock today but they would not divulge how many were expected. Within the past few days, trainees who have put in two months training here have been sent to advanced training centres. Again no figures on the number of men were given.

Y.W. FINDS HOMES FOR GIRLS

The Y.W.C.A., which itself is always filled to capacity with girl boarders, has been prevailing upon homes in the city which ordinarily are not interested to take girl boarders who are coming to Peterborough to take courses at the Canadian General Electric. "As a result, we have built up a very nice list," said one of the officials at the Y.W. "Most of these girls are college graduates or teachers and are desireable boarders."

NO WINNERS HERE

No person in Peterborouh, Port Hope or Cobourg won in the draw for fur coats and fur neckpieces at Toronto on Wednesday evening. There were 36 prizes, with the proceeds going for Russian War Relief, and apparently tickets were sold all across Canada. The furs were donated by Toronto furriers, and the draw was made between periods at a hockey match in Maple Leaf Gardens. There were eight winners in Toronto. Mrs. W. Fairbank, Mount Brydges, won the $3,000 mink coat.

MILLBROOK MAN JOINS

T. Clifford of Millbrook was the only man to be accepted for active service at the recruiting depot Wednesday. He joined the Royal Canadian Ordnance Corps.

A SKI RECRUIT

John Kapralik of 500 Parnell street, a Czecho Slovakian who has been in Canada but a short time, was accepted for service with the Canadian Active Army yesterday but received a stay until February 16 "that he might place his wife on a farm near St. Thomas," he told recruiting officials here. "Please try and get me in on the skiing end of it," Kapralik requested. Recruiting officials are bending their efforts in that direction. The Czech recruit was employed at Peterborough Lock Works.

Pure Pagan Races

New York, Feb. 5 (AP).

A Berlin radio broadcast beamed for East Asia declared today that "the Japanese and German pagan gods are symbols of the same pure Aryanism."

The broadcast, heard by NBC, identified Wotan, old god of German mythology, with the Japanese "god of the sun and the winds," and said the two were "similar in character and meaning" and were an actual bond between the countries.

"Both gods," the broadcast said, "are watching over their people to keep them in military and patriotic spirit."

Refrigeration Repairs

ANY MAKE

Johnston's

Cor. Geo. & McDonnel

Phone 4697

YOU CAN GET A $100 LOAN FOR $7.10

(TOTAL COST)

Repay in 6 Monthly Payments of $17.85 each

Cash Loan You Get	6 paymts	10 paymts	12 paymts	15 paymts
$ 25	$ 4.46	$ 2.78	$ 2.36	
50	8.93	5.57	4.73	
75	13.39	8.35	7.09	
100	17.85	11.13	9.46	$ 7.78
125	22.32	13.92	11.82	9.73
150	26.78	16.70	14.18	11.67
200	35.71	22.27	18.91	15.57
300	53.56	33.40	28.37	23.35
500	89.26	55.66	47.28	38.91

Just come in, phone, or write us. $20 to $500 loans made on your own signature. No endorsers. Others not notified. Fair treatment in case of sickness or unemployment. Quick service. Payments include charges of 2% monthly as authorized by the Small Loans Act, 1939. No obligation if you do not borrow.

HOUSEHOLD FINANCE Corporation of Canada

Established in Canada 1928

PETERBOROUGH, ONT.

Second Floor, Lansfield Block 177 Charlotte St., Opp. Loblaws

M. E. Holt, Manager Phone 5841

Donald Pagett Wins Examiner Trophy

A grand total of $4,300.00 of War Savings Stamps has been sold by the boy and girl Carrier Salesmen of the Examiner in the 10 weeks period since they voluntarily undertook this method of aiding Canada's war effort. During the week of January 26th to 31st they sold the handsome sum of $527.25 and in the month of January a total of $1,708.25. The weekly average of over $430.00 is even better than that made during the first month of their campaign and shows consistent and persistent effort on thep art of these patriotic boys and girls.

The Examiner Gold Trophy winner for the month of January is a youngster of 12 years from the south end of the city, Donald Pagett of 614 Chamberlain street. His grand total was $158.00 for the month of January and his last week's sales were $70.00. He also is the lucky winner of the Robt. Neill Company prize of Ski Boots for his splendid work. Presentation of these prizes will be made shortly. The second place goes to a consistent winner of weekly prizes of theatre tickets, Jack Harris of 239 Princess street, also in the south end. Jack's grand total was $137.75 for the month of January. His many friends will wish him better luck next time.

Carlotta Laing of 272 Armour Road, a former weekly prize winner, came through with a worthy effort for January with sales of $115.50. Her last week's sales amount to $48.50. Clare Galvin, 461 Murray street was fourth in the month's standing with $86.25, followed by Bill Leahy, 161 Clifton street, East City with $76.00. Keith Orde, another weekly prize winner more than once, made a grand effort again with a further $70.00. Douglas Burrows made his first appearance in the top money with $60.25 for the month and two former prize winners, Wilbert Edgar selling $56.00 and Adrian Langhorne an even $50.00.

Honourable mention is certainly coming to the following boys and girls for exceptionally good showing, most of them making several appearances in these columns; George Clark, $41.75; Allan Sage, $41.50; Dan McIsaac, $38.00; Cyril Robinson, $37.25; Henry McIsaac, $34.50; Ralph Pollock, $33.75; Grant Finnie, $25.75; Dick Pulford, $24.75; Eleanor Whittaker, $24.00; Lorne Eakins, $23.00; Bob Shadgett, $19.50; Nancy Leith, $19.50; Allan Payne, $19.25; Weldon Fanning, $19.50; Clifford Pirie, $18.50; Ted Chapman, $18.00.

Two small but very efficient carriers, Ray Douglas and Tom Douglas of 596 Young street, south end of the city, have a particular interest in doing their bit in selling War Savings Stamps. Their father, Joseph W. Douglas, is serving with the Canadian Army overseas, and his two young sons are supporting him in fine style, Ray selling $34.50 in stamps in January and Tom, though only carrying Examiners for one month, sold as much, $32.00. Congratulations are extended to these youngsters.

Another girl carrier, Bertha Bradley, carrying the smallest route in the city, sold $18.75 during the past month. This young lady has also bought two War Savings Certificates for herself and is now on her third. Her average sale per customer last month was over 85c.

Bob Sugden, carrying for the Examiner for his first week last week, sold $10.00 in Stamps. Twenty-five to 30 other boys and girls sold substantial amounts during the month though space forbids mentioning their names in full.

The winners of weekly theatre ticket prizes for last week's sales were; Carlotta Laing with $48.50 and Douglas Burrows with sales of $27.25. Prizes are being donated for January sales by Fred Cripps, who has generously offered to give a photograph to the winning carrier while Victor Gallon is presenting a large box of Lowney's Chocolates to the winning girl. These unsolicited prizes are appreciated by the Examiner and the carriers concerned, showing interest in the efforts of the young people doing such outstanding work week after week in a purely voluntary task.

Undermining On

LONDON, Feb. 5 — (CP). — Encouraged by Russian military successes, anti-Hitler forces inside Germany are becoming bolder in their efforts to undermine the Nazi machine, the German writer Leon Feuchtwanger said in a publication issued to-day by the Soviet Embassy.

The Germans are waking up to the extent of the Russian offensive and are questioning Hitler's earlier boasts that the Red Army was defeated, Feuchtwanger said.

Kinsmen Failed To Obtain Right To School

Discussion at a meeting of the Supervision committee of the Board of Education on Wednesday evening indicates that the Kinsmen Club have not obtain permission as yet to use two rooms in the King Edward School for a euchre and bridge which was to have been held on Friday night of this week.

A few weeks ago the Kinsmen applied for the use of the school, and it was granted by the Committee of Appointments with a fee of $5.00. The Kinsmen then found they could not complete arrangements in time so made application last Saturday for the school next Friday. In a letter from H. G. Walker, chairman of the Board which was reported by the secretary as posted on Monday of this week, Alderman Adam Sands was advised that no committee except the Board itself had the power to grant the permission and there would be no board meeting until after Friday as the various committees were striking estimates this week.

Ald. Sands in being asked today if he had been advised by the chairman of the Board of Education that the school was not available said the first he knew of it was when he returned home from work late on Tuesday and read the secretary's letter. He then advised the Examiner to remove the advertisement.

Because an advertisement appeared in the Examiner concerning the bridge and euchre, Mr. Walker spoke up at the committee meeting Wednesday night advising members of his action. Those present were Messrs. Canning, Melton, Walker, Carley and Mrs. Morris. Mr. Walker said the Board meeting is on the 12th and the application could not be dealt with until then.

Mr. Canning—"What happened to all that discussion we had at another meeting a short time ago. I thought this was settled."

Mr. Carley—"That application was for the use of the school on January 30 and the committee realizing it had no power granted permission subject to ratification by the Board. Then the Kinsmen advised us that they had switched to another date. There is no authority vested in any committee to grant this request. I can't understand them going ahead after they received Mr. Walker's letter on Tuesday at the latest.

Mr. Melton:"Mr. Sands is surely familiar with municipal procedure."

Mr. Carley—"The chairman is quite correct in writing this letter according to our bylaws."

Mr. Canning—"Nevertheless we discussed this question and voted on it in good faith at that other meeting. The night as I see it is purely immaterial. I think Mr. Sands has every right to expect the use of the school."

Mrs. Morris—"I registered a formal protest, realizing we had no right at the time."

Mr. Carley—"My attitude at first was that the application was for a good cause, but I did not want to establish a precedent before a survey had been made, so I suggested a nominal charge for the use of the school.

Dr. Moir: "The public schools have not been rented before for such a purpose. It is a dangerous practise to start."

Mr. Canning: "Similar applications never came up before; this is for a war charity."

Mr. Melton: "We realise that, but we must exercise caution; we are trustees and it is our responsibility to keep the schools in good shape. There is more wear and tear on the property, equipment, etc., and there is extra janitor service involved, adding to the expense."

Mr. Canning: "I don't think we should open the schools indiscriminately but we should give every consideration to such an organization as the Kinsmen. Everyone here except Mrs. Morris was in favor of it."

Mrs. Morris: "Why single me out; I voted in favor of it, then protested it. I made a mistake by not asking the chairman for a ruling, and he would have been forced to throw it out.

Mr. Carley: "Mr. Craw and Mr. Canning moved that the Kinsmen get the school free, and my amendment which carried added the $5 fee, was opposed by the same two members.

Mr. Canning: "We are putting the Kinsmen in an awkward position."

Mrs. Morris: "Mr. Sands was given notice in time. Surely he has not dropped dead, has he."

Mr. Carley: "This committee certainly cannot deal with it."

At this point, Mr. Melton suggested that the bylaws be examined to see if authority for granting the application could be found, but it was unavailing when they perused the book. He then suggested that Mr. Walker make a telephone poll of the Board in order that oil might be poured on the troubled waters.

"It is a matter for the entire Board, and I would like them to deal with it," was Mr. Walker's answer.

Mr. Canning: "They received permission before and figured it would come again. Why not grant the permission, and thresh it out later."

Remember When—

By The Canadian Press

Dave Castilloux, present Canadian welterweight and lightweight boxing champion, gained a 10-round decision over Charlie Gomer of Baltimore at Toronto two years ago tonight. It was the Baltimore fighter's first defeat in 20 fights.

War—25 Years Ago

By The Canadian Press

FEB. 5, 1917—British force gained victory over Senussi tribesmen in western Egypt. Replying to President Wilson's note to neutrals, Switzerland declined to break off relations with Germany. New Turkish cabinet formed with Talaat Bey as Grand Vizier.

Out Of The Hat Drops $58.88 For War Victims

The title sounds rather fantastic, but nevertheless that is the happy feeling the secretary of the Peterborough and District British War Victims' Fund had when with hat in hand, the splendid collection of $58.88 was dropped to fill it to overflowing in aid of this fund, as a closing sequel to a luncheon address by B. A. Trestrial of Toronto at the Empress Hotel on Wednesday.

This follow-up of an address which Alderman James Dutton very aptly described as being full of sincerity and inspiration, which featured the opening meeting of the Employers-Employee division of the Local committee for the 2nd Victory Loan campaign, speaks volumes for the manner in which the speaker had inspired his audience on behalf of the war effort and the splendid response which they gave to the plea of the chairman, D. G. H. Melton, on behalf of the fund.

Boys' Band Concert.

With the nice sum of $68.43 already to their credit for the fund, the Prince of Wales Rangers Boys' Band conducted by Sgt. H. Parnell, has commenced a series of neighborhood concerts with the expressed intention of raising this amount up to $100.

The first of this series was held on Monday night in All Saints' parish hall, and in this they had the assistance of Roy Rome, violinist; Walter Farr, and the Misses Peggy Parnell and Joy Edgar, while A. Collison, Miss Marguerite Rome and Mrs. Edgar acted as accompanists.

Band Boy Wm. Edgar, accompanied by his mother, contributed a clarinet solo, and the affair proved quite successful, and from the proceeds of a silver collection a further $13 is listed to their credit today, bringing their total for the fund to-date up to $81.43.

Further concerts are planned by this group of young musicians and their leader as a means of fully reaching the objective of $100 for the fund, and in this they fully merit all the support that can be given them

His Worship Mayor James Hamilton has received a cabled acknowledgment for the 15th donation of £500 from the Lord Mayor of London which reads as follows: "Much appreciate further gift five hundred pounds. Please thank your citizens."

Radio Draw.

Sponsored by the Canadian Department Stores, Peterborough employees, tickets are now on sale at 10c each or three for 25c on a 1942 Viking 5-tube mantel set radio, the draw for which will be held at a C.D.S. St. Patrick's dance at Kawartha Golf and Country Club on March 17.

Music for this event will be supplied by Jimmy Duffus and his eight-piece orchestra, and tickets are also procurable from any of the staff for this event at $1.50 per couple. All the net proceeds from both the dance and the draw will come to the fund, which they hope will surpass their previously substantial efforts on its behalf.

Previously acknowledged	$36,651.07
Proceeds collection employers-employee division, 2nd Victory Loan campaign luncheon	58.88
Proceeds concert, Prince of Wales Rangers Boys' Band (2nd donation)	13.00
Total to-date	$36,723.95

Supervision Committee Reduces Estimates To Board By $600

Supervision committee of the Board of Education lopped $600 off their estimates for the current year following an analysis of the needs of this term in a meeting held on Wednesday evening, and when the survey had been completed the total stood at $4,825 as against a total for 1941 of $5,475. This saving effected despite the fact that provisions of $750 has been made for a special handicraft class in the South Central School building.

Two items aside from the listed usual charges were discussed, one being the question of new blackboards for the Collegiate for which no provision was made, but this was turned over to the Property committee, with the thought that they would recondition some of the existing blackboards and perhaps remove some of the boards in one part of the school which are not being used and place them where they are required. The other item was the matter of rugby team recognition. Last Fall the local rugby squad swept all before them and were halted only when teams had folded and finished the season. The 1941 Board had made plans to show the board's appreciation in some form, but did not get the job done, so it was sent along as a recommendation to the new Board.

After some discussion it was decided that $125 be set aside to purchase 22 leather windbreakers at $5.50 for the team members.

Those present were T. J. Carley, chairman; Mrs. W. R. Morris, Messrs. Walker, Canning, Melton and Dr. Moir.

A request from the Victory Loan committee for the use of the Collegiate auditorim for a revue to be held on February 26 and for which a fee will be male was granted, the charge in this case being set at $50.

Dr. Kenner advised the committee that a few organizations which obtain the use of the auditorium have been making a practise of lifting the pianos from the orchestra pit up to the stage, then when the entertainment is over have left the pianos in this new location. He stated he hesitated to have high school boys carry the pianos back because of the danger of injury to the pupils. Following discussion on this point, Dr. Moir moved, seconded by Mr. Walker, that in all cases where organizations plan to use the pianos, a deposit of $10 will be required, and this will be refunded if the pianos are left or returned to their original positions. Otherwse the money will be used to hire men to carry the pianos back where they belong.

Old Bandstand Is Due For Wreckers

"Oh, pull the damn thing down any time," was Mayor Hamilton's way of bluntly dismissing the bandstand in Victoria Park in a suggestion Wednesday afternoon to Alderman Curtis, chairman of the Parks Committee.

The bandstand has become so weakened in its under-pinning that the council has been expecting it to collapse of its infirmities. Alderman Curtis said that apparently all that was holding it up was "a guy wire."

Ex-Alderman Roy contributed his share of worry about the condition of the stand, and between hopes that it would fold up on the one hand and expectation that it would survive another year, together with some remnant respect for its community traditions, councils of late have restrained the decision and the axes that would have felled it long ago. Its durability in spite of its flimsy and teetering condition has been an irritation, more or less, to the council explaining the accumulated feeling behind Mayor Hamilton's off-the-record exclamation. By way of after thought he suggested that the chairman consult A. W. Archibald, chairman of the county council's property committee, "to show them that we do not ignore the county's interest in the park, although I feel certain they don't care what we do about the old stand."

Fred L. Roy had extended his designs to the idea of a band shell, probably to be erected somewhere in the grounds of Riverside Park, but that was a luxury which could not be put strongly recommended in war time.

May Be Pulled Down

Wielding a new broom as chairman this year, Alderman Curtis may give the word for the stand's evanishment to the realm of memories after the snow goes, if indeed a clouting wind does not flatten it before Spring comes.

They say that band concerts last summer called for more courage than musicianship, and that conductors used to keep a tight baton on the double B bass horns, euphoniums and the big drums. Bandsmen, so it is related, used to keep one eye on the music sheets and the other on the ceiling or the floor and the general unsteady but still upstanding structure. Overtones of aprehension probably did not reach out to the audiences, but 'tis said the bands usually blew excess enthusiasm into the concluding National Anthem .

Swing music was barred because the roof might fall into the instruments with even less provocation and oscillation, and the tendency was to restrain marches to something almost like nocturnes. It has also been mentioned that in lapses of caution at the big drum or when the double B bass horn player tossed off a reckless blast to smite the rafters bandsmen were ready to hop the railing at the first ominous crack or sway. Probably these were exaggerations, but they afford cause for Mayor Hamilton's impatience when Alderman Curtis enquired what was to be done with the old stand.

Hun Sabotage

LONDON, Feb. 5—(CP). — Nazi agents operating from Portuguese East Africa were blamed to-day for explosions which last week destroyed power lines linking the Victoria Falls power station at Vereeniging, South Africa with nearby goldfields.

A statement issued by the Dominions Office said that H. G. Lawrence, Minister of the Interior, had stated in the Union of South Africa Parliament that a sabotage plot had been traced to German agents beyond the Union's Mozambique border.

Canada's Part In War Shown In Army Train

The Canadian Army equipment demonstration train at the C.P.R. station today assembles a display of industrial products essential to warfare that affords the observant citizen an idea of the ultimate uses of the money which he contributes through the Victory Loan.

Look through the long row of coaches and you are bound to come away with the impression that you are playing an integral and highly important part in the winning of the war, that it is your dollar against the Hun mark and the Italian lira and the Japanese yen.

You are shooting your money at the Axis money, and when you scan this show of equipment, including some products of Peterborough industries, a second impression that lingers in your reviewing thoughts is this,—that there isn't a piece of shoddy in the whole array; you are buying the best that Canada can produce. And that goes for the heavy cumbersome armament such as the Valentine tank made in the Angus shops, Montreal, and the 25-pounder artillery piece from Sorel, Quebec, down through the Vickers and Bren guns, anti-tank guns, C.G.E. searchlights, to such small articles as sun glasses for ski troops.

Where Money Goes

The purpose of this train to give objectivity to the purposes and above all the need of money for the prosecution of the war, and to stimulate interest in enlistment, is accomplished in its informative presentation of most of the things the Canadian army requires and is supplied with.

An Examiner reporter had seen most of the heavier equipment, but the coach that is assigned to the Dental and Army Medical Corps was a revelation.

This equipment has been devised for field work far removed from the facilities and the refinements of peace time practice. And the dental equipment is packed into six small trunks. It includes virtually everything a dentist needs in his work, a drilling machine that is operated by foot, X-ray machine, dark room for the making of photographic films of oral conditions. You really ought to see what the Dental Corps has achieved in thoroughness and mobility. The dark room can be set up in ten to fifteen minutes.

The display of the Army Medical Corps embrace everything from first aid to the hospital stage of treatment.

It is in charge of Major A. F. Mavety, M.D., of Toronto. Perhaps you wonder sometimes what the Red Cross Society sends to Canadian prisoners of war. The standard parcel is shown to you in detail with photographs of huge piles of these parcels kept in storage in England.

Separate cars are fitted with displays of the signalling service, the Army Service Corps, Engineers, artillery, infantry and so on, and the equipment you see in this demonstration cost $3,000,000.

Armaments Shown

Some of the armaments that will catch your eye are such things as the big 25-pounder artillery piece, 2-inch and 3-inch mortars, Lewis machine guns, Thompson sub-machine gun known as the Tommy gun, Bren gun with tripod and universal carrier, 2-pound anti-tank gun. One of the long cars gives you an understanding idea of the extent of the work done in the Canadian Army Trade Schools which have been teaching men all kinds of trades which are essential for the efficient maintenance of the Canadian Army.

For instance here are a few of them whose handiwork and tools you see exhibited: blacksmiths, carpenters, electricians, precision grinders, armourers, toolmakers, vulcanisers, motor mechanics, millwrights, mechanists, and so on down a list of something like ninety trades. The longer you stay to see into the details of this demonstration the more you will be convinced that modern war has scaled new peaks of expense. You will readily comprehend why the nation has to urge you to dig down and loan every cent you have to spare to defeat the nations who started this thing.

The officer in charge of the train is Lieut.-Colonel J. E. McKenna of the second battalion of the Royal Montreal Regiment. Its personnel comprises sixty-four officers and men who have been selected from active service units of the Canadian Army representative of the entire nation. It is devoted solely to the army, leaving out of this national investment the R.C.A.F. and the Canadian Navy.

Some of the Made-in-Peterborough products noticed in the display were from the Canadian General Electric Company, Quaker Oats Company, Canada Packers Limited, Outboard Marine & Manufacturing (Johnson Motors) and possibly the skils in a winter grouping were also produced here.

Artillery Duel On

BERLIN (From German broadcasts, Feb. 5—(AP). — Dispatches from Malaya, via Tokyo, said today the Japanese banner had been hoisted at Johore Bahru within sight of the defenders of Singapore across the mile-wide strait and reported that the Japanese were bringing up troops and heavy artillery.

Johore Bahru was in flames, the dispatch said, and Japanese troops were moving the native population out of a 30-mile-wide operations zone north of the strait.

Some guns already have started shelling British positions on the island.

To Address Engineers

Frank R. Pope, assistant superintendent at the Western Clock Company, is scheduled to address the local branch of the Engineering Institute of Canada in the Paragon Hall tonight. He will talk on watch and clock production at the local plant.

QueenAlexandra Continues To Lead Schools

Queen Alexandra school pupils continued to hold their top position in the city schools in the matter of deposits in the Penny Bank of Ontario with a percentage of 82. King Edward is next with 75, and the others are well down past the half-way mark.

King George and Confederation schools have 40 per cent, Central 37, Queen Elizabeth 28, Prince of Wales 24, May's 24, Queen Mary 21. In the provincial summary, the schools of Peterborough have an average based on the weekly percentage of pupils depositing during November and December of 41. Norwood shows 35, Cobourg 39, Port Hope 30 and Campbellford 12 per cent.

The total amount on deposit at the end of December, 1941 was $12,612.88, which is considerably lower than the figure of a year ago, $14,097.36. This substantial drop is due undoubtedly to the fact that most of the youthful depositors have switched their savings to War Savings Stamps.

Kings Row Is New Serial

Kings Row, the new Examiner serial story to start February 11, is being made into a movie. After 100,000 copies of the book were sold, the public demanded it in movie version and it is soon to be released.

It is the story of a great love, a great hate, a great fear, of the teacup tempests that sweep a small midwestern town and shatter the lives of those who live there. It is truly a thousand stories in one and the greatest newspaper serial of the year. Read every chapter in the Examiner and look for the movie when it makes its appearance.

Here are some questions to be answered in Kings Row:

What strange terrible shadow does the insane asylum cast over Kings Row?

What tragedy befalls Drake McHugh and what does Randy Monaghan sacrifice?

What do they whisper about cold, cruel Dr. Gordon, Kings Row's leading physician?

What frightening secret twists the lives of mysterious Dr. Tower and Cassandra?

Can Parriss Mitchell be happy in Kings Row, despising its warped standards?

Kings Row itself is the villain in the greatest serial of the year—watch for is, beginning February 11 in the Examiner.

Spain Paying Up

MADRID, Feb. 5.—(AP)—To regularize" Spain's debt to Italy for war material furnished during the civil war, Gen. Franco today ordered transferred to Rome 5,000,000,000 lire (nominally about $250,000,000) in Spanish treasury bonds.

School Nurses Aid City During Summer?

With Mrs. W. R. Morris presiding, and D. G. H. Melton and H. G. Walker as the committee, the Health committee prepared its estimates for the year on Wednesday evening.

Dental supplies were estimated at $200, the Board having spent $156 last year, and the service had not been in use the entire twelve months. Medical supplies for the public schools were listed at $75 and for the Collegiate and Vocational School, $10 each. Mr. Melton urged that the Board adopt the same standard of first aid in the machine shop and other vocational departments as exist in industry so that an injury may be given prompt attention. It was decided to ask the director of Vocational Training to explain what provisions exist for the treatment of an injury.

Mrs. Morris explained that the public health service of the city is being hampered by the fact that the school nurses get two months holidays, and these holidays are taken while the city nurses are also taking turns on holidays.

She added that a higher degree of efficiency and better service could be given if the school nurses would adopt a staggered schedule and each one take one month's holidays instead of two, and during the other month take over in place of the city nurses. This would eliminate the need for hiring utility nurses during the holiday period.

"It is a good suggestion, I understand there has been some criticism along the same lines," Mr. Walker stated.

"A year ago I was keen on this merger of the health services from a business standpoint, but there are angles to it that prompts me to urge caution. Our service has been developed over a long period of time and we are proud of it. If this proposal can be done it should assist the city nursing staff during the holiday period," said Mr. Melton.

"The nurses are quite willing to co-operate," Mrs. Morris added.

The final decision was to pass the suggestion along to the Board so that the Board might approve the recommendation and permit the Health committee to pass it along to the Department of Health at a later date, so that they may decide on its merits.

K. S. Wightman, school inspector said that the school nurses were now giving the Department of Health a substantial measure of co-operation by handling all cases of mumps in school children, after the department had notified them.

He added that there were three cases in which school children had developed the mumps during the Christmas holidays and had gone to Dr. Avison, M.O.H., for a school permit to return to school. The M.O.H. knew nothing of it, and neither did the school officials, as the mumps developed during the holiday period, and neither inspector or school nurses were notified of it.

W. R. TURNER

Phone 4971 — 195 Simcoe St

Heating—Plumbing Tinsmithing

CONTRACTING, JOBBING, REPAIRING

"CRANE" PLUMBING FIXTURES

"HECLA" FURNACES

"IRON FIREMAN" STOKERS

ATTENTION FACTORY EMPLOYEES

We Will Cash Your Pay Cheques

SAM'S CUT-RATE

Simcoe St., Off George

Alberta Coal

GRATE SIZE - - - Per Ton 13.00

EGG SIZE - - - Per Ton 12.00

H. B. TAYLOR & SON

160 AYLMER ST. — PHONE 4165

Hepburn, Drew Unite Against Labor Chief, CCF

TORONTO, Feb. 5 (CP)—Liberal and Conservative provincial leaders sat on the same platform to support an Independent candidate in one of two Federal by-election campaigns in Ontario last night, while Dominion and Provincial spokesmen concentrated on one of the twin campaigns in Quebec. Voting in the four ridings is scheduled for Monday.

Premier Hepburn and Lt.-Col. George Drew, Ontario Conservative leader, spoke at Niagara Falls in support of Douglas Watt, Independent candidate opposed in Welland constituency by Labor Minister Mitchell and Mark Kriluck, the C.C.F. stardard-bearer.

In Quebec East, Justice Minister St. Laurent was principal speaker in the riding where he is opposed by Paul Bouchard, representing the newly-formed Canadian Party, and Paul Latouche, Liberal anti-conscriptionist. Mr. St. Laurent was supported by Premier Godbout and members of his cabinet, Air Minister Power and Senator Leon Mercier Gouin.

Conservative Leader Meighen and C.C.F. Candidate J. W. Noseworthy addressed meetings in York South where they will run against each other in the balloting Monday. There was comparatively little activity in the fourth riding, Montreal St. Mary, with only one of the four candidates taking to the platform during the evening.

See General Election

Premier Hepburn and Col. Drew

(Continued on Page 13)

E.I.C. Councillor

H. R. SILLS, M.E.I.C.

H. R. Sills, M.E.I.C., newly elected councillor to the Engineering Institute of Canada for the Peterborough branch, was born at Kingston, Ont., and graduated from Queen's University in 1921 with the degree of B.Sc. His entire professional career has been with the Canadian General Electric Company where he now holds the position of assistant A.C. engineer. Last year he acted as councillor to the Institute to complete the term of another member.

ENGINEER BLAMED

CAPE TOWN—(CP).—The South African Supreme Court refused leave of appeal to locomotive engineer, fined £50 or six months imprisonment, on conviction of culpable homicide in a fatal collision of the Rand-Cape Express.

School Checkup Satisfactory At Lakefield

LAKEFIELD, Feb. 5. — (ENS).—Following his recent inspection of the Lakefield High school, Inspector R. H. Wallace has presented the following report:

"Since the previous inspection both the upper and lower hall have been redecorated in the same attractive colors as have been used recently for the walls and the ceilings of the classrooms. The interior of the building presents a very pleasing appearance.

A covered bicycle rack for the separate use of the High school pupils has been built. The accommodations as a whole are well maintained by the Board and their good condition is creditable to both the caretaker and the pupils.

The provision of window-sill deflectors is recommended in order that drafts may be minimized. The classrooms are well equipped with display boards and shelves for books of reference. The provision of better shelves for the books in the library would be a further improvement.

Grading of accommodations was given as follows: Water supply I, school grounds II, closets I, school buildings II, halls I, teachers' private rooms I, blackboards I, lighting II, heating I.

Value of equipment was given as: Office equipment $140.00, library (including periodicals) $769.49, scientific apparatus (exclusive of chemicals) $1,506.66, maps, charts, globes, etc. $148.60, art models (including pictures) $76.65, biological specimens $80.50, for physical education (including sports equipment) $106.80.

The expenditure on the library has been mainly for reference material, all of which will prove useful for the pupils. A class set of good Atlas would be of value for geography.

Replacements together with a few additions have been made in the apparatus for teaching science. There has been considerable enlargement of the equipment for school games.

Ratio of pupils to teachers 109 to 4; 27.2 to 1. Division of duties among the teachers, satisfactory.

The general organization of the school is satisfactory. The principal will endeavor to make adjustments in the time-tables in order to provide more teaching time for business practice and writing. The middle school classes are combined for algebra and modern history. Courses are offered in seven subjects of the upper school. Vocal music is taught to all, the lower school pupils in one hour lesson one day weekly. The regulations relating to the arrangement of the lessons in this subject were discussed with the principal.

Discipline: The general discipline of the school is good. Fire drill: Practised on the average once a month. Work of janitor: Good.

The work of the staff is satisfactory. No poor teaching was observed and a number of lessons were of more than average effectiveness. Mr. Aymer the most recently appointed teacher, has made a good beginning and may be expected to become a successful teacher.

The writing and oral reading of the pupils is grade IX are of satisfactory quality, but the results of the test in spelling in this grade were a little below the average. The oral answers of the pupils during the various lessons are usually given audibly and in good form. The work accomplished in the revised work in art is satisfactory in amount and quality. The written records in geography are for the most part made neatly and much careful map work has been done. Some of the exercices in business practice are done carefully but there is need for a number of the pupils to reach a much higher standard of neatness and legibility.

The notebooks in upper school science show an appreciation of neatness and accuracy on the part of the pupils. Agriculture science is taught in the lower and middle school classes. Good work is being done in the classes in physical education, although at the present season they must be conducted in the classrooms.

The present enrolment of 109 in this school is slightly higher than that reported at the previous inspection. Forty-seven pupils come from outside the high school district. The accommodations provide an encouraging environment for the work of the school. The quality of the teaching and the influence of the principal and his staff are such as to promote among the pupils a desire to make use of their opportunities. The latter are prompt and co-operative during the lessons and show also by the precision and thoroughness which on the whole mark their work that they are receiving in school a good preparation for their coming responsibilities of citizenship.

At the close of my inspection I had the pleasure of meeting J. W. Ridpath, the chairman of the High School Board, and of discussing with him a number of the matters mentioned in this report.

STRONG ON VOWELS

Every Japanese word ends in either a vowel or the letter "n".

Building Resistance Against Colds Is Defense Work Too

Now, more than ever, you want to keep fit. By fighting the spread of common colds, you help others stay on the job too. If you feel run down, tire easily, eat poorly or "catch everything", now is the time to build up your resistance against colds and minor winter ills with the help of Scott's Emulsion, the tonic, highly recommended, because it contains vital elements everyone needs for buoyant health.

88 billion globules to the teaspoon—smaller than milk! Easy even for delicate systems to take and retain. Rich in natural A and D Vitamins, 4 times more digestible than plain cod liver oil, pleasant-tasting and economical too. Specially recommended for those susceptible to colds or recovering from illness. Buy today! At all druggists.

SCOTT'S EMULSION
A Great Year-Round Tonic *For All Ages*

BUY HARDWARE NEEDS NOW!

Stock Is Rationed and Restricted

Rope has been frozen except with a permit.
Rubber Garden Hose is frozen pending government decision of hose made up. If released we shall advise.
Hockey Skates are discontinued. We have some sizes, Boys' and Girls' at 2.98 and 3.75.
Ladies', Black 3.75 and 5.00, White 4.95.
50 only—Bob Skates.
Ammunition—Some calibres discontinued. Others will be rationed.
Ash Sifters and Furnace Shovels arrived after Christmas. Do you need either.
Golf Balls—Rationed on the basis of 60%.
Houseware, General tSeel Ware, Enamelware. Only 50% allowed this year.
Brushes are to be rationed. Later mixed with horse hair. We have a good stock.
Paint—So far only some colors restricted.
Flashlight Unit Cells are to be rationed.
Coleman Stoves—See our stock of Cooking and Camp Stoves are available now. Maybe later?
We have one Electric Range at $54.75. Do not expect more. All electric appliances are getting scarcer.
Last Fall we could not obtain Step Ladders. Now we have a large stock. See our ironing boards.
Skis—Good assortment. Plenty of Ski Poles.
Mops—45c, 69c, 79c, 89c.
Carpet Sweepers—No more Bissels with steel except stock available, now.
SPECIAL—Leader Carpet Sweepers. Genuine Bristle Brush at 2.49.
Roller Skates—Discontinued but we have a large stock at all prices.

Tennis Balls—Some on hand. New stock with synthetic rubber if not frozen.
Power Tools—Drill Presses can be imported with Preference Rating Certificate only. We have on hand.
No restrictions on Power Saws, etc.—so far!

COLOR *Headquarters* for GLIDDEN PAINTS

We Deliver — HUBERT CHOWN HARDWARE — 417 GEORGE ST. - OLD EXAMINER BLDG. — Phone 6186

OUR GREATEST FEBRUARY SALE!

Eclipsing All Others

AN 'ALL-STAR' EVENT THAT BRINGS YOU BIG SAVINGS!

Coffee Tables	Hassocks	Metal Smokers	Pottery Lamps	Magazine Baskets	Carpet Sweepers
3.85	1.85	1.49	3.95	1.49	3.95

Sofa-Bed Outfit —COMPLETE!

Practically TWO extra Rooms! Includes All 7 Pieces. .for only **74.50**

Here's an outfit that enables you to add an extra combination bed-living room to your home at record low cost during our February Sale! The sofa bed, with its clever modern lines, serves as a sofa—but when bedtime comes—it converts easily into a double bed. Bedding box under seat. Here's exactly what you get:

- Attractively covered sofa bed
- Fine occasional chair
- Pair of modern end tables
- Modern coffee table
- Pair of lovely table lamps

DRESSERS

Sale Priced

14.95

Gives you needed extra drawer space, plus a big adjustable mirror, at low cost. Walnut finish!

5-Star **FEBRUARY SALE** *Special!!*

Living Room Outfit

Featuring a beautiful Velour 3-Piece Living-room Suite and all of the extras pictured. Don't pass up this opportunity to furnish your Living-room in the latest style at a big February Sale Saving! Limited quantity. Act now! ....

February Sale Price **98.00**

4-Piece **POSTER** *Bed Outfit*

49.95

What a value! All Four Pieces for but little more than you'd expect to pay for just the Bed alone! The handsome Poster Bed and Chest of Drawers are sturdily built of select hardwoods in a rich maple finish. Outfit includes:
Colonial style Poster Bed
Roomy Chest of Drawers
Resilient Cable Spring
Thick, Comfortable Mattress.

Rent the Spare Room

Be patriotic! Furnish a Bedroom for a defence worker, and earn a tidy sum of pin money for yourself!

A Cedar Chest For Your Valentine

A Cedar Chest for your Valentine. The chest of dreams for your sweetheart, the practical storage chest for wife or mother. Specially priced for our Feb. Sale ....

23.50

QUALITY HOUSE FURNISHINGS

Cherney Bros

FOR BETTER VALUES

178-180 HUNTER ST. PHONE 8392

Canada Must Get Money To Meet Her Obligations In This War

A comprehensive outline of the new course being taken generally throughout Canada to secure sales of war bonds in the new 1942 Victory Loan drive with particular stress being placed on employees who represent a large percentage of earning power was made to a group of about 100 employers from this city, Lindsay and Port Hope at a luncheon Wednesday in the Empress Hotel by Bert Trestrail, Toronto, who has been drafted by the Bank of Canada and is now doing publicity work for the Dominion Victory Loan committee.

Mr. Trestrail because of his foresight, organizing abilities and his magnetic personality has been chosen by the government to address meetings from Ontario to British Columbia on the Victory Loan subject.

"This is going to be a long war," he warned. "We must resign ourselves to that fact and the government must get money from the people in industry." He also warned that loan drives may be held every seven or eight months so long as the war lasts.

Never Dreamed Possible

"We are out to do things across the nation we never dreamed possible," said the speaker. "We are now building ships twice as fast as we were because production had to be stepped up. We're going to make the enemy look silly with our wealth and resources." But here the speaker struck a snag. "In domestic regimentation, we are not in it one, two, three with the enemy. It is up to us to regiment ourselves."

In the course of his talk, Mr. Trestrail pointed out that emphasis is being placed to a far greater degree in this loan on the employee. The government must get money from the people in industry. In Canada there are some 9,000 industries that will come under the present plan of salary deduction for war bonds, he said.

First Tried In Toronto

Reviewing the start of the salary deduction plan, the speaker said it was first tried out in the John Inglis plant in Toronto during the last drive with much success and eventually other plants took up the same scheme. "It struck me," he said, "that we have been in the war two years and we had not attempted to standardize a plan which would remain in effect so long as the war lasted. I took the plan to Ottawa when the new National War Finance committee was being formed but it was then pointed out that each victory loan committee across the country was autonomous and that they were free to adopt any plan they saw fit."

Machinery for the proposed plan was set up by December 26 and it was then let to outline this plan to as many employers as possible. Within a month from that date, about 9,000 plants had adopted the payroll deduction plan after Mr. Trestrail had covered many cities and met employers all the way from Ottawa to Victoria and Vancouver at meetings. "The results we obtained were phenomenal," he declared. "Each plant presented a different problem but in each case it was always settled."

The main item of the whole plan, he said, was to hold a mass meeting of employees at which a speaker would outline plan of the loan and the immediate need of money for machines of war. Employee canvassers would be appointed at the rate of one for every 15 to 20 persons in the plant and canvassing would begin.

Staggering Meetings

In many places, company officials declared mass meetings were impossible owing to the fact machines could not be shut down but this was solved by staggering the meetings for each shift.

In other cases employers said their employees were burdened down with war savings stamp sales, income tax and many other obligations but when the plan was presented to the employer, he readily accepted it and promised not to pass such judgments as to the patriotism of his employees again. Many employees in this particular case astounded salesmen by large purchases of bonds. One victory loan committee changed its mind in 45 minutes after the plan had been outlined, declared the speaker.

"We have no right to assume responsibility of what employees will purchase. Let them speak for themselves," he urged.

The speaker was introduced by Vincent Eastwood, 1942 Victory Loan chairman of Peterborough county and a vote of thanks was moved by Ald. James Dutton who said the speaker had brought out forcefully that we are still a nation of free men but at a great price. Chairman of the meeting was D. G. H. Melton, who is chairman of the employer-employee committee for Peterborough Victory Loan committee. He announced that other members of his committe will be L. H. Ingram, Fred J. Overend and T. Glover.

LESS SPEED FOR DEFENCE

Most of the 48 United States have planned a reduction in speed program in connection with the nation's tire rationing.

If Your Child Can't Build Up

Try New, Improved Ovaltine

Science has proved there are certain food elements everyone needs for proper nutrition. If there aren't enough of them in the foods we eat, serious things can happen. For example: If a child's diet is deficient in vitamins, his appetite is likely to suffer and his growth may be stunted or impaired. His resistance to infection may be lessened.

As a protecting food drink, New, Improved Ovaltine supplements the diet with certain food elements more likely to be deficient in ordinary foods—thus it acts as an insurance against food deficiences that retard normal development.

Ovaltine has always been a source of Vitamins A, B_1 and D and the minerals Calcium, Phosphorus and Iron but recently, in the light of the latest knowledge of nutritional science, it has been enhanced in all these elements.

So—if your child eats poorly, is thin or under par, start giving him New, Improved Ovaltine.

MAIL FOR FREE SAMPLE
A. Wander Limited,
Dept. 18 Peterborough, Ont.
Please send me a Free sample of New, Improved Ovaltine and informative pamphlet on its nutritional values. (One sample to a person.)
Name.......
Address.......
City.......Province.......

NEW, IMPROVED
Ovaltine

To keep yourself in

You have to feel fit to enjoy life. And to feel buoyantly alive, ready for all activities, you need the aid of Eno for the glow of inner health, a system free of poisonous wastes. Get acquainted with pleasant-tasting Eno and help your system to overcome excess acid condition, those throbbing headaches, that dull, lifeless feeling. Keep in "the picture of health".

TAKE ENO'S
'FRUIT SALT'
FIRST THING EVERY MORNING

6-42

Hepburn, Drew

(Continued from Page 12)

told their audience that Prime Minister Mackenzie King might have to call a general election instead of holding a plebiscite on conscription for overseas service, if a protest was made strong enough.

"I, for one, am not prepared to give up hope yet that we can prevent this terrible humiliation," said Col. Drew in reference to the plebiscite. Premier Hepburn followed with: "If you send men like Douglas Watt to Ottawa we may have a general election, not a plebiscite."

The plebiscite, Mr. Hepburn said, "doesn't mean anything." There could be no half-way measures in prosecuting the war. "If the needs are such that complete mobilization of everything is necessary, then let the government take the necessary steps and stop this policy of appeasement, particularly of appeasing some of those fellows in Quebec who are giving comfort to the enemy by their statements about bringing our troops back from England.

"What would we do with them? Have them build ditches around Canada and wait until the enemy comes to us?"

Only King To Blame

Col. Drew said Prime Minister King could blame "no one but himself for the storm that is being created" over the plebiscite. He had been warned time and time again of what would happen if he introduced "this undemocratic, un-British procedure." The Prime Minister could not fulfill his pledge of aid to the United States in the event of an invasion "if he's going to live by his pledge never to send troops out of Canada except those going voluntarily."

In Quebec East, Justice Minister St. Laurent said that "not one dollar, not one man will be conscripted for anything but for the defence of the country....that does not mean that the defence will be made solely on Canadian soil."

"I pray God," he added, "that it may not be on Canadian soil. I hope from the bottom of my heart that the enemy will never reach Canadian soil."

The defence agreement with the United States might make it necessary to send men out of the country, to defend Labrador or Alaska, because "when we make a pact like the one with the United States, it is a two-way affair."

Need Provisions Not Troops

The Justice Minister was preceded by Premier Godbout, who said that "while the enemy is at our door, Mr. Meighen wants to send troops where no troops are needed. It is not troops that England needs now, but provisions. Do you not believe that to follow Mr. Meighen now would put us in the same position as Australia, which trembles today because her best men were sent overseas?"

"I always have been and now more than ever I am against conscription of Canadian soldiers for overseas service," he added. "You are for a total war effort, I know. You are for a balanced war effort. That is the policy of Prime Minister King."

Meanwhile in a radio address Mr. Latouche appealed for loss of the "exciting of the passions of the populace and trying to pit them one against the other." He said that he approved the policies of the Prime Minister except that he was "against the Plebiscite, and consequently, against conscription."

At an evening rally, Mr. Bouchard predicted that after the war would come a new independence that would give birth to new society "and then it will be necessary to establish the Republic of Canada." If Canada had followed the example of some South American countries "We could be neutral today as they are."

Conscript Everything.

In the York South campaign, Mr. Meighen urged conscription of "all wealth and all resources," saying that he believed no country could embark on a major war "unless the Government can dispose of the manhood and the possessions of the country" in a manner considered in the best interests of the war effort.

The C.C.F., he said wanted the public to believe "a few millionaires foisted me" on the Conservative Party. "It is a brazen, frozen falsehood. No man in the remotest way associated with the big interests so much as asked me to hold this post."

He declared: "The one organization that stands indicted and guilty of isolationism in Canada is the C.C.F."

Mr. Noseworthy said that a world economy would be needed at the end of the war "in which Canada and other nations must use the same determination to produce abundantly for the purposes of peace" they are now using to prosecute the war. He said the C.C.F. stood for conscription of wealth, industry and financial institutions on the same basis as the conscription of manpower.

Valentine Party Is Planned By Y.P.U.

OMEMEE, Feb. 5 — (ENS).— The regular meeting of the Y.P.U. was held on Monday night with the Christian Fellowship convener, Lillie Race, in charge. The Scripture lesson was read by Gwen McConnell and the commentary by Marion Rea. Rev. Patterson sang a solo which was much enjoyed, followed by a poem "O happy band of pilgrims" by Hazel Wilson.

A synopsis of John Bunyan's life was given by Lillie Race, and a brief summary of the story of "Vanity Fair" as told in "Pilgrim's Progress" by Bunyan.

All young people are invited to attend the meeting next week when it will take the form of a St. Valentine's social. As many as possible are requested to bring a War Savings Stamp which will be given to the United Church of Canada War Fund.

Two Northumberland County Cheese Factories Are Still Manufacturing Product

CAMPBELLFORD, Feb. 5. — (ENS). — Two factories in Northumberland County are still making cheese and plan to continue for the remainder of the winter. One of these is Hoards Cheese and Butter Company, whose 34 patrons met for their annual meeting on Tuesday afternoon and learned for the first time that their cheese brought the highest average score in this district. According to the Dominion grading statistics they sold 2,331 boxes of cheese and had an average score of 93.812. They had no 92 score, but instead produced cheese of such good quality it scored 95 and there were 102 boxes in this class, with 1,776 boxes of 94 score, 441 boxes of 93 score, and 12 boxes of undergrade cheese which cost the farmers approximately $34 and spoiled their perfect record by one-half of one per cent. In other wards, 99.5 per cent of 232,760 pounds of cheese were first grade.

Evidence that these men constitute one of the most progressive groups of farmers in the county is seen from the report of new equipment added to the factory in 1941. They bought a new electric motor (used for stirring the whey in the factory) at a cost of $185, a new sweet whey tank at $145.86, and a weigh can at $46.80. Nearly $400 was spent on improvements during the year, and in addition to this it cost approximately $60.00 to equip the factory for winter production. Chief requirements for this were insulation and wiring of the whey tank and the installation of double windows and doors on the plant. They installed a mechanically refrigerated curing room in 1940.

Eight Cheese a Day.

At the present time their cheesemaker, Douglas Rowe, is producing an average of eight cheese every day, which is about one-half of their summer production. But they now have nearly 60 patrons listed and these come from as far north as Bonarlaw, south to the vicinity of Stirling, and east and west over an area of 12 miles. Earl McAdam, who has been president and secretary for the past ten years, and was also president of the Campbellford Cheese Board in 1941, presented the annual statement to patrons. His report to the end of December showed a total of 2,793,883 pounds of milk delivered, and 232,760 pounds of cheese made or an increase of 50,968 pounds over 1940. Milk averaged 12.04 pound per pound cheese and cheese brought an average of 16.57 per pound exclusive of the bonus. Total receipts, including whey butter, cream, Provincial and Dominion bonuses, amounted to over $43,000. They produced a total of 84,421 pounds butterfat, which averaged 41.54 cents per pound and made 5,006 pounds of whey butter and shipped 891 pounds of whey fat. Their cheesemaker of the past five years was re-engaged at 18 mills plus 7 cents a pound on butter. He shared to the amount of $207.11, or 5 per cent on the quality bonus which amounted to $3,724.84. The Provincial bonus brought $4,360.43.

Only change in the board of directors came with the automatic retirement of Hector Whitton, who had completed his five-year term, and was replaced by Rae Williams. The board now comprises Charles Hoard, Alexander Parr, William Potts Ross Anderson, and President Earl McAdam, whose salary was upped from $145 to $175.

Commenting on the year round policy of operation, H. Whitton pointed out that they had never done this before, but "I think it's a paying proposition. We should continue this as long as the war lasts." He estimated the January cheque for cheese would be close to $5,000. "You can't afford to shut this plant down now; it's just what we farmers want," he added.

S. L. Lucas of the Bank of Montreal in Stirling told farmers that there might be some difficulty for New Zealand and Australia to keep up their four million pound cheese quota to Britain.

J. A. Murray, district dairy instructor, who also addressed the gathering, advised them that although for some time Hastings County has been leading Northumberland in the total increase of production during the year, the two counties were now even.

THE TALK OF THE TOWN...

A&P's PRICE REDUCTION ON 50 FOOD ITEMS Acclaimed BY ALL WAR-TIME HOUSEWIVES

LOWER COST OF LIVING
Yes—A&P reduced the cost on 50 of your popular food needs last week—one more reason why Value-Wise Shoppers turn to A&P for lower food costs.

TOMATOES A & P FANCY 2 28-oz. Tins 21c
TOMATO JUICE AYLMER 2 20-oz. Tins 15c
APPLE JUICE AYLMER 3 20-oz. Tins 20c
MARMALADE Iona, Orange & Grapefruit 32-oz. Jar 21c
PEANUT BUTTER Ann Page 24-oz. Jar 23c
CATSUP Aylmer 8-oz. Btl. 5c
PEACHES IONA 18-oz. Tins 13c
PORK & BEANS Clark's 3 20-oz. Tins 23c

KETA SALMON 2 1's Tins 29c
QUAKER MUFFETS 3 Pkgs. 25c
PEAS Mrs. Beeton's 3 16-oz. Tins 25c
PEACHES Dessert 2 15-oz. Tins 23c
SOAP CHIPS Bulk 4-lb. Box 33c
ALL BRAN Kellogg's Large Pkg. 19c
PUMPKIN A & P Choice 3 2½'s Tins 25c

SUGAR
BE PATRIOTIC
Buy Sugar According to Rationing Regulations.
1.—¾-lb. per person per week.
2.—To possess not more than two weeks' supply at any one time.

CLEANSER White Sail 3 Tins 11c
PLUM JAM IONA (pectin) 32-oz. Jar 19c
SPAGHETTI Catelli 2 24-oz. Tins 21c
WAFER PICKLES Aylmer 17-oz. Jar 17c
CORN FLAKES Kellogg's or Quaker Pkg. 7c
FRUITS for SALAD Aylmer Canadian 15-oz. Tin 17c
GRAPE JAM IONA (color & pectin) 32-oz. Jar 25c

WHEATLETS 3-lb. bag 10c
BEETS Choice Diced 3 16-oz. Tins 20c
CARROTS Choice Diced 3 16-oz. Tins 20c
WHEAT FLAKES 5-lb Bag 16c
PLUMS Lombard 2 16-oz. Tins 15c
TOMATOES A & P Fancy 3 15-oz. Tins 20c
JUICE Orange and Grapefruit 2 20-oz. Tins 25c
JUICE Orange and Grapefruit 48-oz. Tin 28c
POWDER Ann Page Baking 16-oz. Tin 15c
MARMALADE Ann Page Pure Orange 32-oz. Jar 25c
TIGER CATSUP 28-oz. Bottle 15c
KETCHUP Clark's 2 12-oz. Bottles 23c
FLAKES Grapenuts 2 12-oz. Pkgs. 25c
HONEY Land o'Clover 2's Carton 27c
HONEY Land o'Clover 4's Carton 53c

Dairy Department
New Mild CHEESE lb. 27c
PURE LARD lb. 12c

PICKLES Aylmer Green Tomato Jar 17c
IRISH STEW Aylmer Tin 11c
LAMB STEW Aylmer Tin 11c
ORANGE JUICE 2 20-oz. Tins 29c
ORANGE JUICE 48-oz. Tin 33c
SOAP Maple Leaf Toilet 2 Cakes 9c
WHEAT Sunnyfield Toasted 2 6-oz. Pkgs. 13c
KETCHUP Heinz 14-oz. Bottle 19c
CORN SYRUP Beehive 2's Tin 23c
CORN SYRUP Beehive 5's Tin 54c
CLARK'S SOUPS 3 Tins 20c
QUAKER OATS Lge. Pkg. 20c
TISSUE White Swan 3 Rolls 25c

BIRDS EYE FROSTED FOODS
FROSTED FOODS
SCALLOPS 12-oz. Pkg. 45c
BLUEBERRIES 13-oz. Pkg. 25c

DOMESTIC SHORTENING lb. 19c

A&P HIGH QUALITY Guaranteed MEATS
STEAKS or ROASTS lb. 29c
PORTERHOUSE, SIRLOIN, WING, CUBE, FACE RUMP or BONELESS ROUND

PRIME RIB ROAST PRIME BEEF lb. 27c
SHOULDER or CHUCK ROAST PRIME BEEF lb. 17c
BLADE ROAST MEATY PRIME BEEF lb. 19c
SHORT RIB ROAST PRIME BEEF lb. 21c
HAMBURG STEAK EXTRA LEAN lb. 17c

SAUSAGE COUNTRY STYLE lb. 19c Small Link lb. 21c

FRESH FEED LOTS LAMB
LEGS lb. 29c
LOINS lb. 27c
FRONTS lb. 21c

CHICKENS LARGE ROASTING lb. 29c
VEAL ROAST BONELESS MILK-FED lb. 21c

FRUITS and VEGETABLES
TEXAS MARSHSEEDLESS GRAPEFRUIT 5 FOR 23c
CALIFORNIA — LARGE SIZE LEMONS FULL OF JUICE DOZ. 25c
TEXAS SPINACH FRESH CURLY LEAF 2 LBS. 13c
CALIFORNIA LARGE ORIGINAL BUNCHES Carrots 2 bchs. 15c
CANADIAN RED DELICIOUS—Extra Large Apples Extra Fancy Grade 6 for 19c

California Navel Oranges Now At Their Best. Attractive LOW PRICES.

Ann Page BAKED GOODS
Bread
Ann Page White Whole Wheat • Cracked Wheat 2 24-oz. Wrapped Loaves 15c
Old Fashioned Cookies lb. 14c
Doughnuts Doz. 12c
Angel Cake Plain 16-oz. Cake 29c

CUSTOM GROUND A&P COFFEE is the BEST coffee
BOKAR VIGOROUS AND WINEY 1 lb Bag 39¢
8 O'CLOCK 1 lb. BAG 35¢ MILD AND MELLOW
RED CIRCLE 1 lb. BAG 31¢ RICH AND FULL BODIED

We reserve the right to limit purchases to family weekly requirements.

A & P SUPER MARKETS
Owned and Operated by The Great Atlantic & Pacific Tea Co. Ltd.

Personals and Social News

A NEW LINE

By ALICE ALDEN

A SILHOUETTE that is attracting much attention for those who like to wear evening clothes is featured in this gown worn by pretty Marjorie Weaver. It is fashioned of gold colored silk jersey with a turquoise and gold belt. The short-sleeved bodice has the high neckline that is so good now. The skirt is draped into a pannier-like effect over the hips and is pencil-slim at the hem.

DINNERS OF THE WEEK

By MARY MOORE

SUNDAY (Guests)

Fruit Cup—Canned Grapefruit Sections, Cubed Pineapple (Fresh or Canned), Halved Candied Cherries
Baked Stuffed Pork Tenderloin, Cream Gravy (see note)
Scalloped Tomatoes, Sprouts or Green Beans
Baked Apples with Hard Sauce
Pound Cake Coffee

Note.—This is a delicious meal—some families may want to add hard rolls to the menu, but when I served it I passed Hot Consomme in the living room before the guests went to the dining table and that extra course made the meal substantial enough without serving any breadstuff.

Creamy Gravy.— This is an old-fashioned accompaniment that is so good it should be generally revived—you need 3 tablespoons drippings from pan and 3 tablespoons flour; mix these together and stir in 1½ cups rich milk until it thickens, then add 1 teaspoon sugar and ½ teaspoon mustard. (The mustard would be omitted if the cream gravy were not served with a pork product).

MONDAY (Hasty).
Poached Eggs on Creamed Spinach
Candied Sweet Potatoes)
(Prepared in morning)
Iced Strips of Carrot and Celery
Mixed Canned Fruit—Pears and Peaches OR Cherries and Peaches
Cookies Coffee

TUESDAY
Vegetable Soup
Casserole of Scalloped Potatoes and Split Weiners
Head Lettuce Salad
Jello with Sliced Bananas. Coffee

WEDNESDAY (Baked Dinner for Slimmers).
Hot Veal Loaf
Parsnip Cakes
Stewed Tomatoes
Mixed Green Salad
Sliced Oranges or Baked Rhubarb
Black Coffee

THURSDAY
Veal Shank Stew
(With whole carrots and onions)
Dumplings
Mixed Fruit Cup—Chopped Orange, Sliced banana, Canned Peaches
Molasses Cookies Coffee

FRIDAY
Smoked Haddie with Cream Sauce
Canned Tomatoes
Mashed Potatoes
Lemon Pudding Coffee

SATURDAY (Hasty and Economical)
Hamburgers in Toasted Buns
Green Relish
Fried Spanish Onions
Tomato Jelly Salads
Chocolate Date Blanc Mange
Coffee

... FOR BABY'S COMFORT THERE'S NOTHING FINER THAN CUTICURA

Fragrant, Gentle, Medicinal SOAP • OINTMENT • TALCUM Used in nurseries the world over because of superior, emollient qualities. Your baby deserves reliable Cuticura for keeping his skin soft and free from irritation. Buy today! Made in Canada.

Your Child

Don't let constipation dull that happy smile. Give Steedman's Powders, the mild, gentle laxative specially made for babies and growing children. For more than 100 years Mothers everywhere have trusted Steedman's to keep children healthfully regular from infancy to early teens.

FREE BOOKLET

"Hints to Mothers" on request. Write John Steedman & Co., Dept. 33 442 St. Gabriel Street, Montreal. 67NR

Give STEEDMAN'S From Teething to Teens POWDERS

Look for the double EE symbol on each package.

New under-arm Cream Deodorant safely Stops Perspiration

1. Does not rot dresses or men's shirts. Does not irritate skin.
2. No waiting to dry. Can be used right after shaving.
3. Instantly stops perspiration for 1 to 3 days. Removes odor from perspiration.
4. A pure, white, greaseless, stainless vanishing cream.
5. Arrid has been awarded the Approval Seal of the American Institute of Laundering for being harmless to fabrics.

Arrid is the LARGEST SELLING DEODORANT. Try a jar today!

ARRID

39¢ a jar At all stores selling toilet goods (also in 15¢ and 59¢ jars)

Mr. and Mrs. A. Simmons, Euclid avenue, and Mrs. J. Marshall, Harvey street, left this morning for Toronto to attend the funeral of the late Mr. E. Rolph, Gertrude avenue, Toronto.

❖ ❖ ❖

Mrs. C. Wade, who is 77 years old today, and her small grandson, Richard Anthony, who is two years old, both of 165 Aylmer street, are celebrating their birthdays today.

❖ ❖ ❖

Ladies interested in knitting for soldiers will be glad to know that wool for knitting navy comforts will be handed out each Fri'ay afternoon from three to four o'clock at the J. J. Duffus building.

❖ ❖ ❖

R.S.M. W. Mackness, Mrs. Mackness and their daughter Betty are visiting Sgt. Mackness' parent-, Mr. and Mrs. A. Mackness of Princess Street. Sgt. Mackness is on leave from Victoria, British Columbia.

❖ ❖ ❖

Miss Louise Tamblyn, noted composer of songs, and former resident of Peterborough, who will address the Women's Art Association on Friday afternoon in the Green Room of the Y.W.C.A., will be the week-end guest of Mrs. M. Meldrum Green, 54 McDonnel Street.

❖ ❖ ❖

The engagement has been announced of Mary A. Dallyn, only daughter of Mr. and Mrs. Dallyn, Wellington street, Hamilton, to Norman R. Wilson, of Hamilton, only son of Mr. and Mrs. W. T. Wilson, Hamilton. The wedding will take pace in St. Thomas on February 14. Mr. Wilson was formerly a resident of Peterborough.

❖ ❖ ❖

Guests from a distance who attended the Church-Porter wedding in the Lakefield United Church on Saturday were Miss Amy Cochrane of Hamilton, Miss Hople Barclay of Ottawa, Mrs. D. Halpenny of Winchester, Miss Normal Hughie of Burkton, and Mr. G. T. Walsh, K.C. and sons George and Donald, Mr. and Mrs. Arthur Payne, Dr. and Mrs. Borden Marshall, Mr. and Mrs. Cecil Elliott, Mr. and Mrs. W. H. Walker, Miss Ruth Barclay, Miss Florence McLaughlin, Miss Madeline Bellamy, Mrs. F. A. Campbell and Miss Peggy Campbell, all of Toronto.

❖ ❖ ❖

To Sponsor Skating Party

The Girls' Council of the Y.W. will sponsor a skating party on Wednesday, February 11 at the Brock street rink. This was decided on Wednesday evening by the council at their February meeting in the Club Room. It was also decided to continue to entertain girls in local offices and factories on the last Monday of each month. This month girls from the Quaker Oats, Canadian Department Stores and the Brinton Carpet Company will be entertained. The question of subjects to be discussed at a Y.W. conference in the spring was discussed. The president of the Council, Mrs. Ken Choate, presided at the meeting.

❖ ❖ ❖

Recent Bride Honored

Mr. and Mrs. William Jeffries, Port Hope Highway, entertained in honor of Mrs. Wallace Clark (nee Lilian Harvey) on Wednesday evening, in honor of her marriage to Gunner Wallace Clarke. The young bride was presented with a silver tea service by the staff of Warne's Jewellery Store.

Members of her bridge club, Helen Whytock, Kay Edwards, Helen Latimer, Audrew Ellis, Gladys Laidley, Margaret Loudon, Dorothy Gibbs, and Nora Moher presented her with crystal.

At the dinner meeting of the Y's Men's Club the bride was presented with a silver rose bowl.

Miss Kay Edwards entertained with a miscellaneous shower.

❖ ❖ ❖

Trinity Baby Band

The February meeting of the Trinity Baby Band was held on Wednesday afternoon at the home of Mrs. H. Corner.

The meeting opened with prayer and a hymn, followed by a Scripture reading by Mrs. Gray. A chapter of the study book, "The Seeker," was outlined by Mrs. Horto Mite boxes for 1942 were given.

After a short business session the ladies sewed and knitted on layettes. The meeting closed with refreshments served by the social committee. Mrs. M. Holt, 469 Water Street, offered her home for the March meeting.

SLIM SLACKS

By ALICE ALDEN

THE SLACKS suit is still the thing for resort wear and for house and garden wear come summer. Florida favors natural color slacks worn with a simple shirtwaist blouse of crepe vividly patterned in a tropical flower print. California likes the simple slacks suit in pastel shades with touches of bright color. This is the type of suit worn so smartly by pretty Alexis Smith. Biege crepe is used for this three-piece costume, with brilliant red crewel embroidery used like epaulets on the shoulders. The narrow belt has the same red trim and is finished with deep fringe for that Spanish touch that marks so many California fashions.

Runs Tugboats Knows Diesels

VANCOUVER, Feb. 5 — (CP). — Canada's women have gradually invaded fields of work which used to be left exclusively to the men, but there are few who can boast the qualifications of Capt. Dorothy Blackmore of Port Alberni, on the west coast of Vancouver Island.

Capt. Blackmore, as smartly dressed, poised, and confident as any city debutante when off duty, is a qualified tugboat skipper, marine engineer and tugboat and ferry service operator who runs her father's boat business. To-day the business includes two harbor tugs and a number of speedboats.

Capt. Blackmore, who is 27, likes manicures, silk stockings and pretty dresses as well as the next woman, but she seldom gets a chance to enjoy them. On the job she wears white overalls. She hates the city, its noises and its pavement, which hurts her feet, and makes few trips to Vancouver.

Miss Blackmore skippered her first boat, a gasoline launch, at the age of 10. She has two sisters, one of whom keeps house for her. The other is a bank teller in Port Alberni. From helping her father about the boats when she was just five, Dorothy took on bigger jobs, until to-day she runs the business.

Capt. Dorothy is very proud of the engineer's certificate she obtained in July, 1940, but she isn't very impressed by her ability to skipper tugs. The engineer's certificate gives her the right to operate any gasoline or diesel engine. She has held a skipper's licence since 1936.

COUPON-CONSCIOUS COW

MELTON MOWBRAY, England—(CP).—Believe it or not—a cow mounted a flight of stairs to an Agricultural Committee office for cattle fodder coupons, saw nobody inside, turned about, lumbered down the stairs and ambled away.

TAKE NO CHANCES WITH BABY'S COLD

DON'T LET your baby's little cold develop into something worse. Let Mrs. Geo. McBride of Scarborough tell you what to do. "My baby of 26 months caught a nasty cold, so I tried Baby's Own Tablets and she threw this cold off quicker than ever before. I certainly am for Baby's Own Tablets from now on."

Baby's Own Tablets are safe and sure in their action. They correct the cause of baby's trouble. Effective in clearing up teething troubles, constipation, simple fevers, diarrhoea, upset stomach, colic and summer complaint, irritability, simple croup and other of "baby's" ailments. Yet they are utterly free from opiates or stupefying drugs. An analyst's report is given in each package.

Get a package today. Sickness so often strikes in the night. 25 cents. Your money back if you are not satisfied.

FASHIONS

PATTERN 9975

You're busier than ever now with wartime activities, and need a frock that will "see you through" the entire day. Try a print—try scalloped yokes—try Pattern 9975 by Marian Martin, that's quickly stitched at home. The bodice fullness is held in place by those pretty yokes and by little darts above the waist. Panels give you the front-and-back slenderness you need if your hip measurement is larger than average. Make this dress with short or three-quarter sleeves for active wear — make it in washable crepe in one of the new leaf prints, and for a dainty touch, edge the yokes with lace, or trim the bodice with buttons . . . it's a pleasure to stitch it up with the Sew Chart's easy aid!

Pattern 9975 may be ordered only in women's sizes 34, 36, 38, 40, 42, 44, 46 and 48. Size 36 requires 3 yards 39 inch fabric.

Pattern number ....
Size ....
My Name ....
Address ....
....

I enclosed 20c for postage

Lakefield

Recent and week-end visitors in Lakefield were: Miss Vera Moore of Whitby Ladies' College, with her parents, Mr. and Mrs. H. E. Moore; Spr. C. F. Webster and Spr. George Stenner both of Kingston, with their respective families; Harry Sherin of Woodbridge with his parents, Mr. and Mrs. J. H. Sherin; A. E. Webster of Welland with relatives.

Word has been received by his mother, Mrs. Grace Stuart, of the safe arrival in Bournemouth, England, of Pilot Officer Harding Stuart of the R.C.A.F.

Mrs. T. W. Chaplin gave the hospitality of her home on Tuesday afternoon for a quilting in aid of the Red Cross by the ladies of St. Andrew's church. A short business period was also held, after which afternoon tea was served by the hostess.

C. E. Tatham was the guest speaker at the fireside fellowship meeting, a gathering of over five hundred people in a Brantford Theatre on Sunday. His address was broadcast over three stations.

Plans are being made for a carnival in the Lakefield Arena on February 20.

In a recent letter received by J. J. Morin from his son, Edward, with the C.A.A.F. in England, he tells of the pleasant Christmas spent. At the breakfast meal on Christmas Day an egg was included in the menu, the first he had since leaving Canada. He also told of receiving gifts of cigarettes, some of which were from the I.O.D.E. in Peterborough.

Mr. and Mrs. Frank S. Coyle and Mr. and Mrs. Ralph Kilbon were in Toronto over the week-end and attended the hockey match in the Maple Leaf Gardens. While in Toronto they registered at the Park Plaza Hotel.

Plans were made for a skating party on February 10 at the regular meeting of Y.P.U. of the United church on Tuesday evening. Connie Orr, the missionary convener, was in charge of the program and chose as her topic "China," by Robert McClure.

The recent broadcast by Madame Chiang-Kai-Shek was told by Pauline Butcher, Joan Kelly and Lillian Calberry. A short recreation meeting preceded the devotional part of the meeting.

W.A. War Work Is Aided By Victory Tea

Flags and red and white streamers formed a gay setting for the lovely tea given by the Trinity Women's Association to aid in war work. The walls of the big banquet hall were draped with Union Jacks and Canadian and American flags and the lights were veiled in red and white streamers. Each table was centred with tiny flags and evergreens. The tea-tables, at which Mrs. S. L. Smoke, Miss Emma Morrow, Mrs. F. C. Neal, Mrs. J. Pierce, Mrs. F. Jobbitt, and Mrs. M. Lattimer poured tea, were decorated with red candles in polished brass candlesticks and tiny silk flags. Mrs. G. E. Nichols and her committee, Mrs. O. Nichols, Mrs. J. Middleton, and Mrs. W. Derry, who were responsible for the tea-tables, are to be congratulated on their work.

A home cooking table, loaded with delicious pies, cakes and cookies, was decorated with pretty bunches of greenery and presided over by Mrs. F. Patterson, convener, and Mrs. F. Skitch, Mrs. C. L. Upper, Mrs. H. Pounder. Mrs. D. Walker and Miss A. Wood had charge of an opportunity table where many beautiful things might be bought.

Mrs. G. S. Easton and Mrs. W. Stocker, president of the association, received the guests. The treasurers were Miss Evelyn Morrow, Mrs. H. Martin, and Miss Leone Walsh. Miss Mabel Clarry was the able general convener of this successful enterprise.

Fund Quota Is Nearly Reached

The Mrs. Winston Churchill Fund in Canada has already collected well over $40,000 of the $50,000 promised, and the National Council is very satisfied with the response of the Y.W.'s throughout Canada. The small city of St. Catharine has sent in over $6,000, most of it contributed by people outside the association who are interested in the work to which the money is devoted.

It may be of interest to Canadians to know that Australia, with a smaller population than Canada and fewer and smaller Y.W.'s, and preparing as she is to face her own blitzkrieg, has guaranteed the same amount as Canada ($50,000) to the Fund.

With the money already collected and sent to Britain, 160 huts, hostels and annexes, have been established.

Chapter Plans To Hold Tea

Plans for a spring tea to be held February 21 in the Green Room of the Y.W. were completed at the meeting on Tuesday evening of the Major Bennett Chapter, I.O.D.E., held at the home of Miss Isobell Duffus, Reid Street. Mrs. Jim King and Mrs. Jack Comstock will be co-conveners. Miss Jean Pelleghem will take charge of the raffle to be held that afternoon.

Officers for 1942 were elected as follows: Honorary Regent, Mrs. W. Gordon Hall; Regent (past), Miss Betty Lytle; Regent, Miss Margaret Preston; 1st Vice-Regent, Miss Margaret Lytle; 2nd Vice-Regent, Miss Margaret Weir; Corresponding Secretary, Miss Isabel Irwin; Treasurer, Miss Helen Latimer; Press Secretary, Miss Louise Sprig..; Social convener, Mrs. Art Moore; Standard Bearer, Miss Kay White; Recording Secretary, Mrs Jack Skitch; Echoes and Recording Secretary, Mrs. George Barns; War convener, Mrs. Jim King; assistant War convener, Miss Olga Preston; Councillors: Mrs. H. Tewsley, Miss Jean Dorris, Miss Margaret Emmerson, Miss Jean Cox, Mrs Jack Kirkwood, Miss Ruth Kingan, Miss Connie Legon.

Local Artist Plays For Music Teachers

The Peterborough Music Teachers Association held a meeting at the home of Miss M. Widdess on Wednesday evening, where, after a short business session, the members and their guests enjoyed a recital by Mrs. Agnes Logan Green.

Mrs. Green played the entire program which she will play on February the 14, when she has been invited to play in recital at King's Hall private school, Compton, Quebec. This professional and critical audience was delighted with her performance, which measured up to her customary standard of excellence.

The program included the following numbers: Partita in B flat by Bach, three Bach chorales, Sonata in E Flat, Opus 27, No. 1, Variations Serieuses by Mendellsohn and a group of moderns, which included Valse, by Cyril Scott; Harpsichord Suite by Purcell, arranged by Howard Jones; Air from County Derry by Percy Grainger; and Triana, by Albeniz.

THE STARS SAY . . . .

By GENEVIEVE KEMBLE

For Friday, February 6

While there are indications of some success and fair fortune, yet there are also adverse figures telling of trouble or wrangling with the public and in intimate relations, love affairs, domestic or social contacts. These should be handled with poise, forbearance and sympathetic understanding. Such inharmonies may be precipitated by a tendency to sly intrigues, treachery or erratic urges. Repression and good judgment may avert much unhappiness.

❖ ❖ ❖

If It Is Your Birthday

Those whose birthday it is may encounter some fair good fortune, although there may be difficulties and inharmony in all domestic, affectional and social contacts, also in public or group relations. A proclivity to suspicion, intrigue and misunderstanding may avert favorable elements.

A child born on this day may be eccentric, tricky, given to intrigue and misrepresentation.

Fenella News

Mr. and Mrs. Gordon Sandercock visited at the home of her sister, Mrs. Jack Ferguson, and Mr. Ferguson, Baltimore, on Sunday.

Mrs. N. C. Leach is visiting in Peterborough with her daughter, Mrs. K. McKee and Mr. McKee.

Miss Bernice Murphy, teacher at Russ' School, spent the week-end with her father, Mr. A Murphy.

Mr. and Mrs. Lorne Jones of Port Hope visited recently with the former's sister, Mrs. Percy Macklin, Mr. Macklin and family.

Born to Mr. and Mrs. Walton Lane, a son, on January 22.

Mr. and Mrs. Melville Macklin and son arrived home on Monday. Mrs. Macklin has been visiting with Mr. and Mrs. J. L. Roberts, Port Hope, while Mr. Macklin has been taking a John Deere course at London.

Among those from here who attended the Sampson sale at Welcome on Wednesday were Mr. and Mrs. Charles Barker, Mr. and Mrs. L. Hope and Audrey, Mr. and Mrs. D. J. Adams, and Eric, Messrs. Norman Chestnut, Gordon Jewell, J. Herrington, H. Jewell, N. C. Leach, E. Sherwin, H. Harper and Elmer, W. Montgomery, and W. Rgers.

Miss C. Waldie, Grafton, is visiting with Mr. and Mrs. Melville Macklin.

Mr. and Mrs. Frank Macklin and Mr. and Mrs. Stanley Macklin of Bethesda South, spent Friday visiting with Mr. George Macklin, Mr. and Mrs. Percy Macklin and family.

Mr. and Mrs. W. Prentice of Baltimore called recently on friends in this vicinity.

Mrs. James Waldie and children visited with her sister, Mrs. J. Bradburn and children and other relatives in Cobourg during the past week.

Mr. James Waldie, R.C.A.F., Trenton, is spending a two-week leave with his wife and family.

Mr. and Mrs. C. Childs and Morris spent the past week with the former's mother, Mrs. Lily Sampson, Welcome.

Mr. Arthur Murphy, who was employed at the Sampson farm, Welcome, the past month, returned home on Friday.

IMPROVED

ANTALGINE

is a safe remedy, which acts promptly, reduces fever, soothes the nerves and stabilizes the system in general.

ANTALGINE does not affect the heart nor digestion. It is a specialized prescription, in small capsule shape, easy to take with a glass of water.

ANTALGINE is the medicine highly recommended in cases of: headaches, neuralgia, backache, lumbago, stiff neck, rheumatic pains; toothaches, colds, grippe, sleeplessness, fatigue, nervous depression, overwork; also to relieve pains before and after tooth drilling and extraction, female complaints, PERIODIC PAINS and other cases where a sound pain reliever is advisable.

If you have never used ANTALGINE try it and you will be delighted with the real effectiveness of this well known scientific remedy.

Buy a 25c box, sold everywhere, and read the circular enclosed in each box. Do not accept substitutes.

Insist on Antalgine (58)

Vari-Colored Pyjamas

By ALICE ALDEN

THERE IS nothing so beautiful as a rich range of color when it is handled by an artist. Adrian created this exotic hostess pyjama suit for Joan Crawford, and it is the sort of thing that ought to be color photographed. For the designer has gone one step ahead of the rainbow and has combined green, magenta, gold and fuchia for the ensemble which is of heavy satin crepe. The bodice, of gold, is plain with round neck, loose square-cut embroidered sleeves and opens over an under-blouse of white. It is girdled in heavily embroidered crepe in vari-colored stitching. The over-skirt, in magenta, has a harem hem and may or may not be worn with the green pyjamas.

This Is Everybody's War

Girls serving Britain in the Near East need services of the Y.W. just as much as their sisters in Britain; but when the association started to establish huts at Cairo and Ismailia they were faced with a desperate shortage of materials. Finally the R.A.F. came to the rescue with some enormous airplane packing cases, which made excellent flooring.... There seems to be some confusion as to whether tin-foil is useful as salvage. The answer is definitely "yes" if it is tin or lead foil; not merely silver colored paper. Mrs. Kearns has this information direct from Ottawa, where the government has a processing plant...The collection of magazines by the Peter Robinson Chapter, I.O.D.E. has fallen off considerably of late. In the past month only enough magazines have been received to fill the chapter's quota for the Training Centre. Magazines must also be sent to Halifax for distribution to the sailors' clubs and hostels...The Old Country Club is raffling the loveliest soft, fluffy white shawl, made by one of its members, for the Mrs. Winston Churchill Fund.... People about Woodstock tuck bundles of suckers into soldiers' parcels for the boys in England to distribute among the children. British children nowadays get little or no candy....A card of bobby-pins in a letter to England will be wecomed with deight by any woman. Hairdressing requisites are almost unobtainable. And coupons have to be given up for handkerchiefs....That beautifu lace tablecloth in Barrie's window, opposite the Examiner girls' afghan, is hanl-made and donated to the Business and Professional Women's Club, to be raffled for the British War Victims' Fund by Mrs. J. P. Halcrow....Friday night the Peterborough Kinettes will hold another Bingo, this time in the Legion Hall for the benefit of the Milk for Britain Fund. Groceries, canned goods and chickens will be given as prizes.

Bonarlaw

Mrs. John Morton is visiting her daughter Mrs. Fred McKeown.

Mrs. Harry McAdam and baby David spent last week with her parents, Mr. and Mrs. Arthur Burkitt.

Mrs. Dave Wellman, Charlie and Fay and Mr. and Mrs. Ralph Wellman had tea at Arthur Burkitt's on Sunday.

Miss Marion McKeown and Kenneth McKeown spent Friday evening at A. Burkitt's.

Superfluous Hair
On Face and Moles
Completely, Permanently, and Painlessly Removed by Electrolysis. Eyebrows permanently arched. For appointments 'Phone 6423, or write
MRS. MARIE MURDUFF
409 Wolfe St.

IS THAT PALE YOUNG GIRL YOUR DAUGHTER?

Parents should not ignore the depressed moods, the listless, tired air, the pallor, headaches, fickle appetite—the crying spells—so many daughters exhibit during those years when they are passing into womanhood.

If her health at this stage is not maintained by a sufficiency of good rich blood, all kinds of weaknesses may arise to make her later life unhappy.

So should you notice any of these disturbing signs in your daughter, lose no time. Get some Dr. Williams Pink Pills at your druggist. They are wonderfully effective in helping to build up iron-impoverished blood and have helped to transform thousands and thousands of sickly, pale daughters suffering from simple anemia into happy active girls full of vitality and high spirits, hungry for meals, glad to help with the housework, attractive to others. Right now simple anemia may be undermining the strength and resistance your daughter needs so badly. Don't wait — get Dr. Williams Pink Pills today.

These unretouched photographs (Case 34) show results of Noxzema. Left shows badly chapped hands before treatment. Right shows remarkable improvement after using Noxzema.

DEFINITE IMPROVEMENT OFTEN SEEN OVERNIGHT
Note actual case at lower left

• If you're suffering from chapped hands, here's something you should know. Chapped hands are often more than mere roughened red skin. In severe cases marked soreness is evident—often the skin becomes so irritated that tiny "cuts" (cracks) develop.

That is why Noxzema has been so successful in treating chapped hands. For this popular preparation contains active ingredients which: *1st*, quickly soothe burning, stinging soreness; *2nd*, help soften dry, rough skin; *3rd*, aid in healing the tiny skin "cuts."

SPECIAL TRIAL OFFER

Surveys indicate that hundreds of professional people including scores of nurses use Noxzema for chapped hands. It not only brings soothing relief, but it's *greaseless*, too!

For a limited time you can get a generous 25¢ jar of Noxzema for only 19¢ at any drug or cosmetic counter. Get a jar today!

Of Interest to Women

Chamberlain Wedding Party

The wedding party of Mr. and Mrs. George Chamberlain, whose nuptials were solemnized recently. Mrs. Chamberlain was formerly Miss Betty Rose, daughter of Mr. and Mrs. Charles Rose, 425 Driscoll Terrace, and the groom is the son of Mr. and Mrs. George Chamberlain of Expanses, Saskatchewan. Reading from LEFT to RIGHT: Pte. G. Chamberlain, Mrs. Chamberlain, Miss Irene Moore, bridesmaid, and Pte. Russell Mader, best man. (The Roy Studio Photo.)

THE ENQUIRY COLUMN

By MARY MOORE

QUESTION: Will you kindly send me the recipes for savory meats which you offered. I should like the ones for kidneys, liver and pigs' feet.

Thank you for the very helpful and timely information given each week According to the late ruling on sugar it looks as though we should use muffin recipes instead of "cake", as they require less sugar.—Mrs.. C. M. B.

ANSWER: The muffin idea is a good one See recipes for meat dishes directly below.

◇ ◇ ◇

QUESTION: I enjoy your page so much every week, especially as I have been cooking for only a year and need lots of advice

I would like you to send me a recipe for fricassed kidneys and also baked liver. Could you please send me exact oven temperature and time and thickness for making melba toast. I can't keep it from either curling or getting too crisp.

◇ ◇ ◇

ANSWER: See recipes for the meat dishes you want below.

Chef's Melba Toast

There is a difference of opinion in the thickness of Melba Toast—some say 1-3 inch, others as thin as ⅛ inch. Cut is as thin as you like it. Remove crusts. Arrange in single layer on baking sheet and place in oven of 250 deg. until light brown—turning at least 4 times to insure even browning and crispening. Chef suggests weighting yours down with wire rack if it curls.

Kidney Stew

One beef kidney, 3 medium onions sliced,. 3 tablespoons fat, 4½ cups boiling water, 4 medium carrots sliced or in strips, ½ green pepper chopped is optional, 5 outside stalks celery chopped, salt, pepper and paprika to taste 1½ cup cooked cabbage 1⅛ tablespoons flour 6 tablespoons cold water. Split the kidney in halves lengthwise remove fat and veins and outer skin and cover with cold water and let stand 30 minutes. Cut into crosswise slices or cubes and saute with the onion in the fat for 5 minutes. Add boiling water, carrots, celery, green pepper if used, salt, pepper and paprika and cover and cook slowly for about ½ hour or until tender—some large kidneys take longer. Add cooked cabbage. Mix together flour and cold water, and stir this into liquor when vegetables and meat have been lifted out on platter. Pour gravy over when it has thickened.

Braised Beef Kidney

(Pork kidneys may be used in place of beef in this recipe.)

One large beef kidney, flour, 1 thick slice side bacon chopped, 3 tablespoons drippings (beef suet is good from the kidney), 4 chopped onions, 1 large sweet pepper chopped, 3 cups canned tomatoes, 1⅛ teaspoons salt, few grains cayenne, few grains curry powder (some folks like as much as 1 teaspoon). Cover tightly and simmer 45 minutes. Serve hot with buttered rice. A delicious dish—highly recommended.

Beefsteak and Kidney Pie

Wipe both beef and kidney and cut in one-inch cubes. (A good cut of beef is the flank steak.) Roll in flour and brown very well in tried out fat or drippings. Cover with boiling water and cover tightly and boil at simmering point until tender—about 2⅛ hours. Add salt and pepper and turn into baking dish—the flour the meat was rolled in, thickens the gravy enough. Cover with rich tea biscuit mixture. Bake at 450 deg. Fahr. for 15 minutes. Plenty of gravy is necessary—if there is too much to put in baking dish, reserve it and keep hot to pass in gravy boat at table.

Liver—Quick Fried

Too many cooks do not know the pleasures of serving liver because they overcook it. Even calves' liver can be spoiled by overcooking. Have the butcher slice very thinly either baby beef, lambs' or pork liver—it should be very fresh. Dip in flour, and have fat or butter in pan bubbling hot but not smoking. Drop liver in, sprinkle with salt and pepper, and stay over it—turning it as soon as one side is slightly golden. Quickly do other side, and as soon as juice is "set" remove from pan to hot platter—and serve as soon as possible. Calves' liver may be cut thicker.

Baked Liver

You may bake either calves' lambs' or baby beef liver. Wash, trim and skin liver and sprinkle all over with salt, pepper and flour. Place in baking pan with the melted fat and onions. Spread some of the melted fat over the top of the liver. Cover pan closely and place in a hot oven of 450 deg. Fahr. for 15 minutes. Uncover, reduce heat and bake slowly until tender and well browned. To "lard" liver use strips of fat pork ¼-inch thick cut into strips 2 inches long. Thread into larding needle (small headed steel skewer will serve) and pass through upper surface of liver—about 8 "lardoons" are usually needed to give it good rich flavor.

Potted Liver

(Mock Pate de Fois Gras)

Two pounds calves' or lambs' liver 1 medium onion minced, 1-3 teaspoon pepper, 2-3 teaspoon salt, 3 cloves, ¾ cup stock, 1 cup plus 2 tablespoons fat—not lard—preferably butter or good bacon drippings or this fat could be replaced by ground side bacon. Keep liver in one piece and wash well and cook slowly in very well covered saucepan with stock (or boiling water), onion, pepper, salt, cloves, for 2 hours, adding very little more liquid when needed. Remove and cut liver in slices, strain liquid over it and let stand overnight. In morning force through finest knife of meat grinder three times, add ½ cup melted fat or drippings, and pack tightly into earthen bowl and cover with 2 tablespoons melted fat. You may wish to taste and add more salt and pepper before packing it in bowl. This will keep 3 or 4 days if kept in refrigerator and will serve ten, if sliced or will make 20 two-slice sandwiches.

Jellied Pigs' Feet

Six pigs' feet, water, 1 large onion, sliced, 2 bay leaves, 3 or 4 whole black peppercorns, 1 teaspoon salt, 6 or 8 whole cloves, vinegar, salt, (1 pimiento chopped if desired). Wash and split pigs' feet in halves. Cover with water, bring to boiling point and simmer, covered, for 3 hours. Add boiling water if needed. Add onion, bay leaves, peppers, salt and cloves, and boil 1 hour longer. Strain the stock through sieve. Remove the skin and bones from the pigs' feet. Place the meat in the stock and season it with vinegar and salt. Add chopped pimiento and chill mixture in a mould until stock is firm.

Pigs' Feet With Sauerkraut

Wash, scrape and split pigs' feet and boil barely covered with water for 2½ hours; then place 1 quart sauerkraut in baking dish, and spread pigs' feet over it adding some of the cooking liquor. Sprinkle with salt and pepper, cover and bake for 1 hour, uncovering for last 5 minutes to dry off top and brown slightly.

Never-Fail Headcheese

One small hogs' head with ears and tongue, water, salt, onion, 3 whole cloves, 1 tiny bunch mixed herbs, paprika and sage, cloves and allspice, ½ cup vinegar. Have butcher scrape and clean the head, split and remove eyes and brain; then scrape ears, scrub tongue and rinse all very well. Cover with cold water, add 1 tablespoon salt, onion stuck with whole cloves, and herbs, bring slowly to a boil and simmer, covered, for 3 hours or until tender; cool in stock in which it was cooked. Placed cooled meat in colander to drain; strip meat from bones, cut ears in slices and tongue in oblongs, squares and triangles, 1 inch or more in length. Season meat to taste with the salt, paprika, sage, cloves and allspice and add vinegar, mixing well. Pack tightly in moulds or bowls, interspersing layers of meat with slices of ears and bits of tongue; cover with rinsed plate or cover and place heavy weight on top. Let stand for a least 2 days in very cool place. Serve cut thin with chili sauce or mustard pickles. If you would like to serve it hot once dip in crumbs and egg and crumbs or batter and fry in shallow fat, handling carefully.

ATTENTION READERS: These recipes are not in all cook books and we suggest that if you are interested now, you clip them as they are long and might be hard for you to locate elsewhere.

HOW TO HELP PREVENT MANY COLDS From Developing

Quick—Put a Few Drops of Vicks Va-tro-nol up your nose at the first sniffle, sneeze, or sign of catching cold and let its stimulating action aid Nature's defenses against the cold.

VICKS VA-TRO-NOL

Believe me Super Suds is BETTER in 5 WAYS!

HERE THEY ARE:—

1. Super SUDS—gives you far more suds than you ever expected from *any* soap—even in hardest water.
2. Super SPEED—soaks out dirt in 10 minutes without hard rubbing. Cuts your dishwashing time in half.
3. Super WHITENESS—gets out *deep down dirt*. Gives you dazzling white washes, without bleaching.
4. Super SAFETY—extra mild. "RAYON-SAFE." Makes coloured garments sparkle like new, and is grand for woollens.
5. Super SAVING—concentrated—a little goes a long way. Costs you less. Won't *you* try Super Suds?

CONCENTRATED Super Suds GRANULATED SOAP for WASHING CLOTHES

It WON'T make you sneeze!

Red Cross Clothing For Bombing Victims

Brand new Canadian Red Cross clothing for her four-year-old daughter delights a London mother, who had been bombed out of her East End home in one of London's worst air raids.

This Week's Wartime Recipe

By Mrs. Barbara Lucas

(Ed's. Note: This recipe grew out of a reader's letter who first gave her method of ready-mixing biscuit dough and then using it in an economical recipe.)

Ready Mixed Biscuit Dough

(Mrs. Lucas' contribution).

Six cups sifted flour, 4 level tablespoons baking-powder, ½ tablespoon salt, 9 tablespoons shortening (Mrs. Lucas uses lard). Sift dry ingredients together, and work in the shortening with the fingers until fine. Store in a covered contained. Use in

Dutch Apple Cake

One and one-half cups ready-mixed biscuit dough (above), milk to mix, 2 apples, pared, cored and cut in wedges, 1 tablespoon sugar, 1 teaspoon powdered cinnamon. Mix enough milk with biscuit mix to make a dough which is soft, but not sticky. Pat into a greased pieplate. Place wedges of apple with thin edge down and pattern over top of dough. Sprinkle thickly with sugar and sparingly with cinnamon. Bake in a quick oven till nicely browned and cooked. Serve hot.

◇ ◇ ◇

Thank you Mrs. Lucas—I have written to you privately regarding remainder of your letter.

We will be grateful to other readers who keep up this good work—share your economical recipes with other readers and help along.

DOROTHY DIX

ILLUSION IS NOT LOVE AND ALL GIRLS SHOULD ANALYZE IT

'Teen-Age is the Time That All Mothers Have to Watch for Adolescent Mind Is An Uncertainty.

◇ ◇ ◇

Dear Dorothy Dix—I am a young man of 25, well-educated, very temperamental and full of sentiment. I have a fine job and want nothing else save one Heavenly item — a young, sensible, decent girl to marry. I room in a private home in which there are two girls. The younger one is 13 and I love her more than life itself. She likes me very much, but we associate with each other as a brother and sister. I am living in the hopes of marrying her when she grows up. Her mother and I often speak of this very casually. What should I do under the circumstances? Move away, remain friends living in complete anticipation of something that may never be? Or stay with these people and hope that the child will love me when she is capable of love? She is being reared the way all girls should be, domestic, decent, sensible. ALEX.

◇ ◇ ◇

ANSWER: You certainly must be temperamental and simply slopping over with sentiment if you think yourself romantically in love with a girl of 13. For her sake and yours I trust you will not take the matter seriously enough to get married.

It would be easy to persuade the child into doing it because all young girls are flattered by the attention of grownup men, and they think it would be very exciting to have a wedding, as it would to have any other kind of a party, and that it would be fun to play housekeeping.

Adolescents Incapable of Love

But a girl of 13 is incapable of the kind of love a woman should give the man she marries, nor is she ready to assume the duties of a wife. She still wants to play around with other boys. She soon tires of the restrictions of marriage and the end is disaster for all concerned.

You seem to realize all of this and, no matter how pretty and attractive the girl is, I hope you will keep your head enough to bear it in mind and not wreck two lives by following a romantic and sentimental impulse.

As to whether your chances of having the girl fall in love with you will benefit most by absent or present treatment, I am not prophet enough to know. My guess though is that if you remain in the house as a member of the family and the girl is unaware of your sentimental feelings towards her that she will come to look upon you as a benevolent and kindly uncle of whom she is very fond, but that she will never see you in a romantic light, or think of you as a suitor.

The food of love in youth is illusion and she won't have any about a man she has grown up with and with whose ways and thoughts and habits she is as familiar with as she is with those of her own brother. She will see her Fairy Prince in some strange boy she had never seen before she met him at the fraternity dance. And don't forget you seem already an elderly person to her.

My advice to you is to forget this child and turn your thoughts to some girl in your own age class who is already grown up and possesses the qualities you want in a wife, instead of waiting for a girl who may not be your heart's desire when she is of a marriagable age.

* * *

Girls and Lipstick

Dear Dorothy Dix—When should a young girl begin to use lipstick. I am 13 years old and my father says that "beauty unadorned is adorned the most," that character beautifies a face far more than paint, and that a woman's mouth may be the index of her soul. He claims he has never seen a woman artistic enough to paint a good picture of her face. My Dad is something like an old has-been. He belongs to the last century. But, Miss Dix, I know you use lipstick and I wish you would tell me what you think. MAY JOYHNER.

◇ ◇ ◇

ANSWER: Well, May, it happens I don't use lipstick, not having an appetite for grease paint, but nonetheless I am a staunch advocate of cosmetics when artistically applied. I agree with your father that the way most women make up their mouths — like raw cuts of bloody meat—is enough to make any observer a prohibitionist, and that the fact that they do it in public shows that they have neither imagination nor a sense of humor. For if there is one thing more certain than another it is that feminine beautification should be done in private and leave the beholder guessing whether it is handmade or a gift of the gods.

The old axiom that "beauty unadorned is adorned the most" is a bit of wishful thinking. It isn't true in real life where even as the finest picture needs a suitable frame to bring out its loveliness so the prettiest woman needs fine clothes and good grooming to enhance her charms. As for women who were not born living pictures—well, what we owe to cosmetics that enables even the homeliest to circumvent Nature and make themselves easy on the eyes of the beholder, we shall never know.

Use Cosmetics With Restraint

I should like to remind your father of the old story of the man who, when his bride came down to breakfast rouged and powdered and lipsticked, said to her: "Madame, go up stairs and wash your face." The obedient wife did so, but when she returned her husband gave one look at her and cried out: "Madam, go back up stairs and put twice as much cosmetic on."

Of course, 13 is a little young to begin using artificial aids to beauty, but if you get any happiness out of doing it I see no harm in it. But I implore you to learn to use it with restraint and to turn out an artistic job. DOROTHY DIX.

Ledger Syndicate

SALLY'S SALLIES

Registered U. S. Patent Office.

Most WOMEN of "MIDDLE AGE"

38-52 yrs. old Suffer Distress At This Time—

If this period in a woman's life makes you cranky, NERVOUS, blue at times, suffer weakness, dizziness, hot flashes, distress of "irregularities"—

Try Lydia E. Pinkham's Vegetable Compound — made *especially for women*—to help relieve distress due to female functional disturbances. Taken regularly — Pinkham's Compound helps build up resistance against such symptoms. Thousands upon thousands of women benefited! Made in Canada. WORTH TRYING!

The Examiner's Needlecraft Pattern

COPR. 1941, NEEDLECRAFT SERVICE, INC.

CARRIAGE COVER PATTERN 2966

Anyone will agree that this little lamb is just the decoration for baby's carriage. It's done in no time in blanket stitch and is set off by the colorful lazy-daisy flowers. Pattern 2966 contains a transfer pattern of one motif 15 x 15¼ and another 7 x 12 inches; illustrations of stitches; materials required.

Send twenty cents in coins or stamps for this pattern to Examiner, Needlecraft Dept., Peterborough. Write plainly PATTERN NUMBER, your NAME and ADDRESS.

STAMPS COST MORE

The postal rate in Vichy, France, was increased by 50 per cent the first of the year.

WHY MANY 'MISSING"

LONDON (CP).—Explaining why so many fliers are classed as "missing" in casualty lists, the Air Ministry says a definite category cannot be established immediately because air combatants meet in a world of their own and the result is often seen only by the victor's eye.

RED & WHITE FOOD STORES

QUALITY Plus PERSONAL SERVICE

Every purchase you make at a Red & White Store is given the personal attention of the owner—thus you get satisfaction plus quality merchandise at economy prices.

SPECIALS FOR THURSDAY, FRIDAY and SATURDAY, FEB. 5th, 6th and 7th

SPECIAL, ROSE Baking Powder 16 oz. Tin 15c

HABITANT Pea Soup 15-oz. Tins 2 for 15c

HABITANT Vegetable Soup 15-oz. Tins 3 for 25c

VICTOR Rolled Wheat 5 lb Bag 22c

LIBBY'S Evaporated Milk 16 oz. Tin 10c

LIBBY'S DEEP BROWN Beans With Pork & T.S. With Molasses Vegetarian 16 oz. Tin 10c

RED RIVER CEREAL — A wholesome vitamin-loaded cereal . . . delicious, too, because it's made from cracked wheat, cracked rye and whole flax. 25c

CROWN CORN SYRUP 2 lb. Tin 27c 5 lb. Tin 59c

Cowan's Cocoa — Makes a rich beverage or can be used for icing and baking .... ½-lb. Tin 14c 1-lb. Tin 24c

RED & WHITE Coffee ½-lb. Tin 30c lb. Tin 57c Packed in the Vacuum Tin

WALKER'S SODAS 1-lb. Pkg. 15c

FREE $10,000 Contest for CANADIANS ONLY NEW OXYDOL Lge. Pkg. 25c

LYNN VALLEY PEACHES Standard Quality Heavy Syrup 15-oz. Tin 15c

COUNTRY KIST ASPARAGUS - 2 12-oz. Tins 25c

GOLD MEDAL DICED BEETS - 3 16-oz. Tins 25c

GLACIER SARDINES - - 2 Tins 25c

POLLY PRIM DILL PICKLES - 25½-oz. Jar 25c

LIBBY'S KIDNEY BEANS 2 16-oz. Tins 25c

NATIONAL BRAND—Packed in Peck Bag NO. 1 POTATOES - Peck 39c

NO. 1 COOKING ONIONS 3 lbs. 19c

B.C.—Fancy Quality MacIntosh APPLES - 1 Doz. 29c

LIBBY'S Mixed Vegetables 16-oz. Tin 15c

VANCHO CREAM BISCUITS - lb. 19c

VANILLA ICY WAFERS - - lb. 25c

MELBA CREAM BISCUITS - lb. 19c

FALCON PURE BLACK PEPPER - ¼-lb. 15c

Snowflake Ammonia 2 Pkgs. 13c

$100 a MONTH FOR LIFE 6 WEEKLY CONTESTS — NEW VELVET SUDS IVORY SOAP 2 Large Bars 21c

HAWES' FLOOR WAX lb. Tin 47c

BRASSO LIQUID METAL POLISH BEAUTIFIES BRASSWARE Small 15c Large 25c

USE THE EXAMINER CLASSIFIED COLUMNS FOR QUICK RESULTS

Bring or Phone your Ad–Dial 4641–to the Ad Taker Before 1 o'clock Daily and on Saturday, 10 o'clock. Rates Low as 1c per word.

Births Marriages Deaths
In Memoriam
Card of Thanks

DIED

LEAHY, Joseph T., B.A., son of late Mr. and Mrs. William Leahy of Douro passed away February 2, in Rochester, N.Y. He is survived by his wife, formerly Mildred Maloney of Pittsburg, and also three brothers, Michael of Alberta, William and James of Peterborough, and three sisters, Mrs. John Casey and Mrs. John Fitzgerald of Otonabee, and Mrs. Michael Scott of Peterborough.

IN MEMORIAM

MILLEN.—In loving memory of my dear husband, William Millen, who passed away suddenly February 5, 1941.

Sadly missed, but whose presence is ever near.

—Gone but not forgotten by his wife, Ethel Millen.

FLORISTS

TURNBULL'S FLOWER SHOP
Cut Flowers. Funeral Designs. Potted Plants. Service at all hours. 441 George St., 'Phone 7583—Nights 3257

THE PETERBOROUGH FLORAL CO
Flowers Delicately Arranged For All Occasions
436 Water. Telephone 6912—Nights 6746

COMING EVENTS

First insertion 20 words or less, minimum charge, 50c. Subsequent consecutive insertions, 40c per insertion. All over 20 words, 2c per extra word per insertion.

BINGO, FRIDAY, FEBRUARY 6, Canadian Legion Hall, 8 p.m. Three Special Games. Freeze out. No admission, 25 games 25c. Prizes: Chickens, groceries, canned goods, and hams. Wicker Tray, 20 x 14 inches, donated by H. Barton. Sponsored by Peterborough Kinettes. Proceeds for Milk For Britain Fund.

WOMEN'S ART ASSOCIATION, Friday, 3 p.m., Y.W. The speaker, "Bertha Louise Tamblyn"; Lecture Recital of her own musical compositions. Assisting Miss Tamblyn will be Dorothy Allan Park and a double trio of singers from Mrs. Park's Studio. Non-members, 50c.

RUMMAGE SALE, Saturday, February 7, George Street, opposite J. J. Turner's; auspices St. George's Evening Guild. Doors to open 9 a.m.

ANNUAL MEETING of the Board of Directors of Anson House will be held at the Home, Anson street, on Wednesday, February 11, at 3 p.m.

WOOL WILL BE GIVEN OUT for Navy knitting, every Friday, 3 to 4, at Duffus' Bowling Alley.

REGULAR OLD TIME DANCE at Silver Slipper, Mount Pleasant; Friday, February 6. Everybody welcome.

ILLUSTRATED TRAVELOGUE.—"Thirty Moons Around the World" by Douglas M. Carr, George Street United Church, on Wednesday, February 11th.

DANCE to Monaghan Mountaineers at Zion Hall, Friday, February 6. Admission: Ladies, 25c; Gents, 35c.

PETERBOROUGH NATURE CLUB Annual Meeting, Green Room Y.W.C.A., Friday, February 6, 8 o'clock. Speaker, Alex. Kay. Open Meeting.

BINGO. — Canadian Legion Hall, Friday, February 6, 8 o'clock. Prizes: Chickens, groceries, canned goods. No admission; 25 games, 25c. Sponsored by Peterborough Kinettes. Proceeds for Milk for Britain Fund.

CARPENTERS' MEETING—National Union of Carpenters, Peterborough Local No. 4; 8 p.m. sharp, Legion Hall, Thursday, February 5. All non-member carpenters welcome. Wages and conditions being negotiated. This is your business. Why not attend?

BRITISH - ISRAEL LECTURE, "Universal Brotherhood, by Rev. H. D. Linnen, Paragon Hall, Friday, February 6, 8.15 p.m. All welcome. Silver collection.

PERSONALS

WIMPY'S INN
NEW OPENING
FISH AND CHIPS
SANDWICHES AND DOUGHNUTS
HOT DOGS AND HAMBURGERS
TEA AND COFFEE
GEORGE AND SHERBROOKE
PHONE 8965

Piano Tuning

WILLIAM S. POTTER, PIANO TUNING (formerly of Heintzman Co.) 220 King George.

PIANO TUNING. ARTHUR COLLISON Dial 6763.

Custom Tailoring

DOES YOUR COAT OR SUIT NEED Altering? Have it done now. Tony Pepe, Greene Building. Dial 4395

CLASSIFIED ADS BRING QUICK RESULTS

PERSONALS

3a Hairdressers 3a

LEWIS' BEAUTY SHOP. DIAL 4432 — Oil Permanents. $2.00 up. Ends $1.00 up

MARY MARINO BEAUTY SALON—WE are again offering our $5.00 Oil Permanent for $3.50. We feature Personality Hair-styling. Dial 8663

PARIS BEAUTY SALON ANNIVERSARY Special—Perm $1.95, including Shampoo and Hairstyle. Better Perm $3.00 up. Scientific Testing. Specialist in Razor Haircutting. 184 Hunter W (opposite Bell Telephone) Telephone 5311.

FEBRUARY SPECIAL! OUR REGULAR $7.50 Feather Brush Cut Permanent $5.00, complete with Coiffure. All Cream Wave, regular $5.00, $3.50. Heavy Oil Wave, $2.50. Styled and given by Expert. Be wise—Be thrifty. La Salle Beauty Salon, 456 Sherbrooke Street. Telephone 5554.

SPECIALS — AT ROSANNE BEAUTY Salon — Shampoo and Set, 60c, Oil Permanents, $2.50 up. Suite 17-18, Kresge Building. Dial 8837

WE ARE OVERSTOCKED WITH THE Better Permanent Wave Solutions. We need Space and Money. Special Machineless Permanents with Oil Solution, for $4.00. Large number of other lines at a Reduced Price. Shampoo and Fingerwave for 60c. Miss Reid's Beauty Shop, 416 Water Street. Dial 4431.

SPECIALS — END PERMANENTS, $1.00 up. Oil Permanents, $2.50 up. Downer's. Dial 8874

FOR SALE

4 Miscellaneous 4

DAWSON'S HUNNY DIPS — SERVE these delicious Do-Nuts after Skating or Skiing Parties. Dozen 30c. Dawson's Bakery.

SEE THE NEW TOM THUMB PIANO, the Piano you have been looking for. Height 38½ inches. Parks' Studio, 208 Charlotte Street.

KROEHLER DAVENPORT BED. 588 Aylmer.

HIGH SPEED DRILLS
Jobbers straight shank, 1/16" to ½" letter size A to Z, wire gauge 1 to 60. Orders accepted only from firms with war contracts. Send for list.
Tarshis & Sons, Ltd.
450 McGILL ST., MONTREAL.
Est. 1898.

SEAL COAT, LATEST STYLE, NEW, size Sixteen to Eighteen, $39.00. Apply 451 Water Street.

KOLSTER CABINET RADIO, GOOD condition. Telephone 7946.

THREE-BURNER GAS STOVE, GREEN and Cream Enamel, cheap for cash. 296 King, Lower.

Chesterfield Suites
From $18.00 Up
STUDIO COUCHES
GOOD USED DAY BEDS
From $9.00 Up
MATTRESSES
Slightly Used; All Sizes
END TABLES
Good Condition
DINING-ROOM SUITES
From $23.00 Up
ODD CHESTERFIELD CHAIRS
$5.00 Up
TRI-LIGHT LAMPS
Complete with Shade, $8.95
We Also Have Quite a Large Assortment of STOVES
CHERNEY BROS.
TRADE-IN STORE
383 WATER STREET
Main Store 178-180 Hunter Street

SLIPPER SALE
200 PAIRS
To Clear
AT
89c Pair
ALL COLORS IN LOT
SIZES 4 TO 8
WOMEN'S ONLY
WALKWEL
SHOE STORE

DAWSON'S HUNNY DIPS — YOUR Grocer has these delicious Do-Nuts, fresh each morning. Dozen 30c.

METAL ROOFING
100,000 FT., LIKE NEW.
40 STEAM RADIATORS
PETERBORO METAL CO.
256 Simcoe. Telephone 8301.

GAS RANGE, ICE-BOX, AND OTHER Household Articles. Apply Mornings at 304 Boswell Avenue, or Telephone 8718.

ONE SET BROWN & SHARPE 1-INCH Micrometers, with Ratchet and Lock-nut. Dial 5288.

ONE 12-FT. ELECTRIC REFRIGERATION Counter, Top Display and Bottom Storage, $95.00. Terms if desired. Johnston's, George and McDonnel. Telephone 4697.

ONE ROLLER AWNING 19', 2 STORE Blinds, 2 Cylinder Scales. Dial 5876.

FOR SALE

4 Miscellaneous 4

HUNNY DIPS AND COFFEE — WHAT a combination of goodness. You'll enjoy every bite and every sip. Dozen 30c. Dawson's Bakery.

FRIDAY FISH SPECIAL!
SEA HERRINGS, 3 Lbs. 25c
MACKEREL, 2 Lbs. 25c
LAKE HERRING, 3 Lbs. 25c.
B R A U N D ' S
Telephone 5730.
We Deliver Free.

22 SAVAGE REPEATER, ALMOST NEW, with Telescope Sights. Call after 8 p.m., 650 Stewart.

PAIR OF BOY'S SKATES. SIZE 6, practically new; Hawaiian Guitar. Telephone 7574.

WASHER SNAPS
$29.50 AND UP
A few choice factory rebuilts. Guaranteed. Easy Terms. Leading Makes
DEMONSTRATOR ENGINE-DRIVE WASHER. Substantial Saving; New Guarantee.
USED BEATTY IRONING MACHINE. Floor model. Table top. Automatic. $59.50
BEATTY WASHER STORE
332 GEORGE ST. DIAL 3129

BEATTY ELECTRIC WASHER, PORCELAIN Tub, $35.00. Fine's Furniture, 213 Charlotte.

KODAK, BANTAM F6.3, AND DEVELOPING Tank both like new. Dial 3029, Evenings.

SEE OUR COMPLETE LINE OF
FRIGIDAIRES
SIZE AND PRICE TO MEET YOUR REQUIREMENTS
ALSO A FULL LINE OF
FRIGIDAIRE ELECTRIC RANGES
ONE CONNOR WASHER, only used a very short while. Carrying a New Washer Guarantee.
ONE SILVER MARSHALL CABINET RADIO
$29.00
1 BATTERY PORTABLE RADIO
1 5½-CUBIC-FT. NATIONAL ELECTRIC REFRIGERATOR. Very Recent Model, for only $129.00
1 BEATTY COPPER-TUB ENGINE-DRIVE WASHER. New Guarantee. Looks and Runs Like New.
ONE ONLY NEW 1942 PHONOLA CABINET RADIO
$99.00
We Still Have a Nice Line of
PHILCO BATTERY RADIOS
To Choose From
Prices Are Low and Economical
Terms—Up to $30.00; $10.00 down and $1.25 weekly. Over $30.00, one-third down, and one year to pay. A Very Reasonable Charge for Time Payments.
T. J. CAVANAGH
FRIGIDAIRE STORE
434 GEORGE ST. PHONE 3075

TWO REAL APARTMENT SIZE PIANOS 1 Small Player Piano, 1 Small Regular Piano, cheap for cash. Parks' Studios, 208 Charlotte Street.

PIANO, UPRIGHT NORDHEIMER, EXcellent condition. Telephone 5897.

TWO BOSTON POOL TABLES, COMplete Equipment. Apply Louis' Billiards.

GENTLEMAN'S FUR GAUNTLETS, REversible Woollen Rug, large, Furniture, etc. Telephone 9762.

WOMEN'S SHOES
125 PAIRS
To Clear
AT
$1.50 Pair
ALL STYLES AND COLORS IN LOT
WIDTHS AA TO C
REG. TO $5.00
WALKWEL
SHOE STORE

NEW AND USED
Lumber, Brick, Doors, Windows; Belting, Pulleys, Shafting Hangers, Plumbing and Heating Supplies. Pipes Cut and Threaded to Measure.
THE PETERBORO METAL CO
256 Simcoe Street. Telephone 8301

5 Dogs, Cats, Birds, Etc. 5

TERRIER PUPS. TELEPHONE 5972.

DOGS BOARDED HEDGLEY KENNELS Telephone 7038.

FOR SALE

6 Fuel 6

26 CORDS DRY MAPLE. WOLSELEY Northey, Lakehurst.

DRY MIXED WOOD, $4.00 HALF-CORD. Better Quality $4.50. Albion. Telephone 5204.

DRY MIXED WOOD AND MIXED Slabs and Kindling. Curtin's Woodyard. Dial 8650

7 Livestock and Poultry 7

GELDING COLT, 4 YEARS OLD IN May, broke single and double, for Sale. John Masters, Crawford's Grove, Peterborough.

YOUNG COW, CALF AT FOOT. 3122, Norwood.

REGISTERED JERSEY COW, HOLSTEIN Cow, freshening. Harold Rowan, Springville.

JERSEY COW, JUST FRESHENED. Telephone 4064.

8 Real Estate 8

FARM, APPROXIMATELY 7 ACRES, ON Crowe Lake, near Marmora, Ontario, Two Good Barns and 6-Room Cottage. Ideal Farm, well wooded and excellent location for Tourist Business. Priced right for quick Sale. Write Box 44, Examiner.

Frame House, 6 Rooms, Barn, 1 Acre Land, four miles from City, County road $750
Frame 5 Rooms, water, lights, gas, garage, low taxes $1,800
Brick 6 Rooms, 3-piece bath, furnace, hardwood floors, garage $3,500
10 Acres, on Highway, close to City, Frame House and Barn $2,500
M STOREY
374½ George Street Telephone 6573

5 Rm. Frame, Extra Large Lot, in Lakefield $1,000
6 Rm. Brick, new, all modern, good location $4,500
6 Rm. Brick, hardwood up and down, complete set of plumbing, furnace, and garage $3,000
5 Rm. Brick Bungalow $3,500
Farms, Houses, Lots for Sale. Apply
O'TOOLE BROS
Real Estate and Insurance
354 Water Street Telephone 9447.

NEW BUNGALOW, NEAR C.G.E. IMmediate possession. J. A. GIBBS, 95 Hunter St. W. 3843.

FOR SALE — HOUSE AND LOT AND Garage, on 20 High Street, Peterborough. For particulars, write Mrs. Jessie Wellman, Bonarlaw, Ontario.

MONEY TO LOAN, 5% TO 6%.
East, 4 Rms, sewer $1,300
George S., 6 Rms, Brick, sewer $2,300
Sherbrooke, 6 Rms, Brick $3,000
South, 7 Rms, Brick, modern $3,100
King, 6 Rms, Brick, modern $3,600
Weller, 8 Rms, choice, h.w. heat $6,500
Buy, Rent, Sell, Exchange—through J. A. GIBBS, 95 Hunter St. W. 3843

$10,000—Lovely Property, Gilmour Street, 10 Rooms, 3 complete bathrooms, hot water heat, oil burner, all in first-class shape. Make beautiful Duplex or Family Home.
$ 5,200—Bargain in 3-House Terrace, 6 Rooms.
$ 3,000—Good Modern Home, North, close Estate.
$ 2,000—Modern Home, except furnace, North.
$ 3,200—Central Brick, Stewart Street, plumbing, furnace.
H. J. McCANNAN - JACK SINCLAIR
140 Simcoe Street 'Phone 4946.

OWNER LEAVING CITY — MODERN 6-Room Brick, West-end, Sunroom, oak floors up and down; $1,000 will handle, balance easy. Immediate possession.
A. E. THOMPSON REAL ESTATE
Kresge Building. Telephone 7284.

VACANT HOUSE
6 Rooms, Shed and Garage, 2 Acres Land lights and pump. $300 cash, balance $25.00 monthly. Just finished painting and decorating. Price $2,300
J. A. GIBBS, 95 Hunter St. W 3843

9 Business Opportunities 9

OLD-ESTABLISHED GROCERY STORE, with or without Stock; Fixtures may be Bought or Rented. 9237.

10 Used Cars 10

1931 OLDSMOBILE, GOOD CONDITION, new tires. Telephone 5225.

1929 WHIPPET, A1 CONDITION, GOOD tires. 56 Aylmer Street.

1939 FORD COACH, LIKE NEW, small mileage, good tires, two new. Price $750.00. Write Box 45, Examiner.

1935 FORD V8, RADIO, HEATER; TIRES A1. Telephone 4961 or 6273.

FOUR SPECIAL CARS
SOLD WITH NEW CAR WARRANTY
'41 OLDSMOBILE COACH
'41 CHEVROLET COACH
'41 CHEVROLET COUPE Opera Seats.
'41 CHEVROLET SEDAN Radio, Heater.

'40 CHEVROLET SEDAN
'39 PLYMOUTH COACH
'39 CHEVROLET COACH
'37 CHEVROLET COACH
'36 PLYMOUTH COACH Radio, Heater.
'36 CHEVROLET COACH
'36 OLDSMOBILE COACH
'35 PLYMOUTH COACH
'34 CHEVROLET SEDAN
Trucks
'37 CHEVROLET STAKE TRUCK, 1½ Ton.
'38 CHEVROLET ½ Ton
'35 CHEVROLET ½ Ton.
Albert Tinney & Son
CHEVROLET AND OLDSMOBILE SALES AND SERVICE
CAVAN

1941 TWO-TON FORD, LIKE NEW. 1938 Hudson Sedan, small mileage, good tires. 239 Westcott. Telephone 7946.

FOR SALE

10 Used Cars 10

WEEK-END SPECIAL
'27 Olds. Coupe
$45.00
'36 PLYMOUTH COUPE
'34 DODGE SEDAN
'30 FORD COACH
'30 FORD CABRIOLET
'31 PACKARD CABRIOLET
'28 ESSEX SEDAN
'28 CHRYSLER SEDAN
'29 FORD COACH
'28 CHEVROLET TOURING
George H. Walton
At WILLIAMSON BROS. SERVICE STATION
500 George St. South. Phone 8635

TO RENT

11 Miscellaneous 11

GARAGE TO RENT, CENTRAL. TELEphone 9945

11x Apartments To Rent 11x

WELL HEATED MODERN APARTMENT electric frigidaire, stove, to responsible Couple. Teelphone 5181.

COMFORTABLE 4-ROOM APARTMENT 3-piece plumbing, front and back verandah, three blocks north C.G.E.; adults. Apply 293 Dalhousie, Telephone 4946.

HEATED APARTMENT, PARTLY FURnished, Three Rooms, Kitchenette, Sunroom. 709 Water.

THREE-ROOMED APARTMENTS, WITH bath, heated, lighted, newly decorated. Telephone Lakefield 1.

11xx Houses To Rent 11xx

NEW BUNGALOW, 4 ROOMS, TILE bathroom, $40.00, on Kent Street. Telephtone 8652.

12 Rooms 12

FURNISHED BEDROOM FOR TWO, very central. Dial 7645.

FURNISHED ROOM, TWO MEN; FIVE minutes C.G.E. 478 Aylmer.

THREE ROOMS, GROUND FLOOR Apartment, Furnished, no children, Couple preferred, near Canadian Genetral. 104 Aylmer, after 5.

WARM, FURNISHED ROOM; MEN preferred. 158 Dublin Street, one door off George.

UNFURNISHED HEATED ROOM. TELEphone 4901.

TWO LIGHT HOUSEKEEPING ROOMS, Unheated, Unfurnished. 220 Munroe.

TWO FURNISHED BEDROOMS. 281 McDonnel

THREE UNFURNISHED LIGHT HOUSEkeeping Rooms. 417 Rogers. Dial 8369.

THREE BRIGHT, UNFURNISHED Rooms, in quiet home, two adults. Apply 189 Antrim.

WANTED

15 Miscellaneous 15

LOAN OF $12,000 ON CITY PROPERTY Telephone 8164.

WANTED — TO RENT, WITH OPTION to Buy, by 1st of April, Small Place just outside of town, with 1 to 5 Acres. S. Exell, 303 Louis Street.

FURNISHED APARTMENT FOR STAFF Soldier's Wife and Three Children; convenient to Centre. Write Box 43, Examiner.

TURNING LATHE AND ELECTRIC Motor, good condition. Telephone 6343.

WANTED—METRONOME. DIAL 6336.

WANTED
Boarding Houses
AND
Rooms To Rent
Houses and Apartments
FURNISHED AND UNFURNISHED
Please state in first letter what accommodations you have. Whether one or two in room. Single or double beds.
Number of rooms in house or apartment. With or without garage, bathroom, etc.
Amount for Rent or Board, and when available.
Canadian General Electric Co
Employment Office

STOVES FURNITURE. ALF HUDSON Lakefield. Telephone 65

IRON. RAGS. PAPER. BOTTLES. ETC Petersiel. Bethune and Hunter. Telephone 9403

POULTRY — PAY HIGHEST PRICES M Gishman. Dial 8298

ONE DURHAM BULL. PLEASE GIVE weight, color, and price. John Booth, Mount Julian

WANTED

15 Miscellaneous 15

SMALL FURNISHED APARTMENT OR Light Housekeeping Rooms, adults. Write Box 51, Examiner.

TO RENT, SMALL STORE, SUITABLE for Refrigeration Shop, Living Quarters attached. Albert Wright. Telephone 7843.

JACKET HEATER, SUITABLE FOR Heating Water Tank. Telephone 3230.

LIVE POULTRY — MARKET PRICE M Kats 6850 342 Stewart

STOVES AND FURNITURE WANTED Telephone 4115. Nights 6294

LIVE POULTRY WANTED — MARKET Prices. A Lantin. Telephone 8297

LIVE POULTRY — PAY HIGHEST Prices. M Florence. Telephone 6823

HIGHEST PRICES PAID FOR RAGS Paper, Iron, and Metals. J Burfield Dial 8368

17 Help Wanted Male or Female 17

EXPERIENCED COUPLE, NOT MORE than 1 Child, to Manage Farm; live in; everything found. Write Box 42, Examiner.

18 Help Wanted, Female 18

COOK-GENERAL. REFERENCES REquired. Apply 566 Gilmour.

EXPERIENCED STENOGRAPHER. APply Canadian Department Stores.

WAITRESS WANTED. APPLY PAYNE'S Grill.

GIRL OR WOMAN, CAPABLE, FOR General Housework. Apply 171 Lock.

AN OPPORTUNITY FOR BRIGHT Young Girl to Learn Tailoring. Schooley's, Water Street.

GIRL FOR LIGHT HOUSEWORK IN Small Apartment. Telephone 3257.

GIRL FOR GENERAL HOUSEWORK; sleep in. Apply 623 Walkerfield.

MAID FOR WORK IN DIETETIC DEpartment. Apply to Dietitian, Nicholls Hospital.

GOOD WOMAN FOR GENERAL HOUSEwork. Apply 715 Water.

19 Help Wanted, Male 19

BOYS — TO CARRY
GLOBE AND MAIL PAPER ROUTES
Must Have Bicycle.
Apply in Person
LEBARR'S SPORTING GOODS
Charlotte Street.

EXPERIENCED JANITOR. APPLY HOtel Champlain.

MECHANIC. APPLY ARMSTRONG Garage.

APPRENTICE WANTED, ABOUT SEVenteen. Adequate wage while learning good Trade. Quick advancement for intelligent and willing Youth. Full particulars to Box 46, Examiner.

19x Agents Wanted 19x

MEN WANTED.
Steady Big Pay Opportunity for the Man who has the energy and ambition to be his own boss. Sales experience unnecessary. All or part time. Begin now, make excellent income. Easy profitable, pleasant. Biggest, best line of its kind. For free particulars and catalogue: Exclusive territory to qualified Men. Familex Co., 570 St. Clement, Montreal.

20 Employment Wanted 20

COOK, EXPERIENCED, ALL-ROUND Man, desires Position. Write Box 52, Examiner.

CARETAKER-MECHANIC. TEND FURnaces, Pumps, Clear Snow, Ice, Paint. Small Repairs; 30 to 40 hour. Telephone 9025. Weiss, 742½ George.

FIREMAN-MECHANIC, EXPERIENCED, references, will tend Furnaces, Boilers, Pumps, etc.; minor repairs—by Hour, Day or Month. Write Weiss, 742½ George. Telephone 9025.

YOUNG LADY DESIRES WORK BY the Day. Dial 7673.

MAN WANTS WORK AT ONCE; EXperienced Truck Driver, Beverage Room Man, etc. M. Finn, Telephone 6442.

EXPERIENCED MECHANIC AND Truck Driver desires Postion. Write Box 31, Examiner

EXPERIENCED FARMER BY DAY, Month, or Year. 299 Lewis Street.

CANADIAN LEGION HAVE LISTS OF Competent Returned Men to Fill Temporary or Permanent Positions. Give the ex-Soldier a chance to work for you. Telephone 6203

21 Boarders Wanted 21

WARM DOWNSTAIRS FRONT ROOM; every convenience and excellent meals; 2 Gentlemen. Telephone 6787.

BOARDERS AND ROOMERS WANTED. 29 New Chamberlain.

TWO GIRL BOARDERS. DIAL 3689.

MEN BOARDERS, NEAR C.G.E. 64B Aylmer, Upstairs.

WARM, FRONT ROOM, VERY CENtral; suitable for Gentleman. Telephone 5303.

LARGE FURNISHED ROOM, WITH Board; suitable for Three or Four Men; good Meals; 10 minutes C.G.E. Dial 9944

BOARDERS. APPLY 430 SHERIDAN Street.

BOARDERS 342 CHARLOTTE. TELEphone 5321

WHO CAN DO IT

22b Painters & Decorators 22b

COLEMAN BROTHERS — SMART MOdern Decorating. For Free Estimates Telephone 4465. 447 George, North of Brock.

WE INVITE YOU TO USE OUR MODERN AND UP-TO-DATE
DECORATING SERVICE
HAROLD COLEMAN
336 GEORGE ST 'PHONE 9922
"Rear Entrance on Market"

PAINTING AND DECORATING. TELEphone 8965.

Sell That Unnecessary Piece of Furniture Through a Classified Ad.

WHO CAN DO IT

22f Miscellaneous 22f

MOVING AND CARTING OF ALL Kinds. Deal's Cartage. Telephone 4989.

DUSTLESS FLOOR SANDING, FLOORS Laid and Refinished. Decorating. William Higgins. Dial 8897

RUGS—BEAUTIFUL NEW REVERSIBLE Rugs made from Old Carpets. Comforters Re-covered. Feather Ticks made into Attractive Down-proof Comforters. Telephone 7411

CHIMNEYS CLEANED. FURNACES Vacuumed. Telephone 3962

DUSTLESS FLOOR SANDING. CHAMberlain Weatherstripping and Caulking. J H Vance 773 Aylmer 7835

REPAIRS
WASHING MACHINES, REFRIGERATORS
TIRES CARS
Save your Tires. A slight Repair may mean months of extra Service. Guaranteed Work.
DAWSON'S SERVICE STATION
Corner of REID & McDONNEL
Telephone 4754

22j Wood Cutting 22j

WOOD SAWING. 6643. MARTIN

25x Dressmaking 25x

E MITCHELL, DRESS AND MANTLE-making. Alterations. Telephone 4936. 593 Harvey Street

DRESSMAKING — SUITS, COATS, ALterations all kinds, Button Holes, Buttons Covered. Twenty years' experience. Mrs. Stirrett. 247 Park, next Campbell's Dairy.

LOST

CREAM SPITZ POM, NAMED "PERK." Telephone 9366.

BLACK WOOL-LINED PULLOVER SKI Mitt. Telephone 8023.

LOANS

AUTO LOANS
Without Red Tape
Government Regulations determine the maximum rates for Small Loans in all companies. Campbell's provides the extra advantages of friendly, quick service without red tape, embarrassment or co-signers. Loans in strict confidence with your car as only security.
Campbell Auto Finance Co., Ltd.
Subsidiary of Industrial Acceptance Corporation Ltd
201 Barrie Building
Evenings by appointment. Phone 3520

LOANS ON NEW AND OLD HOMES
5% and 5½% Interest. Repayable Monthly, Quarterly, and Half-Yearly. We will find and arrange to finance a Home for you. Call and see us—
O'TOOLE BROS
Real Estate and Insurance
354 Water St. Dial 9447. Resid. 3111

Enlisting Record

LONDON, Ont., Feb. 5 (CP). — A new monthly record of enlistments for more than a year in military district No. 1 was established in January when a total of 937 voluntary recruits enlisted for active service in the army, it was announced today.

The highest monthly total in 1941 was in June, when 892 recruits were signed. The January total was more than twice that of both October and November 1941, and nearly double that of December when the total was approximately 500.

NOTICE

THE CHANGE OF NAME ACT, 1939

NOTICE IS HEREBY GIVEN, Pursuant to this Act, that the application of JACOB LIPSHITZ and his Wife, PEARL MIRIAM LIPSHITZ, and his Children, HELEN CHARLOTTE LIPSHITZ and SHELDON JAMES LIPSHITZ, all residing at 563 Gilmour Street, Peterborough, Ontario, to Change their Names to JACOB LIPSEY, PEARL MIRIAM LIPSEY, HELEN CHARLOTTE LIPSEY, and SHELDON JAMES LIPSEY, will be heard by His Honour Judge Smoke, at his Chambers, in the Court House, Peterborough, Ontario, on TUESDAY the 3rd Day of March, 1942, at the Hour of 10:30 o'clock in the Forenoon.

DATED at Peterborough, this 22nd Day of January, 1942.
JACOB LOW,
435 George Street,
Peterborough, Ontario,
Solicitor for the Applicant.

PROFESSIONAL

44 Lawyers 44

P D SCOLLARD, Barrister, Solicitor, Bank of Toronto Building. Telephone 9939

JOHN O WELDON — Barrister, Solicitor, Notary etc. Office, 355 George Street. Telephone 9230.

JOHN A BRADSHAW — Barrister and Solicitor. 360 Water. Telephone 6884.

ELLIOTT & CHANDLER — Barristers, etc. Money to Loan. Offices, Kresge Building. Telephone 6675. A L Elliott, K.C., M.P.P. R J Chandler, B.A.

HON G N GORDON, K.C.
Law Office, 395-397 George Street
Telephone 3577. Money to Loan

JACOB LOW — Barrister, etc. Mortgage Loans. Suite 1-2, 435 George Street (over Toronto Savings and Loan Co.) Telephone 7423, Nights 6214

PECK, KERR & McELDERRY—BARristers, Solicitors. Money to Loan. Offices, 415-417 Water Street. Telephone 4681. E A Peck, K.C. P. D. Kerr, K.C. V J McElderry, K.C. Walter H Howell

W S GORDON
Barrister, Solicitor
395 George Street.
Telephone 3577

W R PHILP — Barrister, Solicitor, Notary Public. 385 Water Street. Telephone 8412

Chiropractors

COLDS, SINUS, THROAT CONDITIONS. C. M. Lawrence, Kresge Building. Telephone 6724.

M C GOODWIN, CHIROPRACTOR and Physiotherapist, 108 Barrie Building, 312 George. Telephone 8796 and 5865.

AUCTION SALES

AUCTION SALE — WILFRED COOK, Concession 11, Percy, 3 miles West of Hastings, Thursday, February 12th, 12:30 sharp: Horses, Cattle, Hay, Grain, Machinery, Hogs, Poultry. — Golden Andrews, Auctioneer. Telephone 63, Norwood.

FURNITURE SALE — MRS. ROBERT Garbutt, Bridge Street, Lakefield, Tuesday, February 10, 1:30 p.m.: Contents of a beautiful 8-Roomed House, including Good Piano, Dining Suite, 2 Chests Drawers, Garden Tools, etc.—J. H. Miles, Auctioneer. Office 211 Hunter. Dial 4115, Residence 9112.

Hosts To Y.P.U.

FRASERVILLE, Feb. 5—(ENS).—The weekly meeting of the Y.P.U. was held on Thursday night at the home of Mr and Mrs. Kenneth Pinnington. In the absence of the president, Jean Holden presided for a short meeting. Mrs. K. Larmer took the scripture lesson, followed by prayer by Rev. M. Rowland. Miss Holden read a paper on the life of the great orchestra leader, Toscanini. A social hour was enjoyed and the hostess served a delicious lunch at the close.

DAILY CROSSWORD

ACROSS
1. Excavation
6. Minute groove
11. Part of coat
12. Forward
13. Warning signal
14. Tint slightly
15. Liquid food
16. Midday
17. Youthful
21. Rowing implement
24. Mimic
25. Watch pocket
28. A claw
30. A seal
32. Small island
33. Labor
34. Mouselike rodents
36. To lift
37. Type measures
38. One: combining form
40. Spread grass to dry
41. Nodule of stone
43. Cicatrix
46. Persian coin
50. Lost color
52. Newly married woman
53. Test
54. Oil of rose petals
55. Young hog
56. In that place

DOWN
1. To bang
2. Ankle bones
3. Precious stone
4. Jaunty
5. Tree
6. Perched
7. Scandinavian assembly
8. City in Nevada
9. Shakespearean character
10. Arabian seaport
18. Simpleton
19. Aloft
20. Bill
21. A pointed arch
22. Incendiarism
23. Streamlets
25. Drift
26. A color
27. Bound up in a bundle
29. Charge for services
31. American Indian
35. Court
36. Concealed
39. Negative reply
41. Large
42. Soil
43. Mineral springs
44. Ready money
45. Too
47. Seize with the teeth
48. Jewish month
49. Withered
51. To color
52. Club

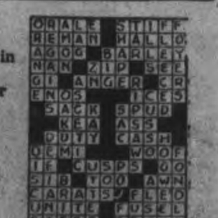
Yesterday's Answer

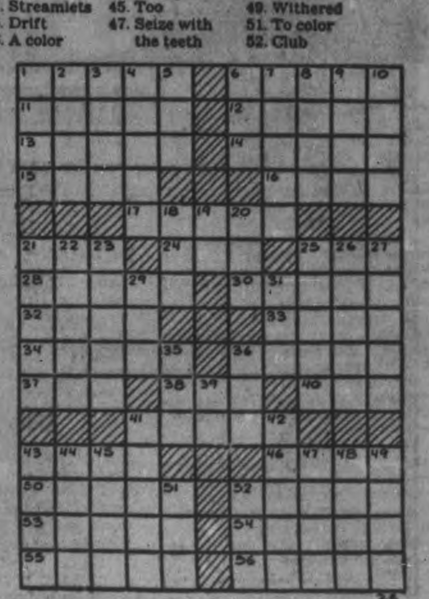

CRYPTOQUOTE—A cryptogram quotation

P B T L A V R W O S A A V X R P B R O R N V L L R Z S A A V X R P B R O R M V A L — D T E V Z

Yesterday's Cryptoquote: WHO OVERCOMES BY FORCE, HATH OVERCOME BUT HALF HIS FOE—MILTON.

Distributed by King Features Syndicate, Inc.

ROOM AND BOARD
—By Gene Ahern

SCOTT'S SCRAP BOOK
—By R. J. Scott

Home Service

Good Manners for Good Times

Making Errors in Public

Little do Bob and Jane know whom they disturb as they charge into their movie seats! A pair they'd like to know better — the popular, well-bred young Browns!

And right now the Browns are sighing, "What can you expect of people who don't know that the girl should enter the row first!"

Such points of etiquette are simple enough to learn. On a double date at the movies, one man enters the row first, the two girls next, the other man last.

At dances—crude for a man to ask a girl, "have you got this dance taken?" But smooth and correct is "Shall we dance this?" Nor does a well-bred girl make herself conspicuous by walking across the dance floor alone, but asks her escort to take her.

Very formal parties with a receiving line? No hesitations when you know it's proper for the girl to precede the man down the line, introduce herself and her escort to the person at the head.

Have better times, win new friends by knowing fine points of etiquette. Our 32-page booklet explains manners for movies, dancing, formal parties, other occasions. Gives pointers on introductions, correct dress, good form at games.

Send 15 cents in coins or stamps for your copy of "Etiquette For Young Moderns" to the Examiner, Home Service, Peterborough. Be sure to write plainly your name, address, and the name of booklet.

BARCLAY ON BRIDGE

WRITTEN FOR THE EXAMINER
By SHEPARD BARCLAY
"The Authority on Authorities"

SQUEEZES CAN BE EARLY

ORDINARILY we think of a squeeze as something which comes on a late trick, when a defender is pared down to just a few cards. If he is guarding a bunch of secondary tricks, however, the pressure can sometimes be applied to him early in the play of the hand. In order to retain protection against one suit, he has to get rid of his threat to some other suit. Anything he does is wrong. If he selects one alternative, you fix him in one manner; if another, then you wreck him in another way.

♠ Q 7 6 5
♥ J 7
♦ K 10 7 5 4
♣ Q 8

♠ J 10 9
♥ 9 8 4 3 2
♦ 3
♣ A 5 4 2

♠ A 8 4 2
♥ 6 5
♦ J 9 8 2
♣ K 10 9

♠ K 3
♥ A K Q 10
♦ A Q 6
♣ J 7 6 3

(Dealer: East. Neither side vulnerable.)

East	South	West	North
Pass	1 ♥	Pass	1 ♠
Pass	2 NT	Pass	3 NT

After the spade J lead rode to the K, the diamond A and Q showed that East could win the fourth round of that suit and that hence only eight tricks were clearly in view. Four consecutive hearts, however, made life miserable for the defenders. East was able to toss a club on one of these and still leave himself able to guarantee the side three tricks in spades and two in clubs if those suits got led. But when the last heart was led, he was ruined.

Notice that, if East, retaining three spades, two diamonds and two clubs, discards a diamond, the declarer, who had put a spade and a diamond on hearts, could run that suit for his ninth trick. If East ditched another club, blanking his K, a club lead would either force West to drop the K with his A, then lead for three spade tricks with East winding up leading into the dummy's diamonds, or else would cause East to win with his club K and then lead either spades or diamonds to give the dummy the ninth trick.

But the only remaining choice, which east accepted, was just as bad, a spade discard. South then led that suit, giving them two tricks there and two in clubs, but the club J and diamond K then had to win, making his contract. It was a complex squeeze on the seventh trick.

* * *

Tomorrow's Problem

♠ K J 7 5
♥ 3 2
♦ K 9 8 3
♣ 6 5 4

♠ A 8 2
♥ 9 8 5 4
♦ J 7
♣ K Q 7 2

W. N. E. S.

♠ 10
♥ A K J 10 7 6
♦ Q 6 4
♣ 9 8 3

♠ Q 9 6 4 3
♥ Q
♦ A 10 5 2
♣ A J 10

(Dealer: South. North-South vulnerable.)

If you bid 1-Spade on the South cards of this deal, North raises to 2-Spades and East bids 3-Hearts, what would you then do in the South, against fine opponents, and why?

Distributed by King Features Syndicate, Inc.

ORIGINAL LADY PSYCHE

SHERE, England—(CP). — Kate Chard, who created Lady Psyche in the original Savoy production of "Princess Ida" 58 years ago, died at 80 years of age.

MESSAGE BY EGG

WORCESTER, England—(CP). — "Hi, pal, how about dropping me a line?" was the inscription Edna Baxter, Neepawa, Man., pencilled on an egg which was unpacked by a woman worker at a Worcester grocery.

LI'L ABNER
—By Al Capp

HENRY
—By Carl Anderson

DONALD DUCK
—By Walt Disney

BLONDIE
—By Chic Young

MUGGS AND SKEETER
—By Wally Bishop

BRICK BRADFORD
—By William Ritt and Clarence Gray

TILLIE THE TOILER
—By Russ Westover

Seymour Roads Expenditure Set At $12,500

CAMPBELLFORD, Feb. 5 (ENS) The Township of Seymour has asked to spend $12,500.00 on roads during the current year, it was revealed at their regular session held here on Monday. Councillors passed a by-law providing for this outlay and a break-down of the figures shows they propose to spend $1,000 on road construction; $2,000 on bridge construction; $500 on machinery; $600 for superintendence, and $8,400 for maintenance and repairs.

Alex. D. Leith & Co. were engaged as auditors rather than a local man as had been the custom in former years. A motion put by Deputy Reeve Rowe and Reeve Ross that W. A. Kingston be named as auditor at a sum of $65 was lost and an amendment by Councillors Duncan and Lee, who favored engaging the company, was carried. Leith & Co. were, according to the by-law subsequently passed, hired at $125 plus not more than $25 expenses. Two were likewise considered for the post of assessor for 1942, and a vote on the question resulted in the motion of Deputy Reeve Rowe and Councillor Wight appointing John H. Kelly was passed. A by-law fixed his payment at $175.

William Hume and G. Curle requested the annual grant for the Seymour Agricultural Society, and on motion of Councillor Lee and Deputy Reeve Rowe, a grant of $300 was made, with the proviso that it be applied to the mortgage owed by the Agricultural Society. G. W. Atwell asked for a rebate of dog tax and the $2 was added to the pay sheet. The secretary, Wesley Stephens, read correspondence from the Hospital for Sick Children requesting a donation; from A. E. Wilson & Co., Ltd., re the claim for damage to his truck occasioned by David Bowen; from the Bank of Montreal advising that the interest rate would be five per cent; from the Chief Municipal Engineer's Office, advising there would be no subsidy paid on new road construction in 1942.

The following accounts were passed: Alex. Milne, rel. act., $3; Dunk's Grocery, rel. act. $3; W. W. Clark and Son, rel. act. $2.90; Town of Smith's Falls, rel. act. $7.12; Counties Treasurer, charity, $12.25; Municipal World, supplies, $17.59; F. W. Barnum, Board of Health, $3; Bell Tel. act., $2.75; J. A. Irwin, rel. act. $18.70; Alfred Grills, labor, $27.25; Wm. Cross, lab, $26.25; D. T. Petherick, supt, $4; G. Atwell, refund, dog tax, $2; W. Stephens, registrar's fee, $14.50.

Refuses To Flee

Sultan Ibrahim, ruler of Johore, refused to flee from his state as Japanese forces prepared for their assault on Singapore. "I am going to stay with my people," the Sultan declared.

British Capture German General At Bardia

Major-General Schmidt, German commander of the Axis forces in the Libyan port of Bardia, is shown, CENTRE, walking with Major-General de Villiers, LEFT, of the British Imperials after the German commander surrendered Bardia to the British forces.

3,000 Tons of Food For Hong Kong Prisoners Ready to Leave Australia As Japs List Names

TORONTO, Feb. 5—(CP).—Plans to provide 3,000 tons of bulk foodstuffs for Allied prisoners of war held by the Japanese have been completed by the Red Cross, it was announced Wednesday by the Canadian Red Cross Society.

The shipment will go from Australia in co-operation with the Red Cross Societies of Canada, Britain, Australia and the United States.

"The Japanese Government has agreed to supply the names of prisoners of war and have established a prisoners of war information bureau in Tokyo," Dr. Fred W. Routley, national commissioner of the Canadian society, said. "As soon as the names of Canadian prisoners are available and an agreement reached to transmit additional foodstuffs, a ship will be despatched from Australia."

Many Quilts Made By District Units

MILLBROOK, Feb. 5—(ENS).—The large number of workers at the Red Cross rooms last week showed the interest being taken, and the responsibility felt to assist with this necessary branch of war service. Five quilts were brought in from the Bailieboro unit; three from Ida; and four from Centreville Presbyterian Church. Ten large quilts and a pretty crib quilt were shipped, some of the more attractive ones being reserved to form part of the display for Red Cross window week, February 7 to 16.

Five complete units were also shipped, thus finishing the quota of 40 for little girls of six years. The evening group held its first meeting of the year last week, under the newly-appointed convener, Miss Jean Burnham, with fourteen girls in attendance. Their quota of personal property bags, and hot-water bottle covers, was begun, a number of these articles being sent out and work started; the group will meet again next Tuesday evening at the Red Cross work rooms, and it is hoped that any others who would like to help and who cannot come in the afternoons for the weekly work meeting, will try and be present at the evening gathering.

Cash Aid To Help

JACKSONVILLE, Fla., Feb. 5.—(AP).—Steps to raise the spiritual morale of the millions in the United States armed forces were discussed to-day as the House of Bishops of the Protestant Episcopal Church opened a two-day session here. A "discretionary fund" of $385,000, which chaplains could use in aiding soldiers or sailors who encounter personal difficulties, is part of an army-navy program to be drafted during the session.

OAK LUMBER WANTED
STANLEY KNIGHT LTD.
Meaford

Havelock News

Miss Marguerite Little and Miss Jean Rogers of Toronto visited with their many friends in Havelock over the week-end.

Mr. R. W. Gohen and son, Allan, visited with relatives in Port Hope on Sunday.

Mrs. Maurice Williams from Queen's, Kingston, spent the week-end with his mother, Mrs. Ernest Williams.

Mr. and Mrs. William Inkster, Trent River, spent Sunday with their daughter, Mrs. Arthur Pordham and family.

AC 2 James Covert of Trenton spent the week-end at his home here.

Miss Doris Thompson has returned home after spending the past month with friends in Oshawa.

Mr. Ross Covert and daughter, Miss Helen, of Leaside, spent the week-end at their home here.

Mr. Claude Watson of the Peterborough Normal School spent the week-end at his home.

Miss Ena Revoy of the Peterborough Normal School spent the week-end with her parents, Corporal and Mrs. Harry Revoy.

Bethany News

Mr. and Mrs. Hector Morton were visitors to Peterborough on Saturday.

Pte. Ralph White of London spent last week at his home here.

Mrs. William Armstrong and Mrs. Ernest Fallis were visitors to Lindsay on Saturday.

Mrs. Harry Rogers of Lindsay spent the week-end the guest of her father, Mr. William Davis, and assisted with the celebration of his 87th birthday, Sunday, Feb. 1.

Mr. Earl White, who is holding a position at Pickering, spent the week with his family.

Pte. Roy Whiteside and friend were Sunday guests of his sister, Mrs. Earl White.

Hastings AYPA Entertains YPS

HASTINGS, Feb. 5 — (ENS). — Members of St. Andrew's Presbyterian Young People's Society with their minister, the Rev. D. K. Perrie, were guests on Monday evening of the A.Y.P.A. of St. George's Church.

Rev. A. C. Herbert led in community singing, with music by C. Blackbourne on the accordian, J. Taylor, the guitar, and Donald Richardson, the piano. A social time spent in various games and the service of refreshments made the evening one of the best.

Mr. and Mrs. Gordon Johnston spent Sunday with Mr. and Mrs. William Hedger of Campbellford, and Mrs. Johnston remained for a week's visit with her sister, Mrs. Arthur Rutherford.

Mr. Wallace Stinson was a Sunday guest of Mr. and Mrs. Bert Preston.

At the regular meeting of St. Andrew's Presbyterian Church, plans were made to hold a Valentine social in the basement on February 11.

Misses Irene Poolman and Ferne Preston, also Willis Preston, who were week-end guests of Mr. and Mrs. Bert Preston, were 5 o'clock dinner guests on Sunday with Mr. and Mrs. Basil Johnston.

Cottesloe News

Mr. and Mrs. Allan Moore and Teresa of Peterborough and Pte. Wilbert Cooper of Peterborough Training Camp, were Sunday guests of Mr. and Mrs. Everett Moore and family.

Mesdames William Forsyth and Harry Patterson attended the Presbyterial at Mark Street Church, Peterborough, last week.

Mrs. J. Gallagher, Sr., who has been ill, is now much better.

Misses Rena and Mary Toms of Peterborough and Pte. Everett Toms of Petawawa were week-end guests with their parents, Mr. and Mrs. Fred Toms.

Mr. and Mrs. Goldie Drain of Clarina were guests of her parents, Mr. and Mrs. Fred Girven.

Mr. and Mrs. Albert Webster, Mae and Thomas were Sunday evening guests of their daughter, Mrs. W. Hamilton and Mr. Hamilton at McCracken's Landing.

Mr. and Mrs. Harry Morgan and Freddie of Havelock visited his sister, Mrs. Howard Patterson.

Mr. and Mrs. Milton Blakley and family of Seymour and Mr. and Mrs. George Blakley and family of Peterborough, visited their parents, Mr. and Mrs. James Blakley recently.

VATICAN'S BENEDICTS

There were 15 popes named Benedict.

Tribute To Boys Of The Grove Paid In House

Unveiling of a memorial window in the Lakefield Preparatory School, "The Grove" on Sunday, January 25, in honor of Wireless Air Gunner Stuart Dunn of Montreal, had an echo in the House of Commons recently, when the member for Toronto Davenport, J. R. MacNicol, a visitor at the ceremony, mentioned it to illustrate his address.

Mr. MacNicol was directing criticism at the Prime Minister, Mackenzie King, for permitting the plebiscite to go before the people instead of adopting universal selective training at once, and at the same time he told the House he was convinced the Minister of Defense, Mr. Ralston, could do a much better job if his hands were not tied to some extent.

Mr. MacNicol said in part—"I believe every man and woman in this house is ready to do what he or she can to support the government and the country in order to win the war. It is imperative that we do this. As far as I am concerned, I will go anywhere and do anything the government feel my long experience in industry and manufacturing qualifies me to do in order to assist our war effort. I do not feel that I could go to fight, though if I were placed in a fort, behind a parapet, I might be able to shoot as straight as most people, because in my day I could shoot pretty straight. We have wonderful examples to inspire us. On Sunday, January 25, I went to the Grove preparatory school at Lakefield, where a window was unveiled in memory of Sergeant Stuart Dunn, W.A.G., R.C.A.F., a young hero from Quebec City, who served our country over Germany and France for months but who lost his life on a return trip. I liked the spirit of the ceremony. This boy's father, Major C. G. Dunn, had gone to this school also as a lad, and a large number of boys attended the service. Those young men sang most earnestly the following words, with which I shall also conclude:

I vow to thee my country—all earthly things above—
Entire and whole and perfect, the the service of my love.
The love that asks no questions; the love that stands the test,
That lays upon the altar the dearest and the best;
The love that never falters, the love that pays the price,
The love that makes undaunted, the final sacrifice.

In memory of what the glorious young heroes from every province of this country have done, it is our duty to send fighting battalions and munitions as speedily as possible to the armies of the empire, no matter where they are.

Front Tires Burned Off New Truck Sunday

LAKEFIELD, Feb. 5 — (ENS). — A new 1942 truck owned by F. S. Coyle, used for hauling rock from the nepheline mines to Lakefield, was damaged by fire late on Sunday evening, and loss is estimated at $1,000. The truck was being driven by Art Montgomery, when a short distance east of Bethel Church he noticed flames coming up through the floor of the cab. A second truck driven by Bob Chittick was a short distance behind and the two drivers managed to put the fire out with snow before the truck was completely burned. The tires will have to be replaced, but the front tires were burned the most.

The truck was towed to Toronto yesterday for repairs.

Bensfort News

Mr. and Mrs. Fred Perrin and family called on Mr. and Mrs. A. Buttars of Plainville on Sunday.

Mr. and Mrs. Frank Buckham, Mr. Charles Fisher, Mr. Robert Dawson, Mr. and Mrs. Chester Fisher, Mr. George Berry, Miss Allie Berry motored to Kingston on Saturday where they attended the funeral of the late Rev. Findlay Matheson.

Miss Gwen Record of School No. 4 spent the week-end at her home in Peterborough.

Mr. and Mrs. Bert Byers, Mr. and Mrs. J. Brackenridge, Mr. John Greer visited Mrs. Helen Perrin in Peterborough on Saturday evening.

Miss Doris Finnie of Peterborough spent the week-end at the home of Miss Audrey Beebe.

Mr. and Mrs. J. Brackenridge, Mr. and Mrs. Charles Barnard were visitors to Bridgenorth on Thursday evening.

Mr. Kenneth Patton of Peterborough spent the past two weeks visiting in the district.

The Young People's Fireside Service was held at the home of Miss Florence Beebe on Sunday evening.

Fairview Euchre Nets Over $17

FAIRVIEW, Feb. 5—(ENS)—The local Red Cross Society held a very successful progressive euchre party at the home of Mr. and Mrs. Fred Brown on Friday evening. Twelve tables were played.

Little Mary Cockburn made the draw for a number of prizes which were donated. Mrs. W. A. Rosborough held the lucky ticket for a duck which was donated by Mrs. Wm. Fowler; Master Russell Bryce won a duck donated by Mrs. Fred Brown; Mr. L. Martin, one dozen eggs by Mrs. W. A. Rosborough; Mr. Cephas Heard dozen eggs by Mrs. George Lockington; Mrs. C. Curtis and Harold Lewis each a box of chocolates.

After lunch was served a collection was taken amounting to $17.75, which will be given to the British War Victims' Fund.

Mr. George Lockington, in his usual jovial manner, was master of ceremonies and also expressed appreciation on behalf of everyone present to the host and hostess for the use of their home.

Mrs. Fred Brown, Mrs. Wm. Fowler and Mrs. George Lockington were the committee in charge.

Born—At Nicholls Hospital, Wednesday, Jan. 28, to Spr. W. E. and Mrs. McKinley a daughter. Spr. McKinley is at present in the barracks at Brampton.

George Spicer of Manning Depot, R.C.A.F., Toronto, spent the week-end with his parents.

FINE COMBINATION

The word benedict (meaning a married man) is derived from the Latin word "benedictus," meaning a happy man.

COUGHS-COLDS BRONCHITIS YIELD FASTER TO BUCKLEY'S MIXTURE

THE CANADIAN DEPARTMENT STORES LIMITED

EATON MADE-TO-MEASURE CLOTHES

Country-wide Reputation . . .

CANADA'S GREATEST REGULAR MADE-TO-MEASURE SUIT VALUE!

ONE-TROUSER SUITS

$27.50

TWO-TROUSER SUITS $33.50

And it's not merely a slogan when we say EATON Made-to-Measure Clothes are Canada's Greatest Regular Made-to-Measure Suit Value, but a statement based on significant facts! We've fine quality woollens in wide variety . . . EATON workmanship is consistently kept to quality-first standards, and when prices are compared, EATON Made-to-Measure Clothes come through with flying colours. Make the test yourself, see our wide ranges of English and Canadian woollens, let us hand-cut a suit to your individual measurements—and see if you don't agree we offer Canada's Greatest Regular Made-to-Measure Suit Value!

Other 3-piece suits at $35.00 and $40.00

Budget Plan Terms may be arranged, if desired.

MILITARY UNIFORMS

cut by hand

Excellent woollens, authentically styled, at moderate prices

T. EATON Co.

WHY DOSE CONSTIPATION?

ALL-BRAN GETS AT THE CAUSE AND CORRECTS IT!

That's a BETTER WAY Than Getting Just Temporary Relief!

Lack of the right kind of "bulk" in the diet is a common cause of constipation. If yours is that type, try correcting it this way: Eat crisp, delicious KELLOGG'S ALL-BRAN regularly. ALL-BRAN supplies "bulk" . . . helps you keep regular . . . naturally.

You'll enjoy ALL-BRAN as a cereal with sugar and cream, or in delicious, hot buttered muffins. Eat it every day and drink plenty of water. Remember, ALL-BRAN doesn't work like purgatives. It takes time. Ask your grocer for KELLOGG'S ALL-BRAN. It comes in two convenient sizes, or you can get it in individual serving packages at restaurants. Made by Kellogg's in London, Canada.

KEEPS YOU REGULAR NATURALLY!

"Serve by Saving! Buy War Savings Certificates"

Felt Tired, Nervous, Rundown, Back Ached; Stomach Rebelled

Is Delighted With Improvement in Health and Recommends Syntona to All Who Suffer Similarly. Says Stomach Felt Better From First Few Doses. Then Nerves Relaxed and Pains Went Away.

MRS. WESLEY HARRISON

"There has been such a definite improvement in my health since I've been taking Syntona that I will be only too glad to have others know about this medicine," said Mrs. Wesley Harrison, 161 Tragina Avenue, North, Hamilton, in a recent report:

"In the last year I was troubled constantly with a dull ache in my back, and, no matter what I tried, I couldn't get rid of it. I had become rundown, my nerves were bad and I couldn't sleep, so I felt tired and worn out right from the beginning of each day. My appetite wasn't very good, and what little food I did eat just seemed to sour in my stomach and cause gas, bloat and cramps. I was subject to frequent headaches and I often felt light-headed and dizzy.

"My husband was using Syntona and it seemed to be helping him, so I decided to take some, too, and it helped my stomach right from the first few doses. Now, after a few weeks, I am feeling ever so much better. My nerves are relaxed and the pains have gone from my back, so I can get a good night's sleep and I arise mornings feeling rested and ready for the day's work. I am free of those dizzy spells and headaches and I can enjoy my meals without all that gas and indigestion."

Syntona produces these results without the aid of harsh drugs or depressors. It is made only from the pure extracts of herbs, roots, and barks that have long been known for their medicinal value. Make up your mind to take Syntona yourself. See how much better you can be feeling in just a short time.

Syntona is sold and recommended in Peterborough at Elliott's Drug Store.—(Advt.)

QUICKIES

"Daily Examiner? I want a Want Ad for an adding machine—I'm in a predicament!"

Weather
Snow, sleet; Colder

Evening Examiner
Peterborough

FINAL
LAKESHORE AND CITY EDITION

VOL. LXXXV, No. 31 — PETERBOROUGH, FRIDAY, FEBRUARY 6, 1942 — ★★★ — PRICE THREE CENTS

NAZI AIR-BORNE TROOPS SLOWING RED ADVANCE

Singapore Prepared For 'Chute Invasion

(By C. YATES McDANIEL.)

SINGAPORE, Feb. 6 (AP)—Amid the thunder of heavy mortars, cannon and aerial bombs, inter spersed by the chatter of machine guns, sharp-eyed sentinels kept roving watch today for a Japanese assault by parachutists or water-borne shock troops against this island citadel.

On an extended tour of positions along the watery No-Man's land of Johore Strait, this correspondent found tens of thousands of British, Australian and Indian soldiers manning the beaches, inlets, swamps and rubber plantations fronting on the Japanese mainland concentration points.
down the creekmouths which cut
down the cheekmouths which cutt into the north shore of Singapore Island, within rifle shot of Japanese positions across the strait, where at any hour the Japanese might try to throw a bridge of boats and men. In other vantage spots stationary lookouts kept on guard for parachutists.

The similarity of the present situation to that of Crete—with the proximity of the foe emphasizing the danger a hundredfold—has impressed the threat of "vertical envelopment" on Singapore's defenders.

But the British troops no longer will be taken by surprise. Special attention is being given to the parachute threat.

Hurricanes Stop 4th Raid.

Singapore had four air raid alarms before 9 a.m. to-day. Bombs were dropped during the first three alerts but Hurricane fighters evidently drove off the fourth wave before its racks could be emptied.

To-day rounded out the first full week of Japanese siege. The full strength which the enemy had poured into Malaya for the two-month advance to the Strait of Johore apparently was still moving up to the invasion coast or was being disposed in jumpoff points for the assault on Singapore.

By and large, the Battle of Singapore now has become a waiting game.

The Japanese were lobbing their shells across the Strait with their larger-type mortars.

New Pacific Council In Operation

Handling Both War Political Issues States Roosevelt

WASHINGTON, Feb. 6.—(AP). — President Roosevelt announced today that a Pacific council has been in operation here and in London for a month and that there was very close cooperation in its activities.

The President replying to press conference questions, said the council is handling questions of both a military and political nature.

Questions of a purely military nature, he said, are referred to army and navy chiefs of staff while those of a governmental or political character are laid before the apporpriate governmental bodies in Washington and in the British capital.

He pointed out that the Netherlands government has its headquarters in London and that the British Dominions are also represented there.

Mr. Roosevelt's discussion of the council's operations coincided with talk in authoritative army and navy circles that the situation of Allied forces in the western Pacific was very serious and that still further reverses could be expected.

In the A.B.D.A.—American-British Dutch-Australian—area, Mr. Roosevelt noted, the military command is under the supreme direction of Gen. Sir Archibald Wavell.

The President went on to say, although he conceded it was a slipshod way of putting it because it was difficult to differentiate, that operations on which Gen. Wavell would make the decision might be termed tactical whereas certain long-range strategical questions must be referred to Washington and London.

These strategical problems are those which may be divided into strictly military and naval categories or into political or governmental questions.

Where they have the element of both the military and political, the President said, they will be referred both to political and military authorities.

Replying to a question, Mr. Roosevelt declared New Zealand definitely is represented in the Pacific Council. He was reminded that New Zealand's Minister to Washington had spoken of setting up a strategic area outside the A.B.D.A. region

NEW PACIFIC
(Continued on Page 2, Column 1)

Accurate Aussie Gunfire Makes Short Work Jap Mortars, Spy Posts Opposite Singapore

(By SGT. IAN FITCHETT.)

SINGAPORE, Feb. 5 (Delayed)—(Australian Associated Press to CP).—We are rapidly becoming accustomed to the sound of shellfire, which has increased in intensity during the past 24 hours.

The Japanese have brought forward sufficient artillery to keep up a fairly continuous fire and our gunners have been busy in counter battery work.

So far little damage has been done to anything on Singapore Island.

The Japanese also are pounding away with their larger-type mortars.

Keen observation today picked out a party working at mortar positions not far from the Johore end of the Causeway and one of our batteries swung immediately onto the target.

ACCURATE AUSSIE
(Continued on Page 2, Column 1)

Canada Prepares To Tackle Buna S. 200,000-Ton A Year Rubber Plan

(By JACK WILLIAMS.)

OTTAWA, Feb. 6—(CP).—Pooling of patents and technical information by rubber and oil companies in the United States and Canada opened the way for development of a process to be followed in manufacturing synthetic rubber at Sarnia, Ont., officials said today.

Location of two other plants required in Canada's synthetic rubber program has not yet been announced but Munitions Minister Howe has said work will start almost immediately on the base plant at Sarnia.

United States and Canada have adopted as standard a type of synthetic rubber called "Buna S," based primarily on by-products of petroleum and coke.

Plans have been completed in the United States for plants expected to be in rubber production by January 1, 1943, on the first half of a 400,000-tons-a-year program. The Canadian base plant is expected to be in operation early in 1943 but there has not yet been any indication of the amount of rubber to be produced in Canada or the date other essential plants in the process will be producing.

Research in the manufacture of synthetic rubber has been carried on for some years and some 17 different processes have been developed but in peacetime, with a supply of crude rubber readily available, they have been considered too costly to warrant any large-scale projects.

In most of the processes chlorine is essential and, in war, demands for chlorine far exceed the supply. In the "Buna S" type the use of chlorine is entirely avoided and this is considered one of the most important results from a pooling of

CANADA PREPARES
(Continued on Page 2, Column 3)

The Weather

Peterborough Temperatures:

To-day:
Lowest during night........19
Noon 26
Yesterday:
Highest....26 Lowest 16
One Year Ago:
Highest....33 Lowest.... 5

Weather Forecast:

Georgian Bay — Strong winds, with light snow or sleet to-night and Saturday; becoming colder on Saturday.

Lower Lake Region — Strong winds, with snow, sleet and rain to-night and part of Saturday, then becoming colder.

Northern Ontario — Light snow to-day and Saturday; becoming colder on Saturday.

Ottawa and Upper St. Lawrence Valleys — Fresh to strong winds, with sleet and snow to-day and part of Saturday; colder late on Saturday.

Manitoba — Fair and cold to-day. Saturday: Partly cloudy with scattered snowflurries and stationary or slightly higher temperature.

Saskatchewan and Alberta — Partly cloudy to-day and Saturday, with scattered snowflurries; not much change in temperature.

Sun—Rises at 8:30 a.m., Sets 6:34 p.m.

ADMITS DISSATISFACTION

BERNE, (AP)—Propaganda Minister Goebbles acknowledged today that there is considerable dissatisfaction in Germany over the Russian campaign and food and fuel shortages, but explained these complaints on the ground that the people are "overworked and irritable."

RangoonRaid Costs Japs Ten Planes

Yank Aces Get Seven Wing 5 More; Martaban Under Fire

RANGOON, Burma, Feb. 6 (AP)—British and United States fighter pilots shattered a big Japanese daylight air raid today on Rangoon shooting down 10 planes and perhaps destroying 10 more, a communique announced.

The American volunteer group shot down seven of the total for sure and were credited with five of those probably destroyed in the fierce blow dealt the raiders who had come back by daylight after pounding Rangoon for the third straight night.

The United Nations fighters, the communique said, came through without a loss.

An army communique reported, meanwhile, that the "situation on the Salween River front has become quieter in the past 24 hours."

It said Japanese are shelling Martaban spasmodically without causing damage or casualties, and British guns pounding the Japanese-held Paan area farther north.

The Japanese attacked Rangoon with six waves totalling 44 planes by moonlight and ran into the full fury of the defence fighters when they came back at 9:30 a.m. for a daylight try at the big port for the Burma Road to China.

The heavy toll of the raiders was taken by the hard-hitting Allied fliers 24 hours after they scored heavily in an offensive smash of their own at Japanese positions along the Salween River battle-front.

In that attack the bombers gave Japanese-held Paan such a ruinous bombing that a fighter pilot likened the destruction to that at Coventry.

Pikes Issued For Home Guard Airport Units Amaze Press But No Joke To The War Office

LONDON, Feb. 6—(AP).—Prime Minister Churchill declared recently that Britain would defend vital airfields even if they had to do it with pikes—and now to the amazement of some quarters the War Office actually has issued spiked poles to home guard units.

The five-foot four-inch medieval type weapons are not considered a joke, at least by the War Office, but the press has been quick to hoot at the return to the weapons which foot soldiers once found useful for fending off armored horsemen.

The Daily Mail cartoonist suggested revival of the bow, with arrows tipped with explosive "Molotov cocktails," and the use of rock-tossing

PIKES ISSUED
(Continued on Page 2, Col. 1)

"Meighen Win Calamity"-Nixon Conant Backs Hepburn Attitude

TORONTO, Feb. 6—(CP).—Hon. Harry Nixon, Ontario Provincial Secretary, issued a statement today in which he said he believed "it would be a national calamity if Arthur Meighen were returned to public life in South York on Monday."

Rt. Hon. Arthur Meighen, National Conservative leader, is seeking return to the House of Commons as member for York South in next Monday's by-election. He is opposed by J. W. Noseworthy, C.C.F. candidate. Mr. Meighen has received support from Premier Mitchell Hepburn, and last night Mr. Hepburn announced that Hon. Robert Laurier, Ontario Minister of Mines, had resigned from the Cabinet in "opposition to the fact that I am speaking in the York South by-election on behalf of the Rt. Hon. Arthur Meighen."

Mr. Nixon said he was not resigning, nor was he contemplating it.

"I do not know what the result of this statement will be to me personally."

"In comment on Mr. Nixon's statement, Premier Mitchell Hepburn said that "every member of the Cabinet is entitled to express their own opinions.")

Conant Backs Hepburn

In a written statement Attorney General Conant today expressed his support of Premier Hepburn's action in campaigning for the election of Conservative Leader Meighen in the York South by-election Feb. 9.

His statement followed the resignation of Mines Minister Laurier

MEIGHEN WIN
(Continued on Page 2, Column 6)

Laurier Splits Over Meighen

TORONTO, Feb. 6.—(CP).—Robert Laurier, who resigned as Minister of Mines in the Ontario government yesterday, to-day issued the text of the letter of resignation he sent Premier Hepburn and added a denial of published reports that he resigned because of Mr. Hepburn's stand toward the war.

"I am not resigning because of Premier Hepburn's stand on the war," Mr Laurier said. "I am resigning because I do not agree with the principles of Rt. Hon. Arthur Meighen, the Conservative candidate in South York, whom Mr. Hepburn is supporting. I am just as much for the war effort as the Premier or any other Canadian citizen.

The text of Mr. Laurier's letter to Mr. Hepburn follows:

"I have recently discussed with you the advisability of your speaking in favor of Rt. Hon. Arthur Meighen, the present leader of the Conservative party in Canada, whose principles are diametrically opposed to those which you and I have al-

LAURIER SPLIT
(Continued on Page 2, Column 3)

Given Orders Stand To Last Man

Fine Flying Weather Aiding Nazis To Bolster All Lines

(By EDDY GILMORE.)

MOSCOW, Feb. 6—(AP).—German efforts to block the Russian offensive somewhere short of the old frontier of the Soviet Union have gained strength, evidently from air-borne reinforcements— but, according to despatches from the front to-day, the Red Army is still moving forward.

These despatches, however significantly related instances of German superiority in numbers— the first such phrase to appear in a considerable time.

The conclusion here was that with the fine flying weather of the last few days the enemy was able to bring up many reserves by air. Many captives report that this method of transport, enforced by the winter difficulties of movement by land, is being widely used by the Germans.

Hold Every Village.

The first instance of German numerical superiority to appear after a long lapse was a despatch from an unspecified sector which said that "at one point of the front the enemy having superiority in numbers, strongly pressed upon our detachment."

Prisoners from the 35th Infantry Division told the Red Army that all detachments had received stern orders to defend every village to the last man. The orders said that any German who retreated without orders would be sent before a military tribunal. But despite this warning, the prisoners said, there were further retreats.

The regular Moscow communique charged that the Germans used the civilians as a shield for a counter-attack in one sector.

At one sector of the western front (the area before Moscow) the communique declared that one Red army unit destroyed three regiments of German infantry.

Russ Guns Blast Lines

North of the Kalinin front, the Kuiebyshev radio announced, a bitter battle is raging in the Valdai Hills below Leningrad. The radio said the Germans had dug in but that Russian artillery had been pounding the entrenchments for several days.

"A Red Army unit found a weak spot in German dispositions, succeded in penetrating behind their lines and destroyed the whole group in that sector," the broadcast added.

"Our air force, acting in close co-operation with the infantry, is dealing telling blows on the enemy, inflicting heavy losses in men and

VIOLENT FIGHTING
(Continued on Page 8, Column 3)

Cannadian Reserve Army Will Provide Training For Men Over 35 Years

OTTAWA, Feb. 6—(CP)—Plans for a large increase both in numbers and efficiency of the Reserve Army will be announced shortly it was learned today.

It is understood the plan will provide facilities for military training for every able-bodied man in Canada over a certain age limit, possibly over 35, on a part-time basis.

So far as can be learned the plan contemplates voluntary enlistment in the reserve of additional numbers of men in the higher age groups and does not as yet involve use of the compulsory powers of the National Resources Mobilizaton Act.

The Reserve Army at present is believed to number about 145,000 but in this number are many thousands of men who were called up compulsorily late in 1940 and received 30 days' camp training. These men subject to be called back for full-time service for the duration of the war and numbers of them are being called up each month.

Eventually, it is expected all the men in this class who are in the age groups from 21 to 24, unmarried and widowers without children as of July 1, 1940, will find themselves on active service for the duration of the war.

The bringing of more men from older age groups into the reserve is expected to provide an effective force for home defence in case of emergency without interefering in any way with enlistment of men in the younger and more desirable age classes for the active forces.

Brig. R. B. Gibson of Toronto was appointed Assistant Chief of the General Staff some months ago and assigned the duty of looking after the organization and training of the reserve army following a decision to give the reserve a more effective role in the Canadian military picture.

That decision was taken when production of military equipment, including weapons, reached the point where worthwhile quantities could be spared for the reserve army.

In early stages of production everything new and modern had to go to the active army at home for training and overseas for active service and also to the British.

It is understood the equipment situation now is in such a position that quantities of modern weapons will be available for the equipment of the reserve.

2nd Siege Looms for Tobruk

Stretched Supply Lines, Weaker Anti-Tank Guns, U.K. Planes

(By WILLIAM B. KING.)

LONDON, Feb. 6—(CP). — Field Marshal Rommel, reinforced from ships which slipped across the stormy Mediterranean under protection of German submarines and aircraft, has retaken most of Western Cirenaica, without a major battle.

Now he is within about 50 miles of Tobruk, and the possibility suggests itself that that fortress-port may undergo its second siege in a year. Today his troops stood somewhere around Tmimi, having advanced 40 miles since they recaptured Derna.

The sudden turn in the tide in the Western Desert, reversing the British drive which had swept on past Bengasi resulted from a number of causes which still await complete clarification. But the basic ones seem to have been (1) neither side appears able to maintain its mechanized forces at their peak as soon as their supply lines stretch across a couple of hundred miles of desert, and (2) The Nazis were able to send Rommel supplies of anti-tank guns which outshot the British models.

Whether Gen. Sir Claude Auchinleck will attempt a major stand on the Libyan side of the Libyan-Egyptian border remains to be seen. Twice the Axis has used Bardia and Halfaya as their summer advanced bases; twice British troops have thrown them out in winter campaigns and advanced to Bengasi.

But while the setback has been a major disappointment to those who had believed that the impetus of Gen. Auchinleck's drive would carry him far into Tripolitania, even to the border of French Africa, the basic success of his winter campaign remains.

He suceeded in destroying two-thirds of the Axis force which last November faced him as a major threat to Egypt. He took at least 36,500 prisoners, of whom 10,500 are German. His men killed or wound-

N. IRELAND FACES
(Continued on Page 2, Column 2)

Navy Yard Menace Clipped

U.S. Grabs Over Score Japs, Italians, Nazis In Raid

VALLEJO, Calif., Feb. 6.—(AP).—Raids by Federal Bureau of Investigation agents in areas adjacent to two big United States west coast navy yards have led to the arrest of nearly two score Axis aliens, mostly Japanese, and seizure of navy signal flags, maps, weapons, cameras and radios.

The latest raid of 25 F.B.I. agents fell with surprising suddenness last night on alien establishments in Vallejo, near the Mare Island navy yard.

Wednesday other F.B.I. agents seized 15 Japanese on Bainbridge Island which lies strategically near the navy yard at Bremerton, Wash.

Among the Vallejo places raided

NAVY YARD
(Continued on Page 2, Column 2)

N. Ireland Fears 5th Column

Officials Point To Loose Border Control With Eire

(By H. M. PETERS.)

London, Feb. 6—(AP). — Loose control of the frontier between Northern Ireland and Eire, which leaves loopholes for possible enemy agents to report to Axis legations in Dublin, is a matter of deep concern to Northern Ireland officials.

"This easy entry into Northern Ireland is a danger that does not seem to be appreciated in this country," Sir Wilson Hungerford, Parliamentary Secretary of the Northern Ireland commerce industry, declared in an interview here. "We in Northern Ireland, however, do realize it and we want it stopped."

Arrival of United States troops at encampments in Northern Ireland quickened fears which have existed for some time about spies who are almost unrestricted from transmitting military observations to Axis sources in the capital of still neutral Eire.

This correspondent's recent visit to both Northern Ireland and Eire made it clear that only a national identity card is needed to cross the border and that even this might be avoided easily by crossing at unguarded points.

Police inspect identification papers and baggage when one crosses the border at main highways and on trains, but frequently the examination is perfunctory, with only a cursory glance at identity cards and a request for the traveller's assurance he isn't carrying contraband.

"It is not the fault of the Northern Ireland Government that we have not got conscription," Hungerford said. "We wanted it, but the British Government decided otherwise. The result is, we have no power to say where a person should live. If the British home office would put some scheme into operation, it would stop allegations of fifth column and Gestapo activities in the north."

He declared that identity cards, required of all persons living in the

SECOND SIEGE LOOMS
(Continued on Page 2, Column 3)

Tokyo Claims 2 Cruisers

Say Third Dutch, And American Ship Hit

TOKYO, (From Japanese broadcasts), Feb. 6 (AP)—Japanese Imperial headquarters claimed today that two Netherlands cruisers were sunk and a third Indies cruiser and a United States cruiser of the Marblehead class were heavily damaged by Japanese naval planes in the Java Sea.

(These sinkings lack confirmation).

This was the score in a sea and air engagement claimed in a communique broadcast by Domei several hours after an earlier communique was broadcast listing one Indies and one United States cruiser and a 5,000-ton vessel as sunk in the fight.

The second version said Japanese

TOKYO CLAIMS
(Continued on Page 2, Column 4)

JAPANESE FORCES CAPTURE KEY TO BORNEO'S GREAT OIL PORT

BATAVIA, N.E.I., Feb. 6 (AP) — Japanese forces have occupied the town of Samarinda, 60 miles north of the oil port of Balik Papan on the east coast of Borneo, the Netherlands Indies high command announced today without giving further details of the occupation.

Samarinda is a "feeding point" for the Balik Papan oil installations, to which it is connected by a pipeline.

The town also is an important coal district at the mouth of the Kutai River, with a population normally of about 12,000, including 300 Europeans.

Many civilians already had been evacuated from the town.

The high command report said a Japanese raiding force estimated at 40 bombers and 20 fighters which attacked the Soerabaja naval base yesterday lost two fighter planes "and presumably two bombers" against the loss of three Indies aircraft.

One Netherlands pilot was reported kiled and two missing, while four persons in the city, second-largest in the Indies, were said to have been wounded slightly.

The fact that the Japanese raiding force had such a strong fighter escort was taken to indicate the planes came from an aircraft carrier.

Singapore Thunders Defiance

SINGAPORE, Feb. 6 (CP)—British guns roaring defiance to the Japanese at the end of the first week of the siege of Singapore pounded Nipponese warriors in the Johore Bahru area across the Strait of Johore today while Japanese planes strafed British positions in low-level attacks.

British Far Eastern headquarters announced that its artillery kept up a running fire on Japanese troop movements in the town at the end of the ruined causeway which once connected Singapore with the Malayan mainland.

Japanese fliers concentrated their machine-gun fire and bombs on forward troops guarding the northern shore of the Island, where British, Australian and Indian forces stand ready against invasion.

JABS GRAB

(Continued on Page 8, Column 4)

MORE ABOUT—

Pikes Issued

Continued from Page 1

catapults against tanks.

An editorial in the Mirror said: "You never know. The pole-axe may return. Crossbowmen of the 13th century might be useful behind the hedges. Archers with poisoned arrows might take tips from Harold at Hastings. The War Office may be found studying reproductions of Bayeau tapestry and using medieval manuscripts as military manuals. It is not so absurd as it sounds. Did not headpiece armor return in the last war?"

Lord Croft, Under-Secretary for War, who was given credit for the idea, was quoted as saying, "After members of the home guard have attacked with grenades, and mainly at night, the pike is a handy weapon for mopping up operations."

MORE ABOUT—

Accurate Aussie

Continued from Page 1

Accurate fire dispersed the Japanese with casualties and no further attempted has been made to finish the job.

One of our crack batteries put 23 rounds of rapid fire today into the Johore Bahru Baroque municipal buildings, the town's main landmark, and a much more obvious observation post.

MORE ABOUT—

New Pacific

Continued from Page 1

which would embrace New Zealand, with an American as its top executive.

Only More Aid To Save Day

United States military and naval experts said today that the situation of Allied forces in the Western Pacific at the end of the second month of war is serious and that still further reverses may be expected.

While recognizing the achievements of defenders in the Philippines, Singapore and the Netherlands East Indies and allowing for Japanese losses of more than 100 ships and thousands of men, these authorities grimly declared that only the delivery of huge reinforcements—difficult if not impossible at this time—will turn the tide of battle against the enemy.

The Japanese are said still to possess the advantages of time and initiative seized in their Dec. 7 sneak attack on Pearl Harbor. Theirs is the choice of when and where to attack, and the costs they are paying in troops and material are described as not too great for the advances they have made.

Effective reinforcements, especially planes, could block further advances and hold the threatened bastions still in Allied hands, it is said, for the Japanese position has become vulnerable at many points.

Batista Steps Up

HAVANA, Feb. 6.—(AP).— Now it's General Batista. Long a colonel while active head of the Cuban army, President Fulgencio Batista became major-general on the reserve list Thursday under a new wartime law re-organizing the military.

MORE ABOUT—

Navy Yard

(Continued from Page 2)

last night was a Japanese laundry which, police said, had been laundering clothes for Mare Island workers. The F.B.I. agents, in co-operation with local officers, arrested more than a score of aliens, one a woman. Those seized included three Germans and one Italian. The rest were Japanese.

Nine of the group were ordered held for immigration authorities. The rest were released.

Vallejo police said the laundry raiaded has sent its agents for many years into the navy yard to pick up clothing.

Thee agents seized a complete set of U.S. navy signal flags, weapons, cameras, radios and suitcases filled with undisclosed contents.

MORE ABOUT—

N. Ireland Falls

Continued from Page 1

United Kingdom, can be obtained by anyone coming into Northern Ireland—"then he is safe and can move between Eire and Northern Ireland as he wishes.

"We have men who come from the south to get jobs in our dockyards and factories. There they hear and see things that are secret, and there's nothing to prevent them, if they wish, from taking the week-end off, going to Dublin and passing information on to the enemy there."

Those familiar with Irish affairs say, however, that Eire is co-operating closely to eliminate the greatest potential sources of spy activity, particularly in the drive against the outlawed Irish Republican Army.

This organization, which has been openly accused of a close alliance with Nazi agents, is being watched carefully by the Eire Government, and already several hundred alleged members have been interned.

Eire sources argue that the I.R.A.'s greatest strength now is in Northern Ireland, where they say less is being done to eliminate its danger.

MORE ABOUT—

Laurier Split

(Continued from Page 1)

ways upheld. I then intimated to you that for those very reasons I could not possibly be in accord with you on this point.

"I have given to the many views which you expressed in the course of our conversation my most earnest and serious consideration. However, with all due respect to your judgment, I fail to agree with you. As one who has been taught, learnt to believe in the solidarity of government, and furthermore loyalty to one's chief, in all justice to you and fairness to myself, it would seem, then, that I should no longer continue to be a member of your cabinet. I, therefore, hereby respectfully tender my resignation.

"Needless to say, it is with deep regret that I should have reached this conclusion. I cannot, nor will I, forget how kindly you have treated my compatriots and myself under all circumstances and we all owe you a debt of gratitude which will be difficult to repay.

"I need not say how much I appreciated my associations with you and with my colleagues during the time I was a member of your government.

"Those associations with you and the members of the cabinet will ever live in mpy memory as having been of the happiest."

MORE ABOUT—

2nd Siege Looms

Continued from Page 1

ed at least 24,000 of the enemy and with the prisoners the total loss to Hitler and his Allies was more than 60,000 men. The British losses, most of them from the British Isles, were 18,000 killed, wounded or captured.

The campaign drained from the Axis a large quantity of aircraft, supplies and men at a time when the enemy needed all his resources to face Stalin. Further it saw the sinking in the Mediterranean of many Italian ships carrying supplies and troops to Africa.

Britain opened up the Libyan front partly to relieve the threat to Egypt but chiefly as an aid to Russia. Last autumn, before the Russian counter attack got under way and Moscow was endangered, it was regarded as essential that some of Hitler's power and attention be diverted at all costs from his east.

At the same time Britain could not throw her full Middle Eastern strength into the Western Desert because the German advance to Rostov (which they subsequently lost) offered the possibility of a drive down the Caucasus, and the Imperial 9th Army had to be left in the Trans-Jordon, Iraq, Iran area to meet this attack which never occurred.

MORE ABOUT—

Canada Prepares

(Continued from Page 1)

patents.

The petroleum contribution to Buna S is a chemical known as Butadiene, which is available from natural gas, alcohol and acetylene as well as from petroleum.

Styrene, the other base, comes from benzol and is a by-product of the coke industry.

United States officials say they have sufficient material in sight for half their 400,000-ton program. In addition to Butadiene and Styrene some 20 other chemicals are required but quantities are small and no serious production problems are anticipated.

In the United States it is proposed to produce Butadiene as a by-produce in the 100-octane gasoline plants now being constructed to provide aviation gasoline.

Dr. E. R. Weidlein of the Chemical Chief of the United States Office of Production Management, has given assurance that the extraction can be made without cutting down the amount of aviation gasoline produced or restricting the output of other petroleum products.

Sarnia is the Canadian terminus of a pipe line carrying petroleum products from the United States and this, it is understood, has been the determining factor in selecting a site for the base plant.

The Sarnia plant, Mr. Howe has explained, will carry out the basic or first process of three in the production of synthetic rubber. He said the plant would be "very large" but did not say how much it would cost. Estimates for the total outlay on the three plants have run as high as $40,000,000.

"We are not ready yet to state what proportion of Canada's rubber requirements we shall be able to fill but expect it will be a considerable proportion."

There have been reports that one of the synthetic rubber plants was to be located in Alberta but it is understood unofficially that no such move is contemplated at present.

General Wounded

Brigadier - General Clinton A. Pierce has been wounded in the fighting at Bataan—thus becoming the first American general to be wounded in World War II. General Pierce is 47, a native of Brooklyn. He was promoted to his present rank last week.

MORE ABOUT—

Toyko Claims

Continued from Page 1

naval bombers sighted on Feb. 4 "the main Netherlands East Indies Fleet, escorted by destroyers, at a point 30 miles south of Kangean Island, and sank two Netherlands cruisers and also heavily damaged another Netherlands cruiser and one American cruiser of the Marblehead type."

The communique added:

"One 5,000-ton enemy vessel also was sunk. One Japanese plane is missing from the operations. The Netherlands cruisers sunk included one of the Java type, of 6,670 tons, of the De Ruyter type, of 6,450 tons.

"The United States cruiser was listed as of 7,050 tons.

"The Japanese air action resulted in virtual annihilation of the Indies Navy."

The earlier Japanese claim—apparently superceded by the second communique—said the United States cruiser had been sunk.

Given Month In Jail For Stealing Overcoat

John Foster Thompson, Business Street, who pleaded guilty a few days ago to stealing an overcoat from the Hotel Champlain, was sentenced by Magistrate O. A. Langley, K.C., in Police Court this morning to a month's imprisonment in the County Jail.

Sentence was passed after the Magistrate had scanned a record of previous convictions produced by the Crown.

"Most of these are liquor charges," said the court, "and I believe liquor had a lot to do with this case."

Thompson in pleading guilty said that he had been drunk at the time he took the overcoat.

Magistrate Langley warned him that if he came back again he would have to be sent to the Reformatory.

"SWEET TOOTH"

Market Quotations

Cheese, Produce and Livestock

MONTREAL POULTRY

MONTREAL, Feb. 6 — (CP). — Chickens, milkfed, grade A, 28 to 30c; B, 26 to 28½c. Fresh fowls, 23 to 25c. Turkey, A 33 to 35c. Brome ducks, 29c; domestic, 28c.

BACON-HOG PRICES

TORONTO, Feb. 6 — (ENS). — Prices were unchanged at bacon-hog markets reporting today.

Liveweight.—Chatham, $10.60.

Dressedweight. — London, $14.75 delivered; Hull, $14.50, plus transportation; Brantford, $14.50, plus transportation; Hull, $14.50; Stratford $14.40 plus transportation.

BUFFALO LIVESTOCK

BUFFALO, N.Y., Feb. 6—(AP).— Hogs, 700; good and choice 180 to 240 lbs. averaging 200 to 225 lbs. $13.40 to $13.50; 240 to 300 lb. butchers, $12.50 to $13.

Cattle,300; cutter and common cows, $7.25 to $8.25; canner, $5.85 to $7; medium weight sausage bulls, $9.50.

Calves, 150; vealers strong to 50 cents higher; good and choice $15 to $15.50; common and medium, $9.20 to $14.50.

Sheep, 300; good and choice 80 to 95 lb. native and fed Western, $12.50 to $12.75; medium and mixed grades $11 to $12.25; fat ewes to $6.50.

WINNIPEG GRAIN

WINNIPEG, Feb. 6 — (CP). — Fair buying in the wheat pit in the early stages of trading on Winnipeg Grain Exchange today was attributed to mills and houses usually associated with export business, but there was no confirmation of any export in either wheat or flour. Winnipeg wheat was unchanged to ⅛ higher with May at 80⅞ and July at 81⅞B. Chcago futures were reported ½ cent lower.

Yesterday's Quotations.

	Open	High	Low	Close	Prev. Close
Wheat—					
May	80⅝	81⅛	80¾	80⅞	80⅞
July	81⅞	82	81¾	81¾	81⅞
Oats—					
May	51	51	50½	50⅝	51
July	50⅛	50⅛	49⅞	50	50¼
Oct.	48¾	48¾	48⅝	48¾	49½
Barley—					
May	64¾	64¾	64½	64¾	64¾
July	63⅞	63⅞	63⅝	63½	63¾
Oct.	61⅝	61⅝	61⅜	61⅜	61⅝

Toronto Stock Exchange

Biggar & Crawford

MINING

	High.	Low.	2.30
Aunor	129B	—	—
Aldermac	13-13½		—
Anglo-Huronia	2-235		—
Arnfield	-78	—	—
Bear Explor	6¾	5	6¾
Buffalo Ank	260-300		—
Beatty	88	—	—
Bidgood	8½B	—	—
Base Metals	8-8¾		—
Bankfield	4½-5¼		—
Broulan	52¾	—	—
Bobjo	8½	—	—
Bralorne	825	—	—
Calgary & Edm	110-115		—
Chesterville	116-125		—
Coniorium	80B	—	—
Central aPt	105	—	—
Coast Copper	90-120		—
Can Malartic	40-50		—
Castle Treth	50-55		—
Davies Pet	17	—	—
Dalhousie	20½B	—	—
Dome	16¾-17¼		—
Eldorado	41-40		—
East Malartic	197-210		—
Falconbridge	330-50		—
Francouer	34-8		—
God's Lake	15	—	—
Gunnar	10	—	—
Golddale	9¼B	—	—
Hard Rock	47½B	—	—
Home Oil	265	—	—
Harker	2½-3½		—
Hollinger	930	925	930
Hudson M & S	27¼	—	—
Howey	20S	—	—
Kerr Ad	385	—	—
Kirkland Lake	56-60		—
Kirkland Hud.	25-30		—
Little L. Lac	128	125	—
Lamacque	375-405		—
Malartic G F	181	179	180
Normetals	85-7		—
Steep Rock	176	175	—
Jason	29	—	—
Lakeshore	10¼	10	—
Leitch	40B	—	—
Lapa	7	—	—
Mining Corp.	125-130		—
MacLeod Cock	159	158	159
Moneta	25¼-30		—
McKenzie Red	88-90		—
Madsen	45	44	—
Macassa	260	259	—
McIntyre	40¼B	—	—
McWatters	8⅝-11		—
Nabob	18-20		—
Noranda	46½	—	—
O'Brien	75-80		—
Omega	6-7		—
Pend. Or.	152-160		—
Perron	127-130		—
Pioneer	185-200		—
Pamour	80B	—	—
Premier	56B	—	—
Preston	296	295	296
Pickle Crow	225	—	—
Paymaster	15	—	—
Powell Ryn	65	—	—
St. Anthony	3½-4		—
Sherritt	35	—	—
Chromium M & S	200S	—	—
Siscoe	46½	—	—
Sladen	25-7		—
San Antonio	175-80		—
Sud Basin	145	—	—
Sullivan	57	—	—
Sylvanite	175-85		—
Upper Canada	105	—	—
Toburn	110	—	—
Teck Hughes	225	220	—
Uchi	4½B	—	—
Ventures	310-50		—
Waite Am.	445	—	—
Wright Har.	265	255	265

INDUSTRIAL

	High.	Low.	2.30
Abitibi	60B	—	—
Abitibi Pfd	5¾	6¾	—
Algoma Steel	8-9½		—
B. A. Oil	16z	—	—
Bath. Pfd. A.	14-14½		—
Brazil. Tract	8	—	—
Bell Telephone	148⅞	146¾	—
Burlington Steel	7½B		—
Canada Cement	4½	—	—
Can. Cem Pfd.	101¾	—	—
Canada Packers	86	—	—
Can. Car & Fdry.	4⅞-5½		—
Can. C & F. Pfd.	23½-4¼		—
Can. Canners	5-6		—
Can. Canners A	17⅛S	—	—
Can. Canners B	9-9½		—
Can. Bud	5-5¼		—
Can. Steamships	6¾-6½		—
Can. Steam. Pfd.	29½	29¼	—
Can Ind Alc A	3¼-4½		—
Con Paper	2⅞	—	—
Con Bakeries	10B	—	—
Con Min & Smelt	38¾	38⅝	38¾
Cockshutt Plow	5½-6		—
Consumer Gas	130-131		—
Can Vinegars	8½S	—	—
Dist Seagrams	23¼B	—	—
Dom Fdys & Steel	17-17⅞		—
Dom Brigde	23-24		—
Dom Steel B	6½	—	—
Dom Stores	4⅝-5½		—
Dor Tar & Chem	3⅞-4½		—
Fanny Farmer C	18-19		—
Ford of Can. "A"	16¾	16g	16¾
Gat. Power	5-6	—	—
Gen. Steel Wares	5	—	—
Goodyear Tire	47½S		—
Gyp. L & A	2⅞-3¼		—
Ham. Bridge	3b-3¼		—
Hir. Walkers	44-5	—	—
Hir. Walk Pfd.	20	—	—
Imperial Oil	8¾	8½	8¾
Imperial Tobacco	11¾-12¼		—
Inter. Petrol.	12¾	12⅝	—
Inter. U. A	2½B		—
Kelvinator	8¼-8¾		—
Laura Secord	8¾	—	—
Loblaw "A"	24	—	—
Loblaw "B"	22	—	—
Maple Leaf	2¼-2⅞		—
Maple Leaf Pfd.	3¾-4½		—
Massey Harris	150-75		—
Massey-Harris Pfd	51¼-54½		—
Mont L H & Pow	22¼S		—
Moore Corp	44-44¾		—
McColl-Front	3¼-4		—
Nat Steel Car	33-35½		—
Nickel	35	—	—
Page Hersey	100S	—	—
Pressed Metals	4½-4⅞		—
Photo Engr	13-14		—
Royalite Oil	18	—	—
Std Paving	45-60		—
Steel of Can	61½B		—
Silverwood's Pfd	6½-7		—
Union Gas	9⅞	—	—
United Steel	3¼-4		—
Westons	10-10½		—
Stedman's	19¼S		—

Ontario Liberal Group Raps Hepburn Stand

OTTAWA, Feb 6—(CP).—Formal "disapproval" of the actions of Premier Mitchell Hepburn of Ontario has been expressed by a caucus of Ontario members of parliament.

At a meeting here last night during the dinner recess of the House of Commons, the caucus adopted a resolution which expressed belief of the meeting that Mr. Hepburn "no longer represents Liberalism in the Province of Ontario."

It reaffirmed the member loyalty to and confidence in Rt. Hon. W. L. Mackenzie King "as Prime Minister of Canada and as leader of the Liberal party."

W. H. Golding (Lib., Huron, Perth), who gave the resolution to newspapermen, declined to say how many of the Ontario Liberals attended the caucus or whether the resolution had been adopted by unanimous vote.

Three reasons were given in the resolution for the disapproval expressed for Mr. Hepburn's action.

1. In some years he had "directed his efforts embarrassing and insulting the Prime Minister of Canada."

2. At present he was trying to discredit and undermine the Government of Canada by "indiscriminate and ill-considered criticism of the measures taken for the effective prosecution of the war."

3. Now he is "seeking to defeat a Minister of the Crown who would be helpful to the Government and to the Canadian people at this critical time."

Apparently this third reason was a reference to the February 9 by-election in Welland constituency, where Mr. Hepburn is campaigning against Labor Minister Mitchell. The Ontario Premier in York South riding is supporting Conservative Leader Meighen.

During the past five years—since the General Motors strike in Oshawa, Ont., when Mr. Hepburn wanted the Dominion to take action to keep certain international Labor organizers out of Canada and expressed resentment at Ottawa's refusal to act—the Ontario Premier several times has attacked Mr. King.

He has been outspoken particularly in connection with Ontario's failure to obtain a licence for export of electric power to New York State. the St. Lawrence waterways question and more recently the war effort.

Sabotage In Africa

CAPE TOWN, Feb. 6 — (CP). — Wire-cutting saboteurs caused seriour disruption of telegraph and telephone communications in South Africa Wednesday night.

Cape Town was cut off from Johannesburg for 3½ hours and the Johannesburg cable traffic was delayed.

The wires were cut in the area south of Johannesburg and in the Kimberly district.

The death penalty was recently decreed for sabotage.

MORE ABOUT—

Meighen Win

Continued from Page 1

from the cabinet because of Mr. Hepburn's support of Mr. Meighen and a statement by Provincial Secretary Nixon that he disagreed with Mr. Hepburn's support of the Conservative Leader.

"The present most alarming situation transcends all personal and political considerations," Mr. Conant's statement said. "The only thing that counts in the present emergency is how we may wage war most effectively to save our nation and our liberties... There is a desperate need for Mr. Meighen in the Parliament of Canada where decisions as to our war effort must be made."

Mr. Nixon, in his statement, said he recalled "How Canada was divided in 1917 and 1918 by the Wartime Election Act and the Military Service Act, and which were applied in such an iniquitous way that millions of people still see red when they think of it—and not in Quebec alone, either. For this condition, no man living is more responsible than Mr. Meighen."

I do not think anyone will question my sincerity when I say that I stand for the greatest war effort that lies in the power of Canada to achieve and as an individual I will gladly accept any regimentation, levy or sacrifice required of me to make certain that the supreme sacrifices already made, and will be made, by our grand lads of the fighting services shal not be in vain.

I hold strongly the conviction that we can best serve Canada now by supporting the government that alone has the jurisdiction and is charged with the responsibility of carrying on the war for Canada. I do not suggest that the government of Canada is perfect or infallible by any means.

I have frequently criticized their acts in the past and made constructive suggestions, and certainly hold myself free to do so in the future. I think we should bring to an end as quickly as possible this strife which is distracting everyone's attention from the main purpose.

Surely we have enough enemies menacing us perilously without fighting among ourselves. This I must say, however, that I believe it would be a national calamity if Arthur Meighen were returned to public life by South York on Monday.

2 Million Imports

VICHY, Feb. 6. — (AP). — The Nazi-controlled Paris newspaper Paris-Midi, estimated to-day that 2,000,000 foreign workers had been imported by Germany, whose own manpower had been drained by the war with Russia. It added that 130,000 of the foreign workmen are Frenchmen and that the total number is steadily increasing.

Obituaries

GEORGE KENNETH DUNN.

A Great War veteran and traveller for National Grocers here, George Kenneth Dunn died suddenly Thursday at 172 Simcoe street in his 46th year. He was born in Hamilton, Ont., a son of the late Mr. and Mrs. Edward Dunn and came to this city from Belleville in 1926.

The late Mr. Dunn enlisted in the last war with the Grenadier Guards in Canada and transferred to an infantry battalion on arrival overseas. He saw 3½ years service.

Surviving are one sister, Mrs. A. Robertson, Chesterville; one brother, Charles of Canton, New York.

The funeral will be held on Saturday at 2 p.m. from Nesbitt's Funeral Home, 347 Charlotte street, with the Rev. Dr. G. S. Easton officiating. Interment will be made in Little Lake cemetery

JOSEPH P. LEAHY, B.A.

The death occurred in Rochester this week of Joseph P. Leahy, beloved husband of Mildred Moloney, and son of the late William Leahy and his wife Ellen Heffernan and a former member of St. Joseph's church, Douro.

He was born in Douro forty two years ago and received his public school education in his native township, and immediately after he attended High School studies in Ennismore. After completing his course of study in Ennismore he continued and completed a course at St. Michael's College, Toronto, where he obtained his degree of B.A.

Known to a large number of friends in this district who will regret to hear of his death at such an early age, and much sympathy is extended to his bereaved wife and also to his three sisters, Mrs. John Casey, and Mrs. John Fitzgerald of Otonabee, and Mrs. Michael Scott of Peterborough; and three brothers, James Leahy of Peterborough, William Leahy of Otonabee and Michael Leahy of Alcomdale, Alberta.

Mr. Leahy paid a visit to his relatives and friends in this district just two weeks prior to the death of his mother, Mrs. Ellen Leahy, which occurred in August, 1941.

His funeral was held in Rochester Thursday morning.

New C.I.O. Demand

DETROIT Feb. 6 — (AP).—The United Automobile Workers (C.I.O.) announced yesterday the union had drawn up six demands, including a union shop clause and a $1.00 daily wage increase, for submission to General Motors Corporation in forthcoming wage negotiations. The proposals, said Walter P. Reuther, director of the union's General Motors Department, will be acted upon on Saturday and Sunday by the G. M. Council representing 190,000 workers in 90 corporation plants.

Attacks Upon Hepburn HouseFeature

Conscription Issue Full Of Fireworks; Labor Policies Scored

(By FRANK FLAHERTY.)

OTTAWA, Feb. 6—(CP).—Attacks on Premier Hepburn of Ontario, opposition to the proposed conscription plebiscite and conscription itself from Quebec members, demands for immediate conscription from Ontraio Conservatives, and criticism of the government's labor policies provided the bill of fare in the House of Commons yesterday.

The Hepburn critics were William A. Fraser (Lib., Northumberland), and Gordon Ross (Lib., Moose Jaw). Both men, like George Fulford (Lib., Leeds), who assailed the Ontario Premier Tuesday, are former colleagues of Mr. Hepburn.

Their attacks on the Ontario Premier for opposing Labor Minister Mitchell in the February 9 Welland by-election and supporting Conservative Leader Meighen in the York South by-election to be held the same day, came as a caucus of Ontario members of the House passed a resolution expressing loyalty to Prime Minister Mackenzie King and "disapproval" of Mr. Hepburn's actions.

Mr. Ross sat in the House with Mr. Hepburn prior to 1930, when both were among the youngest and most active Liberal members.

Before the debate got under way Prime Minister Mackenzie King announced conclusion of an agreement with Soviet Russia for as exchange of consular representatives.

Raymond Fights It

The Quebec critics of Government policy on the plebiscite by which a release from pledges against conscription will be sought were Maxime Raymond (Lib., Beauhornois-Lapraire), and L. P. Lizotte (Lib., Kamouraska).

Mr. Raymond said a "past" was made when Canada entered the war that there would be no conscription for overseas service. On that understanding those who were opposed to participation in the war consented. They had lived up to their side of the bargain and had participated in the war effort. It was unfair for the other parties to the bargain to refuse to live up to their part now.

"I am opposed to conscription personally and have pledged myself

ATTACK UPON

(Continued on Page 8, Column 3)

Veteran Machinist Dies In 89th Year

William Charles Barrie, one of the old guard of mechanics in this city died today at his home, 522 Chamberlain street in his 89th year. He was one of the originals at the old Peter Hamilton Foundry and worked as a machinist in this plant for more than half a century, making machinery that belonged to another period of early industrial development.

The late Mr. Barrie was born in this city and served his apprenticeship in the same plant where he worked for 50 years. He was a member of Park Street Baptist church, and held office of life membership as a deacon.

Surviving are two sons, Frank Barrie, diemaker at the Westclox, William Charles Barrie of Toronto, and three daughters, Mrs. Jack H. Pilling, Peterborough, and Mrs. H. Smith and Mrs. L. C. Russell of Port Hope.

The funeral will take place on Monday, Feb. 9, from his late residence, 522 Chamberlain street at 2.30 with interment in Little Lake cemetery. Rev. C. C. Boyter of Park Street Babtist church will conduct the funeral and graveside services.

Zion Church Reports Successful Year

The annual congregational meeting of Zion United Church was held recently at the home of Charles Kindred, when reports were presented from the Sunday School, the Women's Association, and from the church. These indicated that much progress had been made, each having financial balances on hand, the treasurer, Harry Hatherley, reporting the largest for some years. The minister presided, conducting devotional exercises and said that the work of the church on the parish was very encouraging spiritually. Refreshments were served at the close of the meeting.

The Women's Association held its monthly meeting at the home of Mrs. B. Rutherford on February 4, when an interesting program was in charge of Mrs. R. Frankish. The election and installation of officers was presided over by Rev. George Murray, and was as follows: Hon. president, Mrs. E. Kent; president, Mrs. B. Rutherford; vice-president, Mrs. E. Robinson; secretary, Miss Marion Beatty; treasurer, Miss Velma Crane; missionary and social committees were also appointed. A delightful lunch was served by the hostess. The March meeting will be held at Mrs. Ed. Dixon's home.

The W.A recently held a very successful crokinole party at the home of Mrs. W. A. Anderson. event.

Judge O'Connor Again Heads Hospital Board

COBOURG, Feb. 6.— (Special.)—Cobourg General Hospital, in spite of rising costs for materials and wage increases, finished 1941 with a comfortable balance, it was revealed at the annual meeting of Cobourg Hospital Board held in Judge L. V. O'Connor's chambers last night. Judge O'Connor was re-elected president of the Board. Other officers are A C. Hodgetts, vice-president and Harry Field, secretary-treasurer. The committee for thes new year are: Management Committee, Rev. W. P. Woodger, chairman, Dr. F. Blackwell, Mrs. A. Fullerton and Mrs. R. Harvey; Finance Committee, Dudley Spragge, chairman, A. C. Hodgetts, J. T. Field and Rev. D. P. J. Kelly; Property Committee, George Mitchell, chairman, Col. J. W. Odell, Dr. W. W. Wade and A. J. Gould . Directors, Judge O'Connor, A. C. Hodgetts, Dr. F. Blackwell, Dudley Spragge, George Mitchell, Co. J. W. Odell and A. J. Gould.

A Humanitarian Work.

Judge O'Connor in his summary of the year's work of the hospital, reviewed the work done by the various committees Hospital work, he pointed out, was not only a worthy charity but an humanitarian work, an unselfish endeavour for the good of the community and the people of Cobourg and Northumberland county owe a debt of gratitude for the work of the committee. He lauded also the work of the superintendent, Miss J. Graham, who had the hearty co-operation of both the medical and the nursing staffs The Women's Hospital Auxiliary had proved valuable to the hospital and came to the rescue with $160 to pay off the balance owing on the portable X-ray. Cupid had cut inroads into the nurses' ranks, Judge O'Connor said, and the available nurses had also become depleted for various other reasons. Offsetting this were the "hospital aides" who while working in the hospital, received lectures from the medical staff and in time these girls would become efficient, practical nurses, he stated. Although costs had mounted, the hospital would charge the same rates as usual, as long as it was financially possible. He felt, however, that the delinquent accounts could be collected more easily if more stringent methods were used to obtain their payment and he recommended to the incoming finance committee that this matter receive special attention.

1,065 Patients Treated.

The report of the nursing superintendent, Miss J. Graham, showed that the number of admissions were a little lower in 1941 than before as there was very little military work. Total number of patients treated were 1,065 of which 833 were resident patients, and 232 patients were treated who were not admitted to hospital wards. Resident patients were: Cobourg, 398; United Counties of Northumberland and Durham, 311; other counties, 88; United States and other countries, 16. Patients' days stay, 2,826, private and semi-private; 5,604, public ward patients; total, 8,430. Average cost of maintaining each person was $3.27 per day; average number of patients in hospital daily were 23 and average number days' stay of patients were 10. There were 161 babies born. Deaths totalled 46, but there were no maternity deaths. Total bed capacity is 56. Total staff is 22.

The financial statement showed that the total receipts were $27,858.98, made of grants totalling $3,115.20; balance from 1940, $629.42; donations for maintenance were $238.00 donations to X-ray, $196.15; regular patients (for maintenance), $21,339.37; indigent patients $2,223.65/ Expenditure totalled $27,571.35, of which some of the larger items were: Dietaries $4,124.66; bedding, etc., $1,259.9; repairs, etc., $1,644.02; salaries and wages, $13,919.37. Balance $287.63 Depreciatin account totalled $5,148.14, leaving a net loss for the year of $2,940.11, which is about half the net loss for the year 1940. It was pointed out that the buildings are in better shape than ten years ago, and the net loss was actually a bookkeeping loss.

General McNaughton Arrives

General McNaughton is pictured with Mrs. McNaughton and their daughter, Leslie, as he arrived in Montreal after more than two years overseas.

150 Delegates To Convention In Campbellford

CAMBBELLFORD, Feb. 6. — (ENS).—St. John's W.M.S. heard an interesting sketch on the ancestry of Madame Chiang Kai-Shek, ably given by Mrs. J. D. Mills as a part of the program at their monthly meeting. She related that Madame's father had been influenced to swing to Christianity by a sailor on an American vessel on which he stowed away and later landed in the United States While there he plied his trade of rope maker and after receieving his education returned to China to marry. Madame Chiang Kai-Shek was also educated in the United States, later returning to China, where she devoted her lift to the study of child labor problems.

The president, Mrs. E. C. Roberts, presided for the meeting and Mrs. A. E. Burgis gave the secretary's report in the absence of Mrs. Kingston.

That calls had been made more assiduously during 1941 was revealed by Mrs. C. Turner who reported 231, an increase of 76 over the preceding year. Thirty were made last month she said. Group leaders were on motion elected to make preliminary arrangements for the Presbyterial to be held here March 35 and 26 when 150 delegates and visitors from the Cobourg Presbyterial will gather for ther annual meeting. According to Mrs. Roberts delegates are expected from each of the 35 Afternoon Auxiliaries, 5 Evening Auxiliaries, 4 Missionary Societies, 1 C.G.I.T. group, 25 Mission Bands, and 7 Baby Bands. Interested primarily in home and foreign missions the Presbyterial, which last year raised $7,429.50, is meeting here for the first time in seven years. The annual meeting was held in Port Hope in 1940.

Mrs. J. D. Mills' group was in charge of the meeting and the theme was 'Faith by which we live, and the Bible as our guide to Christian faith and conduct' Mrs. Sykes and Mrs. Hutcheon read several verses of Scripture and Miss Jordan and Mrs. R. McKelvie each read an article on the Bible as a guide for Christian living. Mrs. Diamond also assisted with this portion of the meeting At the close Miss Jordan and Mrs. Shapter gave a vocal duet.

Illustrated Lecture.

An illustrated lecture which took in many of the scenic beauty spots of the Canadian west formed a highlight of the weekly meeting of Zion YP.U. on Wednesday afternoon. Rev. J. R. Bick took charge of this portion of the program, while E. Lindsay Anderson, the president, opened the meeting. The branch accepted an invitation to join with the Stephen's Church Y.P.U. for a social evening on February 16th and in anticipation of the change in time announced their meeting would begin at 8.30 in the evening. Mrs. E. Irwin had charge of the devotional portion of the program and was assisted by Mrs Bick and Mrs. Albert Tinney. An enjoyable period of games conducted by Albert Petherick brought the meeting to its close.

Same Officers Re-elected By School Board

COBOURG, Feb. 6.—(ENS.)—The Public School Board of Cobourg re-elected the same officers last year, according to an announcement made by Secretary H. Field. The officers are: Chairman, Mr. F. F. Cockburn; vice-chairman, Mrs. F. Spooner; secretary, Mr. H. Field.

A meeting will be held this week or early next in order to begin the year's business Mr. Field said.

Building Totals Show Big Drop

COBOURG, Feb. 6 (ENS) — The tide of life in Cobourg is safe at least for the next few months according to the vital statistics report just issued here. Births exceeded deaths 63 in 1941. The totals show births 191, deaths 128. There were also 65 weddings during 1941, which is a very normal figure according to officials.

The building statistics was the only department to fall off and this was due to the failure to get materials because of war priorities. Builders of houses could not secure the pipe, electrical appliances, etc., and did not enter into any extensive building programs.

The total value of buildings erected the past year was $24,725.00, most of which was spent in the building of small units, garages, sheds, etc.

These figures are issued by Town Clerk A. W. Young who stated that this year's building program had hit a very low figure.

ORDER YOUR GARDEN SEEDS EARLY. A SERIOUS SHORTAGE EXISTS IN MANY VARIETIES

JUMBO CABBAGE

Largest Cabbage grown, some weighing 30 and some even 40 lbs. Unsurpassed for Kraut and table use. Very interesting to watch these monsters develop. Our sales of Jumbo Cabbage last season exceeded all others. Pkt. 12c; oz. 45c; postage 3c.

FREE — OUR BIG 1942 SEED AND NURSERY BOOK — Better Than Ever

DOMINION SEED HOUSE, GEORGETOWN, ONT.

Appeal Verdict Supreme Court

COBOURG, Feb. 6 (ENS)—Mrs. R. L. Blaffer, R.R 1, Grafton, is appealing against the judgment of the Supreme Court handed down here last summer in favor of Mr. F. Abbott in a suit for wages claimed by Mr. Abbott. The claim arose after Mr. Abbott had assisted in the construction of the Blaffer home east of here. The appeal is being heard this week at Osgoode Hall, Toronto.

Wins Medal

Gnr. A. L. Minelly of Warkworth has been awarded a bronze medal as the best shot in his company at the Training Centre in Brantford.

Moving to Hamilton

Mrs. A. L. Mennie, wife of Lt. A L Mennie, RC.A., is moving to Hamilton to make her home there. Her son Fred Mennie, has taken a position there Another son, L-Bdr. J. Mennie, is now in England with an Anti-air-craft unit.

Veterans' Guard Entertains Members

PORT HOPE, Feb. 6 (ENS)—The No. 3 Platoon of the 32nd Co'y. Veteran Guard of Canada, entertained No. 4 Platoon and the executive of the Ex-Service Men's Club, at a smoker in the St. Lawrence hotel on Thursday night with almost forty present. About fifteen of those present were from Bowmanville, including Col. McLaughlin and Capt. J. O'Neil.

Athletes Enlist In Cobourg Area

COBOURG, Feb. 6 (ENS)—AC1 Don Maher, R.C.A.F., is visiting in Cobourg for a few days of his furlough. He was one of the best hockey players to appear in Cobourg in 1937-38. This year he was a member of the Toronto Marlboro Senior squad until transferred to Guelph, where he is now playing for the camp Intermediate O.H.A. squad.

Enlisted Too

Another Cobourg boy has enlisted with the C.A.S.F. in Bernard Tugg of Henry street. He is twenty years of age and is the son of Mr. and Mrs. B. Tugg, Henry street.

Licenses Selling

Col. A. Hopper, local issuer of license plates reports that so far as he is aware all local motorists have now purchased their new plates and drivers licenses. The issuer adds that on Saturday last the rush was so great that his staff were forced to work until late in the evening.

Transferred

Mr. C. M. Keith, operator for the C.P.R. has received word of his transfer to West Toronto. Mr. Keith is very well known in this district.

New War Song

Mr. Eddie Foley of Toronto, and one of the best of Canada's sang writers, is in Cobourg this week sponsoring his newest and sweetest war songs "All the World's Proud of England Now." The profits of this number will go to the Red Cross War Victims Fund. The B.B.C. has notified Mr. Foley that his new number will be broadcast over its facilities very soon.

DID YOU GET YOUR COPY?

The Globe and Mail
WAR MAP
OF THE
PACIFIC AND THE FAR EAST

You need this great, new, ten-color tone, fact-packed WAR map of the Pacific and the Far East, to give you a clear picture of the momentous developments on this newest, biggest, most active front.

Specially drawn for The Globe and Mail by Stanley Turner, A.R.C.A., this magnificent up-to-the-minute map gives all the names . . . all the data . . . all the distances . . . plus a copyrighted "dated events" feature OFFERED BY NO OTHER MAP!

● It's NOT an ordinary atlas map. It's a WAR map. Keep up with fast-moving events.

Get One TODAY From Your Neighborhood
GLOBE AND MAIL DEALER
Or by Mail From The Globe and Mail Map Department. Use Coupon Below.

PRICE ONLY 25¢

Map Department, The Globe and Mail, 140 King St. W., Toronto.
Please send me........copies of the new Globe and Mail War Map of the Pacific and Far East. I enclose .... (25c each).
Name. ....
Address ....

District Governor Visits Lions Club

PORT HOPE, Feb. 6 (ENS)—The Port Hope Lions club held one of their big nights on Thursday at Seaton Hall, when Mr. G. A. Bosnell of Toronto, District Governor of Lions Clubs for this district, was guest of honor and gave a most inspiring address, being introduced by the president, Mr. Al. Curtis.

Colorful Revue Coming Feb. 24

COBOURG, Feb. 6. — (ENS).—"Ritzen the Blitz," a show that recently had great success in Toronto, is to be presented under present plans of the Victory Loan committee.

This feature will be presented in Victoria Opera House Feb. 24 and is being put on entirely by Canadian soldiers.

Female impersonations will feature the review.

Sale of tickets will begin soon here and the price of admission will be fairly small it is said.

Customs Receipts Climb At Cobourg

COBOURG, Feb. 6.—(ENS).—Customs returns for the month of January exceeded those for the same month last year by $10,000. This year's total was $63,919.06 and the total for Jan. 1941 was $53,618.97.

The figures are released by Mr D. H. Burn, collector of customs for the port of Cobourg.

RUPTURED?

All types of hernia demand immediate attention. Complete comfort and satisfaction is assured with the new modern

Masterform Trusses
Expertly Designed and Fitted
AT
MILLER'S DRUG STORE
354 Charlotte Ct. Cor. Downie

Our service is confidential and absolutely free with private fitting room.

Act today. Phone 8734 for Fitting Appointment

Figure what you SAVE at FEBRUARY SALE PRICES!

In these troublesome times, each dollar must be made to go as far as possible. Buy the things you need for your home at Cherney Bros. and invest the generous savings in War Savings Certificates.

Clever Styling and Fine Inner-Construction Bring You This

Plus Value

$81.25

for Davenport and Chair

During Our Big February Sale

In this stunning living room suite you'll find all three ingredients for lasting satisfaction! Style—clever semi-modern design for a smart interior. Quality—finest materials and workmanship throughout. Comfort—deep, wide seats filled with resilient inner springs; plump, tufted arms and back for extra softness. Both pieces beautifully upholstered in rich acetate velour in your choice of colors, with neatly carved wood trim. Here, indeed, is a real value for your furniture dollars!

Matching High-Back Chair

Extra chair with channel tufted back, upholstered in contrasting color, available for only 26.75

STUNNING BEDROOM OUTFIT

Includes Complete Bed Group. All 10 Pieces

The complete 4-piece walnut veneer bedroom suite alone is a splendid bargain at this price, but see the extras included — comfortable mattress, coil spring, pair of pillows and pair of crystal vanity lamps. February Sale Price COMPLETE 99.50

9-Piece Modern Walnut Finished Suite

February Sale Price 96.50

Your dining room will be at its best for many years to come. Includes buffet, china cabinet and 6 chairs. 9-pieces, February Sale Price 96.50

TRADE-IN YOUR OLD FURNITURE
PHONE US FOR FREE APPRAISAL

QUALITY HOUSE FURNISHINGS
Cherney Bros
FOR BETTER VALUES

The Examiner

The Peterborough Examiner published each evening by Peterborough Examiner Limited. Office Hunter and Water Streets Peterborough, Ont. Subscription Rates 18c per week in City of Peterborough delivered by carrier; $8.00 per year by mail to outside points.
Members Canadian Press, Audit Bureau of Circulation, Canadian Daily Newspaper Association; Empire Press Union; Ontario Provincial Dailies Association.
W. RUPERT DAVIES President; H. L. GARNER General Manager.

TELEPHONE 4641
Private Branch Exchange to All Departments.

FRIDAY, FEBRUARY 6, 1942

Decentralizing Population

Some thought is now being given to plans that might prove effective in meeting after-war conditions—rehabilitation of men coming back from overseas, readjustment of industrial life and so on. Those who have any responsibility in that future program, or who would like to offer constructive advice, would do well to keep in mind the wisdom of a policy which will hereafter seek to distribute industrial plants among the smaller cities of the country rather than having them concentrate so much in four or five large cities.

* * *

The reply to this immediately may be that industries are purely business enterprises. They will go where they think conditions are most favorable to them, regardless of whether it be a big city or a comparatively small town. To a considerable extent that is true but not entirely so because the smaller, far-seeing, progressive municipalities will often afford better advantages, because of their location, than the centre which, as a result of the publicity work it does, is able to convince companies of its superior attractions.

Three factors play, of course, a significant part in selection by companies of sites, namely, transportation facilities, the availability of labor and the cost of land and terms of assessment. It has been found, though, that under general circumstances a small, growing town or city may be in quite as good a position to meet these needs as they arise as are the centres of great population.

* * *

In any case the principle of scattering industries all over the country and avoiding too much centralization is economically sound, there is no doubt about that, and when sound economic laws are ignored, trouble comes sooner or later.

What has happened in Canada to prove this? Let us see. The long depression period, following the crash of 1929, tells the story. The big centres of population saw the worst unemployment scenes. When, as took place eleven or twelve years ago, money tightens and industries have to run on part time or close down entirely, thousands of men and women are thrown out of work and those thousands are all huddled within square miles of brick and mortar walls. Men are simply stunned. They don't know what to do or where to go because they often are not even acquainted with their neighbors. They are too far removed by distance and environment to be familiar with rural life, familiar enough to easily turn and adapt themselves to it, thereby getting some kind of a living.

* * *

In contrast to this the same degree of acute want and helplessness is not experienced in the moderately sized city or the town. Unemployment there will be, of course, but some way people are more able to adjust themselves to unforeseen developments.

Statesmen in Europe who have had an intimate knowledge of all important matters affecting the social, political and economic affairs of their nations, have more than once advised against too much centralization of people, governments, institutions, industries and so on. They have learned what ills follow this modern herding tendency of the masses and of what they create. Their advice has been little heeded.

What well may be argued is that medium-sized cities in many instances do not make their advantages known as widely and favorably as the big centres. The latter sometimes have a good deal of money and energy to spend on promoting what is alluring for location and in offering generous co-operation with those who have the right to say where their new plant will or will not locate.

* * *

Transportation facilities and help are two rather vital requirements but they often can be provided in a city like Peterborough just as well as they can in a city many times its size. If some policy could be devised by which, over a period of years, decentralization would be accepted in spirit as wise for the people of the country as a whole, ways and means could be discovered without much trouble of satisfying industrial needs or those of the average business. Such a policy would mean much in avoiding a recurrence of bread lines.

Hitler's Commonplaces

The editor of the Times, down in Gettysburg, Pa., is a discriminating man. He explained in a front page "dog ear" that the speech of Hitler, who harranged in Berlin last week, was too "inconsequential and trite" to be worth space. When one reads what appeared in some of the papers, he is forced to agree that Der Fuehrer is like a vulture, beating the air with his wings.

When any man, no matter how much he may be despised, is the head of millions of people and makes a public address which has to do with the policy of his nation, there should be something of importance for that man to give out or he should keep quiet. Hitler, however, with the Minister of Propaganda at his elbow, and severe laws in force requiring Germans to listen and to read his every boastful word—stands up and pledges "another year of victories" to his people, as though he and his marauders had had unlimited success in 1941. Successes they did have but during the past few months they have been meeting their equal everywhere and more than their equal in Russia.

There is ironic humor, though, in the Dictator's reference to the weather as having been responsible for German reverses up Moscow and Ukraine way. That little joke is in itself worth space in a daily paper, but the rest of his rehashed piffle, wasn't.

Vastness Of The Drama

Two photographic reproductions appearing in the Examiner on Tuesday told quite a story. Over them was the caption: Meet Admiral Ice and General Mud. The one showed a British cruiser engaged in the work of keeping the Arctic lifeline to Russia open through the cold, ice and snow of far-northern winter; the other was a view of Royal Air Force men trying to get rid of some of the mud resulting from rain storms in Libya.

These two battle fronts are thousands of miles apart. They stimulate the imagination to picture the vastness of the areas over which the armed forces of the nations are fighting today. The globe is approximately 25,000 miles around and upon practically all the seas and the lands of that enormous mileage armed vessels are plying, airmen are flying and on ground levels armies are moving. Then, too, from the North Pole to the South Pole, taking in, for example, the whole Western Hemisphere, the countless millions of human beings who come and go upon the earth's surface are either at war as combatants or as civilians, contributing to it in some way or other. As we in Peterborough and district, for instance, are thinking of the Victory Loan, of the proposed plebiscite, of our men overseas and of similar matters, consequent of our participation in the conflict, so on the opposite side of the globe—in Australia and New Zealand—the populations there are also tensed by the exigencies of the titanic struggle. Then, again, from the southern tips of far-away South America and of South Africa and from Greenland and Spitsbergen to the Philippines and north China, the meaning of war is likewise felt.

In view of these facts it can be realized, to some small extent, what stupendous problems the governments and military strategists have in the complex drama being enacted on the world's stage.

Election Excesses

It takes a by-election such as that in South York, and now the scrap in Welland, to demonstrate what a prolific vocabulary means. There are English dictionaries with as many as 2,600 pages, and large pages at that, packed full of words and definitions in small type, and yet an observer is driven to wonder whether even all that language is capable of expressing everything some people would like to say about others in these two domestic political feuds.

In normal weather, most people go about their every-day activities in an ordinary, unobtrusive way and are regarded as reasonably decent human beings who try hard to respect the principles of society. Nobody would think of suggesting they are scoundrels, rogues, liars, thieves, deceivers, base plotters, deep-dyed criminals and fellow conspirators generally with Satan and his minions. Even the sharp-eyed sleuths engaged by the machinery of justice do not seem to get onto the fact that there are such dangerous characters running at large.

And yet what takes place when the heat of an election is on, such as these two constituencies are going through? It is this: The things said and written about candidates are so shocking that the marvel is that new words are not coined to say what some persons apparently feel but cannot voice. Surely elections could be conducted on a little higher, cleaner level. Because, people hold decidedly opposite views on public matters is no reason why candidates, no matter what their ideas, should be made the targets for vitriol, mud and hatred. The average man who presents himself for public office, whether it be national or local, must have a body of steady-going, morally-minded citizens behind him or he wouldn't get to the front in a two or three-man election. He is no doubt as good a citizen as his neighbors and probably the police court blotter is quite free from his name. Why, then, should personal animosities and partisan prejudice become too vile in utterance?

It is not only natural but proper that issues should be discussed, and debated, weighed and tossed about. Even though in boxing, wrestling and other rough sports there are rules forbidding excesses of violence, so why shouldn't there be some rules of courtesy enforced in an event as important as the selection of a man, or men, to represent electors in Parliament? One could never have dreamed in long years that in South York, for example, either Mr. Meighen or Mr. Noseworthy could possibly be as bad as he is painted. The only conceivable good which may come out of it all is that scores of persons will have a chance in this way to get rid of some of the evil spleen that must be in them. Meanwhile the reputations of two persons, ordinarily reputable, are being besmirched and no doubt some of the real fundamentals affecting government and administration are being beclouded.

NOTE AND COMMENT

February is the baby month of the year but like many little ones, it has a bad temper.

Some of us have one thing, anyway, in our favor. We don't have to put our timepieces ahead on February 9 as the tardy elsewhere have to do. Ha, ha!

It is really surprising how many people can make a stew without oysters, meat, vegetables or any other food property. They just heat up and boil over on the least provocation.

Australia and New Zealand, Canada's sister Dominions, are likely to play a notable part in the Pacific war because of the turn of circumstances. They are located in those far Eastern waters.

The common saying is that no man is so valuable that somebody else could not take his place quite well. Apparently four hundred and more parliamentarians in the British House of Commons didn't think that of Churchill. There was only one out of the entire membership of that opinion when it came to a vote of confidence. Too much weight is not to be put upon commonplaces.

When the bear saw his shadow and went back to his burrow to sleep for another six weeks he showed good judgment. He decided that he was not great enough in civilization as it is today for his shadow to be worth looking at twice. Besides, he is going to take what quite a few mortals would like but don't get, namely, a good long snooze. Even when there is a chance on a Sunday or holiday morning, the telephone has to start ringing, the furnace needs to be re-fueled and the baby, when there is one, demands his breakfast. So there goes sleep. Why, then, shouldn't bruin, who is something of a philosopher, snuggle down in his nest and tell the world it can be hung at daybreak for all he cares?

TO RUSSIA

So long as earth rotates in sun-warmed firmament,
So long as men have courage, truth and judgment,
So long shall Russians of this fateful year be honored!

These loved their land, these loved their liberties,
Better than life itself. Their Motherland they cherished
(Scorning high-sounding speech and frenzied rhetoric)
Bravely with freely-given blood and agony,
Deep-drawn, when steel to steel they met the Hitler hordes!
Met and withstood! As Moscow, Leningrad,
And glorious Rostov proudly stand and testify.
Magnificent scorched earth! Painful though splendid cautery!
Cities re-born shall soon that sacrifice redeem.

Russia, fight on! Your sturdy, ancient Motherland
Shall surely thrive again, saved by her trusty moujiks' blood.

—Robert F. Thurtle.

In the London Telegraph and Post.

How Women Can Help Canada's Big War Effort

ONE of the most frequent inquiries made today is in regard to the part that women can play in helping forward Canada's war effort. There are a very large number of women of all ages who manifest a keen desire to enter actively into some sort of war work, but very few of them appear to know where to turn for information as to the direction in which their activities could be most profitably utilized.

Recently authority was given for the establishment in the Department of National War Services of a separate division to be known as The Women's Voluntary Services Division, the purpose of which would be to give leadership to the many different women's organizations across Canada in connection with our war effort. The idea was that this division would work through existing organizations continuing on a community basis rather than forming any new organizations on a national basis. It is expected that the division will very shortly be put into active operation.

Meantime the Department recommends women generally to concentrate on the work already being carried on by the many women's organizations which are engaged in a variety of fields directly or indirectly within the scope of war work, and which need volunteer workers and supporters in their manifold activities for raising funds for specific war efforts. The I.O.D.E., the Red Cross, the Canadian Legion, the Y.W.C.A., the Knights of Columbus and many similar organizations have plenty of room for volunteers in their varied programmes, such as workers in canteens, hostels and hostess houses. The Red Cross of course welcomes all who can knit any of the numerous articles needed for distribution among the armed forces both at home and abroad, as well as helpers and donors in connection with their blood donor clinics.

◊ ◊ ◊

Younger women who have no home responsibilities can volunteer for service in the Canadian Women's Auxiliary Air Force or the Canadian Women's Army Corps, as many have already done. One of the main concerns of housewives should be the safeguarding of the health of their families, in order that all may be the better able to carry on their war work. Women are in the best position to practice practical economy in the household, both as to food and clothing, and thus help swell the amount that can be invested in War Savings Certificates and Victory Bonds.

Then women have a very important part to play in co-operating with the Government in regard to gasoline and sugar rationing, and the conservation of such products as bacon and cheese, which are needed for export to Britain. Mr. Donald Gordon, chairman of the Wartime Prices and Trade Board, has already discussed in detail the valuable part women can play in aiding the Board's policy of a ceiling in commodity prices to operate successfully. They can also help by curtailing the use of luxuries, such as cosmetics, and can certainly do very valuable work in assisting the National Salvage Campaign by setting aside for removal by the salvage collectors' vehicles the various products needed, such as paper, rags, bones and fats.

◊ ◊ ◊

Women who are free to do so, and are physically able, can take training for work in factories or on farms which would release men for service for the armed forces, as hundreds of thousands of women are doing in Great Britain today, and to a lesser degree in Australia. Women who have the time to spare and the necessary physical equipment could do far worse than learn to drive ambulances. The elementary principles of First Aid should be studied by all. It might help to an invaluable extent in case we were faced with conditions which necessitated the operation of an Air Raid Precaution Force.

There is also one field which has been hardly exploited at all at the present time, open to women who possess the gift of public speaking. They can and should keep themselves well informed of Canada's war effort through the press and through material which they can obtain on application to the Bureau of Public Information at Ottawa, and thus qualify themselves to give informative talks to clubs and groups of women on this all-important topic.

These are some of the spheres of activity in which the aid of women could be of the greatest value to the Dominion's war effort. The important thing for each woman to decide is, first, what she can best do in any one or more of these fields, and then get into touch as quickly as possible with the nearest local organization that can facilitate her starting to work.—Montreal Star.

WANING MAN POWER

THE expansion of the Indian Army has made such rapid progress that there is a dearth of officers, both Indian and European. Under conscription in India there has been a drastic comb-out of Europeans of military age with the object of supplying the European quota for officering the army. There is still, however, an urgent need for entrants for the commissioned ranks and if Ceylon could supply suitable officers-to-be, she would be performing a signal service, and there would be the knowledge that most of the men entering the Indian Army would soon see active service.—Times of Ceylon (Colombo).

"STONE WALLS AND IRON BARS"

—The Chicago Daily News.

• Singapore, New Verdun

By KIRKE L. SIMPSON

WASHINGTON, Feb. 6 (AP)—The opening trial by fire of Britain's lesser Gibraltar, the Singapore Island keystone of her arch of Empire, holds the spotlight in the war news. Its fate must deeply influence the course of the war, not in the Pacific alone but on all fronts.

Japanese failure to take the Singapore citadel by storm within a reasonable time or to batter it into submission with shells and bombs could mark that name in the history of this war as Verdun was red-lettered in the annals of the first Great War. That was the first disastrous German failure of that war. It was the beginning of the end, although more than two years were to elapse, years of blood, sweat and tears, before that end came.

REINFORCEMENTS BY AIR

Verdun cost the Kaiser losses from which his armies never fully recovered. Singapore, water-protected from mechanized land attack, could cost the Japanese relatively greater casualties. Given air equality, its garrison probably could withstand siege for months or years.

There are some signs that the first wave of great Anglo-American reinforcements promised Singapore's defenders by General Sir Archibald Wavell will be an air wave. As Japanese siege lines were manned along the mainland shore of Johore Strait and the preliminary duel of the guns began, the first word that United States Army fighter pilots and planes had clashed with the foe over Java stimulated hope of the beleaguered Britons.

Washington said only a few American fighter ships were engaged; but, that they traded two-for-one losses with the Japanese. While there is nothing to show that these particular planes represent fresh reinforcements shipped across the Pacific since the war began, it is reasonable to expect that the Allies will build up land-based air power in Java to meet an intensified Japanese air attack on that central bulwark of Allied defence lines.

USING PLANE CARRIERS

The Jap planes attacking Java seem to be based on aircraft carriers. No Japanese foothold yet attained in the Netherlands Indies is close enough to permit its use as a base for fighter planes escorting bombers attacking Java south coast objectives. That limits the scope of such attacks, lessens the odds which Netherlands-American air fighters must face.

It offers also a special target for Allied air and sea patrols in the Java Sea. Should they stumble upon Japanese plane carriers hovering in those waters to launch and receive returning fighter escorts for land-based long-range bombers, a chance to smash the attack at its source would present itself.

It is not yet clear whether the widening and destructive Japanese air attack on Java bases is a covering move for an attempted invasion of that island, even before the Battle of Singapore is fought to a finish, or primarily designed to prevent air relief for Singapore. The first objective must be more more immediately vital to the success of the Singapore siege than the second.

Once an adequate force of planes was available to General Wavell on Java and other Netherlands islands, he could decisively alter the odds at Singapore. Allied air control over that hot corner of the South Pacific, or even relative air equality, would largely nullify the effect of Japan's whole Malayan campaign.

• Teachers, Cost of Living

A [illegible] just hired as extra help in a peacetime factory or a green worker of either sex taken on in any wartime Government plant or even the lowly "swamper" who washes spittoons in the padded-chair sanctums of Controllers and dollar-a-year men, all....each and every one of them are entitled to and get a cost-of-living bonus from the moment they are hired. It runs around $3.50 per week or more. But the soldier's wife or mother can't get it. The Government won't sanction it except indirectly. In the case of a soldier's dependent a sort of bonus is provided. It is given on the basis of children. The first child gets $12 per month, or rather the mother gets that extra. The next one is entered at the same rate. If a third is born, the ante is $9.00 and finally the fourth child is bonused by Ottawa at $6.00. Then the handouts cease.

But the mother of a soldier, even if alone, aged and paralyzed, gets sometimes $15, sometimes $20 and "if real needy," $25. But what we started out to do was to show, by contrast, the absurdities of the whole system. Two [illegible] ought to [illegible] first consideration throughout the length and breadth of this land are helpless dependents and public school teachers. The Statesman always has championed the interests of teachers and claims that there are no more important people in the world than well trained, competent teachers. Over the whole course of the year their salaries leave little margin, and if responsible for family care or expenses with doctors' bills and so forth, there is no margin.

Their highly professional duties fall into those interstices in our democratic system of autonomy which leaves their economic welfare at the mercy of Trustees or Boards of Education which display general astigmatism when salary raises are discussed. In the matter of authority, the Dominion, of course, resigned at Confederation, which resulted in the attenuated and jealously defended grades all the way from Provincial overlordship to hinterland conceits. There can be no cost-of-living for teachers until wartime Governments subsidize or split the costs.—Bowmanville Canadian Statesman.

A MUD MIRACLE

WHEN we were youngsters and got stung by a bee a handful of mud was clamped over the sting as a poultice and shortly after the pain was gone and the mark of the sting disappeared. Now science has reached for a handful of mud to bring to suffering humanity perhaps the miracle cure of the ages.

Gramicidin is the name of the new drug that comes from mud. It is more powerful than sulfanilamide. One-millionth of a teaspoonful is said to be sufficient to protect a mouse from 10,000 fatal doses of pneumonia germs. It is already indicated as curing pneumonia in adults.

It is recorded that the Christ dipped his finger in the mud in some of His miracle cures. Perhaps He was showing men that the simple things confound the wise. Perhaps He was revealing to man that God has put into the earth the power to cure the ills of the flesh.

For years the mud bath has been recommended as cure for many ailments but it was not until Dr. Rene Dubose of New York started experimenting with mud that it was found to contain organisms that battle and destroy the dread streptococcus germs.

It is another step of science but out of it all comes the revelation that the most commonplace things of the earth can be the repository of miracles.—Kitchener Record.

BACK TO SOAP KETTLE

SOME millions of pamphlets are being scattered about Canada urging people to save household fats and bones and telling them that it is possible to make first-class soap from animal fats.

What a long way Canadians of today have moved from the customs of their forebears if they have to receive such information formally and officially! Their grandmothers did not need to be told that animal fats can make good soap. They had constant demonstrations of the fact.

The war is bringing old economies back to us. Perhaps among others it will bring the soap kettle and the soft soap and hard soap of far-off days. If we are to pay for this war—and that is our job—we shall have to turn our resources to account instead of sending them to the incinerator or pouring them down the sewer—Vancouver Province.

Hard To Believe How Time Flies

FEBRUARY 6

1912 Fuel dealers deny rumors of a wood shortage. They say there is a fairly plentiful supply.

The first annual report of the Queen Mary Hospital shows 43 patients treated last year at a cost of $3,477.25.

The Seymour Power Company is supplying power for Cobourg and Belleville from the Auburn plant here.

Board of Education decides to expropriate part of the Armour estate as a site for the new East Ward School.

Peterborough juniors are beaten 2 to 1 at Trenton but take the round 13 to 7.

1922 The Salvation Army asks the city council for a grant of $1,000 to assist in the Army's work for unmarried mothers.

District Governor J. B. Hay of London pays a visit to the Peterborough Kiwanis Club.

The city council decides to lease Riverside Park to the Peterborough Amateur Athletic Association.

Mr. and Mrs. R. H. Turner will tour the West Indies with the Canadian Manufacturers' Association goodwill party.

Peterborough girls hockey team defeats Lakefield girls two goals to one with Eva Outram starring.

1932 Reeve Rork Ferguson of Asphodel is elected chairman of the newly appointed County Roads Commission.

Over 500 guests attend the annual "at home" of the Normal School staff and pupils.

Mrs. Fred Hooper is re-elected regent of Peter Robinson Chapter I.O.D.E.

W. A. Anderson is chosen as president of the Peterborough County Livestock Improvement Association.

Peterborough intermediates remain in the running by a 7 to 3 win over Lindsay Victorias.

IN WAR TIME

1917 Recruiting has started here for a reinforcement company for the 2nd Battalion C.E.F.

Peterborough Health Association asks the city council for a grant of $1,000.

The ninth annual report of Fire Chief W. A. Howard shows there were 142 fires last year.

Sergt. T. R. Cooper, veteran of the war, who has been sanitary inspector here is resigning on account of ill health.

Peterborough Returned Soldiers' Club is opening quarters in the Victoria Hall.

To The Editor . . .

NEEDS SHAKING UP

Editor Examiner:

Sir,—I quite agree with the 16th Battery man when he says the Legion wants a shaking up. It should be a comfortable home for every returned soldier in the city of Peterborough and be strictly confined to returned soldiers. I am not a drinking man myself but I think the returned soldiers should be allowed the privilege to purchase a glass of beer in his own home (the Legion Hall) providing he is a member. My reason for saying so is because soldiers of the training centre, I understand, have been given the free use of the Legion Hall for a dance with their friends, but from what I have seen, they turned it into a regular drunken dive with beer bottles all over the place.

Their discipline was absolutely rank. I wonder if the troops can pull such stuff down at the Sally Ann or at the recreation room on George street or in their own canteen. If they can not get beer at these places, they should not bring disgrace upon the Legion because it is not allowed to sell beer.

It seems to me that anyone wanting to hold a drunken party has to just simply rent the Legion Hall while members of the Legion cannot buy beer in their own hall in a proper and legal manner. I say it wants a shaking up right away.

RONALD HARRISON.

A Bit of Nonsense

"Is this the field where the battle was fought in the tenth century?"

"No. It's at the top of the hill."

"I wonder why they didn't fight it in this field?"

"Expect because it's Farmer Gray's field. He won't even lend it for the village sports."

Quite Clear

"No sir," said the defendant, "I was certainly not drunk, though I may have been intoxicated."

"Well," said the magistrate, "I intended to fine you twenty shillings, but in view of your explanation, I'll make it a pound."

Hardened

Feeling in rather a lively mood one evening during the festive season, the men in D Hut gathered round a really raw-looking recruit and started pulling his leg.

But the "rookie" remained quite calm and collected.

"Cripes, man!" burst out "Nobody" Clarke at last. "Can't you hear what we're giving you?"

"Sure, I can," was the reply, "but I'm quite used to it. You see, in Civvy Street, I'm an attendant in a lunatic asylum."

Yank Plane That Proved Metal In Libya

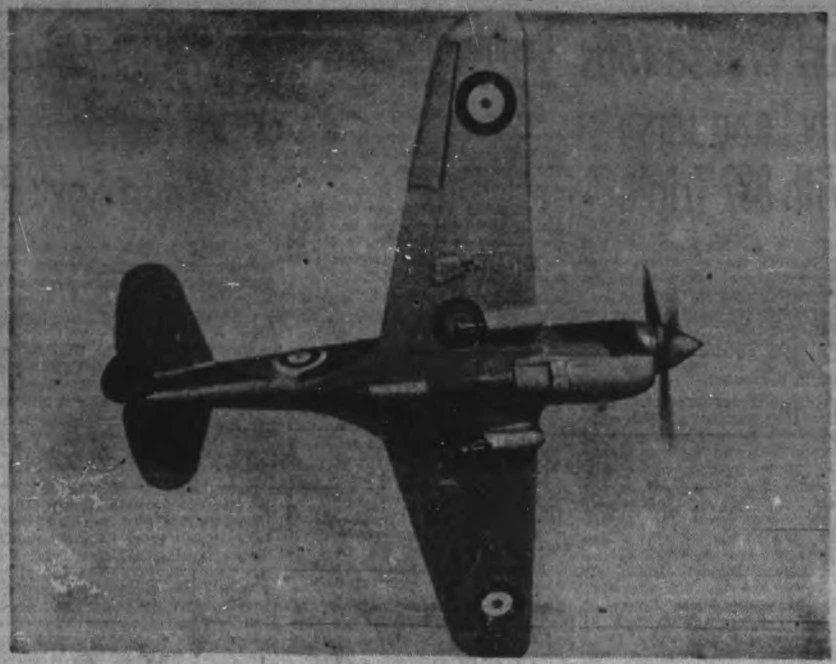

Looking up at the belly of a Kittyhawk fighter plane, an American-built battler that proved its worth in the Libyan fighting against Messerschmitts. One Australian pilot in a Kittyhawk blasted five enemy machines in fighting near Jedabya. These planes are in violent action today fighting to stem the Axis counter offensive.

Ducks Jap Raider 3 Days In Plane Fleeing E. Indies

(Frank Noel, Associated Press photographer, who spent five thirst-tormented days in a lifeboat with twenty-seven other survivors after their ship was sunk on January 15 in the Indian Ocean by a Japanese submarine, has reached Calcutta, India, after a hazardous plane trip from Sumatra. This is his story.)

(By FRANK E. NOEL.)

CALCUTTA, Feb. 6—(AP). — My three-day flight from a Sumatra village to Calcutta got a jittery start in a Netherlands plane that made an unscheduled stop at about the same time the jungle tom-toms beat an air-raid alarm.

Mountain spotters said that a Japanese plane had been sighted toward the sea.

The plane's crew fled to the protection of a mangrove swamp, but I was not greatly concerned after having spent days on the Malaya front.

I had been hustled aboard the plane with two salvaged cameras after explaining my predicament to the crew. If they had not taken me after I landed from the lifeboat, I would have had to cross the island on foot or gone to Batavia and tried to reach Singapore from there.

Jap Planes Everywhere

The air trip developed into constant game of hide-and-seek with Japanese planes conducting extensive reconnaissance over Sumatra and smaller islands off the west coast.

Once we landed at an unimportant, undefended village where the fires still were burning from a bombing and machine-gunning raid earlier in the day. The pilot decided it was too dangerous to spend the night there, so continued on up the Sumatra shoreline to a sheltered cove protected on three sides by jungle-covered cliffs.

It was a dangerous landing in waters filled with coral rocks, any one of which could have ripped the hull apart. We spent the night in the plane, consuming canned rations and playing cards with the aid of a shaded flashlight. We feared to go ashore in the malarial swamps.

At dawn we took off again, following the steep coastline up the island. At mid-morning we picked up a radio message which, decoded, told of heavy Japanese bombing of an oil terminal across the island.

Get News by Tom-Tom.

At the next landing the village magistrate said he had received the same message via jungle "telegraph." Though the village was without radio or wire communication, it received the war news steadily by tom-tom.

While flying only about 200 feet above the sea we sighted an enemy plane far to the rear, but escaped detection by climbing quickly into the clouds and flying blind for 90 minutes.

When we dipped down to see if all was clear, a rocket went up from the island to indicate the enemy still was about, so we ducked into the clouds again until a second rocket told us it was safe to land.

Upon alighting we learned that two Japanese flights had been overhead photographing and testing the anti-aircraft defences. We enjoyed a good night's sleep in the home of a wealthy resident who had fled the danger zone, and enjoyed a swim in his shark-proof swimming pool.

Off again at dawn, we skimmed the jungle top and then roared over endless rice fields. The natives fled into the jungle as we hedge-hopped over their straw huts, but several water buffalo actually tried to charge us.

Approaching the great city of Rangoon on the tip of Burma, we picked up news of a heavy raid there, and as we circled the harbor we saw the damaged docks, blackened warehouses and sunken ships.

Raiders Turned Back

While we were refuelling, the blast of near-by ships warned of another raid. A speedboat rushed us to a place of safety on the river, from where we watched the American volunteer air fighters turn back two waves of bombers before the Japanese finally reached their objective. One bomber crashed with its full load of explosives, causing a terrific blast.

We took off as soon as possible on our last 650-mile hop to Calcutta. Arriving here we found full-scale air-raid protection in force. The city's famous white buildings are blackened and the stores sandbagged. Trenches crisscross the parks.

I learn from reliable sources that nearly 500,000 residents already have fled the city, but Calcutta's barefoot man in the street still is ignorant of bombers. Refugees who have experienced air attacks elsewhere predict there will be a panic and heavy casualties if the Japanese come. Calcutta is less than four hours' flying time from their Thailand bases.

Hundreds of sacred cattle roaming free in the streets constitute a serious problem. Tragic results are feared if the raid-frightened animals should stampede in the crowded native section. It is speculated, however, that the Indians' present lukewarm attitude toward war might change abruptly if some of the cattle were killed by bombs.

EAST EMILY

Newlyweds Paid Honor By Y.P.S.

EAST EMILY, Feb. 6—(ENS).—A very enjoyable evening was spent in Bethel United Church school-room, when the Y.P.U. held their weekly meeting on Tuesday evening, with Miss Ruth Worsley in charge.

Miss Bernice Ruth took charge of the Scripture and Miss Worsley gave the topic. Misses Doris McCarrell and Ruth Casey sang a duet.

President Audrey Boate invited Mr. and Mrs. Arthur Darling, who were recently married to come forward and take seats of honor. Mrs. Edmund Ruth made a very appropriate address and Mr. Aldon Bailey made the presentation of a beautiful clock. Arthur, on behalf of his bride and himself, in a few well-chosen words, thanked his many friends.

A sing-song was led by Miss A. Harding, and many contests were enjoyed. Refreshments were served.

The Bethel people gave Mrs. Darling a hearty welcome to the church and community.

Mr. and Mrs. Herb. Jackson, Mr. and Mrs. Harry Jackson and little daughter Dorothy motored to Oshawa and visited with Mr. and Mrs. Don Jackson this week.

Mr. Glen Connelly of Toronto spent the week-end visiting at the home of Mr. Cecil Casey.

Mrs. George Bannon of Omemee spent the week-end visiting with her sister, Mrs. Lockhart Wright.

Mrs. C. E. Mitchell spent a few days this week visiting with Mrs. Wilbert Fee in Omemee.

Miss Doris Bannon of Omemee spent the week-end visiting with her grandparents, Mr. and Mrs. George Carew.

Mr. and Mrs. Albert Yelland were visitors to Lindsay last week.

Rev. Mr. Pooley, the new Anglican minister, commenced his duties at St. James' and St. John's Churches on Sunday. He has recently had charge of the parish at Sunderland.

OAK LUMBER WANTED
STANLEY KNIGHT LTD.
Meaford

EAT YEAST?

"RIGHTO... I'M A STEADY CUSTOMER!

Fleischmann's *fresh* Yeast is an easy way to get more Vitamin B Complex, you know"

IF *you're* listless and downhearted, it may be *your* B Complex Vitamins are low. Start eating 2 cakes of Fleischmann's *fresh* Yeast *every* day — one in the morning, one at night. It's one of the *finest* natural sources of these important B Vitamins. See if you don't soon begin to have more pep again! At your grocer's — Fleischmann's *fresh* Yeast!

SAFEGUARDS BREAD, TOO! If you bake at home, this same Fleischmann's *fresh* Yeast is *dependable*! Canada's favorite for 4 generations!

MADE IN CANADA

OBITUARIES

MISS CLARA BENSON

BEWDLEY, Feb. 6 (ENS) — The death of Miss Clara Benson occurred on Tuesday morning at the home of Mr. and Mrs. Jack Barrett, east of Plainville, where she has been living for the past few years.

Until the passing of her sister, about twelve years ago, Miss Benson was a life-long resident of the community, two miles east of Bewdley.

Always a semi-invalid, her life has been spent quietly, the latter part with her sister, Mrs. Frank Lean, near Harwood, then with a niece, Mrs. Barrett.

Her last illness was short, commencing Sunday and she passed away Tuesday morning. She is survived by her sister, Mrs. Frank Lean, a brother, Will Benson, Bewdley, and another sister, Mrs. Mary Henderson, in Chicago, also a number of nieces and nephews.

The funeral service was held on Thursday afternoon from George's Funeral Home in Port Hope with interment in the family plot, Baillieboro.

SAMUEL BOWERS

TWEED, Feb. 6.—(ENS)—Probably the oldest resident of Hastings County, Samuel Robinson Bowers, died at his home in Tweed, after a year's illness on Wednesday morning. Had Mr. Bowers lived until Feb. 22, he would have celebrated his one hundredth birthday.

Until very recent years, Mr. Bowers enjoyed excellent health and was a daily visitor to the business section. He was a resident of this immediate community all his life, having been born in the 4th concession of Thurlow Township, a son of Briton Bowers and Charlotte Cronk.

In 1875 he was married in Hungerford Township, his wife predeceasing him some eight years ago. Of the union, there were six children, Mrs. Herbert McCaugherty and Mrs. John Redmond, Watertown, N.Y.; Nelson of Gouverner, N.Y.; Mrs. Henry Belden, Rochester and Mrs. Thomas Kincaid, Dundas. There are two remaining sisters, Mrs. Henry Myles of Montana and Mrs. Robert Fleming, Lowering, Ont.

The late Mr. Bowers was a member of the United Church, and in politics was a staunch Conservative. The funeral was held on Friday afternoon from his late home on South Victoria street, to Thomasburg cemtery.

Apsley Telephone Co. Elects Herb Tucker

APSLEY, Feb. 6 — (ENS). — The annual meeting of the shareholders of the Apsley Telephone Company was held in the Library on Saturday night. The election of officers was as follows: President, Herbert Tucker; vice-president, John Tucker; secretary W. Lean; directors, Albert Hall and Joseph Tucker.

Personals.

Pte. W. Everett spent the week-end at his home in Apsley.

Pte. Ernie Robertshaw of Sherbrooke, Que., was in the village this week-end.

Pte. E. James, Toronto, was on leave during the week-end.

W. Reynolds, who has been at Hurst for the past months, came home on Sunday.

Miss Laura Ashenhurst, Warsaw, and Mac Tucker were guests of Mr. and Mrs. W. Lean on Sunday.

Miss Grant, Clanricarde spent the week-end in Lakefield.

RESCUED BY SUB

CAIRO—(CP). — A British submarine in the Mediterranean which sighted a distress signal flashing during a pitch black night rescued the crew of a Blenheim bomber, forced down after an attack on an Italian convoy.

"Home Lovers" have certainly been taking advantage lately of the sensational Low Prices featuring H. Florence's annual

FURNITURE SALE

OF HIGH QUALITY, MODERN FURNITURE

EVERY ITEM IN THE STORE REDUCED—Terms Arranged

The Finest Furniture Bargains Presented In Peterborough In Years!

12-piece Living Room Ensemble $99

Including:

- CHESTERFIELD and Two Large ARM CHAIRS
- END TABLE
- MAGAZINE STAND
- METAL SMOKER
- BRIDGE LAMP and SHADE
- 2 CUSHIONS
- TABLE LAMP and SHADE

February Sale of Furniture. All 12 pieces for 99.00

6 Piece Breakfast Suite

In the modern design, with waterfall on Buffet and Table, including a Roomy Buffet, Extension Table, set of Chairs, with upholstered seats, in natural and red trim. The 6 pieces complete, Feb. Sale of Furniture 49.00

COMPLETE BEDROOM SUITE ENSEMBLE

This Bedroom Suite expresses the Modern Theme, always in such perfect taste. Note the complete arrangement of pieces, practically all you need to refurnish your bedroom completely. Decidedly a saving that's outstanding. Set Includes—

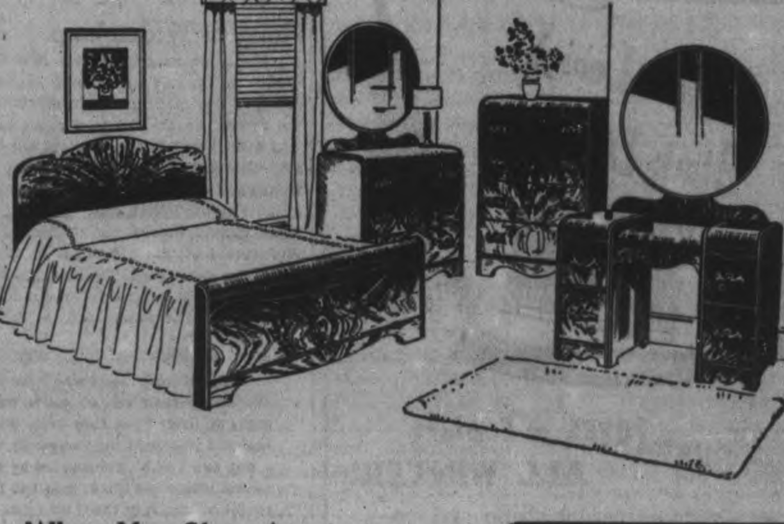

- DRESSER or VANITY
- BED
- CHIFFONIER
- BENCH
- CABLE SPRING
- SPRING FILLED MATTRESS
- PAIR FEATHER PILLOWS
- 2 BOUDOIR LAMPS & SHADES

Feb. Furniture Sale 10 Pieces Complete 87.50

You Can Always Do Better When You Shop At

H. FLORENCE FURNITURE COMPANY

DIAL 7651 204-206 CHARLOTTE STREET

White Layer Felt Mattress

Covered in heavy English ticking. Roll edge. All sizes. Wonderful value at .. 9.95

DON BEST AFTER EIGHT WINS IS BEATEN 7 TO 6 IN SEMI-FINALS

Oshawa Rinks Eliminate Kingston 40-21

NEW LISKEARD, Ont., Feb. 6 —(CP).—Don Best's Kirkland Lake rink was beaten last night for the first time in the Temiskaming and Northern Ontario bonspiel, now in its fourth day. Lorne Umphrey's quartet from Cobalt and Haileybury defeated the defending Northern Ontario champion 7-6 in the semi-final of the Lee Trophy.

Had Won Eight in Row.

Best had won eight straight until dropping this one to Umphrey, and still is favored to represent this bonspiel next week in a series against W. A. McMitchell's Sudbury rink to decid which will proceed as Northern Ontario champion into the Canadian curling championships. McMitchell's rink won a place in the Northern Ontario final by winning the Consols event of the Northern Ontario Curling Association last Monday at Sudbury.

Best is in the final of the Canada Northern Power Corporation competition. The Lee and Canada Northern are the T. & N.O. 'spiel's major events.

George Doggett of Kirkland Lake accompanied Umphrey into the final of the Lee Trophy event with a 9-6 victory over W. G. Nixon of New Liskeard. Elgin Binkley qualified for the Canada Power Corporation final against Best by beating Vic Woollings' Englehart rink 10-8.

The standing early last night showed Best with eight wins and one loss; Binkley and Doggett each with seven wins and one loss; Nixon seven wins, two losses; and Umphrey and Woollings each with six wins and two losses.

OSHAWA, Feb. 6.—In one of the most exciting extra end finishes witnessed this season, Oshawa's representatives in the Governor-General's Trophy curling competition, earned the right to represent Eastern and Central Ontario here on Thursday afternoon. In The Globe and Mail district playoffs, Lindsay defeated Agincourt.

Kingston rinks, skipped by H. Reid and J. G. Sands, each chalked up clean-cut wins over their Agincourt opposition in the first round of the Governor-General's eliminations. Oshawa rinks, headed by Al Parkhill and Dr. Harding, club president, were trailing badly with only two ends left to play but between them they registered ten shots in the last two ends each against their opponents from Lindsay to create a deadlock in total score. The extra end was played and saw Al Parkhill's four chalk up sufficient margin to decide the match.

In the final, Oshawa rinks split with the Kingston curlers but again Parkhill's wide margin 30 to 6 was enough to give Oshawa the total with plenty to spare.

In The Globe and Mail Trophy consolation event, Lindsay curlers, skipped by G. King and R. C. Nugent, each won their match by a narrow margin to completely emiminate Agincourt.

The following are the complete scores:

Governor-General's Trophy.

Agincourt.	Kingston.
H. Elliott	J. P. Walsh
H. Burwash	G. Hooper
F. Thompson	J. E. Cooke
L. Ross 10	H. M. Reid ...14
R. Green	K. E. Leishman
W. White	Gordon Lumb
A. M. Walton	R. Elliott
A. Muirhead ..18	J. G. Sands ..25
Totals 28	39

Lindsay.	Oshawa.
R. H. Lawler	Milt Gay
J. S. MacKay	Russ Gay
E. N. Gregory	H. F. Baldwin
G. King 10	A. J. Parkhill .18
H. McBryen	G. Wanless
J. Beal	H. Beaton
C. Lees	W. C. Young
R. C. Nugent ..17	Dr. A. Harding .12
Totals 27	30

Final.

Kingston.	Oshawa.
J. G. Sands ..15	Dr. Harding ..10
H. M. Reid ... 6	A. J. Parkhill .30
Totals 21	40

Globe and Mail Trophy.

Agincourt.	Lindsay.
A. Muirhead ..17	R. C. Nugent .18
L. Ross 12	G. King 15
Totals 29	33

LINDSAY CURLING.

Skip F. J. Carew was declared the winner of the annual Patron-Resident bonspiel, in a competition of forty rinks, with C. W. Lees as runner-up. Carew wins the top prize for the season's play. The rinks:

Dr. Wilson	L. Davis
L. Wagstaff	W. Thoms
R. J. Daw	J. Endicott
F. J. Carew ..11	C. W. Lees ... 5

S.A. Sprinter

Jose Bento Assis, 25-year-old 155-pound Brazilian sprinter, is shown in starting post at the Fordham University gymnasium, during a workout for the Millrose Games at Madison Square Garden. Assis, a medical student at Sao Paulo University, is entered in the 60-yard dash.

Last Night's Stars

By The Canadian Press.

Bryan Hextall, Rangers, scored a goal and three assists as New Yorkers toppled Boston by 4-1.

Mud Bruneteau, Detroit, whose second of two goals for game gave Detroit 3-3 deadlock with Toronto Leafs.

Bob Carse and Bill Dickie, Chicago, former sniped payoff goal which sent Canadiens down to a 4-3 defeat, latter played outstanding game in replacing injured Sam Lo Presti.

3—Barbers—3
"BOB THE BARBER"
Formerly Working at 440 George Street at Brock
Now Working for RAY BACON, 162 Charlotte St. (opp. A. & P.)
We Serve Ladies, Gent.'s, and Children. B-O-B.

is your BEST GUARANTEE of Comfort ALL WINTER!

Let the blizzard howl and the bottom fall out of the thermometer. If you have clean Lehigh-Valley anthracite in the furnace your house is WARM (and in mild spells its slow-burning qualities save you dollars!) Try a ton and feel the difference!

CONGER LEHIGH COAL CO. LIMITED

266 Charlotte. T. O. Donaldson, Mgr. Phone 9312.

SPORTS – DAY BY DAY

By FRED D. CRAIG

The Military Training Centre team will wind up its share of the regular group schedule tonight when they meet the Trenton Flyers in Bellevile. The game means little or nothing so far as the standing is concerned but the Air Force boys make every fixture a battle and would love to get a win over the Petes while on the other hand the Scates-Ellis crowd are anxious to grab off the decision to finish a full two games ahead of the pack. Under the circumstances it should be a lively affair all the way and from the form shown by the Flyers in their games against Whitby and Belleville this week the local Soldiers will have to turn on their finest brand of hockey. The Peterborough lineup has not been given out but the invalids are all back on the job again and there was a full turnout at the last practice so that Coach Ellis is in a position to ice his strongest team for tonight's fixture. Win, lose or draw the Flyers always fulfilled their engagements with the best that they had and the Petes recognizing that fact will play ball with them tonight and see that the final home game of the Air Force team this season is a good one.

* * * * * *

This is the second last game of the group schedule which ends Monday night with the R.C.A.F. team playing Whitby in Whitby. Whether the Oshawa-Whitby combines win that game or not makes little difference. A win would tie them with Belleville in the matter of games won and lost but the Reliance team has the better goal average and on that account is about certain of second place. That means that the semi-final series in the group playoffs will get under way in Belleville next Wednesday night with the second game in Whitby on Friday night. If a third battle is necessary Belleville will get it on Monday, February 16. The final series will start with a game here on Wednesday, February 18 between the Military Training Centre and the winner of the Oshawa-Whitby and Kingston-Belleville series. In the meanwhile the Petes will be idle after tonight and are endeavoring to arrange one or two exhibition games. It was hoped to have Oshawa Generals here next week but the Motor City juniors have two O.H.A. games and an exhibition affair listed and could not take on any more engagements. It is posible Ed. Wildey's Young Rangers may be invited down for a game.

* * * * * *

As to the outcome of the Belleville-Whitby tilt we would say Whitby without hesitation if it were not for the suspicion that most of that Oshawa-Whitby bunch have been getting too much hockey and may be going stale. Barnes, Covert, Cooper and Louis Vipond have been playing four or five games a week in the T.H.L. major series and the O.H.A. group and Gamble and Durling have been doing the same thing in the Toronto Mercantile League and the O.H.A. In addition to playing that heavy hockey schedule most of the Oshawa players on the Whitby squad are on war work in the General Motors' plant and it would be surprising indeed if the combination did not begin to tell. On paper the Ontario county team looks to have the finesse and scoring punch to take the series from Belleville. During the group race they scalped the Reliance crowd three out of four games and the fixture they dropped was on their first appearance of the season with Covert, Cooper and Barnes all missing. That record should make them favorites to win the semi-final series but Belleville have strengthened with three more Kingston players and that fact and the uncertainty as to the condition of the Whitby players makes the result of the clash between the two clubs a gamble.

* * * * * *

Forty Per Cent Kingston

Up rises Bill Walshe of the Kingston Whig-Standard to express his wonder as to how the Kingston additions to the Belleville squad got through and also to point out that the Reliance team is now 40 per cent Kingston. Here are Bre'er Walshe's comments: "With a stretch of the imagination Kingston may also claim credit for future Belleville wins with three more local players joining the "farm team" to salvage what seemed a lost hope. In beating Peterborough Monday night Belleville used Dud White, Kingston defenceman, and Pepper Martin and Bill Grisdale of Senator Powell's Queen's Van Horne champions. The three new additions to the Belleville staff make the Quinte collection practicaly a forty per cent Kingston team as Clare Williamson and Johnny Hamilton, who previously played with the Combines, are also with Mike Rodden's squad. How Belleville worked the demotion of senior A players to B competition is not explained. Ken Collings, Belleville sports editor, made a trip to Kingston Saturday for the hockey game with Hamilton and pleaded for the release of the three Kingston players, who have been on the side-lines most of the season. The players deserved a chance to play hockey and although they may be needed by the Combines in case of injuries in the future, Coach Wally Elmer granted territorial rights to their services."

* * * * * *

The double-header basketball program at the Y.M.C.A. Saturday night looks like the best card of the season. While naturally the visit to Peterborough of Shag Park and his Canadian Navy cage team to meet the Outboard Marines is the featured item on the program, basketball lovers are advised not to miss the first game on the bill, starting at 7 o'clock. It brings together the C.G.E. team, fresh from their win over the league-leading Dominions, and the fast Collegiate squad in a regular City League game that should be a hummer. C.G.E., led by Joe Stewart, have a formidable squad while the school team is hitting its stride for fair. As to the Navy-Outboard Marines game it is a natural. The Navy team includes some of Canada's outstanding basketeers sparked by Shag Park who is a ball team in himself. The Outboards showed their class last Saturday night by a fighting win over the Belleville R.C.A.F. and they will endeavor to make it interesting for Park and his fellow gobs. There shouldn't be a dull moment in the whole card.

* * * * * *

Rangers Widen Gap

The rough-neck line of the New York Rangers, Bryan Hextall, Phil Watson and Lynn Patrick which has fired 50 goals this season and is miles ahead of any other scoring combination went to town last night against the Boston Bruins and as a result Lester Patrick's fast-travelling gang won 4 goals to 1 and opened out the biggest lead any club has enjoyed since the start of the race. The Rangers are now four points ahead of the Bruins and eight in front of the Maple Leafs and in addition has two games in hand on the Boston club. The rough-neck line dominated the play last night, Hextall, Patrick and Watson each scored a goal and Hextall and Watson each got in on the other Rangers' goal, scored by Alex Shibicky. It was a four-point effort for the right winger whose goal and three assists put him further out in front of the National Hockey League scoring race. He already has 39 points and at the present rate will set a new modern high mark.

* * * * * *

The laboring Leafs who have been able to come up with only one win in their last six starts, came close to making it two last night at Detroit but they twice blew leads and finally had to be satisfied with splitting the points with the Red Wings. The final count was 3 to 3. Toronto led by two goals to nothing with the second period two thirds gone but Detroit tied it up with two quick counters. Again in the third session the Red Wings came from behind to tie it up after Goldup had put the Leafs in front again. Meanwhile at Montreal the Chicago Black Hawks nosed out the Canadiens 4 to 3 with a rookie goalie Bill Dickie, an amateur on loan for the night, playing smart hockey for the winners. The Chicago victory brought the Black Hawks to within two points of the Leafs for third place.

* * * * * *

Sporting Chili Con Carne: Lynn Patrick of the Rangers is the first National Hockey League player to reach the 20-goal mark this season.... Boston Bruins have strings on four of the stars of the Boston Olympics, one of them Julian Wade. A story today says that some of these players may be moved up to the big show before the end of the season....Lefty

(Continued on Page 14)

Churchills Lead Juvenile Hockey Section

Minor league hockey took over at the Sacred Heart Rink Thursday night, and provided four sparkling displays, with the feature game the long-awaited battle in the Juvenile division between the Churchills and the Canucks.

As customary, the Bantams were first to show, with the Westenders handing the St. Peter's team a 6 to 1 defeat. Scoring a pair of goals in each of the three periods, the Westenders were full value for their win, with Doughty leading the way with two smart goals, and with Darling, Williams, McDougall and McNott all scoring once. E. Basciano chalked up St. Peter's only score, and together with his brother Jack, provided the greatest scoring threat for the loser.

St. Peter's.—Lester, Caccavelli, McCarney, Ferren, J. Basciano, F. Basciano, Low, Conroy, Peel, F. Peel, Boyle.

Westenders. — Zavitz, Doughty, McNott, Williams, Darling, McDougal, Harding, Giardino.

The second game was a Midget contest, with the Rovers and the Blue Bombers the contending teams. On the night's play, the Canuck Rovers were the better team, shutting out their opponents by a 3 to 0 count. The winners' first line trio accounted for all the scoring, each member of the line getting a counter, with Mortimer, the centre-man, setting up both plays for his wings, Goodman and Laplante. Chambers and Sisson looked good in defeat.

Canuck Rovers.—Woodcock, Giardino, Carter, Mortimer, Goodman, Laplante.

Blue Bombers — Post, Seabrooke, McMahon, Chambers, Sisson, Ellis, Daymon, Cox, Robinson.

The third game of the night was also a Midget contest, with the Colts and St. Peter's battling 60 minutes to a 1-1 tie. The opening period was scoreless, with both teams playing defensive hockey and waiting for the breaks. Towards the middle of the second period, the Colts opened the scoring, Beatty getting the goal on a pass from Meredith. That one-goal advantage stood up until the opening minutes of the third period, when Post evened matters up on a pass from Daly. There was no further scoring, both teams seemingly content with a division of the points.

Colts— Dorsett, White, Griffin, Beatty, Hill, Meredith, Menzies, Jones, Dundas, Murphy.

St. Peter's. — O'Brien, Murphy, Ryan, Daly, Giardino, Lucano, Post, McManus.

The fourth game was the feature of the evening, with the two top Juvenile teams meeting for the first time this season, with first place in the standings at stake. The first period was scoreless. In the second, the Churchills picked up the only marker, Ainslee picking up the tally on a pass from Garvey. In the third period, just when it appeared that the constant power-plays of the hard-battling Canucks must pay off with the tying goal, White, the Churchills' defenceman, broke clear from a ganging attack, to coast in on Welch and put the game beyond recall. The Churchills for the evening were the better team, having a slight edge, but all the spectators were agreed, that final judment should be reserved until the end of the playoffs.

Churchills — Leether, Gillespie, White, Anderson, Lawson, Dorrell, Ainslee, Millen, Garvey, Harris.

Canucks — Welch, Hall, Lester, McLean, Jones, Philips, Blackwell, Keating, Cooper, Brown, Van Allen, Healey, Jones.

League standings, February :

Juvenile

	W.	L.	T.	F.	A.	P.
Churchills	4	0	0	23	0	8
Canucks	3	2	0	15	8	6
Generals	1	4	0	4	19	2
St. Peter's	0	2	0	2	16	0

Midget

	W.	L.	T.	F.	A.	P.
Canucks	3	1	1	12	5	7
Colts	2	0	1	9	2	5
Blue Bombers ...	2	2	0	9	10	4
St. Peter's	0	4	2	5	18	2

Bantam

	W.	L.	T.	F.	A.	P.
Westenders ...	2	0	1	10	2	5
Spitfires	2	1	1	12	4	5
Canucks	1	2	0	7	11	2
St. Peter's	1	3	0	7	18	2

Juvenile

	G.	A.	P.
Byrne, Canucks	7	4	11
Brown, Canucks	5	3	8
Ainslee, Churchills	5	3	8
Anderson, Churchills ...	5	3	8
Lawson, Churchills	3	3	6

Midget:

	G.	A.	P.
Mortimer, Canucks	4	4	8
Laplante	3	4	7
Goodman, Canucks	2	3	5
Murphy, Colts	2	3	5
Morrissey, St. Peter's....	2	2	4

Bantam

	G.	A	P.
Dugan, Spitfires	5	2	7
Legrow, Spitfires	3	4	7
Masters, Canucks	4	1	5
Ferren, St. Peter's	2	2	4
Basciano, St. Peter's	2	2	4

Bud Weese Tops City Leaguers With 882 Triple

Jay's City League team took full advantage of the no ceiling limit on bowling scores when they ran up a 3845 count against Huffman's at Duffus Alleys last night. It was the second hard-hitting rampage indulged in by this outfit this year—their previous high mark being 3887 earlier in the season.

Outlaws defeated Freeman's 3 to 1 when they banged off 3639 pins, Royal Yorks stopped Capitols 3 to 1 while Dunn's and Big Five blanked Old Timers and Quakers 4 to 0.

It was a fast ballers day as the summary of individual performers indicated. Bud Weese, Jay's blonde bomber, topped the list with a fine 882, his first real outbreak of the year. Johnny Playford ripped off 816, Vince Anthony 806 and Bud White 804, while "Toots" Collins of the Outlaws shot a 369 single in 853. White hit a 340 game, Doug Abraham 338, Tom Martin 323, Playford 314 while Weese hit 307 in his first game and 337 in his second.

Standing: Jay's 51, Freeman's 42, Capitols 39, Outlaws 37, Dunn's 37, Old Timers 34, Big Five 33, Royal York 30, Huffman's 25, Quakers 14.

Jay's (4)		Huffman's (0)	
F. Martin ...	760	W. Milliken .	645
J. Playford ..	816	T. McPhate	604
W. Martin ..	698	I. Hanes ...	626
T. Martin ..	689	E. Kearns .	616
W. Weese ...	882	L. McIntosh	619
	3845		3110

Outlaws (3)		Freeman's (1)	
K. Whatley .	661	W. Firth ...	551
C. Collins	853	H. Freeman	660
J. Wade	585	V. Rose .	730
F. Wood	761	W. Stanbury	626
D. Abraham .	779	L. Martyn...	709
	3639		3276

Royal York (3)		Capitols (1)	
J. Barnes ..	530	B. Goodson	570
W. Crary ...	749	E. Johnston	628
M. Holt	697	F. Worcroft	607
J. Frost.....	686	W. Harris .	733
V. Anthony	806	E. White ...	804
	3468		3342

Big Five (4)		Quakers (0)	
M. Caccvella	653	H. Fisher .	532
V. Fitzgerald	637	W. Pallant .	633
H. Worton .	549	O. Perdue .	595
F. Scates ...	689	W. Hill	603
T. Curvin ...	702	A. Guerin....	628
	3230		2991

Dunn's (4)		Old Timers (0)	
J. Platt	626	N. Routley ..	554
G. Walton ..	708	M. Duffus .	623
A. Mattucci .	754	T. Bagnall ..	602
W. Burford .	545	G. Dodson .	597
B. McCarrell	574	G. Gimblett	624
	3207		3000

Remember When—

By The Canadian Press

Frenchy Belanger, Toronto flyweight, lost his world title to Franki Genaro in a 10-round fight at Toronto 14 years ago tonight.

Recall The Tuscania

WISCONSIN RAPIDS, Wis. Feb 6.—(AP)—Some 200 survivors of the sinking of the Tuscania, torpedoed while carrying United States' soldiers during the First Great War, will meet here Feb. 7-8 to pay homage to their 269 buddies who perished. The Tuscania was smashed by a torpedo within sight of the Irish coast 24 years ago to-day.

Curling News

By HERB MARTIN

Here's what happened last night: Jimmy Richmond's rink is the only unbeaten one in the schedule games. The president made it close, but Jimmy came through on top.

E Thomas' quartet are still leading in their group; but Dr. Clark made them play overtime before for it, and boys, it was another close shave.

Fred Green made a beautiful raise with his last stone, to nose out Jack Sedgewick.

Harry White's "Johnson Sea-Hosses" are still in the running for their group.

Jimmy Hall, one of this year's young skips, made the veteran Kay show all his stuff before he would called it a day.

A. Gibbs and E. Hand had a good fight with the real estate agent finishing "two up."

The remaining games were somewhat one-sided, and the marin of victory ran all the way from six points to eleven points.

A number of ladies from our club are leaving next week for the Seigniory Club, Que., to play in the 11th annual ladies' bonspiel for the Sewell Trophy (iron competition).

Our bonspiel for tomorrow starts at 1.45 p.m. as usual.

C. Shaughnessy	R. Carter
A. J. Gracie	D. W. Hall
J. Walker	E. J. Williams
Dr. D W. Clark	J. E. Thomas
Skip........ 9	Skip........10
A. C. Curtis	J. E. Gregson
R. J. Burnside	H. Dolman
Leo Ackford	J. Hutchison
A. C. Kay	J. R. Hall
Skip........ 8	Skip........ 6
I. H. Ashmore	T. McMillan
R. J. Martin	D. Clarke
C. Taylor	R. Payne
W. R. Harvey	R. Williamson
Skip........ 3	Skip........ 9
W. J. Cripps	C. Ruth
N. G. Henderson	W. A. Davern
K. Currie	C. Huffman
D. L. Davis	T. H. Holyman
Skip........ 4	Skip........13
R. Runnett	H. Green
G. K. Fraser	W. A. Graham
F. . Somerville	S. Curry
G. D. Carlisle	J. Welsh
Skip 5	Skip........ 9
O. Price	O. Dalgleish
F. Stenson	H. Ralph
R. Austin	G. Green
J. Hamley	H. J. Willey
Skip........12	Skip........ 7
W. A. Jackson	E. Bickell
D. Hall	V. A. Selkirk
C. Cox	R. Hutchison
M. Cruthers	N. Hamley
Skip........14	Skip........ 3
F. Kent	T. McMillan
J. Robert	C. Mowry
W. Archibald	H. Darling
R. Best	B. Scott
Skip........10	Skip........ 2
J. Lee	W. Cripps
H. Powers	C. Hall
W. Ashby	M. Wells
T. McArthur	J. Richmond
Skip........ 9	Skip........10
H. Black	R. Jobe
E. W. Cooper	W. Davern
F. Jobbitt	G. Braund
C. Westbrooke	J. McWilliams
Skip........ 5	Skip........15
G. Patterson	Rev. W. McDonald
R. J. Martin	M. Comstock
D. MacIver	B. Chesler
F. Green	J. H. Sedgewick
Skip........12	Skip........10
A. Toochet	C. C. Shaughnessy
J. Freeman	D. Miller
A. Buck	R. W. Lyon
A. Gibbs	E. Hand
Skip 10	Skip........ 8
Dr. M. Crough	C. B. Neal
F. Hickey	S. Black
A. W. Smith	W. Nugent
T. Ryan	H. White
Skip........ 7	Skip........11

Telephone Lecture

MEXICO CITY, Feb. 6.—(AP)—Times being what they are, you are lectured now on what you can't say when you pick up the telephone to communicate outside Mexico. The operator reads a prepared speech which begins: "You are expected to refrain from discussing the weather, military affairs or anything else which might be of value to the enemy."

Complete Auto Service
Motor Repairs,
Body Bumping, Re-Painting
J. J. DUFFUS CO.
Telephone 5757

Bing Miller Back With Mates In White Sox

CHICAGO, Feb. 6.—A trio of swashbuckling ballplayers who helped Connie Mack win three straight pennants years ago were reunited yesterday on the Chicago White Sox.

The ex-star of the Philadelphia Athletics who completed the triumvirate is Edmund J. (Bing) Miller, whose appointment as a White Sox coach was announced immediately upon Vice-President Harry Grabiner's return from the New York baseball meeting.

Thus Bing, now 48 years old, joins his former teammate, George (Mule) Haas, on the Sox coaching lines, both taking orders from chunky Jimmy Dykes, belligerent pilot of the South Siders. Haas and Miller will be charged with helping Dykes develop the youngster at spring training camp, leaving the other coach, Herold (Muddy) Ruel, the manager's No. 1 adviser, to handle the pitchers.

Haas will remain on the third-base coaching line when the American League campaign begins and Miller takes over at first, the spot handled last season by Monty Stratton, since awarded the managership of a Six farm club.

Bing, one of Del Baker's aides at Detroit in 1941, played baseball for 22 years before finally retiring in 1938. A native of Vinton, Iowa, Miller was a veteran of 35 when the Athletics came up with a pennant in 1929. Haas was playing one of the other outfield positions, and Dykes was on third base.

Connie finally released Bing in 1934 at the age of 40, and the big outfielder rounded out his big league career with two years at Boston, playing only occasionally for the Red Sox. His lifetime batting average for 16 seasons in the American League was .312.

This completed the White Sox staff and leaves the club prepared for the start of spring drills at Pasadena February 27.

SKATING
TO-NIGHT
At The
BROCK ST. ARENA
Come and Enjoy a Skate

New York Critics Praise It—
Book Reviewers Acclaim it—
Motion Picture Studios Have Produced it—
A Best Seller—
"Kings Row"
By Henry Bellamann
THE NEW EXAMINER SERIAL
Starting Next Week

Our Suit and Overcoat Sale Continues

This is an opportunity that you cannot afford to miss. Wools are becoming more and more difficult to get, so take advantage of these bargains while we are still able to offer them to you.

OVERCOATS

REG. TO 32.50

We don't wish to carry over our present stock of overcoats, and are therefore drastically reducing our prices to clear. Tweeds, Meltons and Fleeces in single and double breasted reglans and tube models.

23.50

SUITS

REG. TO 35.00

Made-To-Measure

Wide selection of styles in our full line of materials including many new spring cloths. This may be your last opportunity to buy quality manufactured goods at such low prices.

29.95

Board & Huffman

188½ CHARLOTTE ST. PHONE 8773

TWO BRUNETEAU GOALS FOR WINGS HOLD TORONTO TO 3-ALL TIE

Rangers Advance Lead By Lacing Bruin Squad 4-1

(By SCOTT YOUNG.)

TORONTO, Feb. 6 — (ENS). — New York Rangers are drawing away into a comfortable lead in the National Hockey League and what with injuries, lassitude and general lack of ability throughout the opposition, their position seems secure for the balance of the season.

The Broadway Blueshirts jumped their lead to four points over Boston Bruins last night with a 4-1 victory over the Bruins in New York while Toronto Maple Leafs were held to a 3-3 tie at Detroit, and Chicago moved closer to third place with a 4-3 victory over Canadiens in Montreal.

Two substitute goalies stood up well under initial N.H.L. competiton last night. Joe Turner was called up from Indianapolis in the American Association to replace Johnny Mowers of Detroit, who injured a leg in practice. Hawks used Bill Dickie, an amateur netminder granted permission to substitute for the injured Sammy Lo Presti for one game. Dickie plays regularly with the tail-end Montreal Pats of the Quebec Senior League. He looked good, sometimes sensational. Lo Presti suffered a long gash over one eye Tuesday in Boston.

One Ranger not as happy as he could have been over Rangers' victory last night was Jim Henry, rookie netminder. He missed his first Bigtime shutout by 23 seconds, when Desse Smith hoisted a long shot past him for Boston's only goal at 19.37 in the third. Bryan Hextall had one goal and three assists, Phil Watson one goal and two assists, and Lynn Patrick a goal and an assist for Rangers. Alex Shibicky goth the other goal—the only one scored before the third veriod. When Bruins started to tire they couldn't even catch the Watson-Patrick-Hextall trio.

Bobby Carse's goal in the 18th minute of the third at Montreal gave Hawks their victory. Gerry Heffernan had tied the score about four minutes earlier. Joe Benoit and Buddy O'Connor were other Montreal scorers, with Red Hamill, Alex Kaleta and Cully Dahlstrom preceding Carse's game-winning counter for Hawks.

Two goals by Mud Bruneteau gave Detroit its overtime draw with Leafs, and moved the Wings into a fifth-place tie with the idle Brooklyn Americans. Bruneteau's second goal—to force overtime—came in the 18th minute of the third period. Hank Goldup, Johnny McCreedy and Gord Drillon scored for Leafs. Alex Motter counted Detroit's other goal.

Honored By Baseball Scribes

Three of baseball's greats are shown with the plaques presented to them at the annual dinner of the New York chapter of the Baseball Writers' Association of America. Sergeant Hank Greenberg LEFT, former Detroit Tigers' outfielder, was given the extraordinary service award as baseball's soldier of the year. Outfielder Joe DiMaggio of New York Yankees, CENTRE, was honored as the player of the year, and Mel Ott, RIGHT, new manager of the New York Giants, was rewarded for his contributions to baseball over a period of years.

New Sox Coach Woodall Talks Only Ball

SAN FRANCISCO, Feb. 6.—(AP). —Boston Red Sox will miss Professor Moe Berg, baseball's seven-tongued man of culture but the club has acquired another coaching personality who could be identified as "The Great Contrast."

His name is Larry Woodall. He has been known to utter words after working hours on occasions.

Whereas Professor Berg can order soup in six languages other than his precise English, Doc Woodall only talks good baseball sense.

The title, incidentally, is gratuitous, bestowed as the result of having worked here this winter for the city Health Department. Part of his duties consisted of inspecting mattresses.

Woodall, after eight years as player, coach and acting manager of San Francisco Seals, was picked to succeed Professor Berg on the Red Sox staff, the noted linguist having been called to a Governmental good-will mission to South America.

They have this much in common, each has the polish of a medieval courtier, is college educated, and is wrapped up in baseball. Berg distinguished himself at Princeton and in Europe. Woodall is an alumnus of the University of North Carolina. Woodall dabbled in Latin and Greek as part of his curriculum, but has forgotten them long since.

'You don't hear much Latin or Greek spoken around a ball park, although frankly the jargon of some of the players sounded like it when I first started with the Fort Worth clubs," he said.

While Woodall is one of the least talkative coaches, either on or off the field, he gets results with a musical Southern drawl. He stands in the coaching box with hands in hip pockets and in a slight crouch.

His diagnoses of the play, and tactical reactions, are invariably correct.

Woodall enjoys a distinction which is unique. As a catcher with Detroit Tigers, beginning in 1920, he played under four managers, Hughie Jennings, Ty Cobb, George Moriarity and Bucky Harris. The Tigers sold him to Portland of the Coast League in 1929. He managed that club the next year, spent 1932 and 1933 with Sacramento and joined San Francisco in 1934.

He describes his new job as "the chance of a lifetime."

Guelph Wallops Rangers By 5 to 3 Score

GUELPH, Feb. 6.—In a ragged hockey game played here last night the Guelph Biltmores moved into sole possession of third place in the Big Seven O.H.A. Junior A" group when they defeated Toronto Young Rangers by 5-3.

The game was spoiled by slow ice, and as a result tempers were on tap. Much rough play was indulged in, the lusty checking resultin a fist fight between Voll, Guelph, and McKeown, Young Rangers, midway through the last period Both were sent off for five minutes.

Rangers drew first blood in the second minute of play when Jack McLean fed Hamilton a scoring pass. The visitors made it 2-0 at 15:11, McKeown scoring, with McLean getting an assist. This lead was reduced by the Biltmores at 16:20, when Ted Grasser netted on a pass from Voll.

The second period saw Biltmores produce their best hockey of the game, and score three times. 'Farmer' Cressman, tied the count when he and Swales broke down the ice, exchanged passes to work through the visiting defense, Cressman doing the scoring. Voll culminated a pretty passing effort with line mates McDonald and Martin.

Shill brought Ranges into the Toronto net from six feet out, to send Guelph into the lead for the first time. Before this stanza ended, Swales scored on a solo effort.

Shill brought Rangers int the picture in the third period, his unassisted goal being scored in the fourth minute. However, before the end, Grasser netted the final Guelph marker, Cressman drawing an assist. When the final whistle sounded the homesters had Rangers hemmed in their own end.

As a result of the victory the Guelph team moved two points ahead of St. Michael's.

Young Rangers—Goal, Thomas; defense, Leeming and Balmer; centre, McLean; wings, McKeown and Hamilton; alternates, Shill, Murray, Smylie and Lee.

Guelph — Goal, Little; defense, Mayer and Swales; centre, Martin; wings, Voll and A McDonald; alternates, Cressman, Grasser, Orlando, Olinski and Hilliard.

Referee—Gordon MacKay, Hamilton.

HOCKEY RECORD

NATIONAL LEAGUE

	W.	L.	T.	F.	A.	Pts.
Rangers	23	9	1	132	92	47
Boston	19	11	5	102	81	43
Toronto	18	11	3	101	81	39
Chicago	17	13	3	102	94	37
Americans ...	12	23	1	94	128	25
Detroit	11	19	3	90	108	25
Canadiens ...	9	22	2	80	122	20

Thursday Results

Chicago 4, Canadiens 3
oToronto 3, Detroit 3
Rangers 4, Boston 1

Future Games

Saturday—Rangers at Toronto; Detroit at Canadiens.

Sunday—Toronto at Americans; Detroit at Boston; Rangers at Chicago.

AMERICAN ASSOCIATION

Northern Section

	W.	L.	T.	F.	A.	Pts.
St. Louis ...	22	8	3	99	66	47
St Paul	20	10	3	94	53	43
Omaha	16	15	2	109	98	34
Minneapolis .	15	17	2	85	104	32
Southern Section						
Kansas City..	20	15	1	122	123	41
Fort Worth..	16	17	2	128	113	34
Tulsa	9	22	2	86	116	20
Dallas	8	22	3	80	130	19

Future Games.

Friday—Omaha at St. Louis.

Saturday—Kansas City at Tulsa; Fort Worth at Omaha; Dallas at St. Paul.

AMERICAN LEAGUE

Eastern Section

	W.	L.	T.	F.	A.	Pts.
Springfield ..	22	15	4	151	113	48
Providence ..	16	19	5	151	162	37
New Haven ..	16	18	3	108	134	35
Washington ..	13	21	4	97	119	30
Philadelphia .	8	29	3	111	178	19
Western Section						
Hershey	25	8	5	147	99	55
Cleveland	24	11	3	120	102	51
Indianapolis .	21	13	5	127	96	47
Buffalo	15	17	4	96	90	34
Pittsburg	14	23	4	131	159	32

Thursday Result

Buffalo 8, New Haven 0

Future Games

Saturday— New Haven at Cleveland; Buffalo at Pittsburg; Indianapolis at Philadelphia; Hershey at Springfield.

Sunday—New Haven at Indianapolis; Pittsburgh at Buffalo; Hershey at Providence; Cleveland at Washington.

O.H.A. SENIOR LEAGUE

	W.	L.	T.	F.	A.	Pts.
St. Catharines	16	8	4	95	73	36
Hamilton	14	8	5	106	85	33
Marlboros	13	11	4	89	69	30
Niagara Falls	10	11	8	85	65	28
Kingston	12	13	3	73	65	27
Port Colborne	5	19	2	71	132	12

Future Games.

Friday— Marlboros at Hamilton; Kingston at Port Colborne (four-point game); St. Catharines at Niagara Falls.

BIG SEVEN JUNIOR

	W.	L.	T.	F.	A.	Pts.
Brantford	14	4	0	127	66	28
Oshawa	13	5	0	116	67	26
Guelph	10	9	0	86	85	20
St. Michael's...	10	9	0	58	88	20
Marlboros	9	8	0	57	30	18
Young Rangers.	9	8	0	70	72	18
Native Sons ...	0	19	0	39	112	0

Thursday Result

Guelph 5, Young Rangers 3

Future Games

Friday—Oshawa at Brantford.

U.S. EASTERN AMATEUR.

	W.	L.	T.	F.	A.	Pts.
Boston	27	9	4	185	105	58
New York	25	14	4	198	143	54
Johnstown ..	24	15	4	167	150	52
Washington ..	19	19	5	167	184	43
Baltimore	16	23	3	165	183	35
River Vale ..	13	24	4	125	164	30
Atlantic City..	10	30	0	151	226	20

Future Games.

Friday— Baltimore at Washington; Johnstown at Boston; River Vale at Atlantic City.

Saturday— Baltimore at River Vale; New York at Boston; Washington at Atlantic City.

QUEBEC SENIOR.

	W.	L.	T.	F.	A.	Pts.
Ottawa	19	9	3	117	82	41
Quebec	16	11	5	117	83	37
Canadiens ..	14	13	5	74	82	33
Cornwall	15	15	2	105	114	32
Royals	10	15	7	101	117	27
Pats	6	15	8	68	102	20

PREP SCHOOL GROUP

	W.	L.	T.	F.	A.	Pts.
U.T.S.	6	0	0	32	10	12
De La Salle ..	4	1	0	24	14	8
Upper Canada..	1	3	1	15	25	3
St. Andrew's ..	1	3	1	23	33	3
St. Michael's ..	0	5	0	15	27	0

OTTAWA SENIOR

Hull 6, Canadiens 3

O.H.A. SENIOR B

Merritton 2, Hamilton 1

O.H.A. JUNIOR B

Waterloo 3, Kitchener 2

SASKATCHEWAN SENIOR.

Yorkton 6, Moose Jaw 0

THUNDER BAY SENIOR

Port Arthur 4, Fort William 3

THUNDER BAY JUNIOR

Port Arthur 7, Ft. William C.C. 2

MANITOBA JUNIOR

Win. Monarchs 5, St. James 1

CAPE BRETON SENIOR

Sydney 7, North Sydney 5

A.P.C. SENIOR

Truro 5, New Glasgow 5

MacDonald Sinks 3 in 8 to 0 Bison Spree

BUFFALO, Feb. 6—(CP).—Kilby MacDonald, who two seasons ago promised to be one of the future stars of the National Hockey League when he won the Calder Trophy as outstanding rookie of the year, only to slip back to the minors, is rapping at the Big League door again.

Making his second appearance with Buffalo Bisons in the American Hockey Leaue since being traded by Hershey Bears, the former New York Ranger leftwinger has sniped five goals and three assists.

His latest scoring spree came last night, when he tallied three goals and an assist as the Herd humbled New Haven under a 8-0 count in the only game scheduled. Wednesday, Buffalo took Providence into camp by 8-1.

It was the second straight night also that Goaler Phil Stein has suffered a heavy fusilade of shots. Pittsburg fired 13 goals past him Wednesday to give him something of a record of 21 goals against him in two games.

DANCING
At The New
PICCADILLY
Over Tamblyn's Store
EVERY EVENING—
EXCEPT SUNDAY
To the Music Of
Tommy Capps
And His Swingsters
"Direct From Toronto"
Admission: 10c
Dancing 4 for 25c

Ex-Hockey Greats Facing Bruins Tonight

BOSTON, Feb. 6 (AP)—A cutback to the scenes of the National League's golden era will be staged tonight when 16 not-too-oldtime stars attempt to recapture their former speed and skill against the Boston Bruins, Stanley Cup champions, in a 40-minute charity game at the Boston Garden.

Once again the outstanding hockey lines of the last two decades will be intact, including such lines as New York Rangers' Frankie Boucher and the Cook brothers, Bill and Bun; Toronto's Joe Primeau, Busher Jackson and Charlie Conacher, and Detroit's Marty Barry, Larry Aurie and Herb Lewis.

Behind those greatest of stickmen, Eddie (The Great) Shore, modern hcokey's outstanding hero, will cavort on defence with one of his earliest Boston teammates, George Owen, Harvard's famous all-around star, and such once doughty rivals as Red Horner of Toronto, Ching Johnson of the Rangers, and Cy Wentworth, who performed for Montreal's Canadiens after the Maroons were disbanded. Tiny Thompson, one of the most beloved in the long parade of Boston's hockey heroes, will be in the nets.

Hooley Smith, who lasted until long after Montreal's great "S" Line, that also included Nels Stewart and the late Babe Siebert, was shattered, will serve as the oldtimers' spare forward. Cooney Weiland, late of the Bruins, will direct them from the bench.

For this game, to be played for the benefit of the United States Army Relief Society, Bill Cowley, the Bruins' disabled centre, will direct his teammates. A capacity crowd of 15,000 is expected.

Sports Spice

By HUGH FULLERTON, JR.
Associated Press Sport Writer

NEW YORK, Feb. 6 (AP)—In his high school days at New York's Monroe High, Hank Greenberg played on championship basketball and soccer teams but his baseball team was only the runner-up....Cleveland Indians may soon hire a press agent, whose first job probably will be cenoring the words "Cry Babies."

Confusion Corner:

Michigan State has four sets of identical twins on its sports squads but Fran Dittrich, assistant track coach, claims Ben and Bill Fernstrum are the most confusing pair. Seeing one of them on the track, Dittrich asked: "Are you Ben or Bill?"

The athlete thought it over for a moment then replied:—

"Gosh, coach, I don't know. But I'll go back to the locker room and ask my brother. He knows."

Today's guest star:

Bob Dunbar, Boston Herald: "We never want to see again the word 'lost' applied in a story to a ball player who enlists in the armed service. It's immeausrably more important for the country to find a good soldier than it is for any sport to lose an uotstanding figure."

Hot off the ice:

When Paul Thompson of Chicago Black Hawks heard that his pal Dit Clapper had been injured right after he had been named assistant coach of the Boston Bruins (they call 'em the Ruins now), Paul wired: "Dear Dit, you've got to be tougher than that if you're going to be manager in this league."

MOVIE TIME TABLE

Capitol — "Suspicion", 2.40, 5.00, 7.15, 9.30.

Regent—"Rise and Shine", 2.55, 5.55, 9.00; "One Man's Law", 1.30, 4.30, 7.30, 10.35.

Centre—"The Bride Came COD" 1.30, 4.30, 7.15, 10.00; "The Devil's Pipeline", 3.05, 6.05, 8.50.

N.H.L. Leaders

By The Canadian Press.

Standing—Rangers, won 23, lost 9, tied 1, points 47.
Points—Hextall, Rangers, 38.
Goals—Patrick, Rangers, 20.
Assists—Watson, Rangers, 26.
Penalties— Egan, Americans, 76 minutes.
Shutouts—Broda, Toronto, 6.

Baseball Banter From The Majors

NEW YORK, Feb. 6 — (AP). — Most people think all major league baseball clubs are rich (except the Phils and Browns), and that all big league players earn plenty of money. But during the meetings this week it was learned that a certain well-off club couldn't pay cash for a player it purchased and had to arrange installments....Also that one player write his club a few days ago and asked a loan of $60 with which to pay his income tax. At the Baseball Writers' dinner, Mayor LaGuardia chided former Mayor Jimmy Walker with the taunt, "during the eight years of my administration the three New York clubs have won more pennants than they did in yours."

The joint meeting was held the morning after Larry MacPhail entertained the National League club officials and, during the debate on night ball, Warren Giles carried a glass of water and a handful of ice over to MacPhail....Commissioner Landis pounded the table and said: "Gentlemen, we will take time out while Cincinnati revives Brooklyn." ....The magnates did more work at their sessions here than they have done in years.

After Johnny Vander Meer signed his new contract with Cincinnati, Giles kidded with, "I'll tear that up if you don't win some games in the East this year." Vandy retorted with a grin, "If I can't win in the East I'll tear it up myself."

Hockey's Big Seven

(By The Canadian Press)

New York Rangers high scoring line of Bryan Hextall, Phil Watson and Lynn Patrick continue to dominate the first three places in the National Hockey League individual scoring race following last night's games. Hextall, who holds down top spot, picked up four points to give him a 39 total on 18 goals and 21 assists. Watson added three points to his count for 37 points and Patrick came through wtih a goal and assist to remain only three points behind the leader.

Bill Thoms of Chicago and Toronto's Gordie Drillon each picked up points to hold down fourth and fifth places with totals of 34 and 31 points respectively. The Boston linemates, Milt Schmidt and Bobby Bauer, are next in line each with 30 points.

Marmora Ousts Tweed High 3-2

TWEED, Feb. 6 (ENS) — In a closely contested game at the local arena Wednesday, Marmora High School eliminated Tweed High School from the Interscholastic series by a score of 3-2.

Marmora opened the scoring in the first period, when Crawford slipped the rubber into the nets from a scramble. In the second frame Tweed tied count and then went into a one goal lead, on counters by J. Price and B. Gehan.

The locals lost the initiative when they became disorganized and started a long range barrage of shots at the Marmora goal, which resulted in the visitors tallying two counters, with Lavender and Cheesman being the point getters.

Lineups:

Marmora — Goal, Prentice; defence, V. Neal, D. Crawford; forwards, W. McInroy, R. Cheeseman, G. Lavender; subs, R. Goodchild, T. McNally, E. Cousins, K. Trumble.

Tweed—Goal, J. Wager; defence, F. Hayes, D. Connor; forwards, B. Vance, E. Doyle, G. Connor; subs, B. Thompson, J. Price, L. Rivers, B. Gehan, Shannon, J. Beaty.

Referee—C. Cassidy; linesman—Cousins.

"Well, DO something about it!"

"FOR GOODNESS' SAKE! Any day I'd let an opportunity like that pass me by . . .! And don't delay in answering that ad, Mabel, because The EXAMINER gets hundreds of answers to their ads every day!"

WHATEVER OFFER Mabel found, you may be sure that it was an exceptional one. And it works both ways . . . inexpensive ads in the classified section bring sure results . . . to the advertiser and the reader.

The EXAMINER classified section has served Peterborough readers for three generations

THE EXAMINER

CARY GRANT
JOAN FONTAINE
CAPITOL
A FAMOUS PLAYERS THEATRE
TO-DAY
Romantic drama —strange and suspenseful — of a girl in terror of the man she wed!

EXTRA!
March of Time Presents "When Air Raid Strikes" Don't Miss This One!
Also— Color Cartoon "Truant Officer Donald" and Capitol News

To-day & Sat.
Regent
Another Big Week-End Program
LOOK AT THE ALL STAR CAST
IN THE BIG MUSICAL HIT
"RISE and SHINE"
JACK OAKIE - LINDA DARNELL - GEORGE MURPHY
WALTER BRENNAN - MILTON BERLE
PLUS THE ACTION HIT
"ONE MAN'S LAW"
Starring DON RED BARRY—Also Serial
COMING SOON—THE BIG COMEDY HIT
"HERE COMES MR. JORDAN"
Chosen One of the Ten Best Pictures of the Year

TO-DAY AND SATURDAY
CENTRE
ANOTHER BIG 2-HIT PROGRAM
COME IN AND HOWL!

THE BRIDE CAME C.O.D.
A NEW WARNER BROS. SUCCESS with
STUART ERWIN - EUGENE PALLETTE - JACK CARSON - GEORGE TOBIAS - HARRY DAVENPORT
AND FEATURE NO. 2
RICHARD ARLEN and ANDY DEVINE in
"THE DEVIL'S PIPELINE"
EXTRA! "CANINE CADDY" - WALT DISNEY CARTOON

Fraser Assault Lampoons Total War Group

(By WILLIAM MARCHINGTON.)

OTTAWA, Feb. 6.—In a speech which manifestly delighted the Prime Minister and his colleagues and supporters and was characterized as "burlesque" by the Leader of the Opposition, William Alexander Fraser, Liberal member for Northumberland, Ont., soundly abused the leaders of Ontario Committee for Total War in the House of Commons yesterday afternoon.

Speaking in the debate on the Address in reply to the Speech from the Throne, Mr. Fraser denounced Messrs. James Y. Murdoch, K.C., C. L. Burton and F. K. Morrow of Toronto, declaring that they had organized the recent Royal York luncheon gathering by "subterfuge, deception and hypocrisy."

After reading to the House the invitation to the luncheon, which was signed by Messrs. Murdoch, Burton and Morrow, "to discuss a matter of urgent national importance," Mr. Fraser alleged that many of those who accepted thought they were being called to Toronto to organize for the new Victory Loan.

He then read from the Canadian Who's Who the record of Mr. Murdoch's business affiliations.

"A very great man," quoth John R. MacNicol of Toronto-Davenport.

Then followed a list of the directorships of F. K. Morrow, as Liberal members roared with laughter.

"Read Charlie Dunning's now," shouted a Conservative member.

"I'll just take time to blow my nose," said Mr. Fraser, amid uproar and laughter.

"Don't forget C. L. Burton," put in Mr. Hanson.

"Mr. Speaker, will you ask the honorable gentlemen to write me; I can't hear them," rejoined Mr. Fraser, amid renewed laughter.

Received Sixty-Two Letters.

Proceeding, he declared that only sixty-two persons in his riding, out of thousands, took the trouble to write him in response to the appeal of the Committee for Total War.

"If these millionaires who organize the Toronto meeting for 'Total War Now' are so anxious for an all-out war effort, let them subscribe to non-interest-bearing Victory bonds" he continued. "If I owned an empire like they own I would want to conscript everybody to defend it. (Loud applause from the Liberal benches). I, too, would spend every dollar I could spare to create a situation to deceive the people."

He agreed with Mr. Coldwell and the C.C.F. that Canadian plutocrats should not own an empire after the war.

"They want to sit in at the peace table in order to defeat fellows like myself who would make sure that they would not remain in possession of an empire after the war.

"They're not satisfied to sell their country short," he exclaimed. "They have a mentality which spends money to besmirch the ballot box. They ridicule democracy.

"I am sorry the member for Parkdale (Dr. H. A. Bruce) is not in his seat. I would like to say something to him about the letter he placed on Hansard the other day (about a married man with three children, who had volunteered for the army being placed in category E as unfit for military service and was later called up for re-examination). That action on the part of the member for Parkdale was cheap prejudice designed to sabotage Canada's war effort," said Mr. Fraser.

Herridge Interview

Picking up the Ottawa Evening Citizen of yesterday, he read the headlines over an interview given in London by Hon. W. D. Herridge, in which the former Canadian Minister to Washington denounced the conscription plebiscite proposal.

"The heading says, 'Asserts safety of Canada depends upon resignation of Prime Minister King'," said Mr. Fraser.

"Hear, hear," cried Opposition members.

"Before this war is over you will hang your heads in shame," shouted the member for Northumberland, amid a storm of cheers and desk-thumping from the Liberal benches.

The Northumberland member commenced a criticism of Premier Hepburn, "a friend of long standing," for accusing the Dominion Prime Minister of deliberately attempting to set the French-speaking Canadians against the English-speaking Canadians, and promised more, but did not return to the subject of Mr. Hepburn.

"There can be no equality of service or equality of sacrifice in a war," he argued. "Would the union men of this country leave the production lines to go on the farms?

"I have great respect for the members of this House. I would have great respect for them even if I did not know them. I have less respect for those who pile up millions of dollars and who try to browbeat the members of Parliament. I have no respect for those who attempt to dictate policy. (Loud applause.)

Three Per Cent War

"This Government is running a 3 per cent war, not a 5½ per cent war as Meighen did in 1914-18. Don't sabotage Canada. Don't sell Canada short," he cried.

Picking up The Globe and Mail from his desk, he said. "I know my name will be on the back page of this sheet tomorrow morning." (Members of the Cabinet and Liberal members seemed highly amused at this sally.)

Mr. Fraser closed with a brief reference to the plebiscite.

"I went home and turned the matter of the plebiscite over in my mind for three days and decided that if there ever was a time in my life when I should stand as I have stood this afternoon, behind the man who five times has been elected Prime Minister of Canada by the votes of the people, this is the time. (Liberal cheers.)

"They (pointing at the Opposition benches) want a national Government of the making of the Mulocks—of the Mulocks!" he shouted in conclusion, as members rocked with laughter.

Mr. Fraser, of course, intended to say "a Government of the making of the Murdochs.".

When he had concluded amid an ovation from the Liberals, Hon. R. B. Hanson rose and protested that the rules of the House should not have been violated by a member who desired "to put on a burlesque or to abuse political opponents."

Off To Battle Japanese Attackers

A U.S. light cruiser, undamaged, steams out past the burning battleship Arizona and takes to sea with the fleet to engage the Japanese during the aerial attack on the Pearl Harbor, Hawaii, naval base Dec. 7. The photo was released by the Navy Department in Washington.

IMPORTANT!

TIME TABLE CHANGES

In addition to the advance in time, the schedules of a number of trains will be changed.

Effective 3 a.m.

Monday, February 9, 1942

All trains operate on new time

Full information from agents

CANADIAN PACIFIC • CANADIAN NATIONAL

NOTICE

New regulations governing construction and the installation of machinery and equipment in plants are now in effect.

These provide that, unless licensed by the Controller of Construction, Department of Munitions and Supply, Ottawa, no person may proceed with, or continue work on, any of the following projects:

New construction of, or repairs or alterations to, or the installation of equipment in, any building where the total cost, including the installation of equipment, exceeds $5,000.

The installation of any equipment or machinery in a plant or factory where the total cost, including any installation charges, exceeds $5,000.

The construction of, or repairs or alterations to, any buildings of a plant or factory where the total cost exceeds $5,000.

The only exceptions are buildings or plants owned by the Dominion Government, or where the work is directly financed by the Dominion Government.

Licenses which have been issued by the Controller of Construction or by the Deputy Priorities Officer of the Construction Control Division will remain in force, but may be cancelled or amended by the Controller of Construction.

For full details of licensing provisions and the control of construction and building materials, it is necessary to refer to Order-in-Council, P.C. 860, of January 30, 1942. Copies may be obtained from the Controller of Construction, Department of Munitions and Supply, Ottawa.

Applications for licenses must be made on the forms provided. In large centres, these are made available at the City Hall. Otherwise, they may be obtained from the Controller of Construction.

C. BLAKE JACKSON,
CONTROLLER OF CONSTRUCTION.

HONOURABLE C. D. HOWE,
MINISTER.

Department of Munitions and Supply,
Ottawa, Canada.

MORE ABOUT—

Violent Fighting

(Continued from Page 2)

equipment."

The midnight communique said 38 planes were destroyed Wednesday, 22 being shot down and 16 destroyed on airdromes. Ten Russian planes were lost.

Nine German planes were shot down yesterday on the approaches to Moscow, the communique said.

The Soviet mid-day communique broadcast from Moscow said the Red Army continued operations against the Germans Thursday night and said nearly 700 casualties were inflicted upon the Germans in recent isolated fights.

More than 300 German officers and men were reported left on the field after two days of fighting on one sector of the western front, the communique said, when a Red Army unit captured 36 machine-guns, three field guns, three mine-throwers, wireless installation and a large quantity of shells.

In another engagement on the southwestern front, the war report said five earth and timber block-houses, three mine-throwers and five machine-guns were destroyed and 350 casualties were inflicted on the Germans.

MORE ABOUT—

Attack Upon

Continued from Page 1

to oppose it," he said.

Mr. Lizotte said he was sure the people of his constituency would vote "No" to the Government's request in the plebiscite for release from past commitments. Persanlly, he said, he had pledged himself against conscription, and would not have the audacity to go back and ask his electors to change their minds.

Two other Quebec Liberals stood squarely behind the Government's policy. They were Brooke Claxton, member for Montreal-St. Lawrence-St. George, and J. W. McGibbon of Argenteuil.

Mr. McGibbon said no private member in the House had the information on which to base opinions on the strategy of the Allied powers. Neither he nor any other member knew whether the Allies wanted more troops from Canada or something else, but Prime Minister King did know.

He believed the plebiscite the only democratic course and that any other course would be an emulation of the dictators.

Mr. Claxton said in his speech that it looks very much as if Hitler and some of the extremists in Canada are trying to save us from the horrors of self-government."

He said Dr. Herbert Bruce (Con., Toronto-Parkdale) and Ligouri Lacombe of Llaval-Two Mountains who recently broke with the Liberal party because of opposition to conscription represented two extremes, neither of which could bring unity to Canada. Canada needed a new birth of democratic faith and to ignore pledges and take action without consulting the people was not the way to bring that about.

MORE ABOUT—

Japs Grab

Continued from Page 1

The communique said Singapore was raided again today by the Japanese air force but it did not mention damage or casualties.

Civilian casualties in yesterday's air raids were 14 killed and 104 injured. The announced toll for the last three days thus increased to 77 killed and 332 injured.

One Japanese fighter was shot down out of a formation raiding Singapore this morning and three were damaged.

One Royal Air Force fighter plane is missing but a fighter pilot previously reported missing turned up safe.

Hog Quotations In Peterborough

FRIDAY, FEBRUARY 6

Canada Packers quote:

Hogs.—$14.50 plus transportation.

Sows—No. 1, 10c; No. 2, 9½c.

Calves—Top, 12½c.

Cream.—No. 1, on truck, 35c; delivered, 36c.

Butter—No. 1 prints, 36c; No. 2, 35c; No. 1 solids, 35c; No. 2, 34c.

Spring Chickens—2½ to 4 lbs. 17c; 4 to 4½ lbs. 18c; 4½ to 5 lbs. 20c; 5 to 6 lbs. 21c; 6 lbs and over 22c; B grade chickens, 2 cents below A, and C grade 3 cents below B.

Geese—20 cents.

Eggs.—A-largt, 30c; A-medum, 28c; pullets, 23c; C, 20c.

The Quaker Oats Company quotes: Wheat, No. 1, $1.11; No. 2, $1.09; No. 3, $1.07; milling oats, 50c.

Chilly All Around

HIGH POINT, N.C., Feb. 6.—(AP).—"Boy, it's chilly here," commented clerk of court I. S. Ingram as he closed a court room window. Then he discovered that on the jury were John Breeze and H. B. Blizzard. The court stenographer was Miss Ida Snow.

HELP FOR KIDNEYS OR MONEY BACK

Gin Pills are sold on a "satisfaction or money back basis". If you're not entirely satisfied with their help your money will be refunded.

Regular size, 40 Pills — Large size, 80 Pills

(In the U.S. ask for "Gino Pills")

Cattle Step Up 25 to 40c On Week's Sales

TORONTO, Feb. 6.—(CP)—Cattle prices gained 25 to 40 cents cwt. on a light run on the livestock market here this week. Veal calves were strong to 50 cents higher. Lambs were steady to 25 cents higher, sheep were unchanged and hogs lost 10 to 25 cents cwt.

Weighty steers sold at a top of $10.50 for two head with others from $10.35 downward to $9. Butcher steers and heifers were $8 to $9.75 with a few at $10. Butcher cows sold at $5.50 to $7.50. Bulls were $7.50 to $8.50. Fed calves sold at $9.50 to $11 and a few reached $11.25. Small lots of stockers sold at $6.50 to $8.50. Good milkers and springers were $90 to $115 each with ordinary kinds from $60 to $85.

Veal calves worked higher on a light run with tops generally $15 and a few to $15.50. Bulk of vealers moved between $14 and $15 with common lights downward to $8.

Hogs closed mostly at $15 to $15.15 dressed for the grade B1 with a few at $15.25 direct. Sows were $10.50 dressed.

Sheep and lamb receipts included 1,000 westerns. Lambs were steady to 25 cents higher at $12 and $12.25 for good westerns. Local lambs sold in small lots at $8.50 to $12 cwt. Sheep were mostly $3.50 to $7 cwt. with light western ewes at $7.50.

Weekly summar of receipts:

	Cattle	Calves	Hogs	Sheep & Lambs
This week ..	4507	1722	3307	1297
Last week ..	5061	1846	3962	1111
1942 to date .	30394	9857	19894	6145
1941 to date .	29449	9455	2250	10577
This week 1941.	5188	1916	4444	1478

Today's Farmers' Market

CHEESE BOARDS

CORNWALL, Ont., Feb. 6—(CP)—Boarded, 150 boxes white, 182 colored. All sold at 23½c.

INGERSOLL.—Boarded, 906 boxes large colored, 25 large white, and 10 twins. All sold at 25c.

FRUIT AND VEGETABLES

TORONTO, Feb. 6 — (ENS). — Wholesale fruit and vegetable prices were unchanged here today.

TORONTO CHEESE

TORONTO, Feb. 6 — (ENS). — Wholesalers were quoting cheese to retailers at unchanged prices here today: New cheese, whole 31c; triplets, 31½c; cuts, 32c.

TORONTO PRODUCE

TORONTO, Feb. 6 — (ENS). — Produce prices (Dominion Department of Agriculture) here to-day were:

Eggs.—A-large, 36c; A-medium, 35c; A-pullet, 31c; B, 31c; C, 29c.

Churning Cream—No. 1, lb. 35c f.o.b.; 38c delivered; No. 2, lb., 32c f.o.b., 35c delivered.

Millfeed.—Bran, $29; shorts, $30; middlings, $33.

Butter.—First grade solids, 34¼c; second grade solids, 32¾ to 33½c.

MONTREAL GRAIN

MONTREAL, Feb. 6 — (CP). — Wheat: No. 1 Northern, 92c; No. 2, 90c; extra No. 3 C.W. oats, 63c; No. 2 feed barley, 76c; a bushel basis track.

Spring Wheat Flour.—First patents, $5.15 to $5.25; seconds, $4.50 to $4.70 per barrel in carlots, delivered Montreal freight points; in broken lots, $5.70 to $5.95, less 10c for cash.

Winter Wheat Flour — Choice grades in carlots, $5.70; broken lots, $6.

White Corn Flour: A barrel in bags delivered to the trade: in carlots, $7.20; in broken lots, $7.50.

Bran, $29.25; shorts, $30.25; middlings, $33.25.

Rolled oats, bag of 80's, $3.20 to $3.40. Hay, No. 1, ton, $22.

MONTREAL PRODUCE

MONTREAL, Feb. 6 — (CP). — Produce market prices here yesterday, as reported by the Dominion Department of Agriculture, follow:

Butter. — First grade creamery prints, jobbing price, 35½ to 36c; first grade solids, jobbing price, 35 to 35¼c; wholesale, Quebec No. 1 pasteurized storage, 34½ to 34⅝c; No. 2 storage, 33⅝ to 33¾c. Receipts: 911 boxes.

Cheese: Current receipt Western white and colored, 23 to 23½c f.o.b. factory shipping point. Current receipt Quebec white, 23⅝c; colored, 23⅞c, delivered Montreal. Wholesale, Western white, 24½ to 24¾c; colored, 25c; Quebec white, 24¼ to 24½c; colored, 24½ to 24¾c. Receipts: 101 boxes.

Eggs.—Graded shipments selling: A-large, 33½ to 34c; A-medium, 31½c; pullets, 28c; B, 28c; C, 26c. Receipts: 896 cases.

Potatoes.—Quebec Whites, No. 1, $1.60 to $1.65; No. 2, $1.30 to $1.50; N.B. Mountain, No. 1, $1.75 to $1.80; P.E.I. Green Mountain, $1.75 to $1.85; Whites, $1.70 to $1.80.

Action Asked On Salvage

CAMPBELLFORD, Feb. 6. — (ENS). — Local clergy are of the opinion it is up to the Council to take leadership in the matter of collecting salvage and in a resolution at their monthly meeting held they made their views on the question quite clear. Convinced the collection of paper and other salvage lacked a definite system and that this lack of organization was resulting in no where near all of the available waste being collected, they urged the Council to take direct action in the matter. Their suggestion was that Council should take the initiative in organizing some definite system of periodic collection.

CAME FROM DUTCH

Yankee, meaning an American, was originally a Dutch word.

Feel Chilly - - - Start to Sneeze Nose Starts to Run

Then comes the cold which, if not attended to immediately, shortly works down into the bronchial tubes, and the cough starts.

On the first sign of a cold or cough go to any drug counter and get a bottle of Dr. Wood's Norway Pine Syrup. You will find it to be a prompt, pleasant and reliable remedy to help you get rid of your trouble. It has been on the market for the past 48 years. Don't experiment with a substitute and be disappointed—get "Dr. Wood's".

Price 35c a bottle; the large family size, about 3 times as much, 60c.

Look for the trade mark "3 Pine Trees."

The T. Milburn Co., Limited, Toronto, Ont.

HALL'S Save You at Least 25%

On Seconds and Slightly Soiled

Ayers All Wool Blankets

White – Plain Colors – Reversibles – Whipped Ends or Satin Bound

Reg. 9.50 to 13.95 All Reduced **25%**

A fortunate purchase indeed on these warm, excellent quality blankets. The defects are so slight as to be negligible, and those that are soiled will launder perfectly. The lot includes Blue with Gold, Green with Peach, Brown with Fawn, reversibles . . . the plain colors are White, Peach, Green. Three quarter and double bed sizes. Take advantage of the SUPER SAVINGS. BLANKETS ON SALE TO-MORROW!

Outstanding Savings on Seconds of 72 x 100" Homespun Spreads

Light and Colored Grounds EXTRA SPECIAL **1.99**

The perfects in these spreads sell regularly for $2.98 and 3.95 so you can figure the great savings! Choice of check and overcheck patterns in Brown, Blue, Green and Rose on light or colored grounds. Note the large size, and they are finished with attractive scalloped edges. HURRY! AT THIS PRICE THEY WILL SELL QUICKLY!

Save On Pillow Cottons

42 Inch White—

Specially purchased and marked close to bring you real bargains. Firm, closely woven, good weight cotton that will make splendid wearing everyday Pillow Cases . . . SPECIAL VALUE, YARD .... **.37**

Extra Fine Quality—

Fine, yet firm, superior quality cotton in 42-inch width. Your chance to save substantially on Pillow Cases that will give satisfactory service. SPECIAL VALUE, YARD .... **.44**

Crowd Getters

Short Lengths of Crepes
Plain and Printed
Worth to 1.00 .... yard **.49**

Reg. .15 Diadem Wool
CLEARING LOT OF ODD AND OFF SHADES FOR KNITTING SWEATERS, SCARVES, KIDDIES' GARMENTS. One ounce balls. Clearing Price, each .... **.10**

Reg. 1.00 Moodies Vests
Superior quality rayon garments in opera top styles. Tearose and peach shades in small size only. PRICED TO CLEAR, EACH .... **.67**

68" x 86" Plain Hemmed SHEETS

Reg. 1.79 Qualities

Special Value For Saturday Each Only **1.39**

Unusual bargain in sturdy sheets for everyday use and many trips to the laundry. Fully bleached, closely woven good medium count finished with deep plain top hem. At this price you will want several, plan to shop early Saturday!

Curtain Remnants ⅓ their Values

YOU PAY ONLY ONE-THIRD OF THE ORIGINAL PRICE ON THESE REMNANTS. In the lot are nets, marquisettes, in cottons and rayons . . . drapery materials, cretonnes and chintzes. Lengths vary from short ends to useful length pieces. TAKE YOUR CHOICE AT ONE-THIRD THEIR ACTUAL WORTH!

RICHARD HALL LIMITED

The Peterborough Examiner

VOL. LXXXV, No. 31 | PETERBOROUGH, FRIDAY, FEBRUARY 6, 1942 | PAGE 11

Students Set Dominion Record

MAIN STREET TOPICS

SAILORS HOME ON LEAVE.
Joe McDonnell, Jackson Park Lane, who has been serving at sea with the Royal Canadian Navy, is home on leave. Leo Cleary, another sailor, is also home on leave sporting a heavy beard that extends from ear to ear.

STORE IS ENTERED
A quantity of goods was stolen from Stedman's Variety Store, Charlotte street, during last night. The booty included boxes of tacks, shoe polish and a number of men's shirts. Entrance to the store, it is thought was gained through a small window on the east side, beneath the bridge.

DAMAGE IS LIGHT
A. J. Nicholls, Bridgenorth, was driving south on Reid street, Thursday, and was making a left turn to go east on McDonnel street when his car skidded on the icy road. John Lean, R.R. 2, Peterborough, following the Nicholls car could not stop his machine in time and there was a collision in which the right front fender of Nicholls' car was damaged.

IS NOT A CZECH
John Kapralik, 500 Parnell street, who has enlisted in the Canadian active army has requested The Examiner to say that he is not a Czech as reported yesterday. The news item first referred to him as a Czecho-Slovak, and that designation was comparatively correct. But, at the end he was mentioned as a "Czech recruit." "The little story is all right, but I wish you would say that I am a Slovak, not a Czech."

IN AIR FORCE.
Stafford Sullivan, who was to report in the next trainee draft, has been accepted in the Royal Canadian Force and reports for training on Monday. "Bun" Armstrong, now employed at Ed Riley's store, has been accepted in the air force also and reports in March to begin training as a student pilot.

FOUR MEN FOR ARMY
Four men were accepted for service in the Canadian Active Army at the recruiting office Thursday. They were: Francis Elmer O'Donaghue, 449 Rogers street, Canadian Dental Corps; H. Anderson of Port Hope, R.C.A.; Lawrence Johnston, 552 Sherbroke street, R.C.O.C.; William Taylor of Castleton, R.C.A.S.C

TRAFFIC CASES
Ten motorists who failed to bring their cars to a full stop before entering a through street and who entered a written plea of guilty to the charge were fined $2 and $1 costs in taffic court this morning. They were Quirt McKinney, Mrs. B. E. Cooke, A. J. Peeling, A. Olin, Thomas Parker, Mrs. Minnie Simmons, J. L. P. Smith, Jack Fitzgerald and H. J. Davis. A similar levy was made on Ernest Reynolds, who pleaded guilty to a breach of the parking bylaw.

FENDERS DAMAGED
Cars driven by Gordon Hudson, Lansdowne street, and H. Cruse, Weller street, received damage to their fenders in a collision at Monaghan road and Weller street. Hudson was driving north on Monaghan road and Cruse west on Weller street when the accident occurred.

SEASON EXTENDED
Because of the depredations done by foxes to poultry in Southern Ontario, the Department of Game and Fisheries has decided to extend the season for trapping and hunting foxes until March 15. At the same time it has also been decided to extend the gun license which expires on February 28 to March 15, but this will only apply to guns used for hunting foxes and not for the hunting of any other birds or animals.

A LUCKY BREAK.
Edward McClavey, better known locally by the nickname "Deacon," who is a member of the Royal Rifles of Canada, was sick in hospital when the regiment was sent to Hong Kong. He was unable to leave with the unit and was not discharged until ten days after the unit had left Canada. He is now home on leave. This soldier was formerly employed in the Circulation Department of the Examiner.

Refrigeration Repairs
ANY MAKE
Johnston's
Cor. Geo. & McDonnel
Phone 4697

YOU CAN GET A $100 LOAN FOR $7.10
(TOTAL COST)
Repay in 6 Monthly Payments of $17.85 each

Cash Loan You Get	6 paymts	10 paymts	12 paymts	15 paymts
$ 25	$ 4.46	$ 2.78	$ 2.36	
50	8.93	5.67	4.73	
75	13.39	8.35	7.09	
100	17.85	11.13	9.46	$ 7.78
125	22.32	13.92	11.82	9.73
150	26.78	16.70	14.18	11.67
200	35.71	22.27	18.91	15.57
300	53.56	33.40	28.37	23.35
500	89.26	55.66	47.28	38.91

Just come in, phone, or write us. $20 to $500 loans made on your own signature. No endorsers. Others not notified. Fair treatment in case of sickness or unemployment. Quick service. Payments include charges of 2% monthly as authorized by the Small Loans Act, 1939. No obligation if you do not borrow.
HOUSEHOLD FINANCE
Corporation of Canada
Established in Canada 1928
PETERBOROUGH, ONT.
Second Floor, Lansfield Block
177 Charlotte St., Opp. Loblaws
M. E. Holt, Manager Phone 5841

Clock Making Related To Engineers

The E.I.C. held a regular technical meeting at Paragon Hall, Thursday evening.

The speaker, F. R. Pope, assistant superintendent of the Western Clock Company, presented his paper, "Alarm Clocks—How They Are Made."

Mr. Pope, in opening, made some observations on the history of timekeeping. Time was defined as a system of reckoning duration. There are three chief methods of reckoning time—solar, siderial, and mean solar. Solar is sun time and therefore varies with the length of the day. Siderial or star time over long periods introduces slight errors in the calendars. Modern time-keeping is based on the average day length and is called mean solar time.

The advent of railroad trains made it necessary to have a standard for the whole country. It is a matter of interest that the late Sir Sandford Fleming, a former Peterborough resident was instrumental in introducing the system of standard time to the world. This involves a common standard and time belts to compensate for differences in longitude.

The first clocks as we know them were introduced by a monk, Gelbert, in the 13th Century, and were driven by weights. Galileo developed the pendulum, but the greatest advance was made by Cook in 1660, who invented the oscillating balance wheel.

The essentials of a clock are a source of power, a train of gears for transmission to an indicating mechanism, an oscillating balance wheel and an escapement. The lever escapement, the most accurate devised to date, is used in Westclox alarms.

Mr. Pope admitted that from a manufacturing standpoint the problems involved in making high quality clocks for the prevailing low prices are formidable. Extensive tools, fixtures and automatic machine tools are necessary. To justify the large amount of equipment involved production must be high and the Peterborough plant turns out some 6,000 units per day.

Gears are stamped out of sheets. A lubrication problem is obviously present when it is learned that the balance wheel in Big Ben oscillates about half a billion times in four years—the usual period a clock will run without cleaning and re-oiling. Mr. Pope outlined many other manufacturing details, using models and samples for illustration. The group was told that modern clocks are quieter than older ones, for much the same reason that modern cars are smoother—rubber mounting and sound-deadening applications.

In concluding, Mr. Pope attributed the excellent of Westclox alarms in a great measure to the skill developed by the personnel.

In the discussion following the paper, Mr. Pope humorously referred to the clocks that come back to the factory "because they just stopped." He explained that an expert can tell by the condition of the balance staff whether the clocks have suffered a fall—and they usually have.

D. A. Drynan introduced the speaker and Mr. A. J. Girdwood moved the vote of thanks. He also announced that a distinguished Canadian engineer, E. V. Leipoldt, will address the meeting February 19.

IS A.D.C. GENERAL
LONDON—(CP).—Among many other honors Sir Archibald Wavell, Commander-in-Chief in the Pacific, is an aide-de-camp to His Majesty the King.

COAL & WOOD
BEST QUALITY
Phone 3531
J. E. A. Fitzgerald Fuels
253 HUNTER ST. W.

War Stamps Sold Top 100,000 In School Effort

Sixty-one weeks of united effort on the Home Front by the pupils at the Peterborough Collegiate has established a record for war service work that is probably without parallel in any other school in the Dominion.

Starting in September, 1940, one year after war had been declared, the students launched a campain to sell War Savings Stamps, and this week they sold the 100,000th stamp, to retain a daily average of $100 to Canada's war effort, and more than $25,000 in cash to the cause. Not satisfied with this, the students have also sold $7,000 worth of War Savings Certificates for cash, and then just to put a little more cream on the war pie, they decided to buy a mobile kitchen, and more than $800 of the $1,100 objective has been salted away in the treasury.

This heart-warming contribution on the part of the students has been all the more notable in view of the steady effort that has kept the sales high week after week. When the drive started 61 school weeks ago, the pupils set an objective of $250.00 a week and on several occasions this has been doubled and even tripled.

The plan developed following a meeting of the staff who were anxious to see the students do something for the war effort. The staff elected Henry Toole, Commercial supervisor to pilot the organization and this man deserves a large share of the credit for the success of the venture.

The weekly average for the pupils has been $400 for stamps or counting stamps and certificates it has been slightly more than $500 weekly.

There are approximately 1,000 pupils in the school and many of the leading salesmen have regular customers for stamps, who purchase substantial amounts week after week. The plan too has done much to educate others to the value and the need for purchasing the stamps, and many parents have taken a long range view of the plan and decided that modest savings now will aid materially in putting their boy or girl through college later on.

The mobile kitchen is intended for Peterborough, England, but should Peterborough, England not require the unit, it will be sent by the Hon. Vincent Massey, High Commissioner to a spot in the British Isles where it will do the most good. The amount required is $1100 and slightly more than $800 has been subscribed. This money has come from individual contributions, form activities and by money raising stunts by the various student organizations.

This morning Gordon S. Matthews, district chairman for the War Savings organization, visited the school and during assembly at 9 o'clock paid hearty tribute to the hard working girls and boys who have made the contribution possible.

Mr. Matthews in his talk to the students said:

"The last time I was here I felt just as nervous as I do this time, and to be quite truthful I wouldn't be here unless I had been asked. Sometime ago you and I, and by you I mean every pupil and teacher in this school, started a job to which as yet, we don't see the end. It is an important job. It is the job of helping to supply the money that will purchase the tools of war and give our airmen, sailors and soldiers a chance to fight the enemy, whether he be a Nazi, a Fascist or a yellow Jap, on equal terms.

"Yesterday you purchased your 100,000th Stamp. Good work—but we must continue this effort. You have sold in this school-year practically the same number of stamps as you did a year ago. In addition, however, you have raised sufficient money to purchase 2-3 of a Mobile Kitchen. When you buy War Savings Stamps you are doing something that helps both your country and yourself.

"When you raise money for a Mobile Kitchen you are doing a job that will help somebody whom you do not know, but who needs that help—More power to you!

"I do like the method you are using in endeavoring to raise this money. As I understand it, it is an effort of groups, and if you will accept one little bit of advice from me, it is this: 'The more new ideas and fun you put into your effort, the greater the kick you will get out of doing it.' Here's hoping you have the Kitchen bought by Easter.

Before sitting down I want to tell you very briefly about the Second Victory Loan Campaign that starts on February 15th. It will run for three weeks. In Peterborough we will try to raise $2,750,000, without interfering with the purchase of War Savings Stamps and Certificates. The set-up now in Canada is that one committee handles War Savings and Victory Loans. They are equally important.

"As long as this war lasts there will be a Victory Loan Campaign every six or eight months.

"The War Savings Campaign will be continuous and your job, therefore, will not end till peace is declared.

"I feel confident that you will not let down but will increase the enthusiasm you are putting into every one of your war efforts."

Ready To Shift Fast

Honolulu, Feb. 6. (CP)

PLANS for the evacuation of women and children from Honolulu's greatest danger area in event of an attempted landing by the enemy were outlined today by Lt.-Gen. Delos C. Emmons, military governor of Hawaii. Male civilians will remain to fight possible fires.

All families were asked to provide themselves with a kit containing a four-day supply of nonperishable foodstuffs, as well as two blankets, waterproof garments, warm clothing, gas masks, and miscellaneous articles such as a can opener, soap, towels and flashlight.

Farmers Urged Increase Weight Of Hogs

Thirty-five farmers from the Omemee and Cambray sections of Victoria County followed the processing stage of an important branch of their industry at the plant of Canada Packers Limited today. They were shown the practice of rail grading and other phases of the work of converting hogs into Wiltshire sides for the British market.

Gordon S. Matthews, plant engineer, welcomed the visitors from Victoria, and told them that other similar groups of producers from the Central Ontario district had preceded them in the same kind of demonstration last year.

A number of hogs were selected for a judging competition, and later this afternoon their estimates of the market quality of the live animals were compared with the final results disclosed as the carcasses were shown on the rail. The Victoria farmers were guests of the company at luncheon in the Sunday School room of Murray Street Baptist Church. Mr. Matthews reminded the guests that Canada was likely to be short 80,000,000 pounds in its bacon contract with Great Britain, and emphasized the necessity of farmers increasing the weight of hogs to around 220 pounds at the farm so that they would average 210 pounds at the packing plant.

Army Train Is Seen By 4,785

Upwards of 300 people were unable to gain admission to the "war circus" train which was on display here Thursday showing the weapons of war used by the Canadian Army and the official count reveals that 4,785 people saw the display.

The fact that the train was taken away from Peterborough at five o'clock prevented the bulk of the people from getting a look at it, and it is conservatively estimated that upwards of 10,000 would have gone through if the train could have been kept here until after the supper hour.

An interesting angle to this visit is that the train was painted in the divisional colors of the four Canadian divisions now in England The red of the first division, the blue of the second division, the French grey of the third, and the maroon of the 5th Armored Division. Sixty-two men of the company on the train availed themselves of the facilities of the local Y.M.C.A. for a shower and a swim, and Lt.-Col. McKenna, officer commanding the train, voiced his personal thanks to local Y.M.C.A. officials for this courtesy.

The men on the train are on a strict army footing, that is, they cook all their own food, do regular sentry duty, and are armed as every sergeant was seen to be equipped with a revolver, as well as the usual infantry arms.

Soldiers on duty while the train was stopped in this city, especially those standing out of doors, were wearing a sheepskin lined leather coats, known as sentry coats, and they looked warm and comfortable.

Officials at the local Victory Loan headquarters expressed regret that the train could not be kept here longer but they pointed out the train schedule had been arranged and had to be followed on time. They were satisfied that those who had been able to get through the train would have a much better appreciation of the many needs that face the highly mechanized army of today.

War—25 Years Ago

By The Canadian Press

FEB. 6, 1917—British completed the rout of tribesmen, inflicting 200 casualties, including Turkish officers. Allied forces made further gains on the Somme Front. National Service system inaugurated in Great Britain by Neville Chamberlain.

Legion Bingo Adds $31.24 For War Victims

As month succeeds month, the promise of the Peterborough Branch No. 52 of the Canadian Legion B.E. S.L. through its president, George Gimblett, to give a portion of the net proceds to the Petreborough and District British War Victims Fund from their weekly Wednesday night bingo game is being fulfilled, and so it is today that there is recorded from their January operations the amount of $31.24. This brings the total that they have given the fund up to the splendid sum of $570.06. The Group of Four, who have been very regular contributors to the fund are gain listed, this time with five dollars by reason of a fifth lady joining their group in a social way, who wishes also to be represented in the contribution to the fund.

Grade 2 at King George School, children in their earliest school days are represented in today's list, the first to appear for some days, and it is hoped their example will be followed by other groups of youngsters, whose activities on behalf of the fund seem to have somewhat subsided lately.

The box at Loblaw's again contributes its share for this type of fund activity with the sum of $3.50 being acknowledge today.

Dance At Y On Saturday

The Saturay Night Club of the Y.M.C.A. is holding a special dance this Saturday night in the interests of the fund.

Allan Holmes is chairman of this group, and patrons and patronesses for the event will be Mr. and Mrs. Charles Lacheur and Mr. and Mrs. Ian F. McRae, while music will be supplied by Lloyd Budge and his orchestra. Tickets for this event are $1.00 per couple, and they can be procured from the members of the club or at Dick Raines two stores, Bert McLeod's Drug Store, Jay's Cigar Store or Knox Jewellery Store.

Of late this feature in the interests of the fund has been somewhat neglected. This Saturday, it will be in charge of two boys, R. Burrows and L. Burnham who will sell tickets at 15c or two for 25c on the ladies beaver - lamb fur coat donated by the Women's Institute of Bailieboro to the fund. The coat will be displayed on the stand for the market period and the draw will be made for it just three days hence.

Previously acknowledged	$36,723.95
Group of Four and One	5.00
Box at Loblaw's	3.50
Grade 2 pupils, King George School	1.00
Branch 20, Canadian Legion, per G. Gimblett and G. Torrance	31.24
Total to date	$36,764.69

Epidemic Is Feared Of Scarlet Fever

A warning that Peterborough may have to face an epidemic of scarlet fever was sounded by Dr. J. H. Avison, acting medical officer of health this morning.

"Scarlet fever is epidemic in several sections of the province," said Dr. Avison. "There are several cases at present in the city and we may be facing an epidemic here."

"Any person who has a throat condition," added the health officer, "should remain at home until it clears up. If there is any rash at all the patient should call in a doctor, not only for his own protection but for the protection of the public."

Mission Circle Hold Pot-Luck Supper

HASTINGS, Feb. 6.—(ENS)—The February meeting of the Mission Circle was held at the home of Mrs. C. M. Baker. The yearly fees were paid and a delicious pot-luck supper was served. The worship period was in charge of Mrs. Walter Hubble, the theme being "God's Candles." Mis Carrie Doxsee gave a reading on temperance, and the study book was presented by Mrs. W. Hubble, Mrs. W. Dodd and Miss C. Doxsee. Plans for war work were discussed and it was decided to hold the next meeting at Mrs. Walter Peck's, March 4. The recreational part of the meeting was in charge of Mrs. G. Sine and Miss Marjorie Scriver.

B-I-N-G-O
CANADIAN LEGION HALL
TO-NIGHT
3 SPECIAL GAMES — FREEZE OUT
No Admission — 25 Games 25c
PRIZES—Chickens, Groceries and Canned Goods and Hams
Wicker Tray (20 x 14 in.) Donated by H. Barton
Sponsored by Peterborough Kinettes
PROCEEDS FOR MILK FOR BRITAIN FUND

$12,000 Placed In Council's Estimates As Cost Of Relief During Coming Year

From one of its doleful peaks of $174,592.84 in 1935, the relief committee fixed its estimates Thursday night at $12,000.

The estimates for last year amounted to $21,500 and the expenditure chargeable to the city treasury was $11,710.63, leaving a surplus of nearly $10,000.

The total expenditure by the relief department in 1941 was $29,594.56. According to the anticipated needs for the present year the relief account as reflected in the estimates will be reduced this year by nearly one hundred per cet.

Another one of the excessive relief years was 1936 with a total distribution of $153,262.60. Those sums exclude the cost of administration.

The garden lots in the north end of the city will be available to the public generally this year. They have been thoroughly worked for several years, fertilizer has been applied, and the land is in good condition. The gardens will not be restricted to persons on relief. One reason is this, that the relief list has simmered down to only those who are unable to do hard work.

Counsel Picks Up Hat And Coat Walks Out Leaving Client Cold

"It looks as if I were talking to myself and I might as well stop," declared W. J. Arthur Fair, defence counsel in the midst of his argument in Police Court this morning in behalf of Joseph Carey, who was facing a charge of reckless driving, arising out of a traffic accident at Perry and George Streets on the night of January 21 in which Mr. and Mrs. Thomas Ephgrave were injured.

Magistrate Langley raised his head in surprise at the outburst.

"I don't think you have been listening to me," said Mr. Fair. "You have been writing for the last five minutes."

The Magistrate stated that he had merely been making notes of the sections referred to by defence counsel and asked Mr. Fair to continue.

"You probably have your mind made up anyway," exclaimed the counsel for Carey, as he picked up his overcoat and hat and left the court room.

Magistrate Langley then called upon Crown Attorney V. J. Mcderny, K.C., for his argument, and the representative of the Crown had begun his address when he was interrupted by the court.

"I think in all fairness to this accused," said the Magistrate, "that I should give him the opportunity of endeavoring to persuade his counsel to return or to secure some other lawyer to argue from the facts in the case."

Accordingly, Carey who is on bail, was remanded until Tuesday morning.

Hearing of evidence in the case took up most of Thursday. At the afternoon session Constable C. J. McGillen and Gordon Trennum who investigated the acident, were called by the Crown. Officer McGillen who had arrested Carey said that the accused had been drinking and that he did not believe he was in proper condition to drive a car that night. Constable Trennum, who testified as to the measurements he had taken at the scene of the accident, also said that Carey had evidently been drinking.

Another Car Mentioned.

Mr. Fair called two young men who had been passengers in Carey's car at the time of the accident and also the accused himself into the witness box.

Carey and the two passengers, Jerry Hickey and Claire Cavanagh, all swore that another car had been ahead of them going down George Street, and that this car passed in front of Ephgrave's machine as it waited at the Perry Street intersection. Immediately after it had passed, they testified, Ephgrave's car had moved out into the intersection and Carey had swerved to the east side of the street in an endeavor to prevent a crash. It was all he could have done under the circumstances, they declared.

Cavanagh testified that Carey was sober that night.

The Crown recalled Thomas Ephgrave and Walter Johnston in rebuttal and then Magistrate Langley adjourned court until this morning for argument and judgment.

Mr. Fair had started out by declaring that the police had been prompt in laying a charge of reckless driving in this case, because, he alleged, the driver of the other car was a man of some prominence. On the other hand he charged that in another case in which an old man "of not much importance" had been fatally injured on a street in broad daylight, nothing had been done about it, possibly, defence counsetl said, because the driver involved was the son of a man who was more prominent in the district.

It was at this point that Mr. Fair's sudden outburst brought the argument to an abrupt conclusion.

Mt. Pleasant WI Has Apron Show

MOUNT PLEASANT, Feb. 6 (ENS)—The February meeting of the Mount Pleasant branch of Women's Institute was held at the home of Mrs. W. H. Lowes on Wednesday afternoon with an attendance of fourteen ladies.

The president Mrs. T. C. Morden conducted the meeting with Mrs. W. H. Lowes offering the "Prayer for Peace." Several amusing conundrums were given in response to the roll call, followed by a talk on the motto: "A Cheerful Grin Will Let You In" by Mrs. G. Shield. Mrs. Ira Lowe, Red Cross convener, reported the complete list of sewing and knitting for 1941.

The members were divided in groups for the purpose of raising funds with Mrs. Morden, Mrs. G. Ruth and Mrs. Gardiner as conveners. Mrs. Lawson and Mrs. Handley were a committee appointed to prepare a box for one of the boys in England, whose address was not available at Christmas.

The special feature of the meeting was a contest—an apron parade—the aprons being judged by the members dropping a nickle into the pocket of the one they liked best. All the ladies participated with the result that Mrs. Morden's and Mrs. G. Ruth's aprons were the recipients of the most nickles.

Mrs. W. H. Lowes gave a most interesting and instructive paper on "The Duties of a hostess."

Mrs. Graham and Mrs. Gardiner assisted the hostess in the service of dainty refreshments.

Quilting Features W.A. Group Efforts

HAVELOCK, Feb. 6.—(ENS)—The west end group of the W.A was held at the home of Mrs. Roy Longmuir on Wednesday afternoon. The centre group met at the home of Mrs. Jessie Campney, and the east end at the home of Mrs. Harry Watson. All meetings were well attended, quilting and cutting out quilt blocks was the work of the afternoon and lunch was served by the committees in charge.

Special Names Committee Wants Million

Objectives of all the townships and villages throughout Peterborough county were listed today along with the men and women who have been chosen to canvass the repective districts, in selling the Second Victory Loan, and on the list supplied by the local headquarters are the names of the city canvassers.

The county objective has been set at $2,750,000 or $100,000 less than the first Victory Loan drive held here last year, and which was over-subscribed by more than $300,000. Special names committee headed by Gordon S. Matthews of this city is responsible for one million dollars of the total and the balance is tabled as follows:

Asphodel, $25,000—Col. H. S. Neilson, Westwood.

S. Burleigh, Harvey, Cavendish, $15,000—Mrs. E. C. Moore, Young's Point.

N. Burleigh, Chandos, Anstruther, $10,000—Rev. C. A. G. Spence, Apsley.

Douro, $20,000—Jos. Healey, Indian River.

Dummer, $20,000—D. Miller, Warsaw.

Ennismore, $10,000—C. F. Hayes, Peterborough.

N. Monaghan, $35,000—H. Batten, Peterborough.

Otonabee, $60,000—J. J. Moore and Gilbert Howson, Keene.

Smith, $50,000—A. I. Edmison, R.R. 2 Peterborough; G. McIlmoyle, R.R. 1 Lakefield.

Havelock village, with Methuen and Belmont, $60,000—T. P. Lancaster and H. T. Mathison, Havelock.

Lakefield village, $60,000—F. A. Payne, Lakefield.

Norwood village, $35,000—W. H. Giffen, Norwood.

The city canvassers are as follows: J. Curtis, Bruce Gillespie, W. E. Metheral, George McCague, E. G. Pridham, W. S. Rose, P. E. Rutherford, W. G. Scott, C. S. Thompson, M. H. White, James Harkness, Lorne Bateman, Joseph Bell, A. J. Gracey, A. McClennan, R. H. McClennan, Joseph Mackness, R. Payne, F. Revoy, George N. Rogers, Paige Rowell, B. Seabrooke, J. Sedgwick.

L.Cpl. B. N. Jamlin, Peterborough and L.Cpl. W. Hawley, Sharbot Lake will be heard on the radio broadcast, "Letters from Britain" between 1 o'clock and 1.30 on Saturday afternoon.

EXTRA! EXTRA! SATURDAY SPECIAL
Hot Salted Peanuts
15c lb.—2 lbs. 25c
ICE CREAM
15c Brick
2 Bricks for 29c
Dutton's Nut Shop
326½ GEORGE ST.
Under the Market

SPECIAL HANDBOOKS
FOR MACHINISTS - DESIGNERS - DRAUGHTSMEN - TOOL-MAKERS - WELDERS - ELECTRICIANS
See These Books TO-DAY
MACHINERY'S HANDBOOK
NEW EDITION OUT
"Bible of the Mechanical Industry"
ALWAYS IN STOCK
Just What You Are Looking For
We stock many books published by
McGRAW-HILL PUB., INDUSTRIAL PRESS, THEO. AUDEL AND CO., AMERICAN TECHNICAL CO.
If we haven't your book—Ask about it
AUDEL'S BOOKS ON—
Blue Print Reading
Machinist's and Tool Maker's Guide.
Welder's Guide
Carpenters and Builders
Millwrights
Mathematics
Diesel Engine Manual
Roger's Machinist Guide
Roger's Mechanical Drawing
New Radioman's Guide
Handy Book on Practical Electricity
Blue Print Reading for Machine Trade
Sheet Metal Work
Radio Physics Course
Tool Making
Practical Mathematics
Machine Shop Work
New Encyclopedia Machine Shop Practice
Machine Trades Blue print Reading
Dyke's Gasoline and Engine Encyclopedia
American Machinist's Handbook
American Electrician's Handbook
Machinery's Handbook (New 11th Edt.)
Handbook of Tables and Formulas (Companion Book to Machinery's)
Machine Shop Training Course by Jones (2 vols.)
Die Design and Die Making Practice
Engineering Encyclopedia (2 vols.)
Mechanical Drawing
Shop Mathematics
Jig and Fixture Design
Arithmetic, Elementary Algebra.
DEYELL'S BOOKSTORE
PHONE 9641
393 George St. Near Hunter

Crerar Reviews Highland Unit Checks Defences

(By ROSS MUNRO.)

SOMEWHERE IN ENGLAND, Feb. 6.—(CP)—Making a close study of the whole Canadian Corps front, Maj.-Gen. H. D. G. Crerar, acting corps commander, paid his first visit to the Highland Light Infantry from Western Ontario.

Accompanied by three officers from brigade headquarters—Capt. Charlie Clarke of Windsor, Ont., Lieut. Phil Strickland of Saskatoon and Lieut. R. H. Hillborn of Preston, Ont.—the general met all the officers in the mess in an old hotel and gave them a 15-minute off-the-record talk about the present war situation and what the spring may bring.

With the regiment's new colonel, who comes from Galt, Ont., Gen. Crerar looked over some of the unit's forward positions and had the defence plan outlined to him in detail. The H.L.I. are responsible for an important sector of the south of England. Their battle role probably will include airdrome defence.

Maj. R. E. Bricker of Kitchener, Ont., is a second-in-command now and company comanders are Majs. R. F. Shantz of Preston, F. L. Roelofson of Galt, F. M. Hearn of Kitchener, and Capts. G. A. M. Edwards and D. N. Durward, both of Galt. Lieut. D. R. Hodgins of Preston is the regular adjutant but he was away on a course during the General's visit and Lieut. Gord Sim is brother of Dave and Finlay Sim, prominent in the Ottawa civil service.

The troops are quartered in a score houses, hotels and stores in a part of a town which is practically deserted by civilians.

Signs of Canada

On every building there are pictorial evidences that it is a Canuck area. There are huge railway posters labelled ironically "See Canada and the United States," with pictures of Canadian countryside, mountains and seashore. Beside posters showing German uniforms are others lauding the beauty spots of Ontario and Gaspe.

"It makes the fellows feel a little more at home," said a private on guard duty.

Top non-commissioned officer is RSM. R. J. Hadfield of Galt, oldest serving member of the regiment who has been with it for nearly 30 years, off and on. He was physical training instructor for the Toronto Maple Leafs hockey team when they used to do pre-season training in Galt.

Non-commissioned officers included Sgt. Bernard Weir, CQMS. Jim Yeaman, CSM. Cyril Whittington, CSM. Freddie Smith, all of Galt; CSM. "Maxie" Zink of Kitchener, Sgt. Harry Brent of Strathroy, Ont., and RQMS. George Rutherford of Hespeler, Ont.

Douglas Kennedy of Kitchener, who went through all the ranks from private, now is a lieutenant and a number of N.C.O.'s now are taking the Officer Cadet training course.

The day the General visited the H.L.I. training was concentrated on tank hunting and destruction. Two British officers who had been in action in this war outlined tactics to be employed. Practical demonstrations were given in the field with Lieut. Bob Klaehn of Kitchener, a graduate in chemistry from Ontario Agricultural College at Guelph, Ont., using his mortar platoon in Bren gun carriers as a tank squadron.

THE TWO BENS

The three-letter word "ben" is Hebrew for "son of" and is Gaelic for "mountain."

U.S. Navy And Naval Air Corps Scouring The Pacific For Japs

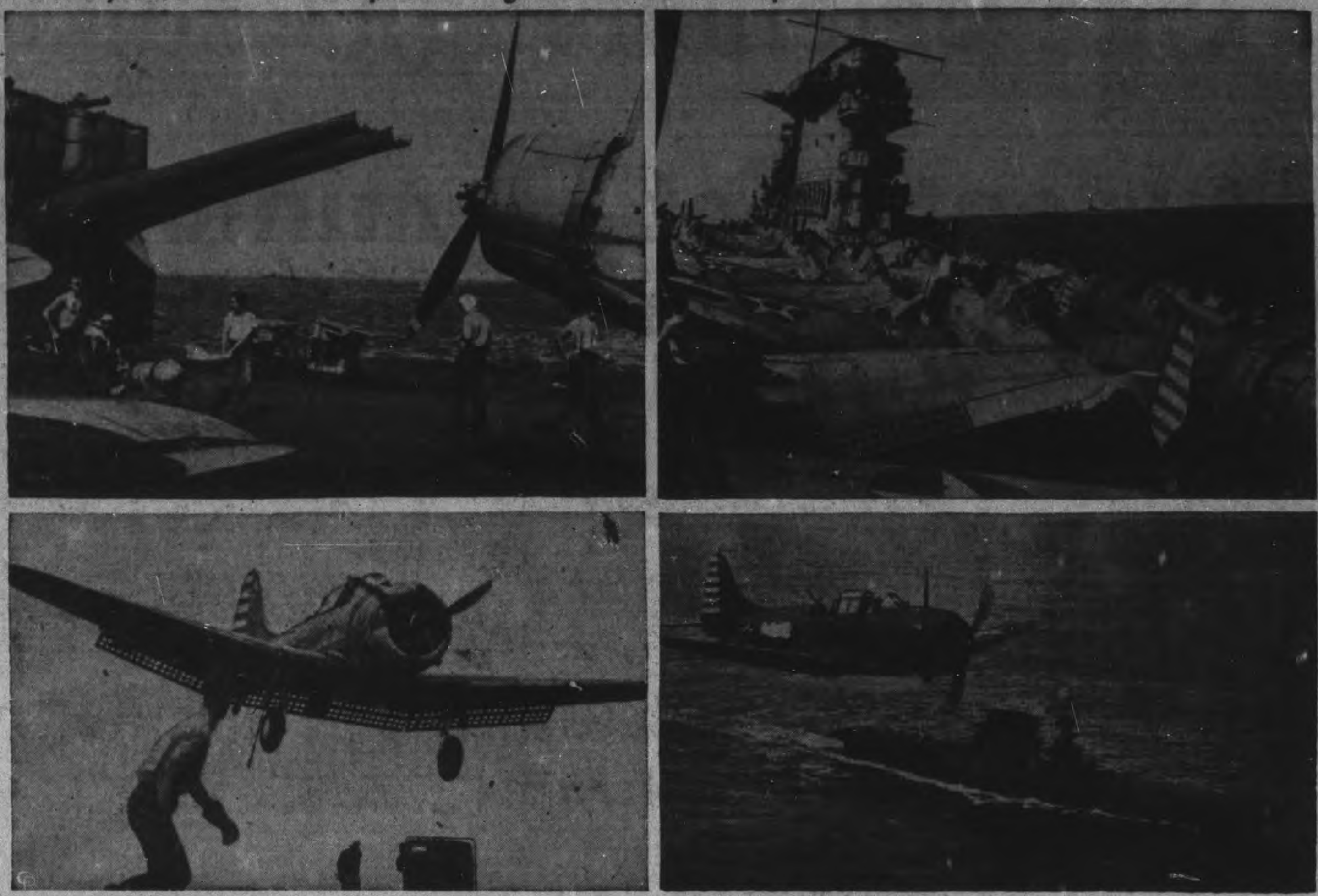

Scouring the Pacific in a grim hunt for enemy naval and aircrafts, the United States navy and naval air corps maintains a ceaseless patrol determined that there shall be no repetition of the Pearl Harbor debacle. A navy dive bomber circles her mother carrier, LOWER RIGHT, while a re-arming crew of a carrier rushes to reload a bombing plane with bombs and depth charges, UPPER LEFT. Huddled on the deck of a carrier, these planes, UPPER RIGHT, will soon take to the air on patrol duty or to meet attack. A carrier-berthed plane is pictured, LOWER LEFT, about to land on the flight deck of the mother ship. Note the flaps are down to brake the landing speed. A member of the plane-handling crew is running out while in the background is the control officer who guides the pilot in for the landing.

Laurier Resigns Over Hepburn On Conscription

TORONTO, Feb. 6 (CP)—A Liberal premier's support of a Conservative candidate in the York South Federal by-election has brought about a break in the Ontario cabinet—the resignation of Mines Minister Robert Laurier, nephew of the late Sir Wilfrid Laurier. The resignation was precipitated by Premier Hepburn's campaigning for Rt. Hon. Arthur Meighen, Canadian Conservative leader who is opposed by J. W. Noseworthy, C.C.F., in next Monday's voting.

In announcing the resignation of the only French-Canadian member of his cabinet last night, Premier Hepburn said: "Mr. Laurier makes it very clear that there is no personal animosity toward me."

The premier quoted from Mr. Laurier's letter, the full contents of which he did not divulge, as follows: "I cannot now nor will I forget how kindly you have treated my compatriots and myself under all circumstances and we all owe you a debt of gratitude which will be difficult to repay."

Mr. Laurier succeeded Paul Leduc when the latter resigned to become registrar of the Supreme Court of Canada. He was sworn in Oct. 7, 1940 and represents Ottawa East in the legislature. Premier Hepburn said Mr. Laurier's resignation affected only his cabinet post and not his seat in Ottawa East.

Mr. Hepburn said he would deal with the resignation next week following the by-elections in York South and Welland in which he is taking an active part.

"I cannot find words with which to express my deep regret over the unfortunate development," said the premier.

He continued that although he had always opposed Mr. Meighen's fiscal policies he stood on common ground with him on the issue of selective service — "national selective service for the forces, the farms and the factories."

Canada Allowing New Citizens To Join Armies

OTTAWA, Feb. 6—(CP.. — The Government has decided to permit men who came here from Poland, Norway, the Netherlands, Belgium or Czecho-Slovakia and now are naturalized Canadians, to join forces being raised in Canada by recognized governments of their native lands, it was announced yesterday.

This marks a change in policy. In the past the Government has refused to allow naturalized men to be enlisted in foreign forces recruited here, in the belief that service in such a force would interfere with their assimilation as Canadians when they returned after the war. It was preferred to have the men join the Canadian army.

Canadian authorities now feel this consideration outweighed by the good-will which might be developed by having these Canadians associated with men of their native land in the war, men who doubtless will play an important part eventually in the governments of Allied countries now overrun by the Nazis.

Men of dual nationalities, Canadian and their native land, will also be permitted to join foreign forces recruited in Canada. Nationals principally affected are Canadians born in Poland. Many of them have expressed desire to join Polish formations in Canada. Some of them are more than 45 years old—maximum age in the Canadian army—but can get into the Polish army in administrative posts up to 55 years.

The new policy does not extend to Free French because the Free French ruling body is not recognized as a government. Any naturalized Canadian from France wishing to enlist would have to join Canada's army.

U. S. Bomb Sight Well Guarded

Now actively engaged in the war the United States is making sure that the secret of their famous bomb sight does not fall into enemy hands. Aviation cadets who are learning to be bombardiers are shown accompanied by armed guards as they carry the all-powerful bomb sights enclosed 'n zippered bags prior to taking off for target bombing.

Passengers Shaken Up As Bus, Truck Collide

BANCROFT, Feb. 6—Two trucks were badly damaged but no one was hurt in a collision one mile north of Banockburn yesterday. The Belleville-Bancroft bus, owned by E. Stapley of Belleville and driven by Gerald Maxam of Bancroft collided with a soft drink truck from Belleville driven by Charles E. Doran.

The crash occurred at a winding stretch of road as both vehicles approached down opposite slopes. The impact ripped the sides of both bus and truck badly but bus passengers received no more than a shaking up. Provincial Constable Paterson of Madoc investigated.

Lewis Is Absent

WASHINGTON, Feb. 6.—(AP)—President Roosevelt called the first of his heart-to-heart conferences with C.I.O. and A.F.L. leaders today, but John L. Lewis, long a pillar of the C.I.O., was not on the guest list. Six leaders of the rival organizations were invited by Mr. Roosevelt to discuss with him "all matters concerning labor's participation in the war."

RECTAL SORENESS AND
PILE TORTURE
QUICKLY RELIEVED

If you are troubled with itching piles or rectal soreness, do not delay treatment and run the risk of letting this condition become chronic. Any itching or soreness or painful passage of stool is nature's warning and proper treatment should be secured at once.

For this purpose get a package of Hem-Roid from McDermid & Jury or any druggist and use as directed. This formula which is used internally is a small, easy to take tablet, will quickly relieve the itching and soreness and aid in healing the sore tender spots. Hem-Roid is pleasant to use, is highly recommended, and it seems the height of folly for any one to risk a painful and chronic pile condition when such a fine remedy may be had at such a small cost.

If you try Hem-Roid and are not entirely pleased with the results, your druggist will gladly return your money. —(Advt.)

Happy Landings

Behind these words there is much more than just good wishes. A whole science of navigation by air is also on the job to deliver that "Happy Landings".

An airplane aloft is never really alone, however high it flies. Its two-way radio provides constant speaking contact with the ground.

Storage batteries are a source of power not only for an airplane's radio and navigation instruments but also for cabin and navigation and landing lights. They perform many additional functions for the safety and convenience of its passengers. Great air lines know from millions of miles of flying that in these critical services their Exides will be dependable.

Not only air lines but railroads, utility companies, police departments, hospitals, mines, shipping lanes, large fleets of trucks and buses, manufacturing plants and various branches of the Army, Navy and Air Force have all learned from long experience that they can entrust essential services to Exide. Millions of car owners put car starting up to Exide in all seasons of the year.

With facts like these to guide you, it is easy to avoid guesswork when buying a battery for your car. Is there any other battery which so thoroughly merits your confidence?

If you are hard on a battery—if you stop and start a lot—if you have a radio, a heater or a defroster, ask to see the Exide Hycap Battery. The Hycap is made especially for such conditions. It has ample power to take care of these extras, together with plenty of reserve for starting in any weather.

The Exide Dealer in your community has been carefully chosen for his ability to give good battery service. Look for his Exide sign—symbol of honest service.

Care prevents waste. Avoid starting trouble. Check your battery now.

Help Canada Conserve

EXIDE BATTERIES OF CANADA LIMITED
153 DUFFERIN STREET TORONTO

(Copyright, 1941, by Exide Batteries of Canada, Limited)

13R

You Will Find Plenty To Choose From At
COMSTOCK'S

4 Piece Bedroom Suite
Genuine walnut suite with round mirror on the vanity. Chest of drawers. Full size bed and bench. 79.50

CEDAR CHESTS 19.50
Genuine walnut outside with full thickness of cedar.

ODD DRESSERS 14.95
Roomy 3 drawer dressers with swing mirror, walnut finish.

4 Piece Bedroom Suite
Beautiful Burl Walnut Suite with Triple Glass Vanity, Roomy Chest of Drawers and Full Size Bed. Bench is included. 109.50

9 Piece Bedroom Suite
With Spring and Mattress
Bed, Chest of Drawers, Dresser in a plain modern style, and high riser spring, felt mattress, pr. of pillows and pr. of bedroom lamps 69.50

9 Piece Modern Dining Room Suite
Waterfall Buffet, Table, 6 Chairs and China Cabinet in richly figured walnut, in a plain modern design. 169.50

BEDROOM CHAIRS
WITH CHANELLED BACK
9.95
Arm Chairs with A Flounce in Gay Chtinz Covers

18" ROUND MIRRORS
1.98
These Attractive Mirrors Have a Carved Gilt Frame

Comstock's
300 George St. Phone 4683

Aircraft's "Nerve Centre"

Vital to the safety of the airman is the wide array of instruments spread across the panel in front of him as he soars through the fog and night. A small army of technicians are employed in Canada to maintain a constant check and repair on these delicate pieces of apparatus.

Broilers Drop, Fowl Scarce

TORONTO, Feb. 6 — (ENS). — Conditions in the dressed poultry market here are about the same as last week, the Dominion Department of Agriculture reports. Quotations are unchanged with the exception of fowl and broilers.

A limited supply of broilers is arriving costing: Grade A milk-fed 29c; Grade B milk-fed 27c per lb., one cent below last week.

Fowl are on the short side and quotations have advanced 1 cent per lb.

Receipts of chicken are more than enough for requirements in some quarters, with the surplus being moved out of town, one car rolling to Ottawa. Some dealers, however, report fresh receipts are lighter and storage stocks bein used.

New turkeys continue to arrive, but receipts of this kind of poultry are gradually getting less.

Dealers are quoting producers and country dealers (nominal):—

Broilers.—1½ to 2¼ lbs., grade A milk-fed, 29c; grade B milk-fed, 27c.

Chickens. — Grade A, milk-fed, over 5 lbs. 24 to 25c; 4 to 5 lbs. 23 to 24c; 3 to 4 lbs. 21 to 22c; Grade B milk-fed, over 5 lbs. 22 to 23c; 4 to 5 lbs. 21 to 22c; 3 to 4 lbs. 19 to 20c; Grade A, over 5 lbs. 22 to 23c; 4 to 5 lbs. 21 to 22c; 3 to 4 lbs. 19 to 20c; Grade B, over 5 lbs. 20 to 21c; 4 to 5 lbs. 19 to 20c; 3 to 4 lbs. 17 to 18c.

Fowl.—Grade A, over 5 lbs. 20 to 22c; 4 to 5 lbs. 19 to 21c; 3 to 4 lbs. 17 to 18c; grade B, over 5 lbs. 18 to 20c; 4 to 5 lbs. 17 to 19c; 3 to 4 lbs. 15 to 16c.

Turkeys—Grade A, 25 to 28c.

EARLY GLASS

Glass was invented by the Phoenicians who are said to have used sand from the River Belus in its manufacture.

MOTHERS
For Quicker Relief of
KIDDIES' CHEST COLDS
Use BUCKLEY'S Stainless WHITE RUB
100% satisfaction, or your money back.
TWO SIZES—30c and 50c.

Merchant Ship Building Almost Up to UK

MONTREAL, Feb. 6.—(CP).—Munitions Minister Howe yesterday told members of the Engineering Institute of Canada, in annual convention here, that Canada's output of merchant shipping this year is expected to total as much as that of the shipyards of Great Britain.

Submarine sinkings in the Atlantic have forced Canada to switch her shipbuilding facilities from naval to merchant vessels, Mr. Howe said in an address in which he also revealed that the Dominion is sending twenty-ton Valentine infantry tanks to Soviet Russia at a rate of three a day.

In another disclosure, he said that Canadian aircraft plants are turning out seventy planes a week, or 'about 300 a month.'

Mr. Howe said that Canada's output of Valentine tanks, being produced in Montreal, is being speeded up and added that the aircraft industry is turning out 'some of the most modern types of planes used by the armed forces.'

Discussing the organization of the munitions industry, he said that Canadian munitions are being used in theatres of war throughout the world, including Hawaii, the Philippines, the Middle East, Britain, Russia, Australia, New Zealand, Burma, China, Singapore and the Netherlands East Indies.

"We are not attempting to hold the munitons in Canada. We are sending them to wherever they will do the most good," he said.

The first shipment of 'North American' munitions sent to China over the Burma Road, he added, was 1,000 Bren guns and 10,000,000 rounds of ammunition—all produced in Canada.

"We have pretty well been through the period of getting plants into production. The year 1941 was not a great year in the production of munitions because of the necessity of tooling up and building plants. But even so, in that year we produced munitions valued at more than the whole production of the last war."

Get Going This Year.

It was indicated, he added, that Canada's 1942 production would be 'about two and one-half times' that of 1941 — with still more plants to be built. "We'll really get going We will have a man-sized munitions industry."

Mr. Howe referred to recent criticism in Parliament about Canadian troops on the Dominion's west coast using what he described as 'old but perfectly good rifles.' He had suggested to Defense Minister Ralston that "we give the Canadian troops good rifles and stop all this criticism."

Colonel Ralston, he continued gave this reply:

"No, those rifles have been promised to Singapore and they are going to Singapore and we'll take the criticism."

Havelock Euchre Nets L.O.L. $16

HAVELOCK, Feb. 6.—(ENS)—The Loyal Orange Lodge held their third euchre party last evening in the Orange Hall.

There was eight tables of euchre played with Mr. Jack Mack winning first prize, Mrs. Ross Brown the second prize and Miss Bernice Ellis carrying off the consolation award. Later the young people enjoyed round and square dancing to music supplied by the Ellis family, Belmont. The proceeds of the evening amounted to over $16.

On Wednesday evening the Havelock Trail Rangers had as their guests the Trail Rangers from Keene. The devotional period was taken by Mr. Carleton Longmuir, assisted by Mr. James Watson, the mentor. The evening was spent at the skating rink, later returning to the United Church for games and culminating in refreshments. Mr. Tom Gaul, mentor, from Keene Rangers, invited the Havelock Rangers to Keene Tuesday, February 10 and challenged them to a game of hockey.

The Dorcas Rebekah lodge held a successful euchre in the Oddfellows hall on Thursday when six tables were played. The committee in charge was Mrs. W. Copp and Mrs. Easterbrook. First prize was won by Mrs. Jack White, second by Mr. Clarence Spencer and the lucky chair by Mrs. Fred Thompson,

The special circus army train which stopped in Havelock from 2 until 8 a.m. was not open for inspection, and many early risers for the occasion were keenly disappointed.

Mr. and Mrs. James Morrison, Winnipeg, Man., are spending a month with the former's sisters, Miss Ina Morrison and Mr. P. J. Colquchoun.

Cpl. Cecil Anderson, Montreal, is spending a 14-day furlough with his wife and family.

The war-time community prayer meeting was held Thursday evening at the home of Mr. and Mrs. Harrison Wing with a splendid attendance.

Mrs. James Draper underwent a serious operation in Nicholls Hospital, Peterborough on Thursday.

Visitors Entertained At Burnbrae Rally

CAMPBELLFORD, Feb. 6. — (ENS). — Young people from the Hoards and Mount Pleasant groups were guests at a young people's rally staged by the Burnbrae group on Monday which featured an entertaining program put on by the visiting organizations. Miss Thelma Wallace, president of the Burnbrae Y.P.S. extended a hearty welcome to the guests as did Rev. Donald McKay. Edward Parr, leader of the visiting group from Hoards, was invited to take the chair for the program and this began with a devotional period in which Rev. Mr. Beckle was assisted by Miss Gladys Sharpe. Other items presented during the evening included a vocal solo by Mrs. Rae Williams, a reading by Mrs. Carmen Gunning, a talk by Frank Heagle, chorus by pupils of the Burnbrae School, a reading by Esma Cole, a piano solo by Mildred Heagle. At the close the members of the Burnbrae group served refreshments to their guests, and they then enjoyed a period of games and several contests.

Bethany Group Plans Supper

BETHANY, Feb. 6 (ENS) — The Women's Association of the United church met Tuesday, with twenty members present, at the home of Mrs. J. C. Cumiskey. Scripture lesson was read by Mrs. Jakeman and lesson thoughts by Mrs. Harvey Fallis. The new secretary, Miss Elsie Richardson, presided.

Roll call was answered by a verse of scripture, taken in connection with the theme, containing the word "Power."

Treasurer's report showed a balance of $69 to start the new year. Auditors Mrs. H. Ryley and Mrs. W. Rowland reported the financial statement to be correct.

It was decided to donate $10 to be used for new music for choir and to buy two War Savings Certifcates.

Plans were laid to hold a St. Patrick's tea on Tuesday, March 17. Committees were appointed.

Convener of Group 2, Mrs. A. L. Monk, took over and reading were given by Mrs. Ginn and Miss Hannah Staples, duet by Mrs. Allan and Miss Richardson. Contest by Mrs. Harding resulted in Mrs. Rowland winning.

Lunch was served.

Mrs. Jackson invited the ladies to meet at her home in March.

TAKE A WHIRLICOTE

Carriages in England during the reign of Queen Elizabeth were called "whirlicotes."

Checking All Aliens

CANBERRA, Australia, Feb. 6.—(CP)—Male aliens over 18 must register by Feb. -5 under a plan by which aliens will serve in the armed forces or civil defence, the army ministry announced today. Allied and neutral refugee aliens may volunteer for the military forces up to Feb. 17, after which all other than neutrals and non-refugees will be allocatd to military or civilian duty.

A Million Quarts For Britain

The Association of Kinsmen Clubs of which the Peterborough Club forms a part has sent to Britain in the past five months well over one million quarts of milk according to an announcement of the National President. Public contributions and co-operation in Kinsmen activities in 88 communities across Canada and in Newfoundland have made possible these shipments. One dime buys and delivers one quart of nourishing whole milk to a hungry youngster in Britain. British children ABOVE are shown receiving a supply of milk sent from Canada.

ON GUARD against colds!

Be prepared with C.B.Q., your triple defence against colds — C for Cascara, B for Bromide, Q for Quinine. Look for the policeman on the little red box. At all drug stores.

STOP

DOMINION C.B.Q. TABLETS

GRAFTON'S

ESTABLISHED 1853

Great CLEARANCE Sale!

BRINGS OUTSTANDING VALUES IN MEN'S AND BOYS' WEAR—

THIS SALE ENDS NEXT WEDNESDAY, FEB. 11TH, SO COME IN TOMORROW AND SHARE IN THESE GREAT BARGAINS.

MEN'S WINTER O'COATS

This group of coats is not made up for sale purposes. They are all regular stock and of the highest quality. All types of fabrics and styles are available in a good range of colors.

REG. 25.00 19.98

REG. 29.75 24.98

MEN'S 2-PANT SUITS

SINGLE AND DOUBLE-BREASTED MODELS
TWEEDS AND WORSTEDS

Plan for the future and save money as well. Get yourself one of these superior Grafton Suits now during our February Clearance. They come in all styles and sizes, shades and patterns for immediate or spring wear. Broken ranges and sizes—not all colors and patterns in each range.

25.00 to 32.50

KIDDIES' 3-PIECE SNOW SUITS

JACKET, LEGGINGS and HELMET. REG. 6.98 4.98

BOYS' HEAVY MACKINAW & MELTON Windbreakers

2-Tone, in Sizes 6 to 18 Years

2.98 to 3.69

BOYS' SKI PANTS

Ages 10 to 16. Heavy wool melton cloth 3.98

GIRLS' GABARDINE SKI SLACKS

2 ONLY 14 and 18 .... 2.98

BOYS' HEAVY BREEKS

All wool tweeds and mackinaw. 6 to 14 years 2.50

MEN'S COMBINATION Underwear

In heavy cream and plain cotton. In no button and button styles. 1.19

MEN'S JACKETS

Men's full length zipper sweater, assorted shades, fancy patterns. Sizes 36 to 44 .... 2.95

MEN'S PULLOVER SWEATERS

Round neck, assorted shades. Wine, green, blue, etc. Sizes 36 to 44 .... 1.49

MEN'S COTTON WORK SHIRTS

Plain shades and check patterns. Sizes 14½, 16½ and 17½ 75c

MEN'S FANCY CASHMERE SOCKS

In various patterns. Sizes 10½ to 11½ 49c

MEN'S FLANNELETTE PYJAMAS

Striped patterns. Sizes 36 to 44 .... 1.29

Men's Genuine Horsehide WINDBREAKERS

Full rayon silk lined, full zipper front, zipper breast pockets. All colors 11.95

BOYS' WINDBREAKERS

Full length zipper. Sizes 28 to 34. Regular 2.95 .... 1.95

MEN'S BROADCLOTH Shirts

SIZES 14 TO 17
REG. 2.00

$1.59

MEN'S TIES

Assorted Patterns
Broken Ranges
Reg. 50c Value

25c

MEN'S WOOL FELT HATS

Blues, Brown, Greens, Grey. Sizes 6¾ to 7⅜ 1.95

GRAFTON & Co. LIMITED

Personals and Social News

SALLY'S SALLIES

Registered U. S. Patent Office

Mr. and Mrs. Robert Bannon, 271 Perry Street, are celebrating their 51st wedding anniversary today.

◇ ◇ ◇

Mr. William Sandiford, 6 New Romaine Strete, is celebrating his 82nd birthday today.

◇ ◇ ◇

Denton Lloyd Gilmour, son of Mr. and Mrs. Lloyd D. Gilmour, 109 Benson Avenue, is two years old today.

◇ ◇ ◇

Mr. and Mrs. A. E. Saunders, 13 Monaghan Road, are observing their forty-first wedding anniversary today.

◇ ◇ ◇

Bandsman Stan. Peryer, R.C.O.C., has returned to Barriefield Camp after spending 14 days' leave with his wife and family on Bethune Street.

◇ ◇ ◇

Friends of Mrs. H. Sheldon Huffman, Park Hill Road, will regret to learn that she underwent a serious operation at Nicholls Hospital on Wednesday.

◇ ◇ ◇

Mrs. L. M. Reilly and her little daughter Lois, of Toronto, are spending a week at the home of Mrs. Reilly's parents, Mr. and Mrs. H. Sheldon Huffman.

◇ ◇ ◇

Friends of Miss Opal Robinson, Bridgenorth, will be sorry to know that she is in Nicholls Hospital, where she underwent an operation for appendicitis on Monday.

◇ ◇ ◇

AC2 Gordon Robinson, R.C.A.F., has arrived from Moncton, N.B. to spend his furlough with his parents, Mr. and Mrs. Walter Robinson, Weller street.

◇ ◇ ◇

The many friends of Master Billy Burke, small son of Mr. and Mrs. Frank Burke of the Chemong Road, will regret to learn that he is confined to Nicholls Hospital again.

◇ ◇ ◇

Mr. and Mrs. Jack Hesmond, 374½ George Street, celebrated their first wedding anniversary yesterday.

◇ ◇ ◇

Fennell—McMaster

HAVELOCK, Feb. 6 (ENS) — A quiet wedding took place at the home of Rev. S. A. and Mrs. Kemp on Thursday afternoon, at 2.30 p.m. when Miss Lulu May McMaster and Mr. Edward Fennell were married. A few intimate friends of both parties were present. Mrs. George Chiles was bridesmaid and Mr. A. C. Denyke was best man.

After the ceremony Mrs. Kemp and Mrs. Ray Moir entertained at tea. Mrs. Charles Roberts pouring tea. Local friends extend hearty congratulations to the couple.

◇ ◇ ◇

Choir Has Social Evening

After a short, but strenuous practice on Thursday evening the choir of George street church enjoyed a social evening. The evening was under the direction of the able convener of the social committee, Mr. Joe Stenton, who conducted a truth or consequences quiz program. The pastor, Rev. H. L. Roberts, joined in the fun. The election of Mr. Stenton to an office usually held by a lady was at first regarded as a joke by the choir members, but he has been so successful that the joke is now on them. Mrs. Bill Dorrington was welcomed back to the choir after an absence of several weeks. Refreshments were served at the end of the evening and Mr. Roberts thanked the committee for a delightful evening.

◇ ◇ ◇

Education For Marriage

"If Your Life Goes on Alone" was the subject of Miss Olga Johnson's address to the girls attending the education for marriage course at the Y.W. on Thursday evening. Miss Johnson said that while women should marry and that most of them would if it was possible, in these days for a single woman to be just as happy and successful as a married woman. There is no longer any stigma attached to a state of single blessedness, nor do social taboos forbid a woman to earn her living in any way she chooses. After Miss Johnson's lecture tea was served by members of the Gym Swim Club.

◇ ◇ ◇

Otonabee Chapter Hears Good Reports for 1941

The Otonabee Chapter, I.O.D.E. held their 27th annual meeting in the Green Room of the Y.W. on Wednesday when annual reports were read and officers elected.

The secretary's report showed a year of highly successful activities in various fields. In March a bridge was held by the councillors, Mrs. R. Marken and Mrs. Grey; in April a tea was held at the home of Mrs. A. E. Edmonds; in May Mrs. W. Comstock and Mrs. B. Jackson held a rummage sale; in June a bridge and tea at the home of Mrs. F. D. Kerr was highly successful; and in October a bridge was held at the Y.W. A cash donation was made by Mrs MacLean, and Mrs. Wilson; in November a bridge at the home of Mrs Vallery and another at the home of Mrs. Leach took place. Mrs. D. W Clarke had charge of the bridge.

The treasurer, Mrs. Davern, gave the annual financial report. Donations were as follows: Libraries $3.60; adopted school $2; Lucy Morrison Memorial Fund, $5; Cenotaph wreath, $7; relief milk, $32.62; ditty bags, $9.25; navy boxes, $12.50; soldiers Christmas boxes, $40.50; soldiers gloves, $32.40; B.W.V.F., $41; Marys Spitfire Fund, $5 War Service Fund, $150; boys' clothing for evacuee children, $110.58; War Service and Community Fund, $200; British War Fund, $300; Provincial fund for sweaters, $24; Milk for Britain Fund, $25; Y.M.C.A. boys' special fund, $25; British evacuee children's clothing, $148.64; blankets for Polish relief, $11.95; donation to Y party, $2.

The wool convener, Mrs. W. Burrell, reported 200 knitted articles sent overseas.

The war work convener reported boxes collected at Imperial Oil stations during the months of June and December, two large cartons from the ladies staff of Fair's store, 24 ditty bags filled, as well as a parcel of clothing and underwear sent in from Keene.

The educational secretary's report showed that Mrs. Wightman had secured the following speakers: Mr. M. Park, who spoke at the 1941 annual meeting, Mrs. Leeson, Mrs. Wightman herself gave a paper on Winston Churchill.

The nominating committee consisting of Mrs. F. Gray, Mrs. B. Jackson and Mrs. F. Burnham was read by Mrs. Gray, convener, after Mrs. B. Jackson had taken the chair. The officers elected for 1942 were as follows:

Honorary regent, Mrs. R. R. Hall; regent, Mrs F. L. Robinson; 1st vice regent, Mrs. A. Leach; 2nd vice regent, Mrs. J. Detcher; secretary, Mrs. A. R. Bennett; treasurer, Mrs. W. A. Davern; flower secretary, Mrs. B. McLean; Echoes secretary, Mrs. J. H. Vallery; standard bearer, Mrs. D. Bell; educational secretary, Mrs. K. S. Wightman; pianist, Mrs. W. Taylor, assistant, Mrs. H. Wilson; councillors, Mrs. H. Wilson, Mrs. A. E. Edmonds, Mrs. C. Lowes, Mrs. A. McWilliams, Mrs. R. Martin, Mrs. B. W. Harvey, Mrs. MacLean, Mrs. J. A Gibbs, Mrs. H. Beatty, Mrs. G. E. Keele, Mrs. J. H. Jamieson, Mrs. D. W. Clarke.

Mrs. Robinson was welcomed back to the chair by Mrs. Jackson, and she thanked the ladies for their loyal support, and announced that an executive meeting would be held at three o'clock Monday afternoon.

Women's Friendly Bible Class

The Women's Friendly Bible Class of St. John's Church held their February meeting in the Parish Hall on Thursday evening. Reports were given by the various conveners. Mrs. G. Collis reported on the January meeting of the Local Council of Women. The monthly collection for the British War Victims' Fund was taken. euchre party is being arranged by the entertainment committee, to be held in the Parish Hall on Thursday evening, February 12, at eight o'clock. The public is cordially invited to attend. The meeting was closed by the president with the benediction.

◇ ◇ ◇

Choir Honors Bride-To-Be

At the close of the regular rehearsal Thursday night, the adult members of St. John's Church Choir spent a social hour in the church parlors, to honor one of their members, Miss Lily Bacon, whose marriage takes place this Saturday afternoon.

In asking the rector to make a presentation to Miss Bacon, the organist and choirmaster referred to the very loyal and useful service she had rendered not only to the choir but the church in many other ways, and this was fully concurred in by Rev. Canon Robertson, B.A., B.D., who presented her with a silver cream and sugar set with tray, a clock, and an electric toaster, voicing his own and the members' good wishes for her future happiness.

Miss Bacon, in a few well chosen words, thanked the rector and fellow choir members for this tribute, after which a social hour was enjoyed by all with the service of refreshments by a committee composed of Miss Ruby Quartermaine, Mrs. F. G. Mann, and Mrs. H. Burrows.

Cottesloe

J. S. Kidd, vice-president of the Y.P.S., was in the chair for the weekly meeting held at the home of Mr. and Mrs. William Forsyth, with a very small attendance. Mrs. Forsyth gave a talk on missions; Mae Webster gave a reading. The Bible questions had been prepared by Helen Tedford and were read by Mae Webster, secretary.

The meeting next week will be on Thursday night at the home of Mr. and Mrs. Albert Webster. It will be the usual Valentine social and wil take the form of a progressive crokinole party. Lunch will be served and the proceeds will go to the local Red Cross Society.

FASHIONS

PATTERN 9897

Dress your youngsters alike—it's cute and it saves you money, too! One pattern, 9897 by Marian Martin, will make your little girl and boy these adorable twin suspender outfits you can stitch up in your spare time. The little girl wears a panelled skirt, the little boy, neat trousers. The straps button-on in front and are gaily embroidered from the transfer pattern that's included. Both blouses may have long or short sleeves; and are wash-and-wearable in white cotton broadcloth . . . An extra blouse for each tot is a good idea. The rest of the ensemble might be of flannel or washable cotton gabardine.

Pattern 9897 may be ordered only in children's sizes 2, 3, 4, 5 and 6. Size 6, trousers, requires ¾ yard 54 inch fabric; skirt 1⅛ yards 54 inch fabric and blouse, 1 yard 35 inch fabric.

Pattern number ....

Size ....

My Name ....

Address ....

....

I enclosed 20c for postage

War Work Shown By Ladies At Lovely Tea

The Peterborough Branch of the Ontario Christian Science War Relief held a tea and a display of their work on Thursday afternoon and evening at the home of Mr. Mabel Louden, 201 Brock street. Receiving with the hostess was Mrs. William Herd. Mrs. C. J. Seymour ushered the guests into the dining room. The table was covered with imported ecru cut work runners edged in filet lace. Red, white and blue spring flowers in glass vases, and red candles in glass candelabra resting on red, white and bue crepe paper doilies carried out the patriotic color scheme.

Presiding at the table in the afternoon were Mrs. H. L. Garner and Mrs. John Bradbury, with Mrs. K. D. Sisson in charge of the dining room assisted by Mesdames A. Mansfield, Alfred Sproats, and V. W. Skitch. In the evening Mrs. David Carlisle and Miss Lillian Elliott poured tea. The dining room was in charge of Mrs. Mildred Hubble assisted by Misses Margaret Wright, Elizabeth Pitney, Eileen Schooles, Betty Beacock, and Margaret Louden.

The display of sewing was shown by Mrs. K. Dinesen, and in the evening by Mrs. Perry Edwards.

In viewing this display of work, one realizes what even a small number of aproximately twenty-five people, exercising wisdom, ingenuity and skill can accomplish. Divided into two groups, for sewing and knitting, the sewing group under the convenership of Mrs. A. K. Whyte meets every Thursday afternoon at the home of Mrs. Mabel Louden, where all garments comparable to new are repaired, cleaned and pressed. Those not up to this standard are ripped, washed and pressed and under the capable supervision of Mrs. William Herd and Mrs. John Bradbury are cut and made up into attracitve garments for children. All small bits of material are made into quilts, this work being in charge of Mrs. Flora Brock. A small group of children, Sunday school age, meets every Thursday after school to sew. Under the supervision of Mrs. George Leeming, felt slippers embroidered with bright colored yarn are made from old felt hats, and handy little kits containing feminine toilet articles such as bobby pins, combs, tooth brushes, soap and face cloths, cream and powder, and safety pins, etc., are made.

The knitting group under Mrs. David Carlisle meets every Thursday evening at the homes of the various members where sweaters, socks and caps for children of all ages are fashioned, working in conjunction with the sewing group and carrying out the idea of making a complete outfit. All leftover bits of wool as well as that salvaged from old woollen garments are made into bright afghans, Mrs. C. J. Seymour supervising.

The work of these groups is entirey financed by voluntary contributions from members, adherents and friends of First Church of Christ, Scientist, Peterborough.

This display may be viewed in Grafton's window, February 7 and 8, 1942.

The Examiner's Needlecraft Pattern

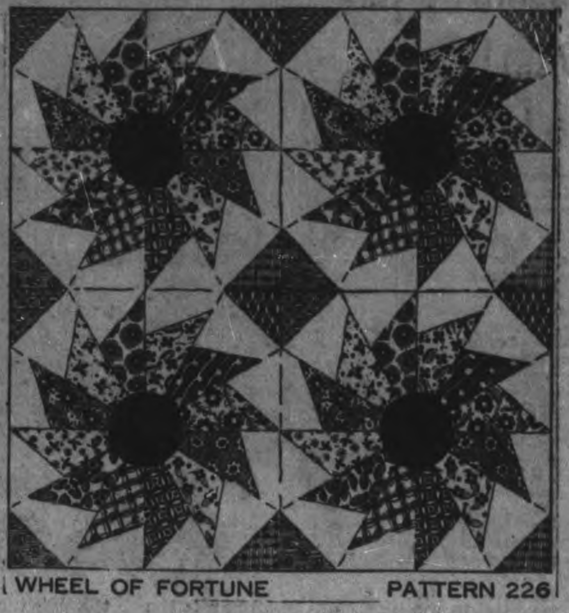

WHEEL OF FORTUNE PATTERN 226

Wheel of Fortune, a scrap quilt, will fit into any bedroom. Aside from being economical you will find piecing these blocks relaxing handiwork. Pattern 226 contains accurate pattern pieces; diagram of block; instructions for cutting, sewing and finishing; yardage chart; diagram of quilt.

Send twenty cents in coins or stamps for this pattern to Examiner, Needlecraft Dept., Peterborough. Write plainly PATTERN NUMBER, your NAME and ADDRESS.

THE STARS SAY . . . .

By GENEVIEVE KEMBLE

For Saturday, February 7
By GENEVIEVE KEMBLE

Domestic, social and sentimental matters are to the fore, with portent of sorrow, bereavement, illness of loss, affecting the home and social contacts primarily. There is danger of scandal, rumors and other detriments to the reputation, unless particular attention be paid to discreet and circumspect conduct, especially avoiding illicit affairs with the opposite sex. Shun all sorts of excesses and indulgences in private relations.

Those whose birthday it is may avert regrettable experiences and adventures in their private lives by adhering to discretion and precaution in all personal contacts of intimate nature. Failure in this may produce sorrow, bereavement, illness, loss and disappointment, especially in connection with scandal or rumors affecting the reputation. Be tactful, reserved and circumspect in all relation.

A child born on this day may have a faculty for giving offence to those most cherished, being given to intrigue, duplicity and schemes.

Peter Robinson Chapter Shows Satisfactory Year

Reports read at the 25th annual meeting of the Peter Robinson Chapter I.O.D.E. revealed a very successful year with gratifying results shown in every department, particularly in war work.

Mrs. E. V. Morphet, Regent, was in the chair for this annual meeting, held in the Green Room on Wednesday evening.

Donations made during the year were Dorothy and Mary Spitfire Fund, $5; St. Helena School, India, $5; Navy League of Canada, $10.00; Miss W. Gordon Scholarship, $5.00; Provincial Bursary, $5.00; educational relief, $2; Library refill, $5; Lucy Morrison Memorial Fund $5; British War guests $30; British War Victims, $75; Milk for Britain, $75; Mrs. Winston Churchill Fund, $50; Polish Relief, $50; Mrs. Willyms Appeal (England) $114.87.

Under the war work department the chapter has sent to troops overseas 30,000 cigarettes at a cost of $75; 80 ditty bags at a cost of $40; 85 soldiers and sailors boxes at a cost of $146.50. Also sent were 140 pair of socks, 55 sleeveless sweaters, 8 turtle-necked sweaters, 22 Balaclava caps, 9 helmets, 5 seamen's scarves, 3 tuckins, 16 pair of mitts and gloves, a total of 258 knitted articles.

Articles of clothing sent to Britain 861 babies garments, 132 children's garments, 364 adult garments, 255 personal comforts, 105 new blankets, 78 quilts, 74 afghans, total, 1879.

Eleven pairs of curtains and one blind were furnished for the training centre canteen.

Under the welfare department 9 boxes were packed for soldiers in the two local hospitals at Christmas at a cost of $10. Clothing $22.40; shoes and rubbers $13.21, Milk $9.18, food $9.31, coal $5.00, were provided for needy families. Books for a Collegiate girl were provided at a cost of $2.

Clothing was supplied to two children, aged 7 and 9, attending the northern school adopted by the chapter. As Empire study work a paper on current events was given at each meeting, dealing with the countries of the British Commonwealth.

A spring fashion tea and the annual Christmas tea were held last year, both being financially successful and popular events.

The bridge tournament is being conducted again this year by the chapter, with enjoyable games being played by those participating.

The Chapter has started a diminishing tea program, from which all proceeds will be used for war work.

The following officers were elected for 1942: Honorary regent, Mrs. E. V. Morphet; regent, Mrs. Fred Hooper; 1st vice regent, Mrs. J. K. Hughes; 2nd vice regent, Mrs. T. J. Carley; recording secretary, Miss F. Adams; corresponding secretary, Miss E. Bain; treasurer, Mrs. W. A. Hinds; educational secretary, Mrs. I. H. Keefer; Echoes secretary, Mrs. A. J. Boorne; standard bearer, Miss M. Bailey; councillors, Mrs. F. S. Buckland, Mrs. D. V. Canning, Mrs. H. Cassan, Mrs. G. W. Fitzgerald, Mrs. C. Graham, Mrs. G. A. Ham, Miss M. Patterson, Mrs. H. Steggles; war convener, Mrs. C. L. Upper; flower convener, Miss H. Buller; hospitality convener, Mrs. J. K. Hughes; camp librarian, Mrs. Walter Belleghem.

Peterborough Boy Wed In Kingston

At six p.m. Saturday the marriage was solemnized at the home of Mr. and Mrs. W. G. Richmond, at Tamworth, of their younger daughter, Gertrude Selena May, to Spr. Earl Wesley Stratton, R.C.E., of Peterborough, eldest son of Mr. and Mrs. Orville E. Stratton, of Shannonville.

The bride looked lovely in a street length dress of turquoise blue French crepe. Her head-dress was a halo wreath of white gardenia, the flowers were a corsage of Etoile de France roses and she wore a gold locket, the gift of the groom. The bridesmaid, Miss Ida Wilson of Kingston, looked lovely in a street length dress of navy blue crepe and head-dress of white apple blossoms, and she wore a corsage of American Beauty roses. The groom's attendant was his brother, Mr. Gerald Stratton of Peterborough.

The bride entered the room on the arm of her father, who gave her in marriage, to the strains of the Bridal Chorus from Lohengrin, played by Mrs. W. H. Truscott. The ceremony was performed by Rev. W. H. Truscott, under an arch of pink and white streamers and wedding bells.

Immediately following the ceremony supper was served by candlelight to the guests, who were members of the immediate families, the bridal table being decorated with pink and white bells.

The happy couple left for a honeymoon in Belleville and Peterborough. They will live in Peterborough, where the groom is stationed.

Did You Know? . . .

That a lack of Vitamin "A" found in dairy products, colored vegetables, eggs, liver and kidney, causes eye troubles and tendancy to infections?

◇ ◇ ◇

That calcium, found in milk and cheese, is essential to the development of bones and teeth?

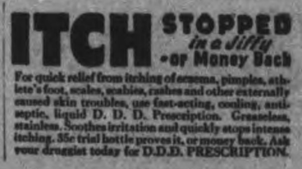

Deloro Players Drop Games To Campbellford

CAMPBELLFORD, Feb. 6. — (ENS).—The locals defeated Deloro for the second time this season when they met for a scheduled Kawartha-Trent badminton tourney here last night. Two of the ladies' doubles and one mixed doubles went to the visitors, giving Campbellford a 9-3 edge which stretched their lead over Marmora by another two points.

Mixed Doubles— Mrs. Ralph and Geo. Ralph lost to Mrs. D. D Whittemore and E Trumble of Deloro 12-15; Miss D Callaghan and E. Darling defeated Mrs. G. Hemphill and W. Brown of Deloro 17-14; Mrs. Meyers and D Meyers defeated Mrs. W. Brown and Gray 15-2; Mrs. Fink and W. A. Kingston defeated Mrs J. Aitchison and M. Stonehouse 16-11; Miss J. Hendy and A. Crosier defeated Miss S. Trumble and J. Aitchison 15-1; Miss E. Allan and G. Maxwell defeated Miss M. Paquet and H. Drew, Deloro 15-0.

Ladies' Doubles—Mrs. J. Fink and D. Callaghan lost to Mrs. D. Whittemore and Miss G. Hemphill, Deloro, 1-15; Mrs. G. Ralph and Mrs. D Meyers defeated Mrs. W. Brown and Miss E. Trumble, Deloro, 15-7; Miss E. Allan and J. Hendy lost to Mrs. J. Aitchison and Miss M. Paquet Deloro, 10-15.

Men's Doubles — E. Darling and Geo. Ralph defeated W. Brown and E. Trumble, Deloro 15-7; D. Meyers and A Crosier defeated W. Gray and A. Drew, Deloro, 15-6; Wib Kingston and Geo Cummings defeated J. Aitchison and M. Stonehouse, Deloro, 15-9.

METHODISM ON RAND

PRETORIA—(CP).—Methodism is flourishing in South Africa. Minister of Finance J. H. Hofmeyer, with a silver trowel, laid the foundation of a new Methodist Church at Randfontein.

COLDS
USE DR. THOMAS' ECLECTRIC OIL

You'll Enjoy—
"Kings Row"
By Henry Bellamann
A BEST SELLER
THIS NEW SERIAL WILL HOLD YOU RIGHT TO HE LAST SENTENCE
Read It In The Examiner
STARTING NEXT WEEK

Ships And Planes In Hunt For Axis Forces

This picture was made from a U.S. navy dive bomber somewhere in the Pacific Ocean during a recent U.S. navy offensive patrol during which planes and ships sought Japanese naval units to no avail. Showing in this picture are scout bombers flying high over units of the Pacific fleet. The photographer who made the picture said: "It wasn't just a play cruise around the islands but plenty of miles covered looking for the real thing. When I went up in dive bombers with them, we had to stay right up for hours on regular long searches. . . I had to man the rear cockpit gun beside my camera."

First School Of No. 1 Asphodel Conducted As A Private School

Public School Inspector Leo W. Copp has collected historical sketches of the rural school in his inspectorate comprising that part of the county which was formerly known as East Peterborough. Some time ago he suggested that the Examiner might find in sheaf of reports interesting background of these school sections from their beginnings and organization.

The first of these accounts reviews in outline School Section No. 1, Asphodel. As a preface it is recalled that the School Inspectors in the eastern area of the county were Dr. Poole of Norwood; Rev. M. N. Farrar; James Stratton, father of the late Hon. J. R. Stratton; James Coyle Brown, 1875-1905; Richard Lees, 1905-1930; L. W. Copp, 1930 to 1939 with one year's service by M. H. Park as inspector 1939-40. Mr. Copp resumed his duties in 1940 after a year's transfer to the staff of the Peterborough Normal School.

Some of these records are exceptionally interesting as for example those from Blairton and Cordova, and elsewhere. They contribute a separate sketch of those communities when they were busy mining centres.

Mr. Copp proposed that the "logs" of the schools be published in the alphabetical order of the townships and so the first one in that order is School Section No. 1, Asphodel.

Began As Private School

The first school in Section No. 1, Asphodel, was conducted privately by a man named Hudson in a log building on the farm of W. McColl. Later a common school was erected on the farm of Robert Cayford Humphries. Francis Sharpe, a veteran of Wellington's armies in the Spanish wars, was the teacher. He received a shilling a month from each pupil, and provisions were supplied to him by the parents.

Prior to 1865 Master Owens taught in a two-roomed house where H. Neilson lives. In 1857 John Morrow was in charge of the school at a salary of £72 a year. He met death by drowning on a 24th of May holiday.

In 1856 the new site for a school was bought from R. D. and H. N. Ewing, and by 1857 a two-roomed building was completed at a cost of £200. The upper part of this school was planned for use as a "town hall." The average attendance was 65. In 1868 a woodshed was built. It withstood the years and their wear and tear until 1907 when the present woodshed was erected in its place. In 1875 the school was remodelled, making it a lower building, at an outlay of $187. In 1876 it was bricked at a cost of $107.25, and that year the bell was set up in its present place. In 1905 a new hardwood floor was laid, and in 1907 the school yard was enlarged to its present extent of one acre.

The flagpole was erected in 1909, single seats were installed in 1911 at a cost of $175, and steel shingles cost an additional $104.48.

Sequence Of Teachers

The teachers who have been engaged since 1855 were: Master Owens and John Morrow 1856; Aundell Hill, 1858; W. J. Melville, 1859; George Campbell, 1860-61; Walter Renwick, 1862-67; John A. McCamus, 1868; John Shears, 1869; John Middleton, 1870; Robert Tudhope, 1870-76.

Jessie Douglas, 1877; Jessie K. Munroe, 1878; W. Elliott, 1878-79; William Wood, 1879; Edward Dewart, 1880; Robert Tudhope, 1881-82; L. W. Allingham, 1883; Robert A. Thompson, 1884; D. A. Burgess, 1884-85; Kate Ryan, 1885-90; Jennie Rork, 1891-92; Matthew Brackenridge, 1892-94; Robert Weir, David Hunter, 1895-98; James Brackenridge, 1898-1903; Edna Leighton, 25 days; Miss E. Campbell Fowlds, 1904-05; Edith Stonehouse, 1907-08; Nellie Coughlin, 1909-1911; Sarah Hamilton, 1911-15; Grace Kenyon, 1913-14; Mr. Baker, 1915; Nora Parks, 1915; Ruby Mason, 1915-17; Miss Tomie, 1917-20; Edith A. Barr, 1920-21; Jessie Green, 1921-23.

Blanche Junkin, 1923-24; May Hinton, 1924-27; Everett Fairman, 1927-28; Grant Sine, 1928-29; Ray Johnston, 1929-30; Niana Kelly, 1930; Lena Bradley, 1930-31; Irene Richardson, 1931-33; Margaret Battersby, 1933-36; Lila Burgess, 1937 (part).

Arbour ay In 1885

Arbour Day has been observed on the first Friday in May since 1885. Some trees have been planted around the school yard by former pupils. School fairs were introduced in 1912, and became an important part of the fall term's work. Each year the pupils entertain their parents and friends at the Christmas concert. This feature was introduced in 1880. The first teaching of music under a supervisor was begun in 1932.

The school organized a junior Red Cross in 1934. The first free toxoid clinic was held in 1936 under th auspices of the Women's Institute. Other items in the recent record were the purchase of a new stove in 1936, Coronation year program on May 11. King George VI and Queen Elizabeth were crowned May 12, 1937.

Saw King and Queen

On May 22, 1939, the pupils went to Toronto and saw the King and Queen at Exhibition Park. The pupils prepared an exhibit on "Japan" for the school fair in September. Jean Cameron student teacher in 1940. Annual picnic at Birdsal's Beach, June 1940.

Tax Collections Up

OTTAWA, Feb. 6 — (CP). — Revenue Minister Gibson announced yesterday January income tax collections totalled $49,264,119 compared with $29,057,595 for January, 1941.

Total income tax revenues for the 10-month period from April 1, 1941, to January 31, were $494,440,563 compared with $202,605,598 in the corresponding period of the previous fiscal year.

$56,000 Paid Menie Patrons, Returns Doubled

CAMPBELLFORD, Feb. 6 (ENS). —The manufacture of cheese and its by-product, whey butter, brought nearly $56,000 to the 37 patrons of the Menie Cheese and Butter Company, it was revealed at the annual meeting held Wednesday afternoon. This represented practically double the amount the factory returned to patrons in 1940, and was the result of their production being raised by 30 per cent, which is 13 per cent above the average increase of the district. In fact, their total production of cheese running to 286,132 pounds was 53,372 pounds above any other factory in the township, and they not only produced more cheese but better cheese, as 99.4 per cent was first grade or over, and 98.6 per cent was in the premium class, putting them in second place in the race for quality cheese. During the entire season their able cheesemaker, Frank Little, who retired after 19 years at Menie factory, turned out only 25 boxes of under grade cheese. Of the total of 3,061 boxes 2,368 were 94's, 532 were 93's and 156 were 92's, and this brought a quality premium of $4,895.84.

Roy Walker, who for the past ten years has been president and secretary, presided for the meeting. He said that the increased production was partly due to an extra six weeks of operation since there were only three additional patrons. A mechanically refrigerated curing room was installed in 1940, and there had been no major expenditure on the plant during the past year. His production figures showed a total of 3,353,542 pounds of milk from which they made 286,132 pounds of cheese and 10,393 pounds of whey butter. Fat totalled 104,326 pounds, and it took 11.7 pounds of milk to each pound of cheese or 2.74 pounds cheese per pound fat. The average test was 3.11. Cheese brought an average of 17.12 cents per pound without the bonus or 20.67 including bonus. Whey butter averaged 30.7 per pounds and butterfat 3.6 cents per pound. Total receipts from the sale of cheese were $48,893.79, less freight $429.81, and whey butter brought $3,196.15; the Provincial subsidy $5,722.640, and the Dominion premium $4,895.84. To show their appreciation to the retiring cheesemaker they gave him a $100 cheque from the bonus money. Of their new cheesemaker Vernon Spencer, who has been making for -17 years and came to Menie from Queensboro, Mr. Walker expressed the opinion that they would continue to produce high scoring cheese if they gave him the same amount of co-operation.

Commenting on the factory record J. D. Mills indicated the patrons had received an average of 1¾ cents premium on every pound of cheese they sold. J. A. Murray, district dairy instructor, who presided for the election of officers, announced that more cheese had been made in Northumberland since December than in any other county in Central Ontario. He complimented the patrons on their splendid statement as did Mr. Mills. The following officers were elected: President and Secretary, Roy Walker, whose remuneration was upped from $130 to $150; Auditor, G. Mitchell Rannie; Directors, L. Little, Charles Hutchoen, Robert Linn, Harold Milne, John Rannie.

Collect At War's End

WASHINGTON, Feb. 6.—(AP)—Owners of property damaged by Jap bombings in the Philippines and Hawaii will have to wait until the end of the war to collect under the free war damage insurance program being set up by the United States Congress.

Student Bombardiers Practice Target Bombing

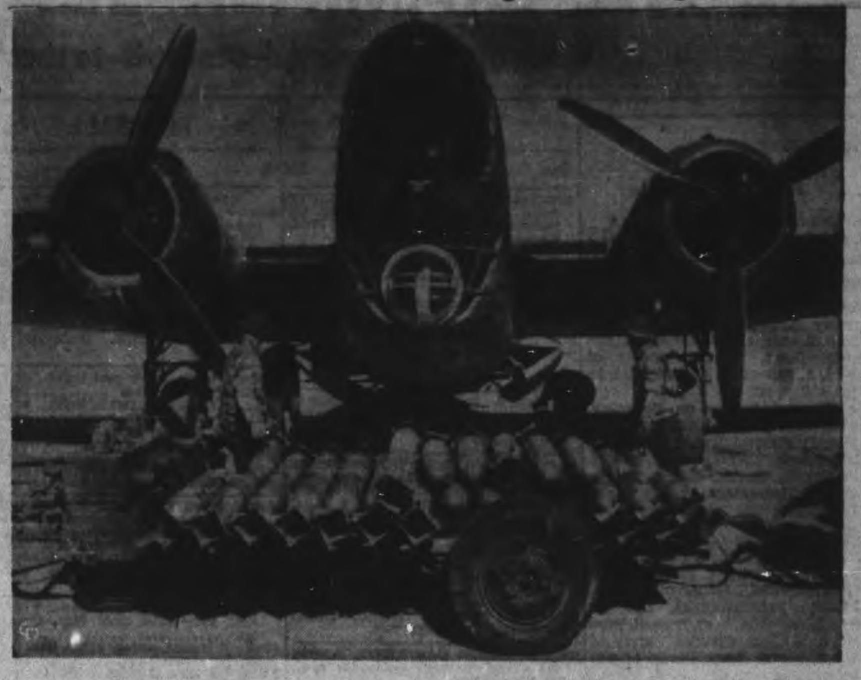

With a lowering of restrictions for entry into the air forces, the United States is swiftly building a gigantic force of fighting birdmen. A B-18 bombardier training ship is pictured being loaded with 100 pounds of training bombs each containing one pound of powder. The ship is being loaded for the trainees to take off and practice actual target bombing.

DOROTHY DIX

MOTHER-N-LAW THE MOST MALIGNED OF ALL WOMEN

Yet She Is the First to be Called on For Help Yet Always Subject for Censure.

◆ ◆ ◆

One of my correspondents thinks that mothers-in-law are a much-maligned class and that instead of being trouble-makers, as they are popularly supposed to be, and first aids to divorce, as statistics assert they are, in reality they are ministering angels who are not properly appreciated by the ungrateful men and women their children have married.

"Who," she asks, "is the one who is called upon to pinch-hit in every emergency in her children's households? Who is called upon to sub for the trained nurse when there is a new baby in the family? Who has the children dumped on her when the young parents want to take a vacation?

"Who steps into the breach and brings order out of chaos when the wife is sick, the maid has left, the husband has extra work to do at the office; little Mary has the sniffles and Johnny has mashed his toe, there is nothing left to eat in the house and three days' dishes stacked in the sink? Who can always dig down in her pocket and find a little money to help out with the bills when times are hard? Who teaches the children Bible stories and instills in their infant minds about all the instruction they ever get in old-fashioned moralities?

"Isn't it the mother-in-law? You said it. When everything is going all right and they are riding high and handsome, her in-laws may consider mother-in-law a nuisance to have around the premises, but when they get in a jam they send an SOS call out for her, and she always answers it and comes to the rescue.

"So when I hear young wives saying how they dread their mothers-in-law and young husbands acting like early Christian martyrs because Sally's mother is going to come and pay them a visit, I feel like telling the poor simps how lucky they are, and that if they only knew it the chances are the best thing they got out of marriage was their mother-in-law.

It's Ticklish Job at Best

All of which is even so, but it does not alter the fact that the in-law relationship is a ticklish job to handle and is best worked by remote control. his goes double for the mother-in-law and explains why, if she wants to be happy herself and to be placed upon a pedestal by her children and their spouses, she should NEVER, NEVER, NEVER go to live with them.

There are many reasons why a mother-in-law, even though she be a saint on earth, is almost always a discordant note in the household. The primary one is that nearly all young husbands and wives are more jealous of their husbands' and wives' mothers than they are of any gigolo or siren. They cannot endure the thought that anyone has more influence over their mates than they have. So when John innocently remarks that "Mother thinks we had better do so and so," or Mary says: "Mother says," it starts a row that often ends in divorce.

Subject of Jealousy

Nor are young husbands and wives jealous alone of their mother-in-law's influence. They are jealous of her personally. Why young people with kind hearts and tender sympathies and good sense should expect their mates to cease loving their mothers the minute they are married, no one knows. But only too often they do. All of us know of dozens of cases of wives who have weaned their husbands completely away from their mothers and of husbands who get as green-eyed over their wives going to see their mothers as if they were keeping rendezvous with some handsome stranger.

As for the standard grievance against mothers-in-law—that they interfere in their children's affairs when they live together—that is inevitable. No highly skilled professional can watch an untrained amateur bungling a job without offering a word of advice.

Nor can any woman who has been busy all her life be content to just sit still and twiddle her thumbs. She is bound to stick her fingers in her children's pies, and this leads to friction and trouble, human nature, and especially feminine human nature, being what it is. Hence, if mothers and their children and their in-laws desire to admire and love each other, they should keep their distance from each other. At close range they see each other's faults and peculiarities too plainly.

I yield to no one in my admiration for mothers-in-law. I think they are oftener martyrs than pests. I have seen them sacrifice themselves in trying to protect their children from brutal husbands and wives. And I

(Continued on Page 14)

CHAPPED SKIN
Soothing, cooling Mentholatum brings quick relief or money back. Also for chafing, cuts and bruises. Jars and tubes, 30c. A8
MENTHOLATUM
Gives COMFORT Daily

EVERY MEAL ENDED IN MISERY

But His Indigestion Was Relieved by Kruschen

The treatment which put this man right must surely be worth trying in every case of indigestion. Read what he says:—

"Two years ago I suffered very much from indigestion, loss of appetite, and a most severe pain in my back. Food soured in my stomach. I felt most miserable after meals, and had no desire or appetite for them. A friend advised me to try Kruschen Salts. I did so, and I am most happy to testify that after a short time I felt the greatest relief. I continued taking Kruschen till I felt myself quite better and a new man. I feel as light-hearted as I did twenty years ago."—W.B.

The several salts in Kruschen combine aid in promoting regularity and help cleanse your system each day of poisons and impurities. Millions take the "little daily dose." Ask your druggist for the

KRUSCHEN GIANT PACKAGE

They've recently arrived from Britain—a large bottle with a small extra jar, 75c. complete.

Buehler's MEATS
326 GEORGE ST. SATURDAY PHONE 3680
'Phone Orders Friday Night for Early Saturday Delivery
FIRST GRADE BUTTER 2 lb 71c WITH MEAT ORDERS
Government Inspected for Health — Government Graded for Quality
We make no bones about it—our prices are as low as meat prices can be without sacrifice of quality. Come and save!
WE GUARANTEE SATISFACTION
BLADE ROAST — Practically Boneless Blade Bone Removed All Centre Cuts, Tender and Juicy — 19c
Thick Rib ROAST — Oven Roast Tender and Flavorful — 22c
CHUCK ROAST — A Lean Meaty Pot Roast, Tasty and Full Of Vitamins — 17c
Boneless Pot ROAST — No bone, no waste, an Economical Roast. Easy to Carve — 20c
SLICED PORK LIVER, FRESH PORK HOCKS, LAMB STEW, BLACK PUDDING, PEANUT BUTTER — 15c — SAUSAGE MEAT, VEAL STEW, PICKLED HOCKS, WHITE PUDDING, RIB BOILING
MEATY SHOULDER LAMB CHOPS lb. 26c
CHOICE SHOULDER VEAL CHOPS lb. 23c
PORK TENDERLOIN lb. 33c
PRIME RIB ROAST NO BONE NO WASTE .... lb. 30c
HEARTS BEEF PORK .... lb. 12c

Chief Of Staff Greets McNaughton

On hand to greet General McNaughton on his return from England was Lieut.-General Kenneth Stuart, RIGHT, chief of the Canadian general staff.

RINGS that are Partners for life...

FASHIONED in the same glorious beauty—in style and loveliness, Bluebird Wedding rings are perfect partners for superbly flawless Bluebird Engagement Rings. See the lovely array of these rings that were made for each other at your Bluebird Diamond dealer's today.

Bluebird ENGAGEMENT and WEDDING RINGS
"Made for Each Other"

WARNE'S JEWELLERY STORE
349 GEORGE STREET PHONE 5171

USE THE EXAMINER CLASSIFIED COLUMNS FOR QUICK RESULTS

Bring or Phone your Ad–Dial 4641–to the Ad Taker Before 1 o'clock Daily and on Saturday, 10 o'clock. Rates Low as 1c per word.

Births Marriages In Memoriam Card of Thanks Deaths

DIED

DUNN, G. K. — On Thursday, February 5, 1942, at the residence, 172 Simcoe street, George Kenneth Dunn, beloved brother of Mrs. A. Robertson and Charles, in his 46th year.

Funeral service on Saturday, February 7, at 2 p.m. from the Nisbett Funeral Home, 347 Charlotte street. Rev. Dr. G. S. Easton of Trinity United Church officiating. Interment, Little Lake Lake Cemetery.

BARRIE, William Charles.—At his home, 522 Chamberlain street, on Friday, February 6, 1942, William Charles Barrie, father of Mrs. H. Pilling, Peterborought, Mrs. H. Smith, and Mrs. L. C. Russell, Port Hope, William Charles Barrie of Toronto, and Frank Barrie of Peterborough.

Funeral service from his late residence, Monday, February 9, at 2.30. Rev. C. C. Boyter officiating clergyman.

NELSON, Miss Elizabeth.—At her home, 531 Brunswick Avenue, Toronto, on Friday, February 6, 1942, Elizabeth Nelson, daughter of the late William Nelson and Sarah Moncrief.

Funeral will be held from the home of her niece, Mrs. M. P. Mather, Keene, Ontario, on Saturday, February 7, at 2 p.m. S.T. to Fife's Cemetery for burial. Rev. G. Murray of Keene United Church officiating.

CARD OF THANKS

The family of the late Mrs. William E. Earl wish to thank their friends, neighbors, the attending doctor and nurse for kindness and floral tributes at the time of their recent sad bereavement.

FLORISTS

TURNBULL'S FLOWER SHOP
Cut Flowers, Funeral Designs, Potted Plants Service at all hours. 441 George St. 'Phone 7383—Nights 3257.

THE PETERBOROUGH FLORAL CO
Flowers Delicately Arranged For All Occasions.
436 Water. Telephone 6912—Nights 6746

COMING EVENTS

First insertion, 20 words or less, minimum charge, 50c. Subsequent consecutive insertions, 40c per insertion. All over 20 words, 2c per extra word per insertion.

DIMINISHING TEA.—During the next six weeks the Peter Robinson Chapter I.O.D.E. is conducting a Diminishing Tea in aid of War Work. Friends of the Chapter are asked to co-operate.

PETERBOROUGH WORKERS and Unemployed Social Games Tonight, Moose Hall, 8.15. Prizes: Woolcotts, roasts of beefs, eggs, bacon, cheese, butter bacon cheese, towels, chickens, butter and blankets. $2 cash prize on 13th game. Admission, 25c or 3 cards for 35c. Mrs. Post, social convener for 1942.

PETERBOROUGH NATURE CLUB Annual Meeting, Green Room Y.W.C.A., Friday, February 6, 8 o'clock. Speaker, Alex. Kay. Open Meeting.

BINGO. — Canadian Legion Hall, Friday, February 6, 8 o'clock. Prizes: Chickens, groceries, canned goods. No admission; 25 games, 25c. Sponsored by Peterborough Kinettes. Proceeds for Milk for Britain Fund.

BRITISH - ISRAEL LECTURE, "Universal Brotherhood, by Rev. H. D. Linnen, Paragon Hall, Friday, February 6, 8.15 p.m. All welcome. Silver collection.

PERSONALS

MEN! WANT NORMAL PEP, VIM? TRY OSTREX TONIC tablets. Stimulants and oyster concentrates aid to normal pep, vim, vigor. Get special introductory size to-day, only 35c. For sale at all good drug stores everywhere.

Piano Tuning

WILLIAM R. POTTER, PIANO TUNING (formerly of Heintzman Co.). 220 King George.

PIANO TUNING. ARTHUR COLLISON. Dial 6765.

Custom Tailoring

DOES YOUR COAT OR SUIT NEED Altering? Have it done now. Tony Pepe, Greene Building Dial 4286.

3a Hairdressers 3a

LEWIS' BEAUTY SHOP, DIAL 4432 — Oil Permanents, $2.00 up, Ends $1.00 up.

MARY MARINO BEAUTY SALON—WE are again offering our $5.00 Oil Permanent for $3.50. We feature Personality Hair-styling. Dial 8663.

PARIS BEAUTY SALON ANNIVERSARY Special—Perm. $1.95, including Shampoo and Hairstyle. Better Perm. $3.00 up. Scientific Testing. Specialist in Razor Haircutting. 184 Hunter W. (opposite Bell Telephone). Telephone 5311.

FEBRUARY SPECIAL! OUR REGULAR $7.50 Feather Brush Cut Permanent $5.00, complete with Coiffure. All Cream Wave, regular $5.00, $3.50. Heavy Oil Wave, $2.50. Styled and given by Expert. Be wise—Be thrifty. La Salle Beauty Salon, 456 Sherbrooke Street. Telephone 5554.

WE ARE OVERSTOCKED WITH THE Better Permanent Wave Solutions. We need Space and Money. Special Machineless Permanents with Oil Solution, for $4.00 Large number of other lines at a Reduced Price. Shampoo and Fingerwave for 60c. Miss Reid's Beauty Shop, 416 Water Street. Dial [illegible].

PERSONALS

3a Hairdressers 3a

SPECIALS — AT ROSANNE BEAUTY Salon — Shampoo and Set, 60c; Oil Permanents, $2.50 up. Suite 17-18, Kresge Building. Dial 8837.

SPECIALS — END PERMANENTS, $1.00 up. Oil Permanents, $2.50 up. Downer's. Dial 8874.

FOR SALE

4 Miscellaneous 4

DAWSON'S HUNNY DIPS — SERVE these delicious Do-Nuts after Skating or Skiing Parties. Dozen 30c. Dawson's Bakery.

SEE THE NEW TOM THUMB PIANO, the Piano you have been looking for. Height 38½ inches. Parks' Studio, 208 Charlotte Street.

KROEHLER DAVENPORT BED. 583 Aylmer.

SEAL COAT, LATEST STYLE. NEW, size Sixteen to Eighteen, $39.00. Apply 451 Water Street.

KOLSTER CABINET RADIO, GOOD condition. Telephone 7946.

THREE-BURNER GAS STOVE, GREEN and Cream Enamel, cheap for cash. 295 King, Lower.

Chesterfield Suites From $18.00 Up
STUDIO COUCHES
GOOD USED DAY BEDS From $9.00 Up
MATTRESSES Slightly Used; All Sizes
END TABLES Good Condition
DINING-ROOM SUITES From $23.00 Up
ODD CHESTERFIELD CHAIRS $5.00 Up
TRI-LIGHT LAMPS Complete with Shade, $8.95
We Also Have Quite a Large Assortment of STOVES
CHERNEY BROS.
TRADE-IN STORE
383 WATER STREET
Main Store 178-180 Hunter Street

DAWSON'S HUNNY DIPS — YOUR Grocer has these delicious Do-Nuts, fresh each morning. Dozen 30c.

GAS RANGE, ICE-BOX, AND OTHER Household Articles. Apply Mornings at 304 Boswell Avenue, or Telephone 8718.

ONE SET BROWN & SHARPE 1-INCH Micrometers, with Ratchet and Locknut. Dial 5288.

ONE 12-FT ELECTRIC REFRIGERATION Counter, Top Display and Bottom Storage, $95.00. Terms if desired. Johnston's, George and McDonnel. Telephone 4697.

ONE ROLLER AWNING 19', 2 STORE Blinds, 2 Cylinder Scales. Dial 5876.

WHITE LLOYD PRAM. DIAL 8786.

ELECTROLUX AIR PURIFYING Cleaner, in good condition. 237 King George Street. $37.00.

WICKER GO-CART, WITH TOP, WHITE and Blue Reed Bassinette. 165 Stewart.

METAL ROOFING
Council Standard
25,000 FT., LIKE NEW.
40 STEAM RADIATORS
PETERBORO METAL CO.
256 Simcoe. Telephone 8301.

FOR SALE OR EXCHANGE — 12 ACRES Timber Land on shore South Bay, Loon Lake. Would take Horse, Harness, Cow, Sheep, Pigs, etc., in payment. Dial 4703.

HUNNY DIPS AND COFFEE — WHAT a combination of goodness. You'll enjoy every bite and every sip. Dozen 30c. Dawson's Bakery.

22 SAVAGE REPEATER, ALMOST NEW, with Telescope Sights. Call after 8 p.m., 650 Stewart.

PAIR OF BOY'S SKATES, SIZE 6, practically new; Hawaiian Guitar, Telephone 7574.

TWO REAL APARTMENT SIZE PIANOS 1 Small Player Piano, 1 Small Regular Piano, cheap for cash. Parks' Studios, 208 Charlotte Street.

PIANO, UPRIGHT NORDHEIMER, EXcellent condition. Telephone 5897.

5 Dogs, Cats, Birds, Etc. 5

TERRIER PUPS. TELEPHONE 5972.

DOGS BOARDED. HEDGLEY KENNELS Telephone 7038.

6 Fuel 6

DRY MIXED WOOD AND MIXED Slabs and Kindling. Curtin's Woodyard. Dial 8650.

7 Livestock and Poultry 7

TWO GRADE JERSEY COWS, JUST freshened. Telephone 5670, from 5 to 7 p.m.

TWO YOUNG BRONZE GOBBLERS, good ones. Write Angus Twomey, R. R. No. 1, Peterborough.

JERSEY AND DURHAM COW, SEVEN years old, freshening March 1st. Telephone 7004.

EIGHT-YEAR-OLD MARE, 1,400 LBS. Will Trade for Durham Cow, due in spring. William J. Charlton, Route 4, Peterborough.

GELDING COLT, 4 YEARS OLD IN May, broke single and double, for Sale. John Masters, Crawford's Grove, Peterborough.

YOUNG COW, CALF AT FOOT. 3122, Norwood.

REGISTERED JERSEY COW, HOLSTEIN Cow, freshening. Harold Rowan, Springville.

JERSEY COW, JUST FRESHENED. Telephone 4064.

Baby Chicks

"A FULL HEN HOUSE ON EVERY Farm" says the Government. Buy the kind of Chicks to save you labor, and give heavy production later. Order Bray now for early spring delivery. Ask for weekly list. Bray Hatchery, 364 Water. Dial 3834. H. M. Fowlds & Son, Hastings.

Sell That Unnecessary Piece of Furniture Through a Classified Ad.

FOR SALE

8 Real Estate 8

BARGAIN TO CLOSE ESTATE
$6,500—7 Rooms, Modern, Tapestry Brick stone foundation, centre hall plan, open fireplace, built-in kitchen, hot water heat. Best location in West-end. Ideal home. Write Box 68, Examiner.

FOR SALE OR EXCHANGE FOR Smaller Farm, 135 Acres, 12 miles from City; plenty of wood and water; good Buildings and Land. Write Box 61, Examiner.

Rogers, 4 Rms, sewer and water...$1,200
Adaline, 6 Rms, sewer ...$2,000
Park, 6 Rms, near C.G.E. Brick...$2,000
Water, 7 Rms, Brick, sewer ...$2,500
Weller, 5 Rms, sewer ...$2,800
Charlotte, 8 Rms, very modern...$4,200
Weller (West), 6 Rms, modern...$6,000
Rents Collected. Property Managed.
J. A. GIBBS, 95 Hunter St. W. 3843.

FARM, APPROXIMATELY 87 ACRES, ON Crowe Lake, near Marmora, Ontario, Two Good Barns and 6-Room Cottage. Ideal Farm, well wooded and excellent location for Tourist Business. Priced right for quick Sale. Write Box 44, Examiner.

Frame House, 6 Rooms, Barn, 1 Acre Land, four miles from City. County road ... $750
Frame 5 Rooms, water, lights, gas, garage, low taxes ... $1,800
Brick 6 Rooms, 3-piece bath, furnace, hardwood floors, garage ... $3,500
10 Acres, on Highway, close to City, Frame House and Barn ... $2,500
M. STOREY
374½ George Street. Telephone 6573

5 Rm. Frame, Extra Large Lot, in Lakefield ... $1,000
6 Rm. Brick, new, all modern, good location ... $4,500
6 Rm. Brick, hardwood up and down, complete set of plumbing, furnace, and garage ... $3,000
5 Rm. Brick Bungalow ... $3,500
Farms, Houses, Lots for Sale. Apply
O'TOOLE BROS.
Real Estate and Insurance
354 Water Street. Telephone 9447.

FOR SALE — HOUSE AND LOT AND Garage, on 20 High Street, Peterborough. For particulars, write Mrs. Jessie Wellman, Bonarlaw, Ontario.

$10,000—Lovely Property, Gilmour Street, 10 Rooms, 3 complete bathrooms, hot water heat, oil burner, all in first-class shape. Make beautiful Duplex or Family Home.
$ 5,200—Bargain in 3-House Terrace, 6 Rooms.
$ 3,000—Good Modern Home, North, close Estate.
$ 2,000—Modern Home, except furnace, North.
$ 3,200—Central Brick, Stewart Street, plumbing, furnace.
H. J. McCANNAN - JACK SINCLAIR
140 Simcoe Street 'Phone 4246.

OWNER LEAVING CITY — MODERN 6-Room Brick, West-end, Sunroom, oak floors up and down; $1,000 will handle, balance easy. Immediate possession
A. E. THOMPSON REAL ESTATE
Kresge Building. Telephone 7284.

VACANT HOUSE
6 Rooms, Shed and Garage, 2 Acres Land lights and pump. $300 cash, balance $25.00 monthly. Just finished painting and decorating. Price $2,300
J. A. GIBBS, 95 Hunter St. W. 3843.

9 Business Opportunities 9

OLD-ESTABLISHED GROCERY STORE, with or without Stock; Fixtures may be Bought or Rented. 9237.

10 Used Cars 10

1929 PONTIAC ROADSTER, GOOD running condition, $50.00 cash. 39 Lee Street.

1931 OLDSMOBILE, GOOD CONDITION, new tires. Telephone 5225.

1929 WHIPPET, A1 CONDITION, GOOD tires. 56 Aylmer Street.

1935 FORD V8, RADIO, HEATER; TIRES A1. Telephone 4961 or 6273.

1941 TWO-TON FORD, LIKE NEW. 1938 Hudson Sedan, small mileage, good tires. 239 Westcott. Telephone 7946.

TO RENT

11 Miscellaneous 11

STORE TO RENT ON JUNIPER ISland, Stony Lake, for the season of 1942. Living quarters, Counters, Scales, Refrigerator, and ice in ice-house. A successful business has been carried on here for many years, and requires very little capital. Apply to Jack W. Lees, 36 Toronto Street, Toronto, for further particulars.

GARAGE TO RENT, CENTRAL. TELEphone 9945.

11x Apartments To Rent 11x

WELL HEATED MODERN APARTMENT electric frigidaire, stove, to responsible Couple. Teelphone 5181.

COMFORTABLE 4-ROOM APARTMENT 3-piece plumbing, front and back verandah, three blocks north C.G.E.; adults. Apply 293 Dalhousie. Telephone 4946.

HEATED APARTMENT, PARTLY FURnished, Three Rooms, Kitchenette, Sunroom. 709 Water.

THREE-ROOMED APARTMENTS, WITH bath, heated, lighted, newly decorated. Telephone Lakefield 1.

11xx Houses To Rent 11xx

MODERN 5-ROOMED HEATED APARTment, central. Immediate possession. Apply Miss Hardwicke, 8392.

NEW BUNGALOW, 4 ROOMS, TILE bathroom, $40.00, on Kent Street. Telephtone 8652.

12 Rooms 12

TWO UNFURNISHED ROOMS. 51 Edgewater Boulevard.

FURNISHED BEDROOM FOR TWO; very central. Dial 7645.

FURNISHED ROOM, TWO MEN; FIVE minutes C.G.E. 178 Aylmer.

THREE ROOMS, GROUND FLOOR Apartment, Furnished, no children, Couple preferred, near Canadian Genetral. 104 Aylmer, after 5.

WARM, FURNISHED ROOM; MEN preferred. 158 Dublin Street, one door off George.

UNFURNISHED HEATED ROOM. TELEphone 4901.

TWO FURNISHED BEDROOMS, 281 McDonnel.

WANTED

15 Miscellaneous 15

BLUE TUNICS, SAM BROWN BELTS. Ontario Volunteer Constabulary. Telephone 8843.

$12,000 LOAN ON CITY PROPERTY Telephone Evenings 9426.

WANTED—METRONOME. DIAL 6336.

WANTED

15 Miscellaneous 15

HOT WATER FRONT FOR MEDIUM-sized Quebec Cook Stove. Telephone 9949.

BUSINESS GIRL DESIRES ROOM AND Board, central. Write Box 65, Examiner.

WANTED, TO BORROW, $5,000, 5½%, First Mortgage Modern Home, value $8,000. Write Box 63, Examiner.

WANTED — SMALL APARTMENT, Heated, or Two Rooms, for quiet lady; references if required. Telephone 9743.

LOAN OF $12,000 ON CITY PROPERTY. Telephone 8164.

WANTED — TO RENT, WITH OPTION to Buy, by 1st of April, Small Place just outside of town, with 1 to 5 Acres. S. Exell, 303 Louis Street.

FURNISHED APARTMENT FOR STAFF Soldier's Wife and Three Children; convenient to Centre. Write Box 43, Examiner.

TURNING LATHE AND ELECTRIC Motor, good condition. Telephone 6343.

WANTED
Boarding Houses AND Rooms To Rent Houses and Apartments
FURNISHED AND UNFURNISHED

Please state in first letter what accommodations you have. Whether one or two in room. Single or double beds.

Number of rooms in house or apartment. With or without garage, bathroom, etc.

Amount for Rent or Board, and when available.

Canadian General Electric Co. Employment Office

STOVES, FURNITURE. ALP HUDSON, Lakefield Telephone 65

IRON, RAGS, PAPER, BOTTLES, ETC Petersiel, Bethune and Hunter. Telephone 9403.

POULTRY — PAY HIGHEST PRICES M. Gishman. Dial 8298.

ONE DURHAM BULL. PLEASE GIVE weight, color, and price. John Booth, Mount Julian.

SMALL FURNISHED APARTMENT OR Light Housekeeping Rooms, adults. Write Box 51, Examiner.

TO RENT, SMALL STORE, SUITABLE for Refrigeration Shop, Living Quarters attached. Albert Wright. Telephone 7843.

JACKET HEATER, SUITABLE FOR Heating Water Tank. Telephone 3230.

LIVE POULTRY — MARKET PRICE M. Katz. 6850. 342 Stewart

STOVES AND FURNITURE WANTED Telephone 4115, Nights 6294.

LIVE POULTRY WANTED — MARKET Prices A. Lantin. Telephone 6297.

LIVE POULTRY — PAY HIGHEST Prices M Florence. Telephone 6823

HIGHEST PRICES PAID FOR RAGS, Paper, Iron, and Metals. J. Burfield Dial 8368.

17 Help Wanted Male or Female 17

EXPERIENCED COUPLE, NOT MORE than 1 Child, to Manage Farm; live in; everything found. Write Box 42, Examiner.

18 Help Wanted, Female 18

GIRL OR WOMAN HELP WITH HOUSEwork. Telephone 6966. 287 Stewart.

WANTED

18 Help Wanted, Female 18

COOK-GENERAL. REFERENCES REquired. Apply 566 Gilmour.

EXPERIENCED STENOGRAPHER. APply Canadian Department Stores.

WAITRESS WANTED. APPLY PAYNE'S Grill.

GIRL OR WOMAN, CAPABLE, FOR General Housework. Apply 171 Lock.

AN OPPORTUNITY FOR BRIGHT Young Girl to Learn Tailoring. Schooley's, Water Street.

GIRL FOR LIGHT HOUSEWORK IN Small Apartment. Telephone 3257.

GIRL FOR GENERAL HOUSEWORK; sleep in. Apply 623 Walkerfield.

19 Help Wanted, Male 19

BOYS — TO CARRY
GLOBE AND MAIL PAPER ROUTES
Must Have Bicycle.
Apply in Person
LEBARR'S SPORTING GOODS
Charlotte Street.

EXPERIENCED JANITOR. APPLY HOtel Champlain.

MECHANIC. APPLY ARMSTRONG Garage.

APPRENTICE WANTED, ABOUT SEVenteen. Adequate wage while learning good Trade. Quick advancement for intelligent and willing Youth. Full particulars to Box 46, Examiner.

19x Agents Wanted 19x

GET INTO FOOD
To-day's Most Important Business.
If You Have Been Selling Aluminum Ware, Electrical Appliances, Washing Machines, Automobiles or Accessories and other Comodities now affected by war priorities which may have left you without a job, you will be interested in learning details of a business not curtailed by present day conditions. Sell Groceries and other daily Necessities. We have Openings in nearby Counties. For full particulars, write The J. R. Watkins Company, Dept. O-P-2A, 2177 Masson Street, Montreal, Que.

WANTED — MAN WITH CAR. ROUTE experience preferred but not necessary to start. Rawleigh's, Dept. ML-331-M-B, Montreal, Canada.

20 Employment Wanted 20

COOK, EXPERIENCED, ALL-ROUND Man, desires Position. Write Box 52, Examiner.

CARETAKER-MECHANIC, TEND FURnaces, Pumps, Clear Snow, Ice, Paint, Small Repairs; 30 to 40 hour. Telephone 9025. Weiss, 742½ George.

YOUNG LADY DESIRES WORK BY the Day. Dial 7673.

MAN WANTS WORK AT ONCE; EXperienced Truck Driver, Beverage Room Man, etc. M. Finn, Telephone 6442.

CANADIAN LEGION HAVE LISTS OF Competent Returned Men to Fill Temporary or Permanent Positions Give the ex-Soldier a chance to work for you. Telephone 6203.

21 Boarders Wanted 21

GENTLEMEN, NEAR QUAKER; CENtral. Telephone 4350.

TWO MEN BOARDERS TO ROOM TOgether in private home. 28 St. James.

WARM, FRONT ROOM, VERY CENtral; suitable for Gentleman. Telephone 5303.

WARM DOWNSTAIRS FRONT ROOM; every convenience and excellent meals; 2 Gentlemen. Telephone 6787.

BOARDERS AND ROOMERS WANTED. 29 New Chamberlain.

TWO GIRL BOARDERS. DIAL 3689.

BOARDERS. APPLY 430 SHERIDAN Street.

WHO CAN DO IT

22b Painters & Decorators 22b

COLEMAN BROTHERS — SMART MOdern Decorating. For Free Estimates Telephone 4465. 447 George, North of Brock.

WE INVITE YOU TO USE OUR MODERN AND UP-TO-DATE
DECORATING
SERVICE
HAROLD COLEMAN
336 GEORGE ST. 'PHONE 9923
"Rear Entrance on Market."

WHO CAN DO IT

22b Painters & Decorators 22b

PAINTING AND DECORATING. TELEphone 8965.

22f Miscellaneous 22f

MOVING AND CARTING OF ALL Kinds. Deal's Cartage. Telephone 4989.

DUSTLESS FLOOR SANDING, FLOORS Laid and Refinished, Decorating William Higgins. Dial 8887.

RUGS—BEAUTIFUL NEW REVERSIBLE Rugs made from Old Carpets. Comforters Re-covered. Feather Ticks made into Attractive Down-proof Comforters. Telephone 7411.

CHIMNEYS CLEANED. FURNACES Vacuumed. Telephone 3962.

DUSTLESS FLOOR SANDING, CHAMberlain Weatherstripipng and Caulking J H Vance, 773 Aylmer. 7835

REPAIRS
WASHING MACHINES,
REFRIGERATORS
TIRES CARS
Save your Tires. A slight Repair may mean months of extra Service. Guaranteed Work.
DAWSON'S SERVICE STATION
Corner of REID & McDONNEL
Telephone 4754

22j Wood Cutting 22j

WOOD SAWING. 6643. MARTIN.

25x Dressmaking 25x

E. MITCHELL, DRESS AND MANTLEmaking Alterations Telephone 4936 593 Harvey Street.

DRESSMAKING — SUITS, COATS, ALterations all kinds. Button Holes, Buttons Covered. Twenty years' experience. Mrs. Sturrett, 247 Park, next Campbell's Dairy.

LOST

FROM 548 SHERBROOKE STREET, A Small Tan Dog, answers to "Chummy." Telephone 4755. Reward.

GENTLEMAN'S GREEN LEATHER Glove, Fur-lined, Downtown section. Telephone 8130.

BOSTON BULL DOG, LEASH HARness. Answers to "Button." Child's pet. Dial 6747.

CREAM SPITZ POM, NAMED "PERK." Telephone 9366.

BLACK WOOL-LINED PULLOVER SKI Mitt. Telephone 8023.

NOTICE

NOTICE OF DISSOLUTION OF PARTNERSHIP

OF THE FIRM Carrying On Business under the Name and Style of HALL AND ANDREW, Dealers in Farm Implements and Farm Supplies, 176 Simcoe Street, Peterborough.

TAKE NOTICE, That the above mentioned firm, consisting of a Partnership between NORMAN ANDREW and STUART GEORGE HALL, has this day Dissolved the said Partnership, and the said Business shall be carried on and operated by the said STUART GEORGE HALL at the above mentioned premises.

AND TAKE FURTHER NOTICE, That all Book Debts owing to the said Partnership should be paid to the said STUART GEORGE HALL, and that all Claims and Accounts against the said Partnership should be delivered, with full particulars, to the said STUART GEORGE HALL at the above mentioned premises.

DATED this 30th Day of January, 1942.

STUART GEORGE HALL,
By his Solicitor,
W. B. GORDON.

PROFESSIONAL

44 Lawyers 44

P. D. SCOLLARD, Barrister, Solicitor, Bank of Toronto Building. Telephone 9939.

JOHN O WELDON — Barrister, Solicitor, Notary etc. Office, 355 George Street. Telephone 9230.

JOHN A BRADSHAW — Barrister and Solicitor. 360 Water Telephone 9884

ELLIOTT & CHANDLER — Barristers etc. Money to Loan Offices, Kresge Building Telephone 6675 A L Elliott K.C., M P.P R J Chandler, B A

HON. G N GORDON, K.C.
Law Office, 395-397 George Street.
Telephone 3577 Money to Loan.

JACOB LOW — Barrister etc Mortgage Loans Suite 1-2, 435 George Street (over Toronto Savings and Loan Co.). Telephone 7423. Nights 6214

PECK KERR & McELDERRY—BARristers Solicitors Money to Loan Offices: 415-417 Water Street Telephone 4681 E A Peck K.C. F D Kerr, K.C., V J. McElderry K.O. Walter H Howell

W B GORDON
Barrister, Solicitor
395 George Street.
Telephone 3577

W R PHILP — Barrister, Solicitor Notary Public. 385 Water Street Telephone 8412

Chiropractors

COLDS, SINUS, THROAT CONDITIONS C. M. Lawrence, Kresge Building Telephone 6724.

M C GOODWIN CHIROPRACTOR and Physiotherapist, 108 Barrie Building, 312 George Telephone 8795 and 5865.

Examiner Classified Advertising Rates

ANNOUNCEMENTS
Birth — Engagement — Marriage — Death — Card of Thanks — Anniversary — First 50 words, 50c, each additional word 2c.

COMING EVENTS
20 words or less 50c first insertion. Over 20 words 2c per word extra per insertion, 10c less on second.

IN MEMORIAM
First 50 words 75c, each additional word 2c.

IMPORTANT
READ YOUR ADVERTISEMENT THE FIRST DAY IT APPEARS. THE EXAMINER WILL NOT BE RESPONSIBLE FOR MORE THAN ONE INCORRECT INSERTION

Cash With Order or Paid on Day of First Insertion

No. of Words	Number of Consecutive Insertion 1	2	3	4	8	Monthly
5	25	25	25	25	25	1.00
6	25	25	25	25	30	1.20
7	25	25	25	28	35	1.40
8	25	25	25	32	40	1.60
9	25	25	27	36	45	1.80
10	25	25	30	40	50	2.00

All advertisements 1c per word per insertion, minimum charge 25c per insertion under 25 words.

CHARGE RATES
IF AD IS PAID WITHIN 5 DAYS OF FIRST INSERTION AD IS CHARGED AT RATE OF 1½c PER WORD

IF AD IS NOT PAID WITHIN 5 DAYS OF FIRST INSERTION AD IS CHARGED AT RATE OF 2c PER WORD

BOX NO. 10c EXTRA.
EACH INITIAL, SIGN, GROUP OF FIGURES AND ABBREVIATIONS COUNTS AS ONE WORD

LEGAL, MUNICIPAL, GOVERNMENT AUCTION SALES
First insertion, per agate line 12c.
Repeat insertions 6c.

Dorothy Dix

(Continued from Page 13)

have thought that in all the world there was no lot harder or more difficult to fill than that of the mother-in-law. Pity women. Especially mothers-in-law.

◇ ◇ ◇

Girls and Defence Work

DEAR MISS DIX. — Since our country is at war I, and many of my girl friends, wish to help in some way. Can you name some organization we can join? SHIRLEY.

◇ ◇ ◇

ANSWER—If you want to help, there are lots of opportunities. If you know first aid and have a certificate, there is an immediate job for you. Just now the Government is imploring girls of 18 or more to become nurses' helpers. Their services are held to be invaluable.

Younger girls can help as messengers. And is also needed in the emergency food and housing units for girls who can cook and serve. If there is a Civilian Defense Volunteer Officer in your community, call there and ask where to report. If not, call your local defense council or committee, or the Chamber of Commerce.

Anyway, register at the Defense Headquarters and state what you can do. Your country has need of you.

DOROTHY DIX.
Ledger Syndicate

AUCTION SALES

FURNITURE SALE — MRS. ROBERT Garbutt, Bridge Street, Lakefield, Tuesday, February 10, 1:30 p.m.: Contents of a beautiful 8-Roomed House, including Good Piano, Dining Suite 2 Chests Drawers, Garden Tools, etc.—J. H. Miles, Auctioneer, Office 211 Hunter. Dial 4115, Residence 9112.

NAZIS RESENT BAN

STOCKHOLM—(CP). — German bitterness toward neutral Sweden was pronounced when Sweden invoked an export ban on wool, preventing Germans in Sweden sending woollen clothing to Nazi soldiers on the Russian front.

IMPORTANT CALLS

Police	3535
Fire Dept.	5711
Nicholls Hospital	4691
St. Joseph's Hospital	3561
Examiner	4641

Nab 15 Japs

SEATTLE, Feb. 6.—(AP)—Federal Bureau of Investigation headquarters announced the arrest of 15 Japanese aliens on Bainbridge Island yesterday and seizure of a quantity of explosives and firearms. Bainbridge Island has a strategic position close to the United States navy yard at Bremerton.

Sports Day By Day

(Continued from Page 6)

Judd is to get another trial on the pitching staff of the Boston Red Sox ....The double-header at the Y.W.C.A. tonight in the Ladies' Basketball loop promises to be a honey....They're piling up the scoring points in the American Hockey League. Kilby Macdonald has picked up eight points in two games....Don Best's Kirkland Lake rink was beaten last night for the first time in the Temiskaming and Northern Ontario bonspiel which is now in its fifth day....Sugar Jim Henry was within 23 seconds of his first pro shutout last night when Boston's Des Smith beat him with a drive from the blue line....Red Hamill picked up another goal for Chicago against Canadiens last night. The sorrel-top will be up among the leaders in goals scored this season at the rate he has been going....Tomorrow night's double-header at the Y.M.C.A. is billed to get away at 7 o'clock sharp....Collegiate and C.G.E. players, please note.

QUICKIES

"Now, remember, if my wife asks any questions just say you're the ship's cook we got with an Examiner Want Ad!"

DAILY CROSSWORD

ACROSS
1. Medieval boats
5. To buy goods
9. Egress
10. Select
11. A food fish
12. Hideous
13. Scatter
14. Measures of paper
16. Devour
17. Ventilate
19. Hawaiian bird
20. Land measure
21. Crooked
22. Prickly envelope of fruit
23. Asian kingdom
24. Hand covering
25. Wander
27. Thin strips of wood
28. Child's bedstead
29. Regards studiously
30. Sloths
31. Rabbit
32. Therefore
34. Sun god
35. Swine
36. Lofty mountain
37. Chatter
40. Twining stems
42. American Indian
43. At one time
44. Pile
45. On top
46. Sweet potatoes
47. Weight units

DOWN
1. Drink of the gods
2. Put forth effort
3. Ignite
4. One who steals a ride
5. Scamper
6. Large
7. Bulging pot
8. Famous rock
13. Ocean
15. Classifies
18. Vex
21. A horse
22. Morsels
23. Flower
24. Numerous
25. Side of a ditch
26. Country under three rulers
27. Boat on merchant vessel
29. Cry of a dove
31. Sounds made by chick
32. Slumbers
33. Goddess of harvests
36. Town in Canal Zone
38. Region
39. Set of players
41. Inside

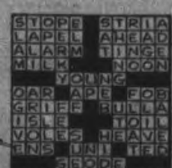

Yesterday's Answer

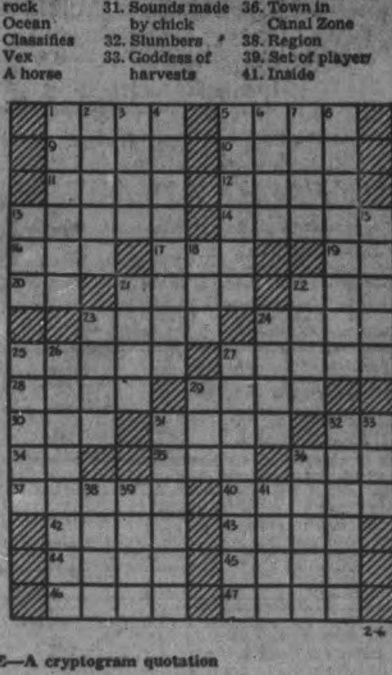

2-6

CRYPTOQUOTE—A cryptogram quotation

RTSVBL VL AWT VSAPXOBZAVXS XN M STQ TJTDTSA VSAX AWT VSATJJTZ-ABEJ BSVFTPLT—QXPOLQXPAW.

Yesterday's Cryptoquote: WHATSOEVER IS SOMEWHERE GOTTEN IS SOMEWHERE LOST—BACON.

Distributed by King Features Syndicate. Inc

ROOM AND BOARD

—By Gene Ahern

LI'L ABNER

—By Al Capp

HENRY

—By Carl Anderson

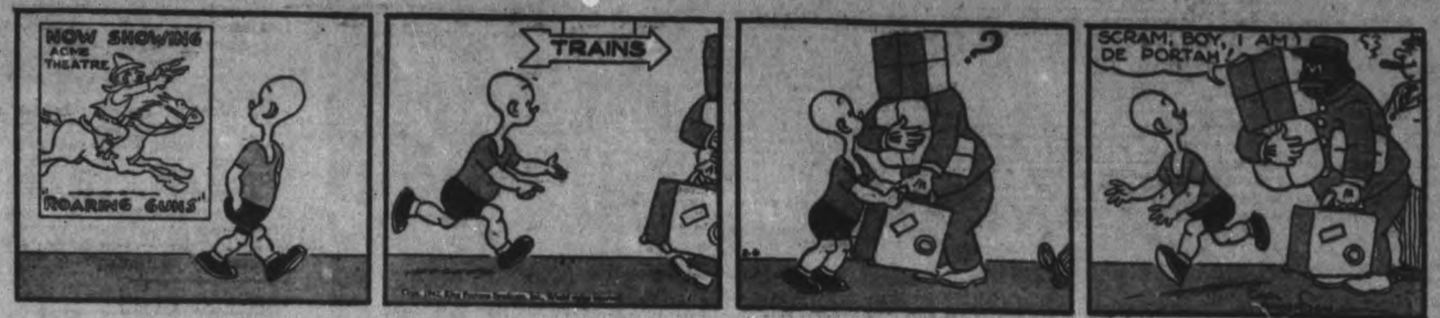

DONALD DUCK

—By Walt Disney

BLONDIE

—By Chic Young

MUGGS AND SKEETER

—By Wally Bishop

BRICK BRADFORD

—By William Ritt and Clarence Gray

TILLIE THE TOILER

—By Russ Westover

SCOTT'S SCRAP BOOK

—By R. J. Scott

Copr. 1942, King Features Syndicate, Inc., World rights reserved.

Home Service

Living Scenery in a Terrarium

"Lake" Bottom is a cake Pan

A living miniature of your favorite view, in a glass box—hills, lakes, trees and flowers!

You can make such a terrarium easily, with panes of glass and electrician's tape, or you may use a fish bowl. Your hills and valleys are loamy soil covered wth green moss, your trees are tiny spruce seedlings and budding twigs of forsythia.

In the humid atmosphere of a terrarium the forsythia flowers quickly and lasts for weeks.

To make the beautiful lake with its winding rill, fill a cake pan with water and fit it at the bottom of the terrarium. Over it place a sheet of tin, as our sketch shows, from which a "lake" shape was cut with an old pair of scissors.

You may also make desert scenes, using cacti and sedums, and place a tiny donkey and Mexican pottery in their midst. Many lovely glass gardens—in jugs and jars—grow a single plant to perfection, a begonia, orchid, gardenia.

Our 32-page booklet shows how to make all kinds of terrariums, grow pine and palm, cactus and orchid, African violet, begonia, croton and many more flowering and foliage plants. Also has directions for dish gardens.

Send 15 cents in coins or stamps for your copy of "Glass Gardens and Novelty Indoor Gardens" to the Examiner, Home Service, Peterborough. Be sure to write plainly your name, address, and the name of booklet.

BARCLAY ON BRIDGE

WRITTEN FOR THE EXAMINER

By SHEPARD BARCLAY

"The Authority on Authorities"

KNOWLEDGE IS POWER

KNOWING something which your opponents do not know—that is a great advantage, if you can find how to use it. You may be in a position to figure out that your side has the preponderant strength, or possibly the contrary, and that the opponents cannot. In either case, you may be able to plan a line of action which will make the situation look to them entirely different from what it is, and hence lure them into a vital error.

North: ♠K J 7 5 ♥3 2 ♦K 9 8 3 ♣6 5 4

West: ♠A 8 2 ♥9 8 5 4 ♦J 7 ♣K Q 7 2

East: ♠10 ♥A K J 10 7 6 ♦Q 6 4 ♣9 8 3

South: ♠Q 9 6 4 3 ♥Q ♦A 10 5 2 ♣A J 10

(Dealer: South. North-South vulnerable.)

South	West	North	East
1♠	Pass	2♠	3♥
4♠	5♥	Pass	Pass
Dbl			

There was a splendid action picture of a champion using championship psychology. South was Morrie Elis, the No. 1 player of the 1940-41 season. Notice what an overbid he deliberately made when he jumped all the way to game. He put himself in a spot where he could be beaten without cavil. Natural play could set him 500 points—more than the value of the 4-Hearts which his not-vulnerable opponents could have made, and which in tournament duplicate would count 120 tricks plus 300 for game bonus, or a total of 420.

Why, then, was 4-Spades a good bid on his part? Merely this—he knew something which his opponents did not, and furthermore, he knew they did not know it. That is, that they had the preponderant strength. He knew it from his partner's mere raise, combined with the weakness of his own cards. But he saw also that a jump to 4-Spades would make him seem strong to the opponents, who would be tempted to sacrifice against what sounded like an air-tight contract.

That bid made it seem to West that his partner had a weak hand, and therefore that the 4-Spades could be made. So he fell into the trap and sacrificed at 5-Hearts. The resultant 100 points, for a one-trick set, was a clear-cut top score on the deal.

* * *

Tomorrow's Problem

North: ♠A K 3 ♥A 3 2 ♦8 5 4 ♣Q J 10 9

West: ♠Q 10 ♥K Q 10 6 5 4 ♦A J 10 7 6 ♣None

East: ♠5 ♥9 8 7 ♦Q 2 ♣K 7 6 5 4 3 2

South: ♠J 9 8 7 6 4 2 ♥J ♦K 9 3 ♣A 8

(Dealer, South. Neither side vulnerable.)

How would you play for 5-Spades on this deal after West leads the heart K?

Distributed by King Features Syndicate, Inc.

The Easiest Way

RALEIGH, N.C., Feb. 6.—(AP)—Oscar Pitts, head of North Carolina's penal system, wondered what would be the best way to black out Central prison here, in event of an air raid. Finally he wrote Alcatraz officials for advice. "Turn out the lights," they replied.

SCOTTISH COURTS

The principal Scottish local court is the Sheriff Court and the judge is called Sheriff Substitute.

As Japanese Bombers Battered U.S.S. Arizona In Pearl Harbor

Released by the U.S. Navy Department, this photo shows the actual bombing of the U.S.S. Arizona by Japanese war-planes on December 7 in Pearl Harbor. The great control tower of the mighty battle wagon is heeling over after repeated hits with heavy bombs. Dense smoke is rising from the waist of the stricken ship where bomb explosions had blasted into her vitals.

RAF Pamphlets Strew France

WASHINGTON, Feb. 6 (AP) — Royal Air Force bombers are strewing occupied France with pamphlets by the millions, proclaiming the gigantic scope of the United States' war plans, Presidential Secretary Stephen Early made known today. He disclosed the leaflet bombardment was particularly intense on the Brittany peninsula.

The same ports and towns were the first to see American soldiers a quarter of a century ago, and that maritime section of France would be one of the first likely theatres of action whenever the United Nations are ready to open a major invasion campaign.

Early, who reported that 1,417,500 pamphlets had been dropped in the latest raids, said he had been told that operations to date constituted "the biggest pamphlet bombing job ever done." More than 2,000,000 leaflets were dropped in initial raids a month ago.

Significant or not, the Brittany area was the first and only section to date blanketed with a new pamphlet—one which contains President Roosevelt's pledge that the United States will "put the weapons of war at the proper time into the hands of those men in the conquered nations, who stand ready to seize the first opportunity to revolt."

WHALE OF A FISH

The Beluga—a type of sturgeon found in the Black and Caspian Seas—is from 12 to 15 feet in length and weighs proportionately.

Details Next Sitting

London, Feb. 6. (CP)

PRIME MINISTER Churchill said today he would make a statement at the next meeting of the House of Commons on the duties of Lord Beaverbrook, who yesterday was appointed minister of war production.

The prime minister also told the House he hoped to make a statement on service pay and allowances, and that on the second sitting day a secret debate would be held on shipping.

He said there "still are some minor details which would require clarification" before defining the duties of the new minister in relations with the Admiralty, ministry of labor and other departments.

Norwood United W.A. Installs '42 Officers

NORWOOD, Feb. 6 — (ENS). — The January meeting of the United Church Women's Association was held in the church parlor with an attendance of 20.

Rev. M. I. Robinson opened the meeting. The constitution was then read, and the new officers for the year 1942 installed. Mrs. H. Buck read the Scripture lesson, and the treasurer gave her report. A visiting committee was appointed consisting of Miss Maysie Buck and Mrs. Rork Ferguson.

Miss Ruth Pakenham and Mrs. Rork Ferguson sand a duet "God's To-morrow." The president, Mrs. James Brown, gave a reading on the topic "The Light of the World," and several Scripture passages were read. Miss Pauline gave a reading.

3,063 Holsteins Qualify In R.O.P.

TORONTO, Feb. 6—(CP).—Five Canadian milk production championship records completed in 1941 were announced in a report of record of performance for 1941 presented yesterday to the Holstein-Friesian Association of Canada at the annual meeting.

The report also stated that 3,063 cows qualified during the year in the 365-day division of the record of performance test, bringing the total to 29,271.

Another 2,357 cows qualified in the 305-day division bringing the total to 20,327, while 194 bulls qualified for certificates by siring-four R.O.P. progeny, to bring the total qualified bulls to 3,180.

The championship cows are:

Montvic Rag Apple Colantha Abbekerk, 224416, owned by T. B. Macaulay, Hudson Heights, Que., mature champion for fat on three-times-a-day milking, with fat production, 1,263 pounds, from 29,208 pounds of milk for an average of 4.32 per cent.

Bonnie Segis Keyes, 389277, owned by Leslie Thompson, Woodstock, Ont., at two years, champion for both milk and fat on twice-a-day milking, with fat production 777 pounds from 20,479 pounds for an average of 3.79 per cent.

Strathmore Koba McKinley Daisy, 319822, owned by C.P.R. demonstration farm, Strathmore, Alta., at four years, champion for milk on four-times-a-day milking with 1114 pounds of fat from 30,833 pounds of milk for an average of 3.61 per cent.

Meadowbrae Echo Rosebud, 170-675, owned by Q. D. Whale, Alma, Ont., champion for milk in lifetime record on twice-a-day-milking with 5,815 pounds of fat from 186,220 pounds of milk for an average of 3.13 per cent.

Dewdrop Johana Changeling, 233,-186, owned by Douglas Hart, Woodstock, Ont., champion for fat in lifetime record on twice-a-day milking, with 6,176 pounds of fat from 176,590 pounds of milk for an average of 3.51 per cent.

ANCIENT BLOWERS

Pictures of bellows carved in stone dating back to 1490 B.C. have been discovered.

BREATHE THAT COLD AWAY

JUST INHALE THE SOOTHING HEALING FUMES OF—

MINARD'S "KING OF PAIN" LINIMENT 35¢

New Scout Corps Fast, Deadly

LONDON, Feb. 6.—(CP) — The organization of a tough-hard-hitting reconnaissance corps—the newest of the British army's task forces—was disclosed today in an official announcement which said the units have a "scale of armaments and degree of mechanization unprecedented in military history."

The reconnaissance troops function on land somewhat as Commandos do against enemy coasts and are "just as tough."

But their roles are reversed.

The Amphibian Commando's objective is destruction first and information secondly. The Reconnaissance Corps wants information first but, if necessary, is armed and ready for decisive operations.

One Reconnaissance battalion is being assigned to each infantry division and "if possible the battalion will probe the enemy lines by cunning and stealth," said the official source.

"But if it has to fight for its facts, then it can turn on such a blast of fire that no battalion ever possessed before."

A battalion's arsenal includes anti-tank artillery of undisclosed calibre, .55-calibre rifles and grenades, batteries of mortars and "hosts of tommyguns and light machine-guns."

For high speed and manoeuvrability, each Reconnaissance battalion has more than 250 vehicles, of which 70 are motorcycles and the others armored cars of great speed, Bren gun carriers and troop-carrying trucks.

The battalion is divided into one company of top-speed wireless experts and motorcycle scouts, another of armored car crews and truck drivers and a third of "assault infantry" who it was stated, are the "toughest men in the corps."

A training centre in Scotland, it was announced, is producing a "spirited, sturdy type of specialist soldier" who will be as adept as reading foreign maps as those of his homeland.

DID YOU MACLEAN YOUR TEETH TODAY?

!!WITHOUT A SHADOW OF DOUBT!!

Yes, without a shadow of doubt Macleans Tooth Paste
cleans teeth thoroughly
to new, sparkling whiteness,
neutralizes mouth acid,
keeps gums firm and healthy,
leaves a pleasant breath.

Buy a tube from your druggist today and prove for yourself why Macleans has become the

LARGEST SELLING TOOTH PASTE IN GREAT BRITAIN

MACLEANS PEROXIDE TOOTH PASTE

Trent River News

Pte. Clarence Alley of Niagara-on-the-Lake spent the week-end at his home.

Staff-Sergt. D. Dart of Brockville spent the week-end at his home.

Harold Carnrite, H. Dunsford, Pat Logan, K. Chaplin, and F. McLaughlin of Peterborough spent the week-end at their respective homes.

A crokinole party sponsored by the Ladies' Aid, Group 2, was held in the United Church dining-room on Friday evening, when 11 tables were played. The first prizes were won by Keith Thompson and Miss L. Kidd, while the consolations went to Craig Brownsell and Miss June Steenburgh. A lunch was served by the ladies.

A number of local young folks attended a skating party held on the big pond on the Emerson Glenn farm in Seymour West on Thursday evening last. A large crowd enjoyed skating by the light of a big bonfire and refreshments were served.

Pte. Alexander (Jay) Brown, R.C.O.C., of Peterborough spent the week-end at his home.

Mr. and Mrs. D. Liberty and J. Tyler of Toronto were week-end visitors at their respective homes.

INDIA OF OLD

Excavations in recent years disclosed that populous cities flourished in India 5,000 years ago.

Some Brief Canuck Corps Doings

SOMEWHERE IN ENGLAND, Feb. 6—(CP).—Lieut. Alex Hayes of Sarnia, Ont., one-time star quarterback of Sarnia Imperials in the Ontario Rugby Football Union, is the new aide-de-camp to Brig. J. H. Roberts, a divisional commander. He succeeds Lieut. Jack Clunie, also of Sarnia, who is a motor contact officer now at divisional headquarters. Other staff changes in this division include the return of Capt. Don McRae of Cornwall, Ont., to the all-Ontario brigade as staff captain. Formerly intelligence officer, he went to Canada to take the staff course and recently arrived back here.

L. W. Brockington, historian of Canada's war effort and close associate of Prime Minister Mackenzie King, dined with Lt.-Gen. H. D. G. Crerar, acting corps commander, and the senior staff officer at headquarters and spent several hours in informal discussion.

Light anti-aircraft regiments of the Royal Canadian artillery have been to practice camp again with their Bofors guns.

Some gunners showed they don't need much more of this kind of training with their rapid-fire artillery pieces. Take for instance Bdr. Phil Calder of Goderich, Ont. He was No. 1 on a gun crew which set up a record for number of shots hitting the target sleeves, pulled through the air by a plane. The Calder crew topped off its showing by shooting down the sleeve entirely and knocking away part of the cable which hooked it to the plane.

W.M.S. Members Aid China War Cause

LAKEFIELD, Feb. 6—(ENS). — Mrs. J. McKerchar was hostess on Tuesday evening for the regular monthly meeting of the United Church W.M.S. The conveners of the meeting were Mrs. D. H. Charlton and the hostess of the evening.

Soft music followed by prayer opened the meeting.

The program in the Misisonary Monthly was followed, prayer being read by Mrs. H. J. Brown, Mrs. W. W. Leonard and Mrs. J. H. Sherin.

Reports of the 17th annual meeting of the Presbyterial held in Mark Street, Peterborough, were presented by Miss Margart Sanderson, Mrs. P. H. Darling and Mrs. W. W. Yale.

A much appreciated vocal duet was contributed by Mrs. Russell Little and Mrs. J. R. Hull.

Mrs. Mae Jory then presided for the business part and led in the offertory prayer. The treasurer reported $37.50 as the evening's offering.

Mr. D. H. Charlton kindly offered her home for the study book on Wednesday evening, February 11, and Mrs. W. W. Leonard is giving her home for the March meeting.

A special feature of the meeting was the free will offering taken for the Chinese Relief Fund.

Following a hearty vote of thanks to the hostess and those who had assisted in the program, a social hour was enjoyed.

Marmora News

Arthur Pinner of Fort William, who is now stationed with the R.C.A.F. at Trenton, visited Mrs. U. Pinner and other relatives over the week-end.

George and Mary Smith of Toronto spent the week-end at their home here.

Mr. and Mrs. Warren of Westport have moved into the residence recently vacated by Mr. E. Flynn.

Mr. L. H. Hoover of Cleveland, Ohio, was a guest at the Royal Hotel for a few days this week.

At a business meeting of St. Paul's Laymen's Association held in the parish hall on Wednesday evening, it was decided to change meeting nights from first and third Wednesdays of the month to first and third Tuesdays.

Toughening Up A W.A.A.F.

There's no room for weak sisters in Britain's Women's Auxiliary Air Force. The gals must be able to take it and to dish it out, too. Here you see one member giving a demonstration with an instructor. The man was all set to throttle his victim, but now the tables are being turned.

WILLIAM HALL, PETERBOROUGH PROTESTANT POOR TRUST

Statement of Receipts and Expenditures for the Year Ending December 31st, 1941

RECEIPTS		
Balance forward January 1, 1941	$ 1,201.19	
Interest Received	1,777.50	
Portion of Bequest Robert Wilson Reid Estate	170.00	
		$ 3,148.69
EXPENDITURES		
Relief Paid	$ 1,505.00	
General Expenses	166.85	
Accrued Interest Premium on Exchange of Bonds	158.57	
Balance in Bank	1,318.27	
		$ 3,148.69
SECURITIES IN THE HANDS OF TREASURER		
City of Peterborough 5% Bonds	$15,000.00	
Province of Ontario 3¼% Bonds	15,000.00	
Dominion of Canada 3% Perp. Bonds	3,000.00	
		$33,000.00

Audited and found correct—G. H. Cutmore, Auditor—January 28, 1942.

W. A. RICHARDSON—Chairman T. H. TAYLOR—Treasurer

CANADIAN DEPARTMENT STORES LIMITED

STORE HOURS: 9 a.m. to 5.30 p.m.; Wednesday 9 a.m. to 12.30 Noon; Saturday 9 a.m. to 9.30 p.m. DIAL 5721

SATURDAY is the LAST DAY of the

C.D.S. SEMI-ANNUAL Sale! FURNITURE-HOUSEFURNISHINGS

Be sure you don't miss this chance to save on Home Furnishings.

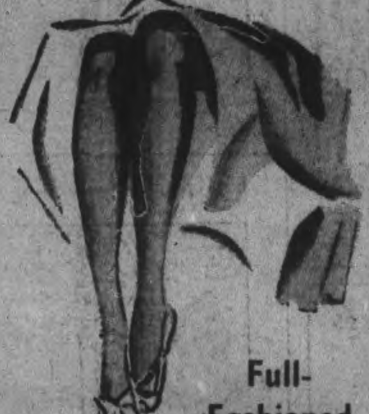

Full-Fashioned Bemberg Rayon Chiffon Hose

A new shipment of a popular line in glowing new Spring shades; blush blonde, sunni tan, and wine blush as well as the usual darker tones. All first quality, and full-fashioned. Sizes 8½ to 10½. Saturday, pair .79

Fur-Trimmed Parka Hoods

Of cotton gabardine with flannelette lining. Colors turquoise, white, red, wine, blue, green, airforce. Each .89

—Main Floor, C.D.S.

Another Shipment of Those Grand GLORY PRINT DRESSES You Like So Well

You liked our first big shipment so well—you bought them so quickly—we had to have this new lot rushed "post-haste." Now we're prepared to supply the demand for these smart low priced frocks in a host of new styles—tailored shirtmakers, button-up-fronts, and dressy types with pleated, flared and gored skirts in the lot. A regular "galaxy" of colors to brighten dull winter in prints and polka dots. Sizes 11 to 19, 12 to 20, 38 to 44 and 16½ to 24½

At a Popular Low Price 3.98 EACH

—Second Floor, C.D.S.

Crash Linen Towelling Yard .39

Should be long life in hand or tea towels, made of these tough Scotch linen yarns. Excellent for roller towels. Get a good supply now while this limited quantity lasts. Natural shade with assorted striped border. About 19" wide. Yard .39

Flannelette Yard .29

That excellent household quality so adaptable for cosy pyjamas and nightgowns for the family. Softly napped on both sides. Blue, pink and multicolor stripes. About 36" wide. Yard .29

—Second Floor, C.D.S.

Fine Shoes For Women and Growing Girls

5.00 PAIR

Three smart walking oxfords including brogues, military and perforated patterns. Excellently made of fine tan or brown leathers by an outstanding shoe manufacturer. Note the range of fittings. Widths AAAA in sizes 6 to 9, AAA in sizes 6 to 10, AA in sizes 6 to 10, A in sizes 6 to 9½, B in sizes 5 to 9. Pair 5.00

—Main Floor, C.D.S.

Folding Ironing Tables Each 1.95

Of smooth, clear wood, top size about 52 by 12¾ ins. Sturdy legs that hold table firmly and steadily on floor, can be folded up permitting easier storing in small space when not in use. Each 1.95

Clothes Horses Each 1.05

Sturdily built of wood, 5 ft. high with three sections, each 23 ins. long. Has 12 drying bars in all. A moderately priced washday aid. Each 1.05

—Basement, C.D.S.

CANADIAN DEPARTMENT STORES LIMITED

Weather
Gales, snow; Colder

Evening Examiner
Peterborough

FINAL
LAKESHORE AND CITY EDITION

VOL. LXXXV, No. 32 PETERBOROUGH, SATURDAY, FEBRUARY 7, 1942 ** PRICE THREE CENTS

CITY OF SINGAPORE ROCKS UNDER FIRST JAP SHELLS

Reds Circle Boche Holding Out In Rzhev

NEW YORK, Feb. 7 (AP)—The BBC heard by CBS, reported to-day that "heavy fighting is taking place immediately east and west of Rzhev" and said the Red Army has encircled the Germans still holding out in the city.

MOSCOW, Feb. 7 (AP)—Russian soldiers, pounding without pause at the German military machine on the snow-covered Western front, have driven the Germans out of two important localities and destroyed several Nazi firing positions and defence works in recent fighting, the Russians reported today.

On one undesignated sector of the front, the mid-day communique said, "our troops drove the enemy out of two important localities and annihilated 600 Germans."

One Soviet artillery unit pushed forward with the infantry during the last two weeks in one area and destroyed several German firing positions and defence works, the war report added.

"By concentrated fire they annihilated over 1,800 enemy men and officers," the communique said.

One tank unit on the western front, the area before Moscow, destroyed a German firing position and wiped out 300 men and officers.

The midnight communique, for the fourth day, noted destruction of German planes on the Moscow approaches. The communique listed seven more shot down, bringing the four-day total to 32.

The Russians are fighting to extend three salients. One in the northwest threatens Velikie Luki, 85 miles from the old Latvian border. The second is the Kirov spearhead south of Vyazma some 90 miles from Smolensk, and the third is the Lozovaya drive between Kharkov and Stalino toward Dnieperopetrovsk.

Dutch Navy Sinks Jap Cruiser

Hits 2nd And a Sub, Own Fleet Intact; Amboina Almost Gone

BATAVIA, N.E.I., Feb. 7.—(AP).—A Japanese cruiser has been sunk and another cruiser and a submarine hit by Netherlands naval forces off Amboina, the Netherlands High Command announced to-day, but it announced that the island, site of the second largest Netherlands Indies sea base, was virtually in enemy hands

In a separate action west of Borneo, it added, a big Japanese transport also was sunk yesterday by air attack.

These sinkings raised the Netherlands score to 59 Japanese ships sunk or heavily damaged since war began in the Pacific—only four shy of the Netherlands goal of a ship a day—in the first 63 days of fighting.

As for the Indies' navy, it was declared officially to be "absolutely intact, at sea and ready for action."

(The Japanese had claimed that two cruisers were sunk, at least two others heavily damaged).

Amboina, between Celebes and New Guinea in the Moluccan sea, is the fifth Indies stronghold won by the Japanese since the start of their invasion on Jan. 4.

It was in this operation that the Japanese cruiser was sunk.

Capital Is Lost

The communique announced also that Pontianak, capital of Netherlands West Borneo, had been "completely occupied." The Japanese previously had taken the little oil-producing island of Tarakan, off the Borneo east coast; the East Borneo port of Balik Papan; the Menado region of Northern Celebes, and the Kendari region of Southern Celebes.

No Peace For Raiders

London, Feb. 7 (CP)

BRITISH air raiders carried out another attack last night on oft-bombed Brest, German-occupied port on the French coast where the Nazi battleships Scharnhorst and Gneisenau have been reported sheltering, the air ministry announced today.

The announcement said one plane was lost in the raid. Another plane was lost on patrol over the North Sea yesterday.

RAF Slashes Hard At Rommel's Spearhead While British Guns Hold Hun In Desert Duel

CAIRO, Feb. 7—(AP).—British fighter planes and bombers, striking hard at the Axis spearheads pushing into Eastern Libya in a strong counter offensive, smashed a considerable number of Axis vehicles in the forward areas yesterday while British and Axis artillery fought a spirited duel.

Aside from the artillery action and patrol activity on both sides, a communique said today, there was no change in the land situation.

Heavy British bombers obtained successful results on a number of more distant targets on the Axis main lines of communication.

The communique's indication of a lull in land operations for the second straight day meant that the British forces are still maintaining their positions some 45 miles west of Tobruk.

Philippine Quisling Call To Yield Ignored By Battling MacArthur

WASHINGTON, Feb. 7—(AP).—Gen. Douglas MacArthur's army scorned the call of the embittered old Filipino rebel, Emilio Aguinaldo, for immediate surrender and once more set itself today against the shock of a new Japanese assault to the north.

The Philippines commander sent word of the surrender plea as he awaited attack by Japanese armies being reinforced from nine transports which were unloading troops yesterday in Lingayen Gulf.

"During the past few days American and Filipino troops have been bombarded by the Japanese with radio broadcasts and pamphlets urging them to surrender," said a United States War Department communique last night.

"These appeals have occasioned considerable amusement for the troops.

"A radio broadcast addressed to Gen. MacArthur was made by Emilio Aguinaldo from Manila. Aguinaldo, who led the revolution against the United States in 1899, is apparently being put forward by the Japanese as a sort of Philippine Quisling. He urged immediate surrender. The appeal was ignored by Gen. MacArthur."

JapsPoundAway At Manila Forts

WASHINGTON, Feb. 7—(AP).—The United States War Department reported today that Japanese heavy artillery rained shells on three American forts at the entrance of Manila Bay, put no material damage was done.

In the Netherlands Indies eight American P-40 pursuit planes, attacked by a greatly superior force of Japanese fighters and bombers near the Island of Bali, shot down at least three enemy planes with a known loss of one American plane, a communique said.

Meanwhile enemy artillery fire was heavy on the Bataan Peninsula in the Philippines. In a fight between two American fighter planes and four Japanese bombers, one enemy plane was shot down.

Most of the Japanese artillery fire, which came from concealed enemy batteries near the southeastern shore of Manila Bay, was concentrated on Fort Drum, the battleship-like fortification on the Islet of El Fraile, the communique said. Some siege shots were directed, however, against Fort Mills, on the major island of Corregidor and against nearby Gort Hughes. The fort's guns returned the fire, with undetermined results.

Theatre Mogul Dies

MORPETH, Northumberland, Eng., Feb. 7—(CP)—Col. James Gillespie, chairman of Moss Empires, one of the biggest theatrical organizations in Britain, died at his home here.

Free Mouse Shooting

WESTON, Tex., Feb. 7 (AP)—J. Lee Howell has turned the mice in his store from a liability to an asset. As a premium on each purchase, he allows customers a potshot with his air rifle.

'Miracle Man' Dr. Locke Is Stricken

Numbered His Patients From As Far Off As Africa, S.A., Alaska

WILLIAMSBURG, Ont., Feb. 7—(CP). — Dr. M. M. Locke, known as the "Miracle Man" of Williamsburg, who gained international fame for his treatments of foot ailments, died to-day. He was 61.

He had been in indifferent health for some time and died from a heart seizure while cranking his automobile.

The funeral will be held on Monday with services at his home and in the United Church in Williamsburg.

The fame of this country physician was international and people with various ailments, but particularly those of the feet, came from all over Canada and the United States to attend the clinic he established in this town near the United States border.

Williamsburg is about 30 miles south of Ottawa.

Specialized on the Feet

Dr. Locke's work consisted mainly of treatment of bones and muscles of the feet which he termed the most complicated piece of muscular machinery of the body.

He also used his skill and knowledge in the designing of a shoe which was worn by thousands of

MIRACLE MAN
(Continued on Page 2, Column 5)

Block for Sugar Hoarding Under Ration Plan Seen In Fear Of What Neighbors May Say

WASHINGTON, Feb. 7—(AP).—Fear of what the neighbors might think or say is expected to prove a powerful deterrent to sugar hoarding under the stamp rationing plan in the United States which will start in a few weeks with registration of consumers in their neighborhood school houses.

Announcement by Prime Administrator Leon Henderson that school teachers would be his agents in handling the applications of consumers for stamp books—one for every adult and child in the country—placed the sugar rationing plan, like that for tires and tubes, on a neighborhood basis.

Each householder's knowledge that the people next door might gossip, and that the gossip might reach the ears of the local rationing boards which will supervise the issuance of stamp books, might head off any inclination to hoard sugar, some officials noted

Federal, Provincial "Big Guns" Aid As 11 Hopefuls End 4-Riding Push

TORONTO, Feb. 7—(AP).—Eleven candidates in four Federal by-elections entered their last week-end platform drive today, with the ballot-box showdown only two days away. Practically all the candidates saw action last night, some of them with the "big guns" of Federal and Proincial politics supporting them.

Munitions Minister Howe entered the fight in Welland constituency on behalf of his Cabinet colleague, Labor Minister Humphrey Mitchell, who is opposed by Douglas Watt, Independent, and Mark Kriluck, C.C.F. Premier Hepburn of Ontario spoke on behalf of Mr. Watt.

In York South Arthur Roebuck, Liberal M.P., who was once a member of Mr. Hepburn's Cabinet, attacked Liberal Premier Hepburn. Mr. Hepburn has spoken on behalf of Rt. Hon. Arthur Meighen, Conservative leader, in York South, while Mr. Roebuck is supporting J. W. Noseworthy, C.C.F.

In Quebec East, Justice Minister St. Laurent was supported in a radio speech from Ottawa by Works Minister Cardin, and on the platform by a number of Liberal members of the Provincial Legislative Assembly. He is opposed by Paul Bouchard, Canadian Party candidate, who had the support last night of Ligouri Lacombe, member of the House of Commons and a Liberal until he formed his new Canadian Party recently.

In Montreal-St. Mary, quietest of

FEDERAL
(Continued on Page 2, Column 4)

Ship Takes Fire At East Port Pier

AN EAST CANADIAN PORT, Feb. 7.—(CP)—Fire broke out in a ship berthed here shortly after midnight today and nine hours later thick smoke poured from the hull while the vessel canted against her dock at 45-degree angle.

Although the ship's captain and other officials about the dock declined to talk about the fire, it was believed the entire crew was able to get ashore after the fire broke out.

No other ships were close enough to be endangered and the burning vessel was allowed to remain docked at her fire-proof pier while a fire-boat played the streams of water into her hold.

The vessel was listing so badly that her starboard deck was almost awash. Officers in the vicinity would not state the nature of the vessel's cargo or even say if she had any cargo aboard.

British Blast Small Strait Boats

Waters Reported Oiled Ready For Jap Invasion Barges

(By C. YATES McDANIEL.)

SINGAPORE, Feb. 7 — (AP). — Japanese long-range guns shelled residential areas of Singapore today for the first time and British artillery, in a thundering cannon duel, silenced a Japanese battery and engaged enemy small boats in Johore Strait.

(The communique reporting the engagement of Japanese small boats did not make clear whether the Japanese were attempting to cross narrow Johore Strait, but the craft mentioned are the type which likely would be used in an effort to land small bodies of men on the northern shore of Singapore Island.

British Far East headquarters, while announcing there had been some shelling of residential areas, did not state the extent of damage.

At the same time, it said the Japanese again raided the fortified island and caused some damage by bombs.

British guns trained on the coastline of Southern Johore State smashed an enemy battery in that area, the communique said.

British headquarters said the Japanese shelling had increased in intensity and was causing some damage in the north of the island. A few casualties were reported.

R.A.F. Fighters Bag Pair.

When the Japanese air raiders came over the oft-bombed city for their customary morning raids, the fighters of the Far East Command rose to join battle and destroyed one Japanese aircraft. Another plane probably was destroyed and two damaged, while all the British fighters returned to their base.

It was announced that during yesterday's raids on Singapore Island one Japanese army 97 twin-bomber and one single-engine bomber were destroyed in combat with British fighters.

British forces kept up their strong guard against any Japanese attempt to cross the Strait.

(The Vichy radio quoted a Tokyo despatch as saying British forces had poured thousands of gallons of oil into Johore Strait which would

BRITISH BLAST
(Continued on Page 12, Column 3)

EXTRA!

EAST COAST CANADIAN PORT, Feb. 7.—(CP)—Three lifeboats with upwards of 45 survivors from a ship torpedoed off the Canadian coast have arrived here.

8-Man Joint General Staff

4 British, 4 U.S. Chiefs Direct Land Air, Factory Line Action

WASHINGTON, Feb. 7 (AP)—An eight-man combined chiefs-of-staff board was established in this United Nations war capital today to direct all British-American joint action by land, sea and air and on factory assembly lines.

British members are: Field Marshall Sir John Dill, former chief of the Imperial General Staff; Admiral Sir Charles Little; Lt.-Gen. Sir Colvile Wemyss; and Air Marshal A. T. Harris.

American members: Admiral Harold R. Stark, the chief of Naval Operations; Gen. George C. Marshall, the Army Chief of Staff; Admiral E. J. King, commander-in-chief of the United States Fleet, and Lt.-Gen. H. H. Arnold, Chief of the Army Air Corps.

In its announcements of the move late yesterday the United States war department said the new board "amounts to a combined command post for the conduct of all joint operations of the two governments in the war."

Besides directing military operations it will have jurisdiction over production and distribution of war supplies. It will work in collaboration with representatives of the other United Nations.

Although similar in many respects to the inter-allied high command of the first Great War, the new agency apparently has more actual power to act.

On broad strategical questions it will make joint recommendations to the heads of the British and American governments. It is empowered to act without delay on immediate matters relating to current operations.

Formation of a new munitions assignment board was also announced. Headed by Harry Hopkins, it will decide where weapons will be most useful to carry out United Nations strategy. This has a counterpart in London, both with British and United States membership.

8-MAN JOINT
(Continued on Page 2, Column 7)

Ask Grants For Big Families

Quebec Liberal Puts Move Before Commons

OTTAWA, Feb. 7 (CP) — J. A. Blanchette, Liberal member of parliament for the constituency of Compton in Quebec, is more than a family man. He is a man of family—nine children—and feels the government should consider granting family allowances to encourage larger families generally.

He thinks five children to a family would be about right.

To this end Mr. Blanchette has given notice in the House of Commons of a resolution calling for investigation by a standing committee of the advisability of granting such allowances.

"I think large families should be encouraged," he said. "What better

ASK GRANT
(Continued on Page 2, Column 7)

Eleven New Brigade Groups To Give Reserves Action

OTTAWA, Feb. 7—(CP)—A more active role for the Canadian (Reserve) army than it has ever played before was in prospect today with officials' announcement of a new set-up involving creation of 11 brigade groups, one in each military district.

Reserve units in the brigades — the equivalent of four divisions — are allotted a definite place in the defence scheme, a National Defence Department statement said last night.

"Service in reserve units will no longer exempt from compulsory military service men who are liable to call under the National Resources Mobilization Act," the Department said.

While the Act provides authority for calling up of single men and childless widowers who were between 21 and 45 in July, 1940, and those who have reached 21 since then, so far only men now 21 and 25 have been affected.

The new organization, the statement said, provides that:

"A brigade group in each military district will be placed under full-time commanders from the active army;

"Modern weapons will be provided:

"The annual training period will be substantially extended;

"Reserve units will be allowed to enlist fit men only under 19 and over 35; but may enlist men of any age up to 50 who have been rejected for overseas because of low (medical) category or who are key men in industry and therefore have been granted postponements."

Each brigade group will be alloted a brigade staff in addition to a full-time active army commander. The brigades will be "organized and armed as a fighting formation with the ancillary troops and services usually associated with a fully-organized brigade overseas."

Not all reserve units will be included in the various brigades. The others will be responsible for local defence and aiding the civil authorities in the event of air attack or other serious disturbance due to enemy action. And, the Defence Department said, "their training will be accelerated."

While increase in the reserve training period had been decided upon, the Department said, it was realized most reserve members had civilian employment and camp periods and other training would be planned to enable all ranks to attend without undue interference with their work.

Clue On The Flu

LONDON, Feb. 7—(CP).—A discovery which may revolutionize the hygienic measures for preventing the spread of influenza has been made by scientists at the National Institute of Medical Research. They said they learned that the germ or virus of influenza remains alive, even on sheets or blankets, for days or weeks at ordinary temperatures.

The Weather

Peterborough Temperatures:

To-day:
Lowest during night.......27
8 a.m. 27

Yesterday:
Highest....28 Lowest....19

One Year Ago:
Highest....34 Lowest....27

Weather Forecast:

Lower Lake Region and Georgian Bay—Strong winds with light snow to-day, colder to-night and Sunday.

Northern Ontario — Fresh to strong winds; partly cloudy and colder to-night and Sunday, with scattered snowflurries.

Ottawa and Upper St. Lawrence Valleys — Strong winds with light snow to-day; colder to-night and Sunday.

Lake Superior — Fair and decidedly cold to-night and Sunday.

Kenora and Rainy River — Fair and cold to-day and Sunday.

Manitoba — Fair and cold to-day and early Sunday, followed by scattered snowflurries and somewhat higher temperature.

Saskatchewan and Alberta — Mostly cloudy to-day and Sunday, with scattered snowflurries; not much change in temperature.

Sun—Rises at 8:30 a.m., Sets 6:34 p.m.

Bleak British Shop Outlook

Profit Control And Taxes Threaten Many With Closing

(By EDWARD ROBINSON.)

LONDON, Feb. 7—(AP).—To the ordinary public the week's best news was the "ceiling" placed on clothing prices by the Board of Trade whose retail committee gave Britain's shopkeepers warnings their 1942 outlook is "bleak."

This warning issued to the merchants already operating under wartime restrictions caused grave concern, especially among the more than 250,000 small shopkeepers.

The Board's ceiling on clothing prices to be paid by nine-tenths of the country at the same time put a limit to the profit the trade can make from each of more than 1,000 classes of garments.

With workers still responsible for the bulk of the income tax receipts, the Chancellor of the Exchequer was told that the weekly deductions from the pay envelopes had hit various wages so hard that in some districts there was even a reluctance to work overtime but he said the system would be continued.

Interest in financial circles was centred on the sharp drop in borrowings but otherwise war news generally curbed activities with the home markets wondering what Lord Beaverbrook would do in his newly-created Cabinet job of Minister of War Production.

Rice Getting Scarce.

Most notable perhaps in the week's good news was that rice began disappearing from stores and restaurants because of the Far Eastern situation.

Three trade union members of the Board of Trade committee which issued notices to merchants to expect a "bleak" year charged in a supplementary statement the anticipated difficulties were partly due to absence in the past of any "planned economy."

This supplementary statement additionally asserted the committee report had not given a complete picture of the situation confronting the merchants because it "ignored the

BLEAK BRITISH
(Continued on Page 2, Column 5)

Less Danger Of U.S. Inflation

Farm Bloc Admits It Has Been Outsmarted

(By J. F. SANDERSON.)

WASHINGTON, Feb. 7.—(CP)—There is far less danger today of runaway inflation in the United States than there was a week ago, it is agreed here among qualified observers.

A week ago, when President Roosevelt signed into law the compromise price control bill passed by Congress, there was a genuine fear in many quarters that its provisions for increased farm prices would result in a real inflation spiral.

But since then, Leon Henderson, the price administrator, and Claude R. Wickard, secretary for agricultur, have agreed they will not permit farm prices to reach the limits set in the control bill. And every-

LESS DANGER
(Continued on Page 2, Column 5)

CANADA GONE FAR IN CONSCRIPTION OF WEALTH COMMONS TOLD

Remedies Found To Treat 'Problem Child'

"The Problem Child" was the subject of an address at Friday's noonday luncheon of Kiwanis by Leo Copp, public schools inspector for Peterborough county. "Education," he said, "works in waves or movements. Prior to the use of the now standardized Canadian intelligence tests, tests were in practical use in many Canadian schools to determine the intelligence of pupils."

The question of the problem child resolves itself into the question of 'what problem?'. The problem child is one who upsets the apple cart which can not be righted until the cause is found, he explained.

The old theory of iron discipline was to iron the child out by hard and fast rules. That day is passing and we now are educating teachers to the idea of being sympathetic with their pupils with the ultimate result that we are now in the soft age. The speaker said he felt there were a good many who would like to revert back to the old style.

REMEDIES FOUND
(Continued on Page 12, Column 1)

SOS With Flour Saves Tanker

LONDON, Feb. 7—(CP).—Thomas Huggett, a steward aboard the German-captured 8,046-ton tanker San Carimro, last night was awarded the British Empire Medal for his feat a year ago in surreptitiously painting a three-foot-high "S O S" deck sign which enabled British patrols to recapture the ship.

The San Casimiro was taken by the German battleship Gneisenau last March in the Western Atlantic, when a prize crew under Lieutenant Otto Grenz was put aboard her.

"You'll never get through our patrols," British seamen told the lieutenant, who stowed them below deck.

As the tanker neared England en route to a German-held port, a plane from the aircraft carrier Ark Royal flew over.

British crewmen tried to wave table cloths from the tanker's portholes, but the Nazi crew, armed with machine guns, put a stop to that.

Then Huggett got his idea. Mixing a paste of flour and water, he evaded the prize crew, found a bit of uninhabited deck, and painted his big sign.

When the Nazi commander, Lieutenant Grenz, discovered it, he told Huggett:

"My compliments. A nice job. Now scrub it off."

But a British plane had spotted the sign, and in a short time the battle cruiser Renown appeared on the horizon and recaptured the ship despite Nazi attempts to scuttle her.

SWEDEN'S AIM

STOCKHOLM—(CP).— Announcing neutral Sweden's third defence loan, aimed at raising 700,000,000 kroner ($175,000,00), Prime Minister Albin Hansson said, "We cannot think of peace without freedom and we want to preserve both peace and freedom for our children."

COULDN'T SLEEP COULDN'T WORK

What a relief to settle down to a real night's rest, and awake fully refreshed, ready for the day's duties. I was tortured by fretful nights—tossing, turning — never comfortable. Half awake days —over-tired, driving body and mind to work when they needed rest. "Try Dodd's Kidney Pills," said a friend — "it may be your kidneys". I'm glad I followed his advice as now I'm sleeping like a top—thanks to 111

Dodd's Kidney Pills

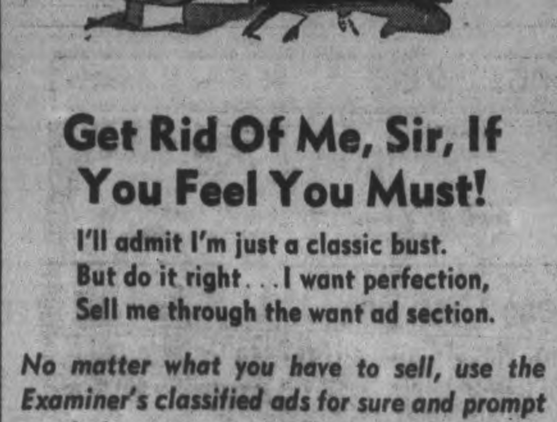

Get Rid Of Me, Sir, If You Feel You Must!

I'll admit I'm just a classic bust. But do it right . . . I want perfection, Sell me through the want ad section.

No matter what you have to sell, use the Examiner's classified ads for sure and prompt results!

THE EXAMINER

Suited For Victory

Designer James Balletta, of New York City, models a cuffless, vestless, pleatless, suspenderless, beltless and lapelless "Victory Suit" that will be a great aid to the defence effort. Eighteen million yard of cloth will be saved each year in the U.S., and it will no longer be necessary to use leather for belts and rubber for suspenders. The pants can be tightened through use of an adjustable jigger.

Christmas Examination Results At Peterborough Collegiate

ACADEMIC SCHOOL

Grade 13a

Mary Nesbitt (10 papers), 67; Eleanor Glover (9 papers), 66 and Jean Scott (9 papers), 66 (equal); Jack Cranford (7 papers), 66; Eric Taylor (9 paper), 64; Roger Barrie (7 papers), 63; Joan Griffin (9 papers), 61; Catherine Hall (9 papers), 59; Betty MacBrien (9 papers), 59; Barbara Kerneghan (6 papers), 59; James Ferguson (6 papers), 59; Marion Bateson (9 papers), 57; Mary Buckham (9 papers), 55; Harold Matthews (7 papers), 55; Ruth Telford (9 papers), 53; Christine Carlisle (10 papers), 53; Jean Castle (9 papers), 53; Jessie Haddow (6 papers), 52; Edward Geraghty (7 papers), 52; Mary Strickland (11 papers) 52; Thelma Andrew (9 papers) 50 and Jean Moncrief (9 papers) 50 (equal); Agnes Nelson (9 papers) 50; Bernice Newman (9 papers) 48; Emily Price (10 papers) 48 and Elizabeth Boyle (5 papers) 48 (equal); Marilyn Plunkett (6 papers), 44; Lloyd Routly (7 papers) 44; Barbara Nicholls (6 papers) 44; Helen Miller (9 papers) 43; Thompson Craig (5 papers) 43; Leslie Harvey (7 papers) 42; Doris Taylor (9 papers) 40; Jean Wool (6 papers) 39; Roderick Reed (5 papers) 32; Dorothy Harrington (9 papers) 29.

Not graded—Katherine Hendry (4 papers) 67; Clara Nisbett (2 papers) 68.

Grade 13b

Norma Elcombe (10 papers) 80; Barbara Bothwell (9 papers) 79; Howard Green (6 papers) 79; Alden Gourley (9 papers) 78; Samuel Fine (9 papers) 78; Mary Waite (5 papers) 76; Maureen Brown (11 papers) 75; Robert Carley (10 papers) 74; Davis Graham (9 papers) 71; Keith Sproule (7 papers) 66; Dorothy Ross (5 papers) 66; Margaret Langley (10 papers) 65; Constance Nicholson (10 papers) 63; John Frank (9 papers) 63; Mary Ferguson (8 papers) 61; Margaret Lawrie (9 papers) 60; John Bailey (8 papers) 60; Robert Kay (9 papers) 59; Ruth McNeely (6 papers) 57; Allan Bowen (9 papers) 56; Edgar Hunt (9 papers) 55; Archie Wilson (9 papers) 55; Bernice Greatrix (8 papers) 55; Walter Morrow (5 papers) 53; Robert Crocker (7 papers) 52; Eileen Armstrong (9 papers) 50; John Thompson (5 papers) 50; Lois Whatley (9 papers) 47; John Stewart (9 papers) 39; William Hickey (6 papers) 30.

Not graded—Verna Hope (2 papers) 60; Donald Kennedy (4 papers) 61; June Pidgeon (3 papers) 49; George Richardson (4 papers) 50.

Grade 12a

Stewart Brown, 87; James Hooper, 75; Alvin Boyd, 75; Arthur Schoales, 72; William Crowe 72 and Catherine Turner 72 (equal); Jane Strickland, 69; Margaret Abbott, 68; Orville Sellon, 66; William Allen, 66; Mamie Cathcart 65 and Walter Hanbidge 65 (equal); Betty Giffen, 65; Mae Campbell, 64; Rob Roy 60 and Stuart Saunders 60 (equal); Gordon Diplock, 60; Frances Belleghem, 59; Shirley Alexander, 58; James English, 57; Max Graham, 57; Rosemary Blaiklock, 56; Colin Jack, 55; Margaret Flett, 54; Gerald Ackford, 54; John Hardill, 53; Donald Hamblin, 53; Christopher Huffman, 52; Ralph Carpenter, 51; Thelma Zavitz, 51; June Finne, 51; William Gardner, 51; Rosina Fanning, 49; Audrey Chase 47 and Joyce Pearson 47 (equal); Ora Wilson, 44; Grace Calvert, 44; William Cuppy, 43; Joan Rahmel, 42; Desmond Foley, 41.

Not graded—Jean Stenton, (2 papers) 81.

Grade 12b

Ruth Sage, 81; Donald Milburn, 78; Evelyne Martin, 77; Harold Mather, 76; Gerald Fowlie, 74; John Dinsdale, 73; Alan Johnson, 71; Frederick Garner, 70; Elinore Kent, 68; Ralph Green, 67; Allan Eadie, 67; Laura Lee, 66; Nancy Moore, 65; James Richmond, 64; Alex Richardson, 64; June Burrows, 61; James Kay, 58; Phyllis Turkington, 57; Leslie Graham, 57; Gordon Lupton 57 and Thomas Lillico 57 (equal); Jack Hill, 57; Douglas Hill, 57; Joan Paterson, 56; Ray Kidd, 54; Marion Sutherland, 54; Donald Forde 54 and Marion Helson 54 (equal); Shirley McKee, 54; Katherine Johnston, 54; Bernard Burrows, 53; Murray Metcalfe, 53; Elizabeth Hughes, 52; Jean Leach, 49; Helen Moncrief, 45; Ruth Brown, 43; Jack Sackville, 41.

Not graded—Miles Allison (4 papers) 58; Betty Cauley (3 papers), 52.

(To Be Continued)

Lakefield Man Burned When Gasoline Fires

LAKEFIELD, Feb. 7 (ENS)—F. S. Coyle of this village knows what it means to have a truck take fire because two of his machines were damaged by fire within a week. In a garage last night, Mr. Coyle and assistants removed the gas tank from one of his trucks to repair it. Gas from the tank had been drained into a pail and a workman was filing the tank with an emery stone.

Suddenly the tank took fire from a spark and flared up. Mr. Coyle grabbed the pail of gasoline and started to run outdoors with it but as he grabbed it, gasoline was spilled under the truck and soon the tank on a bench and the truck were blazing and Mr. Coyle's face was slightly burned in the excitement.

The fire was easily brought under control and no more damage was caused to the truck than scorched fenders.

It was recalled that last Sunday night, one of Mr. Coyle's trucks, used to haul stone from the Nepheline Mine, took fire as it proceeded along the road and close to $1,000 damage was caused.

MORE ABOUT—

Federal

Continued from Page 1

the four campaigns, three candidates are running as Liberals, although there is no official Liberal standard-bearer, and the fourth is supported by Mr. Lacombe, a former Liberal.

In his address, Mr. Cardin urged voters of Quebec East not to be misled by "extremist doctrines."

Probe Bouchard's Statements

The Justice Minister's opponent, Mr. Bouchard, brought about a question in the House of Commons yesterday. Conservative House Leader Hanson said he understood parts of a speech of Mr. Bouchard's had been suppressed by the censor, and asked if the suppressed parts were in violation of the Defence of Canada Regulations, and if so, what action was to be taken. Mr. King said he would investigate.

May Not Need Conscription

Speaking at Welland, Mr. Howe said that the government should have "a free hand" in the matter of conscription.

"Even now I do not know if it will be necessary in Canada—there is nothing that I know of at present to show that it will be," he said. "Delay won't make a particle of difference because our training camps will be filled for months to come under our present system."

On another platform, Premier Hepburn offered to resign his seat in the Ontario Legislature and his premiership if a member of the Federal Government could prove incorrect his statement that "We have never made an all-Canadian plane in Canada."

Speaking in support of Mr. Watt, Mr. Hepburn referred to action of Federal Liberal members from Ontario the day before in censoring him for supporting anti-Liberal candidates.

"The people are the only ones who can read me out of the party and out of public life," he said, "and the same people can read Mackenzie King out of office. I hope there'll be a chance soon for the people to choose. I think I know what the result would be."

Meanwhile, completing the Welland line-up, Mr. Kriluck said in a speech that "we have heard much about the need of conscription of men—everybody seems to be on that bandwagon—but most speakers want only mobilization of the country's youth and farm workers."

Banks Must Be Kept Full.

In York South, Mr. Meighen declared in a radio address that "there can be no all-out organization as long as there is no capacity vested in the government, to allocate fit men to essential and vital posts. There can never be an all-out organization, or anything like total war, as long as it is impossible to fill, keep filled and fully reinforce the ranks at the fighting front, the front at which the war will be won and lost."

Over another station, Mr. Noseworthy spoke of Mr. Meighen as "the leader of the isolationists today."

"The very life of this country today is in danger from the most dangerous gang of all, the isolastionists—the financial and industrial isolationists." He said they imagined "the monopolists and millionaires are going to retain their precious domain of profit and special privilege."

Obituary

MISS CLARA BENSON.

BEWDLEY, Feb. 7.—(ENS).— A large number of neighbors and relatives attended the funeral of the late Miss Clara Benson from George's Funeral Home in Port Hope on Thursday afternoon.

Miss Benson died at the home of her niece, Miss Jack Barrett and Mr. Barrett, east of Plainville, where she had been living the past few years.

Until the death of her sister Miss Susannah Benson about twelve years ago, she was a life-long resident of this community about two miles east of Bewdley. Owing to poor health she has lived a very quiet life. Reading, beautiful embroidering and knitting have occupied the greater part of her time.

A sister, Mrs. Frank Lean, near Harwood; a brother, William Benson, of Bewdley, and another sister, Mrs. Mary Henderson, in Chicago, Ill., survive.

In faith she was a Baptist, a member of the Bewdley Baptist church.

The Rev. McKechnie of the Port Hope Baptist church, conducted the funeral service. The floral tributes were beautiful and the pallbearers were nephews, Halcot Benson, Kenneth Benson, Bill Benson, Ralph Benson, John Lean and Cecil Lean, with Will Henderson replacing Cecil Lean at the cemetery. Interment was at Bailieboro cemetery.

MORE ABOUT—

Bleak British

(Continued from Page 2)

wage problem." The report said most of the small shops of the family type or those employing one to five persons may soon be forced to one of three decisions: try to continue, go into partnership or close.

The report said the pre-war stock positions had been thrown out of gear by a shortage due to the war material needs of the armed forces and diversion of supplies to export markets.

Many supplies have been cut down, the committee said, while others have disappeared entirely from the market.

MORE ABOUT—

Less Danger

Continued from Page 1

one seems to be happier, except the congressional farm bloc which admits it has been out-manouevred and out-smarted.

Under the flexible provisions of the prince control bill, farm prices could go to 110 per cent of parity before Henderson could apply any control and, even then, Wickard has a power of veto over his actions.

But early this week, the two men publicly declared they would not permit farm prices to exceed parity which is the relative value of farm products based on prices for the 1909-14 period.

MORE ABOUT—

Miracle Man

(Continued from Page 1)

persons bothered by foot trouble.

Dr. Locke was born in Williamsburg and, after finishing High School at Kemptville, Ont., he studied at Queen's University, Kingston, Ont., and Toronto, London, England, and in Edinburgh and Glasgow.

When he completed his medical education he returned to Williamsburg to set up a typical country doctor's practice with all its attendant hardships. Soon, however, his skill became a watchword throughout his own community and then his fame spread until it became world wide.

He listed among his patients people from as far away as Alaska, India and South Africa.

Surviving in addition to his widow, the former Blanche McGruer of Dixon's Corners, are three daughters, the Misses Marion of Ottawa, Ruth of Kingston and Jean at home, and a son, Parker Locke, who is studying medicine at Winnipeg.

No Secret Of His System.

Dr. Locke made no secret of his methods of healing. At his clinic sessions his patients were usually all together and he moved from one to the other, giving them his "toe bending" treatment.

At the same time he regarded himself as the physician of his own home area and had been known to leave many visiting patients waiting while he rushed off to attend some emergency case among his own people.

In his spare time Dr. Locke was a harness racing enthusiast and also was interested in cattle-raising. He had a number of prize cattle on his farm.

It was Dr. Locke's hands which helped him gain his fame. They were more than ordinarily muscular and he relied on them alone to correct misplaced bones in the foot, fallen arches and such malformations that interfere with circulation and cause pressure and incorrect posture.

He contended these faults were at the bottom of many human ills such as arthritis, goitre and infantile paralysis

His work day began early and it was not out of tb ordinary for him to attend 200 to 300 patients a day and no matter how wealthy a patient he treated his fee was only a nominal one.

He Shot Wild

HOOD RIVER, Ore., Feb. 7 (AP) —A civilian defence captain, intent on arousing the town for an early-morning practice alert, shattered the neighborhood quiet with a shotgun blast, rushed inside and seized the telephone. But there was no "number please?" He'd shot down the wires.

Aid Is Given War Victims

Within a few weeks of the commencement of hostilities, members and adherents of all Christian Science churches throughout Canada proceeded to take the necessary steps to establish themselves into active committees for the purpose of devising ways and means of rendering immediate service to soldiers, sailors, airmen and civilians in the various theatres of war.

As a result, in December, 1939, what has since been known as the Ontario Christian Science War Relief Committee, with headquarters in Toronto, was organized with the two-fold purpose of carrying on camp welfare work among the men in His Majesty's Forces and of supplying comforts for evacuated children and service garments to the men in the forces.

The object of the camp welfare work is to keep in touch with Christian Scientists who have enlisted with His Majesty's Forces. The committee is greatly indebted to the Y.M.C.A., the Canadian Legion War Services, and the Salvation Army for their generosity and cordial co-operation in permitting the use of their facilities for this purpose.

Up to the end of December, 1941, this committee has shipped overseas 39,200 articles for civilians, including clothing of all kinds—blankets, quilts, infants' clothing, combs, tooth brushes, pins, shoes, and many other articles so hard to obtain in England. In addition, 3,660 pieces of knitted garments have been sent to soldiers, sailors, airmen, the Navy League, the Fleet Mail Office, and minesweepers. Some garments were also sent to Finland in the early days of the committee's activities.

Each Christian Science Church and Society in Ontario is a branch of the committee, and has its own War Relief Committee. The workers are usually divided into groups with a captain at the head of each group.

From its inception, this committee has been sending clothing for infants and children to two day nurseries in Surrey.

Parcels of knitted goods are sent to individual soldiers, sailors and airmen. The parcels consist of two or three knitted garments, such as sweaters, socks helmets, mitts and turtle-neck tuck-ins. Many parcels were sent at Christmas to men in England, and one hundred ditty bags were filled and sent to the Navy League through the committee.

Girls' Club To Aid Refugee Children

CAMPBELLFORD, Feb. 7 — (ENS).—Plans for a social evening the date of which has not been set, were made by members of the Janie Canucks, Girls' Club of Seymour East at their regular meeting held Wednesday at Miss Dorothy Eagleson's. Purpose of the entertainment will be to raise money to buy material for refugee children's clothing which they will make. They have already placed an order for sufficient material to make two complete outfits, comprising skirt, knittted sweater and bloomers (6 yr. size). During the afternoon they took some further notes on making housecoats, and it was announced this would be the last meeting until the latter part of April or early in May when the group would again meet to brush up on their work prior to the annual achievement day in Brighton. Meanwhile, a committee comprising President Doreen Pollock, Doris Locke and Jean Murray will make plans for the social evening. A pot-luck dinner formed a part of the meeting.

Rally for Women Is Being Planned

Byrne Hope Sanders, newly appointed director of consumer representation, War Time Prices and Trade Board, will speak at a Women's rally, to be held in Massey Hall, Toronto, on Thursday evening, February 19. She will discuss the contribution which the women of Canada can make to the price control program. At the same time the Women's Regional Advisory Committee will announce what specific plans it has for putting this into effect.

The heads of women's organizations throughout Canada have pledged the active co-operation of their members in this program to keep prices steady and avoid inflation. It is one of the most important jobs that the women of Canada can do to help win the war.

The Peterborough Local Council of Women is arranging for a bus to take to Toronto those women who wish to attend the rally. Tickets are free for the asking. Simply write to "Women's Rally committee, Wartime Prices and Trade Board, Information department 106, Metropolitan Bldg., Toronto, Ontario.

If you wish to attend the rally please telephone Mrs. E. Wand 3165, or Mrs. K. Simpson, 6790.

Plan Cleaning Bee

OMEMEE, Feb. 7 (ENS) — The Ladies' Aid of St. Andrew's Presbyterian church met on Tuesday at the home of Mrs. Beatrice Windrim, with nine members present. Mrs. Wilbert Thorne, the president, was in the chair. Minutes of last meeting were read and the treasurer's report was given. Arrangements were made for a cleaning bee to be held at the church on Monday next.

The remainder of the afternoon was spent in sewing. Mrs. Windrim served dainty refreshments and a social time was enjoyed by the ladies.

Cheese, Produce and Livestock

MONTREAL GRAIN

MONTREAL, Feb. 7 — (CP). — Wheat: No. 1 Northern, 92c; No. 2, 90c; extra No. 3 C.W. oats, 63c; No. 2 feed barley, 76c; a bushel basis track.

Spring Wheat Flour.—First patents, $5.15 to $5.25; seconds, $4.50 to $4.70 per barrel in carlots, delivered Montreal freight points; in broken lots, $5.70 to $5.95, less 10c for cash.

MONTREAL PRODUCE

MONTREAL, Feb. 7 — (CP). — Produce market prices here yesterday, as reported by the Dominion Department of Agriculture, follow:

Butter. — First grade creamery prints, jobbing price, 35½ to 36c; first grade solids, jobbing price, 35 to 35⅛c; wholesale, Quebec No. 1 pasteurized storage, 34⅛c; No. 2 storage, 33⅞c. Receipts: 435 boxes.

Cheese.—Current receipt Western white and colored, 23½c, f.o.b. factory shipping point. Curren receipt Quebec white, 23⅞c; colored, 24⅛c, delivered Montreal. Wholesale, Western white, 24½ to 24¾c, colored 25c. Quebec white 24¼ to 24½c; colored, 24½ to 24¾c. Receipts: 245 boxes.

Eggs.—Graded shipments selling: 34c; A-medium, 31½c; pullets, 28c; B, 28c; C, 26c. Receipts: 962 cases.

Potatoes.—Quebec Whites, No. 1, $1.60 to $1.65; No. 2, $1.30 to $1.50; N.B. Mountain, No. 1, $1.75 to $1.80; P.E.I. Green Mountain, $1.75 to $1.85; Whites, $1.70 to $1.80.

WINNIPEG GRAIN

WINNIPEG, Feb. 7 — (CP). — Week-end dullness with only light buying attributed to mills and minor selling on the part of locals and commission houses marked trading on Winnipeg Grain Exchange today. There was no sign of export in either wheat or four. Winnipeg wheat was unchanged, with May at 80¼ and July at 81¼. Chicago wheat futures were reported fractionally lower.

Trading was slow in the coarse grain pit, with a few mixed transactions noted in barley. Oats, flax and rye were inactive in the early stages of trading.

Yesterday's Quotations.

	Open	High	Low	Close	Prev. Close
Wheat—					
May	80⅞	80⅞	80¼	80¼	80⅝
July	81¾	81⅞	81¼	81¼	81¾
Oats—					
May	50½	50½	50	50½	50⅝
July	49⅞	49⅞	49	49⅛	50
Oct.	48¼	48¼	47⅞	47⅞	48¾
Barley—					
May	64⅝	64⅝	63¾	64	64¾
July	63¼	63¼	62	63	63½
Oct.	61⅛	61⅛	60⅛	60½	61⅜

TORONTO POULTRY

TORONTO, Feb. 7 — (CP). — Poultry prices remained unchanged here today.

TORONTO CHEESE

TORONTO, Feb. 7 — (CP). — Wholesalers were quoting cheese to retailers at unchanged prices here today: New cheese, whole 31c; triplets, 31½c; cuts, 32c.

TORONTO PRODUCE

TORONTO, Feb. 7 — (CP). — Produce market prices here today as reported by the Dominion Department of Agriculture follow:

Eggs.—A-large, 36c; A-medium, 35c; A-pullet, 31c; B, 31c; C, 29c.

Churning Cream—No. 1, lb. 35c f.o.b.; 38c delivered; No. 2, lb., 32c f.o.b., 35c delivered.

Millfeed.—Bran, $29; shorts, $30; middlings, $33.

Butter.—First grade solids, 34¼c; second grade solids, 32¾ to 33½c.

MONTREAL POULTRY

MONTREAL, Feb. 7 — (CP). — Chickens, milkfed, grade A, 28 to 30c; B, 26 to 28½c. Fresh fowls, 23 to 25c. Turkey, A 33 to 35c. Brome ducks, 29c; domestic, 28c.

BACON-HOG PRICES

TORONTO, Feb. 7 — (CP). — Dressedweight were down 15 cent at Hamilton and prices were unchanged at other bacon-hog markets reporting today.

Liveweight.—Chatham, $10.60.

Dressedweight. — Hamilton, $14.85 delivered; Hull, $14.50, plus transportation; Brantford, $14.50, plus transportation; Hull, $14.50; Stratford $14.40 plus transportation.

BUFFALO LIVESTOCK

BUFFALO, N.Y., Feb. 7—(AP).— Hogs, 100; good and choice, 210 to 215 average, $13.30.

Cattle, 300; pood yearlings, $13; bulk short fed steers and heifers, $11.25 to $12; Canadian steers, $11 to $11.10; mixed steers and heifers, $10 to $10.50; beefs cows around $8.50; cutter and common, $7.25 to $8.25; canner, $5.75 to $7; strong weight sausage bulls, $9.60 to $10.

Calves, none. Sheep, none.

MORE ABOUT—

8-Man Joint

Continued from Page 1

Earlier yesterday President Roosevelt disclosed that a Pacific war council has been functioning effectively in Washington and London for the last month. It has been dealing with both military and political questions, he said.

MORE ABOUT—

Ask Grant

Continued from Page 1

asset could a nation have than that of being a nation of large families What better thing could Canada have right now than 300,000 or 400,000 more young men?"

The 40-year-old member said he learned recently that a family-allowance motion similar to his was before the British House of Commons. He decided that it was time Canada also considered the matter.

Canada Leads In Taking Of Wealth

So Mackenzie States; Halton Member Urges Taking More

(By FRANK FLAHERTY.)

OTTAWA, Feb. 7—(CP). — Pensions Minister Mackenzie said yesterday in the House of Commons that Canada already has gone farther in conscripting wealth than "any other country whose economy is based upon free enterprise," and within a few minutes Hughes Cleaver (Lib., Halton), was giving his suggestions for still greater application of the principle.

He proposed that all income be taxed down to the present "living exemptions" and said he saw no reason why anyone should get more than the bare necessities of life during the war.

(Present exemptions under the Income Tax Act and $750 for a single person, $1,500 for a married person and $400 for each dependent child.)

Mr. Mackenzie and Mr. Cleaver spoke in the debate on the speech from the throne. Both defended the Government's proposed plebiscite to seek release from anti-conscription pledges.

On the other hand, two Conservative speakers—Joseph H. Harris of Toronto-Danforth and W. S. Esling of Kootenay West—were critical of the plebiscite, and said they favored immediate action by the Government to institute whatever measure of compulsory service was necessary.

Forget the Joneses

"We should get down to business and stop trying to keep up with the Joneses," said Mr. Cleaver as he embarked on an elaboration of his wealth-conscription proposals.

In addition to the restriction of incomes his suggestions included:

Increase in the pay of men in the forces serving in Canada by $1 a day and of those overseas by $2 a day, the increase to be held back in savings until after the war:

Reduction in the cash earned by every person working in industry to what he would receive if in a corresponding job in the army, the excess to be held back until after the war;

CANADA LEADS
(Continued on Page 12, Column 4)

THE STARS SAY . . . .

By GENEVIEVE KEMBLE

For Sunday, February 8

Sunday's horoscope is not a fortunate one, holding sign of difficulties in travel, with agencies, superiors and elders, also danger of accidents, falls, fires or other injuries, unless particularly watchful and alert. Make no changes, and guard against illness from colds, congestions or rheumatic pains. There may be loss, disappointment and morbidity.

Those whose birthday it is may not expect a favorable year, since loss, grief, illness and disappointment are presaged. Take care of the health and possessions and safeguard the physical well-being, as accident or fall, fire or theft is possible. Postpone change and travel.

A child born on this day may have to endure many vicissitudes in life. It should have fortitude and courage instilled early in life, with optimistic philosophy, as it may be morose or sullen.

◆ ◆ ◆

For Monday, February 9

Monday's astrological forecast is for a moderately successful day in connection with public interests, collective or group work or with large and important corporations. However, it is dangerous to take chances with accident, fire, loss or theft, and it will be difficult to get along with employers or superiors. New matters may progress.

Those whose birthday it is may find themselves in a year of difficulties with employers or superiors, also with the treacherous or unscrupulous. They should be vigilant on travel, agencies, with papers and agreements, also against theft or fire. Be cautious in all dealings.

A child born on this day may be victim of treacherous and unscrupulous persons, as it may have inclinations in that direction itself. Early training and discipline are indicated.

COF Hears Organizer Give Inspiring Talk

In impressive address on the progress of Canadian Forestry was given by the newly-appointed superintendent or organization for Canada, Brother P. E. Perrin, Brantford, to Court Peterborough, No. 29, Canadian Order of Foresters. Several older members of the society gave short talks.

An attendance of about 40 members were present, with newly-elected officers in their chairs. Brother G. Peel, district officer, had seven new candidates who were initiated into the mysteries of Forestry.

A review of the year's activities of ths branch showed that 60 new members were added to the membership. At the close of the meeting a tasty lunch was served by the ladies and was followed by a program of entertainment.

ATTEND THE SERVICES IN YOUR CHURCH TO-MORROW

Three Typical Characters Outlined in Famous Story

(REV. E. R. JAMES.)

Naaman said, Behold now I know that there is no other God on earth but in Israel.—II. Kings 5, 15.

The Field-marshal of a great Emperor and conqueror stands before a humble home and utters this remarkable confession. He has obeyed orders; he has bathed seven times in the River Jordan and is cleansed of his leprosy.

This is one of the most famous of the Old Testament stories. They were master story tellers in those days, therefore the story lives in the minds of men and children. Above all, the characters are modern, very human and true to life.

Elisha, the man of God. On his shoulders fell the mantle of Elijah when he was received up into heaven. It was his privilege to tell his people the mind of God as revealed to him through his experience of Jehovah. "The Lord of Hosts, before Whom I stand" is his constant refrain. To Elisha Jehovah was their national God and the people were able to bear that thought. Centuries later came the higher revelation through the personal experience of men that Jehovah is the One living God. In studying these Old Testament stories we must always remember that God revealed Himself to His people according as they were able to bear it. Even Our Lord had to say sadly to His Apostles: "I have many things to say unto you, but ye cannot bear them now."

Elisha stands out as a humble man, who had no desire to appeal to popular fancy and adoration. The influential general receives the message from the mouth of Gehazi, the servant of Elisha. He will not lower his high office as a prophet of Jehovah to receive gifts or praise from this important man. He is content to be a poor man. Centuries later the young Carpenter of Nazareth the Incarnate Son of God, confesses: "The Son of Man hath not where to lay His head." He belonged to the great army of "Have nots." He was content. How many ministers of Christ and stewards of His mysteries are willing to be poor and content with a very simple life? Such men are true followers of the Captain of our salvation Who left nothing to His followers but His peace.

Behazi, the servant of Elisha, the man of God. The term servant is not to be understood in its modern sense. He was the close friend and pupil of the prophet. He had the privilege of pouring water on his hands, symbolical of service. Some day he hoped that the mantle of Elisha would fall on him when he passed on to sleep with his fathers. In every day language he was a minister, an assistant a deacon. He had a great desire. It was his weak plank; he loved money. The love of money is a spiritual sin. Many a religious person is not attracted by drunkenness or immorality—physical sins. But the love of money is very popular. When a minister moves to a better charge and a larger salary no one blames him. The wonder would be if he refuses. Gehazi looked upon the prophetic office as an opportunity to make money, to become rich. There is no sin in being rich, but there is great peril in wealth. "How hardly shall they that have riches enter the Kingdom of God," says the Master Himself. Who knew what was in man. The Pharisee were the most religious and influential among the Jews of Our Lord's day, and He remarks that they were covetous.

Gehazi is a warning to the brilliant, capable man in the sacred ministry to beware of riches. If promotion comes to such a man he should ask himself: "Are my hands clean?" Many a brilliant man has accepted promotion. "God gave him his desire but sent leanness withal into his soul."

Naaman. He is the type of the proud, wealthy man, who expects the Church to receive him with great respect. He is very probably a generous given. In every generation this charge has been brought against the Church that she has no use for the poor man. This is not always true. The war will teach us one great lesson, that the individual, every day man is of great importance. In the days of storm and horror they have been able to take it.

Naaman had to be taught by his act of bathing in the river that his wealth and position meant nothing. He took only himself into the river. Just as Naaman's flesh came again like unto the flesh of a child, so the Christ offers complete cleansing and renewing to those who receive Him in humble and contrite faith. It is for you to realize that Christ came to found a New Order. Jesus Christ is the Head of a new creation. He is able through His Spirit to change men's characters that they become new men. Above all the change is seen in their lives of gentleness, forgiveness and brotherhood. Your ideal should be that Christ may be formed in you and that men may see and know that the leprosy has departed from you.

I LIVE, YET NOT I BUT CHRIST LIVETH IN ME.

Missionary Meetings Held At Bethel Baptist Church

Rev. Thomas Titcombe has been showing lantern slides every night this week. These have given a vivid picture of the life of the natives in the jungles of Africa. He has shown cannibalism in all its pagan hideousness. He has also shown through the pictures the degradation of womanhood in that land. With this he too has shown the power of the Gospel on these degraded people and to-day there are more than 150 churches built in this district. Thirty-five years ago there were no churches, no cloth or paper, and now there are more than 20,000 who are reading the Bible for themselves. Mr. Titcombe has translated the Word of God into this previously unknown and unwritten language and now to-day this tribe has been transformed so that thousands worship the Lord and Saviour Jesus Christ. Mr. Titcombe is looking forward to soon going back into this land of great darkness where there is no missionary for miles.

Society Plans Supper

WESTWOOD, Feb. 7—(ENS). — Mrs. J. G. Manley was hostess on Wednesday to the members of St. Andrew's United Women's Missionary Society. In the absence of the president, the 1st vice, Mrs. E. W. Sargent, conducted the opening exercises and business discussion. Final arrangements were made for a pancake social to be held on Shrove Tuesday, February 17th, in Wesley Hall.

An interesting program was presided over by the group leader, Miss Jessie Davidson. The leader read the scripture lesson, followed by an appropriate reading, "The Nazareth Home" and also led in prayer. Mrs. Manley gave a reading from the Friendship Corner and the Study Book on China was presented by Mrs. H. S. Neilson and Mrs. W. Morris.

Highlights of the recent Presbyterial held in Peterborough were given by Mrs. Manley and Mrs. J. E. Glover.

The hymn, 'In Christ There Is No East Nor West' and prayer by Mrs. Glover brought a pleasant meeting to a close.

Cavan

Mr. and Mrs. Vernon Hunter and Mrs. D. J. Hunter motored to Kingston on Saturday and attended the funeral of the Rev. Finlay Matheson.

Mrs. Kenneth Syer and children, Mary and Margaret, spent a couple of days with her parents, Mr. and Mrs. R. Moncrief, Fraserville, returning on Sunday.

Mr. and Mrs. Howard Fair, of Bailieboro, were Saturday visitors of Mr. and Mrs. F. M. Staples.

Merle Carr, Peterborough, spent the week-end at his home.

Mr. Ray Staples, Peterborough, spent the week-end at his home in Cavan.

Mr. and Mrs. L. Kellett and son, David, and Mr. David Aldred, of Bowmanville, visited Mr. and Mrs. Wilfred Reynolds on Sunday.

Mrs. W. Gray is visiting Mr. and Mrs. Oscar Reid, South Monaghan.

Mrs. F. Bellus has sufficiently recovered after her recent operation in Nicholls Hospital, Peterborough, to return to her home, Eighth Line, Cavan.

Buddhism a Religion

One of the questions which thoughtful young people ask repeatedly is that concerning the non-Christian religions. Sometimes it is put in this form "Is one religion as good as another?"

It is well to enquire about the other religions of the world, to learn something of their history, their doctrines and to find out what contribution they have made to the nation's civilization. A comparison between Buddhism and Christianity will show not only the points of agreement and difference but the superiority of Christianity in relation to the individual and society. This question will be the subject at St. Andrew's church on Sunday night.

POSTAGE STAMP CITY

The area of the city of London is 677 acres; the area of Greater London is 443,455 acres.

THE SALVATION ARMY AND SIMCOE CORNER AYLMER

11.00 and 7.00 . . Adjutant and Mrs. Norman Buckley
Evening Soloist: Alfred Mills

15 . . Musicale, featuring Young People's Singing Company, assisted by other musical groups.

Coming Events—Feb. 13 to 16—Lieut.-Col. and Mrs. Hoggard and Cadets.

Thought For the Week—Happiness is everywhere and it is in our own heart.—Ruskin

The Golden Text

Christ teaching in the synagogue at Capernaum

"I was in the Spirit on the Lord's Day."—Rev. 1:10.

Busy Sunday in Capernaum Spent by New Disciples

By NEWMAN CAMPBELL

(The International Uniform Lesson on the above topir for Feb. 8 is Mark 1:21-34; Luke 4:31-41, the Golden Text being Reveloations 1:10, "I was in the Spirit on the Lord's Day.")

Capernaum, the location of the lesson for today, is on the Sea of Galilee, in the centre of what then was the "manufacturing district of Palestine." It now is a heap of ruins, but in Jesus' time it was a populous little town on the caravan road whilh led to the Mediterraneon.

Immediately after the four disciples, Simon Peter, Andrew, James and John, left their work and followed Him, they entered Capernaum and, as it was the Sabbath Day, Jesus, as was his habit, led the way to the synagogue. The custom in the synagogue was that any Jew of good standing who had anything he thought worth saying, might have a hearing. Jesus immediately began to teach, and the people who heard Him were amazed at His teaching and the manner in which He talked. He "taught them as one that had authority, and not as the scribes" whose authority depended upon the authority of Moses.

Possibly in this synagogue the service had become what we call mere "lip service," all dull and dry, with no meaning to it, so that people mumbled their prayers not even thinking what they were saying. If so, it certainly was a marvel to them the things that Jesus said and His manner of speaking. What depth and sincerity were in His words! How glad those people must have been that they were able to attend the services on that day.

Unclean Spirit Knows Jesus.

Now a more amazing thing happened, or so it must have seemed to those present. A man "possessed of an unclean spirit" dashed into the synagogue, and the spirit cried out, "Let us alone; what have we to do with Thee, Thou Jesus of Nazareth? Art Thou come to destroy us? I know Thee who Thou art, the Holy One of God."

Quietly but at once Jesus "rebuked him," saying, 'Hold thy peace, and come out of him." And upon that, the spirit threw the man on the floor, and left him. The persons present turned to one another, saying, "What things is this? what new doctrine is this, for with authority commandeth He even the spirits, and they do obey Him. And immediately His fame spread abroad throughout all the region around Galilee."

Coming from the synagogue, the five went to the home of Simon, whose wife's mother was very ill with a fever. Those who loved and cared for her told Jesus of her condition, and He came to her bedside, took her by the hand, helped her to rise, and she was immediately healed. The fever left her, and her first service was to "minister unto them." Service in gratitude for what was done for her was evidently her first thought. Many of us have been ill and healed, not, probably, with the Master's magic touch, but how many of us remember our weakness and dependence upon others during this time, and try to serve them when we are well, in thankfulness for it?

That evening, when the sun had set, and the Sabbath was officially over, all the people of the town crowded around Simon's doorstep, bringing those who were ill. "And all the city was gathered together at the door," says St. Mark. "And He healed many that were sick of divers diseases, and cast out many devils; and suffered not the devils to speak, because they knew Him."

Good always will overcome the powers of evil if we trust to it. When temptation assails us, for instance, if we turn ou minds to Jesus and what He would have us do, or what He would do in the circumstances, and pray for strength to resist, how soon all desire for evil doing disappears, and we are anxious only to do what is right, and peace comes to us.

(Distributed by King Features Syndicate, Inc.)

MARK STREET
"House of Friendship"
Rev. E. W. Rowland, Minister
11 A.M. . . Morning Worship and Junior Congregation.
Subject: 'He Giveth Thee Sleep'
3 P.M. . . . . Sunday School
7 P.M. . . . 15 Minutes' Singing
Colored Slides—The Beautiful Life.
Harry Northrop, A.T.C.M. Organist and Choir Director

ST. JOHN'S
HUNTER ST. W. OPPOSITE QUEEN
Rector:
Rev. Canon W. P. Robertson B.A., B.D.
Organist and Choirmaster F. G. Mann, L.Mus.
8.30 A.M. . . . Holy Communion.
11 A.M. . . . . . . Matins
3 P.M. . . . . Sunday School
7 P.M. . . . . . . Evensong
Preacher Morning and Evening Canon Robertson
Daily intercessions 5.15 p.m. except Saturday.
Wednesday, Holy Communion 10 a.m.

ALL SAINTS'
Corner of Rubidge and Sherbrooke Streets
Rector, Rev. W. A. Filer
8.30 A.M. . . Corporate Communion for Sunday school teachers and officers.
11 A.M. . . . . . Morning Prayer
Great Words of the Bible
"The Favourite Word"
3 P.M. . . . . Sunday School and Bible Classes.
7 P.M. . . . . Evening Prayer
4th in Series Modern Problems
"Master, I Have Brought Unto Thee, My Son."
You will receive a warm welcome at these services.

CHRISTIAN ALLIANCE
BETHANY TABERNACLE
11 A.M and 7 P.M
See Second Front for Church Ad
REV W McARTHUR, Pastor

ST. JAMES' UNITED CHURCH
Rev. Fred Craik, Minister
Cecil Lapp, Organist
11 A.M. . . . . . . Does the Church Set the Standard?
Junior Congregation
3 P.M. . . . . Sunday School
Brotherhood Speaker—Mr. A. Parthing
7 P.M. . . . . Facing Three Familiar Failures
WE ALL NEED THE QUIET HOUR

KNOX
REV. H. J. MAHONEY, B.A., B.D., in Charge
Wm. R. Potter Musical Director
11 A.M. . . . . "KEEPING THE GLOW"
Anthem—"Holy Art Thou"—Handel
Tenor Solo—Mr. Albert Lee
Junior Congregation
3 P.M. . . . . Sunday School For All Classes
7 P. M. . . . . "LOOKING FORWARD"
Anthem—"Song of Praise"—Wilson
Quartette—Selected.

ST. ANDREW'S UNITED CHURCH
Rev. E. W. Young, M.A., B.D., D.D., Minister
(RUBIDGE AND BROCK STREETS)
R. B. Harle, L.L.C.M., A.T.C.L., Organist and Director of Music
Mrs. Ross Williamson, A.T.C.M., Soloist
11 A.M. . . . . . The Local Church and the Wider View
Election of Members to Session
Junior Congregation
2.30 P.M. . . . . Minister's Class For Young People
3 P.M. . . . . Sunday School and Bible Classes
7 P.M. . . . . Is One Religion As Good As Another?
A Question For Young People

TRINITY UNITED CHURCH
Rev. G. S. Easton, M.A., D.D., Minister
11.00 A.M. . . . . Public Worship and Children's Church
Presentation of Certificates and Prizes to Junior Congregation
Sermon—"TOTALITARIAN CHRISTIANITY"
3.00 P.M. . . . . . . Church School and Bible Study Groups
7.00 P.M. . . . . Evening Service. Sermon:
"THE GREATEST CROSSWORD PUZZLE"
No. 4—"MAN HIMSELF"
Miss Mabel Clarry, Organist and Choir Directress
Mrs. Eric Stephenson, Soloist

GEORGE ST. UNITED CHURCH
Rev. H. L. Roberts, M.A., B.D., Minister
Mrs. C. Renaud, Organist Mr. C. Renaud, Director
11 A.M. Subject . . "The Centuries Against the Hours"
Anthem—"Christian, the Morn"—Shelley
Soloists—Miss Cora Charlton, Mr. D. McNeeley
Anthem—"Evening and Morning"—Oakley
11.30 A.M. Junior Congregation—3 P.M Church School
7 P.M. Subject . . . . "Run, Speak to That Young Man!"
SPECIAL SERVICE OF PRAISE BY OUR CHOIR. SOME 60 VOICES.
Anthem—"Let All the Heavens Adore Thee"—Bach
Soprano Solo—"Beside Still Waters"—Hamblen
Miss Jean Sarginson
Quartet—"Once More the Twilight Glow"—Nevin
Mrs. C. Graham, Mrs. L. Groombridge, Leslie Graham and D. McNeeley
Anthem—"Arise, O Lord"—Hoffmeister

CHRISTIAN SCIENCE
183 CHARLOTTE STREET
All Are Cordially Invited to Attend
SUNDAY CHURCH SERVICE - 11:00 A.M.
Subject For Sunday, February 8th, 1942:
"SPIRIT"
SUNDAY SCHOOL - 9:30 A.M.
Wednesday Evening Meetings are held at 8:00 o'clock, which include Testimonies of Healing through Christian Science.
FREE PUBLIC READING ROOM.

GOSPEL HALL
McDonnel Street, near Water Street
11 A.M. Breaking of Bread
3 P.M. . . . . School and Bible Classes
7 P.M. . . . . Gospel Service
Speaker: Mr D. Hayward, Lakefield
"As many as received Him (Jesus) to them gave He the power to become the sons of God."—John 1:12.

PARK STREET BAPTIST
Rev. C. C. Boyter, B.Th., Pastor
Stanley Northrop, A.T.C.M., Organist
11 a.m. The Women's Mission Circles
Speaker: Miss Olive Hunter, Hamilton
Everyone Welcome
11 A.M. . . . . SUNDAY SCHOOL AND WORSHIP SERVICE
7 p.m. - - "After Death—What?"

MURRAY STREET BAPTIST
Rev. Joseph H. Sutcliffe, M.A., B.D., Minister
Mr. Arthur Collison, L.R.S.M., A.D.C.M., Director of Music
11 A.M. . . . . Worship Service and Church School
Sermon Subject:
"Faltering Faith'
7 P.M. Sermon Subject
"Disfigured or Transfigured?"
Mr. Sutcliffe Will Sing

BETHEL BAPTIST CHURCH
(INDEPENDENT)
NEW ROMAINE AND MERVIN AVENUE
"A New Church on the Old Foundation"
Rev. L. E. Jones, Pastor
LAST OPPORTUNITY TO HEAR REV. T. TITCOMBE
Missionary and Evangelist
11.00 A.M. . . . . "The God of Deliverances"
3.00 P.M. "The Unknown Trails of Africa"
7.00 P.M. . . . . "What Are the Qualifications of a Missionary?"
Don't Miss These Closing Meetings.
YOUNG PEOPLE'S RALLY Monday, 8.00 P.M.
HEAR REV. HARRY PERCY
Our missionary, under appointment to the Sudan Interior Mission, sailing almost immediately for Nigeria. This young man will be fully supported by the Bethel Baptist church. Don't fail to hear him Monday night.

ST. PAUL'S PRESBYTERIAN
Rev. James D. Smart, M.A., Ph.D.
Organist and Choirmaster - Martin B. Chenhall, A.R.C.O.
11 A.M. . . . . Morning Worship
Subject: "THE ART OF WORSHIPPING"
Anthem—God Is a Spirit—Bennett
Anthem—The Lord Is In His Holy Temple—Simper
The Beginners' Department of the Sunday School will meet during this hour.
3 P.M. . . . . Church School
7 P.M. . . . . Evening Worship
Subject: "JESUS IN THE MIDST OF THE STORM"
Anthem—Still, Still With Thee—Speaks
Anthem—Blessed, Jesu, Fount of Mercy—Dvorak
A cordial welcome awaits you at these services!

REVIVAL IN FULL SWING
AT
NAZARENE GOSPEL SERVICE
Orange Hall (Brock, Near George)
HEAR
Harry and Cleona Fagan
SHELBY, OHIO
Unique blind singer, pianist, composer. He reads through closed eyelids.
Every Night Except Saturday
Sunday—3 and 7 P.M.
Special children's service each night 7 p.m. Sunday 2 p.m. All invited.
REV. CLAYTON KIDD
"A Friendly Place"

HARVEY McALLISTER
OF CHICAGO, ILL.
AT THE
Full Gospel Pentecostal Church
370 WATER STREET
Sunday, 11 A.M. . . . . "THIS GRACE ALSO"
Dedicated to Church and Sunday School Officials
7 P.M. . . . . "ARMAGEDDON - THE WAR THAT WILL END ALL WARS—WHEN? WHERE? WHICH NATIONS INVOLVED.
HEAR THESE CLEAR, POSITIVE and CONVINCING MESSAGES.

Busy Sabbath in Capernaum — ILLUSTRATED SUNDAY SCHOOL LESSON

By Alfred J. Buescher

Scripture—Mark 1:21-34; Luke 4:31-41.

While Christ taught in the synagogue at Capernaum, a man with an unclean spirit came in. Jesus called on the spirit to leave the man, and it threw him to the ground and came out.

All the people were amazed at the miracle, and questioned among themselves as to what this new doctrine and power was, for, said they, "even the unclean spirits do obey Him."

Coming from the synagogue, Jesus and His disciples went to the home of Simon Peter, whose wife's mother was sick of a fever. Jesus took her by the hand, and the fever left her.

The fame of the Lord spread all around the city, and as the sun was setting the citizens brought their sick and those possessed with devils, and He healed them.

(GOLDEN TEXT—Rev. 1:10)

The Examiner

The Peterborough Examiner, published each evening by Peterborough Examiner, Limited. Office: Hunter and Water Streets, Peterborough, Ont. Subscription Rates 18c per week in City of Peterborough, delivered by carrier; $6.00 per year by mail to outside points.
Members Canadian Press; Audit Bureau of Circulation; Canadian Daily Newspaper Association; Empire Press Union; Ontario Provincial Dailies Association.
W. RUPERT DAVIES, President; H. L. GARNER, General Manager.
TELEPHONE 4641
Private Branch Exchange to All Departments.

SATURDAY, FEBRUARY 7, 1942

The Use Of Schools

Judging by some of the reactions that have found expression, there is not a particularly happy feeling among many who interest themselves in public affairs over the attitude of the Board of Education, as a body, with respect to the application of the Kinsmen Club for the use of the King Edward School for the holding of a bridge and euchre to assist the Milk for Britain Fund. That two members of the Board moved that the Club should have use of the school-room free of charge, because the event was of a patriotic character, does not, unfortunately, relieve the Board as a whole from criticism nor does it entirely answer the questions of ratepayers as to why the schools should not be open to the occasional use of electors and of organizations engaged in commendable war activities. Too often when incidents of this kind come up there is confusion in the minds of large numbers of persons as to just what the facts are. The Examiner therefore considers that this matter should be discussed so that broad principles may be weighed by those who pay for the schools and for their maintenance, namely, the taxpayers.

* * *

With respect to the application of the Club, two points are involved. The one is whether a fee, or none at all, should be charged for the occupation of the school for an evening, in view of the worthiness of the undertaking and of the good standing of Club members in the community; the other, why there was so strict an adherence to the letter of Board rules of procedure, rather than a disposition to find a way of ready co-operation with the Club.

The power to grant use of a school to any public body is vested it is true in the Board, not in any committee. Members are entitled to stand firm on that technicality if they wish to do so, but that rule could have been changed, and still can be changed, if desired. Laws are made but they can also be repealed or amended. Even though that technicality was said to be in the way, thus making it irregular for a committee to act, a special meeting of a Board can always be called, if circumstances are deemed sufficiently important to make that step advisable, or a chairman may call, or authorize the secretary of the Board to call members and consult them on a matter, if it is urgent. If they approve more or less unanimously, he may go ahead, feeling assured that what he does will be approved formally when the Board meets in regular session. It is not wise to make a practice of that procedure, but it has been done many times in both elected or non-elective bodies when the action so taken was adjudged in the general public interest. The feeling of not a few citizens appears to be that in holding to a technicality, obviously proper though it is, members were seeking to avoid setting up a precedent for renting school use to applicants.

* * *

Assuming that citizens who take this view are correct, it can still be argued by Board members that the position they maintain is tenable and sound. Then the entire matter opens out into a question of policy as to whether schools should be used exclusively for class-room and teaching purposes or whether they should be available for non-academic bodies and events that are of good repute and devoted to public welfare, such as groups of taxpayers, home and school associations, educational lectures, patriotic efforts and so on.

Members of the Board are elected, of course, to administer. That is their function and they, no doubt, have a sincere and earnest sense of their responsibility, but they are trustees only, no more, no less. If the taxpayers of a municipality, who furnish the money to build schools, equip and maintain them, feel that in war time barriers of whatever kind should not stand in the way of raising funds for humane purposes; for improving or keeping up civilian morale; for promoting organization zeal and activity in the terrific conflict that is going on, and for the general discussion of important civic matters—if ratepayers are of that mind as some citizens state, then it is for the Board to adjust its views to the exigencies and thought of the day.

Under the grave conditions existing throughout the world, it would seem that what may have been wise policy years ago is out-dated now. It is not much of a problem to provide heat and caretaker services, nor to lay down simple terms regulating school-room use, if the benefits to society at large are great enough to justify the expense.

Unusual Political Situation

Much ado is being made because Premier Hepburn has thrown his political hat in the by-election ring along with Rt. Hon. Arthur Meighen and Col. George Drew. Hon. Robert Laurier, Minister of Mines in the Ontario Cabinet, has resigned in protest and Liberals meeting in caucus at Ottawa have ruled their erstwhile confreres out of their camp entirely.

Even though wild gales blow up in the overcharged atmosphere of elections that die away generally after the voting is over and everybody has had a good night's sleep, nevertheless there are principles involved in the storm which should be weighed calmly.

* * *

Leaving aroused feelings and prejudices aside, and assuming that Mr. Hepburn is entirely sincere, as he declares, is he, or anyone else, not entitled to think and act as his conscience tells him when an issue as stupendous and momentous as the war is at stake? Should he put absolute allegiance to the views of a party caucus first or should the welfare of the country, as he sees it, come first? It is an old law that the whole is greater than the part and even though there is an exceptionally large majority of Liberals in the House of Commons, even they would be generous enough to admit, we believe, that they are not all of Canada. There are other people and particularly when so vital a matter as the Dominion's contribution to the terrific conflict is concerned.

* * *

Were Mr. Hepburn a member of the Commons now, his deflection from the fold might offer a little stronger reason for his "excommunication," but his sphere is Ontario; he has said more than once that on federal matters his followers in the Legislature can differ from him if they wish. So long as there is solidarity on the major things affecting the affairs of Ontario, and the administration of those affairs, he accords to his colleagues the same privilege he insists on for himself. This does not prove that he is either right or wrong in his attitude toward the national government. That point is not being discussed here. All that is being considered is whether a Liberal, or a Conservative, in any part of Canada, cannot be in harmony with his party in his own provincial household and differ from it on this matter or that on questions of national policy?

* * *

Some will argue, it is true, that the party as a whole comes first at all times, regardless of anything, and that the person who steps very much aside from the partisan path must be shoved out of the household. But that, pursued to much length, means little or no freedom of thought and action for the average individual. The question arises whether so hard and fast a rule is in the best interests of good government. One can understand why a large number of men, meeting in caucus and bound together as political groups are bound, would feel displeased that one bearing their stripe, though in a province of his own, should take a stand against them, but to dismiss him summarily from their family is likely to win him friends because of his fearless independence of action.

* * *

It is quite conceivable, though such an occasion rarely ever arises, that under the exigencies of a life and death struggle, Liberals, Conservatives, C.C.F., Labor and Independents all might throw in their lot together to obtain unified action and spirit in fighting an enemy. That's what national governments are formed for and they have one in Britain. It is equally as conceivable that the same persons might oppose one another almost bitterly on many matters before an emergency arose and become opponents again after that emergency is met. That was so in Canada before and after the Union Government was formed during the first Great War. It has been so more than once in the life of the British Parliament. It would seem, as a matter of pure political strategy, that if Premier Hepburn, Attorney-General Conant or any other Liberal of repute is to be "read out" the ceremony might well have been postponed till after Monday. As it is, people are pointing to great statesmen in the British Isles who, through the decades, have unhesitatingly forsaken party ties when they felt they were right in doing so and have later returned to the same party and been leaders.

The Government at Ottawa has done a big work in this war, a much bigger work than most people realize. They are entitled to desire credit from the public for that service and to defend their administration on the record of its achievements. But the hurried action of the caucus is another matter and opens up a door to wide differences of opinion even among broad and fair-minded people.

A Fair Attitude

At the time Japan went to war in the early part of December there was a considerable supply of Japanese goods in warehouses and stores in Canada. The disposition of the public is to turn at once against the purchase of any of these importations because they came from what is now an enemy country. But a moment's thought makes one realize that the importers, wholesalers and retailers who bought those goods placed orders for them long before there was any known likelihood of hostilities. With few exceptions the merchants are no doubt respected citizens, of our own race and tongue. To refuse to take any of these importations would in no way injure the Japs but would cause a loss to our own people.

It does not seem, therefore, that prejudice should go beyond this: that a customer might properly enquire of the merchant when the goods came in and what his attitude is toward the Japanese and the war. If his replies are those of a straightforward, patriotic man, who is merely trying to dispose of what cost him real money, it is not logical to make him suffer financially for what was in no way his fault. The better course would be to take some of the merchandise, if a customer wanted it, and urge the merchant to invest the money in Victory bonds to help give the Nipponese a thorough thrashing.

NOTE AND COMMENT

It is a good thing to prepare for a "rainy day" by starting now to figure out how much you can — not sacrifice, but invest—in Government bonds. Some day they'll come in handy.

The Japs must be given credit for some slight sense of humor. They are said to be spreading a rumor in the East that Hitler is descended from Mohamet. Well, taking the joke seriously, he must have had a long parachute drop.

Natives of eight different countries that are fighting the Nazis and Fascists have been given their wings at the Fingal Airport. That in itself tells a story of how the Dictators are hated. No doubt as many more lands have hundreds of young men who would like to drop bombs on the marauders of Europe.

Even the devastation wrought by German bombers during their savage raids over London, Coventry and other centres is evidently being made of some account by a hardy ingenious people. Materials of various kinds are formed into utensils, toys, novelties and other things that sell. Such is the ability of the human race to make the best of difficulties.

As the Brockville Recorder says, when compliments are being handed out to people who have done, or are doing, a great deal during this war, let the farmers be included. They have been working under great difficulties and yet the production of what is required to feed the millions goes steadily on. They haven't even taken the time off to have a sit-down strike or a walk-out.

Antimacassar is a word seldom heard these days but some years ago it was in general use in Ontario. It was the name given to a covering thrown over sofas, chairs and so on to protect them from the grease which people put on their hair. Macassar oil was the offender, and it came from Macassar, which is a section of the Celebes, bordering the Strait of Macassar. The Japanese ought to remember the place, after the terrific pounding their convoys received there a few days ago.

TREASURE CHEST

The moment when you spoke of little things
That lingered in the attic of my mind,
Treasured and stored—all these that I locked up;
Then turned the key, and never looked behind.

Sometimes I wonder what you did or said
That I should climb ten years to that dim room
To find the key still gleaming in the dark—
And freed so swiftly from its rusty doom!

—Vera Black.

Ballad Operas Of the C.B.C. To Be Real Treat

By SAMUEL MARCHBANKS

IF YOU are fond of music, and if you have not been listening to the series of English operas which the CBC broadcast Sunday evenings at 9.30, let me advise you to begin tomorrow night, when you will hear Balfe's "Bohemian Girl" from Montreal. And if you enjoy that performance, let me urge you further to write to the CBC and say so, for only by the number of such letters received can they estimate the popularity of their programs.

Perhaps you cannot see any good reason why you should trouble yourself to write. Let me tell you one. The CBC have the job, and a very difficult job it is, of providing radio entertainment for the Canadian public; in this task they have refused to take the high line of the BBC, which frankly sets out to give the public what it thinks it ought to have. Such a policy might easily prove disastrous here. The CBC attempts, rather, to give the public what it wants, and it can only judge what the public wants by the way in which the public responds through the mails. If you are a lover of good music, therefore, write to the CBC boosting the good musical programs; praise what you like and say why you like it. Only in that way can you make the CBC conscious of the number of lovers of good music in Canada. The lovers of the soap operas and inferior music are vociferous enough; the lovers of good music and superior entertainment of all kinds must be at least equally vociferous, or they must cease to complain of the quality of the entertainment which the CBC gives them.

The present series of English opera programs is one which every lover of good music ought to support in this way. Eight of them are to be broadcast, and already we have heard three —Handel's "Acis And Galatea" on January 18, Purcell's "Dido and Aeneas" on the 25th and "The Beggar's Opera" on February 1st. Of these the two latter were by long odds the better of performances. There was at least one good reason why this should be so. They were conducted by Sir Ernest Macmillan, a meticulous musician who knows every Canadian orchestral player well enough to get the best out of him. Sir Ernest also has a thorough understanding of English music, a rare quality among conductors. Most of them appear to think that, because English music looks easy on paper, it must be easy to perform as well. Never was there a greater mistake. English music of the type shown in these operas requires a poise, a perfection of vocal technique, and a quality of understanding which few singers possess and which even fewer conductors can use to advantage. Sir Ernest is one of the happy few who is thorough at home with English music, and he showed his superiority in this respect in the performances of "Dido And Aeneas" and "The Beggar's Opera."

The performance of "Acis And Galatea" was much less successful. It was, in fact, surprising that a conductor so eminent as Eugene Goossens of the Cincinnati Symphony should produce such a commonplace affair. The music was roughly played, the score was unskilfully cut and the whole thing was hustled and bustled in an attempt to crowd it into the space of an hour. If less time had been given to the announcer, and if the overture had not been played at the end as well as at the beginning, there would have been enough time to give Handel a fair chance; as it was, the music suffered considerably. The bass role of Polyphemus was sung by the eminent basso, Oscar Natzke, who is reported to have learned the music in 48 hours. The CBC are very partial to these astounding last-minute feats; their broadcast drama is often more remarkable for the speed with which it is clapped together than for its artistic merit. This sort of hurried preparation shows in performance; Mr. Natzke lost his way so completely in one recitative that the harpsichord stopped in order to spare him further shame. This sort of thing is hard on Mr. Natske and hard on his listeners. "Acis and Galatea" must be dismissed as an unfortunate experiment.

But there was nothing whatever wrong with "Dido and Aeneas" or "The Beggar's Opera." They were performed with a skill and verve, and an appreciation of their damatic content,, which deserve the highest praise. The Purcell opera, a tragedy, was completely successful in evoking for the listener the atmosphere of great love, relentless Fate and violent death which are its components. The latter work, the result of a happy combination between John Gay and Dr. Pepusch the organist (who arranged the popular tunes to which Gay wrote his words) was not so completely satisfactory, though the fault lay in the delivery of the dialogue, rather than in the performance of the music. Radio actors seemed a little afraid to speak lines which had so much meat on them; starved as they are on the thin gruel of most radio drama, they found Gay's eighteenth century eloquence rather difficult to manage. But the performance of the music was delightful; the charm and freshness of the airs and the pleasant nuances of Frederic Austin's arrangements were given every opportunity; this was, in fact, the most successful musical program that the present listener has heard this winter, bar none.

"The Beggar's Opera," by the way, is the only true ballad opera in the series. The rest are all straight forward compositions by known composers. A ballad opera is one in which the music is made up of popular airs to which new words have been fitted. One wonders why the CBC announces such a work as "The Bohemian Girl" as a ballad opera; it cannot be ignorance, for there are far too many musical experts on the staff of the CBC, all with free access to Grove's "Dictionary of Music and Musicians." It must be a whim of some kind. Now, remember—when you have enjoyed the broadcast, write to the CBC and say so; only in that way will you persuade them to give us more of these admirable musical broadcasts which do so much to increase our reputation as a musical people, here and in the U.S.

"THE AMMUNITION TRAIN"

—The Nashville Tennessean.

Goebbels Talk Two-Edged

By KIRKE L. SIMPSON

WASHINGTON, Feb. 7 (AP)—Outgivings of Herr Goebbels, one-man brain trust of Nazi propaganda, are necessarily subject to suspicion. Any time he admits that there is discontented murmuring in Germany, look for his real motives.

The Goebbels admission that there is grumbling over the reverses in Russia and the lack of food and fuel must be scanned in that light. His aim may be to stir public sentiment in the Allied camp for a negotiated peace or to pave the way for the next Nazi offensive blow.

Any development that impeded prompt execution of the Allied all-out war program would be grist for Hitler's mill. Goebbels' hints of wobbling German morale would be dangerous if they led to public apathy over the war effort in the Allied camp due to a feeling that Germany was cracking up internally anyhow.

With that said, there are elements in the Goebbels article including its ingeniously veiled peace-feeler, to catch attention. As a whole it is nicely shaped to induce a degree of credence in well-informed Allied circles that there is some winter war ferment in Germany.

Americans of long residence in Germany who returned only months ago have told this writer they saw only two possibilities that could induce any significant anti-war or anti-Nazi outbreak—military defeats and the near-famine food conditions.

The same informants doubted, however, that the iron-handed Nazi control of the home front could be broken through even if those two prime requisites were present to arouse the German people to revolt against Hitlerism. It was that combination which broke German morale to end the first Great War, and Nazi leadership knows that danger too well not to be fully on guard against it.

Nevertheless, both the Russian situation and the food shortage, confirmed in some degree from other sources, are woven into his picture by Goebbels. It tends to make his outline sound more plausible to some Allied ears as indicating that there is serious unrest in Germany.

Hitler had met defeat even before the great retreat in Russia. He lost the Battle of Britain. That was quickly covered by his ruthless Balkan campaign. It took German public attention somewhat off the fact that Britain still survived, neither bombed nor starved into submission.

Before that effect wore off, the great Russian 'crusade' was on. Its initial victories tended to restore German public confidence in the invincibility of Nazi armies and induced forgetfulness of the air-submarine failure to crush Britain.

JAP SUCCESSES TRUMPETED

Japan's plunge into the war was timed to minimize the effect on German nerves of American war participation and the retreat in Russia. Japanese successes in the Pacific were trumpeted by Berlin for weeks to conceal or belittle German reverses in Russia.

What Hitler now needs urgently is a new attack front to take German minds off his ill-fated 1941 campaign in Russia. Where he expects to strike next to that end is problematical; but the Goebbels outgiving looks like an effort on the nerve-war front to pave the way for a new stroke of arms somewhere. The peace suggestion was cunningly woven into it for that purpose.

Goebbels asked, If the German public were polled on peace or war, what would its answer be?

"The answer would be unanimous: Peace," he answered himself.

But if the question put was fight or give in, he adds, it would be as unanimously—fight.

That is an obvious attempt to stir up sentiment among the Allied peoples for a negotiated peace—sentiment which might slow up the Allied war preparations.

To The Editor . . .

DISAPPOINTED EMPLOYEES

Editor Examiner:

Sir,—That payment of the full cost of living bonus in February was widely anticipated was disclosed by a recent letter to the leading newspapers across Canada, and, strangely, misunderstanding was not confined to the masses of working men and women concerned, as some employers had intimated to their employees that the bonus would be paid. Should their better judgment or the spirit of fairness prompt them to still do so, I understand they would not be permitted as the ceiling law fixed wages, and only those who had paid bonus on or before November 14th shall do so, unless the cost of living rises above the October index, and then only on the increase. Since there has not been the necessary increase there can be no new bonuses in February unless the time basis of figuring it is changed, which possibility is indicated in an extract from the regulations in quote: "Or on the basis of the rise in the cost of living for such other period as the board finds fair and reasonable, but not to go back further than the date of the last general increase nor August 1939."

The National Labor Board at Ottawa or its Regional Chairmen who for the provinces of Quebec and Ontario are their Ministers of Labor, I trust will give this matter further consideration, and make their decision cover also the period from November 15th if an unjust situation has developed for those who have not had a raise in wages during the 15 per cent increase in the cost of living.

JACK GILBERT.

Hanover, February 4.

QUITE SO

The Hamilton Specator says that every loyal person in Canada and the United States would be eager to contribute toward a fund to build a battleship to be called the Churchill-Roosevelt. Yes, until they began to argue that it should be called the Roosevelt-Churchill. — Stratford Beacon-Herald.

Hard To Believe How Time Flies

FEBRUARY 7

1912 John C. Waldie is elected county master of West Peterborough County Orange Lodge.

Michael O'Toole, Patrick Sullivan and John Heffernan are elected trustees of the new Separate School in S.S. 8, Otonabee.

Tyrone Power is booked for the Grand in Charles Rann Kennedy's play "The Servant in the House."

Intermediate hockey team is beaten 8 to 6 at Cobourg in the first game of the O.H.A. second round series.

1922 Board of Education decides to ask the council for $195,000.

Eight organizations ask the council for grants totalling $9,000. The Exhibition Board tops the list with a request for $3,000.

Utilities Commission decides that Peterborough should have a representative in the Ontario Municipal Electric Association.

Peterborough junior O.A.B.A. squad wins the round from Belleville by a 26 to 2 win in Belleville with Bennie McLean starring with 12 points.

1932 It is rumored that the city council will send the 1932 estimates of the Board of Education back to the Board for more consideration.

Vic Hamilton and Max J. Swanston represent Peterborough at a meeting of the Central Ontario Baseball League.

Peterborough Collegiate basketball teams win from the teams representing Port Hope Collegiate. The boys win 40 to 6 and the girls 57 to 5.

IN WAR TIME

1917 Word is received here that Pte. Horace Hill whose death in action was reported recently was killed during a bombing raid.

Bombardier Claude Nelson of Peterborough has been awarded the Military Medal.

The name of Major K. G. Lech of Peterborough appears in a list of Canadian officers sailing from England for home.

It's My Business
By Paige Rowell

People are funny! There isn't a man in this town who doesn't realize that life insurance is an important part of his financial plans.

There are very few men in town who will buy life insurance unless pressure is put on them by some life insurance agent.

It's true, also, that most men realize their tendency to procrastinate and know that their friends are exactly the same way. Yet not one of them has any use for the man who doesn't look after his family!

You figure it out if you can!

It's a strange thing, all the head-work and foot-work a life insurance salesman has to put into his job because he is simply persuading a man to do something that he has wanted to do for a long time.

If your life insurance is not in good shape, we will be glad to help you plan it correctly. Just phone us at 4816.

PAIGE ROWELL
And ASSOCIATES
The Dominion Life Assurance Co
172 Hunter St.
Phone: 4816

"Let's Start Over Again With New Doors!"

If the doors in your home sag or stick or blow spookily open . . . if they've had so many coats of paint that they have a hide like an alligator . . . if they are the "give away" when you try to make your home look up-to-date with new decoration . . . THEN IT'S TIME TO SEE US ABOUT NEW DOORS!

And while you're passing judgment on your home, consider what kind of a first impression your front entrance makes on your guests. How about a safe new stairway? And how about new treads for all your stairs?

DROP IN AT HUNTER STREET AND LOOK AROUND!
Buy War Savings Certificates Regularly

ESTABLISHED 1840 — The — TELEPHONE 4655
PETERBOROUGH LUMBER CO., LTD.

Douro Farmer Wins Set Of Harness

DOURO, Feb. 7 — (ENS). — Gus Torpey received a pleasant surprise a few days ago when he received notice that he is the winner of a set of brass.mounted team harness which was on display at the international plowing match last fall. The contest was the guessing or estimating of the weight of a roll of wire. Of 10,000 estimates made the only one who estimated correctly was Mr. Torpey, the correct weight being 263 pounds 4 ounces. The harness, valued at $75.00, was delivered by Mr. Davey, representative of Stelco Fence Wire.

Euchre Held.

The C.W.L. euchre on Monday evening drew a fair-sized crowd. About fourteen tables were in play. A cold night and heavy roads cut down the attendance. Winners game by game were as follows: 1, Miss Annie Whibbs and Pat McManus; 2, Richard Carveth and John McGann; 3, Miss Geraldine Allen and Charles Sheehan; 4, Mrs. David Garvey and Frank O'Brien; 5, Mrs. James Moher (south) and Pat McManus; 6, Mrs. John O'Brien and Mrs. Francis Heffernan (south); 7, Mrs. David Garvey and Leo Moher; 8, Miss Bridget Sheehan and Mrs. Joseph Lonergan. The last euchre of the pre-Lenten season will be held on Wednesday, February 11.

Frank Leahy, elder son of Mr. and Mrs. Mac Leahy, has accepted a position in Toronto.

Women's Association Finish Five Quilts

FAIRVIEW, Feb. 7—(ENS).—The Women's Association met at the home of Mrs. Fred Bell on Tuesday for a work meeting. There were twenty ladies present in spite of the cold zero weather, who enjoyed a bountiful pot-luck dinner. Three quilts were quilted for the Red Cross. Two of them were donated by Miss Agnes Fitzgerald, who has donated a number previous to these. The other top was donated by Mrs. A. Reynolds. A number of other tops are being made for next meeting.

No business was transacted at this meeting.

Personals.

Friends of Mr. Ernest Mahood are pleased to know that he has been removed from Nicholls Hospital, where he underwent an operation.

Friends of Miss E. Pue are sorry to learn that she has been confined to bed for the past month at the home of her sister Mrs. A. Reynolds.

Service Club Meets At Northey Home

LAKEFIELD, Feb. 7 (ENS).—Mrs. E. H. Northey was the hostess on Tuesday evening for the regular meeting of the Service Club of the United Church.

The devotional exercises were in charge of Mrs. T. Downs and the scripture lesson was read by Mrs. George Graham. The paper "Blood for Britain's Bombs" was given by Mrs. Russell Little. A pleasing feature of the meeting was the piano solo contributed by the hostess' daughter, Mary.

Other items included a reading by Mrs. C. Butcher, "A New Year's Resolution" and a vocal duet by Mrs. J. R. Hull and Mrs. R. Little.

After a short business hour the meeting was closed with the singing of "O Canada" followed by the serving of refreshments with Mrs. J. Pugh and Mrs. S. A. Grylls in charge.

Five-Incher Ready For Japs

A five-inch gun aboard a heavy cruiser of the U.S. Pacific fleet sticks its menacing nose into the air as if sniffing for the scene of an enemy. There is nothing the boys manning this gun would like better than to squint through the sights at a Japanese warship. Task of the Pacific fleet is the tremendous one of being ready to fight anywhere in 70,000,000 square miles of ocean at any time.

P.C.V.S. Presents - - -

Special The Examiner By a P.C.V.S. Student

No Camera Needed

That's right—there'll be no photo finish in the War Stamp race unless next week's sales rise to quite a high sum. This week's sales only amounted to $320 in Stamps and $20 in Certificates. This represented a drop of $135 from the minimum sale required to equal last year's record. Sales are good but let's see if we can't put some more oomph into them. Try it next tweek students!

And The Mercury Rises

Yes, the red mercury column of the mobile kitchen fund thermometer is rising steadily on its way to the $1,150 mark and it won't be long now 'till the top is blown right off the thermometer. The total now stands at $804.29—just $345.71 to go. Whoopee-e-e-e-e-e!!!

The Camera Club made a belated donation on Thursday morning of the proceeds of the Christmas card sales of last year. Roger Barrie presented Bob Honour with a cheque for $50. Congratulations Camera Club!

There are a few coming events to aid our war effort and we should like to draw your attention to some of these. The first is to be a movie night sponsored by Grade XIII A Academic. Several entertaining reels will be run off and the probable date is next Thursday the twelfth after four. Admission will be ten cents so why not plan to be there. Listen for more definite announcements next week.

As you all know, there is going to be a gala week-end basketball tournament this February 20 and 21. Both Senior and Junior Girls' teams will take part and will play teams from Bowmanville, Lindsay, Port Hope, and Cobourg. The tournament commences on Friday after school and will continue all day Saturday. A dance will probably be held on Saturday evening and the proceeds from this and the games will help complete the G.A.A.'s donation to the mobile kitchen fund. Will you be there to do your bit for school and country?

Unless there is a supplement at the end of this column that's about all on the mobile kitchen fund this week. Approximately two thirds of the objective has been raised to date so let's see how we can hasten the day when that thermometer will be of no further use.

Sports In General

The Senior basketeers reinstated themselves a week ago Friday in the school gym when they trounced the Training Centre squad 69-21. The whole team played excellent ball so we'll not star individuals. Congrats!

The Seniors play the C.G.E. team tonight in the "Y" gym so drop around to cheer them on to their second win (we hope). The second half of the schedule will be out soon and we'll try to have it for you next week.

The girls believe in doing things up in a big way as this week-end tournament illustrates. The Friday schedule follows since the Saturday games depend on the outcome of the Friday tussles. One Junior game will probably be run off before supper with the other Junior and two Senior games after supper. The losers will play the following morning as well as the two bye teams. The games will be in charge of an out-of-town referee and the schedule was drawn up by an impartial person. Admission will likely be twenty-five cents for all the games or a dime for one. So much for that—now for the Friday schedule:

Seniors—Cobourg and Lindsay; Peterborough and Bowmanville; Port Hope—bye.

Juniors—Port Hope and Lindsay; Peterborough and Cobourg; Bowmanville—bye.

Cobourg is here next Friday night and the Juniors then travel to Lindsay on the afternoon of the twentieth. Please not that the game is to be played in the afternoon. We wonder why—hmmmm!!!

You may have noticed that our headline read "Sports in General" and here is the reason. Cast your minds back several months to the day when Coach Bamforth and his champions licked Owen Sound for the C.O.S.S.A. honors. The rugby team received some praise at the time but did NOT receive any lasting souvenirs of their victory. However, the supervision committee of new Board of Education has recommended appropriation of a sum of money to be used for the purchase of windbreakers for 22 team members.

The Milestone.

We've done it—what? We students at the Collegiate have sold 100,000 War Savings Stamps since the beginning of the campaign in 1940. That's $25,000 worth. On top of that there is added a total of about $7,000 in War Savings Certificates. We believe that to be some sort of a record—don't you?

To celebrate this momentous occasion Gordon S. Matthews paid a visit to the school on Friday morning. He was introduced by C. S. Browne. Mr. Matthews said that there was a job for all of us in this war to supply money to lick the Nazi, the Fascist, and the Yellow Jap. New ideas and fun help us to get a greater kick out of our accomplishments and it helps the country and yourself. Mr. Matthews pointed out that the Victory Loan would not interfere with the War Savings campaign since both committees had united for better results. After complimenting the school on our mobile kitchen fund Mr. Matthews closed with the words that our job would end only when peace comes.

This important event should boost war sales considerably—let's prove it next week.

Teasettes

A report was compiled this week of the War Work done in the Collegiate up to the conclusion of school last June. This is to be sent to Toronto in order that some idea may be obtained of the work being done by the schools in war time.

New and highly appreciated fluorescent lighting fixtures are gradually appearing throughout the school. Better work should be the result sooner or later—don't you think?

Don't forget to bring salvage of all kinds to school during this new drive. A radio skit was put on Monday morning featuring Norma Wallace and Rod Reed in which this campaign was energetically publicised. Bring some salvage Monday.

Jack Thompson was shooting action pictures at the game a week ago. One shot pictured Stu Saunders making a desperate effort to score but we hear that the try was a failure. That didn't happen often though.

School was dismissed at 3.25 on Thursday afternoon in order that the students might see the Army Train at the C.P.R. station. Judging from the crowd at the station most of the student body must have gone down.

Letters were received this week from Stuart Laing and Griffin Young. Stuart Laing's snappy letter was read by Bill Crowe on Thursday morning.

Don't forget to come over to the Y.M.C.A. tonight to see a fast game between the Senior and the C.G.E. Game starts at seven sharp.

Fire-Fighter 50 Years Dies In Cobourg

COBOURG, Feb. 7—(ENS).—Two sudden deaths occurred in Cobourg during the late afternoon of Friday.

Mr. G. Woods passed away suddenly at his home on Spring Street from a heart attack. He was in his 74th year. The deceased man had been a member of the Cobourg Fire Department for fifty years. He leaves one daughter, Mrs. H. Greer, to survive him.

The second death was that of Mrs. H. Morford, who passed away at the age of 30 after a brief illness. She had been ill since November, when she was injured in an auto accident on the Peterborough-Bewdley highway. She is survived by her family of three small children and her husband, Mrs. H. Morford.

Port Hope Man Dies In Toronto

PORT HOPE, Feb., 6—(ENS)—Mrs. Alex Walsh, Barrett street, received the sad news of the sudden death of her son, Mr. John Herbert Mulholland, formerly of Port Hope, in Toronto on Thursday evening.

Mr. Mulholland leaves to mourn his passing his wife, one son Donald H. and two daughters, Miss Betty and Miss Mary Grace all of Toronto and one brother, Robert of California.

Mr. Mulholland was recently appointed inspector for Unemployment Insurance Commission of Ontario.

The funeral will be held on Saturday afternoon at 4 o'clock from the Bates and Dodd funeral home at Queen and Strachan avenue, Toronto.

Diphtheria Case Scares Parents

PORT HOPE, Feb. 7—(ENS)—One case of diphtheria appeared in the township a short time ago and as a result a campaign to inoculate all children of the district took place.

Pine Grove School S.S. No. 7 Hope Township is the first school to have 100% of its children inoculated against diphtheria while the work is progressing favorably at Morrish, Osaca, Port Britain and Wesleyville and it is hoped that these schools will in a short time have completed the necessary precautions.

Red Cross Group To Aid Russians

PORT HOPE, Feb. 7—(ENS). — The monthly meeting of the Red Cross Society was held in their rooms on Friday evening at 8 o'clock, with the president Mrs. Wotherspoon, in the chair.

Mrs. J. t. Moore, the secretary, read her report, followed by a few words by the president.

Mr. James Reynolds then gave his financial report, and moved that this report be adopted, seconded by Mrs. F. W. Diamond. In all $161.50 worth of tickets were sold for Russian relief.

$38.00 in donations was reported on the Russian relief fund. Mrs. Moore then read the correspondence.

Mrs. Foote, convener of the Women's War Work Committee, gave her report.

Mrs. J. L. Sheehan reported that 68 quilts were shipped last month.

Gospels In Aramaic

CHICAGO, Feb. 7 — (AP). — Dr. Albert T. Olmstead, a University of Chicago professor, reported today the gospels were not written originally in Greek, as assumed by New Testament scholars, but in Aramaic, the Near Eastern language spoken by Jesus himself

Canadian Corps Leader Confers With Defence Minister

Back in Canada to view the production of munitions, confer with Defence Department officials, and also for a few days rest, Lieutenant-General McNaughton, commander of the Canadian forces now in England, is pictured, CENTRE, as he conferred with Lieutenant-General Stuart, chief of staff; and Defence Minister Ralston.

Order Check Up In Hastings Property Injury

HASTINGS, Jan. 7—(ENS)—Stiff warning to juvenile offenders in Hastings who are smashing windows, damaging property, and using abusive language was issued at the council meeting last night.

"We aren't going to tolerate these conditions any longer," said Reeve L. E. Kelly. Cottagers in Hastings come back and say their property is damaged. Two or three offenders brought to court will stop these conditions." Chief Constable William Wellman was instructed to act accordingly.

Hasting's guns at the War Memorial will be utilized in World War II. Responding to a request from the salvage department council decided the guns would be of more use as salvage than adorning municipal property.

Regarding a communication from the Department of National War Services re war salvage, Reeve L. E. Kelly declared "We are not going to touch this salvage campaign question until the government provides a market for it. The reeve cited a case where over a ton of newspapers were disposed of for practically nothing for lack of a market. A letter from Navy League headquarters thanked council for their co-operation and requested permission to hold a tag day on or about July 4. On motions of Councillors Bonds and Lynch this request was granted.

J. H. McClellan, a former resident of the village, now living in Bobcaygeon informed council that he owned a lot in Hastings which he would gladly transfer to the municipality or Red Cross Society for war purposes. Council decided to inform Mr. McClellan that it will attempt to sell the lot and turn the proceeds over to the Red Cross. The clerk was instructed to examine the discrepancy in the relief vouchers.

Acting on a letter received from the Dominion Ceremonial Committee, council laid plans for publicity of the second Victory Loan in the village. Members decided that a beacon light burning throughout the entire period of the loan would not be feasible in the village. Instead of this it was decided to obtain a large sign advertising the loan to be placed on top of the town hall with a powerful light shining on it throughout the night. A notice will be placed in the paper requesting all citizens to fly flags during the period of the loan and that February 22, be observed as second Victory Loan Sunday.

Name Assessor

"It is the most important job we have", said Reeve Kelly regarding the appointment of an assessor in Hastings for 1942. On motions of Councillors Lynch and Bonds, John Oliver was appointed to this post for the ensuing year.

Several councillors said that previous assessors had complained that the assessor's job was too difficult in Hastings. To this the Reeve retorted "Council can't advise the assessor after he had been appointed. If anybody has any complaints the place to bring them is the Court of Revision."

On motions of Bonds and Stevenson a detailed map of the village was purchased from G. Marryat.

When the matter of daylight saving time was brought up the discussion was quickly terminated when one member said, "We're just going to go on it, that's all."

"It will certainly be something new," said the Reeve, commenting on the request of the Campbellford Council re paying rent for the use of that town's courtroom. The clerk was instructed to consult the village solicitor with regard to this matter.

Bylaw No. 809 confirming appointments of several officers in the village for 1942 was given its final reading.

No action was taken on an invitation from the Ontario Association of Rural Municipalities inviting a representative to be present at the association's meeting in Toronto, February 25 and 26.

The following accounts were ordered paid: Wm. Wellman, sal. constable, $18; Wm. Wellman, salary and labour at town hall, $16.13; George Lynch, fire dept., $7; Bell Telephone, $4.33; Wm. West, labour, $1.80; G. Marryat, map, $4; Wm. Tate, labour, $1; J. M. Baker, services, $9; Hastings Star, printing, $2.50; Fred Dodd, fire dept., $2.92; Daniel Noonan, labor, $7.50; James Stevenson, material, 35c; Pratten Hardware, material, $1.50; Tedford's, material, $1.20.

HEALTH CHATS

By D. B. AVISON, M.D., D.P.H., Medical Officer of Health

Today we are discussing definitions of the common words used in connection with our communicable diseases.

Incidence: this word refers to the number of cases of any disease existing in a given month, season or year. When we speak of Incidence we usually mean the normal number of cases so that the expressions Normal Incidence and Incidence are generally considered synonymous.

An Epidemic is a marked increase in cases over the Normal Incidence. For instance the average number of cases of Mumps reported in Peterborough during January for the past five years was under two, which we would, therefore, call the "Normal Incidence" for Mumps in January in this city. This year, however, we had reported 221 which is a marked increase over the normally expected number and so constitutes an epidemic.

Isolation: this work refers to regulations restricting the Patient in contradistinction to restrictions put on the contacts or other members of the household who are Quarantined. Remember then, the patient may be "Isolated" either in his home or in the hospital. The house itself or other residents of the house are "Quarantined."

The word Morbidity is generally used synonymously with Incidence and therefore, means the Normal Incidence. It must not be confused with Mortality which refers to the Death Rate. The word Mortality may be classified as General or Specific. General Mortality refers to the death rate from all causes whereas Specific Mortality refers to the death rate from certain definite causes such as Diphtheria, Typhoid Fever, Pneumonia, Accidents, etc., etc.

Finally, when we speak of Rate we refer to the number of cases of disease, number of deaths from any cause, the number of births, the number of marriages, etc. in relation to a given number of the population. Thus, if we take 10,000 as the basic population figure, we might say that in January the Incidence Rate for Mumps was 88.4 if we estimate the city population as 25,000.

It is said that, "a little knowledge is dangerous." Let's not, therefore, pride ourselves on knowing a little. It is also said that, "much knowledge maketh a man mad," which I suppose means we shouldn't try to learn too much at one sitting.

Cobourg Flier Fought At Singapore

COBOURG, Feb. 7—(ENS).—The parents of H. J. Leetham, Sergeant-Pilot in the R.A.F., received a telegram from their son here yesterday. The telegram, which came from Singapore, said that the flyer had downed one "Jap" plane although unconfirmed. He stated further that he was in good health and for his parents not to worry.

The telegram was sent prior to his last flight, it is believed here as he has since been posted as missing.

Keene News

Mrs. G. Murray was hostess to the Ladies' Club on Wednesday night with Mrs. G. Gall presiding. Misses Jennie Plunkett and Isabel Faux gave informative papers on Russia.

Miss Isabel Faux was hostess to thet Junior Bridge Club on Tuesday evening.

The many friends of Peter Gillespie will be sorry to hear that he had the misfortune to fall and break his wrist.

Waterworks Has Surplus Of $12,171.13

The annual financial statement for the Waterworks Department of the Utilities Commission appears elsewhere in this edition. It shows that the department has made a profit for the year of $12,171.13 and $12,000 of this has been turned over to the City Council to be used for general purposes to reduce the tax rate.

In addition, $10,000 has been set aside as a reserve towards the cost of the new force main which was decided upon as necessary.

The sum of $50,000 of debentures were issued to pay part of the cost of this new force main, work upon which will be started in April. It was originally planned to commence work in 1941, but the laying of mains and services for the Wartime houses was so extensive that it was impossible to do so.

Revenue from water consumers increased by $7,000 over the year 1940, and expenses were reduced by $4,000.

The increase in revenue was occasioned by the increase in population and by the increased industrial activity.

All of the work done for Wartime Housing Limited was at the expense of the Company, and, as this work continued from July 1st to the end of the year, the overhead of the Department was considerably reduced.

The total Waterworks system is valued at $1,213,089.66. Against this is a debenture debt of $613,560.00, which is reduced by a Sinking Fund Reserve of $311,466.43. So that, the net debt against the system is $302,093.57.

Altar Society Holds Successful Euchre

PORT HOPE, Feb. 7—(ENS)—The Altar Society of St. Mary's Catholic church held a most successful euchre on Thursday night with 12 tables playing. This is one of the largest euchres yet and was attended by two carloads of players from Cobourg.

The ladies high prize which was a box of assorted canned goods was won by Mrs. Broadbent with the men's high, a shaving kit going to Mr. Charles McMahon. The ladies second high prize, a pretty china cream and sugar was won by Mrs. Charles McMahon with the men's second high, a tie going to Mr. H. Walker. The lucky prize which was drawn for was a most interestingly wrapped parcel in the shape of a large V for victory and carried out in red, white and blue and proved to contain a large ham. This novel package was won by Miss Gurry.

At the close of the evening sandwiches, cake and coffee were served.

Chinese Gaining Ground

CHUNGKING, China, Feb. 7. — (AP). — A Chinese communique yesterday said Japanese infiltrations had been pushed back to the east and west of Waichow, a port on the East River in Kwangtung Province recently recaptured by the Chinese.

Downstream, however, the Japanese succeeded in recapturing the town of Poklo on the main road, 10 miles below Waichow.

★ THE O'Keefe SHOW ★

MUSIC SONG DRAMA

A CONTRIBUTION TO CANADA'S ALL-OUT WAR EFFORT

CFRB

SUNDAY 8:30p.m. (D.S.T.)

O'KEEFE'S BEVERAGES LIMITED

HELP STOP COUGHS COLDS FAST...EASY

The new improved Buckley Formula is all medication — no syrup — acts faster on coughs and colds—gives you more for your money. But be sure it's the genuine . . .

BUCKLEY'S MIXTURE

EVERY DIME BUYS A QUART OF MILK

Every dime you drop in the "Milk for Britain Bottles" is sent, in the form of Powdered Milk, to the needly children of Britain. Every dime provides a quart of milk and every quart provides added nourishment and health to those small "bombed-out" victims. The objective of the Kinsmen clubs across Canada, is to send enough powdered milk, each month, to make 150,000 liquid quarts. This effort is definitely a worthy one and we ask, on behalf of those needy British children, that you give it your full support.

MILK FOR BRITAIN FUND

SEND DONATIONS TO ROYAL BANK, PETERBORO

Resigns Cabinet Post

Hon. Robert Laurier, Minister of Mines in the Hepburn Cabinet, who has resigned his Cabinet post in protest of Mr. Hepburn campaigning for the election of Rt. Hon. Arthur Meighen in the South York by-election.

Slacks Up

Quotation clerks at the New York Curb exchance have said farewell to skirts and now do their work at the board wearing neat tan slacks, which, they aver, are much more comfortable and workman-like.

Peterborough Utilities Commission

Waterworks Department — Balance Sheet — December 31st, 1941

ASSETS	
Filtration Plant	$ 352,873.24
Pumping Station and Dam	261,103.11
Distribution System	587,848.26
Miscellaneous	11,265.05
Total Plant	$1,213,089.66
Sinking Fund	$ 311,466.43
Current Assets	36,958.86
Debentures issued (Proceeds receivable)	50,000.00
Total assets	$1,611,514.95

LIABILITIES	
Debenture debt	$ 613,560.00
Sinking Fund	311,466.43
Debentures paid	555,200.00
Depreciation reserve	44,163.10
Other reserves	55,904.73
Bank overdraft	5,950.52
Accounts payable	12,078.90
Surplus account	13,191.27
Liab's, Reserves and Surplus	$1,611,514.95

Operating Statement

EXPENSES	
Operation and Maintenance	$ 52,138.43
Interest and Sinking Fund Charges	44,106.59
Depreciation, Plant and Equipment	8,061.93
Provision for Force Main	10,000.00
Provision for Bad Debts	200.00
Total expenses	$114,506.95
Surplus for year 1941	12,171.13
	$126,678.08

REVENUE	
Domestic and Commercial Revenue	$105,078.61
Revenue from City of Peterborough for Fire Protection and other services	18,000.00
Power Rental	3,000.00
Miscellaneous	599.47
	$126,678.08

E. HUMPAGE, C.A.
City Auditor

PETES TO PLAY MARLBORO JUNIORS IN GAME TO AID MILK FUND

'Tween Heaven And Earth

In a picturesque setting of snow-capped mountains, Torger Tokle soars to another ski victory, January 25, at the Snoqualmie Ski Bowl in Washington. His longest jump was 263 feet, short of his great record of last year.

Cobourg Juniors Defeat P.C.I.

Despite a valiant last half comeback that saw them come within an ace of catching up in the stretch P.C.I.'s junior boys' basketball team found a 12-point first half deficit too much to overcome and dropped a 28-22 Interscholastic group decision to Cobourg Collegiate in the Lakeshore town yesterday.

After being badly outplayed in the opening twenty minutes and yielding a 20-8 margin in that half, the Garnet and Grey came roaring back and all but caught up, with the seconds ticking away. The Peterborough attack was very slow in starting and poor shooting in the early part of the game plus some lax defensive efforts allowed the homesters to get the jump on them and set up their sizeable lead.

Cobourg used a fast passing attack with some sensational shooting in the first half to threaten to run away with the decision at the same time holding the visitors' offense nicely in check with tight checking.

It appeared in that half that the Orange and Blue was to have it all their own way, but P.C.I.'s driving, uphill fight in the final stanza made it a nip and tuck battle in the stretch. Cobourg's high-scoring, fast-breaking attack fell off completely before the tightening defensive efforts of the losers in the last period and if P.C.I. had started their scoring bee just a few minutes earlier they would have, undoubtedly won because they were carrying the play at the finish. P.C.I. checked cleanly and were found guilty of but two fouls in the entire game, Cobourg missing both tries, while the visitors counted four of their eight chances. Barge and Throop were outstanding for C.C.I. and Smith and MacTavish were the star performers for the Garnet and Grey.

The teams:

P.C.I. 22— MacTavish 8, Dinsdale, Smith 8, Matthews 11, Dewart 1, Marshall 2, Carley. Frank 2, Kidd.

C.C.I. 28—Barge 8, Wilson Rawlings 6, Harris, Throop [illegible]rskine, Anderson 2, Maize 2, Cra[illegible], Carey. Charles, Crummer.

Referee—V. Holmes.

CURLING NEWS

By HERB MARTIN

Ice No. 1—A good bang-up game with George Sorenson winning with his last stone.

Ice No. 2—Close until the halfway mark was reached and then Mr. Green's boys pulled away.

Ice No. 3—Always close — both fighting for advantage. The last end settled the issue, Jack getting the odd point.

Ice No. 4— Jimmy Richmond's first defeat of the season, N. Hamley's boys doing the trick. But it was tough going just the same.

Ice No. 5—The biggest scoring game of the night. The difference was only two points, but Mr. Giroux made a bold bit for it on the 12th end.

After being down 10-0 at half time, Charlie Westbrocke's hired help from the Lock Works came down the strech like Whirlaway and nosed out M. Cruthers by one shot, but he had to count four on the last end to do it, and he did it. Charlie has now been nick-named "Dick Dawson the 2nd."

There will be a double-header on Monday night.

The ladies are holding a mixed bonspiel to-night at 7.30 p.m. All welcome.

We hear rumours that the ladies are intending running a bonspiel next Friday. We may have more definite information by the first of the week.

E. Bickell	W. J. Cripps
E. A. Selkirk	C. Hall
R Hutchinson	M Wells
N. Hamley	J. Richmond
Skip 9	Skip 7
W. A. Jackson	H. Black
C. Crowe	E. W. Cooper
C. Cox	F. Jobbitt
M. Cruthers	C. Westbrooke
Skip 13	Skip 14
G. Best	J. Ashmore
J. A. MacDonald	E. Purvis
E. Brent	H Dulmage
G. W. Green	E. Metcalfe
Skip 14	Skip 8
H Chown	R. Jobe
W. Kay	W. A. Graham
D. Bell	R. Williamson
C. Giroux	J. McWilliams
Skip 11	Skip 13
Rev. W. McDonald	C. Shaughnessy
M. Comstock	H. Powers
D. Maclver	G. Putnam
J. M. Sedgewick	T. McArthur
Skip 11	Skip 10
H. Malloy	H. MacGaugair
K. Hamley	J. Detcher
H Ralph	W. Ashby
R. Downey	G. Sorenson
Skip 8	Skip 9

Ladies' Scores.

Mrs. H. Dulmage 9, Mrs. O. DeGraw 7.

Mrs F. Bruce 13, Mrs. H. Russell 3

Mrs. G. Wood 15, Miss Munro 3.

Rangers Beaten By Bluedevils

HASTINGS, Feb. 7 — (ENS) — Bluedevils defeated the Rangers 8 to 4 in a hectic teenage battle here Friday night. Youngsters on both teams swung fists on several occasions but no serious casualties were reported.

Paul Petticrew, one of best hockey prospects in the village tallied four times for the winners, while his younger brother, Leo, countered with two of the Ranger markers. Other goalgetters were Vincent Herrington, Ken, Wellman, Roy Oliver and Bill Herrington.

The line-ups were:

Rangers—Lorne Killingbeck, Leo Petticrew, Vincent Herrington, Bill Herrington, Stafford McKenty, Roy Scriver.

Bluedevils—Paul Pettierew, Ray Oliver, Ralph Nelson, Les. Scriver, Jack Scriver, Kenneth Wellman..

Referee—William McKechnie, Jr.

3—Barbers—3
"BOB THE BARBER"
Formerly Working at 440 George Street at Brock
Now Working for RAY BACON, 162 Charlotte St. (opp. A. & P.)
We Serve Ladies, Gent.'s, and Children. B-O-B.

Additional Sport On Pages 7, 10

WESTMINSTER HOTEL
Best Hotel Value in Toronto

★ SINGLE............... $2.00
★ DOUBLE............... $3.00
★ Every Room Private Bath
★ Newly Furnished Rooms
★ Centrally Located
★ Fireproof Building
★ Free Car Parking
SPECIAL ATTRACTIVE RATES FOR PERMANENT GUESTS
Westminster Hotel
240 JARVIS ST., TORONTO AD. 9081

NHL's Greatest Tie Bruins In Charity Card

By BILL KING
(Associated Press Sports Writer.)

BOSTON, Feb. 7 — (AP). — If the National Hockey League would eliminate body checking in its entirety and engage only near-sighted referees, it could re-engage most of the heroes of its recent glorious past to fill in for the youngsters who are being called up for military service.

While cavorting against Boston Bruins, Stanley Cup champions, in what must be described as a hilarious 4-4 tie at the Boston Garden last night, 16 of the major ice circuit's most famous faded stars thrilled an overflow crowd of 14,662 by recalling and enacting varying degrees of their old-time uncanny skill during a 30-minute exhibition for the benefit of the United States Army Relief Fund.

Such famous forward combinations as New York Rangers' Frankie Boucher, Bill and Bun Cook, the Toronto Maple Leafs' erstwhile kings Joe Primeau Charlie Conacher, and Busher Jackson, and Detroit Red Wings' championship trio, Marty Barry, Laurie Aurie, and Herbie Lewis, again were operating as units.

Behind them played such defensive immortals as Eddie (Old Man Hockey) Shore; the ever-smiling Ching Johnson; Toronto's Red Horner; Cy Wentworth, last with Montreal's Canadiens, and George Owen.

Some Real Support.

Those All-Stars had Tiny Thompson in their net. They also were supported by Hooley Smith, who, while serving as a general handy man, sparked his forces for their last two goals made by Owen and Busher Jackson, now with the Bruins.

Before the All-Stars gained those successes Bill Cook gave two impressive demonstrations of his old-time scoring magic—a drive from close range—after working himself in position to be assisted by the still fiery Hooley Smith.

Just for the record, it must be mentioned that the injury-riddled Bruins never did attempt to apply full pressure against the Stars.

While players and spectators alike were enjoying good, clean fun the Army Relief Fund benefited to the extent of more than $14,000.

Boston.		All-Stars.
	Goal.	
Brimsek		Thompson (B)
	Defense.	
Crawford		Shore (B)
D. Smith		Horner (ML)
	Centre.	
Schmidt		Boucher (R)
	Wings.	
Bauer		W. Cook (R)
Dumart		F. Cook (R)

Boston subs— A. Jackson, B. Conacher Wiseman, Hollett, Shewchuk, Mario, Hiller, Bruce, Hergesheimer, Coach Bill Cowley.

All-Star subs—Barry (Red Wings) Lewis (Red Wings), Aurie (Red Wings), Owen (Bruins). Wentworth (Canadiens), Primeau (Maple Leafs) C. Conacher (Maple Leafs), H. Jackson (Maple Leafs), R. Smith (Americans), Johnson (Rangers). Coach, Cooney Weiland (Bruins).

Referee—Bill Stewart. Linesmen—Herb Gallagher and Bill Cleary.

First Period.

Boston, Bauer (Schmidt) .... :30
Boston, Bruce (Mario, Hiller). 7:11
Boston, Bauer (Schmidt)......10:57

Second Period.

All-Stars, W. Cook (F. Cook, H. Smith) 4:49
All-Stars, W. Cook (H. Smith). 5:14
All-Stars, Owen (Horner, Primeau) 9:39
All-Stars, H. Jackson (Primeau Horner) 13:38
Boston, Bruce (Hollett, Mario) 14:56
No penalties.

Campbellford Defeats Warkworth 2-1 Score

CAMPBELLFORD, Feb. 7 (ENS) —In a closely contested Midget O.M.H.A. battle here last night Campbellford topped Warkworth by a close 2-1 score, winning their second home game from the visitors and maintaining their top position in the league. It was a keen, hard fought battle all the way and the largest group of spectators of the season saw a brand of hockey that was a credit to both teams. The entire contest was featured by close checking and combination plays that went with the end to end rushes and inspired the supporters with enthusiasm.

Though Warkworth opened the scoring on a fast rebound shot by Churchley early in the opening stanza they were unable hold the power thrusts and repeated attacks of the locals who finally got their reward in the middle of the second as Peloquin knotted the count. There was plenty of pressure put on by both teams and the two goalies turned in a splendid performance. However, in the final stanza the locals ace goal getter D. Free whipped the puck past Edwards for the final counter and although the Warkworth boys staged a desperate rally giving Maxwell a real testing, they failed to score.

Warkworth—Goal, R. Edwards; defense, J. Greenly, Jr., Churchley; centre, Stan Churchley; wings, W. Clark, N. Dudley; alternates, H. Moore, Harold Redden, L. Carr, R. Schrader, H. Churchley, G. Meiklejohn.

Campbellford— Goal, Maxwell; defense, G. Bebee, R. Osborne; centre, D. Free; wings, W. Peloquin, L. Dunk; alternates, W. Oliver, L. Ferrill, J. O'Rourke, A. Shillinglaw, J. O'Rourke, A. Hay, K. Sutton.

Referees—D. Greenly, Owen Handy.

SPORTS – DAY BY DAY

By FRED D. CRAIG

Peterborough's Military Training Centre team finished their group schedule at Belleville last night like real leaders by defeating the game R.C.A.F. team 9 goals to 6 and thus completing the schedule two full games ahead of their nearest opposition. The Soldier team has won nine of its twelve starts and piled up a score of 69 goals against 36 for its opponents, a highly creditable performance and it is probable that if they had been able to ice a full team against Belleville Monday night they would have made the record ten wins as against two losses. The razzle-dazzle line of Kingdon, Tompkins and Heal was back in action last night and they clicked for six goals, each of the trio shooting a pair and that carries its own story of the scoring power of the three. In the twelve games this season the line has connected for a total of 38 goals which works out at a little better than a goal each for all three players per game.

* * * * * *

Although Don Crowe and Drake Jopling were unable to make the trip Manager Scates and Coach Jimmy Ellis had both regular forward lines in action, even although the game meant nothing to either team. Goalie Ray Harding was given a rest and the faithful sub goalies who have been working out with the team, Johnny Johnston and Soldier Carl Hewitt, former Kingston junior net guardian were given an opportunity to get into the game. Johnston played the first two periods and Hewitt took over the duties for the final twenty minutes. Both boys gave a good account of themselves. Johnny Godfrey was a tower of strength on the short-handed defence and up in front the hipper-dipper line paced by Bun Kingdon with two goals and three assists, each had two goals and Joe Blewett helped himself to a pair. The other counter was from the stick of Perce Nichols. Incidentally the Blewett-Nichols-Reilly line has clicked for 25 goals in the group race and that is a nice job of work for any man's team.

* * * * * *

It was an interesting game that wound up the schedule for the Soldiers. The battling Air Force started the scoring in the first half on a goal by Jones but the Petes tied it before the end of the period with Heal firing the goal and Tompkins and Kingdon drawing assists. Nichols put the Military Training Centre ahead early in the second period but the Flyers tied it up. Blewett and Nichols combined for a marker to give the Petes a lead again and once more the Flyers sewed it up at 3-3. Bun Kingdon registered on an assist by Heal to put the visitors in the van once again and this time they were never headed. They opened the last period with four goals in a row to take a commanding lead and although the Flyers battled back and garnered three of the last four goals registered the rally never seriously threatened to wipe out the Petes' margin. Flyers have only won one game this season but they have battled until the last ditch in every engagement and their fighting spirit entitles them to brackets.

* * * * * *

The Season's Best

There should be the biggest basketball crowd of the season at the Y.M.C.A. gymnasium tonight when Collegiate and C.G.E. meet in an important City League game, followed by a battle between Shag Park's Royal Canadian Navy cage team and Peterborough's O.A.B.A. representatives, the Outboard Marines. The local squad are earning the gratitude of basketball fans by bringing to Peterborough some of the oustanding teams in this part of the country. Already the Trenton R.C.A.F. who are shooting for a senior championship this season and the Belleville Initial Training School team with a long record of wins have made their appearance on the local floor, the crack Navy team will be here tonight and a week from tonight the powerful Eglington R.C.A.F. squad, featuring that great athlete Tony Golab will be on hand to battle with the Marines. That is a classy cage program and Marines deserve all kinds of credit for their enterprise in staging games with such classy oppositon as they have lined up this season.

* * * * * *

In fact they deserve more than credit; they also deserve substantial financial support and tonight's card should draw a capacity audience. Both games should be wows. While naturally interest centres in the appearance of the Navy squad, particularly because of the presence on its lineup of one of Canada's greatest basketball stars, Shag Park, fans are tipped off not to miss the City League clash that opens the bill and will get under way at 7 o'clock. The fast-moving Collegiate squad, coached by H. L. Bamforth, will clash with a powerful C.G.E. team. Both want a win and they will go all out to grab off the decision. Collegiate after losing their first two games have been coming like a prairie fire and the student body predict they will take a fall out of the Electricians who earlier this week handed the Dominions their first defeat of the season. Outboard Marines will have their strongest team on against Navy in the second game and hope to pull off a win, although they realize they are hitting about the best there is in the cage game in these parts.

* * * * * *

The double-header in the Ladies' Basketball League at the Y.W.C.A. last night, starting the second half of the schedule, was featured by a battle between Westclox and Electrics that developed into one of the best games of the entire season. The Clockmakers finally won by 20 to 18 but the result was in doubt until the final whistle, the winners picking up their margin of victory in the dying moments. Half way home the Electrics who have been going great guns recently had set up a lead of 11 to 6 and they looked like winners at that stage. However Westclox came back in the second half with a surge that ultimately brought them victory but ti was very, very close. Francis Bestard was top scorer for the winners with nine points while Francis Merrett led the losers' attack with eight. With Phyllis Ayres racking up 12 points and Helen Rutter eight the Quakers' offensive was too strong for Normalites in the other game and the girls from the big plant by the river won 25 to 11.

* * * * * *

The Combines Are Out

The gloom in Kingston today must be fathoms deep and if Bill Walshe gets out a sport column at all it will probably appear edged in black, while Elmer's tune will be indigo blue. After battling into a position in which all they had to do was to beat the tail-end Port Colborne team to qualify for the Senior A playoffs the Combines looked to be in. To make assurance doubly sure they had the game transferred from Port Colborne to Kingston. And then with everything set for a four-point win the battling Ports invaded Kingston last night and took a 5 to 4 decision over the Elmer clan to put the Combines out of action for the season. It was the prize upset of the campaign. Kingston came from behind in the second period to lead 4 to 3 at the close of the session but Port Colborne came back with two goals in the final twenty minutes to toss the Combines into the discard. There was less than five minutes to go when Port Colborne annexed the winning marker.

* * * * * *

Sporting Chili Con Carne: Julian Wade, young Peterborough left winger with the Boston Olympics has been promoted by the Boston Bruins to their farm team, the Hershey American League club, and three other members of the Olympics will join the Bruins.....Congratulations to Percy Skitch and H. C. Forsyth of Lindsay who in winning the Ontario Tankard yesterday have kept alive a glorious Lindsay curling tradition....The Lindsay rinks defeated Toronto Granites in the finals 34 to 27....A lot of famous hockey personalities were seen in action in the army relief fund game at Boston last night and Bill Cook showed he hadn't forgotten how to score by slapping in two markers as the old timers tied the Boston Bruins 4-4....Len Lane and George Hood of the Kingston Combines have been awarded the O.H.A. scholarships at Queen's University and local fans and players will congratulate the popular players upon this distriction ....Tommy Wilkinson, second baseman of Niagara Falls Brights has enlisted in the R.C.A.F.....Marlboro Juniors will be here Tuesday to play the Petes....Proceeds go to the Milk for Britain Fund. and Syl Apps, Red Horner and other N.H.L. stars will be on hand to referee.

Syl Apps Has Been Named To Referee Game

Marlboro Juniors, one of the top ranking teams in the Junior Big 7 loop in Toronto will meet the Peterborough Seniors at the Brock street rink on Tuesday next, in an exhibition tilt in aid of the Milk for Britain Fund.

Arrangements for the game were completed today by Howard Shimer of the Kinsmen Club, and he was given assurance by Frank Selke, manager of the Maple Leaf Gardens, that the Juniors would be strengthened by the addition of several star players from the senior Marlboro team, and other Toronto squads.

Syl. Apps, rated as one of the classiest hockey players of all time, and a hero in the eyes of all local juvenile hockey players will definitely be here to referee. Red Horner, bruising defence man who played in Boston on Friday night with the all-stars, will be one of the linesmen. Four or five other Maple Leafs players are coming to add color to the game. All in all it promises to be a hockey tidbit for the local fans who will be able to judge the local team better when they perform against the best O.H.A. talent from the Queen City.

The local Kinsmen Club has been doing a commendable job in securing funds to buy milk for the children of bomb-torn Britain, and this effort will enlist the aid of every hockey fan in the city and district on Tuesday night. All proceeds will go to the Milk for Britain Fund.

Petes End Group With 9-6 Win

BELLEVILLE, Feb. 7—(ENS). — Filling out their group schedule, Jim Ellis' Peterborough soldiers held what appeared to be a practice game here last night, when they downed the Air Force Flyers 9 to 6 in their final game of the group series. In a fast skating exhibition, that was devoid of heavy checking throughout, the period scores saw the Soldiers tied at one-all in the initial frame and then lead 4-3 in the middle frame. In the last canto, however, the Ellis-led sextette rattled in four goals before Kingdon raced through for a sensational lone effort, following which the Flyers bagged two in the dying moments on power plays.

Jones, of the Air Force, was the leading sniper with three goals as the Petes divided their scoring efforts with Art Heal, Joe Blewett, Honey Tompkins and Bun Kingdon getting two counters each, Nichols driving home the odd goal. Coach Jim Ellis introduced a new goalie in Jack Johnston, who stood up well in the clutches with his sensational saves in an all-out effort that saw little heavy checking but was filled with speedy efforts.

Coach Ellis experimented with his players as he shook up his lines in the absence of several defencemen, but specifically maintained his scoring threat of Heal, Tompkins and Kingdon. Blewett stood out otherwise. The play was wide open hockey before Kearney drew down a trip penalty and the Petes moved all up with Tompkins and Mortimer being beaten by Tunney at close range. When Reilly went off for roughing, Millar tested Johnston hard as the squad in all exhibition. The only scoring in the initial frame awarded to the Flyers when Jones drove home McBride's close pass, but Coach Jim Ellis tossed out his ace line of Heal, Tompkins and Kingdon and the trio rapidly evened the count with Heal scoring to end the period hostilities.

There was a lit'le excitement when Bob Dixon and Art Heal mixed things in a corner, but cooler heads softened matters in the middle frame. Alternatively the teams scored with the Petes opening and closing with three as the Flyers counted two.

In the final frame with Fleet, the Flyers' race defenceman, retired owing to injuries, the Petes rattled in four goals without a return until Jones scored and Kingdon raced through for a picture play goal later. The Flyers ganged and were awarded with two goals in the dying moments, McBrien and Jones scoring.

The line-ups:

Air Force—Goal, Tunney; defence, Fleet and Livingston; centre, Browne; wings, Casaubon and Millar; alternates; Hay, Jones, McBrien, Dixon and Kearney.

Peterborough — Goal, Johnston; defence, Godfrey and Mortimer; centre, Kingdon; wings, Tompkins and Heal; alternates, Burton, Reilly, Bennett, S. Starr, Nichols and Blewett.

Referes—Bert Hedges of Toronto.

Summary.

1st Period—
1 Air Force—Jones (McBrien) .17.06
2 Peterborough—Heal (Kingdon, Tompkins) 19.25
Penalties—Reilly and Kearney.
2nd Period—
3 Peterborough—Nichols ..... .30
4 Air Force—Dixon (McBrien) 4.15
5 Peterborough—Blewett (Nichols) 9.10
6 Air Force—Millar (Jones) ..14.35
7 Peterborough—Kingdon

(Continued on Page 10)

Rupture Troubles Ended
Thousands healed by our advanced method. No leg straps, no elastic, no plasters. No pressure on hips or spine. Plain pad. Different from all others. Endorsed by doctors, mechanics, clerks, everywhere. Very light. INEXPENSIVE. GUARANTEED. Write for information and trial offer.
SMITH MANUFACTURING COMPANY
Established 1893 Dept. 37 Preston, Ont.

Former Tiger Pitcher Auto Victim

Elden Auker, former hurler of the Detroit Tigers, is shown in hospital at Detroit where he is expected to recover from injuries received in a three-car collision.

Markham Aces Win 5th In Row

UNIONVILLE, Fev. 7—(Special). —Markham Aces scored their fifth straight victory over the Newmarket Military Camp puckmen here last night, winning an O.H.A. Intermediate "B" fixture, 13-6. The Aces kept their win streak intact, despite the fact that they were only able to ice eight men for the game.

Markham—Goal, J. Harper; defence, G. Scott and B. Harper; centre, E. Lawrie; wings, Parkinson and R. Lawrie; subs., H. Lawrie and Mehert.

Newmarket—Goal, Hudson; defence, Vitale and Gibb; centre, Webster; wings, Robertson and Cooper; subs, Townsley, Hardin, Dubersky and Wilson.

Leaders Strengthen Positions

Quakers and Westclox strengthened their positions in the dog fight battle surrounding the top half of the Ladies' Basketball League standing by both winning their games at the Y.W.C.A. last night.

Quakers had little trouble subduing the winless Normal School 25-11 but C.G.E. Electrics put up a stiff battle before bowing out to Westclox in the later half of the weekly double-header, 20-18, in one of the closest, hardest-fought battles of the season.

Quakers held a decided edge over the Normal team in both halves to run up a 13-5 margin in the first half and continue to forge ahead in the final period to lengthen their lead. The Normalites battled hard all the way, but fell behind in the early minutes and were never close enough to seriously threaten the winners' lead.

The winners had a marked superiority in shooting as the Normal team had a fair share of the play, but passed up the great majority of the scoring chances with poor marksmanship. Quakers broke fast and used accurate passing and tight defense to carry the edge over most of the route, slowly but surely piling up their 14 point victory margin.

It was a fast, wide open battle with both sides checking closely but fairly cleanly and only six fouls being called in the entire game, three against each team.

Quakers peed their three chances to score three points while the losers counted but one of their trio of chances. The entire Quaker team played well both defensively and on the attack with P. Ayres and H. Rutter leading the offense, the former getting 12 points and the latter throwing in four field goals for an eight point total. R. Roblin was the outstanding player from a Normal viewpoint, leading the attack with eight points, as well as standing out defensively. E. Pitney and E. Van Allen also were prominent for the losers.

The teams:

Quakers 25 — G. Allen, H. White, M. Youdell, H. Rutter 8, D. Smith 1, P. Ayres 12, M. Duncan, D. Weese 4.

Normal 11 — R. Roblin 8, K. McMillan R. Ainsworth, I. McGregor, E. Van Allen 2, E. Pitney 1, C. McKelvin.

This Was a Battle.

The second game was a different story with the Westclox just managing to snatch a 20-18 last minute victory over Electrics. The winners trailed 11-6 at the half, being outplayed up to that point by the hard-checking, battling Electrics, but after the half the Westclox slowly but surely hauled down the C.G.E. lead until they finally pulled ahead near the end of the third quarter.

In the last ten minutes it was a see-saw. neck and neck battle, with the lead going first one way and then the other, both teams holding the top hand several times in that period. Westclox finally caught up with about ten minutes to go and went out in front 12-11, and from there in the lead switched back and forth, giving first Westclox and then C.G.E. the advantage by one point.

The losers tied it up at one stage with a free throw, but Westclox came back and scored the deciding basket in the dying minutes to win out in story book fashion. C.G.E. made a valiant stand and might easily have scored an upset win as it was anybody's game in the final seconds. Both teams passed the ball well but close checking slowed the play down somewhat in the latter stages.

Electrics could have won the game by improving slightly on their poor two for nine free throws, while the winners could have lengthened their margin by scoring more than the two for eight tries. F. Bestard and I. Bullock stood out for Westclox, with F. Merrett and E. Craig carrying the play for C.G.E.

The teams:

C.G.E. 18—B. Stalter, M. Hodson 7, E. Termuened, E. Craig 3, M. McCarthy, F. Merrett 8, H. Harte-Maxwell, D. Shultz.

Westclox 20—M. Hawthorne 2, F. Bestard 9, M. McFadden I. Bullock 5, J. Crowe, A. Flynn 4.

Referees—H. Smith and J. Cooper.

BLUE MONDAY IN LIBYA

CAIRO—(CP).—British airmen in the Western Desert's north shore dump their dust-covered clothes in a large wire basket and moor it to the rock in the salt water which bleaches and cleans the articles, leaving them easily dried on the hot desert sands.

M. RAWLINSON LIMITED
Established 53 Years
Specialists in MOVING, STORING, PACKING, SHIPPING.
Experienced, Efficient Movers to anywhere in Canada or United States. Covered padded vans. Also seven up-to-date warehouses for storing household effects.
610 YONGE ST. TORONTO
Telephone Kingsdale 5125.

THIS IS 1942
Prices are up. More money is circulating. Everything is worth more, much more. Make sure your INSURANCE is sufficient.
Check Your Values Today
Davis-Thompson Co.
433 GEORGE ST.
DIAL 4724

Round Trip Bargain Fares
(Good in Coaches Only)
From Peterborough Feb. 13-14-15
OTTAWA $5.50 | MONTREAL $7.90 | QUEBEC $12.80
STE. ANNE DE BEAUPRE 13.40 TROIS RIVIERES 10.45
RETURN LIMIT—FEB. 16
GOVERNMENT TAX 10% EXTRA ON ALL FARES
For Full Particulars Consult Agents. Procure Handbill
CANADIAN PACIFIC POOLED TRAIN SERVICES CANADIAN NATIONAL

SKITCH AND FORSYTH OF LINDSAY WHIP GRANITES IN TANKARD

Alsab, Challedon Making Bows On Bahamas Day

MIAMI, Fla., Feb. 7.—(AP)—A Bahamas Day program at Hialeah Park brought a crisis today in the careers of two swift horses—Alsab and Challedon, heroes of some bright pages of racing history.

Al Sabath's 1941 juvenile wonder, Alsab, was entered against an outstanding field in the $5,000 Bahamas Handicap to prove whether he has the heart and the speed to dominate the climatic three-year-old campaign and take a place with the turf's greatest.

Owner W. L. Brann looked to a $1,500 tune-up race, the secondary feature, for the answer to whether the six-year-old Challedon can come back from a poor performance last season and regain the form which brought him purses totalling $322,235 in four years of triumphant running.

Opposing top-weighted Challedon, at 124 pounds, in the seven-furlong overnight even were two other thoroughbreds in training for the $50,000 Widener Cup race a month hence—Samuel D. Riddle's War Relic and Woodvale Farm's Our Boots. Burdens of 122 pounds were assigned the two four-year-olds, each of whom conquered Whirlaway once last year.

Loaded down with 128 pounds—two over the standard for three-year-olds in February—Alsab was called upon to run against his closest 1941 rival, B. F. Whitaker's fleet Requested, in at 121 for the seven furlong event.

Requested turned up by breaking the track's mile record in a workout, going the distance in one minute, 38 and 2-5 seconds. Alsab's best was a fifth slower.

DANCING
At The New
PICCADILLY
Over Tamblyn's Store
EVERY EVENING—
EXCEPT SUNDAY
To the Music Of
Tommy Capps
And His Swingsters
"Direct From Toronto"
Admission: 10c
Dancing 4 for 25c

Hear
ERNEST
SEITZ
Distinguished Canadian Pianist and Composer
CBL
EVERY SUNDAY at 1.30 p.m.
Sponsored by the makers of
UNDERWOOD TYPEWRITERS

Remember When—

By The Canadian Press

Jack Sharkey's second comeback fight ended with the former sailor losing on points to Tony Shucco at Boston six years ago tonight. World heavyweight champions three years previously, Sharkey slowed up badly near the end of the bout and Shucco easily outpunched him to win the judges' decision.

Bruins Grooming Jack Wade Of Peterboro'

(By SCOTT YOUNG.)

TORONTO, Feb. 7 (CP) — The amazing rapidity with which seemingly solid conditions in sport can fluctuate and disappear altogether never has been illustrated in bolder relief than in the fall of Boston Bruins and the rise of New York Rangers during the last month.

Boston had a team so good it was dull to watch. Clapper was the best defenceman in the league, Cowley the best centre and everybody else was almost too good to be true. But it was like watching a machine, and it actually was too good to be true. Now the machine has broken down, and the Boston management is scouring hockey's hinterlands for spare parts.

Art Ross probably won't give any of the players he tries any more than a game or two, unless an exceptional one turns up. He'll probably try as many players as he can in the short time left before the Stanley Cup playoffs begin, and by about the last week of the season he should have a good idea of the potentialities of every player available to him. Then he'll pick the best of the lot and go forth with much prayer and heavy misgiving in search of the honors his Bruins seemed certain to win on their early-season showing.

Peterborough Boy Gets Chance

The parade has started. Four members of the Boston Olympics in the Eastern United States Amateur League will change livery during the next week. Jack McGill of Edmonton and Claire Martin of Nanaimo, B.C., will be with Bruins against Detroit in Boston Sunday night. Lloyd Gronsdal of Morquay, B.C., will join Boston before Tuesday's game with Canadiens, and Jack Wade of Peterborough, Ont., will go to Hershey for seasoning. Frank Mario, after a tryout with Bruins, has been sent back down to Hershey.

Boston's go against Detroit Sunday is Bruins' only week-end game. Detroit will meet Canadiens in Montreal tonight, with Rangers at Toronto. Sunday Toronto will play Brooklyn Americans in New York and Rangers will engage the rugged Chicago Black Hawks in Chicago.

In Haakon's Suite

STOCKHOLM, Feb. 7—(AP). — Norwegian reports teaching Stockholm said that Vidkun Quisling, newly-appointed "premier" of Norway by German occupation authorities, took King Haakon's seat in Oslo castle when he presided at his first cabinet meeting yesterday. Reports also said Quisling will live in Haakon's private suite as chief of the government.

INDIA'S SECOND V.C.

BOMBAY—(CP).—India's second Victoria Cross during the present war was awarded posthumously to Subadur Richpal Ram, 6th Rajputana Rifles, for gallantry in action with British forces in East Africa.

Night Fight In Daytime

Clark Griffith, CENTRE, Washington Senators' president, who won a 21 night game quota for his team in a session of major league chiefs in New York, listens as Ford Frick, LEFT, National League president, argues a point with Baseball Commissioner Judge Kenesaw M. Landis. The Senators had asked for 28 games. The other teams can play a maximum of 14 games at their home parks.

HOCKEY RECORD

NATIONAL LEAGUE

	W.	L.	T.	F.	A.	Pts.
Rangers	23	9	1	132	92	47
Boston	19	11	5	102	81	43
Toronto	18	12	3	101	81	39
Chicago	17	13	3	102	94	37
Americans ...	12	23	1	94	128	25
Detroit	11	19	3	90	108	25
Canadiens ...	9	22	2	80	122	20

Thursday Results

Future Games

Saturday—Rangers at Toronto; Detroit at Canadiens.

Sunday—Toronto at Americans; Detroit at Boston; Rangers at Chicago.

AMERICAN LEAGUE
Eastern Section

	W.	L.	T.	F.	A.	Pts.
Springfield ..	22	15	4	151	113	48
Providence ..	16	19	5	151	152	37
New Haven ..	16	18	3	106	134	35
Washington ..	13	21	4	97	119	30
Philadelphia .	8	29	3	111	176	19

Western Section

	W.	L.	T.	F.	A.	Pts.
Hershey	25	8	5	147	99	55
Cleveland	24	11	3	120	102	51
Indianapolis .	21	13	5	127	96	47
Buffalo	15	17	4	96	90	34
Pittsburg	14	23	4	131	159	32

Future Games

Saturday— New Haven at Cleveland; Buffalo at Pittsburg; Indianapolis at Philadelphia; Hershey at Springfield.

Sunday—New Haven at Indianapolis; Pittsburgh at Buffalo; Hershey at Providence; Cleveland at Washington.

AMERICAN ASSOCIATION
Northern Section

	W.	L.	T.	F.	A.	Pts.
St. Louis ...	22	8	3	99	66	47
St. Paul	20	10	3	94	53	43
Omaha	16	15	2	109	98	34
Minneapolis .	15	17	2	85	104	32

Southern Section

	W.	L.	T.	F.	A.	Pts.
Kansas City..	20	15	1	122	123	41
Fort Worth..	16	17	2	128	113	34
Tulsa	9	22	2	86	116	20
Dallas	8	22	3	80	130	19

Friday Results

Omaha 3, St. Louis 2.

Future Games.

Saturday—Kansas City at Tulsa; Fort Worth at Omaha; Dallas at St. Paul.

O.H.A. SENIOR LEAGUE

	W.	L.	T.	F.	A.	Pts.
St. Catharines	16	9	4	96	77	36
Hamilton	16	8	5	109	87	35
Marlboros ...	13	12	4	91	72	30
Niagara Falls	11	11	8	89	66	30
Kingston	12	15	3	77	94	27
Port Colborne	7	19	2	76	136	16

Friday Results

Niagara Falls 4, St. Catharines 1
o-Hamilton 3, Marlboros 2
Port Colborne 5, Kingston 4

Future Games.

Monday—Hamilton at Port Colborne.

Wednesday — Port Colborne at Marlboros; St. Catharines at Hamilton.

QUEBEC SENIOR.

	W.	L.	T.	F.	A.	Pts.
Ottawa	19	9	3	117	82	41
Quebec	16	11	5	117	83	37
Canadiens ..	14	13	5	74	82	33
Cornwall	15	15	2	105	114	32
Royals	10	15	7	101	117	27
Pats	6	15	8	68	102	20

Friday Results

Cornwall 1, Quebec 0

BIG SEVEN JUNIOR

	W.	L.	T.	F.	A.	Pts.
Brantford	15	4	0	138	72	30
Oshawa	13	6	0	122	78	26
Guelph	10	9	0	86	85	20
St. Michael's...	10	9	0	58	88	20
Marlboros	9	8	0	57	30	18
Young Rangers.	9	8	0	70	72	18
Native Sons ...	0	19	0	39	112	0

Friday Result

Brantford 11, Oshawa 6

Future Games

Saturday — Marlboros at Young Rangers.

Monday—Marlboros at St. Michael's; Oshawa at Guelph.

Thursday—Brantford at Guelph.

Saturday—Marlboros at Oshawa; Native Sons at Young Rangers; Brantford at St. Michael's.

PREP SCHOOL GROUP

	W.	L.	T.	F.	A.	Pts.
U.T.S.	6	1	0	34	13	12
De La Salle ..	5	1	0	27	16	10
Upper Canada..	1	4	1	16	29	3
St. Andrew's ..	1	3	1	23	33	3
St. Michael's ..	1	5	0	19	28	2

Friday Results

St. Michael's 4, U.C.C. 1
De La Salle 3, U.T.S. 2

Future Games

Monday — St. Andrew's at St. Michael's.

Wednesday—U.T.S. at St. Andrews; De La Salle at U.C.C.

Friday—St. Michael's at De La Salle.

U.S. EASTERN AMATEUR.

	W.	L.	T.	F.	A.	Pts.
Boston	27	9	4	185	105	56
New York	25	14	4	198	143	54
Johnstown ..	24	15	4	167	150	52
Washington ..	19	19	5	167	184	43
Baltimore	16	23	3	165	183	35
River Vale ..	13	24	4	125	164	30
Atlantic City..	10	30	0	151	226	20

Future Games.

Saturday— Baltimore at River Vale; New York at Boston; Washington at Atlantic City.

O.H.A. SENIOR B

Peterborough 9, Quinte R.C.A.F. 6

O.H.A. JUNIOR B

Galt 5, Preston 4
Hamilton 7, St. Kitts 5
Owen Sound 8, Barrie 3

O.H.A. JUNIOR C.

Oakville 7, Markham 5
Paris defaulted to Caledonia

O.H.A. INTERMEDIATE "A"

o-Collingwood 10, Sutton 9

O.H.A. INTERMEDIATE "B."

Durham 6, Walkerton 4
Markham 13, Newmarket 6
Georgetown 5, Elmira 2

MICHIGAN-ONTARIO

Windsor 5, Toledo 3

MANITOBA JUNIOR

Kildonan Bisons 3, Win. Falcons 2
St. Boniface A. 5, Ukranian A.C. 4

ONTARIO JUVENILE

Orangeville 6, Dundalk 4
Penetang 6, Barrie 1
Port Dover 3, Hagersville 2

CAPE BRETON SENIOR

Glace Bay 6, Sydney 5

BELL OF MOSCOW

The greatest bell ever cast is the Great Bell of Moscow, which weighs an estimated 198 tons.

At last the snow is here and in spite of a crying need of snow to upholster our highly polished hills and trails we are confident the snow is here to stay.

Crowds of skiers from Toronto and other ski clubs joined the Peterborough Ski Club members last Saturday and Sunday at Bethany. It was grand to see all our good friends back with us again and those who failed to put in an appearance passed up some excellent skiing. It was the answer to the skiers' prayer and the skiing left little to be desired.

So now skiers, with all this grand snow, get those ski jeans out of the moth balls, soak linement into the stiff knees and join us this week-end at Bethany.

Now that kinks have been shaken from summer-relaxed thigh muscles and closed Christies are beginning to look like closed Christies—instead of contortionists' nightmares—let's look at the detail facilities the Peterborough Ski Club offers for the enjoyments of its members.

What It Offers

Ski jump at Nassau on which jumps of 110 feet are possible.

100 acres of property at Bethany where we have the highest hills in this district. A log chalet overlooking the surrounding hills.

A mechanical ski-tow pulls skiers 1500 ft. up a steep hill at a speed of 10 to 12 miles an hour.

Several splendid ski trails.

Sladom and down hill courses.

Free lessons to members every Thursday night at Victoria Park.

Free lessons to members at Bethany.

Bethany offers everything for the expert and for the average skier. An average skier, by the way, is one who wouldn't run Tuckerman — wide open or any other way. The average skier is a guy—or a gal—who likes his skiing on the less dangerous side. "Make mine easy" seems to be the common call on the average skiers' front.

The property at Bethany has been developed to suit all classes of skiers. From the long steep, fast hills to the nursery slopes, where instructions will be given to those wanting it. Many of our skiers have mastered all the manoeuvres and have reached the peach of perfection to which skiers always hopefully aspire.

Western District

Western District Ski School: Jack Fisher and Arnold Ducklin of the Ontario Ski Zone committee, were moseying up around the Georgian Bay district and popped in on Durham, Owen Sound, Hanover and Collingwood Ski Clubs. The outcome of their perigrinations was the announcement of a ski school to be held at Owen Sound on Feb. 7, 8.

The Peterborough Ski Club is scheduling a ski school in the near future when it is anticipated that there will be a good representation from the members in this district.

The Ontario Ski Zone announces a new member club in their group—this is Limberlost Lodge Ski Club.

A New Club

Half Century Ski Club, Senator Norman Paterson, the oldest young man in Fort William, who, you will recall was largely responsible for the success of the Dominion championships held at Fort William in 1939, has become "hep" on the idea of a half century ski club. Members in this club must be 50 or over and must have skied since they were 50. The senator is well-known and much appreciated by all Fort William skiers who can testify that his good advice and stalwart support has often saved the day for them.

From Southern Slopes

Pan-American Skiing: A group of prominent South American skiers, representing Argentine, Chile and Boliva, are expected in the States for a two-month stay in order to study the organization of the National Ski Patrol and they will confer with representatives of the United States and Canadian Ski Associations on matters pertaining to the new Ski Union of the Americans, successor to the F.T.S. (Federation of International Skiing).

There is the news for this week folks and we hope to see you at Bethany this week-end. The bus leaves the Empress Hotel at 10.30 Sunday morning and we advise you to take the bus and save your car and gas. The bus leaves on time so don't be late.

Midland Rinks Cop Governor Generals Trophy

TORONTO, Feb. 7 (CP)—Double rink honors in curling were well distributed through the province today but Toronto didn't have any of the silverware.

Day-long play in the various events Friday ended with Lindsay, Midland, London and Kitchener stonemen walking off with the top prizes.

Percy Skitch and H. C. Forsyth skipped their Lindsay fours to a combined 34-27 victory over the Toronto Granite entry of Dan Kelly and Charley Mason in the finals for the Ontario Silver Tankard trophy—a trophy won last year by Hamilton Thistles. Skitch beat Kelly 13-11 and Forsyth beat Mason 21-16.

Another Toronto Granite entry was routed in the battle for the Governor-General's trophy by Midland curlers. The Midland rinks, skipped by F. Hill and W. Hastings outscored P. T. Graham and George Stronach, the Granite duo, 33-16.

R. Buchanan and T. McCallum took the Globe and Mail trophy to London, beating B. Hawker and H. Gerrard of Gravenhurst 31-28 in the final games. Kitchener's brilliant curling brothers, Bert and Perry Hall won the Burden trophy by outscoring Dr. J. Hyslop and D. E. Kennedy, 31-21 in the play-off.

ONTARIO TANKARD

Semi-Finals

Tor. Granites		Midland	
A. J. Mcdonald		M. Unwin	
F. Graham		W. Cumming	
K. Wadsworth		Capt. Henderson	
D. J. P. Kelly	21	W. Mackenzie	8
Dr. Ross		J. H. Pease	
S. Landell		L. S. Wallace	
W. Knowlson		W. H. Keller	
C. Mason.....	19	Ike Cumming	10
Total	40	Total	18

Majority for Toronto Granites, 22 shots.

Lindsay		Sarnia	
C. Moase		R. G. Bell	
W. Langdon		H. Watson	
A. H. Everson		J. C. Barr	
P. Skitch.....	15	W. Watson...	13
L. Rogers		H. J. Lockhart	
S. Flavelle		E. J. Mott	
E. Laidley		G. Gardiner	
H. C. Forsyth	25	A. Gardiner..	11
Total	40	Total	24

Majority for Lindsay, 16 shots.

Finals

Lindsay		Granites	
Percy Skitch..	13	D. P. Kelly...	11
H. C. Forsyth	21	C. Mason	16
Total	34	Total	27

Mangrum Paces Western Open

PHOENIX, Ariz., Feb. 7 (AP) — A rising young man in the game of golf, six foot Lloyd Mangrum of Chicago, led the field into the second round of the $5,000 Western Open championship today, but he faced a stern task in holding an advantage gained by a brilliant tour of the Phoenix Country Club course yesterday.

Mangrum, comparatively unknown despite membership on the United States Ryder Cup team last year, headed a parade of par wreckers in the first round with a six under par 65.

Going into today's 18 holes this pro-without-portfolio, whose main single claim to fame was a record breaking 64 carded in the Masters' tournament in Georgia in 1941, held a two stroke lead over the big threat in the field—wee Benny Hogan.

Three strokes back of the leader, who bagged an eagle and seven birdies for his 65, were six professionals, and four shots in the rear were eight others, all ambitious for the championship in the 42nd edition of the event. In all, 22 players embarrassed the course with sub par performances.

Notable first round casualties were Sam Snead, the Canadian Open champion who whacked his way to a lamentable 76, and three-time winner Ralph Guldahl, who hacked himself into a 79.

Barrie Swamped By Owen Sound

OWEN SOUND, Feb. 7. — Owen Sound Greys swamped Barrie Colts in an 8-3 victory here in the last game of the Junior "B" series before the playoffs last night. The score was tied at the end of the first period. Olmsted starred for the local boys with three goals to his credit in the second period.

Referee Thompson of Dundalk took a beating at the hands of Gilbert of the Barrie Colts when Gilbert, refusing to be penalized, attacked the referee. A free-for-all resulted, with police intervening. Olmsted was the outstanding player of the evening, followed up by Little in the Owen Sound nets.

Owen Sound—Goal, Little; defence, Buchanan, Pidsodny; centre, Murphy; wings, McIntosh, Boddy; subs., Hayward, Keeling, Cruickshank, Olmsted, Leaney, Huard.

Barrie—Goal, Redmond; defence, Fennell, Gilbert; centre, Sandell; wings, Wheeler, Smith; subs, Clute, Perry, Bird, Kelly Lowe.

Referee—M. Thompson, Dundalk.

The Sports Round-Up

By HUGH S. FULLERTON, JR.

NEW YORK, Feb. 7.—(AP)—Twilight baseball seems to be out so far as the major leagues are concerned...The Braves have given up the idea since Boston decided not to add another Daylight Saving hour to War Time; the Indians are planning to try one or two 6:30 games to see how the fans like it but Ava Bradley's reports from the minors aren't encouraging; the Tigers won't decide until June 15, when the auto plants have finished retooling and the fans will be back at work...Gene Sarazen comes up with the best suggestion on how to save golf balls but keep on playing — more two-ball foursomes. That's how the thrifty Scots started it...

Headline Headliner

Atop a column on the start of football workouts in the South, Carter (Scoop) Latimer of the Greenville, S.C. News headlined: "If this is spring practice, why are the Robins wearing earmuffs?"

Shear Nonsense

Jim Wray of the St. Louis Post Dispatch claims that since Lefty Grove has retired the Red Sox will have no Moses to lead them out of the second division.

If you don't think minor league baseball will have tough sledding this season, an advertisement in this week's Sporting News calls for outfields and a first baseman for a Class C club.

Kingston Fades Sailors Win 5-4

TORONTO, Feb. 7—(CP).—The battle for the last two playoff berths in the Ontario Hockey Association's Senior "A" series, raging for the past three weeks between three clubs—Toronto Marlboros, Niagara Falls Weavers and Kingston Combines—has been settled.

A decision came last night as Kingston, needing a victory to remain in the struggle, was defeated by the last-place Port Colborne Sailors 5-4 in Kingston, while the Weavers were defeating St. Catharines Saints 4-1 in Niagara Falls, and Hamilton Majors licked Marlboros 3-2 in overtime in the Mountain City.

A win for Kingston would have given the Combines four points and clinched a playoff spot for them and would have left Niagara Falls and Toronto struggling for the other place.

Port Colborne came from behind with two goals in the third period to oust the Combines. They were scored by Leach and Shuttleworth. Kingston opened the scoring in the first period with a goal by Norv. Williamson, but before the period ended Young pulled Port Colborne level.

Goals by Johnson and Jimmy McKelvie gave the Sailors a two-goal lead before the halfway mark of the second period but that margin was wiped out when Roach, Lane and Murphy scored within three minutes of each other to give the Combines a 4-3 lead at the end of the second period.

Brady Does It.

Dillon Brady's overtime goal gave Hamilton a victory over Marlboros after the Dukes twice previously had come from behind to tie the score. Gaye Stewart counted the two Marlboro goals. Doug. Runions and Hugh Barlow scored the other Hamilton markers.

In the Niagara Falls-St. Catharines game, the Weavers scored once in the first and second periods and twice in the third. Fritz opened the scoring for them and before the first period ended Backor tied the score for St. Catharines. MacPhail shot the Weavers out in front again in the second frame, and in the third Cooper and Newbold scored to give them a commanding lead.

In the second period Captain Red Reynolds of the St. Kitts club suffered a fractured wrist. It was a hard blow for the Saints as they were counting on him for the playoffs.

MOVIE TIME TABLE

Capitol—"Suspicion", 2.40, 5.00, 7.15, 9.30.

Regent—"Rise and Shine", 2.55, 5.55, 9.00; "One Man's Law", 1.30, 4.30, 7.30, 10.35.

Centre—"Out of the Fog", 1.35, 4.20, 7.10, 9.55; "Barnyard Follies", 3.10, 6.05, 8.50.

CAPITOL
A FAMOUS PLAYERS THEATRE
MONDAY
EDWARD G. Robinson

2 ACE HITS
UNHOLY PARTNERS
Edward ARNOLD
Laraine DAY - Marsha HUNT
2nd Great Attraction
When Looney Leon brings home this "war orphan"—he has a real WAR on his hands!

Lupe VELEZ Leon ERROL
The MEXICAN SPITFIRE'S BABY
with CHARLES "Buddy" ROGERS
Last Showings To-day
Cary Grant Joan Fontaine in "SUSPICION"

CENTRE
LAST TIMES TO-DAY
2 Grand Features
JIMMY CAGNEY And BETTE DAVIS
Terrific Together in
"The Bride Came C.O.D."
And Hit No. 2
Richard Arlen - Andy Devine
in "The Devil's Pipeline"
Plus! Walt Disney Cartoon
MON. - TUES. - WED.
2 Sure-to-Please Features
"OUT OF THE FOG"
With John Garfield
Ida Lupino - Thos. Mitchell
AND BIG HIT NO. 2
"BARNYARD FOLLIES"
MUSICAL COMEDY
With a Big Cast of Radio Stars, including Mary Lee, Rufe Davis - Cackle Sisters
EXTRA! LATEST NEWS EVENTS

Regent
STARTING MON.
Another Good Double Feature

EXTRA ADDED ATTRACTION
"GIRLS UNDER 21"
Starring
Bruce Cabot - Rochelle Hudson - Paul Kelly
LAST TIMES TO-NIGHT
"ONE MAN'S LAW"—Also "RISE & SHINE"
COMING SOON—"HERE COMES MR. JORDAN"
Chosen One of the Best Ten Pictures of the Year.

"Let's Roll Up Our Sleeves and Get Into It"
Canada Needs MEN for the Army

Men Wanted Now
Ages 19 to 45
You May Enlist In:
1. Royal Canadian Artillery
2. Armoured Car Units
3. Infantry Battalions
4. Machine Gun Battalions
5. Royal Canadian Engineers
6. Royal Canadian Ordnance Corps
7. Royal Canadian Corps of Signal
8. Royal Canadian Army Service Corps
9. Canadian Forestry Corps
10. Royal Canadian Army Medical Corps
For Enlistment Apply to:
AREA RECRUITING OFFICER
ARMOURIES
PETERBOROUGH, ONTARIO

SALLY'S SALLIES

Art Association Hears Bertha Louise Tamblyn

A composer singing and playing her own songs was the rare treat offered the members of the Art Association on Friday aftrnoon, when Miss Bertha Louise Tamblyn, writer of songs, addressed the association. The treat was made richer by Dorothy Allan Park, who lent her rich soprano to three of the speaker's songs; and had trained a double trio to sing the delicate, fairy-like "Come in, Lady Moon."

In her address Miss Tamblyn described the development of music and song from the earliest times, when savages wailed as they beat their drums in that rhythm which seems to be instinctive in all human beings. Early music was largely an expression of physical emotion. Later man began to experiment on tunes, arrangements of high and low notes began to be fitted to the rhythm.

All early tunes were simple, easily memorized, and possessed a strongly marked rhythm. One of the tunes to which the Crusaders marched was one which we know well today as "We Won't Be Home Until Morning." All primitive music possessed that repetition which is one of the fundamental characteristics of all music, whether it is a great masterpiece or a simple song.

It is in Egypt, in carvings on the walls of tombs that the earliest records of human interest in music are found. The Hebrews learned it from the Egyptians and used it in their temples, setting the psalms to music. But it was the ancient Greeks, regarding the arts as one of the necessities of life, who laid the foundations of modern music in their great dramas, where the character sang, rather than said their lines to the accompaniment of a chorus.

In the Middle Ages professional musicians made their appearance, singing and playing for a living and wandering from town to town, and even from country to country, They spread their songs by word of mouth everywhere, until no one knew, or cared, who had written them and they became folk songs, part of the tradition of the people.

English folk-songs had a healthy vigor about them, typical of the sanity of the people; but they could also be delicate and dainty, as Miss Tamblyn proved when she sang the lovely "Golden Slumbers."

On this continent our folk songs are mostly imported. The only Canadian ones are the chansons of Quebec, which the French settler brought with them. In the United States, if we except negro spirituals and Indian melodies, there are no real folk-songs.

Miss Tamblyn illustrated her points with several delightful numbers; two well known French-Canadian folk songs "En roulons ma boule," and "Gay is the Rose"; a negro spiritual "Gwine to Shout All Over God's Heaven"; and the plaintive Irish air with words by Tom Moor, 'Dear Harp of My Country."

She also sang a group of her own children's songs: 'I Won't Go To Sleep," "Santa's Lunch," "Christmas Bells," "Mumps," "Fishing," and her new patriotic song "Young Johnnie Canada"

Mrs. Park sang three of Miss Tamblyn's songs, "Niagara," whose majectic character suited her voice to perfection; "Life's Lovely Things," and "Good Morn, Dear Love." Mrs. Park's perfect enunciation is a joy and delight in a world where too many singers seem to think the words don't matter.

Mrs. Park and the double trio were accompanied by Gwen Craw at the piano.

Heard in the double trio were six of Mrs. Park's pupils, Misses Margaret Westbye, Helen Glover, Margaret Dickson, Isobel Weddell, Gwennie Bond and Mrs. L. R. Mitchell.

Dance Is Given By The '38 Club

The 38 Club dance on Friday night in the Recreation Room of the Y.W.C.A. was a pretty affair, as members and their guests danced in the gaily decorated room to the music of Jack Marshall's Orchestra.

The attractive decorations, arranged by Miss Helen Fleetwood and Miss Barbara Meiklejohn, were both patriotic and in keeping with the season. Red, white and blue streamers shaded the lights and the walls were trimmed with red and whit Valentine decorations.

There were many lovely gowns; a dainty printed taffeta with full skirt and a halter neckline suited its wearer perfectly; a little dark girl looked sweet in blue taffeta with a full skirt and a close fitting shirred jacket of the same material; there were several dresses with the long full sleeves which are, surprisingly, so much more youthful than short sleeves or none at all; one in particular was fashioned of white chiffon, with a very full skirt and sleeves; and another, of a similar style, was made of misty blue chiffon.

Refreshments were served by Miss Gertrude Butcher, Miss Lily Taylor and Miss Audrey Oliver. Miss Flora Metcalfe, president of the Club, and Miss Jean Oulton, honorary president, received the guests.

Among those present were Misses Flora Metcalfe, Betty Massey-Cooke, Jean Oulton, Hazel Rennie, Sadie Anderson, Phyllis Flett, Doreen Chambers, Leola Northey, Zita Kennedy, Evelyn Neilson, Lela McGregor, Hal Webb, Ferne Armstrong, Edna Morrow, Pauline Howard, Gertrude Butcher, Ruth Murray, Betty Newman, Marg Edmison, Helne Fleetwood, Barbara Meiklejohn, Bernice Primeau, Berrnice Stenson, Vera Clark, Beryl Stenson, Mrs. W. Cocks, Miss Irma Roseborough, Marjorie Harrison, Margaret Kerr, Jean Barringer, Jean Walters, J. Chenhall, W. Bartlett, Marguerite Gardner, Violet Watkins.

Messrs. Jerry Cochrane, L/C Vimy York, Claude Bronson, Jim McBride, Cpl. W. E. Hambly, Bert O'Toole, Mac Atchison, J. Daniel, Lloyd Alton, Daniel Mortness, Frank Snowden, Hal Webb, Reg Munter, E. Howard, J. E. Kee, Frank Scott, Kenn Kidd, Stewart Barkyell Harold Brumwell, Arthur Northcott, Paul Meiklejohn, Fred Stenson, Frank Winch, Harold Rutherford, Walter Cocks, C. Loughheed, Burritt Harrison, Emet Guerin, Robert Healey, S. E. Curry, S. Cann, J. McAlhu, Joe Watkins, Dave Heffernan, Mr. and Mrs. W. Cocks.

Did You Know? . . .

That factory canned tomatoes, with the food value sealed in, are an excellent source of vitamin C?

◆ ◆ ◆

That lack of vitamin D, found in cod liver oil, egg yolk and summer sunshine, causes rickets?

ANGUS THE FIFTH

The fifth Earl of Angus was nicknamed "Bell-the-cat."

AT YOUR STORE—AT YOUR DOOR!
WONDER BAKERIES LIMITED—Stock's Bread Limited, 'Phone 9164

Personals and Social News

Friends of Mr. Jack Webb, Water street, will regret to learn that he underwent an operation for appendicitis in St. Joseph's Hospital last night.

◆ ◆ ◆

LAC. Bert Bethune, R.C.A.F., Goderich, is visiting Mrs. A. Crowe, Mark street.

◆ ◆ ◆

Mrs. Herb. Howden, 459 Murray street, has returned from Nicholls Hospital, where she undenwent an operation for appendicitis recently.

◆ ◆ ◆

An interesting event of next week will be the dinner dance to be held at the Kawartha Club by the Y's men's club.

◆ ◆ ◆

Mr. and Mrs. William Patterson of Keene are observing their twenty-fifth wedding anniversary today.

◆ ◆ ◆

Miss Cora Maltby and Miss Lillian Hunter, both of Galt, are spending the week-end with Rev. and Mrs. H. L. Roberts.

◆ ◆ ◆

Miss Barbara Kerneghan, Monaghan road, is spending the week-end in Kingston, where she attended a dance at Queen's University on Friday night.

◆ ◆ ◆

Miss Lorna Reeds, nurse-in-training, has returned to Toronto General Hospital after spending a few days with her uncle and aunt, Mr. and Mrs. A. E. Barrie, Water street.

◆ ◆ ◆

Lahring Parsons, assistant section officer, headquarters recruiting staff, Ottawa, C.W.A.C. arrived on Friday evening to spend the week-end with her parents, Mr. and Mrs. R. Parsons, Douro street.

◆ ◆ ◆

Mark Street Baby Band -

The Mark Street Baby Band met in the home of Mrs. Russell Currie on Friday. The meeting opened with a hymn, followed by a prayer by the president. Mrs. K. Ferguson read the scripture and Mrs. C. Henry read a story which illustrated how race prejudice could be replaced by friendship.

Mrs. K. Ferguson and Mrs. G. Noyes gave out sewing for layettes. Mrs. W. King read a letter of appreciation of the service given by the mothers at the Presbyterial, from Mrs. Rowland, president of the W.M.S.

Plans were made for a croquinole party to be held in the near future. Sewing for orphans was turned in. Mrs. R. Hendren and Mrs. O. Huggins served refreshments.

Miss Beulah Leng Weds LAC William Smith

HAVELOCK, Feb. 7 — (ENS). — St. John's Anglican Church was the scene of a pretty wedding today at 12 noon, when Beulah. third daughter of Mr. and Mrs. William Rice, was united in marriage to LAC William Harold Smith, R.C.A.F., Dauphin, Manitoba, elder son of Mr. and Mrs. William Smith, Havelock. The bride, given in marriage by her step-father, wore a street length dress of soldier blue crepe with matching accessories, a corsage of dream roses, and carried a leather-covered prayer-book, the gift of the groom. Her only attendant was her sister, Miss Beryl Rice, who wore monterey rose sheer with blue accessories and a corsage of roses.

The groom was supported by LAC Clayten Copp, R.C.A.F., cousin of the bride. The Wedding March was played by Mr. Joseph Little, Toronto, uncle of the bride, and the ceremony was performed by Rev. R. E. Lemon.

At the reception, the bride's mother received the guest, gowned in a teal blue crep, with a corsage of tea roses, and was assisted by the groom's mother, dressed in black crepe with a corsage of rosebuds.

The groom's gift to the bridesmaid was a gold bracelet, and to the best man a service kit. During the signing of the register Miss Robena Rice sang "I Love You Truly."

Later the happy bridal couple left for Dauphin, Manitoba, where the groom is stationed. For travelling the bride wore a queen's blue wool dress, under a muskrat coat, with blue purse, hat and gloves to match. Out of town guests were Mr. and Mrs. Joe Little and Miss Joyce Little of Toronto; Mr. and Mrs. Reg. Spalding, Islington; Miss Geraldine Moore, Orangeville; Misses Reta McQuigge and Muriel Post, and Mr. William Copp, Peterborough; Mr. and Mrs. M. Tanner, Campbellford, and Mr. Will Copp, Trenton.

Branch Notes

ST. GEORGE'S BRANCH

It was the unanimous decision of St. George's A.Y.P.A. members to send two helpers to the South Central School each Tuesday evening to aid in the salvage work. Ken Gibson, president, took the chair for the monthly business meeting, held in the church basement.

Letters from two overseas members were read, in which A.Y. members were thanked for the Christmas cigarettes.

Ways and means of raising money for the church were discussed and each member decided to raise a dollar for this cause during the Lenten season.

Members are reminded of the Lenten Rally, to be held in St. John's Anglican Church on Wednesday, February 18.

Lily Lake W.A. Spent $500 On Various War Activities

The third annual meeting of Lily Lake W.A. was held on Thursday at the home of Mrs. C. B. Chapman, Jackson Park Road. After a very delightful dinner served at noon, at which the place cards were a three-year book by the president on the doings and activities of the society during her term of office. A short devotional period was held after which reports were heard from the variouso fficers and committees.

The treasurer, Mrs. Wm. C. Steinkrauss gave a very encouraging report of the financial standing with $750 being raised. This has been made from serving meals at an auction sale, a garden tea held in June at the home of Mrs. Gordon Hancock; a copper collection along with the regular collection; a birthday tea kettle; tickets sold on afghan and quilt and a booth; lunches and meals served at the International Plowing Match. There has been spent over $500 on war work, namely, British War Victims fund, ditty bags, wool for sailors, quilts and layettes. In addition to this there were donations made of clocking wool blankets and quilts amounting to over $100.

Miss Margaret Robson reported for the quilt committee 30 large quilts and 10 crib quilts have been sent through the Red Shield Auxiliary of the Salvation Army.

Eighteen ditty bags with over 20 articles in each were sent to the Navy League fund. Already three members have received letter of thanks from the grateful boys.

Mrs. C. Ferguson reported for War Savings stamps $86.00 being sold to members. Mrs. David Wilson reported for the flower fund which is obtained by a special collection at the meetings and is used to send flowers and fruit to the sick and shut-ins.

The secretary, Mrs. A. W. Ackison gave a splendid review of the 12 meetings held during the year. Some very interesting speakers on religious and educational subjects were heard also musical treats and some meetings were devoted to quilting, sewing and knitting.

Mrs. W. C. Steinkraus gave the report of the nominating committee with the following officers being appointed for the ensuing year: President, Mrs. Clarence Hancock; 1st vice president, Mrs. C. Ferguson; 2nd vice president, Mrs. A. Beardsmore; secretary, Mrs. A. W. Atkison; treasurer, Mrs. W. C. Steinkrauss; telephone committee, Mrs. Hatherly, Mrs. J. A. Middleton; Visiting and flower committee, Mrs. Gordon Hancock, Mrs. C. B. Chapman, Mrs. James Shulds; Red Cross Overseer, Mrs. D. Wilson; Red Cross Committee, Mrs. A. Hancock, Mrs. H. Fowler.

Quilting and Sewing Committee, Miss Robson, Mrs. Ireland, Mrs. Hatherly; organist, Mrs. George Middleton, Mrs. Nicholls; War Savings Stamps, Mrs. F. W. Rowland; Woollens Committe, Mrs. C. Ferguson, Mrs. S. Blewett; Soldier's Committee, Mrs. J. A. Middleton, Mrs. W. C. Steinkraus; Auditors, Mrs. F. W. Rowland, Mrs. F. W. Steinkrauss.

During the afternoon presentations were made to the retiring president, Mrs. Gordon Hancock and the secretary Mrs. A. W. Ackison who has completed three year's of very faithful service. Mrs. F. W. Steinkrauss and Mrs. W. C. Steinkrauss will be hostesses at the latter's home for the March meeting at which the roll call will be answered by an Irish verse, story or song. The meeting closed with the Mizpah Benediction.

FASHIONS

PATTERN 9942

Now, more than ever, you must count your pennies! And that's where Marian Martin can help you because her cheery home frocks are inexpensive and easy to sew. Take Pattern 9942—it's a simple princess style—practical for home wear because you can slip it on quickly in the morning. It spreads out flat, too, for easy ironing . . . Both the jaunty collar and the handy pockets may be omitted if you prefer; both may be "touched up" with gray ruffling; and the collar is also nice in contrast. Have you seen those new "strawberry festival" prints? They are gay and spring-like for this style and appropriate for all summer especially if you use short sleeves instead of three-quarter or long.

Pattern 9942 may be ordered only in women's sizes 34, 36, 38, 40, 42, 44, 46 and 48. Size 36 requires 4⅜ yards 35 inch fabric.

Pattern number ....
Size ....
My Name ....
Address ....
....

I enclosed 20c for postage

W.M.S. of Knox Holds Meeting

The ladies of the Women's Missionary Society of Knox United Church met in the church parlor on Thursday afternoon for the February meeting.

Mrs. Gerrard, president, opened the meeting by reading "The World for Christ," as the call to worship.

Following a short period of intercession for the adopted missionaries, Rev. H. J. Mahoney, B.A., B.D., offered prayer for all laboring in the missionary cause in these difficult times.

The usual monthly reports were given and approximately forty calls recorded by the Community friendship department. The members were reminded of the world day of prayer to take place in Knox Church.

Mrs. J. F. Morrison brought outstanding facts from some of the annual secretarial reports. Mrs. V. E. R. Zufelt presented addresses by Miss H. Day, literature secretary, and Mrs. W. B. Avison, returned missionary from Korea, in an interesting manner.

Continuing the study of China, Mrs. Benson, in summarizing Chapter 4 of the Study Book, traced the history of our missionaries through the years 1922-1927, when the revolution reached its climax and once again the missionaries were faced with evacuation and a serious time of testing. It was at this time that the name of Chiang Kai-Shek first appeared in Chinese history.

The worship service had as its theme "The Bible, our guide to Christian Faith and Conduct." Well known scripture passages were read, and responsive readings with Mrs. C. Weldon in charge. One of the members, Mrs. R. Hanscom, gave a personal talk on the Bible as a guide, emphasizing Bible study, not merely reading.

Prayer and the singing of a hymn closed the meeting.

Victory Workers Planning Tea

The Victory Workers of Peterborough, an organization of more than 20 women who have banded together to do sewing for the Red Cross, the Salvation Army and for local needy families plan to hold a tea on Tuesday, February 10 in the Sons of England Hall.

The purpose of the tea is to raise funds to purchase materials needed to make quilts and other essentials. The Sons of England officers have given the organization free use of their club rooms.

The women will take up a silver collection from the guests, and tea will be served from two in the afternoon until six o'clock. Mrs. Ernest Cross is convener. Mrs. Bruce L. Fowler is president, Mrs. W. E. Rogers, vice-president and Mrs. George Benton, secretary-treasurer.

Colleagues Honor Bride Elect

Miss Jean McColl, whose marriage takes place shortly, was honoured by her associates in the foot-press department of the Westclox on Wednesday evening, when they held a miscellaneous shower for her in the cafeteria of the Westclox. Lunch was served at 5.30 by a committee consisting of the Misses Doreen Kidd, Muriel Fallen, Doreen Groombridge, Thelma Bullock, Joyce Powers.

After lunch Miss McColl was presented with a handsome silver service on behalf of her colleagues. Many beautiful and useful gifts were then showered upon her.

Among those present were Misses Jean McColl, Margaret Wynne, Evelyn Rome, Mina Dunford, Rose McBride, Francess Haines, Norma O'Toole, Hilda Sharpe, Elaine Bradshaw, Helen Astells, Evelyn Carpenter, Margaret Bell, Dorothy Pammett, Agnes Moore, Dorothy Johnson, Edith Abraham, Nan Board, Jacqueline Johnson, Jean Turcotte, Rita Duffus, Jean Cordery, Phyllis Armstrong, Madeline Gilbert, Mary Cullen, Gracie Hobbs, Dorothy Cardwell, Audrey Simpson, Marjorie Plumpton, Wenda Jaquith, Priscilla Condon, Phyllis Gardner, Viola McLean, Taffy Chivas.

Diminishing Teas Aid Raising Funds

One of the newest ways of raising funds for any worthy cause is the holding of diminishing teas. In case any one feels hungry already, it should be explained that it is the guests, who diminish, not the food. It all starts out with a lady holding a tea and inviting seven guests, at ten cents, or a quarter apiece. These seven guests in turn each hold a tea, inviting six guests; and so, on until a great many people inviting one guest each. Something like the chain-letter idea only more dependable. The Peter Robinson Chapter is holding a series of diminishing teas during the next six weeks to raise funds for war work and they hope that friends of the chapter will co-operate.

Y.W.C.A. War Work Covers Wide Field

Part of the Y.W.C.A.'s war work, officially delegated by the government, is the establishment and maintenance of Hostess Houses. Thirty-one of these houses, throughout Canada, offered hospitality and assistance to one million relatives and friends of soldiers. The Travellers' Aid Service has also afforded invaluable assistance to war guests, refugees, munitions and factory workers and wives and families of soldiers moving to the cities where they are stationed.

Another important service which the Y.W.C.A. offers is a rooms registry. Girls coming in to work in the factories and offices apply to the "Y" where many are accommodated and others referred to select rooming houses close to their work.

Last summer the government asked the Y.W.C.A. to supervise the farmerette camps, of which there were twelve in Central Ontario, accommodating over a thousand girls. Now the Peterborough Association has given its facilities to a group of farmerettes who have organized to recruit farm labor for next summer.

In addition to these services given by the Association throughout the country, the Peterborough "Y.W." has performed extra war services within the community. Recreational evenings, to which men from the Basic Training Centre are invited have been planned and carried out in a most successful manner. Co-operating with the Y.W.C.A. in this matter are the Major Bennett, Peter Robinson and Jeanette Scott Chapters, I.O.D.E. Similar get-togethers are held the last Monday in each month for young women in war industries.

War guests and women of the permanent services are guests of the "Y" and are invited to join classes without charge.

DOROTHY DIX

WATCH DISPARITY IN AGE IF YOU CONTEMPLATE MARRYING
There Should Be No Wide Breach of Years Unless Both Are Past the Forty-Plus Status

◆ ◆ ◆

Dear Dorothy Dix.—At the request of my fiance I am asking your advice as to our chances of happiness if we marry. We have been thrown together by our work and had found ourselves most companionable and congenial and have been engaged now for more than a year. We have spent most of our evenings in each other's company and our attachment has grown all the time. But the difficulty is that he is a man in his late thirties and I am a woman in my early fifties, yet he is a man who is old for his age and I am a woman who is young for mine. We have talked the matter over often and he is perfectly satisfied with my age and often says that I am a person who will never grow old. We are two lonely souls. Shall we go our separate ways because of this disparity in our age, or shall we marry and make a home together.—Mrs. M. H.

◆ ◆ ◆

Answer.—Undoubtedly age is one of the most important factors in determining the success or failure of a marriage, and, as a rule, it is a fatal thing for the woman to be the elder, but there are exceptions to all rules and yours seems to be a case in point.

From what you write I take it that you are about 14 or 15 years older than your fiance. If he were a boy in his early twenties and you were getting along towards forty, the risk would be too great to take because he would be an immature boy, with his tastes unformed, without knowing what he really wanted in a wife and with his desire for amusement still unsatisfied, while you would be what we call a "settled" woman who had seen the show of life and were a little tired of it and wanted nothing so much as a home of your own.

A Point To Consider

You would seem more like a mother than a wife to him. People would tease him about having married Ma and he would be ashamed of you, and in a little while the inevitable would happen—youth would call to youth and he would fall in love with some girl of his own age.

And if it is a mistake for a boy to marry a middle-aged woman, it is trebly a mistake for her, for no woman undertakes such a hard job as does the elderly one who tries to hold a young husband by keeping him amused. Nor is any woman's heart even so torn with jealousy as is the one who knows that she is losing her boy-husband to some young playmate.

But when a man is almost 40 he is no longer a boy. He is an adult. His character and his tastes are formed. He knows the kind of a wife he desires, and if he chooses one older than himself he has a better chance of happiness. Such a man almost invariably has the mother complex and what he really wants is a mother instead of a wife. He wants someone who will make him a comfortable home, who will pet him and coddle him and spoil him and not make the demands upon him that a young wife would.

◆ ◆ ◆

Girls, Watch Your Conduct

Dear Miss Dix.—Why it is that so many girls in these times make themselves so cheap? I am a young man and meet many pretty, smart girls to whom I am greatly attracted at first, but no sooner do they take a cocktail or two and it is all spoiled. They are ready to pet and give themselves to any chap, body and soul, and I am so disguted with them that I never want to see them again. Don't girls realize that there are plenty of decent fellows who would like a girl to be on her dignity and show that she had, at least, some self-respect? I know when I marry it will not be to one of these free and easy young women. I think boys are getting fed up with the kissing bugs, don't you?—ONE OF MANY BOYS.

◆ ◆ ◆

Answer.—I can only hope and pray that they are, for it is only you boys who can bring the modern girl to her senses and make her see not only how dangerous, but how disgusting it is for her to degrade herself to the level of the woman of the streets.

Of course, there are girls who are nothing but sex and who under any circumstances would go their predistined way, but all girls are not like that. There are plenty of them who are not like that. There are plenty of them who are not innately immoral and lacking in decency. Many who have mothers who have tried to bring them up properly, but who are so anxious for dates, so afraid of being left out of the crowd that they are willing to make the sorry bargain of trading their honor for a trip to the movies, or a hot dog and a soft drink. They sell out cheap, cut rate prices on all that a woman should hold most dear.

I get thousands of letters—and I mean thousands—from girls who tell me how they shrink from kisses from coarse mouths or from being pawned over by lecherous hands, how liquor sickens them, and how they loathe the petting that they must submit to in payment for a date. But, they say, that if a girl won't pet she is shelved, the boys will have nothing to do with her. So she pays the price.

So it is up to you decent boys to save the girls of your generation. Put a price on purity and modesty. Refuse to go about with loose living girls. That is what your father and your grandfather did. No man in their day would marry a girl whose skirts were not clean, and that is why girls kept themselves pure and saved their kisses for the men married. Women always live up to what men demand of them.

—DOROTHY DIX.
(Ledger Syndicate)

Additional Women's News On Page 10

The Examiner's Needlecraft Pattern

CROCHETED EDGINGS PATTERN 238

Trim your linens — decorate your closets—with these popular pineapple edgings. This varied collection gives you large and small edgings for straight and round pieces, and a corner. Pattern 238 contains directions for making edgings; illustrations of them and stitches; materials required.

Send twenty cents in coins or stamps for this pattern to Examiner, Needlecraft Dept., Peterborough. Write plainly PATTERN NUMBER, your NAME and ADDRESS.

Plainville W.M.S. To Cut Lunches

PLAINVILLE, Feb. 7—(ENS). — The February meeting of the W.M.S. was held at the home of Mrs. John Linton on Wednesday afternoon. There was a large attendance of ladies and an enjoyable and profitable afternoon spent with Mrs. Will Herriott, a group leader, in charge of the program.

A crokinole party was arranged for Friday evening, February 13, in the church basement. It was also decided to serve only sandwiches and tea or coffee at the regular monthly meetings.

Directions for relieving colds
To stop aches and sore throat almost at once... do as these pictures show

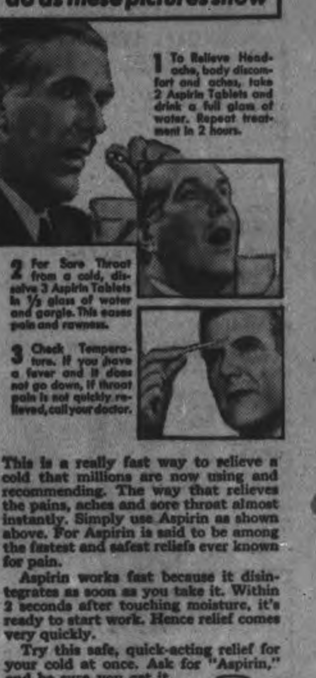

This is a really fast way to relieve a cold that millions are now using and recommending. The way that relieves the pains, aches and sore throat almost instantly. Simply use Aspirin as shown above. For Aspirin is said to be among the fastest and safest reliefs ever known for pain.

Aspirin works fast because it disintegrates as soon as you take it. Within 2 seconds after touching moisture, it's ready to start work. Hence relief comes very quickly.

Try this safe, quick-acting relief for your cold at once. Ask for "Aspirin," and be sure you get it. Aspirin is made in Canada and is the trade-mark of The Bayer Company, Limited.

Less than 1c a tablet in the economy bottle

WARNING! This cross appears on every Aspirin Tablet

Bad Coughs Yield Quickly To This Home Mixture

Surprisingly Quick Relief. No Cooking. Saves Money.

Here's a medicine for coughs due to colds, that you mix in your own kitchen. It's so easy to prepare that anyone can do it, but it's so effective that, once tried, you'll never again be without it in your home.

Make a syrup by stirring 2 cups of granulated sugar and one cup of water a few moments, until dissolved. No cooking needed. No trouble at all.

Then get 2½ ounces of Pinex from any druggist, put it into a 16 oz. bottle, and add your syrup. This gives you 16 ounces—a family supply—of really excellent cough medicine. It's thrifty, too—about four times as much for your money. And children take it willingly, because it tastes so good.

This home mixture takes right hold of a cough in a way that really satisfies. It loosens the phlegm, soothes the irritated membranes, and helps clear the air passages. Eases the soreness, and lets you rest at night.

Pinex is a special compound of proven ingredients, in concentrated form, a most reliable agent for soothing throat and bronchial membranes. Money refunded if it doesn't please you in every way.

DISCOVER NEW READING ENJOYMENT

READ THE 1940-41 BEST SELLER BY HENRY BELLAMANN

"Kings Row"

STARTING FEBRUARY 11th IN The Examiner

The Peterborough Examiner

VOL. LXXXV, No. 32 | PETERBOROUGH, SATURDAY, FEBRUARY 7, 1942 | PAGE 9

MAIN STREET TOPICS

CRESSMAN BLOCK SOLD

Ben Chesler and M. S. Zacks, local merchants, have purchased the building known as Cressman Block, on George street, just north of the Grafton store. The deal was completed this week and the purchase price is said to be $60,000.

RECRUITING OFFICIAL TALKS

The Civilian Director of Recruiting, Col. Mess, will give a ten minute radio talk on Sunday evening from 7.50 p.m. until eight o'clock. Listeners are advised to tune in CBL at that time to hear his message.

CHAPLAIN TO BE HEARD.

Captain the Rev. R. T. F. Brain of St. John's Church here, now serving overseas with the Stormont, Dundas and Glengarry Highlanders as Chaplain, will be heard over CBL Monday night from 12 midnight with several other members of the unit broadcasting messages to their homes.

GUARD FENCE DAMAGED

Patrolling Highway 28 between Lakefield and Peterborough Friday night, Traffic Officer L. A. McClure discovered a guard fence half way between the two points had been damaged, apparently by a car skidding sideways. Three posts had been knocked down. So far, the driver of the vehicle involved has not reported the accident.

THREE DRUNKS CHARGED

Three men charged with drunkenness formed the docket before Magistrate O. A. Langley, K.C., in police court this morning. Two of them pleaded guilty to being drunk in the city Friday night, and were fined $10 and $2.50 costs, and the third who had been arrested in North Monaghan found the tariff higher there, as the costs in his case were $4.50.

ANOTHER SPITFIRE DRIVE

The Canadian Police Association are going to stage a drive throughout the Dominion for another Spitfire and Peterborough police who played a major part in raising funds for the first battle plane, securing over $2,000 here, are planning to do their bit in the new campaign. A meeting of the police department has been called for tonight to see what form the local effort will take.

HIGHLANDERS TO BROADCAST

Another two Highlanders now overseas will be heard on the program from CBL next week in which members of the unit, chosen for the broadcast, will speak to friends and relatives. Relatives reported this morning that Pte. Michael Caravaggie will be heard on Tuesday evening in the 12 midnight program and that Cpl. Max Payne of 89 Park street will be heard either Monday or Tuesday night.

PAGE ALL THE CURLERS.

These masters of the broom and stane have had a genius among them and they didn't know it. The genius is Jim Skinner. It seems that Mr. Skinner was listening to a radio program some time ago, in which 8 theatre tickets were offered the listener who would submit the best 50-word essay on his favorite movie star. Mr. Skinner had a pad handy so immediately outlined the fine qualities of the Canadian star, Norma Shearer. A few nights ago, the same radio broadcast declared Jim Skinner, Monaghan Road, Peterborough, as the winner.

TO ADDRESS ROTARY

Dr. Douglas Avison, M.O.H., is scheduled to address the Rotary Club on Monday. Dr. Avison's subject will be "Korea and Japan."

COBOURG MAN ON AIR

Gnr. W. M. Dines of Cobourg will be heard Sunday evening on C.B.L. Toronto in a broadcast from England "Greetings from the Beaver Club". The program will be heard Sunday from 11.30 p.m. to midnight, defence headquarters announced today from Ottawa.

BUTTERFLY CAPTURED

Despite the snow, ice and chill winds of winter, a yellow cabbage butterfly was captured by Mrs. Victor Davies, 225 Lake street, and brought to this office for proof. The ambassador of spring, though it may have misjudged seasons, has plenty of life.

ORGANIZATION ADVANCED

Division wardens of the Civilian Defence scheme, reviewing the present stage of their organization, concluded last night that their affairs are well advanced. There is still some room for a few more recruits in several branches of the local A.R.P., and citizens are requested to join up at once. Arrangements are all set for the visit of Fire Marshall Scott on Sunday afternoon. The meeting will be held in the Lyceum on Simcoe Street.

WRITE HIM A LETTER

Reports from St. Catharines indicate that Q.M.S. Wilfred Lebarr of the Algonquin Regiment is making slow but sure improvement from injuries received in an auto accident at Camp Niagara recently. He has an injury to the spine which is regarded as serious. Friends who wish to write to him should address all letters to Q.M.S. Wilfred Lebarr, c/o St. Catharines General Hospital, St. Catharines, Ontario.

TOPS THE CLASS

Mr. and Mrs. Harry Spargo, 215 Stewart street learned through their daughter-in-law today that their son, Jack Spargo, had topped his class in a special auto ignition course at Toronto. There are 24 mechanics from all over Ontario taking the special short course and he was the only one to get 100 per cent. He is employed by Cliff Towle, on Water street.

Y'S MEN PLAN DANCE

The Y's Men's Club made further plans for their dinner dance at the Kawartha Golf and Country Club February 11 when they convened for their weekly meeting at the Y.M.C.A. with president Bill Wedlock in the chair. There was no guest speaker but considerable business was discussed and cleared up. Bob. Simmons, club treasurer, took over entertainment for the evening with a quiz program that was interest and exciting.

County Lodge Elects Officers

Ernie F. Reid presided at the Orange Hall this week when officers were elected for the County of Peterborough West L.O.L. and there was an excellent attendance.

The complete slate of officers from 1941 was returned to office without change and they were installed by Mr. Reid, who spoke briefly, pointing out the great threat that exists to the Empire, and he urged all the officers and members to throw their weight into the war effort, and make all the sacrifices necessary to protect the ideals of freedom and justice. He mentioned also that already hundreds of L.O.L. members across the country were wearing the uniform of the active service forces, and many more will be joining soon.

The officers for the year are: Arthur W. Millen, county master; Melville Holden, deputy county master; Eric Pearsen, chaplain; Carl Henry, recording secretary; Bert Lockington, financial secretary; Fred Kitney, treasurer; Archie McDonald, marshall; Roland Darling, 1st lecturer, and John Hobson, second lecturer.

New Serial Story Seen Pictorially

Kings Row, the new serial story to be released in the Examiner on Wednesday, February 11, appears in picture form in the Feb. 9 issue of 'Life.' Photos shown are from the new Warner Brothers picture, "Kings Row," adapted from the original story written by Henry Bellaman. The novel was a best seller in 1940 and depicts a Midwestern United States town in the early nineties.

The story as it appears in the Examiner is reputed to be the best serial ever run and the movie of the same title is highly recommended for intense interest. Read the story in the Examiner and then watch for the movie coming to this city.

Refrigeration Repairs
ANY MAKE
Johnston's
Cor. Geo. & McDonnel
Phone 4697

YOU CAN GET A $100 LOAN FOR $7.10
(TOTAL COST)
Repay in 6 Monthly Payments of $17.85 each

Cash Loan You Get	6 paymts	10 paymts	12 paymts	15 paymts
$ 25	$ 4.46	$ 2.78	$ 2.36	
50	8.93	5.57	4.73	
75	13.39	8.35	7.09	
100	17.85	11.13	9.46	$ 7.78
125	22.32	13.92	11.82	9.73
150	26.78	16.70	14.18	11.67
200	35.71	22.27	18.91	15.57
300	53.56	33.40	28.37	23.35
500	89.26	55.66	47.28	38.91

Just come in, phone, or write us. $20 to $500 loans made on your own signature. No endorsers. Others not notified. Fair treatment in case of sickness or unemployment. Quick service. Payments include charges of 2% monthly as authorized by the Small Loans Act, 1939. No obligation if you do not borrow.
HOUSEHOLD FINANCE Corporation of Canada
Established in Canada 1928
PETERBOROUGH, ONT.
Second Floor, Lansfield Block
177 Charlotte St., Opp. Loblaws
M. E. Holt, Manager Phone 5841

Bethany Tabernacle
CENTRALLY LOCATED
George Street, Between Brock and Murray Street
Sunday Services, 11 a.m. - 7 p.m.
Losing the game of life is the greatest possible tragedy to a human soul. There is only one time to win—and NOW is that accepted time. What shall it profit to gain the world and suffer the loss of one's soul?
Rev. W. McArthur - Pastor

$18,900 Surplus Shown By City Council

City Treasurer M. E. Shaver reports a surplus of $18,900 in the civic treasury from 1941, "something to prime the pump with."

The Utilities Commisison has already forwarded to the treasurer a cheque for $12,000 from their surplus from the 1941 operations.

These two items, amounting to $30,900, are cash in the bank to the credit of this year's accounting before Alderman Cotton's finance committee undertakes its revision of the estimates as the final step to determining the tax rate for this year.

This current cash on hand is equivalent to fractionally more than one mill, almost 1.5 mills on the basis of the assessment effective last year.

Mr. Shaver explained this morning that there had been a substantial saving in the relief account, and th Board of Works oprations for Wartime Housing Limited was a saving by employing the outdoor staff at work that would otherwise have been paid for out of the city coffers instead of from Wartime Housing.

"Police court fines have risen quite a bit, too," Mr. Shaver said. Apparently people with more wartime earnings to spend do not hesitate to blow srads of it in the broad path of the policemen's beat.

"Flight" To Nowhere

R. J. Thomas, president of the United Automobile workers of America and member of the U.S. War Labor Board, gets final instructions on how to operate a Link trainer from Private Donald E. Contreay before actually controlling the trainer at Maxwell Field, Alabama. Mr. Thomas took his "flight" during a visit of A.F.L. and C.I.O. leaders to the southeast air corps centre as the guests of Undersecretary of War Robert P. Patterson.

Road Construction Out This Year Government Refuses Subsidy

Cancellation by the Department of Highways of its customary fifty per cent. subsidy on road construction will not affect Peterborough county.

The county council at its January sessions trimmed its sails to the financial straits of the third year of the war, confining its progress to road maintenance. The tax rate was set at 2.5 mills, the same levy as last year, and on the new assessment that appropriation produces $25,842.07.

The council set aside $10,000 of that fund for the Suburban Area Commission, requiring the city to contribute an equal amount, and the Department doubles their combined requisition, giving the Commission a total of $40,000 to spend. The Commission, according to M. H. Gainey's statement to the city council this week, speaking as one of the Commissioners, said that construction work on the Buckhorn Road was under consideration but nothing had yet been decided. In fact the Commission has two or three months to mark time before getting on with its year's work. Since the Department of Highways is refusing this year to pay a subsidy on highway construction, it may be that the Commission will confine its activities to maintaining its 61 miles of suburban area roads.

After providing for the Suburban Area Commission, the county council has $15,842.87 left for its own roads. This money is placed at the disposal of the county roads commission, and the Department pays a like amount on the basis of a 50 per cent. subsidy. However, the subsidy applies only to the cost of maintenance, and the net result of the with holding of grants from the government will likely mean that Peterborough county will not see any road building this year.

County authorities may simply plan to keep the roads in good repair. That policy was emphasized at the January sessions, a desire to keep expenditure down to a serviceable minimum in anticipation of demand fo rwar purposes.

Telephone System Gives Annual Report

DOURO, Feb. 7 — (ENS). — The annual meeting of the Douro Municipal Telephone System was held on Wednesday afternoon in Harmony Hall, with a small attendance. Robert Allen was elected commissioner to fill the vacancy caused by the resignation of James Moher. The other commissioners Albert Moher and Alphonsus Condon and John Garvey is secretary-treasurer. Number of telephones: January 1, 1941, 96; December 1, 1941, 95; miles of poles, 50 2-3.

Revenue— (a) Subscribers' levies for 1941 for principal, interest, and maintenance collected, $778.60; uncollected none; (b) Non-subscribers' rentals collected, $30.00; uncollected none; (c) Local tolls from non-subscribers, pay station, etc., $16.25; (d) From Bell Company for commissions, etc., on long distance calls, $211.39; (e) Miscellaneous receipts, $517.25; total revenue $1,607.49.

Expenses — Operators' salaries, $369.49; annual switching fees paid to Bell Company, etc., $85.81; Maintenance or repairs, wages $511.57, supplies $194.09; Commissioners' salaries, $22.00; secretary-treasurer's salary, $30.00; other salaries, auditors, etc. $5.00; Rent, heat, and light, $23.10; Stationery, printing, and postage, $20.37; Sundries, $72.87; New switchboard, $650.00; Total operation expenses, gross deficit, $376.81; interest on temporary loan $6.25; net deficit, $383.06; surplus, December 31, 1940, $674.77; surplus December 31, 1941, $291.71.

Auditors, Olan Leahy and James Delaney.

War—25 Years Ago

By The Canadian Press

FEB. 7, 1917 — Grandcourt, south of the River Ancre, captured by British on the Somme Front. Anchor Liner California sunk by German submarine off the Irish coast. German troops crossed the Sereth River in Rumania.

FEB. 8, 1917—Right wing of British forces on the Somme Front made successful attack on Sailly-Saillisel Ridge; other British troops advanced from Grandcourt on both sides of the River Ancre.

CNR Train Times Change Feb. 9

Changes effective February 9 in the schedule of Canadian National passenger trains operating through Peterborough as a result of the standardization of fast time throughout Canada, February 9, have been announced by Ed. Ryan, manager of the C.N.R. uptown ticket office.

Train 93, now arriving in Peterborough at 8.08 a.m. E.D.T. from Montreal, will arrive in Peterborough at 7.48 a.m. and depart at 7.58 a.m. for Lindsay, Orillia and Toronto.

Train 95 will leave Peterborough at 6.15 p.m. and arrive in Toronto at 9.10 p.m.

Train 94 will arrive in Peterborough at 8.37 p.m. and leave at 8.45 p.m. for Belleville and Montreal.

All arrivals and departures named will be on the new standard time.

Boy Beaten Up Found In Snow

Leo. Blodgett, Aylmer and Lansdowne street, found a 12-year-old boy prostrate in the snow at that corner Friday night in a semi-conscious conditions, and the police were called. The officers discovered that the lad had been in a fight with a considerably bigger boy, two years older than himself and had been beaten up. There was a large lump on the back of his head, and he complained of a headache. The older boy has to report to the Chief Constable tonight for an investigation into the affair.

Demand On City For Education Show Reduction

Indications that there would be a substantial reduction in the demand made on the City Council for educational purposes was forecast by D. G. H. Melton, chairman of the Finance Committee of the Board of Education meeting on Friday evening. While the actual figure will not be available until the Board meets next week to go over the estimates of all the committees, and agree on a total figure for the year.

Sitting on the Finance Committee with the chairman were T. J. Carley, K.C., D. V. Canning, H. G. Walker, and William Anderson, the County representative.

The members dealt first with the salaries of Public School and Collegiate teachers, considering totals which are practically fixed, and which this year show an increase due to salary increases for various teachers, according to the existing salary schedule. The total expended for salaries in the Public Schools in 1941 was $137,361, and this year the estimated total is $140,975. For the academic section oof the Collegiate the 1941 expenses were $58,205 and the 1942 estimate is $58,000. In the the Vocational section, $54,745 was spent in 1941 and the 1942 estimate is $57,000.

Other items were as follows: Supply teachers—spent in 1941 $2,500, estimated 1942 $2,354. Caretakers' salaries in the Public Schools—spent in 1941 $10,422, estimated 1942 $11,000. The Collegiate, spent in 1941 $18,158, estimated for 1942 $19,658. The increases are due to the cost of living bonus which was in effect just a portion of 1941, and for the chief caretaker's salary. School officers and stenographers— paid in 1941 $8,042, estimated 1942 $8,450. Insurance—paid in 1941 $2,036, estimated 1942 $2,800. Workmen's Compensation— 1941 $176.50, estimated 1942 $242.00. The increase here also is due to the fact that the expense in 1941 covered a portion of the year only. Unemployment insurance— spent in 1941 $152.48, estimated 1942 $325.00. The latter figure covers the entire year as against a partial year in 1941. Cartage—spent in 1941 $203.52, estimated 1942 $150.00. Express and freight—spent in 1941 $68.00, estimated 1942 $90.00. Stamps—spent in 1941 $294.00, estimated 1942 $325.00. Telephone and telegraph—spent $763.00, estimated $770.00. Travelling expenses—spent $300.00, estimated $250.00. Car allowances— spent $431.00, estimated $705.00. Printing and stationery — spent $1,551, estimated $1,665. Advertising— spent $142.00 estimated $150.00.

The total of salaries and other items of the amount spent in the past year was $299,627, and the estimated total for the current year is $308,937.

Revenue for the Board received during the past year was $65,248 and this year the Board expects to receive $70,305 which with the surplus on hand of $18,558.61 shows an expected revenue of $88,863.61.

Considerable discussion developed when the committee was considering county fees for pupils, and it was argued by T. J. Carley and Mr. Melton that the secretary of the Board should not only give the county clerk and treasurer a statement in March showing the amount owing the Board for non-resident fees for the preceding year, but should also submit an estimate of the fees expected for the current year.

This, both men contended should be of considerable benefit to the County Council when it sets its tax rate at the June sessions. Mr. Anderson heartily endorsed the suggestion and this will probably be approved by the Board.

Salaries this year will include the cost of a teacher for the handicraft class which is expected to be started, and will also take care of the salary of the new teacher for the drafting class who is taking Bob Maybee's place. The latter item, however, has a compensating feature as the Board will receive a substantial grant on his salary due to the fact that he is a fully qualified drafting teacher.

FEAST OF MACCABEES

CAPE TOWN—(CP).—The South African General Staff, the Red Cross and other war organizations and groups were officially represented at an impressive military service conducted by Chief Rabbi Abrahams at the Great Synagogue here on the Feast of the Maccabees.

Troops Be Heard Radio Broadcast

Since a list was published in the Examiner Tuesday of a number of men and officers of the Stormont, Dundas and Glengarry Highlanders now in England whose voices will be heard over C.B.L. (radio station) in Toronto next week, several calls have come to this office today reporting new names among those soldiers who will be heard.

As far as is known here, two broadcasts will be held next week on Monday and Tuesday nights. The hours of the broadcasts will be from 12 o'clock midnight until 1 a.m. each night.

The Canadian Broadcasting company has sent cards to the next of kin of these officers and men advising them of the broadcasts and stating the time they will be heard.

Since headquarters company of the unit was recruited here in Peterborough, men will be heard who have not been included in the Examiner list. It is also possible that many of these men who came from districts in and around Peterborough may be included in the broadcasts.

Following are names of more members in addition to the list in Thursday's paper, who will be heard from midnight until 1 a.m.; Pte. Aubrey Braund, Peterborough; Sergt. W. R. Sedgwick, Peterborough; C.Q.M.S. Spencer Hope, Peterborough; Sergt. P. D. Howden, Peterborough; Pte. Douglas Taylor, formerly of Lakefield will be heard. Lance Corporal Alfred Levallee, Peterborough, Pte. Clair Huard of Elm street and Pte. Ted Kavanagh of Norwood.

Lost All On Torpedoed Ship

Members of the crew of the torpedoed United Fruit Company's freighter San Gil are shown receiving new clothing from Mrs. Higgins McBaugh, director of Red Cross at Lewes, Del. The San Gil, hit by two torpedoes and 11 shells from an Axis sub, was the 15th victim of U-boat warfare off the Atlantic coast. Two crew members were killed. Forty others and a passenger were rescued after spending seven hours in lifeboats and landed at Lewes.

Nature Club Elects Officers

"If all the birds were wiped out of America, all human life on this continent would be gone in seven years," Alex Kay, well-known local bird authority, told an interested audience at the annual meeting of the Peterborough Nature Club. Mr. Kay amplified this sweeping statement by quoting statistics which showed the value of birds to man in relation to agriculture.

The meeting, which was held in the Green Room of the Y.W.C.A. on Friday evening, was well attended by friends and members of the club. H. H. Graham, retiring president, reported briefly on the field trips which the club had sponsored during the past year. He made the suggestion that members might be more interested in studying nature than in studying the picnic-basket.

Continuing the business portion of the evening, the following reports were received: Treasurer's report by A. J. Madill; report on the activities of the Junior group, by Miss Eastwood; the report of the nominating committee by R. L. Hale, and the membership committee's report by R. G. Lawlor, Norwood. In the latter report it was pointed out that the membership had doubled during the past year, showing a marked increase in the club's activities.

The officers for the coming year are as follows: Honorary President, F. J. A. Morris; President, A. J. Madill; Vice-president, R. G. Lawlor, Norwood; Secretary-treasurer, Alexander Shearer; Advisory committee, Miss H. Gerrard, V. R. Henry, and Alan Brown.

With business finished, the meeting was turned over to the guest speaker, Mr. Kay, who held the audience's complete attention while he gave his intensely interesting address on bird life. Mr. Kay showed the relation of bird life to human life, and illustrated his references with personal experiences and stories. Of particular interest was the fact that every bird has its counterpart in man, from the yellow-bellied woodpecker, which goes on a three weeks' spree in the spring while the sap is running, to the Canada jay, the petty thief of the bird world.

The speaker was very enthusiastic about the work which school-teachers were doing in promoting nature conservation among their pupils. One particularly significant statement which Mr. Kay made, was that he had seen seven thousand more birds this year than last year, an indisputable proof that bird protection does help.

Mrs. R. L. Hale added to the enjoyment of the evening by singing two appropriate numbers.

Miss M. McIntosh thanked Mr. Kay for his splendid address, and the meeting was ended with refreshments served by the social committee.

Obituaries

JOHN BLAIR

John Blair, 75, of 502 Chamberlain street, died in hospital here today following a short illness. He was born in Scotland. His wife predeceased him five years ago.

Surviving are: five sons, Robert, now overseas with an anti-tank battery; William, John, Thomas and James, in Scotland; four daughters, Mrs. M. Tierney, Scotland; Mrs. W. McGregor and Mrs. R. Park, and Christina, of Peterborough; three brothers in Australia, and two sisters in Scotland.

Funeral will be held on Monday at 2 p.m. from the Nesbitt Funeral Home with the Rev. Dr. J. D. Smart of St. Paul's Church officiating. Interment will be made in Little Lake cemetery.

HARRY STENSON

Funeral of the late Harry Stenson, whose death occurred suddenly at his home in Kirkland Lake, Ont., on Monday, was held from the Belleghem Funeral Home, 190 Hunter street, Friday afternoon at 2.30 with the Rev. Dr. J. D. Smart of St. Paul's Presbyterian church officiating.

Mr. Stenson was a jeweler in the northern city for many years.

He leaves to mourn his loss: a sorrowing widow, residing at Kirkland Lake; also a sister, Miss Emma Stenson, of this city, and two brothers, Herbert E. of Peterborough, and William T. of New York City.

The pallbearers were Messrs. W. J. Thompson, Chris Graham, William Menzies, Reginald Turner, Robert Ross and E. L. Payne.

Interment was made at Little Lake cemetery.

TWO ON A DETOUR

LONDON — (CP). — Flying his his plane between stations a fighter pilot took a course over the North Sea, ran into two German Junker craft and shot them both down in a burst of fire—one swerving and hitting his companion as they crashed.

Cycling Club Gives $15 To War Victims

From time to time, a contribution to the city and district fund for British war victims has come in from clubs or societies who have ceased to function as such, and in this manner the funds wich they had on hand are going back into circulation with the definite purpose of being of some use.

The Peterborough Cycling Club comes under this heading, and to-day the sum of $15.00 is reported received per Edna Millard, being the amount of money remaining in the bank to their credit, which will now go on its way to do some good to those in need of it in Britain.

The penny box total continues to climb, and with $2.86 reported in to-day's list from the Whidden Service Station on Port Hope highway it has now reached the spendid total of $789.54 for this source of revenue for the fund.

Down in the south end of the city, two neighbors, Mrs. Towsley and Mrs. Kitchen of 58 and 60 Ware street, have joined together in an effort to help the fund, and for this purpose they have made a quilt and are now sponsoring the sale of tickets for a draw on it at 10c each or three for 25c.

Another effort on behalf of the fund was made possible by Mrs. O. F. Church of Sherbrooke street west, who has donated a hand-worked table cloth of her own making with a cross stitch in red and black to the fund, and the sale of tickets for a draw on it is being sponsored by the Star of Bethlehem L.O.B.A. with Mrs. C. Johnson as convener.

The cloth will be displayed in the windows of the Cleanrite Cleaners on Simcoe street, and tickets can be secured from the members at 10c each.

Zellers Dance Wednesday.

The staff of Zeller's store is out to give a good boost by staging a dance next Wednesday, Feb. 11 in the Knights of Columbus Hall on Simcoe street, commencing at 9 p.m. This will be a St. Valentine's dance, with all that is appropriate for the occasion and music will be supplied by Patsy Connell's orchestra, while patrons and patronesses will be Mr. and Mrs. D. J. Fitzgerald, and Mr. and Mrs. L. P. Hatton. Tickets for this event may be procured from any member of the staff at $1.25 each, and dress will be optional.

Previously acknowledged	[illegible]
Peterborough Cycling Club, bank balance, per Edna Millard	15.00
Box at Whidden's Service Station, Port Hope highway	2.86
Total to date	[illegible]

WE STAY OPEN EVERY SUNDAY
10 a.m. to 11 p.m.
MYRTLE BUCHANAN
DRUGGIST
318 Charlotte St. Dial 6682

W. R. TURNER
Phone 4071 195 Simcoe St
Heating—Plumbing Tinsmithing
CONTRACTING, JOBBING, REPAIRING
"CRANE" PLUMBING FIXTURES
"HECLA" FURNACES
"IRON FIREMAN" STOKERS

AIR RAID PRECAUTIONS
BASIC COURSE
All wardens and personnel of other services are reminded of the opening lecture of the Basic Course by W. J. Scott, K.C., Ontario Fire Marshal at the Lyceum (opposite City Hall) at 2.15 p.m. Sunday, February 8th. Please bring notebook.
Kindly attend whether you have registered or not.

Income Tax Returns
We can offer you excellent service in the preparing of your tax returns in accordance with the latest regulations.
THE PETERBOROUGH AUDITING SERVICE
Office No. 5 Bridgeway Bldg. 184 Charlotte St.
Phones: Day 6791; Night 9748

BURN
ALBERTA COAL
Egg 12.00 — Grate 13.00
HOT — CLEAN — ECONOMICAL
THOS. A. REHILL CO.
210 WOLFE ST. PHONE 5401

USE THE EXAMINER CLASSIFIED COLUMNS FOR QUICK RESULTS

Bring or Phone your Ad–Dial 4641–to the Ad Taker Before 1 o'clock Daily and on Saturday, 10 o'clock. Rates Low as 1c per word.

Births Marriages Deaths
In Memoriam
Card of Thanks

BORN

HODGINS.—To Mr. and Mrs. E. Hodgins, at Nicholls Hospital, on Friday, February 6, a son.

ROBERTS.—At St. Joseph's Hospital on Saturday, February 7, 1942, to C.S.M. and Mrs. T. Egerton Roberts (nee Margaret Loucks), a baby girl, Linda Anne. C.S.M. Roberts is serving overseas with the 3rd Field Park R.C.E.

DIED

BLAIR, John.—On Saturday, February 7, 1942, at Nicholls Hospital, John Blair of 502 Chamberlain street, beloved husband of the late Johann Howat, in his 75th year. Funeral service on Monday, February 9, at 2 p.m., from the Nisbett Funeral Home, 347 Charlotte street. Rev. Dr. J. D. Smart of St. Paul's Presbyterian Church officiating. Interment, Little Lake Cemetery.

SWAIN, Mrs. S.—In Detroit, Michigan, Saturday, February 7, Susan Kerr, wife of the late W. R. Swain of Valentia, Ontario, in her 76th year, mother of Mrs. Alex Monk of Bethany, Mrs. Albert Byers of Cavan, George Howden of Detroit, Michigan; Edward Howden of Redville, Saskatchewan; Wilbert Howden of Vancouver, B.C., and Donald Martin of Detroit, Michigan.
Interment will be in St. John Cemetery, Ida, Ontario. Funeral arrangements later.

WOOD, Margaret P.—A former resident of Keene, Margaret P. Wood died at the home of Johnston Gilleland, Toronto, on Friday, February 6. Funeral on Monday, February 9, at 2.00 p.m. E.D.T. from the Keene United Church, with interment in Keene Cemetery. Rev. George Murray will officiate.

ENGAGEMENT

The engagement is announced of Mary Catherine, daughter of Mr. and Mrs. W. P. Boyle, to Joseph Anthony, son of Mr. and Mrs. E. J. McDonnell. The wedding to take place in St. Peter's Cathedral, February 9.

IN MEMORIAM

WILSON.—In loving memory of a loving father, Joseph K. Wilson, who passed away February 7, 1934.

God knew that he was suffering,
That the hills were hard to climb,
So he closed his weary eyelids
And whispered "Peace be thine."
Away in the beautiful hills of God
By the valley of rest so fair,
Some time, some day, we know not when,
We will meet our loved one there.
—Ever remembered by daughter, Violet.

CARD OF THANKS

Mrs. Fred Burnham wishes to thank the attending doctors and nurses of Nicholls Hospital, the societies of George Street Church; also all those who sent flowers, fruit, cards, or showed kindness in any way during her recent operation in Nicholls Hospital.

FLORISTS

TURNBULL'S FLOWER SHOP
Cut Flowers, Funeral Designs, Potted Plants. Service at all hours. 441 George St. 'Phone 7583—Nights 3287.

THE PETERBOROUGH FLORAL CO
Flowers Delicately Arranged For All Occasions
436 Water. Telephone 6912—Nights 6746

FUNERAL DIRECTORS

J. J. DUFFUS
FUNERAL SERVICE
WATER AND CHARLOTTE STS.
Telephones, Day and Night:
OFFICE - - - - - - - 5757
J. J. DUFFUS (residence) - 6443
ORVILLE J. FALLS - - 5618

COMING EVENTS

First insertion, 20 words or less, minimum charge, 50c. Subsequent consecutive insertions, 40c per insertion. All over 20 words, 2c per extra word per insertion.

W.C.T.U. TEA.—At the home of Mr. A. H. Campbell, 314 Elias Avenue, Friday, February 13, from 3 to 6. New Home Centre War Project at Petawawa.

EAST CITY SOCIAL, Community Hall, Monday, February 9; 8.30 p.m. Thirty games. Good choice of prizes. Two door prizes and freeze out. Everybody welcome.

TEA—Under auspices of St. Paul's Ladies' Aid, at the Manse, 540 Water Street, on Wednesday, February 11, from 3 to 6 p.m. All cordially invited.

ANNUAL MEETING of the Board of Directors of Anson House will be held at the Home, Anson street, on Wednesday, February 11, at 3 p.m.

NATURAL COLORED PICTURES by projector of the Adirondacks, Rockies and other Canadian scenes; St. John's Parish Hall, Tuesday, February 10. Admission 25 cents.

CLASSIFIED ADS BRING QUICK RESULTS

PERSONALS

YOU CAN RUN A HOME KINDERGARTEN with our help. Canadian Kindergarten Institute, Toronto 10, Ontario.

Piano Tuning

WILLIAM R. POTTER, PIANO TUNING (formerly of Heintzman Co.). 220 King George.

PIANO TUNING. ARTHUR COLLISON. Dial 6765.

Custom Tailoring

DOES YOUR COAT OR SUIT NEED Altering? Have it done now. Tony Pepe. Greene Building. Dial 4296.

3a Hairdressers 3a

LEWIS' BEAUTY SHOP. DIAL 4432 — Oil Permanents, $2.00 up, Ends $1.00 up.

MARY MARINO BEAUTY SALON—WE are again offering our $5.00 Oil Permanent for $3.50. We feature Personality Hair-styling. Dial 8663.

PARIS BEAUTY SALON ANNIVERSARY Special—Perm. $1.95, including Shampoo and Hairstyle. Better Perm. $3.00 up. Scientific Testing. Specialist in Razor Haircutting. 184 Hunter W. (opposite Bell Telephone). Telephone 5311.

FEBRUARY SPECIAL! OUR REGULAR $7.50 Feather Brush Cut Permanent $5.00, complete with Coiffure. All Cream Wave, regular $5.00, $3.50. Heavy Oil Wave, $2.50. Styled and given by Expert. Be wise—Be thrifty. La Salle Beauty Salon, 456 Sherbrooke Street. Telephone 5554.

WE ARE OVERSTOCKED WITH THE Better Permanent Wave Solutions. We need Space and Money. Special Machineless Permanents with Oil Solution, for $4.00. Large number of other lines at a Reduced Price. Shampoo and Fingerwave for 60c. Miss Reid's Beauty Shop, 416 Water Street. Dial 4431.

SPECIALS — AT ROSANNE BEAUTY Salon — Shampoo and Set, 60c; Oil Permanents, $2.50 up. Suite 17-18, Kresge Building. Dial 8837.

SPECIALS — END PERMANENTS, $1.00 up. Oil Permanents, $2.50 up. Downer's. Dial 8874.

FOR SALE

4 Miscellaneous 4

SPRING, MATTRESS, AND GOOSE Feathers. Telephone 9186.

TIMOTHY HAY. FRANK LYNCH, R.R. 8, Peterborough.

QUEBEC HEATER, BARGAIN. BANKS' Bicycle Store.

FIVE-TUBE PHILCO RADIO. TELEphone 7141.

THREE VARNISHED TABLES 3' x 8', suitable for Store use. Routley's, 341 George Street.

SEAL COAT, LATEST STYLE, NEW, size Sixteen to Eighteen, $39.00. Apply 451 Water Street.

FINE UPRIGHT PIANO, NEWLY OVERhauled, well tuned, handsome cabinet, very fine tone. Rare bargain at $55.00. Do not miss this chance to acquire a fine Piano at a sacrifice price. Also fine Cabinet Gramophone $6.00, with Records. Cost originally about $200.00. Chesterfield Sofa $6.00. Excellent condition. Extension Dining Table $4.00, Dining Chairs, Hardwood, $1.00 each. Write Box 62, Examiner.

KROEHLER DAVENPORT BED. 588 Aylmer.

SEAL COAT, LATEST STYLE, NEW, size Sixteen to Eighteen, $39.00. Apply 451 Water Street.

GAS RANGE, ICE-BOX, AND OTHER Household Articles. Apply Mornings at 304 Boswell Avenue, or Telephone 8718.

ONE SET BROWN & SHARPE 1-INCH Micrometers, with Ratchet and Locknut. Dial 5288.

NEW AND USED
Lumber, Brick, Doors, Windows, Belting, Pulleys, Shafting Hangers, Plumbing and Heating Supplies, Pipes Cut and Threaded to Measure.
THE
PETERBORO METAL CO
256 Simcoe Street. Telephone 8301.

ONE 12-FT. ELECTRIC REFRIGERAtion Counter, Top Display and Bottom Storage, $95.00. Terms if desired. Johnston's, George and McDonnel. Telephone 4697.

WHITE LLOYD PRAM. DIAL 8798.

ELECTROLUX AIR PURIFYING Cleaner, in good condition. 237 King George Street. $37.00.

HIGH SPEED DRILLS

Jobbers straight shank, 1/16" to ½" letter size A to Z, wire gauge 1 to 60. Orders accepted only from firms with war contracts. Send for list.

Tarshis & Sons, Ltd.
450 McGILL ST., MONTREAL.
Est. 1898.

WICKER GO-CART, WITH TOP, WHITE and Blue Reed Bassinette. 165 Stewart.

METAL ROOFING
Council Standard
25,000 FT., LIKE NEW.
40 STEAM RADIATORS
PETERBORO METAL CO.
256 Simcoe. Telephone 8301.

PAIR OF BOY'S SKATES, SIZE 6, practically new; Hawaiian Guitar. Telephone 7574.

PIANO, UPRIGHT NORDHEIMER, EXcellent condition. Telephone 5897.

5 Dogs, Cats, Birds, Etc. 5

TERRIER PUPS. TELEPHONE 5972.

DOGS BOARDED. HEDGLEY KENNELS Telephone 7038.

6 Fuel 6

DRY MIXED WOOD AND MIXED Slabs and Kindling. Curtin's Woodyard. Dial 8650.

7 Livestock and Poultry 7

TWO GRADE JERSEY COWS, JUST freshened. Telephone 5670, from 5 to 7 p.m.

TWO YOUNG BRONZE GOBBLERS, good ones. Write Angus Twomey, R. R. No. 1, Peterborough.

FOR SALE

6 Fuel 6

JERSEY AND DURHAM COW, SEVEN years old, freshening March 1st. Telephone 7004.

EIGHT-YEAR-OLD MARE, 1,400 LBS. Will Trade for Durham Cow, due in spring. William J. Charlton, Route 4, Peterborough.

JERSEY COW, JUST FRESHENED. Telephone 4084.

Baby Chicks

GOVERNMENT BONUSES FOR POULtrykeepers. Grade A Eggs come from good grade Pullets. Buy for less overhead, heavier production this year. It's on this home front you can do your bit. Order Bray Chicks, Cockerels, your bit. Order Bray Chicks, Cockerels, now. Bray Hatchery, 364 Water Street. Dial 3834.

8 Real Estate 8

FOR SALE — BEAUTIFULLY WOODED One-Acre Island, Small Cottage, on Paudash Lake. Clear title, $400. Terms. R. J. Stringer, Box 34, Bancroft.

BARGAIN TO CLOSE ESTATE
$6,500—7 Rooms, Modern, Tapestry Brick stone foundation, centre hall plan, open fireplace, built-in kitchen, hot water heat. Best location in Westend, Ideal home. Write Box 68, Examiner.

FOR SALE OR EXCHANGE FOR Smaller Farm, 135 Acres, 12 miles from City; plenty of wood and water; good Buildings and Land. Write Box 61, Examiner.

Rogers, 4 Rms, sewer and water...$1,200
Adaline, 6 Rms, sewer $2,000
Park, 6 Rms, near C.G.E. Brick...$2,000
Water, 7 Rms, Brick, sewer $2,500
Weller, 5 Rms, sewer $2,800
Charlotte, 8 Rms, very modern....$4,200
Weller (West), 6 Rms, modern....$6,000
Rents Collected. Property Managed.
J. A. GIBBS, 95 Hunter St. W. 3843.

FARM, APPROXIMATELY 87 ACRES, ON Crowe Lake, near Marmora, Ontario, Two Good Barns and 6-Room Cottage. Ideal Farm, well wooded and excellent location for Tourist Business. Priced right for quick Sale. Write Box 44, Examiner.

Frame House, 6 Rooms, Barn, 1 Acre Land, four miles from City. County road $750
Frame 5 Rooms, water, lights, gas, garage, low taxes $1,800
Brick 6 Rooms, 3-piece bath, furnace, hardwood floors, garage $3,500
10 Acres, on Highway, close to City, Frame House and Barn $2,500
M. STOREY
374½ George Street. Telephone 6573

NEW BUNGALOW, NEAR C.G.E. IMmediate possession.
J. A. GIBBS, 95 Hunter St. W. 3843.

5 Rm. Frame, Extra Large Lot, in Lakefield $1,000
6 Rm. Brick, new, all modern, good location $4,500
6 Rm. Brick, hardwood up and down, complete set of plumbing, furnace, and garage $3,000
5 Rm. Brick Bungalow $3,500
Farms, Houses, Lots for Sale. Apply
O'TOOLE BROS.
Real Estate and Insurance
354 Water Street. Telephone 9447.

OWNER LEAVING CITY — MODERN 6-Room Brick, West-end, Sunroom, oak floors up and down; $1,000 will handle, balance easy. Immediate possession.
A. E. THOMPSON REAL ESTATE
Kresge Building. Telephone 7284.

VACANT HOUSE
6 Rooms, Shed and Garage, 2 Acres Land lights and pump. $300 cash, balance $25.00 monthly. Just finished painting and decorating. Price $2,300
J. A. GIBBS, 95 Hunter St. W. 3843.

Terrace For Sale

Sealed Tenders will be received for the terrace property known as 510, 514, and 516 Water Street, Peterborough, up until 12 o'clock noon, February 14, 1942. The highest or any bid not necessarily accepted.

ELLIOTT AND CHANDLER
Box 1000, Peterborough

10 Used Cars 10

1932 PONTIAC PANEL DELIVERY Truck, good tires, A1 condition. Also 1928 Buick Sedan. Write Box 206, Havelock.

1929 PONTIAC ROADSTER, GOOD running condition, $50.00 cash. 39 Lee Street.

1931 OLDSMOBILE, GOOD CONDITION, new tires. Telephone 5225.

1929 WHIPPET, A1 CONDITION, GOOD tires. 56 Aylmer Street.

TO RENT

11 Miscellaneous 11

GARAGE. 493 SHERBROOKE.

GARAGE TO RENT, CENTRAL. TELEphone 9945.

11x Apartments To Rent 11x

THREE-ROOMED APARTMENTS, WITH bath, heated, lighted, newly decorated. Telephone Lakefield 1.

11xx Houses To Rent 11xx

MODERN 5-ROOMED HEATED APARTment, central. Immediate possession. Apply Miss Hardwicke, 8392.

NEW BUNGALOW, 4 ROOMS, TILE bathroom, $40.00, on Kent Street. Telephone 86..

12 Rooms 12

FURNISHED ROOMS, MEN PREFERred. 417 Stewart.

FURNISHED BED-SITTING - ROOM, central. Apply 642 George.

ONE ROOM, WITH DOUBLE BED, suitable for Two Men; also Garage. 505 Aylmer Street.

TWO UNFURNISHED ROOMS. 51 Edgewater Boulevard.

FURNISHED BEDROOM FOR TWO; very central. Dial 7645.

FURNISHED ROOM, TWO MEN; FIVE minutes C.G.E. 178 Aylmer.

THREE ROOMS, GROUND FLOOR Apartment, Furnished, no children, Couple preferred, near Canadian General. 104 Aylmer, after 5.

UNFURNISHED HEATED ROOM. TELEphone 4901.

TWO FURNISHED BEDROOMS. 281 McDonnel.

WANTED

15 Miscellaneous 15

$12,000 LOAN ON CITY PROPERTY. Telephone Evenings 9428.

WANTED

15 Miscellaneous 15

GOOD USED WASHER, REASONABLE. Write Box 71, Examiner.

USED CAR, '28 OR '29 MODEL, IN running order, for cash, cheap. Write Box 74, Examiner.

OUTBOARD AND INBOARD MOTORS. Also Motor Boats. State price and H. P. R. J. Stringer, Box 34, Bancroft.

SPRUCE AND BALSAM PULPWOOD, with Bark $6.00 per Cord, Peeled $8.00. Any quantity. Write N. Pearson, Buckhorn.

BLUE TUNICS, SAM BROWN BELTS. Ontario Volunteer Constabulary. Telephone 8843.

WANTED—METRONOME. DIAL 6336.

HOT WATER FRONT FOR MEDIUMsized Quebec Cook Stove. Telephone 9949.

BUSINESS GIRL DESIRES ROOM AND Board, central. Write Box 65, Examiner.

WANTED, TO BORROW, $5,000, 5½%, First Mortgage Modern Home, value $8,000. Write Box 63, Examiner.

WANTED — SMALL APARTMENT, Heated, or Two Rooms, for quiet lady; references if required. Telephone 9743.

LOAN OF $12,000 ON CITY PROPERTY. Telephone 8164.

WANTED — TO RENT, WITH OPTION to Buy, by 1st of April, Small Place Just outside of town, with 1 to 5 Acres. S. Exell, 303 Louis Street.

FURNISHED APARTMENT FOR STAFF Soldier's Wife and Three Children; convenient to Centre. Write Box 43, Examiner.

WANTED

Boarding Houses
AND
Rooms To Rent
Houses and Apartments

FURNISHED AND UNFURNISHED

Please state in first letter what accommodations you have. Whether one or two in room. Single or double beds.

Number of rooms in house or apartment. With, or without garage, bathroom, etc.

Amount for Rent or Board, and when available.

Canadian General Electric Co.
Employment Office

STOVES, FURNITURE. ALF HUDSON. Lakefield. Telephone 65.

IRON, RAGS, PAPER, BOTTLES, ETC Petersiel, Bethune and Hunter. Telephone 9403.

POULTRY — PAY HIGHEST PRICES M. Gishman. Dial 8298.

SMALL FURNISHED APARTMENT OR Light Housekeeping Rooms, adults. Write Box 51, Examiner.

TO RENT, SMALL STORE, SUITABLE for Refrigeration Shop, Living Quarters attached. Albert Wright. Telephone 7843.

JACKET HEATER, SUITABLE FOR Heating Water Tank. Telephone 3230.

LIVE POULTRY — MARKET PRICE M. Katz. 6850. 342 Stewart

STOVES AND FURNITURE WANTED Telephone 4115, Nights 6294.

LIVE POULTRY WANTED — MARKET Prices. A. Lantin. Telephone 6297.

LIVE POULTRY — PAY HIGHEST Prices. M. Florence. Telephone 6823.

HIGHEST PRICES PAID FOR RAGS, Paper, Iron, and Metals. J. Burfield Dial 8368.

17 Help Wanted Male or Female 17

NOW IS THE TIME TO QUALIFY FOR a Government job as Clerk, Postman, Customs Clerk, Steno., etc. Six Dominion-wide exams held since war began. Free booklet. M. C. C. Schools Ltd., Toronto 10. Oldest in Canada. No Agents.

18 Help Wanted, Female 18

GIRL OR WOMAN HELP WITH HOUSEwork. Telephone 6966. 287 Stewart.

MAID, TWO CHILDREN, NURSEMAID Helper, $30.00 per month; light work. Telephone 6111.

COOK-GENERAL. REFERENCES REquired. Apply 566 Gilmour.

EXPERIENCED STENOGRAPHER. APply Canadian Department Stores.

WAITRESS WANTED. APPLY PAYNE'S Grill.

19 Help Wanted, Male 19

BOYS — TO CARRY
GLOBE AND MAIL PAPER ROUTES
Must Have Bicycle.
Apply in Person
LEBARR'S SPORTING GOODS
Charlotte Street.

EXPERIENCED JANITOR. APPLY HOtel Champlain.

MECHANIC. APPLY ARMSTRONG Garage.

19x Agents Wanted 19x

MEN WANTED NOW! SELL FAMOUS Red Tag Nursery Stock, full or part time. Weekly pay. Real sales help. No investment required. Dominion Nurseries, Montreal.

MEN AND WOMEN WANTED.
Fast Repeating Business Selling 200 Guaranteed Household Necessities. If you are ambitious you can make good money from the start with a Familex Route and enjoy steady work. Golden opportunity. Act Now To-day. Familex Co., 570 St. Clement, Montreal.

WANTED

20 Employment Wanted 20

CARETAKER-MECHANIC, TEND FURnaces, Pumps, Clear Snow, Ice, Paint, Small Repairs; 30 to 40 hour. Telephone 9025. Weiss, 742½ George.

CANADIAN LEGION HAVE LISTS OF Competent Returned Men to Fill Temporary or Permanent Positions. Give the ex-Soldier a chance to work for you. Telephone 6303.

21 Boarders Wanted 21

GENTLEMEN BOARDERS. DIAL 3007.

PLEASANT, COMFORTABLE ROOM for Lady; very reasonable. Write Box 72, Examiner.

GENTLEMEN, NEAR QUAKER; CENtral. Telephone 4350.

TWO MEN BOARDERS TO ROOM TOgether in private home. 26 St. James.

WARM, FRONT ROOM, VERY CENtral; suitable for Gentleman. Telephone 5303.

BOARDERS AND ROOMERS WANTED. 29 New Chamberlain.

TWO GIRL BOARDERS. DIAL 3689.

WHO CAN DO IT

22a Financial 22a

Personal Loans
For Seasonal Needs
ONE YEAR TO REPAY
APPLY TO NEAREST BRANCH OF
The Canadian Bank of Commerce
MONTHLY DEPOSITS PROVIDE FOR REPAYMENT

IF YOU BORROW	YOU RECEIVE	YOU MAKE 12 MONTHLY DEPOSITS OF
$ 60	$ 55.87	$ 5
$ 96	$ 89.71	$ 8
$144	$134.80	$12
$192	$179.92	$16
$300	$280.94	$25
$540	$505.54	$45

OTHER AMOUNTS AT PROPORTIONATELY LOW RATES
YOUR ESTATE IS PROTECTED BY LIFE INSURANCE WHICH THE BANK ARRANGES

22b Painters & Decorators 22b

COLEMAN BROTHERS — SMART MOdern Decorating. For Free Estimates Telephone 4465. 447 George, North of Brock.

WE INVITE YOU TO USE OUR
MODERN AND UP-TO-DATE
DECORATING
SERVICE
HAROLD COLEMAN
336 GEORGE ST. 'PHONE 9922
"Rear Entrance on Market."

PAINTING AND DECORATING. TELEphone 8965.

22f Miscellaneous 22f

MOVING AND CARTING OF ALL Kinds. Deal's Cartage. Telephone 4989.

DUSTLESS FLOOR SANDING, FLOORS Laid and Refinished, Decorating. William Higgins. Dial 8887.

RUGS—BEAUTIFUL NEW REVERSIBLE Rugs made from Old Carpets. Comforters Re-covered. Feather Ticks made into Attractive Down-proof Comforters. Telephone 7411.

CHIMNEYS CLEANED. FURNACES Vacuumed. Telephone 3962.

DUSTLESS FLOOR SANDING, CHAMberlain Weatherstripping and Caulking. J. H. Vance, 773 Aylmer. 7835.

REPAIRS
WASHING MACHINES, REFRIGERATORS
TIRES CARS
Save your Tires. A slight Repair may mean months of extra Service. Guaranteed Work.
DAWSON'S
SERVICE STATION
Corner of REID & McDONNEL
Telephone 4754

22j Wood Cutting 22j

WOOD SAWING. 6643. MARTIN.

25x Dressmaking 25x

E. MITCHELL, DRESS AND MANTLEmaking. Alterations. Telephone 4936. 593 Harvey Street.

DRESSMAKING — SUITS, COATS, ALterations all kinds. Button Holes, Buttons Covered. Twenty years' experience. Mrs. Sturrett, 247 Park, next Campbell's Dairy.

LOANS

LOANS ON NEW AND OLD HOMES
5% and 5½% Interest, Repayable Monthly, Quarterly, and Half-Yearly. We will find and arrange to finance a Home for you. Call and see us—
O'TOOLE BROS.
Real Estate and Insurance
354 Water St. Dial 9447, Resid. 3111.

LOST

FROM 548 SHERBROOKE STREET, A Small Tan Dog, answers to "Chummy." Telephone 4755. Reward.

GENTLEMAN'S GREEN LEATHER Glove, Fur-lined, Downtown section. Telephone 8130.

BOSTON BULL DOG, LEASH HARness. Answers to "Button." Child's pet. Dial 6747.

BLACK WOOL-LINED PULLOVER SKI Mitt. Telephone 8033.

DO YOU KNOW

THAT THE QUICKEST WAY TO MARKET WITH YOUR FARM PRODUCE OR LIVESTOCK IS THROUGH THE WANT AD COLUMNS OF THE PETERBOROUGH EXAMINER IT'S THE BUYERS' AND SELLERS' MARKET-PLACE

PROFESSIONAL

44 Lawyers 44

P. D. SCOLLARD, Barrister, Solicitor. Bank of Toronto Building. Telephone 8939.

JOHN O. WELDON — Barrister, Solicitor, Notary etc. Office, 355 George Street. Telephone 9230.

JOHN A. BRADSHAW — Barrister and Solicitor. 360 Water. Telephone 9694.

ELLIOTT & CHANDLER — Barristers, etc. Money to Loan. Offices, Kresge Building. Telephone 6675. A. L. Elliott, K.C., M.P.P. R. J. Chandler, B.A.

HON. G. N. GORDON, K.C.
Law Office, 395-397 George Street.
Telephone 3577. Money to Loan.

JACOB LOW — Barrister, etc. Mortgage Loans. Suite 1-2, 435 George Street (over Toronto Savings and Loan Co.). Telephone 7423, Nights 6214.

PECK, KERR & McELDERRY—BARristers, Solicitors. Money to Loan. Offices: 415-417 Water Street. Telephone 4681. E. A. Peck, K.C. F. D. Kerr, K.C., V. J. McElderry, K.C. Walter H. Howell.

W. B. GORDON
Barrister, Solicitor
395 George Street.
Telephone 3577

W. R. PHILP — Barrister, Solicitor Notary Public. 385 Water Street. Telephone 8412.

Chiropractors

COLDS, SINUS, THROAT CONDITIONS. C. M. Lawrence, Kresge Building. Telephone 6724.

M. C. GOODWIN, CHIROPRACTOR and Physiotherapist, 108 Barrie Building, 312 George. Telephone 6795 and 5865.

NOTICE

Notice to Creditors

IN THE MATTER OF THE ESTATE OF MARY LUCRETIA McKIM, Late of the City of Peterborough, in the County of Peterborough, Nurse, Deceased.

NOTICE IS HEREBY GIVEN, That all Creditors and others having CLAIMS against the Estate of MARY LUCRETIA McKIM, late of the City of Peterborough, in the County of Peterborough, Nurse, Deceased, who died on or about the 11th Day of October, 1941, are required to file same with G. N. Gordon, 395-397 George Street, Peterborough, on or before the 6th Day of March, 1942, when the Executrix will proceed to distribute the Assets of the said Deceased to any person or persons of whose Claim notice shall have been received at the time of such distribution.
DATED this 6th Day of February, A.D. 1942.
G. N. GORDON, K.C.,
Solicitor for the Executrix,
MARY ILEIN McKIM.

Notice to Creditors

IN THE MATTER OF THE ESTATE OF GEORGE WESLEY McKIM, Late of the City of Peterborough, in the County of Peterborough, Agent, Deceased.

NOTICE IS HEREBY GIVEN, That all Creditors and others having CLAIMS against the Estate of GEORGE WESLEY McKIM, late of the City of Peterborough, in the County of Peterborough, Agent, Deceased, who died on or about the 25th Day of August, 1941, are required to file same with G. N. Gordon, 395-397 George Street, Peterborough, on or before the 6th Day of March, 1942, when the Executrix will proceed to distribute the Assets of the said Deceased to any person or persons of whose Claim notice shall have been received at the time of such distribution.
DATED this 6th Day of February, A.D. 1942.
G. N. GORDON,
Solicitor for the Executrix,
FLORENCE ILEIN McKIM.

Notice to Creditors

IN THE MATTER OF THE ESTATE OF ARTHUR ROBERT KENNEDY, Late of the City of Peterborough, in the County of Peterborough, Managing Editor, Deceased.

NOTICE IS HEREBY GIVEN, That all Creditors and others having CLAIMS against the Estate of ARTHUR ROBERT KENNEDY, late of the City of Peterborough, in the County of Peterborough, Managing Editor, Deceased, who died on or about the 25th Day of December, 1941, are required to file same with G. N. Gordon, 395-397 George Street, Peterborough, on or before the 6th Day of March, 1942, when the Executors will proceed to distribute the Assets of the said Deceased to any person or persons of whose Claim notice shall have been received at the time of such distribution.
DATED this 6th Day of February, A.D. 1942.
G. N. GORDON, K.C.,
Solicitor for the Executors,
GRACE EMMELINE KENNEDY and THE TORONTO GENERAL TRUSTS CORPORATION.

City Carpetball

All but one result card showed double wins, the only exception being one drawn game.

Once again all games have been played to schedule, which shows good interest all round.

The L.O.L. and B.E.S.L. worked on an exchange basis—No. 6 lost to No. 4, while No. 5 won from No. 3. Looks as if King Billie is losing the Battle of the Boyne.

That Hook and Ladder squad is still going to town and is now in second place, just one point behind the league-leading Westclox Alarms.

It looks like a rush to see who can keep in the cellar with the Auto Tops doing their darnedest to get there. Guess that ship of theirs needs seaming up.

What happened to the Fighting Parsons this week? Ask the Mad Masons.

Results of Games.

B.E.S.L. No. 6 6-8 v. L.O.L. No. 4 13-15.
Moose No. 10 6-11 v. P.F.D. No. 7 12-11.
St. George's No. 9 15-17 v. Brintons No. 11 11-12.
B.E.S.L. No. 5 14-12 v. L.O.L. No. 3 8-4.
Auto Tops No. 12 8-5 v. S.O.E. No. 1 15-10.
S.O.E. No. 2 9-5 v. P.F.D. No. 8 12-12.
B.E.S.L. No. 6 14-10 v. P.F.D. No. 7 4-7.

Schedule.

P.F.D. No. 8 v. S.O.E. No. 2.
L.O.L. No. 3 v. B.E.S.L. No. 5.
Brinton's No. 11 v. St. George's No. 9.
Moose No. 10 v. P.F.D. No. 7.
L.O.L. No. 4 v. B.E.S.L. No. 6.
Friday, February 13—Auto Tops No. 12 v. S.O.E. No. 1 at Fire Hall.

NOTICE

Notice to Creditors

All Persons having any CLAIMS against the Estate of SOPHIA ELIZABETH DAVIDSON, late of the Township of North Monaghan, in the County of Peterborough, Married Woman, Deceased, who died on the 10th Day of December, A.D. 1941, are required to file Proof of Claim with the undersigned Executor on or before the 28th Day of Februaryyy, 1942, after which date the Executor of the Estate will proceed to distribute the Estate, having regard only to the Claims of which he shall then have had notice.
DATED at Peterborough, this 24th Day of January, A.D. 1941.
JAMES FORDYCE STRICKLAND,
375 Water Street,
Peterborough, Ontario.
Executor of the said Estate.

Community Honors Newlyweds At Keene

KEENE, Feb. 7—(ENS). — The people of the community of Keene gathered in the Town Hall on Saturday night to honor Mr. and Mrs. Andrew Shearer (nee Helen Nelson) on the occasion of their recent marriage. During the evening Mr. and Mrs. Shearer were presented with a chime clock, lamp, and blanket.

Wright's Orchestra of Warsaw supplied the music for an enjoyable dance.

Percy Mather of the Veterans' Guard, Gordon Nelson and Cyril Doris of the R.C.A.F. spent the week-end at their homes here.

The Keene United Church Young People held a most successful skating party on Friday night.

Mr. and Mrs. R. Davis, Dorothy Davis, and Mr. and Mrs. Andrew Shearer spent the week-end visiting friends.

JUST MEASURE 'EM

Some sun spots are believed to be 50,000 miles in diameter.

IMPORTANT CALLS

Police 3535
Fire Dept. 5711
Nicholls Hospital. 4691
St. Joseph's Hospital 3561
Examiner 4641

AUCTION SALES

FURNITURE SALE — MRS. ROBERT Garbutt, Bridge Street, Lakefield, Tuesday, February 10, 1:30 p.m.: Contents of a beautiful 8-Roomed House, including Good Piano, Dining Suite, 2 Chests Drawers, Garden Tools, etc.—J. H. Miles, Auctioneer. Office 211 Hunter. Dial 4115. Residence 9112.

Petes Win Group

(Continued from Page 6)

(Heal) 19.51
Penalties—Browne, Reilly, Dixon, and Heal.
3rd Period—
8 Peterborough—Tompkins (Heal, Kingdon) 1.30
9 Peterborough—Blewett (Burton) 7.15
10 Peterborough—Heal (Kingdon) 9.15
11 Peterborough—Tompkins ... 12.51
12 Air Force—Jones (Hay, Millar) 15.41
13 Peterborough—Kingdon 17.07
14 Air Force—Jones (Dixon, McBrien) 18.50
15 Air Force—McBrien (Jones, Dixon) 19.50
Penalties—None.

QUICKIES

"He got his brother-in-law a job with an Examiner Want Ad!"

DAILY CROSSWORD

Yesterday's Answer

ACROSS
1. Resort
4. Chum
7. Store
8. Hot and dry
10. Aside
11. Gambles'
13. Flutter
14. Silver-white metal
15. Before
16. Crazes
17. Sloth
18. Mouthlike openings
20. Beard of rye
21. Public notice
23. Fetish
24. Ensign
25. To dare
27. Infrequent
28. Highest cards
29. Greek letter
31. Erbium (sym.)
32. A lever
33. Covered with soot
35. Tellurium (sym.)
36. Cease
37. Wane
40. Like epic poetry
42. Run away
43. Gold coin
44. Marked with streaks
45. Real
46. Sacred image
47. Goddess of harvests
48. Fresh

DOWN
1. Cuts closely
2. Minute opening
3. Likely
4. Chinese temple
5. Natives of Arabia
6. Capital of Peru
7. Mast
9. A State
10. Astonishment
12. Insect's defense organ
14. Arrived
16. Watch pocket
19. Playthings
20. A wing
21. Conformed
22. Worn-out
24. To fuse partly
26. Fated to die (Scot.)
29. Nonchalant
30. Leap
33. Gazes
34. Cowardly
36. Kind of duck
38. Existed
39. Layer
41. Set of receptacles
42. Countenance
44. Gain

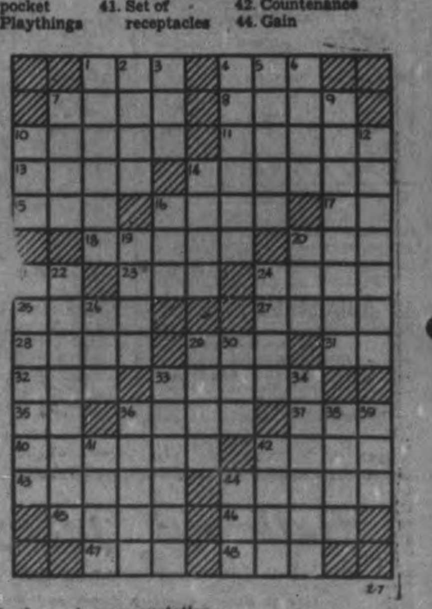

2-7

CRYPTOQUOTE—A cryptogram quotation

VTASBAL OBRR AWX ZP NPTMWAPL WQX WJ XDP JPPRBAEM WJ DQVTABXF —ZRTKSMXWAP.

Yesterday's Cryptoquote: GENIUS IS THE INTRODUCTION OF A NEW ELEMENT INTO THE INTELLECTUAL UNIVERSE—WORDSWORTH.

Distributed by King Features Syndicate, Inc.

ROOM AND BOARD
—By Gene Ahern

SCOTT'S SCRAP BOOK
—By R. J. Scott

Home Service

Lack of Vitamins Ruins Your Looks

Glowing Beauty Depends on Diet

The radiant, outstanding young woman is likely to be the one who knows her daily vitamin requirement and gets it!

She knows, for instance, that for pep, steady nerves and good appetite, she needs 1,500 units a day of Vitamin B1. So a typical day's meals for her include a slice of whole-wheat bread, an orange, an egg, a pork chop, a potato and a portion of peas.

She doesn't have to peer awkwardly in dimly lighted rooms or blink on suddenly emerging into bright light, for Vitamin A keeps her eye adjustments normal. She easily gets her 5,000 units a day from rich sources like spinach, carrots. Such everyday foods also give C and G.

Follow a simple menu plan and you'll get enough vitamins, too! Our 32-page booklet suggests vitamin-rich menus, gives a minimum "Keep Fit Diet," a vitamin requirement table and a list showing vitamin units in everyday foods. Explains what each vitamin does for you, tells 10 ways to preserve them in cooking.

Send 15 cents in coins or stamps for your copy of "Vitamins to Keep You Fit" to the Examiner, Home Service, Peterborough. Be sure to write plainly your name, address, and the name of booklet.

BARCLAY ON BRIDGE

WRITTEN FOR THE EXAMINER

By SHEPARD BARCLAY

"The Authority on Authorities"

MANUFACTURING ENTRIES

MANY contracts would be easy to make if you could have the lead be wherever you want it at various crucial moments. But unfortunately the laws do not allow you to lead out of the wrong hand and get away with it. As a consequence, you sometimes have to fenagle to the limit in order to have it be at the right place at the right time. Even such devices as discarding a perfectly good ace may be necessary—if you can think of them.

North: ♠ A K 3 ♥ A 3 2 ♦ 8 5 4 ♣ Q J 10 9

West: ♠ Q 10 ♥ K Q 10 6 5 4 ♦ A J 10 7 6 ♣ None

East: ♠ 5 ♥ 9 8 7 ♦ Q 2 ♣ K 7 6 5 4 3 2

South: ♠ J 9 8 7 6 4 2 ♥ J ♦ K 9 3 ♣ A 8

(Dealer: South. Neither side vulnerable.)

South	West	North	East
Pass	1 ♥	Pass	2 ♣
2 ♠	3 ♦	3 ♠	4 ♥
4 ♠	5 ♥	Dbl	Pass
5 ♠			

For unusual play, you will have to go far to beat the performance put up on this deal by Herbert J. Gerst, of Norfolk, Va., who is rapidly establishing himself in national tournament circles as a brilliant manipulator of difficult contracts.

His unorthodox methods were inaugurated on the opening trick, when he let the heart K win. Figure out, if you can, any way to have made the contract if this trick had been taken. How could the loss of three diamond tricks have been prevented? To the second trick, West led his heart Q, and again the A was not played. The trick, instead, was ruffed by the spade 4—notice, not the 2.

Next came the spade A and K, then the club Q. If East covered this, the A would win, three more clubs would furnish two diamond discards and the heart A another, producing an extra trick, but East ducked. The heart A was called then and the club A discarded on it. What a play! This enabled him to keep the lead in dummy if East ducked the next club, but he, of course, covered it, and it was ruffed.

Now the spade 2 to the 3 put the lead back in dummy, whereupon the club 10 and 9 brought discards of two diamonds, and the diamond K was then given up to West. The spade 9 and J, of course, took the last two tricks of a beautifully made contract.

* * *

Your Week-End Lesson

Can you give a clear-cut example of the reason why devotees of the Culbertson four-five-No Trump convention prefer it to the Blackwood as a means of ascertaining the top dressing of a hand for slam purposes?

Distributed by King Features Syndicate, Inc.

43 Join Co-op

CAMPBELLFORD, Feb. 6. — (ENS). — Director of the Peterborough Co-op, G. Staples answered a number of pertinent questions made by members of the recently formed Campbellford group at a meeting held in the St. Lawrence Hotel on Tuesday. The chief purpose of the meeting was to iron out various aspects of the business connected with operating the Co-op in this district, and according to President George Airhart the local group has already signed up 43 members and has begun to function by supplying them with between 15 and 20 tons of feed grain. Under their present plans arrangements have been made to hold at least two meetings each month.

LI'L ABNER
—By Al Capp

HENRY
—By Carl Anderson

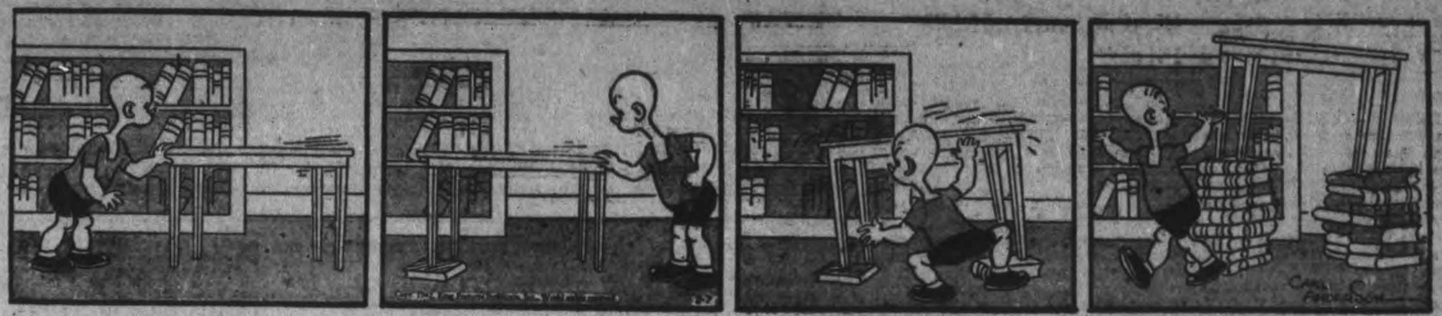

DONALD DUCK
—By Walt Disney

BLONDIE
—By Chic Young

MUGGS AND SKEETER
—By Wally Bishop

BRICK BRADFORD
—By William Ritt and Clarence Gray

TILLIE THE TOILER
—By Russ Westover

Norwood Fair Cancelled For Another Year

NORWOOD, Feb. 7. — (ENS) — There was a small attendance at the annual meeting of the East Peterborough Agricultural Society which was held in Norwood Council Chamber on Friday afternoon with the president W. G. Barrie in the chair.

Inasmuch as the Norwood Fair for last fall was cancelled there was very little business to be transacted. Matters pertaining to the good and welfare of agriculture in the district was discussed by those present and it was voted to carry on as an agriculture society although no fair for this year is planned. A committee was chosen to arrange finances.

The 1941 officers and directors were re-elected. W. G. Barrie was chosen president, G. A. Brethen, 1st vice-president, Wm. Montgomery, 2nd vice-president, Wm. Heffernan, secretary-treasurer.

Directors are F. E. Birdsall, G. A. Brethen, S. H. Buck, Wm. Thompson, G. J. Elmhurst, W. G. Barrie, W. H. Montgomery, J. F. Elliott, Rork Ferguson, M. W. Bailey, Wm. Heffernan and Ronald Webster.

Associate directors include Col. R. E. Birdsall, R. Tedford, P. M. Grover, F. C. Paterson, S. S. Breckon, Geo. Elliott, John McColl, Arthur Stinson, C. S. Fife and Gordon Stevenson.

MORE ABOUT—

Remedies Found

(Continued from Page 2)

Normal Child No Worry

In this day of new ideas, we do not worry about the child of normal intelligence like we used to—it is the child with low intelligence with whom we become concerned. When a pupil is about two years behind the average pupil in his studies then he becomes a problem child.

Mr. Copp explained that intelligence tests are not intended to determine what the child has learned but his ability to relate subjects. He cited as an example a pupil might look at a picture and see a woman, a basket, a post office and other things but the difficulty is to make him understand that the lady with the basket full of eggs is going to the post office for her mail. Intelligence tests also show ability of a child to look at a square and copy it on paper. "Would you believe it," said Mr. Copp, "years ago teachers had pupils drawing difficult figures before they learned the simple ones."

Child Far Above Normal

Another example he pointed out was a child here in Peterborough attending school who has a rating of 145 per cent—far above normal. This child also becomes a problem child because he is not average—he is a genius. Average problem children are those with ratings from 70 down to 50 per cent. Below 50 per cent, they can be excluded from school.

After intelligence tests are made, special equipment is brought into the school to aid those who are behind in the matter of text books, reading glasses and so forth.

All Can Make Progress

"It is definitely known now that all children can make progress in all subjects if the problem children are discovered soon enough. In almost all rural schools, special courses are available for those children not absorbing normal educational diet. Teachers must be sympathetic," he said. "If for instance a child can not spell, the cause must be found. Occasionally out of seven or eight reasons why he lagged, the teacher was found to blame for three or four of them."

Another phase of the subject, said Mr. Copp, was the treatment of the problem child before the class. The teacher must be understanding and not bawl a pupil out before the class which would tend to make him worse. "We have many teachers from 19 years up trying to handle most complicated systems of teaching. If a child swears, he will have a shorter vocabulary of words than the child who does not because he uses swear words too often and does not develop normal expression."

Slow Tedious Job

Application of teaching principles to the problem child is slow and tedious work but must be carried out with the greatest understanding, he said.

The speaker, a member of the Kiwanis club, was introduced by Ralph O. Standish who pointed out that Mr. Copp was popular with the young people. A vote of thanks was extended by Stan Longhurst, who added that the iron rule was definitely in effect when he attended school.

The meeting was under the chairmanship of Adjutant Norman Buckley, of the boys and girls committee. Two little boy guest artists were Wilfred Jones, 8, who played two cornet solos and David Buckley who sang two numbers.

Interest in the meeting was stepped up by the attendance contest with Dick Raine's Builders and Leo Copp's Boosters each trying for the top honors at the end of the month. The losing team must buy a free dinner for the winners.

As members sat down to dinner, both teams were tied with three members from each missing. Gordon K. Fraser, M.P., of the Boosters was unavoidably absent because of his presence in Ottawa but it was ruled that if he returned to Peterborough with an attendance ticket from the Ottawa club, he would be accorded the same privilege as those actually attending. As Mr. Copp began his talk, Dr. J. J. Craig, on the boosters team, walked into the meeting to give the boosters an edge of one to the good.

Divers From U.S.

London, Feb. 7 (CP).

AIR Secretary Air Archibald Sinclair disclosed in the House of Commons today that the Royal Air Force is receiving dive bombers from the United States.

His statement was in answer to a question whether Britain was producing "any substantial number" of dive bombers and how they compared with German types.

The air secretary said a special new type was being produced in the United States and, without divulging specifications, commented that "there is good reason to suppose their performance will be satisfactory."

Elzevir Farmer Killed In Bush

TWEED, Feb. 7—(ENS). —Jeff Brough, 82 year old resident of Elzevir township, near Johnston's Corners, was instantly killed at three o'clock on Wednesday afternoon, when he was struck by a falling tree while working in the bush with his son.

The aged man went to the bush with his son, Joseph Brough, and they were engaged in sawing a tree which accidentally, in the descent, caught in the limbs of another tree. Joseph shouted to his father to move quickly but the elderly man was struck and hurled to the ground. His chest was badly crushed, while several ribs were fractured. He died instantly.

Dr. M. G. Dales, Coroner of Tweed, was called and stated that the man's death was entirely accidental, and no inquest was called.

Born in Quebec, the late Jeff Brough had resided in Elzevir near Johnston's Corners for some years.

Fire of unknown origin completely destroyed the home and contents owned by Pte. Frank Woodcock on Wednesday. Pte. Woodcock had been home on furlough and was spending a day in Kingston with his family. The fire had gained considerable headway before it was noticed.

Otonabee Council Accepts Bond

KEENE, Feb. 7.—The Otonabee Council met on Monday with all the members present.

It was moved by Mr. Elmhirst, seconded by Mr. Spears that the council accept the bond for William Patterson, collector for 1942 for $3,000, premium $22.50, in the Consolidated Fire and Casualty Insurance Co.

On motion of Mr. Spears and Mr. Elmhirst the clerk will order a combined assessors and collector binder and 150 loose leafs for the same. Also one bound cash book debits.

The clerk was authorized to write the committee of the Foley Estate that the township will grant a Lang village resident $3 per quarter providing the Foley Estate pay $9 per quarter.

It was moved by Mr. Davidson and Mr. Spears that the road liability insurance be renewed with the A. E. Wilson Company, the premium $204.35.

The following accounts were passed: Wilson Robertson, $6; Mrs. John Bonner, $24; Miss Annie McIntyre, $12; Municipal World, $23.89; county clerk for county indigents, $278.25; Carley and Standish, $5.24,; D. Moore, $1; John Renwick, $1.

Work on Roads: Douro treasurer, $13.81; Ambrose Doris, $112.50; John Wood, $3; William Crowley, $12; James Shearer, $1.25; R. J. Cameron, $9.25; Fred Nelson, $164.75; Gerald Adamson, $40; George Paudash, $6.50; Hall & Andrews, $7.55; H. Albert, $9.40; Gerald Adamson, $24; G. S. Taylor, $14.81; Percy Francis cedar, $3

SYNTHETIC RUBBER

Most of the raw material for synthetic rubber in the U.S. will be supplied by the petroleum industry.

CUTS BURNS WOUNDS ARE SOOTHED AT A TOUCH with Germolene ASEPTIC OINTMENT

Had Another Bad Night? Couldn't You Get Any Rest?

To those who toss, night after night, on sleepless beds. To those who sleep in a kind of a way, but whose rest is broken by bad dreams and nightmare. To those who wake up in the morning as tired as when they went to bed, we offer in Milburn's Health and Nerve Pills a tonic remedy to help soothe and strengthen the nerves.

When this is done there should be no more restless nights due to bad dreams and nightmares.

Price 50c a box, 65 pills, at all drug counters.

Look for our registered trade mark a "Red Heart" on the package.

The T. Milburn Co., Limited, Toronto, Ont.

Pool For Merchant Seamen

Shown ABOVE is the exterior of one of the several buildings of the new Manning Pool for merchant seamen which has been erected at Halifax. From such pools will be drawn crews for the new ships now coming off the ways in increasing numbers.

OMEMEE

Afternoon Tea Aids Soldiers' Aid Fund

OMEMEE, Feb. 7 (ENS).—Mrs. M. D. Earle was hostess to an afternoon tea on Tuesday, when fifteen ladies spent a pleasant time together. The dining room table looked lovely with its beautiful lace cloth centred with a reflector and silver ornaments. Mrs. Wm. Earle poured tea.

The proceeds amounted to $3.75 which will be given to the Soldiers' Aid Society.

MORE ABOUT—

British Blasts

Continued from Page 1

be set on fire if the Japanese launched invasion barges.)

The shelling of Singapore residential areas opened the second week of siege for the fortress British Headquarters have sworn to defend until help comes.

First Shels in City.

It was the first time that the Japanese artillery, presumably emplaced on the shores of Johore Strait across from the northern shore of Singapore Island, had found the range beyond the coastal stretches on Johore Strait.

Singapore City proper is on the opposite end of the 14-mile-wide island from Johore Strait, but the outskirts extend some distance to the north of the city itself.

With the British commander of the beleaguered fortress vowing that "we will hold Singapore; there is no question about it," authorities today ordered a complete blackout every night for Singapore.

The new rule abolished the "brown out" regulations which heretofore permitted householders to have limited subdued lighting except during alarm periods.

"The Japanese may land in small parties on the coast of Singapore or by parachutes by night," the advertisements said.

Citizens were urged to watch for disguised Japanese and to report suspicious strangers.

The declaration that Singapore would be held gave new strength to the island's defenders.

Planes, Ships In New Bases.

While firmly pledging resistance, Lt.-Gen. A. E. Percival, commander of Imperial land forces here, officially disclosed what many in Singapore had known for some time—that some of the men, planes, ships and supplies had been removed from the naval base and several airfields on the island.

Gen. Percival hastened to offer reassurance, however, that the withdrawal did not mean Singapores defences had been weakened.

"Just because we do not see so many of our aircraft overhead and our naval units about does not mean the air force and navy have abandoned Singapore," he declared.

"They have gone to places whence they can bomb Japanese bases just as effectively and build up our naval strength. The navy is continuing to do a lot of work around the island and Malayan shores under difficult circumstances."

The navy underscored his declaration with an announcement that more than 1,000 Imperial troops cut off from their main force by the Japanese march down the west coast of Malaya had been rescued by British ships.

The rescue work was undertaken over a space of several nights under extremely dangerous conditions. British boats sailed up Malacca Strait under the noses of the Japanese, took aboard the soldiers, and returned.

Many soldiers hid on the mainland for several days while waiting for the fleet of sampans and fishing boats to take them to larger ships offshore.

Boats Well Packed

"The last launch to reach Singapore was so packed the men couldn't see anything but the mast," said one naval officer who took part in the operation.

General Percival called on all civilians to give their best to the defence efforts. He declared it would be necessary to thin the ranks of military defenders to keep essential services oprating unless civilians stepped forward to man them.

The commander said many women were being sent away because they would be better off elsewhere. However, he declared that a number of women were remaining in Singapore, "doing valuable work."

Some island areas have been cleared of civilians, he said, to eliminate the possibility of Fifth Column activity in forward areas and for the good of the cvilians themselves.

MORE ABOUT—

Canada Leads

Continued from Page 1

Reduction of duplications and non-essentials, such as competitive salesmanship, duplication of deliveries of milk and coal and manufacture of less essential commodities; and employment of the people released by such moves in war activity;

Serious consideration to a capital levy for war purposes.

"A deliberate attempt is being made at this time to stir up political strife in Canada—sectional strife, racial strife," said Mr. Cleaver. "I protest against this with all the vehemence of my being."

He appealed to members on all sides of the House to avoid adding to occasions for strife and said if one were a paid agent of Hitler he could do not better than to promote a controversy over conscription in order to set one group of Canadians against another.

Gone Beyond Dreams.

Pensions Minister Mackenzie, first speaker of the short Friday sitting, said that " in this war we have gone far beyond anything dreamed of by the most ardent advocates of conscription of wealth in 1917."

If the C.C.F. sub-amendment to the address in reply, calling for conscription of industry, accumulated wealth and financial institutions meant conscription of large incomes, prevention of profiteering and utilization of material resources owned by anyone for the prosecution of the war, the government had been doing it "and is accelerating the application of its power at a rate that has amazed the entire world."

The government had limited profits, taxed away a lot of the remaining profits, prevented profits altogether on many war activities by establishment of state-owned companies, taxed personal incomes "almost but not quite to the point of confiscation" and informed the owners of raw materials that the nation and not they would decide how those materials were to be used and at what price.

If, on the other hand, the C.C.F. sub-amendment went further and meant institution of state socialism and the upsetting of the system of free enterprise, that was absurd in war time. In peace time, he said he would be prepared to debate such an issue and "perhaps go a long way" with those who favored a change, but discussion of all such notions should be left until peace was restored.

The minister said the plebiscite policy of the government was the only honorable course. He quoted from speeches by Rt. Hon. Arthur Meighen, the new Conservative leader, and said in other years Mr. Meighen had declared himself opposed to sending men out of Canada without consulting the people.

Last War's Setup

Dealing with conscription, Mr. Mackenzie said that in the first Great War 536,281 men enlisted voluntarily and 83,355 had been conscripted. While conscription was in force 90,645 had volunteered. Even while conscription was in effect it had not produced as many men as the voluntary system.

Mr. Mackenzie said that in the present state of hostilities he could see no necessity for increasing the overseas forces beyond the establishment now projected — a two-corps army.

In war, however, any contingency might arise and the government wished to be free to take whatever measures might be necessary. The only way to obtain the necessary freedom has to consult the people.

Mr. Esling, in opposing the plebiscite, said it left the people uncertain as to whether conscription would be imposed if they voted to release the government from its pledges. In the Quebec East by-election, he said, Justice Minister St. Laurent gave the impression it would not be imposed; in the Welland by-election Labor Minister Mitchell gave the impression it would be.

Mr. Harris took objection to speakers who attacked the city of Toronto. He said their remarks did not help in the promotion of Canadian unity.

As a solution to the Japanese problem in British Columbia Mr. Harris suggested the Japanese fishermen be moved to Lake Winnipeg and Lake Winnipegosis to fish for gold-eye and Icelandic people from Manitoba be moved to the west coast to fish for salmon. Other Japanese might be moved to Ontario and Quebec, he said.

Plainville Y.P.S. Holds Skating Party

PLAINVILLE, Feb. 7—(ENS). — The Plainville Young Peoples' Society spent an enjoyable evening Tuesday when they motored to Baltimore for a skating party on the rink there.

After skating the group were all entertained at the home of Mr. and Mrs. Donald Herriott near Cobourg, where hot dogs and coffee were served.

Besides those skating, Mr. and Mrs. Glen Cole and Mr. and Mrs. Allen Dines were among the guests with Mr. and Mrs. Herriott.

Monday evening the Baltimore Young People are to be the guests of the Plainville Y.P.S.

Springbrook WI To Purchase $100 War Bond

BONARLAW, Feb. 7 — (ENS). — Springbrook Women's Institute held their meeting at the home of Mrs. J. F. Baker, with 20 members present.

Mrs. Baker read several letters of appreciation from boys overseas, also a letter asking girls to sign up for farm and war work.

It was decided to buy a $100 victory bond. Mrs. George Eastwood thanked the 13th Line group for a quilt donated by them. Mrs. M. Fitzgerald gave current events. The motto, New Thought in Life, was given by Mrs. W. J. Barlow; a paper on Medical Inspection in Public Schools by Mrs. Gordinier. Mrs. Granville Meiklejohn conducted a quiz contest.

Mr. Ray Shortt was admitted to Belleville General Hospital on Wednesday evening, where he underwent a serious operation. His condition is favorable.

Mr. and Mrs. Arthur Burkitt visited at Mrs. Dave Wellman's on Monday evening.

Mr. W. S. Stiles is quite ill at her home here.

Mr. John S. McKeown has been confined to his bed for the past ten days. His condition is improving.

Mr. and Mrs. Fred McKeown and Carl and Mrs. Mary Morton spent Tuesday evening, with Mr. and Mrs. Melville McKeown, Campbellford.

Marmora Girls Aid War Victims

MARMORA, Feb. 7 — (ENS). — The Girls' Club, 'The club girl stands on guard,' which was organized in January with Mrs. D. Sanderson as leader and Mrs. William Lavender as assistant, had its second successful meeting on Tuesday night, February 3 at the home of Mrs. Frank Grant, with an attendance of twenty-three members. The meeting opened with the club's theme song, 'We're Proud of Canada.' The subjects under discussion for the evening were 'Physical and Mental Fitness' and 'First Aid.' Knitting and sewing was handed out to the girls who are making clothing for the British war victims. A light lunch was served.

Not a Tornado

The plume in the sky over the Municipal airport at Kansas City is not a "twister" but the frozen trail left by a high-flying army pursuit ship. The photo, by William Sumits, chief T.W.A. airline photographer, was taken 30 minutes after the plane passed over the airport. Condensed moisture from exhausts of the plane was frozen into a white cloud.

Havelock Bride Honored At Big Party

HAVELOCK, Feb. 7 — (ENS). — L.A.C. Harold Smith, Dauphin, Man., and his bride-elect, Miss Beulah Leng, Havelock, were honoured by the Belmont Women's Institute and their many friends, at a miscellaneous shower in the Preneveau hall on Tuesday night. The program consisted of a chorus, 'We'll never let the old flag fall'; a piano solo, Mrs. Donald Anderson; a tap dance by Wallace and Wayne Young, and a violin solo by Chas. Kennedy.

The tables on the stage were prettily decorated with flags, streamers and wedding bells and were laden with lovely gifts of money, pyrex, linen, cut glass, silver and cooking utensils. Mrs. Charles Kennedy read the following address:

Dear Harold and Beulah—We, your friends and neighbors have gathered here this evening to wish you all the joy and happiness that goes with a long and happy married life. And to Harold, as a servant to your king and country in the air force we wish you the very best of luck and may God guide and protect you and bring you safely back home again. Now, we ask you to accept these gifts as a token of the esteem in which we hold you both. Signed, Friends and Neighbors and Belmont Women's Institute.

Mr. Smith thanked all their many friends in a few fitting words. A lovely lunch was served by the ladies of the Institute. The Ellis family provided the music for round and square dancing for the remainder of the evening.

Sisters 50 Years Wed

BLOOMINGTON, Ill., Feb. 7. — (AP).— Mr. and Mrs Stephen E. Beatty of Bloomington and Mr and Mrs. J. C. Dooley of Downs, who were married here in a double ceremony Feb. 10, 1892, will celebrate their golden wedding anniversary together Sunday. The women are sisters.

IN THE HARVEST FIELD . . .

. . . AND ON THE BATTLEFIELD

MODERN EQUIPMENT WINS THE DAY

THAT the prodigious task of providing the foodstuffs for an Empire at war can be undertaken by Canadian agriculture with but little re-organization of its regular activities and with less man-power than ever before is due to the high degree of mechanization of the farm which had been reached before the outbreak of war. Fortunate, indeed, it was that we had a highly developed mechanized agriculture ready at the very outset of war to back the Empire's fighting forces.

Massey-Harris leadership in the developing and building of such labor-saving equipment for the farm is recognized throughout the world, and has resulted in an enviable reputation for this great Canadian Company wherever grain is grown.

It is but natural, therefore, that a Company with such great resources in plant, skill and experience should place its facilities at the disposal of the Government and be chosen for the production of various munitions of war. Several types of shell, aircraft wings and parts, and considerable equipment for military transports are being turned out with the skill and efficiency which have made the name Massey-Harris famed throughout the years for products of highest quality.

Massey-Harris is proud of its part in providing the implements so essential in modern farming under war conditions and in furnishing munitions and equipment so vital to the success of our fighting forces.

MASSEY-HARRIS COMPANY LIMITED
ESTABLISHED 1847
The Service Arm of the Canadian Farm
TORONTO MONTREAL MONCTON WINNIPEG BRANDON REGINA
SASKATOON SWIFT CURRENT YORKTON CALGARY EDMONTON VANCOUVER

Weather
Fair, cold; Moderating

Evening Examiner
Peterborough

FINAL
LAKESHORE AND CITY EDITION

VOL. LXXXV, No. 33 — PETERBOROUGH, MONDAY, FEBRUARY 9, 1942 — ★★ — PRICE THREE CENTS

JAPS INVADE SINGAPORE FIGHT RAGES ON ISLAND

Vast Hun Mine Fields Fail To Stop Reds

(By EDDY GILMORE.)

MOSCOW, Feb. 9 — (AP) — Desperately pressed German troops laid vast mine fields in the Donets Basin today in an attempt to halt the onrushing Soviets, but the forces of Marshal Semeon Timoshenko surged forward over the snowdrifted Steppes.

One mine field nearly two miles long was discovered and Red sappers cut five lanes through it. At another point the Russians said their extracted 2,600 anti-tank mines buried beneath the snow.

Despite these and other obstacles, the Russians swept three more Donets villages clear of the Nazis.

Eighteen other populated paces were captured on the central front as the Reds pressed toward Smolensk. Heavy artillery was said to have destroyed 10 German planes on the ground near the front lines.

While front line news was scarce, dispatches told of behind the lines destruction by the Red army from Sevastopol to the northwestern sector beyond Kalinin.

Russian scouts slipped through heavy German lines at one point and blew up an anti-tank post killing 10 Germans.

During the last four days, Sevastopol artillery and planes have smashed nine Nazi artillery batteries hurling shells into that besieged Crimean naval base.

Rumanians Angry.

On the southwestern front, the Russians said 20 members of the Rumanian 1st Division had surrendered with their junior officers, complaining of treatment from the German command. The Russians said the Rumanian captives fought German prisoners. They complained that the German commanders had assured them of artillery and German infantry support which did not materialize.

On the Kalinin front northwest of Moscow, a guerilla detachment led by a "grandfather" attacked a German rear guard detachment, killing 179 officers and men, capturing five anti-tank guns and other supplies.

The Soviets captured an order of the day of the German 290th infantry regiment which said:

"Lately a number of instances have occurred showing a decline in dicipline and a lowering of morale of the unit. During fighting, positions are surrendered prematurely without good reason. In addition, arms are abandoned and wounded are left behind. While on the march men singly and even in groups have been leaving the marching column without permission, abandoning their arms. Officers must put an end to this situation by all means at their disposal."

The Russians reported German massed artillery had lost its sting.

British Units Strike Back Near Tobruk

Air Force Smashes At Lengthening Axis Supply Lines

CAIRO, Egypt, Feb. 9 — (AP).— British desert fighters holding their positions firmly before Tobruk, have thrust out patrols against the enemy in the El Mechili area south of the Gebel El Achdar Ranges, headquarters said to-day in a communique.

Mobile columns engaged infantry and artillery forces of Field-Marshal Rommel 12 miles west of Ain El Gazala, coastal point which the Axis claimed was captured on Saturday.

Air forces supported the land troops again, and continued to harry the lengthened Axis communication lines.

Patrol activities near El Mechili brought that strategic desert point into the battle zone for the first time in this campaign.

Some 60 miles south-west of Derna, El Mechili is considered a key to the desert region south of the mountain zone which the Axis forces have overrun.

Cold and Roads Keep Vote Down

TORONTO, Feb. 9.—(CP).—Early voting in the York South by-election, being contested by Conservative Leader Meighen and J. W. Noseworthy, C.C.F., was reported to be light to-day because of the bad road conditions after a week-end storm and the cold

Election officials said they expected a vote of about 25,000 in the 134 sub-divisions, compared with 33,-582 in the 1940 general election which returned Maj. Alan Cockerman, Conservative.

Maj. Cockerman, on active duty with the Canadian army, resigned his seat, bringing on the by-election. He polled 15,346 votes for a plurality over the Liberal candidate of 2,482 with Mr. Noseworthy third with 5,372 votes.

The polls opened at 8 a.m. and will close at 7 p.m. E.D.T.

Oshawa Schools Industries Forced To Shut As Ice Plugs City's Lone Water Intake Pipe

OSHAWA, Ont., Feb. 9—(CP).—Oshawa's water supply was shut off today. Civic officials said the trouble was probably caused by ice blocking the city's only water supply—an intake pipe-line out in Lake Ontario.

All schools and industries in the city were shut down and hospitals were forced to "import" water from nearby centres. There is no alternate water supply system.

Arrangements were being made with the City of Toronto to send down a tug and experienced men to clear the mouth of the intake which is about three-quarters of a mile out and 40 feet down.

Waterworks Engineer Covin reported at 11 a.m. that the pumps were taking about 400 gallons to the minute, less than half the normal supply. He hoped that the flow of water through the intake would loosen the ice at the entrance. It is expected the situation will be cleared up within 24 hours.

Six Children, Man Perish In 3 Fires, Woman Slain For Weekend Toll 11

TORONTO, Feb. 9—(CP).—Six children and an unidentified man died in Ontario during the week-end as a result of two serious frame-dwelling fires, raising the total week-end fatalities in the province to 11. Three persons were killed in a head-on collision between a bus and an automobile, and the eleventh person, an elderly widow, was found slain in her home.

Norman Redmond, 28, of Weston, a few miles northwest of Toronto, was arrested Saturday and later charged with the murder of his mother, after her battered body was found in the Redmond home by a sister, Gladys, arriving home from work.

Police said Redmond was left alone with his mother about six o'clock Saturday night. A sister, Gladys, returning home, met Norman who did not speak to her, but apparently continued his way to the home of an uncle, Edward Redmond, 69, whom he allegedly attacked with a breadboard, and left him bleeding and only partly conscious. No explanation for the attacks was discovered, police said.

At Markham a few miles northeast of Toronto five children burned to death early Sunday when fire gutted the two-storey fram dwelling of Mr. and Mrs. Nick Schouten. Burned to death were Mary, eight; John, six; Frank, five; Arlene, three; and Herman, two. Mrs. Schouten carried one-year-old Patricia with her as she ran from the house after

SIX CHILDREN

(Continued on Page 12, Column 7)

AMBASSADOR TO MOSCOW

WASHINGTON.—(AP).—Admiral William H. Standley, former chief of naval operations and now retired, was appointed United States ambassador to Moscow to-day by President Roosevelt.

Canada Awaits Election Result

OTTAWA, Feb. 9 (CP) — The nation awaited today the results of four by-elections in Ontario and Quebec in which two Federal Government Ministers and the Leader of the Conservative opposition, Rt. Hon. Arthur Meighen, are standing for election to the House of Commons.

The period of intensive campaigning for the 11 candidates in the field for the four seats has ended after a week of speech making which saw an alignment of some Ontario Liberals and Conservatives against the Federal government, a resurgence of the feud between Premier Hepburn of Ontario and Prime Minister Mackenzie King, formation of a new "Canadian Party" sponsoring two candidates and a sharp cleavage among Quebec Liberals.

Here is a line-up of the constituences where voting takes place, with the candidates:

Welland: Hon. Humphrey Mitchell, Liberal, Minister of Labor; Douglas Watt, Independent; Mark Kriluck, Co-operative Commonwealth Federation.

York South: Rt. Hon. Arthur Meighen, Conservative; J. W. Nose-

CANADA AWAITS

(Continued on Page 2, Column 6)

Nippon Drive Breaks In Burma

Crack Chinese, Indian Troops Plug Road To Rangoon

(By DANIEL DELUCE.)

RANGOON, Burma, Feb. 9 — (AP).— Crack Chinese fighters and fresh Indian troops bolstered British forces on the Salween River front to-day where Japan's drive toward Rangoon and China's last gateway to the sea was stalled in northern Burma and, possibly, broken.

The "reasoned optimism" which Gen. Sir Archibald Wavell, the United Nations' commander in the South-west Pacific, voiced after his just-disclosed second visit to the Burma Front was reflected even more forcibly by Lt.-Gen. T. J. Hutton, the British commander in Burma.

With the Japanese still stationary a week after capturing Moulmein and failing repeatedly to get an effective foothold across the Salween or cripple Rangoon as a base by air attack, he declared:

"We are in a far sounder position to call a halt to the Japanese than before."

Gen Wavell flew from his Java headquarters in the Netherlands East Indies to talk with officers and men on the Moulmein front within earshot of enemy cannon and reviewed the whole situation in South-east Asia with Gen. Hutton.

Much weight was attached to the presence of large Chinese forces

NIPPON DRIVE

(Continued on Page 2, Column 2)

Siege Guns Paste Yank Forts Every 4 Mins.

WASHINGTON, Feb. 9 — (AP). Japan hurled new waves of seasoned troops and suicide detachments to-day against the thin lines of American-Filipino troops on Batan Peninsula.

"Fighting is increasing in intensity on our left," was the last word received from headquarters of Gen. Douglas MacArthur as indications multiplied that a major new Japanese offensive was developing in the Philippines.

Synchronized with the renewed heavy pressure on the Batan front was the systematic bombardment of the United States forts which still bar the entrance of Manila Bay to Japanese naval forces.

Enemy land batteries, firing methodically every four minutes, threw big shells for the second successive day at the island fortifications which command the harbor's mouth. Nevertheless, no serious damage to the forts was reported in the United States War Department communique which covered developments up until early Monday morning, Philippine time.

On the Batan Peninsula, MacArthur's report to Washington yesterday told of Japanese pressure on both the right and left flank of his line, acompanied by 24 hours of heavy aerial bombardment of the

SUICIDAL SQUAD

(Continued on Page 12, Column 7)

Sees Reds In Berlin

BRISTOL, Feb. 9 (CP).— Sir Stafford Cripps, former Ambassador to Moscow, told an audience today that if the united nations were victorious the Soviet Union would be the strongest European power and "they are likely to end the war sitting in Berlin."

There is a great deal to be admired in Communism, Sir Stafford said, but "much as I admire many of the policies of the Soviet Union I thing we shall make a much better job of reconstruction in Europe if we have a share in it as well."

Sir Stafford said he was convinced the Russians had no desire to interfere with other European governments. "They have an immense task of their own, with the devastation of millions of acres and hundreds of towns."

Police Station Holdup Ends Tough Guy

CHICAGO, Feb. 9 — (AP). — A setlf - proclaimed neighborhood "tough guy" got into the wrong neighborhood early yesterday, met up with a straight-shooting police detective and didn't live to recount his latest foray into crime.

The last wild exploits of Joseph Skupien, whom police said spent about one-third of his life in prisons, were in a tavern and a police station in the sprawling Stockyards district. They ended with the 26-year-old ex-convict lying dead on a police station floor, only a few hours after two men had been slain in a tavern holdup.

Shortly after the tavern shooting Skupien walked into the new city police station early yesterday. He waved a pistol and shouted:

"I'm going to rescue my partner. I'll get those dirty squealers."

Sgt. Joseph Connelly stepped toward him but the Skupien, firing one shot wildly, dashed into the squad room where 10 witnesses to the tavern killings were waiting to be questioned by detectives.

Skupien forced two women in front of him, lined up several other persons, including a reporter, against the wall and backed up against a staircase. He threatened to kill

POLICE STATION

(Continued on Page 2, Column 4)

Aussies Pin Nipponese To Swamps

Aim To Destroy Enemy Before Night Brings Reinforcements

(By C. YATES McDANIEL.)

SINGAPORE, Feb. 9 (AP)—Determined defenders of Singapore rallied for attack to throw a strong invading force of Japanese off their embattled island today after pinning them down to a 10-mile front along the western swamps and beaches.

"The situation is well in hand," declared Maj.-Gen. Henry Gordon Bennett, commander of the Australians, whose sector the Japanese had chosen for a surprise night landing.

"We have taken a stand on a strong line and are organizing an attack which it is hoped will recover as much as possible of the lost terrain."

(Tokyo broadcasts, heard in Oslo, claimed Japanese parachutists took part in the battle, and reported that the Japanese Navy was expected to join in the attack at any moment in an all-out assault on the island.)

(Another Tokyo broadcast recorded by Reuters News Agency in London today claimed the Japanese invaders of Singapore Island had captured the Tengah airport, about 10 miles northwest of Singapore city. The broadcast claimed the airport was occupied at 1.30 p.m. as the Japanese drove a deep salient into the northwestern part of the island.)

Barrage Blocks Aid By Day

Under a hail of British artillery fire which swept the shallow waters of Johore Strait, the Japanese force was in effect surrounded and unable to receive reinforcements at least until nightfall.

Before dark, the Australians hoped to cut the invaders to pieces.

This initial forced gained its foothold under cover of a withering artillery and aerial bombardment throughout yesterday and all night.

The tempo increased violently in the night, and ragged rows of Japanese special landing boats began moving across the shell-churned straits in the light of a rising moon, between 11 p.m. and 1 a.m.

Plunging into the Mangrove swamps and rubber trees and darting into tiny inlets which penetrate the shore, the Japanese succeeded in making good a foothold protected by machine-gun nests hidden in a tangle of logs and brush.

Then British shells plunged into the mud flats and beaches, as bayonet swinging Australians and hardy Indians drove into the thick of a hand-to-hand fight.

Pushed back to this last bit of British soil in Malaya in a two-months' war, the defenders were a

AUSSIES NIP

(Continued on Page 2, Column 2)

Reds Crimp Hitler's Style Sponge Speed Out Of Blitz

(What is behind the Russians' successes against the Germans? In two articles, of which this is the first, analyzing and highlighting the significance of recent despatches from the winter front, Gladwin Hill explains how the Russians have taken the sting out of German blitzkrieg.)

(By GLADWIN HILL.)

NEW YORK, Feb. 9.—(AP)—With the neatness and thoroughness of a laboratory experiment, the Russians have been demonstrating how to beat the Nazi blitzkreig style of warfare. Every day's fighting is adding footnotes to their object-lesson.

This is something that military experts and laymen alike have watched for with interest and concern ever since the Germans swept so bewideringly into Poland, the Low countries and France.

Everyone knew there must be an answer to blitzkreig; an answer eventually is developed to every military innovation. But it was not evident in the first phase of the war and it remained conjectural.

The Russians have shown that the weakness of lightning war is inherent in its strength—speed. To obtain speed, you have to sacrifice some weight—fighting strength, "fire power," the weight of metal and men you can hurl against the enemy.

Once a blitz attack has been sapped of its speed, it loses its essential superiority to the older, more familiar type of warfare in which the emphasis was placed on fire power, with speed a minor consideration.

The problem was to shear the attack of its speed. This the Russians did by spreading out their scattered forts, "bins," and pill-boxes over a wide front and a great depth, letting the Germans penetrate; and, in their own words, "soaking up the attack like a sponge."

The Russian soldiers performed the phychological feat of withholding their fire while the German columns swarmed in among them and even behind them, and then when the German momentum had slackened, letting them have it, snapping off and disrupting their spearheads.

This was not just a fortunate working out of events. It was a carefully calculated plan. While Russia and Germany were diplomatic friends, the Russians had ample opportunity to observe the development of German tank warfare and figure out an answer.

The Russians' absorption technique had a doubly devastating effect. First, it slowed down the whole German drive disastrously. Second, stemming the German drive carried the fighting over into cold weather for which the Germans

REDS CRIMP

(Continued on Page 2, Column 1)

Nazis Lose Wizard Builder

Super-Engineer Gen. Todt, Who Laid Armies' Roads, Killed

BERLIN, (From German Broadcasts), Feb. 9.—(AP).— Maj.-Gen. Fritz Todt, who literally paved the way for Hitler's armies, has been killed on the eastern front.

With wide, black bands of mourning, the German press told its readers to-day that Todt was killed in an air accident yesterday "while carrying through his military tasks in the east."

He was 50 years old.

Todt, who was Minister of Munitions as well as a construction wizard, has been presented to the Germans as the master builder, the super-engineer, since his completion of the Siegfried Line to guard Germany's western front.

A state funeral was ordered in his honor.

Death overtook Todt "in the east" amid the scenes of his greatest humiliation, for the roads and bridges which his thousands of engineers and pick and shovel workers hastily patched up in the east were designed for a quick passage to Moscow—not for the withdrawal.

In Poland, in the Netherlands, Belgium and France, Todt's men—always at the heels of the army with their picks and pontoons—had shared in the praise meted out to the warriors.

"In the east," where Todt and his men had gone last summer to speed the movement of Hitler's armies into Russia, the "organization Todt," faced new obstacles and new tasks. The army was stalled and not even Todt could smooth a way through the stubborn Russians, the trackless wastes and the mounting snow.

The work of his organization in putting down bridges to replace the hundreds dynamited by the Dutch, Belgians and French drew praise from even his country's enemies.

Todt joined Hitler in the early days of the Nazi movement. In school, he had specialized in road-building and received the degree of Doctor of Engineering. He served in the First Great War and was wounded while acting as aerial observer.

Volunteers Stand Fire

Trained Week, 1,000 Chinese On Singapore Front

(By C. YATES McDANIEL.)

SINGAPORE, Feb. 8 (delayed)—(AP)—Approximately 1,000 Chinese youths and men who volunteered to fight in the defence of Singapore got their baptism of fire today and they took it like seasoned veterans.

Five companies of these volunteers, many of whom had never shouldered a gun until a week ago, were in the lines on the northern part of Singapore Island when Japanese artillery on the other side of Johore Strait began a heavy bombardment this morning.

The shelling appeared to have little effect on their nerves. Some of the Chinese, stationed in reserve areas, actually slept through the

VOLUNTEERS

(Continued on Page 2, Column 3)

The Weather

Peterborough Temperatures:

To-day:

Lowest during night *5
Lowest this morning *7
Noon 10

Yesterday:

Highest ....26 Lowest 4

One Year Ago:

Highest ....25 Lowest 3

*—Below zero

Weather Forecast:

Georgian Bay — Fair and cold to-day and part of Tuesday, then moderating.

Lower Lake Region — Fair and cold to-day and early on Tuesday, followed by moderating temperature and light snow in western districts.

Northern Ontario — Fair and cold. Tuesday: Partly cloudy with moderating temperature.

Ottawa and Upper St. Lawrence Valleys — Fair and cold to-day and on Tuesday.

Lake Superior — Cloudy, with occasional light snow to-night and Tuesday; moderating temperature in east portion.

Manitoba and Saskatchewan— Mostly cloudy to-day and Tuesday, with scattered snowflurries; not much change in temperature.

Sun—Rises at 8:26 a.m., Sets 6:39 p.m.

Tangier Looms New Hot Spot

Bomb Blast In British Luggage Axis Plot To Rouse Arabs

MADRID, Feb. 9 (AP)—Riotous factions in Tangier were kept throttled by Spanish Morocco authorities under martial law today after the latest in a chain of mysterious violent events.

The outburst was touched off by the explosion Friday of a time-bomb in a taxi loaded with British diplomatic baggage on a crowded Tangier pier.

The blast killed 14 persons, several others among 36 wounded are believed to be dying. The explosion destroyed the taxi, two other automobiles, part of the pier and the Customs House.

Thousands of inhabitants of Tangier, in the Spanish-seized former International zone across the Strait of Gibraltar from Britain's "Rock," immediately gave vent to their ire, parading past several foreign missions and Government House with banners saying, "Tangier is not at war!"

Axis agents were blamed in London, where reports said the riots were pre-arranged and that some of the demonstrating Arabs arrived on the scene with baskets full of stones to hurl at the British consulate and business houses.

Britons tied the outburst to Axis efforts to stir unrest among the Moslems all along the Mediterranean shore from the Strait to Suez. One British source said the bomb probably was placed in the luggage of British diplomats with the intention that it go off after reaching the legation and that the riots probably were organized to place the onus on the British for the dockside disaster.

The German radio seized upon the riots for propaganda purposes, claiming they were a mass demonstration of "indignation about the explosion caused by the British" and added :—

"It must not be presumed that Spain is accepting this latest British affront lying down. The indignation of the people of Tangier is as

TANGIER LOOMS

(Continued on Page 2, Column 1)

Curtin Mystifies London

Announces War Council In London—Set For U.S.

LONDON, Feb. 9 — (CP). — The Exchange Telegraph Agency reported from Canberra to-day that Prime Minister John Curtin of Australia announced the establishment in London of a Pacific War Council.

Mr. Curtin said that Sir Earle Page, Australian representative in London, would be the Dominion's member for the present.

Consideration is being given, he addeld, to strengthening Australian representation in Washington to provide an adequate link with the combined chiefs of staff group functioning there.

Informed sources in London were puzzled by the meaning of Mr. Curtin's announcement since there had

CURTIN MYSTIFIES

(Continued on Page 8, Column 2)

RUSSIANS STRIKE AS GERMAN GUNS FALTER IN DONETS BASIN

MOSCOW, Feb. 9 (AP)—Russian forces were reported today launching a new offensive in the Donets Basin against German battalions whose massed artillery fire had lost is sting.

(The BBC, heard by CBS, quoted a Russian broadcast announcing the Red Army had recaptured the town of Krasnograd, 60 miles southwest of Kharkov and an important junction on the Kharkov-Dnieperopetrovsk and Odessa Railway. This report indicated another advance for the Russians driving westward in the Donets area toward Dnieperopetrovsk).

The assertion that German artillery no longer was a factor in the Donets and Ukraine fighting came from Col. G. Nadysev, who said that the ammunition furnished each battery had been cut down until the mass fire which usually preceded an infantry attack had been eliminated.

The midnight Soviet information bureau communique said several populated places were occupied by the Soviets yesterday in the face of Nazi resistance and counter-attacks but gave no names.

The Russians also reported that various units operating along the front killed more than 1,000 Germans in isolated attacks.

The midday communique announced the capture of 21 occupied places. It added that Soviet sappers at one point alone dug up 2,600 mines, left in deep snow by Germans in attempts to hold back the Russians.

United States-made planes were said to be operating on various sections of the snowbound front.

MORE ABOUT—

Reds Crimp

(Continued from Page 1)

were badly unprepared.

It knocked out their airplanes, which were not properly equipped for below-zero starting, takeoffs (many of the Russian planes have skis) or flying.

This eliminated one-half the vital blitzkrieg combination of planes and tanks. The tank end, in turn, was disrupted also by the snow, which prevented the big mass movements to which the Germans were accustomed for gaining their objectives.

What tanks remained, the Russians have assailed by a variety of striking methods. Hidden in roadside ditches, they will draw a mine into the path of an approaching tank at the last minute, too late for the tank driver to see, and explode it from their shelter like a construction-job blasting squad.

Red army soldiers have been trained in digging quick foxhole shelters right in the path of approaching tanks, letting the tanks run over them and then popping out and knocking off the tanks with "Molotov" bottle grenades.

Finally, the Russians have reported perfecting a remarkable new anti-airtank plane, light yet strongly armored so that it can fly with fair safety as low as 500 feet, and fire heavy tank-piercing cannon shells.

Russian soldiers are trained not only to travel on skis, but also to push through military obstacles and do bayonet fighting on them. Ski troops usually are thought of as infantry, but in Russia this training is given also to the artillery, the engineers and the signal corps. Many reserve divisions have been reported in this kind of snow training in Far Eastern Siberia.

MORE ABOUT—

Tangier Looms

(Continued from Page 1)

great as that of Spain, which is both sick and tired of constantly recurring British provocations."

If Spain allowed it, Germany could use her soil as the jumping off place for an assault on Gibraltar, Britain's guardian of the Western Mediterranean, and across the Strait into Northwest Africa, threatening South America and the South Atlantic.

Violence in Tangier was listed by observers in Spain at the top of a list of travels by European and Moslem diplomats, charges and counter charges between Britain and the Axis and political tension in Egypt and Turkey.

It came just after the Vichy government had denied British charges that Tunisia, bordering Libya on the west, was being used as an Axis North African base and that French merchant ships were carrying war supplies to Field Marshal Rommel.

Goering last week returned to Berlin from Rome where, diplomatic sources said, he had asked all-out Italian naval support for convoys of German soldiers and supplies being rushed to Libya despite the menace o the British Fleet.

Within the last week, two anti-British Arab leaders, the banished Grand Mufti of Jerusalem and Rashid Ali Al Gailani, former Minister of Iraq, have arrived in Rome from Berlin.

Turkey, which sits as a non-combatant bastion at the Eastern end of the Mediterranean — the counterpart of Spain in the West—was reported as hopeful of remaining non-belligerent after closing down an Axis-controlled Arab organization.

MORE ABOUT—

Curtin Mystifies

Continued from Page 1

been no information of the establishment here of such a council. In fact, it had been understood that it would sit in Washington.

His statement that Sir Earle would represent Australia temporarily was taken as an indication that he might be referring to conferences of the British War Cabinet.

Mr. Curtin said the establishment of the Council in London had been agreed to because of the urgency of the Allied position in the Pacific.

"I am gratified to learn that Mr. Churchill has adopted a more appropriate title suggested by the Australian Government," he added, "and to receive the assurance from Mr. Churchill that it will deal not only with the ABDA area but with the whole Pacific situation."

MORE ABOUT—

Nippon Drive

Continued from Page 1

fighting alongside Britain's Imperials in Burma.

Special Chinese Front.

The Chinese troops who have come to Burma assumed responsibility for certain section of the front under their own formation commanders, Gen. Hutton said.

"The bulk of them are stationed in the southern Shan States fronting on Indo-China and Northern Thailand, an area which is unlikely to remain quiet indefinitely. Either the enemy will do something or we shall.

"The Salween is a sound line with reasonably good communications. We are much stronger than earlier, when we were holding the Tenasserim, a long thin line with our backs to the sea, or Moulmein where a big estuary was behind us and communications were difficult.

"We must expect and be prepared for Japanese landings along the Gulf of Martaban and the Rangoon Delta, and hope that by profiting from the lessons in Malaya to defeat the landings here. The Malayan jungle goes down to the sea, but here more open country favors the defenders."

Sir Archibald Clark Kerr until recently, Britain's ambassador Chungking, speaking over the Calcutta radio predicted a "big push" by the British, U. S. and Chinese troops. His reference to American forces was not explained.

MORE ABOUT—

Aussies Nip

Continued from Page 1

veritable suicide army, for they had little or no chance of escape in the event of defeat.

Hurricanes fought desperate engagaments in the skies with some success against the numbers of Japanese planes which sought to dominate the air.

British forces were fighting back over undulating country dotted with mangrove swamps and apple and rubber plantations, under the cover of heavily-armed Hurricane fighter planes.

Easy To Land Tanks.

The commentator said that although there was no confirmation that Japanese tanks were on Singapore Island, landing them from lighters would be extremely easy because the Strait at Berih Inlet is narrow and the water at low tide is only three or four feet deep.

The tanks were reported landed under cover of intense land and air artillery barrages.

The Japanese left flank rests on Sungei Kranji, opposite Johore Bahru, and the right flank is on Pasir to the south, he said.

The British forces were counter-attacking all along the front, probably with mobile columns hinged on strong points.

Some observers said the Japanese invasion on the west might be a feint to draw British strength away from the east flank, opposite which the Japanese captured the Johore Island of Palau Ubin Sunday.

Strong forces were reported concentrating in the area behind Palau Ubin and ritish artillery was active in dispersing enemy troops and batteries.

It was pointed out that a feint on the west end of the Island would be in keeping with Japanese tactics used elsewhere in the Pacifc.

Despite the presence of a huge civilian population in Singapore City, military opinion here was firm there would be "no surrender."

The artillery bombardment preceding the assault, in anticipation of which British headquarters had been mustering every resource on the island, began at dawn yesterday and continued unabated throughout the day and night.

From guns and mortars of all calibres the Japanese rained steel upon defence positions fronting the 35-mile long strait.

Japanese planes ranged overhead, unloading tons of bombs and screaming down to machine-gun every sign of movement on roads for some distance behind the front.

Shot For Shot

British batteries answered the Japanese guns shot for shot.

After launching their bombardment the Japanese, in an apparent attempt to trick Singapore's defenders out of position and pave the way for the main attack in the west, feinted suddenly yesterday at the British right flank, landing troops on tiny Palau Ubin island at the eastern end of Johore Strait.

Although Palau Ubin is only about half a mile from Singapore Island at some points, there was no indication that the Japanese were pressing home the assault from there.

Before the defenders retreated from the Malayan mainland Palau Ubin was a strongly-garrisoned fortress, with 14-inch guns guarding the approaches to the great Singapore naval base situated a few miles to the west on Johore Strait.

The Japanese, however, apparently found Palau Ubin abandoned, for the communique announcing its occupation made no mention of resistance.

In landing on Singapore Island the Japanese drew on the experience of repeated landings in pushing down the Malayan mainland.

In that campaign specially-trained Japanese shock troops again and again landed on the shores of the peninsula behind the British lines, forcing the Imperial troops to retreat to avoid being cut off.

British inability to win control of the air contributed in part to the success of these Japanese tactics, and an acknowledged deficiency in air strength is one of the greatest obstacles now facing the defenders of Singapore.

How many trained troops are available to meet the Japanese invasion is a military secret. Prime Minister Churchill declared last month in the House of Commons there were 60,000 troops in Malay at the start of the campaign there, but did not give any figures on casualties.

MORE ABOUT—

Volunteers

Continued from Page 1

din.

The volunteers, recruited here from the ranks of laborers, tailors, shopkeepers and students, have been nicknamed the "Dalcoes" after their organizer and commander, Col. John Dalley.

The "Dalcoes" armory presented a picture to delight the sportsman and to give an ordinance expert the sudders. Stacked around the warehouse where Swiss target rifles, double-barreled shotguns, sawed off riot guns, axes, knives, swords and improvised weapons of every description.

OBITUARIES

MRS. WILLIAM JOHN LUNDY.

A life member of the Women's Auxiliary of All Saints' Anglican Church, Jennie Wallbrook, wife of William John Lundy, died Saturday following a long illness. She was born near Bobcaygeon 82 years ago, a daughter of th late William Wallbrook and Mary Jane Boland, but has resided in Peterborough for many years.

She is survived by her husband; two daughters, Mrs. H. Dummitt of Peterborough and Mrs. J. D. Arbuthnot of Lansing, Ont.; three sons, William G. Lundy of Toronto, Frank and Homer Lundy of Peterborough; one sister, Mrs. J. B. Cartmell of Philadelphia. The late Rev. William Wallbrook, missionary to Africa, was a brother.

The funeral will be held on Tuesday afternoon at 2.30 p.m. from Comstock's Funeral Home, 305 Water Street, with the Rev. W. A. Filer of All Saints' Church officiating. Interment will be made in Little Lake Cemetery.

MRS. JAS. MARSHALL McBAIN

A life resident of this district, Mrs. James Marshall McBain, 61, of 217 Rubidge street, died in hospital, Sunday, following a lengthy illness. She was born in Lang, Ont., a daughter of the late John Faux and Elizabeth Lynn but had lived practically all her life in this city. She was a member of Trinity United Church.

Besides her husband, James Marshall McBain, the following members of the family survive: two sons, Lawrence and Eric; two sisters, Mrs. M. Madill, Peterborough; Mrs. A. Fee, Hamilton; two brothers, Leonard Faux, Oshawa and William Faux of Alberta.

The funeral will be held on Tuesday afternoon at 2 p.m. from the family residence, 217 Rubidge street with the Rev. Dr. George S. Easton officiating. Interment will be made in Little Lake cemetery.

MRS. WILLIAM EDWARD EARLE

MILLBROOK, Feb. 9 (ENS) — The death of Mrs. William Edward Earle, which occurred last week following a brief illness, removed one who had spent her entire life in Cavan township, and who was a well known and highly-respected citizen.

Mrs. Earle, whose maiden name was Margaret Selina Lang, was a daughter of the late John A. Lang, and his wife, Eliza Elliott, the family homestead having been at Fairmount, Concession 12, Cavan. Mrs. Earle was in her seventy-third year and, with the exception of one sister, Miss Lottie Lang, of Windsor, was the last of a family of twelve children, seven girls and five boys.

A faithful member of Bailieboro United church, and active in the W.M.S. and Women's Association as long as health and strength permitted, she will be missed for her support and interest. Forty-four years ago, on June 23, 1897, the marriage of Miss Lang and William Edward Earle took place, the latter having predeceased his wife by exactly thirteen months. The other immediate surviving relatives include one son, Norman, on the homestead, Second Line, Cavan; and two daughters, Mrs. Edwin Hutchinson (Lottie), and Mrs. A. V. Thorne (May), both of Cavan. There are four grandchildren, and a number of nieces and nephews.

The funeral, which was largely attended, took place from her late residence, the services being conducted by Rev. Morgan E. Rowland, assisted by Rev. E. M. Patterson of Omemee; the pall-bearers were three nephews, Kenneth Lang, of Oshawa; Harry Elgar and Allen Earle; and three cousins, William Hutchinson, Peterborough, Norman Willan, and George Berry. Interment was in St. Paul's cemetery, Cavan.

ALEXANDER GORDON.

The sudden passing occurred on Sunday of Alexander Gordon, 63, of 309 Townsend street, a former meat merchant of Peterborough, and proprietor of Gordon's Lunch. He was born in Peterborough, a son of the late Clement Gordon and Leonice de LaPlante, and had lived here practically all his life, with exception of 16 years he spent in Gananoque. He belonged to Sacred Heart parish.

Besides his sorrowing wife, Marie Anne Fontaine, the following children survive: Mrs. C. Guthrie, Lance Bombardier Joseph Gordon, serving overseas, Pte. Noel Gordon, R.C.A.S.C., Clovis Gordon of Prescott, Mrs. G. Runciman, Mrs. D. Hodgins, Misses Gemma, Mary and Charlotte of Quebec city, Mrs. H. Grady. Therest 8, Mariette 6, Suzette 2. Sisters and brothers surviving are: Mrs. John Martyn, Misses Albina and Josephine Gordon of Peterborough, Mrs. Eva Gordon, Detroit, and Rolly Gordon, Peterborough.

The funeral will be held on Wednesday morning, leaving the Bert Duffus Funeral Home, George street south, at 8.45 a.m., proceeding to the Church of the Sacred Heart for Mass of Requiem at nine o'clock. Interment will be made in St. Peter's cemetery.

MORE ABOUT—

Police Station

(Continued from Page 2)

any detectives who came into the room.

Meanwhile Detective John Leahy who was in an adjoining room, dashed upstairs, and crept down three steps to a landing directly above Skupien, on the stairs in the squad room.

He fired two shots. Skupien wheeled and fired four times, two of the shots slightly wounding two witnesses. Leahy then fired twice more, killing Skupien.

During the excitement, Leahy himself narrowly escaped death, an unidentified detective firing at him. He was not immediately recognized.

NYLON PINCH-HITS

Nylon substitutes for leather, cork and sponge have been developed.

Leads Egypt

Mustapha Nahas Pasha, head of the W.A.F.D., largest political party in Egypt, has been asked by King Farouk to form a national union government to replace the cabinet of Husein Sirry Pasha, which resigned. It is believed that acceptance by Nahas will solve Egypt's governmental crisis since it is possible for him to form the first united front administration since the war began.

Madman Carves Three With Axe

HAMILTON, Ont., Feb. 9 (CP)—Charged with attempted murder, Adam Kosetukewey, 55, of Hamilton, appeared in court today. He was remanded in custody one week.

The charge followed an assault upon three persons with an axe Saturday night. One of the three persons is not expected to recover, while the other two are also in critical condition in hospital.

Most seriously injured is 54-year-old Victor Sinwaski, who suffered a deep gash down the centre of the forehead while he was asleep in his bed. Agnes Sinwaski, 49, his wife, was awakened by the first blow and when she started to scream was attacked, suffering head lacerations, a fractured arm and other injuries from the blows. A roomer, Alex Collendo, 58, who was sitting in a downstairs room, also was struck when he went up to investigate and suffered lacerations on the top of the head. He is reported least seriously injured.

LOOK OUT FOR YOUR LIVER

Buck it up right now and feel like a million!

Your liver is the largest organ in your body and most important to your health. It pours out bile to digest food, gets rid of waste, supplies new energy, allows proper nourishment to reach your blood. When your liver gets out of order food decomposes in your intestines. You become constipated, stomach and kidneys can't work properly. You feel "rotten"—headachy, backachy, dizzy, dragged out all the time.

For over 35 years thousands have won prompt relief from these miseries—with Fruit-a-tives. So can you now. Try Fruit-a-tives—you'll be simply delighted how quickly you'll feel like a new person, happy and well again. 25c, 50c.

FRUIT-A-TIVES Canada's Largest Selling Liver Tablets

Market Quotations

Cheese, Produce and Livestock

MONTREAL PRODUCE

MONTREAL, Feb. 9 — (CP). — Produce market prices here yesterday, as reported by the Dominion Department of Agriculture, follow:

Butter. — First grade creamery prints, jobbing price, 35½ to 36c; first grade solids, jobbing price, 35 to 35½c; wholesale, Quebec No. 1 pasteurized storage, 34½c; No. 2 33¾c. Receipts: last week, 8,523 boxes. Same week last year, 1,397 boxes.

Cheese.—Current receipt Western white and colored, 23¾c, f.o.b. factory shipping point. Current receipt Quebec white, 23⅞c; colored, 24⅛c, delivered Montreal. Wholesale, Western white, 24⅛ to 24⅜c, colored 25c. Quebec white 24¼ to 24½c; colored, 24⅛ to 24⅝c. Receipts: last week, 4,962 boxes. Same week last year, 342 boxes.

Eggs.—Graded shipments selling: 34c; A-medium, 31½c; pullets, 28c; B, 28c; C, 26c. Receipts: last week, 9,057 cases. Same week last year, 8,015 cases.

Potatoes.—Quebec Whites, No. 1, $1.60 to $1.65; No. 2, $1.30 to $1.50; N.B. Mountain, No. 1, $1.75 to $1.80; P.E.I. Green Mountain, $1.75 to $1.85; Whites, $1.70 to $1.80.

WINNIPEG GRAIN

WINNIPEG, Feb. 9 — (CP). — Although Winnipeg Grain Exchange ran to normal schedule on the switch-over to daylight saving time today, trade was reported as the "slowest for several months." This was not attributed to the change of time, but to lack of business, with only two or three wheat trades noted in the early stages. Winnipe wheat was ⅛ lower with May at 80⅜ and July at 81⅝. Chicago futures were reported ⅜ higher.

Only scattered trades in oats and barley were noted in the coarse grain pit. Flax and rye were inactive.

Saturday's Quotations.

	Open	High	Low	Close	Prev. Close
Wheat—					
May	80¼	80½	79¾	80½	80¼
July	81⅜	81⅝	80⅞	81½	81¼
Oats—					
May	50⅛	50⅜	49⅞	50¼	50¼
July	49	49¼	48¾	49⅛	49⅛
Oct.	47⅝	49⅞	47⅜	47⅞	47⅞
Barley—					
May	63⅞	64¼	63⅝	64⅛	64
July	62⅞	63⅛	62⅝	63⅛	63
Oct.	60⅝	61⅛	60⅜	61	60⅝

FRUITS AND VEGETABLES

TORONTO, Feb. 9. — (CP). — Wholesale fruit and vegetable prices here today (White and Co.), follow:

Radishes, 30 to 35c; parsley, 40c; Leamington cooking onions, 50-lb. bag, No. 1, $2.25 to $2.40; No 2, $2; beets, hamper, $1.15 to $1.25; carrots, hamper, $1.15 to $1.25; turnips, hamper, white, 60c; yellow, 50 to 60c; B.C. Anjou pears, $3.25 to $3.50; B.C. Delicious apples, all sizes, $2.65 to $2.75; cabcage, bu. .75 to 90c; celery No. 1, $1.75 to $2.50; Canadian Spanish onions, $2.50.

California Navel oranges, $3.40 to $3.50; Florida oranges, combination, $3.25 to $3.50; Texas Marsh seedless grapefruit, $3.35 to $3.50; California lemons, all sizes, $5.00 to $5.50; Idaho Spanish onions, 50-lb. bag, $3.25; Mexican tomatoes, $6.50 to $7.

California lettuce, 5's, $4; grapes, California Empress, lugs containing 28 lbs., $3 to $3.75; Maryland sweet potatoes, $2.50; Texas yams, $2.15 to $2.25; Florida beans, Valentine and Wax, $6; Eatmore cranberries, $5 to $5.25; Louisiana shallots, 75c dozen.

Brussels sprouts, California, drums, $5.00; Tangerine oranges, Florida, 4/5 bu. $2.50; cauliflower, Calif., $2.15 to $2.25; Texas spinach, $1.15; Texas broccoli, $4.50 case; Texas radishes, $3.25 case; California carrots, $5; new beets, Texas, 4 doz. to case, $3.25; new cabbage, Texas, large crates, $4; green peppers, doz., 75c; parsley, by crate, $3; new peas, Texas, bu, $4; celery, California, white or green, $5.25 to $5.50; Endive, California, 5 doz. to crate, $5.

MONTREAL POULTRY

MONTREAL, Feb. 9 — (CP). — Chickens, milkfed, grade A, 28 to 30c; B, 26 to 28½c. Fresh fowls, 23 to 25c. Turkey, A 33 to 35c. Brome ducks, 29c; domestic, 28c.

BACON-HOG PRICES

TORONTO, Feb. 9. — (CP). — Dressedweight were up 15 cents at Brantford, up 10 cents at Peterborough from the last report from there February 2, and unchanged at other bacon-hog markets reporting today.

Liveweight.—Chatham, $10.60.

Dressedweight. — Hamilton, $14.85 delivered; Hull, $14.50, plus transportation; Brantford, $14.65 plus transportation; Stratford, $14.40, plus transportation; Peterborough, $14.50 plus transportation; Barrie, $15.

BUFFALO LIVESTOCK

BUFFALO, N.Y., Feb. 9—(AP).—Hogs, 600; bulk good and choice 180 to 240 lbs, averaging 200 to 210 lbs. $13.50; few 270 to 300 lbs. butchers, $12.75; trucked ins, 170 to 230 lb. $13.15 to $13.35.

Cattle, 700, including 100 Canadians; choice 1,150 lb. steers, $14.25; good offerins, $3.25 down; short-feds, $11.50 to $12.50; Canadian steers and heifers, $10.50 to $11.25; some steers held above $11.50.

Calves, 250; vealers firm; good and choice, $15.50; common and medium $9.50 to $13.50.

Sheep, 1,500; 15 to 25 cents higher; good and choice 85 to 95 lbs., $12.75 to $13; fat ewes, $6.50.

TORONTO LIVESTOCK

TORONTO, Feb. 9. — (CP). — Cattle trade was slow with prices generally 25 cents higher up to mid-session on the Livestock Market here today. Veal calves were strong. One car of Western lambs sold 25 cents higher and a few local lambs were steady. No prices was established for hogs. Sheep were steady.

Receipts reported by the Dominion Marketing service were: Cattle, 1,630; calves, 180; hogs, 570; sheep and lambs, 260. There was no cattle holdover from last week.

Weight steers sold at $9.50 to $10.25; butcher steers and heifers, $8.50 to $9.75, with a few light steers up to $10.25; butcher cows, $5.50 to $7.50, and few calves $10 to $11.50.

Veal calves sold at $14.50 to $15.60 for choice, with common light selling downward to $8.

One car of Western lambs sold at $12.50, with a few locals at $10 to $12.

Sheep sold at $4 to $7.50.

Hogs closed previously at $15 to $15.50 dressedweight at yards or plants.

Toronto Stock Exchange

Biggar & Crawford

MINING

	High	Low	2.30
Aunor	130	128	130
Aldermac	12½-13½		—
Anglo-Huronia	200B	—	—
Arnfield	7¼	—	—
Anglo-Can	45-48		—
Bear Ex	6-6¾		—
Buffalo Ank	230-260		—
Beatty	85-88		—
Bidgood	8¾-10		—
Base Metals	7-10		—
Bankfield	5	—	—
Broulan	52½	52	52½
Bobjo	8⅓	—	—
Bralorne	810-825		—
Calg & Ed	110	—	—
Chesterville	120	—	—
Coniarium	80-100		—
Central Pat	105	—	—
Coast Copper	90-120		—
Can Malartic	40-45		—
Castle Treth	51-53		—
Davies Pet	16-17		—
Dalhousie	20¼-25		—
Dome	16⅝	—	—
Eldorado	40-45		—
East Malartic	200	—	—
Falconbridge	345	340	345
Francoeur	34	—	—
God's Lake	15-16		—
Gunnar	10⅛-12		—
Golddale	9¼-10		—
Hard Rock	47½-49½		—
Home Oil	266-268		—
Harker	3⅛-3½		—
Hollinger	940	—	—
Hudson M & S	27B	—	—
Howey	18	—	—
Kerr Ad	380	—	—
Kirkland Lake	58-60		—
Kirkland Hud	25-30		—
Little L Lac	127-128		—
Lamaeque	375-405		—
Malartic G F	178-180		—
Normetals	87S	—	—
Steep Rock	160-170		—
Jason	30	—	—
Lakeshore	10	—	—
Leitch	40	—	—
Lapa	6-7½		—
Mining Corp	125	—	—
MacLeod Cock.	159	—	—
Moneta	25-26		—
McKenzie Red	85B	—	—
Madsen	40-45		—
Macassa	252-255		—
McIntyre	42	—	—
McWatters	9½-11		—
Nabob	19	16	19
Noranda	48½	48¼	—
O'Brien	76	—	—
Okalta	37	—	—
Omega	6-7	—	—
Pend Oreille	150-160		—
Perron	126	—	—
Pioneer	190S	—	—
Pamour	80-85		—
Premier	56B	—	—
Preston	293	291	293
Pickle Crow	227	—	—
Paymaster	15-16		—
Powell Ryn	63	—	—
St. Anthony	3½-4		—
Sherritt	85-7		—
Chromium M & S	120-200		—
Siscoe	45-9		—
Sladen	25-7		—
San Antonio	176	175	—
Sud. Basin	146B	—	—
Sullivan	55-8		—
Sylvanite	175	—	—
Upper Canada	103	101	—
Toburn	103B	—	—
Teck Hughes	220-4		—
Uchi	4½B	—	—
Ventures	330-50		—
Waite Am.	450B	—	—
Wright Har.	260	—	—

INDUSTRIAL

	High	Low	2.30
Abitibi	50-75		—
Abitibi Pfd	5½B		—
Algoma Steel	8½-9½		—
B A Oil	16¼		—
B C Power 'A'	20½-22½		—
Build Prod	11½-12		—
Bath Pfd 'A'	14-14½		—
Brazilian Tract	7⅛-8		—
Bell Telephone	148½-148¾		—
Burlington Steel	7⅛B		—
Can Cement	4½-5		—
Can Cem Pfd	101¼-103¼		—
Can Packers	85-87		—
Can Malting	36¼-37½		—
Can Car & Fdy	5¼-5½		—
Can C & F Pfd	23⅛	—	—
Can Canners	5-6	—	—
Can Canners 'A'	18-19⅞		—
Can Canners 'B'	9-9½		—
Canada Bud	5-5¼		—
Can. Steamships	6½	6⅝	6½
Can. Steam. Pfd.	29-9½		—
Can. Pacific	6	—	—
Can. Ind. Alc. 'A'	3¼-3⅜		—
Con Paper	2⅞	—	—
Con. Bakeries	10B	—	—
Con. M. & S.	38¼		—
Cockshutt Plow	6	—	—
Consumers Gas	130-1		—
Can. Vinegars	8½S		—
Can. Wire Box	18½-9		—
Dist. Seagrams	23B	—	—
Dom. F. and Steel	17-17⅞		—
Dom. Bridge	23⅞S		—
Dom. Steel "B"	6½		—
Dom. Stores	4⅜-5½		—
Dom. T & Chem.	3⅞-4½		—
Fanny F. Candy	18¼	18	—
Fleet Aircraft	3¼-3¾		—
Ford of Canada A	16½	—	—
Gat. Power	5B	—	—
Gen Steel Wares	5½B	—	—
Goodyear Tire	56S	—	—
Gyp. Lime & A	2⅜-3½		—
Harding Carpets	3-4		—
Ham. Bridge	3¼-3¼		—
Hir. Walkers	43½-3	—	—
Hir Walkers Pfd.	19⅞	19⅝	19⅞
Imperial Oil	8⅝	—	—
Imperial Tobacco	12-12¼		—
Inter. Petroleum	12½	—	—
Inter U, A	3⅝B	—	—
Inter. U. B	10-15		—
Kelvinator	8¼-8⅜		—
Laura Secord	8¾	—	—
Loblaw A	23⅝	—	—
Loblaw B	21¼-2		—
Maple Leaf	2½-2⅞		—
Maple Leaf Pfd.	4-4½		—
Massey-Harris	175-180		—
Massey-Harris Pfd	52½	—	—
Mont L H & Pow	22	21¼	22
Moore Corp	44-44⅝		—
McColl-Frontenac	3⅛-4		—
National Steel Car	33-35½		—
Nickel	34½	34¼	34½
Page Hersey	100S	—	—
Pressed Metals	4½B	—	—
Photo Engr	13½-14		—
Power Corp	3⅝-3½		—
Stand Paving	45-75		—
Steel of Canada	63	—	—
Silverwood's Prfd	6½-7		—
Union Gas	9⅞	—	—
United Steel	3½	—	—
Westons	10-10½		—
Stedmans	17½S	—	—

MORE ABOUT—

Canada Awaits

Continued from Page 1

worthy., C.C.F.

Quebec East: Hon. Louis St. Laurent, Liberal, Justice Minister; Paul Bouchard, Canadian Party.

Montreal-St. Mary: Raoul Perillard, Canadian Party; Marcel Ostiguy, Dr. Gaspard Fauteux and Emile Naud, all running as Liberals but without the official Liberal party's support.

The Welland By-election has been the most bitterly fought with Premier Hepburn and the Ontario Conservative Leader, Lt. Col. George Drew, campaigning in support of Mr. Watt, chosen by a "Citizens Committee" of Conservatives and Liberals after Prime Minister King announced the plebiscite on the government's no-conscription pledges. Mr. Hepburn has declared "Mr. King is the issue" and both he and Col. Drew have suggested that if Mr. Watt were elected, the Prime Minister would call a general election instead of a plebiscite.

Two members of the government, Hon. C. D. Howe, Minister of Munitions and Supply, and Hon. Angus Macdonald, Naval Minister, have campaigned actively for Mr. Mitchell.

2 More Cargo Ships

SOUTH PORTLAND, Me., Feb. 9. —(CP).—Two 10,100-ton cargo ships, the Ocean Peace and Ocean Justice, were launched yesterday at the Todd-Bath Shpbuilding Corporation here. They increased to four the number of 441-foot "EC2 emergency ships" built for Britain at yards here.

Car Is Weapon In Assault Case

CAMPBELLFORD, Feb. 9 (ENS). —An admission he had been in the wrong and an apology in court got Louis Kelly, 33, Norham, a light fine and costs when he appeared on an assault charge before Magistrate O. A. Langley, K.C., Friday. Kelly pleaded guilty to a charge of committing a common assault against Mrs. Minnie Carr on January 24, and according to evidence submitted by her, the accused had not only threatened to "slap my ears" but had come down the road behind her and Mrs. Kelly and bumped into her with his car while she was on foot. "I don't think he had any reason for doing it," she told the court.

Said Kelly, "I admit I was wrong and I'm very sorry. I'm too poor a man to be acting so foolish." Five dollars and $5.25 costs or ten days," said Magistrate Langley. Kelly paid the fine.

News Flashes

WASHINGTON, — (AP). — The State Department disclosed to-day it had received new information from the Vichy government of such urgency that it was being given immediate consideration. There have been unconfirmed reports in recent weeks that the German and Italian armies in Libya had been receiving supplies through French Tunisia.

Want Bond Act Changed

WASHINGTON, Feb. 9—(AP). — President Roosevelt asked Congress to-day for repeal of a section of the Neutrality Act prohibiting United States citizens from purchasing or selling the bonds, securities or obligations of belligerent nations — including Canada.

In a message to the Senate and House of Representatives, the President said it was his opinion that there was never any intention that this section of the Act should operate when the United States was at war.

Cut Size Of Papers

ATLANTA, Feb. 9.—AP).—A voluntary reduction in the size of newspapers to meet a possible shortage of newsprint was agreed upon by directors of the Southern Newspaper Publishers Association in session here Sunday. The reduction would be made in the number of pages through greater condensation of news matter, directors indicated in informal discussion.

24-Hour Gale Buries Province

Hundreds Marooned As Cars Stall, War Plants Affected

TORONTO, Feb. 9. — (CP). — Bright, clear weather with temperatures hovering around the zero mark and in some localities many degrees below zero today followed the blizzard which swept over Southern Ontario during the week-end. People in many parts of the province are digging themselves out from under the heavy fall of snow that blocked highways and city streets, and held up trains and road traffic alike Saturday night and part of yesterday.

Buses and private cars were marooned in drifted banks of snow on many highways and sideroads. Passengers were forced to spend Saturday night in the bogged-down buses and many travellers had to seek refuge in farm houses along the road.

Harassed Government traffic experts acknowledged late last night that unless the wind abated almost immediately, it would be several days before they can restore communications even on the main east-west provincial arteries.

The weather prospect is fair and cold, with the temperature down close to the zero mark. The wind will continue strong, but will moderate in velocity toward night. Four inches of snow fell in the city on Saturday.

At 2 a.m. yesterday the weather bureau at Malton Airport reported that the wind was blowing 35 miles per hour with no sign of abatement.

Ottawa had seven and a half inches of snow Saturday and early on Sunday, and Kingston had five inches. The fall was heavy in the lower lake regions. The weather bureau expects conditions to moderate somewhat to-morrow.

The greatest storm of the year brought its full quota of stories of drama, tragedy and humor. Hundreds of travellers were stalled on snow-choked roads overnight as the temperature dropped alarmingly.

Drama Involved.

High point in the drama of the week-end was recorded at Derry West, four miles south of Brampton, when two young nurses, one of whom was snowbound on her wedding trip, supervised the birth of another traveller's daughter. The mother, Mrs. George Preston, was being taken to hospital in a sleigh by her husband, but when they couldn't get through the storm they sought shelter in a farmhouse where the two nurses already had taken refuge.

Farmers who had gone to market on Saturday were unable to return to their farms. Skiers from the cities were trapped in outlying sylvan communities.

Toronto's plight was typical of other cities throughout the Province. It was announced here that milk deliveries probably will be curtailed to some extent because the dairies haven't been able to obtain their regular supplies from the farms.

There will be no garbage collections here until Thursday because all garbage-collecting trucks are being employed to clear snow from the streets.

Deep In Niagara

The Niagara Peninsula was hit hardest, according to highway officials. However, all roads are in such shape that motorists are advised to consult highway information offices before attempting any trips.

"We're plowing the snow in every section of the Province," said one official, "but it's a pretty discouraging job until this wind drops. We get the road clear and half an hour later the snow has drifted over it as deep as ever."

The blizzard even affected war industries. Nine hundred night-shift workers at two Malton airplane plants were unable to get through from Toronto to their jobs last night. They got as far as Weston but the roads past there were impassable, and the workers were instructed to disperse to their homes.

Howe and Carmichael Hike

The storm was no respecter of persons. Hon. C. D. Howe, Minister of Munitions and Supply, and Harry J. Carmichael, director-general of munitions production, were forced to trudge two miles through the howling blizzard when they abandoned their car outside St. Catharines Saturday afternoon.

ALL O.K. EXCEPT—

LONDON — (CP). — A Coastal Command bomber hit the English Channel, bounced back into the air and made a safe landing ashore with four propeller blade bent backwards, starboard bomb doors wrenched off, three bombs missing, engine cowling smashed, and aerial damaged.

RHEUMATISM

Watch Out for ARTHRITIS

Whether you are feeling first twinges or have suffered from those insistent aches and pains for some time, you owe it to yourself to find out just what ALLENRU, that great formula for relieving the pains of Rheumatism, Neuralgia, Lumbago and Neuritis, will do for you. ALLENRU acts fast—contains no opiates. Must relieve nagging pain or money back. You can get ALLENRU at all good druggists.

Port Hope Fair Board To Back Barley Contest

PORT HOPE, Feb. 9—(ENS). — The monthly meeting of the Port Hope Agricultural Society was held in the Town Hall on Thursday evening with the president, William Lightle, in the chair. This was the first meeting for the year with the newly appointed executive in charge. In the absence of the secretary, William Marvin through illness, Lloyd Marvin read the minutes.

Report of the Belleville convention was given by William Lightle, in which he said every man and woman must do their part, because production is so necessary in the present day. Agricultural societies never have had such an opportunity to serve in the 150 years of their existence as they have at the present time. He urged th holding of filed crop competitions as there is nothing more important in the production o grain. Stressing the necessity of clean seed, he pointed out that the society would procure this for the farmer if he cannot get it otherwise. Attention should be paid to the attractiveness of these exhibits.

It was moved and seconded that the Port Hope Agricultural Society sponsor a field crop competition, with barley, and that a Hamilton Calf Club, a Durham Calf Club, and a Durham Swine Club be formed.

It was moved and seconded that William Lightle, M. McHomer, E. Scott, William Marvin, and two lady directors be sent to the Ontario Fairs convention to be held in Toronto in February.

Cobourg Dogs Being Poisoned

COBOURG, Feb. 9.—(ENS)—An epidemic of dog poisoning is reported here as several dogs are said to have been poisoned in last few days. The Cobourg police are investigating and officials point out that it is illegal to put poison of any kind out so that animals may get it.

10 Below In Cobourg

The second cold spell of the year hit Cobourg yesterday when the temperature dropped down to 5 below at 5 p.m. and continued on until late at night when Division street, the coldest of all local avenues, recorded a low of 10 below on all thermometers there.

First-Hand Study On War Industry Made By McNaughton

Vitally interested—both as soldier and engineer—in the output of Canadian war industries, Lieut.-Gen. A. G. L. McNaughton, Canadian Corps commander now in the Dominion, visited factories working on guns, tanks and other fighting machinery in several cities in eastern Canada and heaped lavish praise on the quality and quantity of Canadian equipment going overseas. At LEFT, Lieut.-Gen. McNaughton, a scientist as well as a soldier, minutely examines a part of the breach mechanism of a two-pounder anti-tank gun, accompanied by Maj.-Gen. E. E. McRae, military technical adviser to the Department of Munitions and Supply. At RIGHT, Lieut.-Gen. McNaughton is explaining to production executives what is required in tank treads—a rolled tread before him as he talks.

13-Ouncer Gains 7

AIRDRIE, Scotland, Feb. 9.—(CP Cable.)—Tiny Joan McAuley, Britan's smallest baby, has gained seven ounces since her birth Jan. 16 when she weighed 13 ounces. Wrapped in cotton wool, Joan, the 20th child of Mrs. Joan McAuley, lives in a clothes basket. She now is able to feed from an ordinary baby's bottle instead of the fountain pen dropper used during the first week after her birth.

HASTINGS

War Vets Form Organization

HASTINGS, Feb. 9.—(ENS).—At a meeting held in the council chambers Saturday night plans were formulated for the formation of a War Veterans' Association in Hastings. Capt. Gerald Marryat, World War 1 veteran, explained the purpose of the meeting.

"We are attempting to form a veterans' club here with an eye to the future so that we will have the rucleus of a larger organization when the boys come back from this war," he said.

Later it was decided an attempt would be made to join the Canadian Legion if sufficient members join the local organization.

Previous to 1925 Hastings veterans were affiliated with the Legion and it is believed that the charter of that organization still exists.

Although the meeting was sparsely attended due to inclement weather, it is belived that twenty-five potential members live in Hastings and district.

An invitation fee of $1 was set for the organization which, on motion of Iden Bonds and Gerald Marryat will be known as the Hastings War Veterans' Association.

Officers appointed were: Iden Bonds chairman, Gerald Marryat secretary, A. J. McKenty treasurer, organizing committee, Frank Pantling, Iden Bonds, G. Walker, George Seymour.

Another meeting concerning this organization will be held Saturday, Feb. 20.

Back In London

BELFAST, Northern Ireland, Feb. 9.—(CP).—One month after his visit to London to arrange for the landing of United States troops in Northern Ireland, Prime Minister John Andrews is again in London conferring with members of the government.

It is mighty important at the present time to get the maximum amount of wear out of your tires and this can only be done by having your wheels in proper alignment. This is important. Drive in today for a free inspection.

Save Needless Tire Wear. Have Your Wheels Aligned To-day at

Peterborough Safety Service

220 King St. Phone 3445

Price Ceilings Canadian Cheese Discussed As Producers Meet

CAMPBELLFORD, Feb. 9 (ENS) —Cheese producers of Northumberland County got the inside story on what the Ontario Association did in the matter of price ceilings on Thursday evening when S. L. Joss, secretary of the Ontario Cheese Producers' Association, addressed factory presidents at the annual meeting of the Northumberland Cheese Producers' Association. He reviewed correspondence the Association had with the Minister of Agriculture dealing with the price question and hinted there had been lack of uniformity of opinion by members of the Association throughout Ontario. Mr. Joss quoted one director as suggesting a vigorous protest to the Department over the proposed 25 cent ceiling and several days later the same man "sent me telegram in which he intimated 25 cents was a good price." "We must be very careful to have unanimity of opinion" warned Mr. Joss. From another communication he quoted the sender as claiming that 25 cents would not promote the maximum winter production. "But this is wrong because we have reached maximum winter production" said the speaker. He held however, that on the open market cheese would have brought more than twenty-five cents a pound adding "I make this statement despite the fact that cheese is temporarily below this figure."

In answer to the question concerning a higher price for factories making special types of cheese Mr. Joss declared it was definitely held by the Wartime Prices and Trade Board that maximum prices apply regardless of size, weight or color.

On September 15th a communication was sent from the Association to Hon. J. G. Gardiner again taking up the price question and at this time the difficulty of competing in the labor market was pointed out. Other factors justifying a reconsideration were that factories were discontinuing to make cheese and dairy cattle exports to the United States were up 35 per cent. There was too much margin between the purchase price (25c) and the retail price 30 to 40 cents. Saying that a result of efforts on the price question finally brought the suggestion that a two cents per pound increase might be in the offing for next year. Mr. Joss emphasized this was not definite or official but directed attention to the fact this occurred before the war in the Pacific was a reality. He raised the question of the possibility of the 210,000 tons of cheese from Australia and New Zealand reaching Britain. "I believe that this year we will be asked to produce more than last year but it has been suggested in Ottawa that these added requirements (for Britain) may come from the United States. Despite this Mr. Joss said it was his unofficial opinion the price increase might be "more than two cents a pound."

Cheese Boxes 35c

Referring to the cheese box question the speaker said this also had been gone into thoroughly at Ottawa and had resulted in the discovery that a suitable material could be obtained from a firm making aeroplanes. The material was a by-product and came in sheets one-tenth of an inch thick but would be satisfactory if two thicknesses were used. It would be supplied at a cost of 12½ cents a box (veneer only) and from the regular dealer it would cost from 13½ to 14 cents a box, making a total price including nails, labor, etc. at 29 cents. With a ceiling of 35 cents established this left a margin of 6 cents "which will take care of wastage, interest on investment, etc." Mr. Joss concluded it would not pay the cheese producer to go into the manufacture of boxes. Evidence the farmer was not the only one affected by rising prices came from the Cheese Box Manufacturers, who according to Mr. Joss had met with the Prices and Trade Board who they told definitely it was an impossibility for them to make boxes this year under 40 cents. "They felt (the 35 cent ceiling) was a grave injustice and swore by everything they held Holy that they couldn't make them under 40 cents." Since there is no minimum price the speaker concluded "if there is enough competition we'll be able to get them at a few cents less than the 35 cent ceiling."

A Resolution

Following Mr. Joss' remarks G. S. Vanvolkenburg, president of the Woodland Factory and an ex-president of the County Association, presented a resolution urging the Government to set a price of 22 cents for 1942 cheese. Text of his resolution, endorsed unanimously by the Association, was "Owing to the high cost of production and the difficulty of procuring experienced labor we therefore urge the Cheese Producers' Association to ask that the price of cheese be not less than 22 cents plus the Provincial subsidy (2 cents) and the Dominion premium on quality. Also passed was a motion by F. W. Barnum instructing the secretary to write to the Provincial Minister of Agriculture thanking him for the bonus paid during the past year and asking that it be continued.

Factories in Northumberland County will no longer pay their own individual board fees since by another motion it was decided that during 1942 these would be paid by the Association. The secretary M. West, was also instructed to write letters of sympathy to the family of the late W. H. Nelson, 1941 president of the Association, and to the wife of the late Horace Way, former salesman on the Campbellford Board.

The meeting, presided over by vice-president Hector Arnold, was still under the heading of general business when George McCubbin of Norham, arose to suggest the grading at Campbellford was too strict.

(Continued on Page 10)

Egyptian Go-Between

CAIRO, Feb. 9.—(AP).—Sir Amin Osman Pasha was appointed minister plenipotentiary to the presidency of the Council of Ministers to-day, becoming the first political liaison officer between the British embassy and the Egyptian government.

Bewdley Ladies Finish 6 Quilts

BEWDLEY, Feb. 9 — (ENS). — Thursday evening about twenty-five ladies met at the Red Cross work room at Rice Lake Inn for the weekly meeting. Two more quilts were worked on; one tied and the other quilted.

In the two weeks since organization, three quilts have been finished, with two more finished ones donated, some knitting completed, and a considerable amount more started. There has also been over ten dollars raised. The first social, is to be a euchre party Tuesday evening, at Mr. and Mrs. R. Holdaway's hotel, with good prizes donated.

The president, Mrs. D. Sidey, presided over a short business period, and tea and sandwiches were seved by the B group.

Fall Downstairs Injures Woman

ROSENEATH, Feb. 9.—(ENS).—Mrs. Leslie Down, who was removed to Cobourg General Hospital by ambulance after suffering a fall downstairs, is reported as slightly improved. The full extent of her injuries have not been determined.

Cobourg Kinsmen Hold Carnival

COBOURG, Feb. 9.—(ENS).—The Kinsmen's carnival held here Friday, was an unqualified success, with a crowd of over 800 in attendance. The carnival was under the direction of L. Dickhout and Fred Chalk.

The Quinte Skating Club of twenty-five members provided the feature of the night.

The following prizes were won by the following contestants, who were skaters from this district:

Best dressed couple—Jean Ferguson and Betty Stone of Baltimore, as drum majorettes.

Best original— Julia Bulger, Cobourg. Britain Delivers the Goods.

Best comic—Leona Lane, of Colborne, Gypsy.

Best girl under 16—Jean Coyle of Colborne, Senorita.

Best boy under 16—Joe Goody, Cobourg Rustic.

The judges were Rev. P. J. Kelly and Mr. and Mrs. T. H. McLelland of Cobourg.

PORT HOPE

I.O.D.E. Appoints Mrs. Hawkins As 1942 Regent

PORT HOPE, Feb. 9 (ENS)—Reports read at the annual meeting of the Colonel Arthur Williams Chapter, I.O.D.E., revealed a very successful year with gratifying results especially in the war work department.

Mrs. J. L. Westaway, the retiring Regent, was in the chair for the annual meeting hel in the Library hall on Frida evening.

Mrs. D Wanner, secretary, read many interesting letters from the men overseas who had received parcels from this Chapter at Christmas.

Secretary's Report.

Her report follows: Nine regular meetings have been held but the average attendance has only been a little over eleven.

During the year we have had addresses by Mrs. Elli tt, Miss Ferguson, Miss K. Baines, Mrs. F. Douglas and Mrs. C. Moore.

Weekly sewing meetings have been held in the work rooms in the town hall and several quilts were quilted at Mrs. Wanner's home. Mrs. Sainsbury, Mrs. Roberts, Mrs. Westaway and Mrs. Wanner also gave their homes for sewing meetings early in the year before the work-rooms had been organized.

Mrs. Hills gave her home early in the year for a euchre and considerably augmented the treasury. In March, Mrs. Halford, Mrs. Box and Mrs. Hawkins were a committee for a rummage sale which was most successful. In April Mrs. Jex gave her beautiful home for a tea. On May 6 a pot luck supper convened by Mrs. Wanner was held in the work room, and on May 17 the most successful tag day in the Chapter's history was convened by Mrs. Halford. In September Mrs. Halford was again convener for a tag day in aid of the Navy League and this was even more successful than the previous one held in the spring. On October 21, Mrs. Wanner convened a tea and display of work in the work rooms with the assistance of all members. In January Mrs. Bruce with the help of the members convened another tea in the work rooms, this time in aid of Polish relief.

The annual prize for the best all-around pupil graduating from public school was divided equally between three boys and three girls.

Donations have been made to St. George's Day in the schools, the Music Festival, Children's Aid Society, Endowment Fund, Inland Mission, Home and School Association and the Lucy Morrison Memorial Fund. We pay tribute to the efficient manner in which Mrs. Bruce has conducted our war work activities.

Slate For 1942.

The following officers were elected for 1942: Hon. Regent, Mrs. J. L. Westaway; Regent, Mrs. M. S. Hawkins; 1st Vice-Regent, Mrs. W. Bruce; 2nd Vice-Regent, Miss M. Ferguson; Secretary, Mrs. D. Wanner; Treasurer, Mrs. G. Halford; Educational Secretary, Mrs. J. A. R. Elliott; Standard Bearer, Mrs. W. Hill; Councillors: Mrs. J. Box, Miss N. King, Mrs. A. Fisher, Mrs. E. Barber, Mrs. R. Sainsbury, Mrs. C. Roberts and Mrs. S. Brickell.

A presentation of a silver hot-water jug was made to the retiring Regent, Mrs. J. L. Westaway, by Mrs. G. Halford and Mrs. J. A. R. Elliott, in appreciation of her three years of faithful service for which she thanked the members.

Mrs. Hawkins, the new Regent, then thanked the members for the honor given her in once more being elected their Regent, having previously been Regent of this same Chapter for eight years.

Three new members were enrolled, Mrs. W. Dear, Mrs. Gunn and Mrs. J. Clement, bringing the total membership up to about 35 members.

Mrs. George Strong gave a very interesting talk on our minesweeper, H.M.C.S. Port Hope, of which she is chairman of supplies, and is doing a great deal in contacting all the women's organizations of the town and district to find out what and how they want this venture carried out.

Supplies For Minesweeper.

The secretary then announced that with approval from I.O.D.E. headquarters in Toronto they could now offer 180 jairs socks, 60 scarves, 60 helmets, 60 pairs gloves, and 60 pairs of seamen's socks to be delivered in April for the supplying of the minesweeper.

In the war work convener's report 297 articles of clothing were made in the I.O.D.E. rooms and shipped to Britain 32 quilts and 453 knitted articles. In December, there were 90 packages of cigarettes forwarded to overseas Port Hope men and 103 knitted articles distributed to local men in service. A goodly number of well-equipped ditty bags were sent to sailors and a number of shelter bags for the bombed victims.

Owing to a secial request sent out from I.O.D.E. headquarters within the last two weeks for the Polish war victims' relief this Chapter has shipped 2 quilts, 9 sweaters, 3 children's knitted suits, 2 bonnets, 4 pairs bootees, 7 pairs mitts, 2 scarves, parkas, toques, slippers, nighties and stockings as well as $12 in cash.

Donations made during the year were, the usual prize given to the best all-round students graduating from the public schools of $12 which was divided between 3 boys and 3 girls, which were considered ties; musical festival, $5; Children's Aid, $10; I.O.D.E. endowment fund, $5; Navy League, $269.49; Sailors' and Inland Mission, $5; Lucy Morrison Memorial Fund, $5.

Total contributions for the year from donations, quilt and cake sale of tickets on teas, bridges, rummage sale, Navy League tag day, were $448.39.

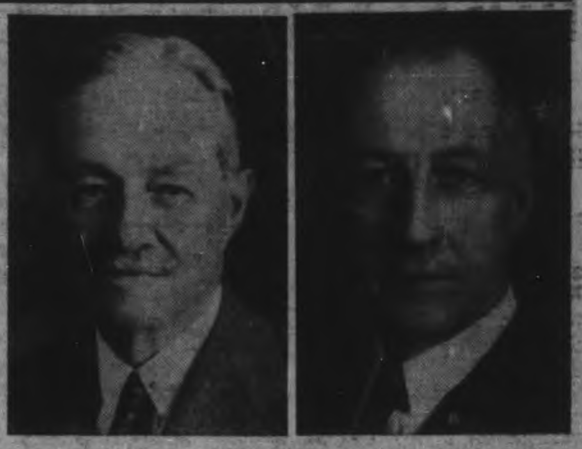

R. O. McCulloch, President (*left*) and W. H. Somerville, General Manager of The Mutual Life of Canada, reviewed outstanding year of progress at the 72nd Annual Meeting of the Policyholders in Waterloo.

Risky Spot

INDIANAPOLIS, Feb. 9.—(AP).—Harry E. Zemer, druggist, put this sign in the window of his store: "Notice to burglars. I do not handle whisky nor beer. No money or cigarettes here: If you want anything else you better let me get it for you—you might commit suicide."

Fair Board Head

William Lightle, who is the new president of the Port Hope Agricultural Society.

Diplomas Are Presented Havelock Pupils

HAVELOCK, Feb. 9—(ENS).—A capacity crowd greeted the teachers and students at their annual High School Commencement on Saturday evening, despite the heavy snow storm and blocked roads. The program opened with five patriotic choruses under the direction of Mr. Wildman, A.D.C.M., Norwood, namely "God Save The King," "The Star-Spangled Banner," 'You Can Fight For Canada," "The Song of the Volga Boatman" and the 'Empire Is Marching."

The proficiency awards were presented by Principal R. W. Goheen to all students of Grades IX and X who made an average of 70 per cent and over on last year's work. Miss Muriel Buchanan, Ross Goheen, Grace Menie, Betty Holdcroft, Elaine Iles, Carleton Longmuir, Robert Watson, and in Grade X: Betty Clarke, Marion Forsyth, Allan Goheen. The Holdcroft proficiency shield for highest standing in Junior Matriculation, Helen McMullen.

A vocal duet was well rendered by Misses Margaret Anderson and Dora Ketchen, "There'll Be Bluebirds Over the White Cliffs of Dover." The Home and School Association awards were presented by Principal C. R. Sutherland for highest marks obtained on last June Entrance examinations to Miss Faye Spooner and Robert Pollock.

Field Day awards were presented by D. C. Drinkwalter.— Jr. Girls' Championship Cup to Miss Jean Hubble. Jr. Boys' Championship Cup to Mr. Elton Bannon. The A. J. Leeson and Son Trophy for Sr. Girl Champion, Miss Helen McMullen, and the Hubble Hardware Trophy, Sr. Boy champion, Walter Nobes.

Play "Make Up and Live," directed by Miss O'Neil, was very cleverly enacted by seven of the Senior girls, Misses Betty Clarke, Margaret Andersen, Monica Crook, Phyllis Smith, Marion Forsyth, Robina Rice and Peggy Longmuir.

The diploma presentations were made by D. F. Miller.—Intermediates to Margaret Anderson, Rae Brownsell, Betty Clarke, Marion Forsyth, Allan Goheen, Dora Ketchen, Peggy Longmuir, Mary Paige, Ruth Peters, Robina Rice. Joan Scott; and Graduation diplomas to Vaughan Brown, Helen McMullen, Muriel Quinn, Betty McLaughlin, Anne McNeely, Reta McQuigge, Muriel Post, Ena Revoir, and Claude Watson.

The Valedictory address was given by Mr. Claude Watson, at present a student at Peterborough Normal School

The last item was a three-act play entitled "Uncle Henry's Suitcase," directed by Miss O'Neil with the following taking part:

Concertina, the colored maid, Helen Yeo; Alice Baxter, sister of the groom, Ruth Peters; Bob Tinsley, her friend, Oaklie Peters; Rufus, colored porter, Donald Green; Henry Baxter, Jr., the groom, Walter Nobes; Betty Baxter, the bride, Dora Ketchen; Minister, Glenn Price, Mrs. Lovett, Betty's mother, Joan Scott; Uncle Henry Baxter, James Watson; Boy and Girl Twins, Ross Goheen and Laurena Wight; Richard Blande, detective, Allan Goheen.

EAT YEAST?

"I'M KEEN FOR IT

Fleischmann's *fresh* Yeast is a splendid way to make sure you get enough B Complex Vitamins"

If you're feeling too tired, and get discouraged too easily — better check up on your Vitamin B Complex supply! Fleischmann's *fresh* Yeast is one of the finest natural sources of this important vitamin family! Try eating 2 cakes every day — one in the morning, one at night. See if it doesn't repay you in increased pep and a cheerier outlook! At your grocer's. Ask for Fleischmann's *fresh* Yeast.

AND — DON'T FORGET — this same Fleischmann's fresh Yeast makes extra good bread if you bake at home! Dependable — it's been Canada's favorite for 70 years.

MADE IN CANADA

Closing its 72nd year of service to Canadians, The Mutual Life of Canada has combined successful operation on behalf of its policyholders with many forms of assistance in Canada's war effort. Thousands of new members were added to the Company, and many policyholders increased their insurance holdings.

$19,000,000 of policyholders' premiums are now invested in War and Victory Loans. Many additional millions are invested in other Government securities and vital industries. More than 150 employees are now on active service with Canada's armed forces. Hundreds more are engaged in all forms of voluntary war service.

The following are some of the outstanding features of the year's operations:

Surplus Earned in 1941	$ 4,673,460
Total Payments in 1941 to Policyholders and Beneficiaries	$ 17,261,770
New Assurances Paid for in 1941 (Excluding Annuities and Revivals)	$ 54,107,966
Total Assurances in Force at End of Year (96.4% on lives of Canadians)	$609,364,194
Total Assets at End of Year	$207,462,475

THE MUTUAL LIFE OF CANADA

Established 1869

HEAD OFFICE • WATERLOO, ONT.

ALL PROFITS FOR POLICYHOLDERS

The Examiner

The Peterborough Examiner published each evening by Peterborough Examiner, Limited. Office Hunter and Water Streets Peterborough Ont. Subscription Rates 18c per week in City of Peterborough delivered by carrier; $8.00 per year by mail to outside points.
Members Canadian Press, Audit Bureau of Circulation; Canadian Daily Newspaper Association; Empire Press Union; Ontario Provincial Dailies Association.
W. RUPERT DAVIES President; H. L. GARNER General Manager.

TELEPHONE 4641
Private Branch Exchange to All Departments

MONDAY, FEBRUARY 9, 1942

First Things Come First

Political controversies, no matter what their cause nor how strong one's feelings may be for this policy or against that, should have nothing to do with the Victory Loan to be launched on February 16th.

The cold, plain fact is this: Canada is engaged in a life and death struggle, being waged against powerful, organized, ruthless foes. Wars cannot be fought by faith. They cannot be fought or won on the casual, selfish theory that, "The other fellow has more money than I have. Let him put up the cash." The sum of $600,000,000 is needed by the Government to meet the enormous expenditures daily necessary to turn out munitions, equipment, supplies; to pay the cheques that have to go out regularly to more than 387,000 men in the armed services and to their dependents, and to provide for countless other enormous outlays incident to the struggle. If that sum is urgently required as it is, then it should be raised and from the pockets of every last man and woman of us.

* * *

What you or I may thing about one political party or another, about one candidate or another, about one government action or another—that is entitled to have its place in our discussions here—at home, in Canada—but it is your bond, my bond, our neighbors and his neighbor's bond which must be put up to beat Hitler, Mussolini, Togo and their infamous kind abroad. Politics or no politics, those gangsters, and all they represent, must be fought or we come under their grinding heels.

* * *

The Examiner has received a letter, one of scores that could no doubt be written also by other women, from a wife and mother living near Peterborough. Her husband, she says, has been overseas almost a year, and their six months' old baby has never seen him. He went because he felt his experience in a certain line of work would be vital in the defence of this country. This woman says she finds her allowance insufficient to maintain even the modest home the family had before the father put on uniform. She declares her "blood runs cold" when she hears friends here at home, living in comfort and security, no hardship, no shadow of loss or death fallen on them—when she hears people of that kind grumbling and criticizing and yet doing practically nothing themselves to help win this titanic conflict.

* * *

Is it any wonder she feels that way? Should not her case, which could be multiplied in every community from coast to coast, stir every one of us to a deep sense of patriotic zeal, to say nothing of the humane sentiments that quicken in us for dependent mothers, children, brothers, sisters, who are left behind, or for the gallant service the men are giving on the war fronts, wherever they may be?

* * *

Yes, that money is needed and we who are earning in offices, shops, industries, schools, on the railroad, on the farm—no matter where or how, we have to face up to the job. It is our job—your duty, my duty, and the most we may put up, secure as the investment is by the entire assets of the Dominion—will be a trifle compared to what the lad in uniform is doing, or has done, to save our freedom, our homes and our loved ones for us!

* * *

The person who is so callous and so indifferent to his or her own definite obligation in this war as to grouch about having to take a bond, should be ashamed to enjoy the protection other people are giving to this land!

Many Experienced This

"... Why, when I was a boy I used to have to get up in the morning, do chores and then walk two miles to school."

Just a snatch, that, out of a conversation heard of a number of responsible men who happened to be casually discussing public questions.

* * *

The remark is interesting because it is so true of what young people in rural communities all over Ontario had to go through years ago. Interesting, also, because that kin[illegible] in sharp contrast to pr[illegible] [illegible]ons generally. No doubt there are hundreds of boys and girls on farms and in villages even in this generation who have to get up in the morning—which used to mean six or six-thirty a.m., do a few simple chores and then trudge from half a mile to two, back and forth, to get a public school education. In the larger urban centres, though, one has observed quite different circumstances. Many well-fed young people have complained because they had to get up in time for breakfast and walk two or three blocks to school.

* * *

The facts are, as any person will know who looks up a "Who's Who," or otherwise obtains biographical data, that a large percentage of the outstanding men both in this province and all over the Dominion came from farm, village or small town where the simple, hard work principles of life prevailed. The leaders in law, medicine, science, theology, journalism, education business, banking, transportation—they frequently are the products of the stern reality which is associated with toiling for what one gets. It is not, never has been, the "wish" of any youth to have many tasks and to walk if a ride were possible. In fact that applies equally as much to older people, but, strangely enough, it is honest labor, discipline and a realization of what physical and mental training mean that builds strong, rugged character. A person can't see in youth how these things all work together in life, but they do.

* * *

Consequently any trivial demands made upon any of us in these war times should not produce the grouching and complaints one hears every now and then because this slight sacrifice or the other has to be made. The most anyone can do at home, safe and sound, thousands of miles from the scenes of war, is modest compared to what one man gives who goes into battle and is perhaps killed or seriously wounded.

Surprising, This!

Writing in the Windsor Star, W. L. Clark says:

"At the last session of the Canadian Parliament, Jean-Francois Pouliot, Liberal M.P. for Temiscouata, referred to our Canadian soldiers in Great Britain as 'young fools.' He made that assertion on the floor of the House of Commons.

"To date, no responsible Liberal Cabinet Minister has taken exception to that description of our fighting men. At this session of Parliament, should not someone say that the Government does not agree with Mr. Pouliot's description of our soldiers?"

It is regrettable that any person honored enough by the public to be sent to Parliament—the highest forum and tribunal of the nation—should have so little regard for the dignity of his position as to make a statement of this kind, if it was spoken, but it is equally to be deplored that his fellow "honorable members" should not have politely rebuked Mr. Pouliot for his puerile remark. It was utterly unworthy of anybody having M.P. after his name. Were it not for thousands of young men who have a higher sense of patriotism than Mr. Pouliot is credited with having displayed, where would his family and the families in his constituency be?

There is a law of compensation, however, that seems to work out with the faithfulness of the law of gravitation. It applies in public life as it applies elsewhere. Men who are silly and intemperate in their public statements never rise very high in the councils of a community or a nation.

Uniformity At Last

Though it won't be pleasing to farmers, who have never taken to the daylight savings invention, and for very practical reasons of their own, so far as they are concerned, most of the remaining population of Canada will probably send up a prayer of thankfulness that at last a wretched muddle and confusion of times is to be wiped out beginning February 9th. Of all the infernal annoyances, the patch-work situation, which has existed for some years, has been one of the worst that intelligent people could devise.

Either fast or standard time should have prevailed all over the Dominion so that a person wouldn't need a travel agency guide to help thim get about. One municipality an hour ahead or behind another; railways and steamships running on what Greenwich has established for generations, and buses, businesses, legislatures, schools, running in competition to Greenwich. Hurrying like mad to a station only to learn that you had an hour to sit around and wait, or getting your mathematical talents all mixed up so that you couldn't figure out whether mother-in-law was coming to visit you or getting ready to leave—oh, what a lovely twentieth century system!

Now, with the fast time going into operation all over the country, and in conformity with a similar government order in the United States, a person of ordinary intelligence will know what he is doing and when.

It has taken a war need—need for the conservation of electricity—to bring this improvement along, but it has come, so from now on clocks and watches should be able to tick-tick in quite a sane way.

Increasing Traffic Fatalities

Five people were killed on the highways in North York in the first eighteen days of January. There were only nine traffic deaths in the same township during all of 1941. As a consequence of this alarming increase in fatal accidents, Reeve Mitchell states that he is again going to appeal to the Provincial Department of Highways to reduce the speed limit from fifty to thirty miles an hour.

It is appalling how large the number of traffic deaths and injuries is becoming throughout Ontario. Surely it is time that some drastic measures were taken to protect human life against the calamities, with all their resultant sorrow, law trouble, domestic disruption and expense, that are now so frequent.

When casualty lists come through from war fronts, the public is saddened and much is said and written against enemies who have caused a conflict among the nations, resulting in so many husbands, fathers, brothers and sons, as well as women and children being swept into eternity or piled into hospitals. At the same time traffic casualties keep on month after month, year after year, and nothing much is done about the matter.

The reduction of the speed rate from fifty to thirty miles is one way, but not the only way, to cut down this mad conduct on the highways of the country. Much severer penalties could be imposed than now are provided for. Certainly the conscience of those in responsible positions, so far as public safety is concerned, should be disturbed by what is constantly going on, not alone in North York but all over.

NOTE AND COMMENT

One of the supreme jokes of the season is that the Nazis are complaining that the Russians are tricky.

That Michigan hen certainly was lucky, being born with four legs when she has to scratch for a living.

The Japs are soon due for a big earthquake, says a Chicago scientist. Does he mean the Hitler-Goebbels-Goering-Himmler rumble, by any means?

Probably just as well if the Mikado's subjects don't get out too many Japanese lanterns to celebrate the fall of Singapore. Better wait till it falls.

Everybody in an entire British Columbia regiment will have to learn to ski, according to the commander's orders. Well, getting up and down mountains shouldn't be anything new for them.

Hitler has been nine years in power in Germany. One wonders if the spirits of the countless thousands he has been responsible for killing, wounding and torturing during that period ever haunt him?

When Hitler pins an iron cross on the deflated breast of Mussolini he should say: "In the name of the New Order, blasted out by Germany, I invest you with the insignia of An Exploded Reputation. Rise, Sir Puppet."

Mayor Conboy, of Toronto, spoke wisely when he said before the Lions' Club, in connection with the war, that Churchill and Roosevelt were great men who have risen to meet the supreme challenge of the world, but that they are dependent on the support given them by the "lesser greats." And there are always some in every community.

The best wishes of hundreds of men now scattered all over, will join in congratulating Prof. C. R. Young, Dean of the Faculty of Applied Science and Engineering, University of Toronto, on his election to the Presidency of the Engineering Institute of Canada. Prof. Young has been a popular and distinguished figure among students for long years.

IRONING DAY

A sentimental eulogy
Was on its lyric way
When suddenly my conscience said:
"But this is ironing day,
And why should any housewife,
Who's worth a tinkers' curse,
Just shove the dishes in the sink
And spend her time on verse?"

So, while I ironed the pillow-slips,
I sought a glib reply.
Whene'er we come to grips
I'll simply answer, "Why . . ?
Because it's rather pleasing,
In this efficient age,
To see my thoughts all neatly rhymed
And printed on a page."

—Helen Ball.
27 Webb Ave., Toronto.

Crux of War Is To be Found in Atlantic, Russia

By KIRKE L. SIMPSON

WASHINGTON, Feb. 9 — (AP) — Events of the first two months of war in the Pacific, culminating in the siege of Singapore, have diverted attention somewhat from the greatest battle in history being fought in Russia. It still is there and in the Atlantic rather than in the Pacific or Mediterranean theatres of action that the crux of the Allied-Axis war centres.

In both critical zones can be found offsets for initial British-American reverses in the Pacific. To the extent that Axis strategy summoned Japan into the conflict last Dec. 7 in expectation of diverting American war efforts wholly to the Pacific it has failed.

American troops in Northern Ireland and strengthened American garrisons in Atlantic outposts evidence that. American warships and planes co-operating to keep Britain's Atlantic life lines open despite enemy U-boat raids in North American waters is another item. American-made war machines participating in battles in North Africa and in Russia is a third example.

RETIREMENT UNEXPLAINED

The second British retirement in Libya is yet to be explained. No action has been fought there which would disclose the actual strength of Field Marshal Erwin Rommel's reinforced Axis army, or the extent to which strategic design dictated the British withdrawal eastward without a stand-up-and-knock-down fight.

In Russia, also, the German retreat to a winter line under furious Russian counter-attacks from the Baltic to the Black Sea defies accurate appraisal. So far as the front can be mapped from either German or Russian battle reports, no distinct line can be drawn. Its indicated configuration shows many deep salients difficult to associate with any definite strategic or tactical pattern.

There is one such salient indicated on the Southwestern Moscow Front spearing deeply into the Bryansk-Smolensk-Vyazma triangle, an area bisected by the Smolensk-Sukinichi road. A Russian spearhead has been reported in the vicinity of Elnya, eighty miles northwest of Sukinichi and forty miles or less from Smolensk on that road.

It is north of the Bryansk-Smolensk-Vyazma triangle, however, that the most menacing Russian thrusts, those chiefly noted by the Russian President, Michael Kalinin, can be checked off. The sector includes the great plateau south of Lake Ilmen.

It is in that sector, south of Novgorod and north of Smolensk, that triple Red Army drives leaped ahead swiftly, only to disappear for days from the Moscow news reports until Kalinin himself discussed them in his message of last Friday to his people. It is there that Russian borders with the Baltic States lie closest.

SPRING OFFENSIVE PROBLEMATICAL

The message said return of all Western Russian Republics to the Soviet "family" is near. It cited the approach of Red Armies to Russian borders with Esthonia, Latvia and Lithuania.

In the sector northwest of Moscow three Russian jabs have been aimed to converge on Velikie Luki junction on the Riga-Moscow railroad. That junction is not much more than 100 miles east of the Russian-Latvian border. One jab has been recently reported twenty miles from Velikie Luki. North of that, on the south flank of the Valdai hills, another was said to be on the upper Dvina. North again, in the Lovat valley, a third had passed Kholm, sixty miles from the junction.

The Kalinin message strongly suggests impending developments on that front, or even further north on both sides of Lake Ilmen. A break-through to the Latvian or Esthonian frontiers would sweep the Nazis out of Russian proper north of Smolensk and realize much of Kalinin's prediction.

The date of the Berlin-advertised German spring offensive in Russia is problematical. It could come as early as late April in the Southern Ukraine or in the Crimea by normal weather expectation. It would take a month or two longer to loosen winter's grip north of Smolensk sufficiently for Nazi blitzkrieg operations. Red winter attack forces would have that much longer to benefit from their greater mobility in that region.

WHAT ELSE EXPECTED

ON a day when the news was particularly dark a Service chief stunned a gathering of journalists in London with the statement, "Japan has acted in an ungentlemanly manner." He did not say this ironically. It was a simple and sincere remark. It reintroduces the disturbing thought that among the men who control our Forces there is still hope that plans can be based in part on an assumption that neutrals will act always with an honorable regard for treaties and the Ten Commandments. Were we really surprised that Japan had acted in an ungentlemanly manner? Did we really assume that should Japan decide to come in against us, she would at least give honorable notice of her intention, and possibly, for old times' sake, a rough outline of her operational plans?—London Sunday Dispatch.

COLD COMFORT

—New York World-Telegram.

• Mechanized Power

THE Yanks are not only in North Ireland. They are or will be on every front in a war that has a central front only in the sense that it must be ended where it began. The president pledged the United States to this global effort in his message to Congress, and he confirms in the announcement that the army landed in Ulster is but one of several American expeditionary forces operating in various parts of the world.

The news coincides with Mr. Churchill's statement in the House of Commons that the outline of a long-range plan for victory was worked out during his visit to Washington. It fits into the scale and scope of that strategic plan and is useful for two reasons. By suggesting that American armed forces are likely to turn up in a number of unspecified places, the president adopts the Hitler tactic of keeping the enemy guessing. He proves further that this country is determined to strike anywhere that an effective blow can be delivered. This is what the American people expect; they are in this struggle now wherever it takes them. They are increasingly aware that in places hitherto only vague names on a map—the Straits of Macassar, Mekeli in the Libyan desert, the Kabul Pass—they are fighting for the life of the United States.

Nevertheless, it would be a grave disservice to ourselves and the people looking to us for help if the talk of "six, eight or ten" expeditionary frces raised premature hopes or spread a false impression. The symbolic value of the troops in Ireland is very great; wherever it appears the vanguard of an American army is a heartening sign of our unlimited participation in this conflict. But even if these first contingents of American manpower were larger than they are, they could not take the place of the vast batteries of planes and tanks and ships on which victory depends. In the imposing success of the combined attack of American ships and Dutch air force in Macassar Straits we see what a local edge in machine power can accomplish at little cost. In the heroic stand of General MacArthur's troops at Batan, and in the hard-fought but losing action in Johore, we have the reverse side of the picture; without superior air force land armies are hopelessly exposed and weakened.

Two powerful enemies confront us; and although the Russians are now draining the strength of the Germans, neither the Soviet military machine nor the combined force of the United Nattions is yet able to engage both aggressors at once in a decisive battle. For the moment grand strategy must adapt itself to present resources and use them as wisely as it can. What is clear beyond question is the justice and urgency of the claims of all our Allies for assistance. Campaigns of vi[t]al importance not only to the immediate combatants but to us all are being fought on a dozen fronts, and the common cry is not for men but for tanks and guns and planes.

The first need is for machine power, and it follows inexorably that our first duty is to gear the American industrial system to its maximum capacity to fill that need. Never for a moment can the United States afford to lose sight of the fact that it is indeed the arsenal of all the fighting forces — for some the only arsenal. The full supply of our skilled labor must be employed day and night on the production front. Only when the machinery of war is available in quantities beyond any present conception can all the other fronts be manned for decisive battles. — New York Times.

'UNITED NATIONS' FUTURE

THIS phrase "United Nations," which Mr. Roosevelt and Mr. Churchill have used to designate the great group of free peoples who have banded together to oppose Axis tyranny, is a phrase which may carry important implications for the future.

The name, which has come to be generally applied to the opponents of Germany, Italy and Japan, carries a deep significance. This is no mere "alliance," its use seems to say. These nations are "united."

Perhaps in the years after the war, when the time comes to lay the foundations of a peace which it is hoped will last and will provide an opportunity for progressive development, this name "United Nations" will set the standard.

There will have to be some supernational organization if the objectives set out in the Atlantic Charter are to be achieved. The ideals which inspired the men who proposed the League of Nations are to be forgotten.

But in the name "United Nations" there is perhaps a profounder meaning than in "League of Nations." In the latter name the emphasis was still on the "nations." In the phrase "United Nations" the emphasis is on unity—and unity is essential.—Sault Ste Marie Star.

MALAYAN SNAKES

It is said there are over one hundred varieties of poisonous snakes in the Malaya jungles. Doubtless the most poisonous of these is the little yellow-faced serpent which started to wiggle his way through the greenery within the last month.—Almonte Gazette.

And the Next One!

"Yes, I came face to face with a lion once," said the club liar, "and I was alone and unarmed."

"Heavens, what did you do?" asked a new member, who didn't know his man.

"What could I do? I tried staring straight into his eyes, but he just continued crawling towards me."

"How did you get away, then?"

"I just left him and passed on to the next cage."

SIR JOHN TOPS 'EM ALL

SIR John A. MacDonald still holds the record for length of service as Prime Minister of Canada.

Sir Wilfrid Laurier holds the record for longest continuous service as Prime Minister.

Sir John piled up 19 years as Prime Minister. He was in office for six years and four months between 1867 and 1873. Then, he was in office for 12 years and eight months between 1878 and 1891. That gave him 19 years as Prime Minister.

Sir Wilfrid was in office for 15 years and three months between 1896 and 1911.

Rt. Hon. W. L. Mackenzie King has been Prime Minister three times. He was in for four years and six months between 1921 and 1926. Then, he was in for three years and 11 months between 1926 and 1930. And, he has been in office for six years and four months since 1935. That gives him 14 years and nine months as Prime Minister.

Next in line for total service is Sir Robert L. Borden, whose eight years and nine months between 1911 and 1920 were also continuous. — W. L. Clark, in Windsor Star.

KEEP RIGHT PERSPECTIVE

WE must not allow anxiety about the Far East to distort our perspective on the war as a whole. Russia's recent successes, which have been a tonic to all the United Nations, might not have been possible if British troops and American supplies had been diverted to the Far East before Japan struck. Defending British policy, Sir Archibald Sinclair, Minister of Air, asserted that the concentration of resources on the Russian and African fronts had brought results commensurate with the risks involved and stressed the assistance given to the Soviets by R.A.F. activities that "compelled the German air force to keep more than half its fighter squadrons stretched along the coast from Norway to France." As a result, the Russians were able to regain that ascendancy in the air which proved invaluable in turning back the Nazis.—The Nation (New York).

Hard To Believe How Time Flies

FEBRUARY 9

1912 Unknown Austrian hurt by a crane bucket near Campbellford dies in St. Joseph's Hospital here.

J. L. Englehart, chairman of the Temiskaming and Northern Ontario Railway is guest speaker at the annual banquet of the Canadian Club.

The residence of the late R. M. Roy, at Hunter and Sheridan streets is offered for sale.

Peterborough intermediates defeat Cobourg 18 to 3 to take the round by 13 goals.

J. H. Garbutt and William Collins are elected directors of the Ontario Association of Fairs and Exhibitions.

1922 City council passes a resolution condemning the local fire department as inefficient and stating that a change in management is desirable.

Request for a grant to help meet the cost of the International Plowing Match is turned down by council.

R. J. Soden is elected first vice-president of the Ontario Hunters' Fish and Game Protective Association.

Peterborough deputation asks Hon. Adam Beck for transportation facilities for Ashburnham.

J. N. Bacon's rink wins the Dawson trophy at the Lakefield curling bonspiel.

1932 The thermometer dropped to three degrees below zero this morning, the second time this winter that a sub-zero mark has been reached.

The recent poultry show is reported as the best in ten years with a profit of $60.27.

G. Wainright of Peterborough heads the cadets of this district in the cadet rifle shooting competition.

Peterboro' intermediates' chance of a playoff berth vanish as the Petes are defeated here 5 to 3 by Bowmanville.

Ralph Clark's rink defeats Lindsay 11 to 9 in the qualifying round of the Ontario junior tankard series.

IN WAR TIME

1917 Pte. Richard Young of Cordova Mines, previously reported missing, is now officially reported killed in action.

Twenty-seven former students of the Collegiate Institute have lost their lives in the war so far.

Utilities Commission is authorized by the council to purchase the Otonabee Power Company plant.

J. J. Hartley is elected president of the Peterborough Trades and Labor Council.

Police salaries are raised $100 a year by the police commission. Chief Thompson's seventh annual report shows 727 cases dealt with alst year.

To The Editor

A PLEA FOR PATRIOTIC ZEAL

Editor Examiner:

Sir,—At such a tense moment as this in the course of this war, when I look around and see homes secure, plenty of money for luxury and waste, and not the slightest shadow of the war falling across their threshold, I cannot help but feel bitter at the unfairness of war.

My husband has been overseas almost a year now. My six-months-old baby has never seen him, and I find my allowance insufficient to maintain even the modest home we had before duty called, because my husband felt he had experience in work vital to the defence of Canada—namely radio.

When I hear my friends criticizing, complaining,—out for every dollar there is to be made—and doing nothing that they really feel to win this war, my blood runs cold. Why must some spend lonely, agonizing hours worrying about their loved ones, while others quibble for a higher wage—and scold because they have to pay an income or defence tax?

After listening to another of these useless conversations on "how to win this war," I have been impelled to write a poem and send it to you. Maybe you'll see fit to publish it, and maybe not—no matter, I've gotten it off my chest. I've gotten rid of the burning desire to tell the world that everyone's got to knuckle down and do their bit, and do it till it hurts, before we can ever hope to win this war.

A MOTHER,
ALL OUT FOR CANADA

MUST GET BEHIND LOAN

THIS country, we repeat, must not permit controversy over its methods of raising manpower to weaken its efforts in subscribing to the full, and brimming over, the coming Victory War Loan. Some of us may feel that a plebiscite over conscription at this time is a mistake and a wrong to Canada. That is understandable. It would not be understandable, and it would be still graver wrong to Canada, if we carried our grievance, real or imaginary, to the point of sabotage against a Canadian war loan. That would be cutting off our nose to spite our face, and with a vengeance.

Money raised by Victory Loans and war savings certificates has been put to good use. It has been used to build Canadian industry and production into a war effort of power and magnitude that is a credit to this country. Let us, as Canadians, go on with that work, nad better it if possible.—Ottawa Journal.

Personals and Social News

SALLY'S SALLIES
Registered U. S. Patent Office

Flight Sergeant Don Church, R.C.A.F., Ottawa, spent week-end leave with his parents, Mr. and Mrs. O. Church.

◆ ◆ ◆

Mrs. C. J. Asseltine, and her son, Pte. Clarence Asseltine of Belleville ar visiting friends and relatives in this city.

◆ ◆ ◆

Lieut. Harry Marsh, C.O.T.C., was home for the week-end, visiting his mother, Mrs. H. Marsh, Homewood avenue.

◆ ◆ ◆

Agnes Logan Green is in Toronto, where she will attend the opening of the New York Ballet Company at the Royal Alexandra this evening.

◆ ◆ ◆

Miss Isabella Downer, eldest daughter of Pte. and Mrs. George Downer, 510 Sherbrooke street, is today celebrating her sixth birthday.

◆ ◆ ◆

Recruit Eileen Biddle, home on leave from Fort Frontenac, Kingston, was presented with a beautiful gold wrist-watch by her fellow employees at the C.G.E.

◆ ◆ ◆

Miss Olive Hunter of the Hungarian Mission, Hamilton, who is speaking in Murray street church on Tuesday evening, will be the guest of Mrs. H. H. Graham, 8 Aberdeen avenue.

◆ ◆ ◆

Miss Marie A. Dorris, Phm. B., who has been in Cornwall for the past three years, has gone to Montreal, where she will take charge of the drug department of the Robt. Simpson Company store. Miss Dorris is the daughter of Mr. and Mrs. A. M. Dorris, Margaret avenue.

◆ ◆ ◆

The engagement has been announced of Mary Catherine, daughter of Mr. and Mrs. W. P. Boyle, to Joseph Anthony, son of Mr. and Mrs. E. J. O'Donnell. The wedding will take place in St. Peter's Cathedral February 9.

◆ ◆ ◆

Ladies wishing to attend the women's rally in Toronto should let Mrs. E. Wand or Mrs. K. Simpson know Wednesday at the very latest, because tickets have to be obtained from Toronto for all those attending. Telephone 6790 or 3165.

◆ ◆ ◆

Second Lieutenant Bob Juby, C.O.T.C., Brockville, is spending five days leave with his parents, Mr. and Mrs. James Juby, Boswell avenue. He will leave on Friday for Camp Borden for further training.

◆ ◆ ◆

Assistant Section Officer Lahring Parsons, attached to Headquarters of the R.C.A.F., Women's Division, recruiting centre, Ottawa, Ontario. spent the week-end with her parents, Mr. and Mrs. R. H. Parsons, Douro street.

◆ ◆ ◆

St. John's W.A.

The regular W.A. meeting of St. John's Church took place in the church parlors on Tuesday, with Mrs. Stokes, the new president in the chair. Mrs. W. Rose had charge of a very beautiful devotional service. Mrs. H. Doig and Mrs. Butcher sang a duet, "You Must Open the Door." Plans were discussed for the packing of soldiers' boxes.

◆ ◆ ◆

Gilbank—Elliott

The marriage took place in Mark Street United Church Parsonage on Saturday, of Thelma Doreen, daughter of Mr. H. C. Elliott and the late Mrs. Elliott, to Clifford, son of Mr. and Mrs. Harvey Gilbank. The ceremony was performed by Rev. E. Rowland.

The bride looked charming in a dress of Winston blue crepe. She was attended by Miss Enid Smith, who wore Burma rose crepe with black accessories. The groom was attended by Mr. Wesley Gilbank. After the ceremony the bride and groom left for a trip to Toronto. They will live in Hamilton.

◆ ◆ ◆

W.S.C. Serves In Canteen

Members of the Women's Service Corps did canteen service in the Salvation Army Hut at the Training Centre on Sunday. The following ladies gave their services: Mrs. J. Collis, Miss Louise Spriggs, Miss Audrey Leach, Miss Dorothy Boyle, Miss H. Tattersall, Mrs. J. Pearson, Miss Margaret Aiken, Miss Fanny Gishman. Miss Queenie Hope, Miss Clemena Long, Miss Christine Carlisle, Miss Margaret Lawrie, Miss Betty Hughes, Miss Frances Bonnycastle. Mrs. M. Jopling was in charge. The Salvation Army Band came in after evening service and entertained with several musical numbers. Adj. Bamsey led the men in community singing.

◆ ◆ ◆

Parents' Auxiliary

The Parents' Auxiliary of the 5th Troop of Boy Scouts, All Saints church, held a social evening at the home of Mr. and Mrs. R. J. Miller, Sherbrooke street. There were several tables of euchre and those who did not wish to play cards played Bingo Euchre prizes were won by Mrs. M. Beaman, and Mrs. J. Dinsdale, Bingo prizes by Mr. S. Millbrook. Mrs. W. Barry, Mrs. A. Beardmore, and Mrs. R. Choquette. The next thimble tea will be held Wednesday, February 11. at the home of Mrs. C. W. Graham, 174 Rubidge street. The Scouts will entertain their parents at the next monthly meeting, which takes place February 18, in the Parish Hall.

◆ ◆ ◆

Mrs. W. J. Allison Hostess To W.M.S.

Group E of the W.M.S. of George Street United church held their February meeting at the home of Mrs. W. J. Allison, with the president, Mrs. W. Merritt, in charge. The worship service was conducted by Mrs. S. Wood and Mrs. E. Wand, the theme being "Prayer." An inspiring talk on the theme was given by Mrs. A. W. Lane. Mrs. J. H. Vance read a chapter from the study book "Trinidad."

Mrs. Scott Wildman, Temperance secretary, extended an invitation to the ladies to attend a tea at the home of Mrs. A. H. Campbell, 314 Elias avenue, on Friday, February 13, in the interest of Petawawa Camp.

Dainty refreshments were served by the committee, after which a vote of thanks was extended by Mrs. L. McIlmoyle, to the hostess. The March meeting will be held at the home of Mrs. Cook, 124 Maude street.

Club Raises $100 For War Victims

Charles Lacheur, on behalf of the Saturday Night Club, presented a cheque for $100 to Mr. Frederick G. Mann, L.Mus., on Saturday night. This cheque represented the proceeds of the special Saturday Night Dance held for the Benefit of the British War Victims' Fund.

Lloyd Budge played for the dancing as usual and the Royal Canadian Navy basketball team from Toronto were guests of the club at the dance. Mr. George Wensley won the door prize, which was two tickets to the Supper Club Dance. Patrons and patronesses were Mr. and Mrs. M. C. Lacheur, Mr. and Mrs. Ian McRae, and Mr. and Mrs. G. A. Roper.

Red seemed to be the predominant color among the dresses at the dance, and very smart it was, too. A very striking dress was of emerald green wool jersey with a closely fitted bodice and the fullness of the skirt gathered on the hips. Another was a smart simple frock of light green lace with tailored bodice and gored skirt. A graceful frock for dancing was fashioned of dusty pink wool crepe with a full skirt of unpressed pleating.

C.G.E. Office Staff Holds Party At Kawartha Club

A gala event of Friday evening was an informal dance at the Kawartha Golf and Country Club for the members and friends of the Cost Accounting, Traffic, Stores, Order and Production departments of the main office of the Canadian General Electric Company. Music for dancing was supplied by Lloyd Budge and his eight-piece band.

Highlights of the evening's entertainment were a ladies' birthday dance, won by Miss Muriel Quinn; a spot dance won by Miss Fern Cruikshank and Mr. Fred Allison. Mr. Lloyd Ash won the gentlemen's birthday dance, and Miss Laura Whittington and Mr. Victor Rowbotham won another spot dance.

Lunch was served from 11.30 to 12.00 p.m. Attending the party were Mr. and Mrs. I. F. McRae, Mr. and Mrs. H. Thomas, Mr. and Mrs. Earle White, Mr. and Mrs. C. D. Cowling, Mr. and Mrs. M. J. Collins, Mr. and Mrs. G. F. White, Mr. and Mrs. B. H. Pammett, Mr. and Mrs. J. P. Chalmers, Mr. and Mrs. G. Robson, Mr. and Mrs. B. Bailey, Mr. and Mrs. J. V. Cuff, Mr. and Mrs. R. Pulkinghorn, Mr. and Mrs. N. C. Sullivan, Mr. and Mrs. L. B. Ash, Mr. and Mrs. J. S. Gilmore, Mr. and Mrs. A. R. Jones, Mr. and Mrs. W. Bruce, Mr. and Mrs. L. Livingstone, Mr. and Mrs. J. Rogers, Mr. and Mrs. A. Sproats, Mr. and Mrs. M. Giardino, Mr. and Mrs. J. A. Skitch, Mr. and Mrs. R. H. Tranter, Mr. and Mrs. R. Latimer, Mr. and Mrs. R. Johnston.

Misses J. Pitchford, G. Ellison, A. Traviss, H. Devlin, M. Dorris, D. Weiss, M. Armstrong, W. Jaquith, J. Knox, R. Summers, K. Gray, D. Bradley, A. Brown, B. Richardson, E. Rosborough, W. Lockie, I. Morrow, M. Gertley, A. Clarke, S. Coulter, H. Whytock, M. Welch, L. Whiington, V. Davidson, Z. Spencer, M. Lorne, K. Tully, M. Hawley, E. Collins, M. Lambert, M. Conlin, J. Fraser, J. Morrison, F. McInroy, E. McKay, D. Smedmor, A. Rostocky, M. Blackburn, J. McConkey, H. McConkey, I. Pierce, D. Hutchinson, M. Morgan, S. Grant, L. Robson, N. Fee, F. Cruikshank, H. Hunt, M. Robinson, R. Akers, V. Pringle, M. Woodcock, B. Wyatt, O. Crough, P. Russell, H. O'Grady, H. Asselstine, R. Nichols, M. Cathcart, M. Brown, D. White, J. Harris, M. Preston, E. Craig, G. Bond, M. Johnston, R. Sproule, J. Galvin, G. Galley, T. Thompson, M. Jaquith, V. Chamman, B. Pettersone, H. Wright, M. Quinn, G. Fee, R. Duffus, B. Deyell, E. Berardi, O. Ristow, I. McKay.

Messrs. K. Mills, F. Garvey, A. Neals, T. Gorman, J. Wright, M. Geraghty, H. Martin, W. Griffin, D. Chamberlain, A. Ellis, E. Ward, J. Urie, J. Juby, D. Chamberlain, F. Alcock, A. Gertley, S. Adamson, A. Morrison, B. Phelan, W. McNeil, J. Sly, P. Andrey, F. Hill, K. Gibson, W. Stewart, F. Fowler, C. Whittington, S. Whittington, T. Cook, A. Sands, R. Chumley, F. Conlin, L. Sargent, H. Lush, W. Nigrell, V. Johnson, K. Edwards, K. O'Toole, W. Brown, R. Payne, N. Finnie, J. Hickson, R. Killen, J. Rexe, C. Cadd, G. Tollingham, R. Oakley, L. Barry, J. Engler, J. Howson, A. King, H. Wilgar, S. Elmhirst, D. McDonald, H. Galley, K. Wyatt, J. Barnes, H. Henry, W. McKinley, A. Pickles, D. McKinley, F. Allison, J. Knox, S. Csumrik, J. Cooke, F. Kamsey, R. Sharpe, A. Shaughnessy, C. Chase, T. McCraig, C. Stinson, C. Collins, K. Cox, J. Ward, J. Rimmington.

Y Huts and Hostels Cheerful Places

The Girls' Supper Club has donatd $75 to the Mrs. Winston Churchill Fund, to be used in the hut or hostel nearest Peterborough, England. Perhaps readers wonder what that hut or hostel will be like; where the money will go?

In contrast to the prevailing dullness of uniforms and barracks, the hut will be gay with color, striped canvas chairs, attractive curtains and brightly painted tables.

There will be an open fire-place, or a stove, around which to gather for sing-songs, or friendly conversation; a piano for singing and dancing. And the blackout precautions will be good enough to permit the bright lights that are a welcome change from the blanketing darkness of the camp.

But best of all, there will be a trained leader present at all times, ready to plan a party, organize games, solve a personal problem, or just talk to these girls as one individual may talk to another. Not one who is set in authority over them, or yet as an inferior, offering service, but simply a friend and companion. For that is the chief job of these supervisors, who must be mother, sister and friend to these girls who stand on guard for freedom.

The hut is a place where a girl can meet and entertain her men friends in an atmosphere more like that which she is accustomed in civilian life, than the crowded men's canteens.

Two Girls Now On Active Service

VOLUNTEER JEAN CARBONE DRIVER JEAN METCALFE

Among the 30 girls who formerly belonged to the Peterborough Women's Service Corps and are now on active service are Driver Jean Metcalfe, who is the first girl in M.D. No. 3 to be chosen to drive a staff car, and Volunteer Jean Carbone, who is in the stores department at Kingston.

Women's Service Corps Has Already Thirty Members In Active Service Branches

Ignoring the criticism of many people who thought women had no special place in the war scheme, the Peterborough Women's Service Corps was organized more than 15 months ago and already thirty of the members are wearing the uniforms of the active service branches of the Canadian Auxiliary Army and Air Force, a record unmatched by any similar organization in any city of a similar size in Canada.

The organizers of the local group anticipating the eventual need for women in actual war work, hurdled all obstacles in getting the city group organized and into training, and their long range view is now completely justified by the turn of events. The local corps is an affiliate of the British Columbia Women's Service Corps, having branches all across the Dominion, with Mrs. N. Kennedy as controller. Now Mrs. Kennedy is senior commander of the Canadian Women's Army Corps.

Unit Re-organized

The local organization has now been re-organized because of the depletion in numbers and is a highly efficient unit, training women for the Canadian Women's Army Corps, the Canadian Women's Auxiliary Air Force and the Naval section.

Two of the four originals in Peterborough have volunteered for active service. Miss Willa Ahern, a trained nurse formerly in this city as Metropolitan nurse, is with the army, and Miss Lahring Parsons is a Pilot Officer with the C.W.A.A.F. stationed at Ottawa. Another soldierette who has risen from the ranks is Miss Jean Metcalfe, who is the first driver of a staff car in Military District No. 3. Miss Phyllis Lawrence is a second subaltern in charge of the C.W.A.C. at Gananoque, Miss Louise Hall and her sister, Miss Mary Hall, are both stationed at Ottawa. Miss Wida Saunders has received her call to the air froce; Miss Myrtle Boreham is stationed at No. 6 Service Flying Training School. Many others from the local group are now trying for commissions which indicates that the training given them locally helped materially in their latter effort. Jessie Stevens is driving a truck at Kingston and aims to be a dispatch rider.

A complete course of training was given the girls in this city. Since January, 1941, 76 members were awarded St. John's Ambulance Certificates, and later in June the members of "C" Company were awarded senior awards in the same branch of training.

Other courses given were St. John Ambulance Home Nursing, anti-gas protection, map reading, sanitation, dietetics, canteen work, army correspondence and orderly room routine, recognition of badges, and practical motor mechanic. Besides this every member receives the rudimentary training of the average soldier, such as foot drill, platoon and company drill.

The work is voluntary and is patterned after the system of the British Auxiliary Territorial Service with a clerical set-up similar to the Canadian Army. The unit has been able to give valuable service assisting in the orderly room of the Peterborough Rangers. More practical experience has been obtained at Military Training Centre No. 32, at the Kiwanis Recreation Centre uptown and with the Iron Duke, in mobile canteen work.

All the members who have stepped up into active service have spoken in tribute to local officers of the Peterborough Women's Corps for the fine training they received.

Openings For Women

At the present time the Peterborough unit is anxious to bring its membership up to full strength, consequently there are openings for girls willing to take their army training seriously and who are desirous of fitting themselves to be of service to their country in any emergency locally or elsewhere. The local branch is a non-active military unit, essentially for army service and emergency service in this city, but naturally is acting as a feeder to the active service if and when any member wishes to go "active."

The Corps falls in for drill at the Peterborough Armouries at 7 on Wednesday evenings, after which there are lectures in the Collegiate from 8 until 9. On Saturday afternoon "B" Company takes a course in practical motor mechanics at the South Central School and each member will receive a certificate of proficiency on the completion of the course.

Officers of the Corps wish it definitely known that the ranks of the Corps are open to every woman who is a British subject, physically capable of rendering useful service and who is in sympathy with and wishes to abide by the high standard of the Corps, and its motto, "Loyalty, Faith, Service." Strict discipline is maintained at all times. Emphasis is placed on the fact that girls and women who attend classes are expected to take their training with the seriousness demanded by the aims and standards of the Corps. As in any military group, regular attendance is essential. Briefly the members of the Corps are doing what they can to furnish an intelligent and satisfactory answer to the oft-repeated question, "What can we do?"

Premier Winston Churchill has said, "Every woman should prepare to do her duty, whatever it may be with special pride and care," and this challenge applies as much to the women of Canada as it does to the courageous and resourceful women of the British Isles.

Col. J. A. Dewart, M.C., officer commanding the local garrison has publicly commended the local Women's Corps for their fine work, and other local leaders who have spoke highly of the unit, and who have taken a lively interest in it, are His Worship Mayor James Hamilton, Gordon K. Fraser, M.P., His Honor Judge Smoke, and members of the City Council.

FASHIONS

PATTERN 9991

Look fashion-right, fashion-smart every day—not just on glamorous occasions! Make yourself a shirt-waister-wardrobe—it's easy with Pattern 9991 by Marian Martin . . . and with the clever Sew Chart's aid! You'll find this a successful dress in almost any fabric—rayon shantung tailors so beautifully and is so inexpensive—do try it! Make two more frocks, one in pastel wool with long sleeves for cold days—one in navy crepe with three-quarter sleeves for a dressier effect . . . you can vary them all with accessories. The wide waistband of this style is a new accent of smartness—the graceful shoulder yokes are cut in-one with the back for easy sewing.

Pattern 9991 may be ordered only in misses' and women's sizes 14, 16, 18, 20, 32, 34, 36, 38, 40 and 42. Size 16 requires 3⅛ yards 39 inch fabric.

Pattern number ....

Size ....

My Name ....

Address ....

I enclosed 20c for postage

Old Magazines Can Still Give Pleasure

Don't light the fire with your discarded magazines; and don't let the baby cut the pictures out. Some soldier, sailor or airman will be glad to read them when you have finished with them.

The Peter Robinson Chapter, I.O.D.E., sent to Halifax last year 11,000 magazines, 821 books, 44 packs of cards, and 60 victrola records. In addition to this, 2,240 magazines 260 books and 72 packs of cards and games, were sent to the local Trailnng Centre. The Chapter is grateful for the response which made these contributions possible, especially for the swift response which brought in five hundred magazines to fill an emergency need at the Training Centre last week.

The contributions, however, have fallen off so badly that it has been impossible to do more than fill the quota for the canteen during the last month. Surely you are still buying, using up and discarding magazines. Leave them at Belleghem's Furniture Store, Hunter Street West, or telephone Mrs. W. Belleghem, 6237.

Milk For Britain Aided By Bingo

The Kinettes are making a name for themselves as givers of very worthwhile prizes in their monthly bingo series, and many favorable comments were heard at the latest one, which took place on Friday evening in the Legion Hall. Mrs. Maurice Holt, assisted by Mrs. Lorne Bateman, was convener; and Mrs. Harold Worton was responsible for the prizes, which consisted of chickens, canned goods, eggs and bacon, and grcoeries.

After the fifteenth game a special game was held when a wicker tray, hand-made and donated by Mr. H. Barton, a veteran of the last war, was won by Mrs. S. Black, 406 Water street.

The tentative date for the next Milk for Britain Bingo is Friday, March 13. The Kinettes would like publicly to thank all who helped to make the bingo a success.

DOROTHY DIX

MAKING A HOME AND KEEPING HUSBAND HAPPY WIFE'S BUSINESS

Women Who Are Temperamental, Have Careers or Hate Domesticity Should Not Marry

The other day I discussed in this column various types of men who should not marry because they are temperamentally unfit for matrimony and are not only unhappy themselves in the so-called holy estate, but wreck the lives of the unfortunate women they wed. Many women are in the same category. They may be beautiful, intelligent and possessed of all the major and minor virtues, but matrimony is not their dish. They have no gift for wifehood. They never learn the trick of managing a husband and making him like it, and their marriages are long drawnout endurance tests, or quick short trips to Reno. Among the women who should never marry are the career women. Most of them do, of course, and most of them have as many divorces as they have had husbands, for the perfectly logical reason that feminine careers and matrimony do not mix. Each is a separate job that takes all of the brains and heart interest and energy and strength that any woman possesses, and when she tries to superimpose one on top of the other, she makes a mess of both. Of course, it seems a cruel thing that a gifted woman, who has spent thousands of dollars and years of hard work preparing herself for her profession, should not be able to go on with after marriage, as a man does with his, but few have ever done it successfuly.

Making a home and keeping her husband eating out of her hand is a wife's business, and she cannot do it if she is careering around the country lecturing, or giving concerts, or off to Squedunk to bid on a contract, or telephones not to keep dinner waiting because she is entertaining a buyer from Oshkosh.

Man Wants to Be Ruler

Nor does it make for peace and happiness in the home for the wife to earn more money or be more prominent in any way than the husband. No man resents any insult as fiercely as he does being called Mr. Mary Jones, and you will find that when the gray mare is the better nag that her teammate generally jumps the tracks.

The sentimentalist should never marry. Marriage is always a failure to her because she demands the impossible of it. She expects it to be a perpetual petting party in which everything will always be romance and roses and her husband will spend his time making passionate love to her. She expects a life in which there will be no work, no worry, nor cooking dinners, nor dirty dishes in the sink, and where her children will be miraculously born with golden curls tied with blue ribbon and wearing embroidered white dresses.

And when she finds out that marriage is a life sentence at hard labor, with more bills than thrills in it, and that her good, practical, kind husband exhausted his visible supply of love talk during courtship and thereafter says it with beefsteaks instead of flowers, why, she simply can't take it. She develops a heart hungry complex that keeps her weeping over her pitiful, being-starved-for-affection condition, and that makes her bewildered husband wonder what ails her.

Sense of Humor Important

No woman who lacks a sense of humor should ever marry, for marriage is full of such a lot of things over which one must either laugh or cry and only those who can see the funny side of family life get any fun out of it, or are agreeable to live with. It is the wife who can nail on her face the smile that won't come off when poverty and sickness come in at the door, who braces her husband up to do the very best that is in him.

It is the wife who finds something amusing and tender and lovable in her husband's little peculiarities, and who makes a good story out of the time when he came home lit from his class reunion, who stands the wear and tear of marriage without breaking under it, and who binds her husband and children to her with hoops of steel.

The woman who feels that she is called upon to reform the world should take it out on the world instead of inflicting it on some poor defenseless man who didn't know that he needed to be made over until his wife undertook the job.

The monopolistic woman who feels that she acquired a title to her husband, body and soul, along with her wedding ring, and that he has no right to have any affections or interests outside of her should never marry, because she makes a home that is a jail and neither her husband or her children ever love their jailer.

Nor should the undomestic woman every marry, because making a comfortable home is either a bit of Heaven or a taste of the other place to a woman, according to whether she is allergic to pots and pans and the cook book or not.

So there we are, and before a girl says "yes" when the Boy friend pops the question she does well to examine herself and decide how she is going to fit into the matrimonial picture.

◆ ◆ ◆

DEAR MISS DIX—My husband has just bought me an expensive pair of earrings and says that is all I need to make me look like the wife he really wants. To wear them I will have to have my ears pierced and I have told him that I will not do this, but he insists upon it. Should I do this to plase him—MRS. E. S. H.

ANSWER—Yes, but it is not necessary to have your ears pierced nowadays in order to wear earrings. The jewelers will put a little gadget on that will hold them in place.—DOROTHY DIX.

(Ledger Syndicate)

The Examiner's Needlecraft Pattern

THE HOMESTEAD PATTERN 243

Embroider this lovely picture in your leisure time. It lends beauty to any room. Pattern 243 contains a transfer pattern of a picture 15 x 20 inches; a color chart and key; materials required; illustrations of stitches.

Send twenty cents in coins or stamps for this pattern to Examiner, Needlecraft Dept., Peterborough. Write plainly PATTERN NUMBER, your NAME and ADDRESS.

IS YOUR SKIN TENDER?
AFTER SHAVING OR REMOVING UNWANTED HAIR
CUTICURA SOAP AND OINTMENT
Soothes dry, sensitive skin. Also helps clear up blackheads, pimples, rashes.

WOMEN! Try This Way to Help Get Relief from FUNCTIONAL PAIN
Why darken your life by submitting to the penalties of functional distress... headaches, nervousness, backaches, debility and irritability? Try taking Dr. Pierce's Favorite Prescription today. Devised by a physician to suit woman's delicate organism, its properties may help you to enjoy life as you will like to enjoy it... in greater freedom from functional distress... with a feeling of normal health and energy every day of the month. Ask your druggist today for Dr. Pierce's Favorite Prescription. Sold in both Liquid and Tablet Form.

Dr. Pierce's FAVORITE PRESCRIPTION

"MIDDLE-AGE" WOMEN (38-52 yrs. old) HEED THIS ADVICE!!
If you're cross, restless, NERVOUS—suffer hot flashes, dizziness—caused by this period in a woman's life—try Lydia E. Pinkham's Vegetable Compound. Made especially for women. Hundreds of thousands remarkably helped. Follow label directions. Made in Canada.

3-PURPOSE MEDICINE Hits CATARRH Misery Fast!
When acute catarrh makes breathing difficult—causes stuffy head, watery eyes, nasal irritation and distress, put a few drops of Vicks Va-tro-nol in each nostril and enjoy the relief it brings.
Va-tro-nol is so successful because it does three very important things: (1) shrinks swollen membranes of the nose, (2) clears out discomfort-causing congestion and (3) soothes irritation. Many catarrh sufferers say it's the best relief they've found. Try it!
VICKS VA-TRO-NOL

He needs TENDER CARE
SOFT · WHITE · ABSORBENT
USE THE NEW Softer Interlake TISSUE 3 ROLLS 25c

BUEHLER BROTHERS
326 GEORGE ST. TUESDAY PHONE 3680
Cash and Carry Specials—Slightly Higher if Delivered
SLICED SALMON lb. 21c
SMOKED FILLET lb. 22c
FRESH FILLET lb. 18c
CHUCK ROAST 17c lb.
PLATE RIB BOIL 15c lb.
Extra Special! LOIN and RIB Lamb Chop 24c
SHOULDER Veal Chop 23c
PEAMEAL BACON lb. 42c
SMOKED BACON SQUARES lb. 22c

OUTBOARD MARINES WHIP NAVY QUINTETTE IN EXHIBITION GAME

Sitting It Out

In their anxiety to prevent a score in a recent game, two of the Toronto Maple Leafs defence men squatted on the ice with the goalie. From LEFT to RIGHT, Walter "Turk" Broda, goalie; Wilfred "Bucko" McDonald, Bob Goldham of the Maple Leafs, and Alex. Shibicky, of the Rangers.

CURLING NEWS

By HERB MARTIN

With two open bonspiels, a double-header to-night, and then the regular schedule games it looks like a week of real curling down at the Charlotte Street ice palace.

And by the way, have you made your entry to Secretary J. Harkness for the Canada Packers Trophy to be played for on Wednesday next? If not, line up a rink to-night and get in the fun with the rest of the boys. Remember the grand 'spiel two weeks ago? Well, it looks as if this one is going to be just as good. So don't be left out.

The ladies are going ahead making preparations for their bonspiel on Friday Next. It will be the first of its kind ever staged at our club.

Congratulations to the Lindsay boys on winning the Ontario Tankard. While the honor did not come to our club, still it is mighty nice to know that it came to our district.

We notice our friend Jim Skinner made the headlines the other night when he cashed in on a quiz program or something of that sort. Nice going, Jimmy.

Not many came out on Saturday afternoon. The ice was just at the touch and go mark. However, those who did come out had a good time. The winning skips were G. Putnam, J. M. Williams, and F. Green.

Complete Auto Service
Motor Repairs,
Body Bumping, Re-Painting
J. J. DUFFUS CO.
Telephone 5757

Get ALL the LIGHT You Pay for!
use
EDISON MAZDA Lamps
MADE IN CANADA
L-21
CANADIAN GENERAL ELECTRIC CO. LIMITED

With The Boy Scouts

SCOUT CRAFT SHOW

If the enthusiasm shown by the attendance of the central committee is any means of judging the results of the coming scout craft show, we will predict a real success as every member of the committee turned up at the last meeting.

The various scouters in charge of the different districts of cub and scout displays talked the various matters over and were allotted the groups that were to operate under their control.

Also the scout and cub craft committee was revamped, with Mr. A. Hope placed as general chairman.

With these men now working, we hope to be able to publish a full list of details within a short time.

When complete, lists of articles for the craft work will be posted in every group meeting place.

BADEN POWELL SCOUT WEEK

By the time the next column come to press Baden Powell Scout Week will be well under way. According to report nearly every pack and troop has made special arrangements to celebrate the occasion and we are looking forward to receiving some good reports in from the various groups.

Group Committee Conference.

Scouters are reminded to get after the members of their group committees and see that they attend the conference being held in the Paragon Hall February 24, at 8 p.m. A good program has been arranged. Scouters are also invited to attend. Let us know if you are coming as we want to provide sufficient eats for all.

SCOUTERS' CLUB

The regular monthly meeting of the Scouters' Club will be held on Wednesday evening of this week, February 11 at 8 p.m. All officers are requested to attend.

2ND ARMOUR GROUP

Baloo King was in charge of the pack meeting this week. Group signalling and other test work was practised. Games of Jump The Wand and Trains were taken in the easy period.

Next week it will be Wood-working Night in the jungle, every cub being requested to bring along a hammer and be ready for work. Advance Announcement—On Sunday, February 22, the pack and troop of the 2nd Armour Group will assemble at 10.30 a.m. in the Sunday School to parade to church in accordance with the B.P. Scout Week and every cub and scout is expected to turn out.

ST. JOHN'S REJORT

Cubs.—The pack met in the jungle last Friday, with a large attendance of cubs on hand. The meeting was fully taken up with instruction work under the leadership of Akela Pammett, Baloo Hooper, and Miss Margaret Barrie of St. James' pack. Tests taught and passed during the

(Continued on Page 10)

Pt. Hope Squads Split Cage Tilts

PORT HOPE, Feb. 9.—(ENS). — Two exciting basketball games were played by the Port Hope High school against the Bowmanville High school on Friday night in Bowmanville.

The first game by the juniors was extremely fast and a very close game all the way through with a score of 8-14 for Port Hope at half time and a finish score of, Bowmanville 14, Port Hope 17.

Line-up:

Bowmanville—Forwards, Dorothy Fringle, Sheila Wilson 4, Georgina Gibson 2, Margaret Stacey, Margaret Lowe 8; guards, Margaret Nicols, Willa Worel, Betty Osborne, Joan Longmuir.

Port Hope— Forwards, Eleanor Ham 6, Ethel Moncrief 7, Ruth Halstead, Helen Diamond 4, Edythe Halford, Marion Dickenson. Guards, Muriel Lingard, Lois Halstead, Helen Stephenson, Bernice Rowden, Mildred Lingard.

The seniors' game was disastrous for Port Hope, with several injuries during the last half of the game and a final score of 25-9 for Bowmanville.

Bowmanville held the lead all the way through, with a half-time score of 19-5. The line-up was:

Bowmanville — Forwards, Shirley Campbell 10, Jean Bonathan, Helen Wright 13, Marion Hooper 2, Jessie Scott; guards, Margaret Storey, Nora Fagon, Lurana Sleep, Ellen Couch, Jean Patterson.

Port Hope — Forwards, Betty O'Neil 5, Peggy O'Neil, Margaret Kearns, Frances Stalter, Doris Jennings 4; guards, June Robinson, Loretta Smith, Helen Brown, Doris Inch.

SKATING TO-NIGHT
8 p.m.. to 10.30
GOOD ICE
BROCK ST. ARENA

Hockey Match
THE KINSMEN CLUB
AND
THE SECOND VICTORY LOAN
Present
Toronto Marlboros
vs.
Peterborough Seniors
AT
BROCK STREET ARENA
Tuesday, Feb. 10
Game Starts at 8.30 P.M.
OFFICIALS: SYL APPS, RED HORNER,
And Other Toronto Maple Leafs
Admission: Reserved Seats 75c
Gen. Adm.: 50c — Children Under 12, 25c
All tickets on sale at Brock St. Rink up until 10 o'clock to-night and all day Tuesday.
No subscribers or Pass List.
Phone orders accepted but must be picked up before seven o'clock night of game.
Proceeds to the Milk For Britain Fund

SPORTS – DAY BY DAY

By FRED D. CRAIG

With Toronto Marlboros booked to meet the Military Training Centre team, Syl Apps, ace centre of the Maple Leafs, billed to referee the contest, other Maple Leaf celebrities making a personal appearance and lightning fast ice assured, the game at Brock St. Rink Tuesday night in aid of the Milk for Britain Fund promises to be a feature event of the season. This big hockey spectacle has been arranged by the local Kinsmen's Club, with the co-operation of Frank Selke, business manager of the Maple Leafs and of the Maple Leaf Gardens, and it promises to be a gala affair. Better than that, a substantial sum for the splendid cause for which the game will be played, is assured as the rink has been secured for a purely nominal sum and all the other expenses have been cut to a minmum. It will be a real test for the Petes and a splendid workout in preparation for the playoff games that lie ahead. Marlboro will bring down a strong team including Gaye Stewart the sensational junior left-winger who has been going great guns since promoted to the senior ranks and already is regarded as a sure-fire professional prospect. Red Ellis, former Lindsay star, may also see action with the visitors. He has been getting lots of favorable publicity on his work this season.

* * * * * *

The Petes will ice their strongest lineup against the strong Toronto invaders. They know they will have tough opposition and they are anxious to use this game to polish up their teamwork and generally to ready themselves for the battles that are coming next week with the winners of the Belleville-Kingston vs. Whitby-Oshawa series. Coach Jim Ellis will start his two regular forward lines against the visitors and the game should be a fast and clever exhibition of hockey between two smooth-working and well-balanced machines. The presence of Syl Apps, Red Horner and other N.H.L. stars will be a decided attraction in itself and there should be a capacity audience on hand for this benefit attraction. All the proceeds will go toward providing milk for the hard-pressed folk in Britain. That in itself should be enough to pack the rink.

* * * * * *

When Bun Kingdon went on a scoring rampage at Belleville the other night and picked up two goals and three assists against the Flyers the spurt was just enough to put the clever centre ice player of the razzle-dazzle line at the top of the Petes' scoring list for the regular group schedule. Kingdon's total for the 11 games in which he performed was 29 points, 13 goals and 16 assists. His linemate, right-winger Honey Tompkins was just a point behind with 28 in 12 games, made up of 16 goals and 12 assists. He led the pack with 16 in the matter of actual goals scored. Third in the list is Joe Blewett, left winger of the second line with 21 points and fourth is left-winger Art Heal of the razzle-dazzle trio with 20. Heal had a slower start than this two pals on the first line but has been matching points with them over the latter part of the schedule. Here are the team's scoring averages for the regular group games:

	Goals	Assists	Points
Kingdon	13	16	29
Tompkins	16	12	28
Blewett	11	10	21
Heal	9	11	20
Nichols	7	7	14
Reilly	7	2	9
Godfrey	2	4	6
Burton	2	2	4
Crowe	0	4	4
Bennett	1	3	4
Parnell	0	2	2
Jopling	1	1	2
Mortimer	0	1	1

* * * * * *

Outboard Marines took another scalp Saturday night when they defeated Shag Park's Royal Canadian Navy squad 60 to 44 at the Y.M.C.A. gym. Making allowance for the fact that the visiting Sailors played four games last week and were tired the Peterborough basketeers nevertheless earned their win by smart ball-handling and by accurate shooting. In the latter department Jim Thorburn was really hot, looping in fourteen baskets for a total score of 28 points. He tossed nine in the first half alone when his deadly marksmanship was the main factor in piling up a lead for the Marines that they were able to hold during the second half. They were 38 to 21 in front at the rest period and scored basket for basket with the Navy in the second session. Bill Devitt was the scoring star for the visitors, racking up 14 points. Shag Park contributed 9 to his team's total and that is low scoring for Mister Basketball. This Saturday night the Eglington R.C.A.F. squad, featuring Tony Golab will be here for a battle with the Marines.

* * * * * *

Basketball fans who did not hit the Y.M.C.A. gym early Saturday night missed a real treat. Coach Bamforth's Collegiate squad pulled a real upset by out-running, out-scoring and out-lasting the powerful C.G.E. squad to win by 40 to 35 in a fast-moving, exciting City League game that was in doubt until the last minute or two. C.G.E. had added Jack Gemmell to the squad that had handed Dominions, the league-leaders, their first beating of the season the other night and were counted on to take the decision from the students. However the school team, sparked by Eric Taylor who ran up a score of 16 points, were 19 to 18 in front at the half and after C.G.E. had taken the lead in the second session, fought back to win out in a driving finish. Joe Stewart scored 19 points for the losers. It was a real ball game all the way.

* * * * * *

After faltering badly for several weeks the Toronto Leafs returned to their winning ways over the week-end with victories over the New York Rangers and the Brooklyn Amerks. Rangers with seven wins in a row were beaten 6 to 4 Saturday night in a wide open scoring affair in which a four-goal spurt by the Leafs in the second period was enough to win for them. Rangers came back with the hat trick by Lynn Patrick who scored three goals in the last period but that brilliant performance only closed the gap a little. Sunday night the Leafs had a tough battle in New York with the Amerks who outscored them 2 to 0 in the first period. The Toronto gang retaliated with three counters in the second session and ran in a fourth in the last stanza before the Amerks could pick up their last goal of the game. A penalty to Wilf Field was the turning point in the game, Apps and Drillon scoring for the Leafs in 28 seconds.

* * * * * *

As a result of the week-end doings the Leafs picked up two points on both Boston and Rangers but are still in third slot. The Bruins after losing three games came back Sunday night with a 3 to 0 win over the Detroit Red Wings and the Rangers did not allow the Toronto check to get them down. On the contrary they invaded Chicago last night and took the scalps of the Black Hawks before one of the biggest crowds of the season by 4 to 3, coming from behind to do the trick. The Hawks led by 2 to 0 and then by 3 to 2 but the Patrick brigade came through with two goals in the final session to take the nod. Once more rookie Grant Warwick shot the winning goal.

* * * * * *

Sporting Chili Con Carne: When Ray Harding failed to get into Friday night's battle with the Flyers it was the first game the Petes' goalie had missed in four seasons....Harding has a Charlie-horse as the result of an injury in a scrub game the other night, but the sore leg is yielding to treatment....Bill Calladine had a goal and an assist for Providence against Hershey last night. Peterborough was well represented at that game for Julian Wade was on the Hershey lineup....Philadelphia National League club announces that it will henceforth be known as the Phils and not the Phillies. That is not a surprising change for everybody has been knocking L out of the club for years....Ernie Lombardi has been traded to the Boston Braves by the Reds....Referee Bill Chadwick was accidentally cut on the head last night as he went in to separate a pair of battlers in the Boston-Detroit game....Recruits are breaking into the big time in a big way this season. Mosienko recently up from Kansas City scored two goals for the Chicago Black Hawks last night....Ned Vitarelli who started the season with Johnstown, Pa., in the Eastern United States League is now with his old love, the Baltimore Orioles and scored a goal last night to help them defeat River Vale Skeeters.

P.C.I. Quintette Defeats CGE Boys 40-35

P.C.I.'s Senior basketball team made it plain that they are not to be left out of the battle for play-off berths in the Senior City Cage League by pulling out an unexpected 40-35 victory over C.G.E. at the Y.M.C.A. Saturday night. The upset further complicates the battle for first place in the League, already made hectic enough by C.G.E.'s defeat of the league-leading Dominions earlier in the week and leaves four of the five teams in the league within striking distance of top place. The standing to date:—

	W	L
Dominions	3	1
Quakers	2	1
C.G.E.	2	2
P.C.I.	2	2
Soldiers	0	3

The Garnet and Gray quintet staged their best effort of the season to lead C.G.E. over most of the route and had to keep the pressure on all the way to just barely squeeze out the Electrics who were in the ball game to the final whistle. P.C.I. held a precarious 19-18 lead at the half way mark and it just about indicated the play in the first twenty minutes with very little to choose between the two teams. The losers came back battling in the early minutes of the last half but P.C.I. turned it on midway in that stanza to build up a five point lead that they held to the finish with the teams just about trading baskets in the dying minutes. It was a slam bang, driving battle all the way with P.C.I. holding just enough edge on the play to earn the verdict. The school team exhibited a more potent passing attack than the losers and a lot of their scores came at the end of nice passing plays. oth teams checked hard and both had to do some sensational sharp-shooting to score against them. P.C.I. registered on four of their nine free throws and the losers threw in three of their six chances. Taylor and Ferguson were the spearheads of the P.C.I. team and Stewart and Currie were outstanding for C.G.E. The teams—

P.C.I. 40—Taylor 16, Ferguson 10, Richardson, MacTavish, Gardner 7, Saunders 4, Burns 3.

C.G.E. 35—Dyer 4, Dundas 2, Currie 10, Pulkinghorn, Stewart 19, Gemmell, Barabe, Deblois, Smith.

Referee—Nels Stanger.

Bluedevils Whip Rangers 12-11

HASTINGS, Feb. 9 — (ENS). — Bluedevils defeated Rangers 12 to 11 in a hockey contest here on Friday night. The youngsters also indulged in several fights to liven up the proceedings. Both teams appear to pack plenty of scoring punch.

Leo Petticrew scored nine goals for the winners, while his older brother Paul potted four of the Rangers' markers.

Other goalgetters were: For the Bluedevils, Vincent Herrington two and Raymond Scriver one, and for the Rangers, Jack Scriver five and Ken Wellman two.

The lineups were:

Bluedevils — Leo Petticrew, Vincent Herrington, Raymond Scriver, Stafford McKenty, Ken Oliver, and Lorne Killingbeck.

Rangers — Paul Petticrew, Jack Scriver, Ken Wellman, Les Scriver, Bill Herrington, and R. Nelson.

N.H.L. Leaders

By The Canadian Press.

Standing—Rangers, won 24, lost 10, tied 1, points 49.

Points—Hextall, Rangers, 19 goals, 22 assists, 41 points.

Goals—Patrick, Rangers, 23.

Assists—Watson, Rangers, 23.

Penalties— Egan, Americans, 76 minutes.

Shutouts—Broda, Toronto, 6.

Guard Rail Posts Broken

CAMPBELLFORD, Feb. 9. — (ENS).—Considerable damage was done to a car driven by Jack Stephens early Saturday morning. The driver lost control of the vehicle as he drove east on No. 30 highway near West's Corners and as the car swerved to the side of the road five guard rail posts were clipped off before he came to a stop on the opposite side.

Popularing "Bike"

Governor Eugene Talmadge, of Georgia, rides on the back seat of a tandem bicycle steered by Mayor Le Craw of Atlanta as they lead a parade down famous Peach Tree Street to start a movement to popularize bicycle riding.

Badminton Club Gives Red Cross $85

HASTINGS, Feb. 9.—(ENS)—One of the largest single donations ever made to the local Red Cross was completed Saturday when Russ Jones presented the society with $85 the proceeds of a Hastings Badminton Club dance held in the town hall Friday night.

It is estimated that nearly 250 people attended the dance which was one of the largest ever held in the town hall.

Roseneath Boys Defeat Hastings

ROSENEATH, Feb. 9 — (ENS).— Roseneath defeated Hastings in an exhibition game of hockey on the home rink on Friday night. The home team outplayed the visitors and won 4-3. The Halstead, A. Pacey, and Schrock line for Roseneath made a good showing. The last three goals were scored by Roseneath while Radford of Hastings was serving a major penalty. The first period saw no penalties, but major penalties were handed out in the second and third periods to Radford, J. Mouncey, and Schrock.

The referee was S. Thackeray.

The line-up:

Hastings— Goal, Scriver; defence, Mouncey and Boyle; centre, Rogers; wings, Crowley and Radford; sub., Fife.

Roseneath — Goal, R. Uren; defence, McMillan and Sager; centre, Schrock; wings, A. Pacey and Halstead; subs., H. Mouncey, J. Pacey, Covert, Clark, Haynes, and Smith.

It was the first game played since the club organized earlier in the week with M. D. Brown as manager and Billie Halstead as captain; coach, George Mouncey; treasurer, Flex McMillan; advertising convener. S. Thackeray.

Fight For Billy Conn

TRENTON, N.J., Feb. 9 — (AP). —Willie Gilzenberg, manager of Larry Lane, Trenton light-heavyweight boxer, said to-day he has accepted offer to fight Billy Conn of Pittsburg in Detroit or Milwaukee within a month in a benefit for the United States Navy Relie Fund.

MOVIE TIME TABLE

Capitol — "Unholy Partners", 3.30, 6.30, 9.30; "Mexican Spitfire's Baby", 2.20, 5.15, 8.10.

RHEUMATIC
Aches and Pains
If just one bottle of Ru-Ma does not show you the quick, easy way to get real relief from rheumatic aches and pains, it costs you nothing.
Don't suffer longer: try Ru-Ma to-day and if you are not pleased with the results your money will be refunded by Tamblyn's. This is a generous offer to all rheumatic sufferers.—(Advt.)

Scoring Started Early Seconds Exhibition Game

Outboard Marines scored the first basket on the opening seconds of play and were never behind as they turned back Shag Park's Royal Canadian Navy quintette in an exhibition basketball game at the Y.M.C.A. on Saturday night.

After McArthur scored from Stewart's tip-off in the first five seconds of play, the Navy came right back and scored a long field goal in the next play to tie it up, but Marines forged ahead again soon after and were never headed. They had built up a 38-2 lead at the half-way mark, and despite Navy's slightly superior play in the final twenty minutes the best the Toronto team could do was get back one point of their 17 point deficit, and the Marines won comfortably.

The locals, spearheaded by Thorburn's sensational sharpshooting, shot baskets rom all angles and nullified some nice long range shooting by the Navy five to slowly but surely forge ahead in the opening half, and although the visitors opened it up in the last period and had a slight edge in the play the best they could do was keep Marines from going further out in front. The winners' big edge from an offensive standpoint was in their superior shooting, particularly in the early part of the game when they rang in shot after shot from every angle and looked to be going to run away, but the losers came back and scoring most of their shots from well out crept back into the ball game.

They never stopped trying and several times in the last chapter looked to be on their way towards catching up, but Marines always managed to come back with a basket at just the right time to stop the Navy drive.

The R.C.N. quintette passed nicely and had a good part of the play, but their big weakness was in shooting, as they passed up chance after chance, particularly in the later stages of the game with faulty marksmanship. Thorburn highlighted the Marine offense with 28 points in a brilliant shooting exhibition with Stewart having 14 and McPherson also prominent going both ways.

Devitt was the ace performer from a Navy point of view, throwing in 14 points as well as playing a bang up game at guard, with Park and Murphy also starring.

Marines were guilty of ten fouls, with the Navy scoring six points that way, while the visitors were guilty of fouling only on one occasion with Marines missing the chance. The teams:

R.C.N. 44—Wiley 4, Devitt 14, Rogers 11, Murphy 6, Park 9, and Starky.

Outboard Marines 60— Thorburn 28, McArthur 6, McPherson 4, Stewart 14, McIntyre 2, Jakafby 2, Rogow, Craig 4.

Referee—Nels Stanger.

Remember When—

By The Canadian Press

Joe Louis continued his uninterrupted reign as the world heavyweight boxing champion two years ago tonight by defeating Arturo Godoy of Chili in a 15-round bout at New York. A crowd of 15,567 saw the South American boxer give a good account of himself before Louis turned on the heat to gain the judges' decision.

3—Barbers—3
"BOB THE BARBER"
Formerly Working at 440 George Street at Brock
Now Working for RAY BACON, 162 Charlotte St. (opp. A. & P.)
We Serve Ladies, Gent.'s, and Children. B-O-B.

ENJOY GOOD FOOD
FULL COURSE DINNER
25c Up
Breakfast .... 6 to 10 a.m.
Dinner .... 11 a.m. to 8 p.m.
Open .... 6 a.m. to 2 a.m.
NEWS LUNCH
256 Charlotte St.

A FAMILY LINIMENT
that brings quick relief from
SPEED in treating a sprain is essential if swelling and pain is to be reduced. At the first indication of trouble, just pat on fine old Sloan's Liniment. You don't have to rub it in. Its penetrating warmth starts to act at once. Circulation is stimulated and pain and swelling subside.
Sloan's is active enough for dad or mother and safe for Johnny or Mary. Be prepared for those family emergencies and keep a bottle on hand. 235
STIFFNESS FROST-BITES BUMPS
NEURALGIA SCIATICA
SORENESS SPRAINS ACHES
SLOAN'S Family LINIMENT

TORONTO LEAFS DEFEAT NEW YORK RANGERS AND THE AMERKS

Rookies Score Winning Goal In Two Games

By SCOTT YOUNG
(Canadian Press Staff Writer.)

The two outstanding candidates for the National Hockey League rookie-of-the-year award, the Caldder Trophy, came out of the league's week-end skirmishing as close as if hitched in double-harness.

Grant Warwick scored the winning goal when New York Rangers beat Chicago Black Hawks 4-3 in Chicago last night, and Johnny McCreedy performed almost similar duty for Toronto Maple Leafs in turning back Brooklyn Americans by the same score. The slight difference in the effectiveness of their achievements is something for only the more exacting of experts to ponder.

From an hitherto unheard-from source came warning that Warwick and McCreedy may not have all the rookie balloting to themselves. Rookie Bill Mosienko, recently called up from Kansas City by Chicago Black Hawks, scored two of Hawks' goals and made the play for the third in the game against Rangers. The 19-year-old Winnipegger was flying.

In other games, Boston blanked Detroit 3-0 Sunday night in Boston; Toronto upset Rangers 6-4 in Toronto Saturday night, and Montreal Canadiens defeated Detroit 3-1 in another night game.

McCreedy On Top.

In the jousting between Warwick and McCreedy, the slim Toronto winger came out slightly on top in points, but Warwick accomplished the most difficult chore. McCreedy's goal against Americans gave Leafs a 4-2 lead and in light of a later Brooklyn score, proved the winner. But it is easier to score on a losing team—which must press and partially abandon defence for attack—than it is to break a tie. That's what Warwick did, his goal late in the third breaking a 3-3 deadlock to provide Rangers' winning margin at Chicago. But McCreedy scored against Rangers Saturday night, while Warwick was held pointless.

This is a revival of traditional Regina-Winnipeg rivalry. Warwick was with Regina Rangers last year and McCreedy played with Winnipeg Monarchs before jaunting around Canada on various senior teams.

Bob Goldham and McCreedy were single-goal scorers for Toronto Saturday, with Syl Apps and Lorne Carr netting two each. Lynn Patrick blasted home three for Rangers—all in the third period. Alf Pike counted for New York in the first.

In Montreal Saturday, Les Canadiens burst out with three goals in the last period to beat Detroit. The Wings led entering the third on Don Grosso's second goal, but Murphy Chamberlain tied the score early in the third and Charlie Sands and Gerry Heffernan bagged the other two.

Scored Two Goals

Wee Willie Mosienko looked brilliant on the new Chicago line of Mosienko-Red Hamill-Bob Carse. His first goal was from Art Wiebe and his second—21 seconds later in the first period—came after a two-way play from Carse and Joe Cooper. In the second Hamill scored from Carse and Mosienko after Clint Smith and Bryan Hextall counted for Rangers, Neil Colville tied the score at 11.28 in the third and Warwick won the game at 13.20. Mosienko is a cinch to stay up.

Norm Larson and Tommy Anderson scored in first period against Leafs, but Don Metz, Syl Apps and Gord Drillon counted in succession in the second to send the revived Torontonians ahead. McCreedy made it four after midway in the third before Joe Krol counted Amerks' last goal. Leafs apparently have snapped out of their slump.

Boston's victory over Detroit was goalie Frankie Brimsek's third shutout of the year. Bobby Bauer scored for Bruins in the first and after a scoreless second Eddie Wiseman and Dutch Heiller finished off the scoring in the third.

Leafs pulled a couple of points closer to Boston and Rangers with the double-triumph, but are still two points behind Bruins and six back of the Rangers. Leafs' Saturday victory snapped a seven-game winning streak for Rangers and Boston's win Sunday ended a three-game losing streak for the Bruins.

Hockey's Big Seven

(By the Canadian Press.)

Bryan Hextall of Rangers chalked up a goal against Chicago last night to retain his one-point edge at the top of the National Hockey League individual scoring race over his linemate, Lynn Patrick. Hextall's total is made up of 19 goals and 22 assists compared to Patrick's 23 goals and 17 assists for 40 points. Another Ranger, Phil Watson, is in third place with 38 points.

Gordie Drillon of Toronto and Bill Thoms, Chicago, share fourth place with 34 points each, while trailing them with 32 points apiece are Milt Schmidt, Boston, and Tommy Anderson, Americans.

N.H.L.'s Fastest Puck Carrier

Bill Calladine Is In On Two

PROVIDENCE, R.I., Feb. 9 — (AP). — Hershey Bears, Western Division leaders of the American Hockey League, had enough last night to withstand a third-period surge by Providence Reds and emerge with a 5-4 victory.

The Reds scored three times in the last six minutes, but they could not overcome the early lead piled up by Hershey. Bob Gracie, obtained recently in a trade with Buffalo, pushed in three of the Bear tallies.

Coach Bun Cook of Providence pulled Goalie Mike Karakas out in the final minute and let loose with a six-man Providence attack in an unsuccessful attempt to score the equalizer.

The teams:

Providence — Goal, Karakas; defense, Jones, Whitelow; centre, Shill; wings, Forsey, Aubochon; subs., Collings, Boucher, Calladine, Sherwood, DeMarco, Steele, Jamieson, McCully, Shoquist.

Hershey— Goal, Damore; defense, Jenkins, Lauzon; centre, Kilrea; wings, Kirk, Wade; subs., Mario, Gracie, Wilson, Sorrell, Pettinger, Frost, Eddolls, Mackie.

Officials—Keeling and Rivers.

First Period.

Hershey, Kirk (Jenkins, Kilrea) 11:06
Hershey, Gracie (Mario, Wilson) 12:06
Hershey, Kilrea (Kirk) 18:23
No penalties.

Second Period.

Providence, Collings (Boucher, Calladine) 17:08
No penalties.

Third Period.

Hershey, Gracie (Wilson, Mario) 2:49
Hershey, Gracie (Wilson) 4:30
Providence, Forsey (Shill, McCully) 14:12
Providence, Boucher (Jones) .. 16:00
Providence, Calladine (Boucher, Collings) 17.08
No penalties.

Sets New Swim Record

NEWARK, N.J., Feb. 9—(AP). — Gloria Callen of Nyack, N.Y., bettered Eleanor Holm's 6-year-old world's record for the 150-yard backstroke by more than a full second Saturday night.

Miss Callen swam the distance against time in the Newark Athletic Club pool in 1:48.2. Miss Holm's mark, made in 1936 at Buffalo, N.Y., was 1:49.4.

We apologize to our many friends and customers for the inconvenience caused during the last two weeks while making alterations to our shop. However for the benefit of our patrons, we have endeavored to make room in our small location so as to increase our service to our ever-growing clientele. You can be assured of the best of service and satisfaction with us in the future as in the past. We are looking forward to your early inspection of our remodelled premises.

ISADORE BLACK

We have just received our new and complete range of Spring made-to-measure cloths, and although we know there will be close restrictions in the future, we can still offer you to date any quantity of clothing you desire or any style among our large range.

Featuring for this spring, we are stressing ladies and young women's tailored made-to-measure suits and coats. We have styles and samples on hand for your inspection.

FREE! FREE!
SPECIAL FOR TUESDAY ONLY
We have placed a special rack of
1.00 TIES
To be given away Free. One to each customer who purchases merchandise valued at 2.00 or over on Tuesday.

Isadore Black
Care in Dress Wins Success
308 George Capitol Theatre Bldg.

MUSIC AND GIFTS
RECORDS
GUITARS
Phone 9496
SULLIVAN'S
WOOLS
Opp. LOBLAW'S
179 CHARLOTTE ST.

The Sports Round-Up

By HUGH S. FULLERTON, JR.

NEW YORK, Feb. 9 — (AP). — Les MacMitchell, who ran the Wanamaker mile in the "slow" time of 4:11.3 on Saturday, spent Friday in bed with a cold....Headline: "Lombardi traded to Braves for two players"....Seems a fair enough trade unless Schnozz has reduced a lot since we last saw him....Sam Byrd, who quit baseball because of advancing age, has just become eligible for P.G.A. membership after serving five years as a golf pro.

Penalty—stroke and distance.

When Golfer Julian Kovas was playing Lido's famous seashore course, his ball landed on the ice of a deep channel. Trying to save the valuable bit of rubber as well as a penalty, Kovas shoved out a plank and stood on it to swing. Just as he finished the shot, the ice gave way and Julian had to hang on to the plank until caddies rescued him and carted him off to the warmth of the clubhouse, a mile away. There's no record of what became of the ball.

Just the Leaf-ings.

At their recent meeting, the International League baseballers got big-hearted and voted to help out Toronto Maple Leafs by providing one player each to build up the last-place squad....First contributions were Jack Haley, Newark pitcher whose arm has been bad since he pitched an 18-inning game three years ago, and Lynn Myers, Rochester infielder, whose greatest fame came from scoring seven runs in one game without getting a base hit.

To-day's guest star.

Jim Reed, Topeka (Kans.) Daily Capital: "Why doesn't the Oregon coach who put the basketball officials in the crow's nest back of the backboard plant the whistle-tooters in the stands with the spectators? ....Who ever heard of a spectator missing one from his pew?"

Everton Gains Tie For Lead

LONDON, Feb. 9—(CP Cable). — Everton moved into a first-place tie with Bristol City in the Fooball League Cup qualifying competition Saturday by beating Burnley 3-2, while Bristol City was dropping a 2-1 decision to Swansea.

Only eleven games were played in the Cup competition, which saw Liverpool lose its unbeaten and untied record. Unable to field a full team, Liverpool called on the help of the Irish internationalist, Peter Doherty, who was watching the game from the grandstand.

But despite his presence in the forward line, Liverpool was trounced 6-3 by Blackpool, who moved into second place, one point behind the leaders.

Preston, last year's league and cup winners, improved its position with a 6-0 victory over Chesterfield, but was still five points out of first place.

Half the London league games were postponed, and the only important change in the standings was that Portsmouth broke its second-place tie with the idle West Ham by beating Crystal Palace 3-1. It is three points behind Arsenal, who dropped a 1-0 decision to Aldershot.

In the Scottish Southern League, where only two games were played, Celtic moved into second place by drawing with Third Lanark. Clyde beat Queen's Park 2-1 in the other game.

Week-End Stars

by The Canadian Press.

Syl Apps, Toronto, whose second of two goals for game proved clincher in Leafs 6-4 win over New York Rangers.

Lynn Patrick, Rangers, continued hot scoring pace as he sniped three goals against Toronto's (Turk) Broda.

Charlie Sands, Canadiens, came through with payoff goal as Habitants beat Detroit Saturday, 3-1.

Grant Warwick, Rangers, tallied goal which defeated Chicago, 4-3.

Johnny McCreedy, Toronto, scored marker that toppled Brooklyn and enabled Leafs to sweep week-end assignments.

Frank Brimsek, Boston, who chalked up his third shutout of season as Bruins downed Detroit 3-0. Bill Mosienko, Chicago, paced Hawk attack with two goals and an assist.

WOOD VS. STEEL

The tensile strength of wood, with the grain, is greater than that of structural steel.

Simmons Places A's In Fourth

ST. PETERSBURG, Fla., Feb. 9—(AP).—The Philadelphia Athletics who wound up last season in 8th, will finish the coming season in fourth place if they get the breaks and "no worse than fifth, no matter what happens."

That's the starry-eyed prediction of Al Simmons, "Old Bucketfoot," who is now a coach for Connie Mack.

Simmons' optimism wasn't shaken by the fact that the Athletics lost their brightest star, Outfielder Sam Chapman, and their regular second baseman, Benny McCoy, to the army and navy.

"We hit only a point less than the Yankees last season," he explained, "and we lost a lot of games that a little better pitching might have won. I think our hitting will be as good and our pitching better this year.

"Naturally, losing Chapman is going to hurt plenty. He hit .322 and should have had a big year. But McCoy was coming along fast and should have had a big yeer. But we've still got a pretty fair outfield with Bob Johnson, Dee Mills and Mike Kreevich, and this young fellow 'Crash' Davis is a good looking second baseman."

As for the A's pitching, Simmons tabbed the prospects "mighty bright."

He predicted big things for Phil Marchildon, the young Canadian who won 12 games for the A's as a freshman last year.

"He was a little wild and lacked experience, but he learned a lot last year and ought to win 15 games for us this season," Al declared.

56 Rinks Enter Oshawa Bonspiel

OSHAWA, Feb. 9. — Fifty-six members of the Oshawa Curling Club participated in a one-day "local" bonspiel here on Saturday. This was the second half of an event staged two weeks ago for the British War Victims' Fund for which prizes were donated by Oshawa firms and businessmen. The first half of the event was limited to "visiting entries" in order to complete play in a one-day session and Saturday's tournament was closed to outsiders.

Chalking up three wins for a total of 16, Frank Michael's rink took down the first set of prizes, while Ted Colvin's four was next in line, to take second, with three wins for a total of 12. Bill Brownlee's rink won third place in the two-win class, with a total of 17, and Donald Hall was next with two wins for 9. The fifth set of prizes went to W. H. Ross' rinks for the best single win of the day, a ten plus four triumph over J. H. McDiarmid in the third round.

Barron Breaks 13-Year Jinks

PHOENIX, Ariz., Feb. 9—(AP).—The name of Herman Barron, a newcomer to golf fame, was added today to a list of illustrious past winners of the 42-year-old Western Open championship.

To a roll of honor that includes such stars of the game as Hagen, Sarazen, Long Jim Barnes, Macdonald Smith and Chick Evans, the name of this 32-year-old White Plains, N.Y., professional was placed after a sparkling triumph in the tournament finals yesterday.

Leaving the better known pros in an also-ran scramble, Barron wound up his 72-hole climb to the top with rounds of 69, 69, 71, 67—216, which was two strokes better than his nearest competitor, Henry Picard of Oklahoma City.

Lanky E. J. (Dutch) Harrison, Chicago, finished third with 270 and final rounds of 72-70, and Herman Keiser, helping himself to 72 and 74, was one shot back. Lawson Little made a belated last day challenge, with 69-73 for 281, while one of the early leaders in the tournament, Amateur Johnny Dawson, topped his division with 72, 74—282.

Rangers And Dukes Battle To Overtime

TORONTO, Feb. 9.—Young Rangers and Marlboros did little to clear up the final playoff standings of the Big Seven Junior loop as they battled to a 5-to-5 overtime tie in the single game at Maple Leaf Gardens Saturday.

The game, a rugged, bruising struggle, produced thrills galore as each time cracked down in an effort of lift a four-point victory. Al Brownridge, speedy Marlboro forward, was the only serious casualty when he suffered a fractured collar-bone when crashed to the ice by Doug Smylie in the overtime period.

Hershey Bears Whip Providence Reds

NEW YORK, Feb 9.—(CP).— The battle for top honors in the respective divisions of the American Hockey League seemed to be settling down to-day as individual shows for the present leaders following the heavy week-end which saw nine games played.

In the eastern section, Springfield enhanced its leading position by beating Hershey 3-2 in a Saturday game and thereby boosts its lead to 13 points over Providence and New Heaven, tied in second place.

In the western division, Hershey Bears enjoyed a similar position, although splitting its week-end assignments by winning last night over Providence, 5-4. The Bears are three games ahead of both Cleveland and Indianapolis, co-holders of second spot.

Indianapolis Capitals were the only other team to make an appreciable gain as they pulled out two victories in as many days. The Caps toppled the Philadelphia basement dwellers in the eastern section, 5-2, Saturday then scored a 5-2 triumph against New Haven.

Cleveland Dropped Two.

Washington Lions handed Cleveland its second reverse of the week-end 2-0. Saturday, the Indians bowed to New Haven's Eagles 5-3.

In a home and home affair, Pittsburg and Buffalo ended up all even. The Bisons came through with an 8-5 decision last night after Hornets had chalked up a narrow 5-4 verdict the night before.

It took a goal by Fred Thurier in the last minute of play to decide the game in Springfield's favor against Hershey after the teams had waged a close tussle. Hershey twice held the lead only to see Joe Hunt come through on each occasion to put the Indians back on even terms.

The Bears nearly suffered the same fate in their Sunday game with Providence. The Reds came surging from behind with three goals but Hershey managed to withstand the test and made good their early five-goal lead. Bob Gracie, obtained recently from Buffalo, paced the Hershey attack when he performed the hat trick.

The veteran Louis Trudel sent Washington Lions in front against Cleveland in the second place. Alex Singbush tallied goal No. 2 with less than 30 seconds of the game time left.

Indianapolis had to tally three goals in the third period to keep their week-end slate clean. Up to that point, New Haven had held the Caps on even terms at 2-2. Les Douglas scored the clincher and Joe Fisher and Johnny Brown added two more tallies.

Rapid-fire scoring in the third period gave Buffalo a clean-cut win over Pittsburg after two periods of even hockey. The Herd picked up four goals in five minutes and 10 seconds to eke out a 4-4 tie and topple the Hornets 8-5.

Johnny Sherf led the Pittsburg attack with two goals, with the others going to Cecil Dillon, Jim Currie and Jack Howard.

MOVIE TIME TABLE

Regent—"Blue, White and Perfect", 2.30, 5.00, 7.35, 10.05; "Girls Under 21", 1.30, 4.00, 6.30, 9.05.

Centre—"Out of the Fog", 1.35, 4.20, 7.10, 9.55; "Barnyard Follies", 3.10, 6.05, 8.50.

HOCKEY RECORD

NATIONAL LEAGUE

	W.	L.	T.	F.	A.	Pts.
Rangers	24	10	1	140	101	49
Boston	20	11	5	105	81	45
Toronto	20	12	3	110	88	43
Chicago	17	14	3	105	98	37
Americans	12	24	1	97	131	25
Detroit	11	21	3	91	114	25
Canadiens	10	22	2	83	123	22

Sunday Results

Toronto 4, Americans 3
Boston 3, Detroit 0
Rangers 4, Chicago 3

Saturday Results

Toronto 6, Rangers 4
Canadiens 3, Detroit 1

Future Games

Tuesday—Chicago at Rangers; Canadiens at Boston.
Thursday—Toronto at Canadiens; Detroit at Chicago.
Saturday—Rangers at Canadiens; Detroit at Toronto.

AMERICAN LEAGUE
Eastern Section

	W.	L.	T.	F.	A.	Pts.
Springfield	23	15	4	154	115	50
New Haven	17	19	4	115	142	37
Providence	16	20	5	155	157	37
Washington	14	21	4	99	119	32
Philadelphia	8	30	3	113	183	19

Western Section

	W.	L.	T.	F.	A.	Pts.
Hershey	26	9	5	154	106	57
Cleveland	24	13	3	123	109	51
Indianapolis	23	13	5	137	100	51
Buffalo	16	18	4	108	100	36
Pittsburg	15	24	4	141	171	34

Sunday Results

Indianapolis 5, New Haven 2
Buffalo 8, Pittsburg 5
Hershey 5, Providence 4
Washington 2, Cleveland 2

Saturday Results

New Haven 5, Cleveland 3
Pittsburg 5, Buffalo 4
Indianapolis 5, Philadelphia 2
Springfield 3, Hershey 2

AMERICAN ASSOCIATION
Northern Section

	W.	L.	T.	F.	A.	Pts.
St. Louis	23	8	3	103	66	48
St. Paul	21	10	3	96	53	45
Omaha	16	16	2	112	103	34
Minneapolis	16	17	2	90	109	34

Southern Section

	W.	L.	T.	F.	A.	Pts.
Kansas City	22	15	1	135	129	45
Fort Worth	17	18	2	136	120	36
Tulsa	9	24	2	89	129	20
Dallas	8	24	3	85	137	19

Sunday Results

St. Louis 4, Tulsa 0
Minneapolis 5, Dallas 4
Kansas City 4, Fort Worth 3

Saturday Results

Kansas City 9, Tulsa 3
Fort Worth 5, Omaha 3
St. Paul 2, Dallas 1

Future Games

Tuesday—St. Louis at Fort Worth
Wednesday—Kansas City at Minneapolis; Tulsa at Omaha.

O.H.A. SENIOR LEAGUE

	W.	L.	T.	F.	A.	Pts.
St. Catharines	16	9	4	96	77	36
Hamilton	15	8	5	109	87	35
Marlboros	13	12	4	91	72	30
Niagara Falls	11	11	8	89	66	30
Kingston	12	15	3	77	94	27
Port Colborne	7	19	2	76	136	16

Future Games.

Monday—Hamilton at Port Colborne.
Wednesday — Port Colborne at Marlboros; St. Catharines at Hamilton.

QUEBEC SENIOR.

	W.	L.	T.	F.	A.	Pts.
Ottawa	19	9	3	117	82	41
Quebec	16	11	5	117	83	37
Canadiens	14	13	5	74	82	33
Cornwall	15	16	2	105	114	32
Royals	10	16	7	101	117	27
Pats	6	15	8	68	102	20

BIG SEVEN JUNIOR

	W.	L.	T.	F.	A.	Pts.
Brantford	15	4	0	138	72	30
Oshawa	13	6	0	122	78	26
Guelph	10	9	0	86	65	20
St. Michael's	10	9	0	58	88	20
Marlboros	9	8	1	62	65	20
Young Rangers	9	9	1	78	82	20
Native Sons	0	19	0	39	112	0

Saturday Results

Young Rangers 5, Marlboros 5

Future Games

Monday—Marlboros at St. Michael's; Oshawa at Guelph.
Thursday—Brantford at Guelph.
Saturday—Marlboros at Oshawa; Native Sons at Young Rangers; Brantford at St. Michael's.

Regent
TO-DAY & TUES.
Another Good Double Feature
COLD-BLOODED MURDER!
LLOYD NOLAN
Blue, White and Perfect
with MARY BETH HUGHES
EXTRA ADDED ATTRACTION
"GIRLS UNDER 21"
Starring
Bruce Cabot - Rochelle Hudson - Paul Kelly
TO-NITE IS FOTO-NITE—2 Offers
1st $175.00; 2nd $110.00
COMING WED.—"HERE COMES MR. JORDAN"
Chosen One of the Best Ten Pictures of the Year.

TONIGHT!
Music that's "easy to take"
MART KENNEY
and his
WESTERN GENTLEMEN
with
ART HALLMAN • JUDY RICHARDS
in all the popular dance hits
ON A COAST-TO-COAST NETWORK INCLUDING
CBL and CFRB
10.00 p.m. (E.D.S.T.)

CAPITOL
A FAMOUS PLAYERS THEATRE
Today!
EDWARD G. Robinson
UNHOLY PARTNERS
Edward ARNOLD
Laraine DAY • Marsha HUNT
Plus! Second Smash Hit!
"The Mexican Spitfire's Baby"
LUPE VELEZ - LEON ERROL
CHARLES "BUDDY" ROGERS

The Examiner
BRINGS YOU
"KINGS ROW"
By Henry Bellamann
AS A SERIAL
Starting Wednesday, February 11

CENTRE
TO-DAY
TUESDAY - WEDNESDAY
2—SURE-TO-PLEASE FEATURES—2
Dont Miss It!
IDA LUPINO
JOHN GARFIELD
OUT OF THE FOG
THOMAS MITCHELL
EDDIE ALBERT
—AND 2ND BIG FEATURE
"Barnyard Follies"
MUSICAL-COMEDY HIT with MARY LEE AND BIG RADIO CAST—THE CACKLE SISTERS—THE KI-DOODLERS
Extra!—Latest News Events

Peterborough CI Christmas Exams

(Continued from Saturday)

Grade 11a

Ronald Boorne, 78; Jessie Lines, 76; Joan Brown, 75; Georgina Demos, 74; John Buckham, 70; Gerald Monkman, 70; Edna Dunford, 68; Allan Boate, 68; Elizabeth Brown, 67; Marguerite Dunkley, 66; Jean Bullied, 65; John Chambers, 65; Elizabeth Blewett, 62; Shirley Curtis, 61; Shirley Batterson, 61; Janet Collins, 61; Eleanor Carroll, 60; Trevor Ball, 60; Murray Dewart, 59; James Collins, 58; Mary Brealey, 56; John Kidd, 55; Nancy Collins, 54; Robert Brook, 53; Jack Brown, 52; Gordon Matthews 52 and Lenna Davis 52 (equal); Eleanor Brown, 50; Marjorie Fisk, 49; Evelyn Chase, 48; Douglas Butcher, 48; Jean Cranfield, 47; Elizabeth Coleman, 46; Ronald Devey, 40; Norman Courtney, 37; Patricia Allen, 36.

Grade 11b

Adele Fitzgerald, 89%; Vivian Martin, 88; Robert Lyon, 88; Stanley Feneron, 86; Monica Lawless, 81; Lenore Mather, 81; George Green, 78; Gloria Lowney, 74; Lois Humphries, 71; Paul Lillico, 70; Evelyn Halliday, 67; Anna Hubel, 66; Ralph Hall, 66; Geraldine Melton, 66; Leonard Hayes. 65; June Moore, 64; John Hinton, 64; Dorothy Frost, 64; Clare Galvin, 61; Aubrey Ferguson, 59; Willene Hope, 58; Elizabeth Mantell, 57; Doreen Edwards, 56; Alan Hooper, 56; Weldon Fanning, 54; Maxine Kidd, 54; Ruth Florence, 54; Burton McBride, 53; George Leeming, 48; George Gray, 46; June Gadd, 44; James Bond, 39.

Grade 11c

Joy Preston, 87; Winona Rostocky, 83; Lois Wright, 82; Joan Smedmor, 80; Jeanne Metcalfe, 79; Gwyneth Stenton, 73; Jean Powers, 72; Doris Moncrief, 70; Arthur Turner, 68; Dorothy Riley, 68; Elma Tucker, 66; John Taylor, 63; Gordon Small, 62; Raymond Sutcliffe, 61, and Marjorie Schaus, 61, (equal); Donald MacTavish, 60; Dorothy Thorpe, 59; Mildred Spicer, 59; John Matchett, 59; John Penhall, 56, and Velma Staples, 56 (equal); John Paterson, 54; Judith Clarke, 53; William Hayward, 51; Ruth Taylor, 51; Phyllis Upper, 50; William Sisson, 50; Barbara Rishor, 50; William Moore, 47 and Pearl Trethewey, 47 (equal); William Stewart, 47; Viva Clarke, 45; Shirley Pringle, 41; Sheila Maguire, 38; George Sillis, 36.

Grade 10a

Dorothy Hicks, 85; Ernest Darling, 81; Richard Batten,; 77; Donald Whittaker, 76; May Colby, 76; Eleanor Dickson, 74; Norman Hurrle, 69; John Edmison, 68; William Filer, 67; Blanche Draper, 67; Jean Drummond, 66; Robert Adams, 66; Harold Dunford, 65; Gerald Davis, 65; Thomas Gentles, 64; Margaret Alexander, 64; Muriel Earle, 64; Lenore Fleetwood, 63; Agnes Weddell, 63; Jean Allison, 62; Mary Dodds, 62; Jean Ferguson, 62; Barbara Deyell, 61; Paul Estlick, 61; John Gillespie, 60; Elizabeth Boyter, 60; Donald Davis, 60; Elizabeth Beacock, 58; Nancy Eastwood, 55; Phyllis Adamson, 54; Robert Cutmore, 53; Edward Chalmers, 53; Wilbert Edgar, 51; Andrew Wallace, 47; Jean Samis, 43.

10b Grade

Thomas Milburn, 84%; James Rush, 81; Wilfred Richardson, 81; Leonard Moore, 79; Jean MacTavish, 78; Joan Leslie, 77; William Porter, 77; Lila Milburn, 77; Henry Robinson, 76; Marjorie Kirn, 76; Mary King, 75; Caroline McCabe, 73; Ernest Lee, 71; Muriel Greatrix, 70; Betty Leeming, 69; Lawrence Outram, 69; Helen Hall, 66; Daisy Magee, 64; Charles Lawrence, 63; Margaret McElroy, 63; Doreen Hendren, 62; Morris Richardson, 61; Douglas Morrow, 60; Yvonne Harvey, 59; John Lewis, 59; Allan Plunkett, 57; Joyce McDougall, 56; Jean Johnston, 54; Harry Lockington, 42; Audrey Allan, 37.

Grade 10c

Joan Welsh, 84%; Kathaleen Quirt, 72; Catherine Scott, 71; Gordon Thexton, 71; Elinor Shirley, 70; Marjory Macdonald, 70; Joyce Wyatt, 70; Arthur Smoke, 67; William Thompson, 67; Murrel Wight-Hartley, 66; Edward Sharp, 65; Helen Weddell, 65, and Roma Williamson, 65 (equal); Shirley Prophet, 63; Ronald Watson, 61; William Lavoie, 61; Beverley Pringle, 59; Elmer Telford, 57; Charles Seal, 57; James Shields, 56; John Rutherford, 55; Jeanette Stewart, 54; Patricia Staples, 52; Elizabeth Wilson, 51; Shirley Whittaker, 47; Clayton Selkirk, 46; John Wolff, 45; Robert Shadgett, 42; William Shadgett, 40.

COMMERCIAL DEPARTMENT

Special Commercial

Doris Graham, 74; Marion Foster, 73; Frances Dingwall, 72; Mary Curry, 69; Lenore Skitch 68; Maretta Elgar 68 and Jean Hamley 68 equal, Mildred McIntyre, 67; Olive Beatty, 67; Betty Puffer, 65; Blanche Boate, 65; Helen Mathias, 64; Isabel Millage, 64; Elizabeth Cook, 63; Marguerite Walker, 63; Vera Miller, 63; Dorothy Cathcart, 62; Elizabeth McAuliffe, 61; Norma Gray, 61 and Walter Buck, 61, equal; Doris Hutchinson, 60; June Allen, 60; Patricia Renaud, 60; Marie Sanderson, 59; Beverley Martin, 57; Grace Lundy, 57; Isobelle Mitchell, 55; Ellen Thexton, 55; Mary Matchett, 55; Lillian Coones, 53; Mary Yelland, 38; Louise Roache, 36.

Grade 12

Donald Hess, 78; Arlie Connell, 75; Crystal Hendry, 75; Jean McDonald, 74; Dorothy Mahood, 73; Lorna Andrus, 70; Elizabeth Estlick, 70; Helen Thompson, 68; Mary Dalliday, 67; Leonard Wall, 64; Elizabeth Simmons, 64; Shirley Mortimer, 64; Douglas Wilson, 63; Dorothy Franks, 63; Margaret Adamson, 60; Isobel Johnston, 60; Doris Lee, 60; Mary Masters, 55; Doris Johnston, 54; Elinor Pue, 53; Raymond Stewart, 50; James Webster, 49; Wesley Mills, 48.

Grade 11

Shirley Crouter, 78; Elva Sollitt, 75; John Franks, 75; Doris Chenier, 75; Eric Hartshorn, 73; Beryl Dobbin, 73; Ethelwyn Gibson, 71; Mabel Watkins, 67; June Griffin, 66; Iris Forbes, 66 and Dorothy Kirn, 66, equal; Clarence Shaughnessy, 65; Joseph Csumrik, 63; Joan Bell, 62; Helen Long, 62; Douglas Burrows, 62; Dorothy Constable, 61; Jean Ball, 61; Kathreine Gray, 61; Joseph Santomero, 60; Pearl Spooner, 60; Eunice Moncrieff, 59; Joyce Endicott, 59; Ruth Florence, 59; Lucille Doughty, 58; Colleen Gilbert, 58; Bernard Traviss, 58; Joseph McCarthy, 58; Jeannette MacMorran 57; Charles Pearse, 56; Joyce Peterson, 56; Pauline Shaughnessy, 55; Melville Nichols, 55; Joan MaGee, 53; Phyllis Dummitt, 52; Viola Neals, 48.

Grade 10a

Doreen Shaughnessy, 74; Phyllis McKee, 73; Iris Davis, 72; Corinne Jean McIntyre, 70; Eleanor McIlmoyle, 68; Isobel Weaver 68; Amy Bell, 67; Elsie Bromley, 67; Irene Chapman, 66; Ruth Barrie, 64 Eleanor Wilson 63; Norma Gardner, 61; Joan Alexander, 60; Eva Poast, 58; Valetta Bolton, 58; Muriel Adams, Buller, 71; Phyllis Robinson, 71; 56; Marjorie Shaughnessy, 55; Eleanor Gray, 55; Gwendolyn Abbott, 55; Hazel Forstyhe, 53; Dorothey Anderson, 53; Loretta Oakly, 50; Helen Boyer, 50; June Killingbeck, 49; Paulise Bronson, 48; Audrey Clark, 47; Jean Moore, 47; Elda Bulmer, 46; June Taylor, 46; Doreen Allen, 45.

Grade 10b

Lionel Neary, 75; Eileen McWilliams, 70; Ruby Rosebush, 70; Jean Blogett, 69; Barbara Gosselin, 67; Joan Gaskel, 67; Helen Hayward, 65; Dorothy Harvie, 65; Beryle Rea, 64; Elizabeth Holbrook, 63; June Towle, 62; Clifford Roydhouse, 62; Basil Doris, 61; Allan Barrie, 61; Beverley Thompson, 59; Barbara Pollard, 57; Adelle Robinson, 57; Kenneth Hotston, 57; Clifford Pirie, 55; Edward Hogg, 55; Dorothy Gim-

(Continued on Page 12)

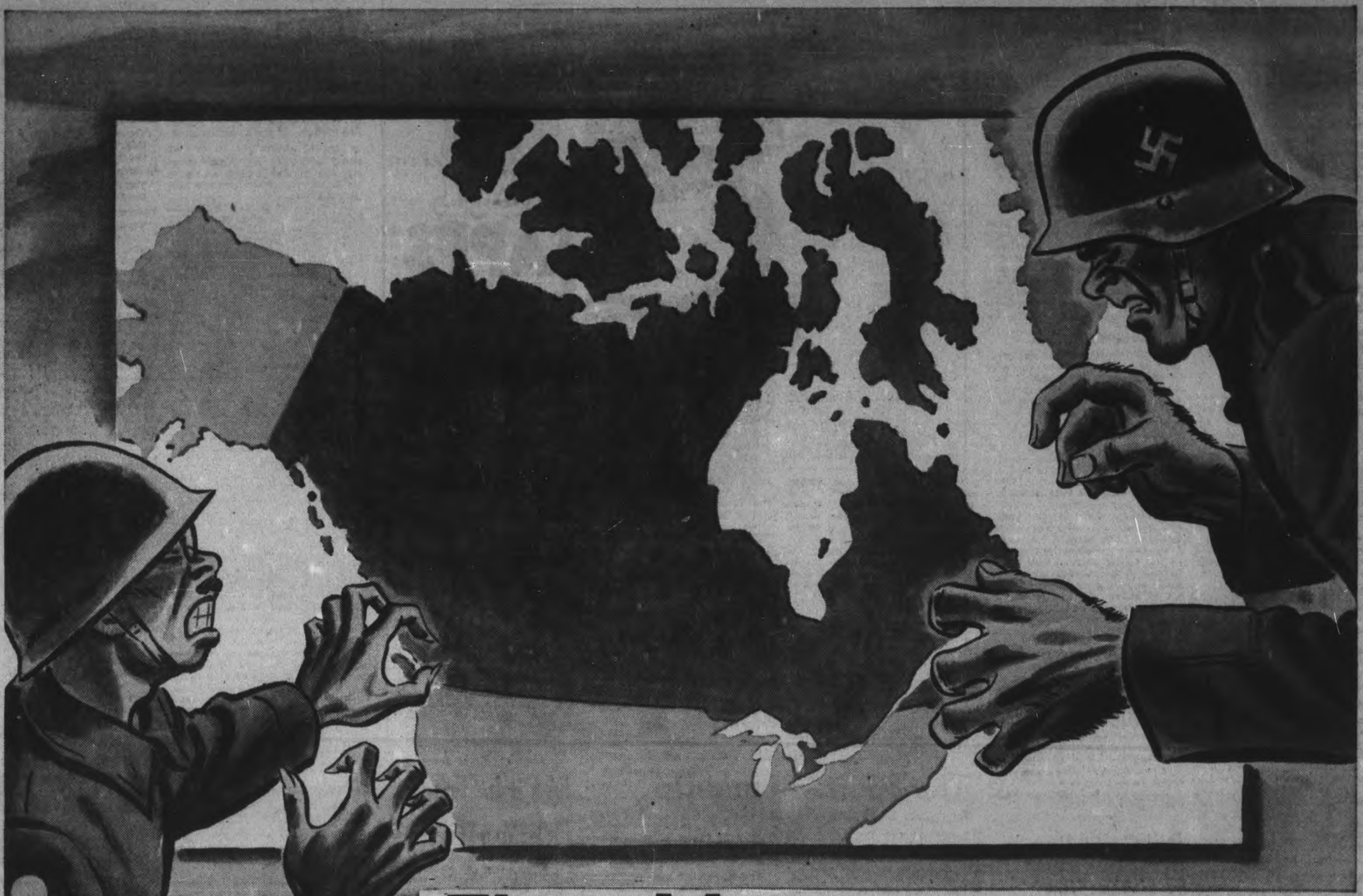

They Menace *Canada* on Both Coasts

Canada is now menaced directly on both coasts.

The war has spread in a twinkling across two oceans. This is now a WORLD war — Canada stands squarely in the path of conflict.

We who are fighting for freedom have great resources. But the enemy was ready years ahead of us.

Only work, sacrifice and grim determination to battle with all the weapons at our command will bring ultimate triumph.

From those of us unable to bear arms, dollars are needed to forge new tools of victory. We must be prepared to do OUR part — to the utmost.

Come on Canada!

Get Ready to Buy the New VICTORY BONDS

National War Finance Committee, Ottawa, Canada.

The Peterborough Examiner

VOL. LXXXV, No. 33 | PETERBOROUGH, MONDAY, FEBRUARY 9, 1942 | PAGE 9

MAIN STREET TOPICS

A NORWOOD SOLDIER.

Pte. Ormonde Hogg, son of Mr. and Mrs. A. E. Hogg of Norwood, will be heard on the radio broadcast on Monday midnight from 12 until 1 a.m. His parents live at Norwood, R.R. 2.

PLOWMEN'S CONVENTION

Peterborough plowmen will be represented at the convention of the Ontario Plowmen's Association in Toronto Tuesday. Members of the directorate, Melville Johnston and Howard Quinn, are leaving tonight, and those going tomorrow will be G. A. Gillespie, R. T. Lillico, Alex Huston, Walter Burns and F. C. Paterson.

TWO DRUNK CHARGES

Changing his plea to guilty this morning an Indian accused of being drunk was fined $10 and $1 costs by Magistrate O. A. Langley, K.C. in police court. Another man, facing the same charge, was successful in securing a week's engagement, intimating that he wanted time to secure the money for his fine.

ECHOES FROM ENGLAND.

Many homes in the city and district will be burning the midnight oil at midnight on Monday night to hear the voices on the radio of loved ones who are in far-away England wearing the uniforms of the Glengarry Highlanders. It is understood the messages have been recorded on records and if this is correct the voices should be heard quite distinctly as the records will be broadcast directly from a Canadian station in the CBC chain. CBL at 750 should be fine for local listeners.

KEENE CAR BURNS.

A late model coupe, owned by James Elmhirst of Keen., took fire as he proceeded along the Sixth Line, half a mile below Number 7 Highway, Sunday afternoon. No one was injured in the fire, but the car is a total loss, except for a few parts for salvage.

DAMAGE NOT HEAVY

Cars driven by Norman Lewis, 310 Stewart street and Gordon Whiteside, 512 Park street, were damaged Sunday in a collision at Charlotte and Stewart street, the right front fender of the Lewis car and the front bumper and front left fender of the other machine suffering. Lewis had been travelling north on Stewart street and made a left turn to go west on Charlotte street, as Whiteside also moving west on Charlotte street came along.

SERIOUS FIRE AVERTED

A short circuit in a conduit box at Loblaw's Groceteria might have resulted in serious consequences Saturday night about 11:15 p.m. if it had not been discovered before the staff locked up for the week-end, Chief George Gimblett reported this morning. Two firemen and the Chief were called and they found the conduit pipe and an outlet box red hot. The circuit was cut with a switch but it was still grounded so the fireman electrician cut the wires before everything was put in safe order.

ST. PAUL'S CHOIR ASSISTS.

The coir of St. Paul's Presbyterian Church assisted in the Y.M.C.A. Friendly Hour service last night at which a good attendance was present.

COMMITTEES MEET

Meetings of the fire and light, manufacturers and legal committees are slated for tonight at the city hall in the program of component drafting of the 1942 budget.

SIDE ROADS HEAVY

Rural mail carriers expected slow going along the side roads this afternoon. Provincial and county roads were open to traffic, but the township lines were deeply drifted in long stretches. Sunday's wind from the north had blown the loose snow across fields, tumbling it into the road cuts.

A BUCKHORN SOLDIER.

On the "Greetings from the Beaver Club" radio broadcast on Sunday afternoon from 5 to 5:30, a soldier from Buckhorn sent a greeting to his parents and friends in Buckhorn. He is Lance-Corporal W. E. Wood, and message came through clear as a bell. He reports he is in fine health.

OFF TO A GREAT START.

After a discouraging midwinter weather session, local skiers are off to a fine start in pleasure and competitive skiing, and over the week-end hundreds took advantage of the deep snow for a jaunt on the wooden runners. Skiing conditions were ideal and out at Jackson Park where the trees afforded protection, there was a great mob of girls and boys. Both Bethany and the ski-tow at the Rifle Ranges were liberally patronized.

NO WORK FOR BLIND BOY

The personal secretary of Hon. J. L. Ralston, Minister of National Defence, has replied to a letter from Edwin Wheeler, 21-year-old blind boy of Brown street, Peterborough, to the effect that there is nothing in the armed forces to which Edwin could be assigned but the letter was forwarded to the department of civilian war services. The reply was much the same. It was suggested Edwin try local industry. He is an accomplished typist and has many other abilities.

Marlboros Coming For Hockey Game

Peterborough folk will have an opportunity tomorrow night to see one of the best hockey games of the season and at the same time to make a worthwhile contribution to a most worthy cause, the Milk for Britain Fund conducted by the local Kinsmen's Club.

The Toronto Marlboros, with a team of star players, will be seen in action at Brock Street Rink against the Military Training Centre squad and the game should provide all kinds of fast and clever hockey from two well-balanced outfits. Syl Apps, star centre player of the Toronto Maple Leafs, will referee the game and other members of the Leafs, including their good will ambassador, Red Horner, will be here for the game, anxious to do their bit for the fine cause in behalf of which the fixture has been staged and also to lend aid to the 2nd Victory Loan.

With the proceeds all going to the Milk for Britain fund, and such a stellar attraction as the Marlboros the rink should be packed for this fine hockey spectacle.

Refrigeration Repairs

ANY MAKE

Johnston's

Cor. Geo. & McDonnel

Phone 4697

YOU CAN GET A $100 LOAN FOR $7.10

(TOTAL COST)

Repay in 6 Monthly Payments of $17.85 each

Cash Loan You Get	6 paymts	10 paymts	12 paymts	15 paymts
$ 25	$ 4.46	$ 2.78	$ 2.36	
50	8.93	5.57	4.73	
75	13.39	8.35	7.09	
100	17.85	11.13	9.46	$ 7.78
125	22.32	13.92	11.82	9.73
150	26.78	16.70	14.18	11.67
200	35.71	22.27	18.91	15.57
300	53.56	33.40	28.37	23.35
500	89.26	55.66	47.28	38.91

(Choose a monthly payment plan)

Just come in, phone, or write us. $20 to $500 loans made on your own signature. No endorsers. Others not notified. Fair treatment in case of sickness or unemployment. Quick service. Payments include charges of 2% monthly as authorized by the Small Loans Act, 1939. No obligation if you do not borrow.

HOUSEHOLD FINANCE
Corporation of Canada
Established in Canada 1928
PETERBOROUGH, ONT.
Second Floor, Lansfield Block
177 Charlotte St., Opp. Loblaws
M. E. Holt, Manager — Phone 5841

Valentine Tea Held By Mission Band

HAVELOCK, Feb. 9.— (ENS).— Despite the inclement weather on Saturday afternoon, there was a good attendance at the afternoon tea in the United church, which was sponsored by Mission Band, with Miss Laurabelle Wing and Mrs. H. Hoard as the conveners. The basement was attractively decorated with red and white streamers, red hearts and gay Valentines. Mrs. George Chiles poured tea at a lace covered table decorated with red candles in silver candleabra and various Valentine novelties. The guests were received at the door by Mrs. W. J. Wilkinson and Mrs. Clare Price and were served at six daintily set little tables by the senior girls of the Mission Band, Misses Elaine Iles, Ruth Wilkinson, Madeline Lews, Helen Price and Stella Wilkinson. Throughout the afternoon soft music was played by Mrs. Harry Watson. The proceeds of the event netted the Band over $14.00.

Chief Draper Is On Trial In Cobourg Court

COBOURG, February 9 — (By Staff Reporter)— D. C. Draper, Chief Constable at Toronto faced a charge of dangerous driving before Judge L. V. O'Connor in County Court here to-day.

The charge was laid following an accident on Highway 2, near Newtonville on September 28 last, in which A. Burton Miller, McDonnel Street, Peterborough and his three sisters, Mrs. Lillian Schneider, and the Misses Ada and Ethel Miller were injured. The women seriously Chief Draper was also a casualty.

On January 22 at Port Hope when the preliminary hearing was held, Chief Draper pleaded not guilty. He was represented by T. N. Phelan, Toronto, who is defending him today, at the conclusion of the hearing Draper was committed for trial at Cobourg to-day and allowed bail of $1,000.

The Crown alleges that Draper cut out of a line of traffic on a long curve while driving towards Toronto and his car collided almost head on with the Miller car which was proceeding East.

Crown Attorney Anderson of Lindsay has been named special Crown Prosecutor and H. R. Deyman, Crown Attorney for Northumland-Durham is assisting Mr. Anderson.

Witness Is Ill.

A wire was read by Mr. Anderson advising that J. K. Hughes, a defence witness was confined to bed with acute lumbago and unable to appear as a witness, counsel for Draper agreed to accept the evidence given by Mr. Hughes at the preliminary hearing.

Wm. F. Thompson, traffic officer at Bowmanville was the first witness for the Crown. There had been a heavy rain an hour before the accident he said but when he arrived the weather was clear, it was still daylight and the pavement was wet.

In describing the position of the two cars, he said the Miller car had the right rear wheel two feet off the road on the south shoulder, and was facing in a south-easterly direction with the right front wheel 10 feet off the road on the shoulder and the left front wheel 4½ feet off the pavement.

The right front wheel of Draper car was embedded in the left front fender of the Miller car and stood at right angles to the road, facing almost due south, and 51 inches south of the road.

The road is 20 feet wide and the only skid mark was behind the Miller car for a distance of 16 feet. The Draper car had not made any skid marks that he could find.

Marks also indicated that the wheels of the Miller car had been shoved south 57 inches by the impact, and to the East for 40 inches.

Photots taken by Bob Holden, Oshawa were admitted as exhibits.

In cross-examination by Mr. Phalen. Constable Thompson said he had concluded that the point of impact had been 34 inches from the south edge of the road. He also admitted that the accident while it was on th curv was also on a straight level stretch of the road about 300 yards long. There was no centre line because the road had been recently resurfaced. There is a curve sign however, he said, indicating to a motorist driving from the east that a curve was ahead.

Ken Siddell, an engineer with the Ontario Department of Highways told of making a plan of the Highway at the scene of the accident. He explained that a gouge mark on the pavement near the south edge of the travelled position had been pointed out by the traffic officer. This gouge mark according to the officer was in his opinion made by the left front wheel of the Miller car.

Describes Mishap.

Burton Miller, the driver of the car which figured in the collision, in describing the mishap, said he was returning from Toronto, about 5.30 on the afternoon of September 28. There was a slight drizzle but visibility was good.

"I noticved the Draper car nosing out from behind about 6 cars and immediatley applied my brakes. There was a collison but by this time I had steered b car off the road, and my right front wheel was riding on the shoulder. I was travelling about 35 miles an hour when I approached the curve and I slowed to about 25 miles an hour."

"When you managed to get out of the car what was the position of your car?" asked Mr. Anderson.

"It was pointing southeast with both front wheels off the road."

"Where was the Draper car?"

"It was at right angles to the road and jammed nto my car just back of the left front wheel."

"Were your tires damaged?"

"Yes—the left front tire had collapsed."

"How were the Draper tires?"

"They were standing up, they had not gone flat," Miller replied.

"How fast was the Draper car travelling?"

"I could not say, because I didn't notice it until it started to nose out."

In cross-examination, Miller said the Draper car could not get back into the north lane because it had not started to pass the car directly in front travelling the same way.

Court adjourned until two o'clock.

To Address Underwriters

H. B. Berwick, supervisor of field service of the Manufacturers Life Insurance Company, Toronto, who will address the Peterborough Life Underwriters on Tuesday next, at their noon luncheon at the Empress Hotel. His subject will be "Sales Snapshots."

Asks For Term In Reformatory

The unusual request that he should be sent to the Ontario Reformatory rather than to the county jail was made in police court this morning by John Coldwell, a transient, after he had pleaded guilty to having been drunk on Saturday night and admitted two previous convictions for the same offence.

Coldwell was found by Officers C. J. McGillen and John Moyes in a snowbank at the rear of the American Hotel on Saturday night and might have frozen to death if the constables had not located and rescued him.

"I would like you to send me to Guelph," he said to Magistrate O. A. Langley, K.C., this morning. "I want to have my teeth fixed and the dentist at the reformatory will attend to them if you send me there. I will be in much better shape when I come out."

Coldwell added that he had enough money to pay for the materials for artificial teeth and that the reformatory dentist would do the work.

Magistrate Langley complied with the request of the accused and sentenced him to four months definite in the Ontario Reformatory.

Boy Of 17 Fined For Being Drunk

A seventeen-year-old boy appeared before Magistrate O. A. Langley, K.C., in police court this morning and admitted having been drunk.

"There should be some investigation as to where this boy obtained his liquor," Magistrate Langley commented after asking the boy his age.

"Inquiries are being made," Inspector James F. Reid informed the court.

Magistrate Langley fined the youthful accused $10 and $1.

Y.M.C.A. Dance Adds $100 For War Victims

Just one week short of a year ago, the Saturday Night Club of the Y.M.C.A. staged a dance on behalf of the Peterborough and District British War Victims' Fund which was highly successful, and was responsible for one of the larger contributions so the fund.

Repeating this effort on behalf of the fund on Saturday night, once again, in spite of the bad weather, it turned out to be very successful in every way, for today we are able through it to acknowledge the splendid sum of $100, as a further contribution to help the people of Britain. Mr. and Mrs. Charles Lacheur and Mr. and Mrs. Ian F. McRae were patrons and patronesses for this event, and a group of sailors from the R.C.N. at Toronto, who were in the city for an exhibition game of basketball with a team from the Outboard Marine Manufacturing Co., Ltd., were the guests of the club for the occasion.

Music was supplied by Lloyd Budge and his orchestra, and towards the close of the evening's proceedings, Mr. Charles Lacheur, the president of the Y.M.C.A., presented the secretary of the fund with a cheque for $100 on behalf of the club, whose president in Allen Holmes, and the secretary, Steve Csumrik.

Lily Lake Sunday School.

Last Wednesday, the Lily Lake Sunday School with Miss E. Hancock as convener, held a basket social, preceded by an entertainment program of a varied nature, in the school house on the Second Line of Smith, in the interests of the fund.

Clarence Hancock auctioned off the baskets, and at the same time, the draw was made for a spread which had been made and donated by Mrs. M. M. Young, for which tickets had been on sale for some time.

The winner of the spread proved to be Mrs. George Spence of Lakefield, and in all the splendid sum of $32.50 is reported in our lists today, augmenting the already large total which has come in from the folk in this section of the surrounding district.

Two nice personal donations are listed, and we would wish that this personal concern for the welfare of those needing help in Britain was more widespread.

Gala Night At Omemee.

An effort on the part of the men of Omemee to keep pace with the splendid work their lady folk have been doing for the past two years for the various war charities has been going on for the past few weeks in the sale of tickets at 25c each or five for $1 for a chance to win Ferdinand of Omemee. Ferdinand is a registered bull, and the winning ticket for him will be drawn at the Omemee Arena at the close of a hockey game between Peterborough and Omemee junior teams this coming Friday night. The whole event will be climaxed by a dance in Coronation Hall, and the whole of the proceeds from the three ventures will be divided equally between this fund, the Canadian Red Cross, and the Soldiers' Aid Society which has been doing a real service for the men who are serving the country. Tickets may be procured from any of the merchants in Omemee, and an indicator in front of the Morton Hotel gives up-to-date reports on the progress that is being made in the interests of the three funds.

Previously acknowledged	$36,782.57
Two friends	1.75
Proceeds of basket social, and draw on spread, Lily Lake Sunday School	32.50
A. J. G.	10.00
Proceeds of dance, Saturday Night Club, Y.M.A.	100.00
Total to-date	$36,926.82

FEWER LETTERS

The Hawaiian language has the shortest alphabet ever known, the five vowels and seven consonants, h, k, l, m, n, p and w.

County Roads All Open After Big Storm

District motor traffic was only temporarily impeded by the fairly heavy snow storm which began Saturday morning and gradually developed considerable depth and nuisance rating before disappearing into the darkness along toward Sunday morning.

Duncan Maciver, county road engineer, informed the Examiner today that all the county roads would be clear by this evening with the likely exception of a part of Ennismore. The county truck and plow crews set out at noon Saturday, and kept going through the night and again yesterday. The Maciver operatives took an early grasp of the snow problem, and just refused to let go until the job was done.

City Engineer Parsons reported that Street Commissioner Burgess started the graders out early Saturday afternoon and had three of them at work Sunday. And three graders can push the snow off Peterborough streets in fast time.

"Our real job is to get the snow entirely off the streets," Mr. Parsons said. "The scraping job is a comparatively simple one because the machines can take care of that, but we need men to shovel the snow from the ridges we have piled up, and all I can see to it is to take some of the men off the west end sewer job."

Alderman Swanston went to Toronto Saturday afternoon, returning Sunday. His account of the trip was that more than forty cars were in difficulty here and there, some of them in the ditch and deep snow, others jammed in collisions, and generally a lot of motoring grief scattered along No. 2 Highway. The fall of snow was much heavier toward Toronto.

Several of the rural couriers said they had been asked by farmers to leave mail at main highway points, indicating that the side roads were blocked, and that traffic was out of the question until a big shovelling job was done.

Farmers in the western section of Otonabee said the township lines were opened yesterlay but they had filled in again during the night, and roads were "blocked tight." The county road was open to Bensfort, but the other main road to Wallace Point was snow-filled this afternoon.

C.N.R. Trains.

Snow hampered C.N.R. lines this morning, locally and in connections The train from Belleville, due at 7.48 o'clock on the new schedule, did not reach Peterborough until twenty minutes to nine, and the noon train from Toronto, due at 12.02 was 1 hour and 55 minutes late.

Railway plows put in the busiest week-end of the winter; in fact they have been comparatively idle until General February took hold of the winter and tangled transportation.

De Nure Lines.

De Nurse bus lines were slowed down to several hours behind their regular arrivals last night. The Peterborough-Trenton bus which ordinarily follows the Trent river south from Stirling through Frankford, switched to the provincial highway into Brighton to-day. Drivers reported heavy snow in all directions, but the buses got through to their destinations.

C.P.R. "War" Time.

Trains through Peterborough this morning missed the up-beat of the new war-time schedule which went into effect at 2 a.m.

Snow, extra trains plus plows, and weather conditions generally caused two hour delays on the night express and its companion shuttling in from the east.

The night train from Toronto to Ottawa, which was due here at 1.35 a.m., an hour earlier than the former schedule, did not arrive until 3.45 o'clock.

The west bound passenger train from Ottawa, due at 5 am., pulled into the local station at 7.20, and that dislocation of the time table held up the local to Toronto.

The local should have left at 7.10 a.m. (put that one in your hat band) did not get away until 7.47. Bruce Scott, day agent at the C.P.R. station, said traffic was heavy this morning, and has been steadily increasing since Christmas.

Mel Jamieson, uptown agent, told the Examiner that in spite of recent publicity of the time changes, he answered at his home yesterday something like twenty-five telephone enquiries, chiefly about the two west bound trains this morning.

War—25 Years Ago

(By the Canadian Press.)

FEB. 9, 1917 — Austrians captured Italian trenches in fighting east of Gorizia. British made successful raids on German positions southeast of Ypres and south of Armentieres. Old-type British torpedoboat destroyer sunk by mine.

Receives His Wings

William Jones, son of Mr. and Mrs. John Jones, 555 Lock Street, who recently received his wings at Fingal. Before enlisting with the R.C.A.F., he was employed with the De Laval Company.

Police To Aid Spitfire Fund

The Peterborough police department launched its drive for a Peterborough contribution to the Canadian Police second Spitfire Fund campaign at a meeting Saturday night when arrangements were made for the local effort.

Detective Sergant W. E. Meagher was elected chairman of the committee and Inspector James F. Reid was chosen as secretary-treasurer.

It was decided that the drive would take the form of a combined dance and draw, to be held on the night of April 19 in the drill hall at the Military Training Centre, if suitable arrangements can be made for the use of that building.

The prizes for the draw are being donated by the police themselves. They have decided to subscribe $200 to be offered to the public in the form of Victory Bonds or War Savings Certificates. The officers and men of the department are paying for these bonds out of their own pockets as their contribution to the second Spitfire Fund.

The first prize will be a $100 Victory Bond, the second a $50 bond, the third $25 in War Savings Certificates, the fourth $10 in War Savings Certificates, and the next three prizes will be $5 in War Savings Certificates.

It was decided that the tiskets for the dance and draw will be $1 each, admitting a couple to the dance. They will go on sale almost immediately.

The local police raised over $2,000 for the first Canadian Police Spitfire Fund.

400 A.R.P. Wardens Take 1st Lecture

Four hundred Air Raid Precaution volunteers for Peterborough and immediate suburbs were given their first lecture in the basic course for A.R.P. workers in the Lyceum on Sunday afernoon by W. J. Scott, K.C., Ontario Fire Marshall. Under the command of Lt.-Col. Max Sloan and an able committee, the city has been completely organized first into wards under chief wardens and then into divisions with a chief at the head of each division and a number of wardens.

The course will take four weeks, with a lecture every Sunday afternoon at 2.15 in the Lyceum. Mr. Scott outlined the formation of the A.R.P. and also discussed the organization at the inaugural lecture. Mayor James Hamilton presided, and following the lecture the class went to the Capitol Theatre, where Manager Art Cauley had held over the picture, "March of Time," which showed what happened when air raids strike and what to do and what not to do.

Three Honored At Wesley Annual Meeting

Wesley United Church held their annual congregational meeting recently in the Orange Hall. Following the transaction of business the members of the congregation and other friends of the community gathered to pay their respects to three members of the community.

The first was in the form of a presentation to Mrs. J. A. Northey of a beautiful walnut end table. For many years Mrs. Northey has been assistant organist of the chuch and for the last year has accepted the entire responsibility of supplying the music each Sunday. Mrs. Northey has, of necessity, given up her duties as organist, and in a well-worde daddress read by Mrs. Russel Davis, the congregation expressed their appreciation to Mrs. Nothey for her sacrifice and co-operation.

Two young men of the community, George Sage and Roger Armstrong, who have enlisted were then asked to come forward and were presented each with a lovely zipper-bound coupy of the New Testament and a purse of money. In the address of presentation, read by Willie Pearson, the sentiments of all were expressed as the boys were wish the best fo luck and an ever present knowledge of God's presence and guidance wherever they are called to serve.

The evening was fittingly concluded when the ladies of the community served refreshments, after which the gathering rose and sang the National Anthem.

30 Cars Abandoned Near Bowmanville

COBOURG, Feb. 9 —(Special)— Motorists from Toronto today report more than 30 cars abandoned on Highway 2, due to snow conditions, between Oshawa and Bowmanville, a huge transport was reported upside down in the ditch.

Highway 28 from Peterborough to Port Hope is clear but the northwest wind has whipped snow drifts across the road on the five miles east and west strip near the city, plows are busy and motorists should have no trouble getting through.

BUNNIES PERHAPS

There are no native American rabbits, they are all hares. The British hare is a true rabbit.

SPORT HIGHLIGHTS
By Your Ford and Mercury Dealer

Why own an ancient gas and oil guzzling "Jillopie," when here a really fine used car to suit your purpose and your purse awaits you.

HOOD and CUMMING
MOTORS LIMITED

Several Peterborough Soldiers Tonight On Midnight Broadcast

In many homes of Peterborough and district radios will be tuned to Radio Station CBL in Toronto tonight between 12 o'clock midnight and one a.m. from which will be heard a group of Canadians now in England on active service. The recording was made in Britain and brought to this country for broadcast. Many members of the Stormont, Dundas and Glengarry Highlanders from the city and district will be heard for the first time since they left Canadian shores in midsummer.

Soldiers on the program will broadcast greetings to members of their families in Canada. Although the Examiner has published lists of names of some of the men on the broadcast, there are probably many more whose names have not been published. This fact is compensated by the Canadian Broadcasting Corporation sending out cards to the next of kin of these men advising them of the broadcast.

It is expected the program will virtually amount to a Highlander night on the air judging from the number of men from the city and district who will be heard.

In addition to the names already published, the following names of men to be heard tonight have been phoned in today:

Pte. Ralph MacKenzie King Tulley, Cpl. W. M. Mackenzie, Pte. W. C. Sharpe, Sergt. William "Bud" Clarke, former member of Peterborough police force; Pte. Fred Drummond, Cpl. Dave Best, Pte. A. E. Bailey, Pte. Walter Cox, Pte. Jack Peel.

Tuesday night from midnight to 1 a.m. more greetings from members of the Stormont, Dundas and Glengarry Highlanders serving overseas will be broadcast over CBL. The names of Peterborough men to be heard include:

Drummer Douglas Taylor, Pte. L. C. Hamley, Cpl. S. Clarke, Pte. Stanley R. Webb, Pte. Pat Gahagan, Pte. Michael Carvaggie, Cpl. A. J. Minnicola, CSM. W. T. Westran, Pte. J. H. Lavery, Maj. J. Turnbull, Pte. Alex Townsley, L-Cpl. J. Smith, Drummer A. G. Parnell.

Health Through Chiropractic And Electro Therapy

For the past several months a new, modern Chiropractic office has been operating in Peterborough. It is devoted to the practice of the science of Chiropractic and Drugless Therapy using the latest technique and manipulative therapy including: Chiropractic spinal adjustments, foot adjustments, Radionic Examination and Treatment, Ultra Short Wave, Infra Red, Cold Quartz Ultra-violet Lite, and High Frequency.

THE HEALTH SERVICE that is available as this office is complete in that it combines the best Physio Therapy plus Chiropractic which are two of the best known Natural means of restoring health.

GEORGE T. SHARPE D.C., D.D.T.
CHIROPRACTOR & ELECTRO THERAPIST
177 CHARLOTTE ST. — Opposite Loblaws — PHONE 9010

Income Tax Returns

We can offer you excellent service in the preparing of your tax returns in accordance with the latest regulations.

THE PETERBOROUGH AUDITING SERVICE
Office No. 5 Bridgeway Bldg.
184 Charlotte St.
Phones: Day 6791; Night 9745

CO-OP DANCE
AT THE CO-OP HALL
Tues. Feb. 10
9 p.m. E.D.T.
Music By
GALLOWAY'S ORCHESTRA
Admission
Gentlemen 40c - Ladies 25c

MASON'S EARLY WEEK SPECIALS

TUESDAY and WEDNESDAY
Not Just a Special, But a Treat of Quality
"Steak Fit For a King"

Sirloin Steaks	lb	35c
PORK LIVER	2 lbs.	25c
FRESH MINCED BEEF	lb.	20c
MASON'S SAUSAGE	lb.	20c
SWIFT'S PREMIUM PEACHES	2 Tins	27c

Limit 6 Tins per Customer

USE THE EXAMINER CLASSIFIED COLUMNS FOR QUICK RESULTS

Bring or Phone your Ad–Dial 4641–to the Ad Taker Before 1 o'clock Daily and on Saturday, 10 o'clock. Rates Low as 1c per word.

Births Marriages Deaths
In Memoriam Card of Thanks

BORN

HOLNBECK.—At Nicholls Hospital, Saturday, February 7, to Mr. and Mrs. Gordon W. Holnbeck (nee Arbie Bowes), 320½ Charlotte street, a daughter, Gloria Dawn.

EVANS.—To Mr. and Mrs. W. G. Evans, on Friday, February 6, at Nicholls Hospital, the gift of a daughter, Catherine Maud.

ENGAGEMENTS

Mr. and Mrs. James Emmett announce the engagement of their daughter, Amy, to George H. Thompson, R.C.A.F., Lethbridge, Alta., son of Mr. and Mrs. A. Thompson of Peterborough. Wedding to take place St. John's Church early part of March.

Mrs. M. Dwyer wishes to announce the engagement of her daughter, Ruby, to Kenneth John, son of Mr. John Masters and the late Mrs. Masters. The wedding to take place quietly on March 6.

DIED

McBAIN, Mrs. J. M.—At Nicholls Hospital, Sunday, February 8, 1942, Beatrice Lillian Faux, beloved wife of James McBain and mother of Lawrence and Eric, in her 61st year.

Funeral service on Tuesday, February 10, at 2 p.m., from the residence, 217 Rubidge street. Rev. Dr. G. S. Easton of Trinity United Church officiating. Interment, Little Lake Cemetery.

GORDON, Alexander.—At the family residence, 309 Townsend street, on Sunday, February 8, 1942, Alexander Gordon, son of the late Clement Gordon and Lonice Laplante and beloved husband of Marie Anne Fontaine and father of Mrs. C. Guthrie, L/Bdr. Joseph Gordon, Pte. Noel Gordon, R.C.A.S.C.; Clovis Gordon, Mrs. G. Runciman, Mrs. D. Hodgins, Mrs. H. Grady, and Charlotte, Gemma, Theresa, Mariette, Suzette, and Mary, Gordon.

Mr. Gordon will repose at the Bert Duffus Funeral Home, 431 George Street South, at King Edward Park, until 8.45 a.m. Wednesday, thence to the Crurch of the Sacred Heart for Requiem Mass at 9 a.m. Interment in St. Peter's Cemetery.

LUNDY, Mrs. Jennie.—In Nicholls Hospital, on Saturday, February 7, 1942, Jeannie Wallbrook, beloved wife of William John Lundy of 338 Aylmer street.

Funeral service from the Comstock Funeral Home, 305 Water street, on Tuesday, February 10, at 2.30 p.m. Rev. W. A. Filer of All Saints' Anglican Church officiating clergyman. Interment, Little Lake Cemetery.

IN MEMORIAM

SIDDALL.—In loving memory of Robert James Siddall, who passed away one year ago yesterday, February 8, 1941.

—Fondly remembered by his Wife and Family.

CARDS OF THANKS

The family of the late Mrs. Bullied wish to thank all those who sent cards, flowers, and loaned cars or in any way helped at the time of their recent bereavement.

Mr. and Mrs. Herbert S. Lane and family wish to express their sincere appreciation to the Rev. C. C. Boyter, the attending physician, and all friends and neighbors for their kindnesses and expressions of sympathy during their recent sad bereavement.

FLORISTS

TURNBULL'S FLOWER SHOP Cut Flowers, Funeral Designs, Potted Plants Service at all hours 441 George St. Phone 7583—Nights 3257.

THE PETERBOROUGH FLORAL CO Flowers Delicately Arranged For All Occasions. 436 Water. Telephone 6912—Nights 6746

COMING EVENTS

First insertion, 20 words or less, minimum charge, 50c. Subsequent consecutive insertions, 40c per insertion. All over 20 words, 2c per extra word per insertion.

PETERBOROUGH LIFE UNDERWRITERS, Regular Monthly Luncheon, Empress Hotel, Tuesday, February 10, 12:15.

57TH REGIMENT CHAPTER I.O.D.E., February meeting, Wednesday, 2.45 p.m., Armouries.

WOMEN'S RALLY—Bus from Y.W.C.A., 4.30, Thursday 19, to Massey Hall, Toronto. For reservations, Telephone 6790 or 3165, before Wednesday, 11.

MISS OLIVE HUNTER of the Hungarian Mission, Hamilton, on tour of the Peterborough Association, will speak Tuesday, February 10, at 8 p.m., Murray Street Church. Silver collection. Everybody welcome.

CO-OP DANCE, Tuesday, February 10, Co-op Hall, at 9 p.m. Music by Galloway's Orchestra. Admission, 40c; Ladies, 25c.

ILLUSTRATE TRAVELOGUE—140 Masterpieces of Photography: Europe, Africa and Asia; George Street United Church, Wednesday, February 11, at 8 p.m. Admission, 25c and 5c tax; Children, 15c and 3c tax.

Coming Events
(Continued from Previous Column)

WOMEN'S FRIENDLY BIBLE Class, St. John's Church, Social Evening, Thursday, February 12, 8 o'clock. Admission, 25c; proceeds war work. Public welcome.

PETERBOROUGH WORKERS and Unemployed, Social Games Tonight, 8.15, Moose Hall. Prizes: Woolcotts, fancy pillow cases, eggs, bacon, cheese, butter, bacon, cheese, towels, saucepans, butter and blankets. $2 on 13th games and choice of another prize. Admission, 25c, or 3 cards for 35c.

SOCIAL EVENING, K.O.C. HALL, Simcoe street, Tuesday, February 3. Thirty games. Six special prizes. Come and bring your friends for an enjoyable evening.

TEA—Under auspices of St. Paul's Ladies' Aid, at the Manse, 540 Water Street, on Wednesday, February 11, from 3 to 6 p.m. All cordially invited.

PERSONALS

FOR SLEIGH RIDING PARTIES — Dial 9436.

Piano Tuning

WILLIAM R. POTTER, PIANO TUNing (formerly of Heintzman Co.). 220 King George.

PIANO TUNING. ARTHUR COLLISON Dial 6765.

Custom Tailoring

DOES YOUR COAT OR SUIT NEED Altering? Have it done now Tony Pepe. Greene Building Dial 4295.

3a Hairdressers 3a

LEWIS' BEAUTY SHOP. DIAL 4432 — Oil Permanents, $2.00 up, Ends $1.00 up.

MARY MARINO BEAUTY SALON—WE are again offering our $5.00 Oil Permanent for $3.50. We feature Personality Hair-styling. Dial 8863.

PARIS BEAUTY SALON ANNIVERSARY Special—Perm. $1.95, including Shampoo and Hairstyle. Better Perm. $3.00 up. Scientific Testing. Specialist in Razor Haircutting. 184 Hunter W. (opposite Bell Telephone). Telephone 5311.

FEBRUARY SPECIAL! OUR REGULAR $7.50 Feather Brush Cut Permanent $5.00, complete with Coiffure. All Cream Wave, regular $5.00, $3.50. Heavy Oil Wave, $2.50. Styled and given by Expert. Be wise—Be thrifty. La Salle Beauty Salon, 456 Sherbrooke Street. Telephone 5554.

WE ARE OVERSTOCKED WITH THE Better Permanent Wave Solutions. We need Space and Money. Special Machineless Permanents with Oil Solution, for $4.00 Large number of other lines at a Reduced Price. Shampoo and Fingerwave for 60c. Miss Reid's Beauty Shop, 416 Water Street. Dial 4431.

SPECIALS — AT ROSANNE BEAUTY Salon — Shampoo and Set, 60c; Oil Permanents, $2.50 up. Suite 17-18, Kresge Building. Dial 8837.

SPECIALS — END PERMANENTS, $1.00 up. Oil Permanents, $2.50 up. Downer's. Dial 8874.

FOR SALE

4 Miscellaneous 4

SEE THE NEW TOM THUMB PIANO, the Piano you have been looking for. Height 38½ inches. Parks' Studio, 208 Charlotte Street.

USED REFRIGERATOR. TELEPHONE 9153, 6-8 To-night.

SEAL COAT, LATEST STYLE, NEW, size Sixteen to Eighteen, $39.00. Apply 451 Water Street.

TWO APARTMENT SIZE PIANOS, ONE Mahogany, One Fumed Oak, with Benches to match. Parks' Studio, 208 Charlotte Street.

EIGHT-PIECE OAK DINING-ROOM Suite, fine condition. Dial 8835.

USED GAS ENGINE, ½ TO 1 H.P. Telephone 5955, after 7 p.m.

BLUE PRAM. 468 MURRAY STREET.

ONE DELIVERY SLEIGH. 376 STEWart Street.

CIRCULATING HEATER FOR COAL and Wood. 170 Aylmer.

DINING-ROOM TABLE, COOK STOVE, Dressing Table and Bench, without Mirror, Bird Cage, Lady's Fur Coat, size 36 to 38. Man's Winter Coat, size 38. 236 Antrim Street (Upstairs).

WATCH TO-MORROW NIGHT'S PAPER FOR Something New in Dress Value DRESS WEEK STARTS WEDNESDAY MORNING BLACK'S GEORGE AT KING STREET Phone 6812

SPRING, MATTRESS, AND GOOSE Feathers. Telephone 9186.

TIMOTHY HAY. FRANK LYNCH, R.R. 8, Peterborough.

QUEBEC HEATER, BARGAIN. BANKS' Bicycle Store.

FIVE-TUBE PHILCO RADIO. TELEphone 7141

THREE VARNISHED TABLES 3' x 8', suitable for Store use. Routley's, 341 George Street.

KROEHLER DAVENPORT BED. 588 Aylmer.

NEW AND USED Lumber, Brick, Doors, Windows. Belting, Pulleys, Shafting Hangers. Plumbing and Heating Supplies. Pipes Cut and Threaded to Measure. THE PETERBORO METAL CO 256 Simcoe Street. Telephone 8301.

WHITE LLOYD PRAM. DIAL 8798.

5 Dogs, Cats, Birds, Etc. 5

SPRINGER SPANIEL PUPPIES, BOSton Terrier. Welch's, 140 Douro. 5840.

TERRIER PUPS. TELEPHONE 5972.

DOGS BOARDED HEDGLEY KENNELS Telephone 7038.

FOR SALE

6 Fuel 6

DRY MIXED WOOD AND MIXED Slabs and Kindling. Curtin's Woodyard. Dial 5650.

7 Livestock and Poultry 7

TWO GRADE JERSEY COWS, JUST freshened. Telephone 5670, from 5 to 7 p.m.

GOOD WORK HORSE. TELEPHONE 2 ring 4, Keene.

COW, PART JERSEY AND DURHAM, fresh Saturday, good milker. Allen Gill, Telephone 109, Lakefield.

ONE SHORTHORN BULL, 15 MONTHS; 2 Jersey Cows, ready to freshen. Harry Deyell, R. R. 1, Omemee. Telephone 52 ring 23.

6 Fuel 6

EIGHT-YEAR-OLD MARE, 1,400 LBS. Will Trade for Durham Cow, due in spring. William J. Charlton, Route 4, Peterborough.

8 Real Estate 8

Rogers, 4 Rms, sewer	$1,200
Gilchrist, 4 Rms, mod. Bungalow	$2,100
George, 6 Rms, Brick, sewer	$2,300
North, 6 Rms, Brick, $300 down	$2,500
Sophia, Semi-Bungalow	$3,000
Westcott, 7 Rms, Brick, modern	$3,100
Rutherford Ave., New Bungalow	$3,600
Hunter, 8 Rms, Brick, very mod.	$8,500

Money to Loan 5%. Rents Collected. J. A. GIBBS, 95 Hunter St. W. 3843.

BARGAIN TO CLOSE ESTATE $6,500—7 Rooms, Modern, Tapestry Brick stone foundation, centre hall plan, open fireplace, built-in kitchen, hot water heat. Best location in West-end. Ideal home. Write Box 68, Examiner.

FARM, APPROXIMATELY 87 ACRES, ON Crowe Lake, near Marmora, Ontario, Two Good Barns and 6-Room Cottage. Ideal Farm, well wooded and excellent location for Tourist Business. Priced right for quick Sale. Write Box 44, Examiner.

Frame House, 6 Rooms, Barn, 1 Acre Land, four miles from City. County road	$750
Frame 5 Rooms, water, lights, gas, garage, low taxes	$1,800
Brick 6 Rooms, 3-piece bath, furnace, hardwood floors, garage	$3,500
10 Acres, on Highway, close to City, Frame House and Barn	$2,500

M. STOREY 374½ George Street. Telephone 6573

OWNER LEAVING CITY — MODERN 6-Room Brick, West-end, Sunroom, oak floors up and down; $1,000 will handle, balance easy. Immediate possession A. E. THOMPSON REAL ESTATE Kresge Building. Telephone 7284.

VACANT HOUSE 6 Rooms, Shed and Garage, 2 Acres Land lights and pump. $300 cash, balance $25.00 monthly. Just finished painting and decorating. Price $2,300 J. A. GIBBS, 95 Hunter St. W. 3843.

10 Used Cars 10

1932 PONTIAC PANEL DELIVERY Truck, good tires, A1 condition. Also 1928 Buick Sedan. Write Box 206, Havelock.

1929 PONTIAC ROADSTER, GOOD running condition, $50.00 cash. 39 Lee Street.

TO RENT

11 Miscellaneous 11

GARAGE. 493 SHERBROOKE.

11x Apartments To Rent 11x

THREE-ROOMED APARTMENTS, WITH bath, heated, lighted, newly decorated. Telephone Lakefield 1.

12 Rooms 12

FOUR ROOMS. APPLY 684 GEORGE.

FURNISHED ROOMS, MEN PREFERred. 417 Stewart.

ONE ROOM, WITH DOUBLE BED, suitable for Two Men; also Garage. 505 Aylmer Street.

TWO UNFURNISHED ROOMS. 51 Edgewater Boulevard.

FURNISHED ROOM, TWO MEN; FIVE minutes C.G.E. 178 Aylmer.

WANTED

15 Miscellaneous 15

$12,000 LOAN ON CITY PROPERTY. Telephone Evenings 9428.

SET HEAVY HARNESS FOR ONE Horse. Write Box 92, Examiner.

WARDROBE, INSIDE DOORS. TELEphone 5181.

TRICYCLE, FOR CHILD 5 YEARS OLD. Dial 7602.

UNFURNISHED APARTMENT TO REliable Couple. Telephone 6569.

GOOD USED WASHER, REASONABLE. Write Box 71, Examiner.

USED CAR, '28 OR '29 MODEL, IN running order, for cash, cheap. Write Box 74, Examiner.

SPRUCE AND BALSAM PULPWOOD, with Bark $6.00 per Cord, Peeled $8.00. Any quantity. Write N. Pearson, Buckhorn.

BLUE TUNICS, SAM BROWN BELTS. Ontario Volunteer Constabulary. Telephone 8843.

WANTED—METRONOME. DIAL 6336.

WANTED, TO BORROW, $5,000, 5½%, First Mortgage Modern Home, value $8,000. Write Box 63, Examiner.

STOVES, FURNITURE. ALF HUDSON, Lakefield Telephone 65

IRON, RAGS, PAPER, BOTTLES, ETC Petersiel, Bethune and Hunter. Telephone 9403.

POULTRY — PAY HIGHEST PRICES M. Gishman. Dial 8296.

LIVE POULTRY — MARKET PRICE M. Katz. 6850. 342 Stewart

STOVES AND FURNITURE WANTED Telephone 4115, Nights 6294.

LIVE POULTRY WANTED — MARKET Prices A. Lantin Telephone 6297

LIVE POULTRY — PAY HIGHEST Prices M Florence. Telephone 6823

HIGHEST PRICES PAID FOR RAGS, Paper, Iron, and Metals. J. Burfield Dial 8368.

Sell That Unnecessary Piece of Furniture Through a Classified Ad.

WANTED

17 Help Wanted Male or Female 17

SPLENDID OPPORTUNITY TO GET established in profitable Business of your own. Jito enables you to offer customers Two Hundred Guaranteed Products, namely: Toilet Articles, Spices, Extracts, Food Products, Tea, Coffee. No risk under Thirty-Day Trial Offer. Apply immediately. Free Details—Jito, 1435 Montcalm, Montreal.

18 Help Wanted, Female 18

GIRL OR WOMAN FOR HOUSEWORK, sleep in, 2 adults; good wages and good home for right person. Apply 204 O'Carroll Avenue.

MAID FOR GENERAL HOUSEWORK, Two Adults. Apply 491 Hunter Street West.

GIRL OR WOMAN FOR GENERAL Housework. Apply 715 Water.

WAITRESS, EXPERIENCED PREFERably. Apply Brooks Grill.

GIRL FOR LIGHT HOUSEWORK. 133 Lake Street.

GIRL OR MIDDLE-AGED WOMAN for General Housework, Plain Cooking. Apply 332 Rubidge.

GIRL OR WOMAN HELP WITH HOUSEwork. Telephone 6966. 287 Stewart.

MAID, TWO CHILDREN, NURSEMAID Helper, $30.00 per month; light work. Telephone 6111.

EXPERIENCED STENOGRAPHER. APply Canadian Department Stores.

19 Help Wanted, Male 19

MECHANIC. APPLY ARMSTRONG Garage.

19x Agents Wanted 19x

GET INTO FOOD To-day's Most Important Business. If You Have Been Selling Aluminum Ware, Electrical Appliances, Washing Machines, Automobiles or Accessories and other Commodities now affected by war priorities which may have left you without a job, you will be interested in learning details of a business not curtailed by present day conditions. Sell Groceries and other daily Necessities. We have Openings in nearby Counties. For full particulars, write The J. R. Watkins Company, Dept. O-P-2A, 2177 Masson Street, Montreal, Que.

20 Employment Wanted 20

GIRL STENOGRAPHER, BOOKKEEPer, General Office Work; can operate Bookkeeping Machine; 8 years' experience; best of references. Write Box 91, Examiner.

CARETAKER-MECHANIC TEND FURnaces, Pumps, Clear Snow, Ice, Paint, Small Repairs; 30 to 40 hour. Telephone 9025. Weiss, 742½ George.

CANADIAN LEGION HAVE LISTS OF Competent Returned Men to Fill Temporary or Permanent Positions Give the ex-Soldier a chance to work for you. Telephone 6203.

21 Boarders Wanted 21

GENTLEMEN BOARDERS. DIAL 3007.

PLEASANT, COMFORTABLE ROOM for Lady; very reasonable. Write Box 72, Examiner.

GENTLEMEN, NEAR QUAKER; CENtral. Telephone 4350.

TWO MEN BOARDERS TO ROOM TOgether in private home. 28 St. James.

WARM, FRONT ROOM, VERY CENtral: suitable for Gentleman. Telephone 5303.

WHO CAN DO IT

22b Painters & Decorators 22b

COLEMAN BROTHERS — SMART MOdern Decorating. For Free Estimates Telephone 4485. 447 George, North of Brock.

WE INVITE YOU TO USE OUR MODERN AND UP-TO-DATE DECORATING SERVICE HAROLD COLEMAN 336 GEORGE ST. 'PHONE 9922 "Rear Entrance on Market."

PAINTING AND DECORATING. TELEphone 8965.

22f Miscellaneous 22f

MOVING AND CARTING OF ALL Kinds. Deal's Cartage. Telephone 4989.

DUSTLESS FLOOR SANDING, FLOORS Laid and Refinished, Decorating William Higgins. Dial 8887.

RUGS—BEAUTIFUL NEW REVERSIBLE Rugs made from Old Carpets. Comforters Re-covered. Feather Ticks made into Attractive Down-proof Comforters. Telephone 7411.

CHIMNEYS CLEANED. FURNACES Vacuumed. Telephone 3962.

DUSTLESS FLOOR SANDING, CHAMberlain Weatherstripipng and Caulking. J H Vance, 773 Aylmer. 7835

REPAIRS WASHING MACHINES, REFRIGERATORS TIRES CARS Save your Tires. A slight Repair may mean months of extra Service. Guaranteed Work. DAWSON'S SERVICE STATION Corner of REID & McDONNEL Telephone 4754

22j Wood Cutting 22j

WOOD SAWING. 6643. MARTIN.

25x Dressmaking 25x

R. MITCHELL, DRESS AND MANTLE-making Alterations. Telephone 4936 593 Harvey Street.

DRESSMAKING — SUITS, COATS, ALterations all kinds, Button Holes, Buttons Covered, Twenty years' experience. Mrs. Sturrett, 247 Park, next Campbell's Dairy.

LOST

WILL THE MAN WHO RETURNED THE Dog to 548 Sherbrooke please call for reward.

STRAYED, RED COCKER SPANIEL, 7 months old. Answers to name of "Sandy." Telephone 4802.

GENTLEMAN'S GREEN LEATHER Glove, Fur-lined, Downtown section. Telephone 8130.

LOST

BLACK WOOL-LINED PULLOVER SKI Mitt. Telephone 8023.

FOUND

PURSE, CONTAINING MONEY, ON Charlotte. Owner may have same by calling 369 Perry.

PROFESSIONAL

44 Lawyers 44

P. D. SCOLLARD, Barrister, Solicitor. Bank of Toronto Building. Telephone 9939.

JOHN O. WELDON — Barrister, Solicitor, Notary etc. Office, 365 George Street. Telephone 9330.

JOHN A. BRADSHAW — Barrister and Solicitor. 360 Water. Telephone 8884

ELLIOTT & CHANDLER — Barristers, etc. Money to Loan Offices, Kresge Building. Telephone 6675 A. L. Elliott K.C., M.P.P. R. J. Chandler, B.A.

HON. G. N. GORDON, K.C. Law Office, 395-397 George Street. Telephone 3577. Money to Loan.

JACOB LOW — Barrister, etc Mortgage Loans. Suite 1-2, 435 George Street (over Toronto Savings and Loan Co.). Telephone 7423, Nights 6214

PECK, KERR & McELDERRY—BARristers, Solicitors, Money to Loan Offices: 415-417 Water Street Telephone 4681 E. A. Peck, K.C. F. D. Kerr, K.C., V. J. McElderry, K.C. Walter H. Howell.

W. B. GORDON Barrister, Solicitor 395 George Street. Telephone 3577.

W. R. PHILP — Barrister, Solicitor Notary Public. 385 Water Street Telephone 8412.

Chiropractors

COLDS, SINUS, THROAT CONDITIONS. C. M. Lawrence, Kresge Building Telephone 6724.

M. C. GOODWIN, CHIROPRACTOR and Physiotherapist, 108 Barrie Building, 312 George. Telephone 8795 and 5865.

NOTICE

NOTICE

All Persons having any CLAIM or CLAIMS against THOMAS EARLY, late of the City of Peterborough, Labourer, Deceased, or against the Estate of the said THOMAS EARLY, Deceased, who died on or about the Twelfth Day of January, 1942, are hereby notified to send their names and addresses and full particulars of their Claims, duly verified by affidavit, to the undersigned Solicitors for the Executor of the Last Will and Testament of the said Deceased, on or before the Second Day of March, 1942, after which last named date the Executor will proceed to distribute the Assets of the Estate among the parties entitled thereto, having regard only to the Claims of which he shall then have had notice.

DATED at Peterborough, this 30th Day of January, 1942.

PECK, KERR & McELDERRY, 415-417 Water Street, Peterborough, Ontario, Solicitors for the Executor.

With The Boy Scouts

(Continued from Page 6)

the Union Jack and the four cub knots. Bob Stuart was presented with his collector's badge.

Akela announced the parents' and sons' banquet, on February 28, and asked all cubs to urge their parents to attend this annual event.

The Troop.—A full evening of activities taken up at the troop meet, with the game of Horse and Rider and Poison Well helping to relieve some of the surplus energy. Tenderfoot knots, second class first aid, and semaphore signalling being the chief items of interest. The Senior group took up the subject of lashings. The boys are urged to make sure Dad and Mother come along to the annual banquet being held in St. John's Parish Hall, February 20 and to make arrangements to attend divine service Sunday, February 22. It is requested that every cub and scout will attend this service as a completion of Baden Powell Scout Week.

The Rovers.—The crew will meet this week in the Rover den, Thursday at 8 p.m. All rovers please note.

INFORMATION, PLEASE

According to report we understand that on Tuesday, February 17, Murray Street group is holding a concert, proceeds to go to the Chins Up Fund, and that the Local Association meets on that same date.

Friday, February 20.—St. John's is holding its annual parents' and sons' banquet.

Monday, February 23.—St. James' is holding a parents' and sons banquet.

Tuesday, February 24 is the night of the troop committeemen's conference in Paragon Hall.

Coming events cast their shadows before them. Why not follow the shadows? —THE SKIPPER.

Price Ceilings

(Continued from Page 3)

He was of the opinion that graders were inclined to err on the side of over-caution, knowing that the cheese they graded might be gone over again in Montreal. Said he, "We had cheese turned down here that subsequently passed in Montreal. If the grader has to make himself safe, he's going to be very careful. He was of the opinion the grader shouldn't know whose cheese he was grading and pointed out it was the custom in New Zealand to take the plugs to the grader in a separate room.

"The inference is that the cheese grader might be influenced by certain conditions which he knew existed at the factory," injected Mr. Joss. Further discussion brought out opinion that grading could be done in a separate room locally if it was felt desirable, but no action was taken on the matter.

Commenting further J. A. Murray, District Dairy Instructor, suggested the best plan was to make the cheese of such quality there was no question about its grade.

Salary Increase

When it came to the question of appointing a milk tester for 1942 the retiring tester, Thomas Fry, recalled he had been working overtime owing to the extended season and claimed he wouldn't consider the position again unless he received more money. The Association got around this by leaving the testing with the dairy instructor for the period from January to March.

Under existing agreements (with Britain) District Agricultural representative Ian MacLeod saw no danger of any over-production with its resultant price slump. He told the gathering that both Canada and the United States would probably be asked to supply even larger quantities of food to Britain next year. "If you give the producer a decent price it's the best stimulant for production you can get," he added. Cheese production in Northumberland County in December, 1941, was 142,000 pounds or 134,000 pounds above the same period in 1940. He felt the farmer needed an extra two cents for cheese this year to take care of added production costs. Pointing to the 14 per cent increase in production in Northumberland County J. A. Murray asserted cheese brought a lot of money into the county "approximately $750,000.00 last year" he said. Only one-half the factories in his district were making whey butter he confided, put their total production was upwards of 65,000 pounds. Cheese showed very good results getting an average score for the district of 93.475, and turning to the question of grading he commented "I believe the grader puts the cheese right where they belong...we fought for local grading and I would hate to see it go." He strongly urged the producers to continue grading locally.

Officers Named

Following the election of officers a motion was passed authorizing the treasurer to invest $300.00 of the Association's surplus in Victory Bonds. They also moved to pay $15 towards the expenses of all presidents who attended the annual convention in Toronto on Feb. 17 and 18th. The motion was subsequently changed to include only those presidents who were present at the meeting and the voting delegates Hector Arnold, Roy Walker, G. G. Stephens, Earl McAdam and George McCubbin. J. A. Murray presided for the election of officers which resulted as follows:—President, Hector Arnold (Crow Bay factory); vice president, Roy Walker (Menie factory); directors, F. W. Barnum (Rylstone); George McCubbin (Norham); George S. Vanvolkenburg (Woodland); Percy Oddie (Brae); H. E. MacColl (Wooler); Earl McAdam (Hoards); secretary-treasurer, M. C. West; auditors, Ian MacLeod and J. A. Murray.

NOTICE

NOTICE

All Persons having any CLAIMS or CLAIM against MICHAEL HARAN, late of the City of Peterborough, Plasterer, Deceased, or against the Estate of the said MICHAEL HARAN, Deceased, who died on or about the Thirteenth Day of January, 1942, are hereby notified to send their names and addresses and full particulars of their Claims, duly verified by affidavit, to the undersigned Solicitors for the Executor of the Last Will and Testament of the said Deceased, on or before the Second Day of March, 1942, after which last named date the Executor will proceed to distribute the Assets of the Estate among the parties entitled thereto, having regard only to the Claims of which he shall then have had notice.

DATED at Peterborough, this 30th Day of January, 1942.

PECK, KERR & McELDERRY, 415-417 Water Street, Peterborough, Ontario, Solicitors for the Executor.

Crash In Storm Kills Two Men

MIDLAND, Ont., Feb. 9—(CP). —Two men were killed and another man critically injured in a head-on collision two miles north of Elmvale Saturday between an automibile and a bus.

According to Police Moberly Denure, Sr., owner of a local transport was driving toward Midland on the Highway 27 when his car was in collision with a Gray Coach bus driven by William Lomas of Penetang, proceeding toward Barrie. The impact wrecked the front of the Denure car, killing Mr. Denure and Private Rene Quesnelle of Penetang. Another passenger, William Stewart of Victoria Harbor was removed to Barrie Hospital by Dr. D. Corcoran of Elmvale. He was suffering from a fractured skull and other injuries.

The accident occurred in a heavy snowstorm. Nine or ten passengers on the bus were shaken up.

BEAVER MEADOW NEWS.

On Thursday afternoon about 13 ladies gathered at the home of Mrs. Clark McKinlay to sew for the Red Cross. Five quilts were cut and pieced and plans were made to hold a dance at S.S. No. 17 on February 20 for funds to carry on with knitting and sewing.

Mrs. John Linton was hostess on Wednesday to Plainville W.M.S. with a goodly number in attendance.

The Misses Audrey and Doreen McKinlay were tea guests of Miss Bernice Linton on Thursday evening.

Little Yvonne Brisbin spent a day with her cousins, Marian and Margaret McKinlay this week.

Mrs. Dave Buttar entertained the Coldsprings Y.P. at her home on Thursday evening.

AUCTION SALES

FURNITURE SALE — MRS. ROBERT Garbutt, Bridge Street, Lakefield, Tuesday, February 10, 1:30 p.m.: Contents of a beautiful 8-Roomed House, including Good Piano, Dining Suite 2 Chests Drawers, Garden Tools, etc.—J. H. Miles, Auctioneer. Office 211 Hunter. Dial 4115, Residence 9122.

HOUSEHOLD FURNITURE, MRS. MELville Elliott, Lot 18, Concession 1, Township Emily, at Orange Corners, Tuesday, March 3: Contents 7-Roomed House, 15 Sheep, 65 Hens, Geese, 400 Bushels Oats, Hay, etc. Further announcements later.— J. H. Miles, Auctioneer. Office 211 Hunter. Dial 4115, Residence 9122.

MILES' AUCTION ROOM, 211 HUNTER, Wednesday, February 11: Breakfast Suite, Dining Suite, Chesterfield Suite, Beatty Electric Washer, like new, Beds, Mattresses, Springs, Day-Bed, Chairs, Tables, Dishes, Stoves, etc.

THE STARS SAY . . . .
By GENEVIEVE KEMBLE

For Tuesday, February 10

THE LUNAR transits ruling on this day point to harmonious and profitable relations in all contacts and interests of life, excepting possibly in connection with the public groups or social welfare bodies where there is need for tact and diplomacy rather than forced issues. Otherwise there should be encouragement for all manner of satisfactory fulfillments in which personality, efficiency, charm, and graciousness should be brought to bear, even on very ambitious objectives. But shun extravagance and the squandering of substance, whether financial, emotional or of the energies. Travel, change and writings flourish and the young are especially favored.

Those whose birthday it is may be confronted by a splendid year for accomplishments of high aims and aspirations, whether these be financial business, social, cultural, sentimental or aims for power and prestige. In all such quests the personal appeal is a strong factor for attaining results, with finesse, grace, charm or other methods rather than force. But this might be overdone through extravagance of the funds—a sort of indulgence or excess—of the energies or emotions as well as more sordid stresses. There should be gain through travel, change, or intellectual expression.

A child born on this day should be efficient, ambitious, with both business as well as personal appeal and powers of broad scope. It will be benevolent, hospitable, ambitious but likely to overstep itself by extravagance and overacting.

IMPORTANT CALLS

Police	3535
Fire Dept.	5711
Nicholls Hospital	4691
St Joseph's Hospital	3561
Examiner	4641

Did You Know?

That more money cannot buy you more food value; it can merely buy a greater variety of more expensive foods?

◆ ◆ ◆

That if an excessive amount of water is used in the cooking of vegetables, we loose vitamins B1 and B2, which is soluble in water?

QUICKIES

"Bill must have sold his house with an Examiner Want Ad!"

DAILY CROSSWORD

ACROSS
1. Vase
4. Lizard
7. Light boat
9. Watered silk
12. Handles
13. Seat of consciousness
14. European coal district
15. To be suitable to
16. Court session
18. Noah's ship
20. Cutting tool
21. Coin of Latvia
24. White with age
26. Marshy place
28. Subsided
30. Tidal flood
31. United
33. Regrets
34. English river
35. Young bear
37. Insect
38. Threadlike
40. Tops again
43. One invoked with fee simple
46. Washed by waves
47. Not tight
48. Indian tent
49. Burst
50. To go astray
51. Roman money

DOWN
1. Steadfast
2. Bellows
3. Born
4. Appropriate dishonestly
5. Coerce
6. Chinese money
7. Vehicle
8. Babylonian god
10. Border
11. Compass point (abbr.)
15. Offers
17. Samarium (sym.)
18. Forward
19. White oak
21. Doleful
22. Concur
23. Plural of this
25. Brazilian coin
27. Paddle
29. Decode
32. Demands payment
36. Exist
38. One who fails to win
39. Before (naut.)
40. Padding for hair
41. Female sheep
42. Woven strip
44. Poisonous snake
45. Soak flax
47. Meadow

Saturday's Answer

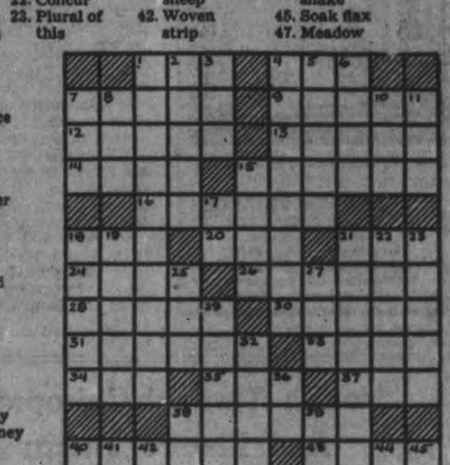

2-9

CRYPTOQUOTE—A cryptogram quotation

WRKZB SV OC TZ GZBL VUZQSWPPL WGCSXZX SR SRMPSQOSRK UNRSVEFZRO—QSQZBC

Saturday's Cryptoquote: MANKIND WILL NOT BE REASONED OUT OF THE FEELINGS OF HUMANITY—BLACKSTONE.

Distributed by King Features Syndicate, Inc.

ROOM AND BOARD

—By Gene Ahern

SCOTT'S SCRAP BOOK

—By R. J. Scott

Home Service

Efficient Typing Studied at Home

Poor Typing Business Handicap

You can't hide poor typing in business! Your mistakes tell everyone you're not trained, you haven't learned the touch system.

As you learn it at home—why handicap yourself? With a learner's keyboard chart and a few simple instructions, it doesn't take long to be a good touch typist.

Tested by an employer on business-letter rules you'd have them down pat! No abbreviations, except "Mr." You'd spell out "President," "Street," "Company," "Illinois."

Where an abbreviation is allowed, like "C.O.D.," you wouldn't divide it at the end of a line or put spaces between letters and periods. Nor would you divide a word like "amount"; one-letter syllables look odd.

You'd avoid amateurish mistakes—such as spacing before commas and colons! If you did make an error, you wouldn't type over it. You'd erase it neatly first.

Our 32-page booklet shows how to touch-type according to modern business requirements and is helpful as a foundation for a business college course. Has learner's keyboard chart, exercises and speed drills; rules for typing business, social letters.

For your copy of "Teach Yourself Touch Typewriting" send 15 cents in coins or stamps to the Examiner, Home Service, Peterborough. Be sure to write plainly your name, address, and the name of booklet.

BARCLAY ON BRIDGE

WRITTEN FOR THE EXAMINER

By SHEPARD BARCLAY

"The Authority on Authorities"

WHY THEY FAVOR IT

WHEREAS MANY advanced players favor the Blackwood slam convention, because it keeps the opponents in the dark regarding the number of aces held by the entire side, others prefer the Culbertson four-five No-Trump convention for just the reverse reason. In making clear to everybody whether all aces are held by the entire side or not, it also enables the partner of the 4-No Trumps caller to know how many aces he has. With the Blackwood, only one partner is in position to bid the slam safely or refuse to, but there are many cases in which the other one may safely decide when the Culbertson method is used.

North: ♠ K Q J; ♥ K Q 4 2; ♦ K Q J 10 3; ♣ 5
West: ♠ 6 2; ♥ A 8 7 6; ♦ 8 4 2; ♣ K 9 7 6
East: ♠ 10 7 5; ♥ J 10; ♦ 9 7 5; ♣ 10 8 4 3 2
South: ♠ A 9 8 4 3; ♥ 9 5 3; ♦ A 6; ♣ A Q J

(Dealer: South. Both sides vulnerable.)

	South	West	North	East
1.	1 ♠	Pass	3 ♦	Pass
	3 ♠	Pass	4 ♠	Pass
	4 NT	Pass	6 ♠	
2.	1 ♠	Pass	3 ♦	Pass
	3 ♠	Pass	4 ♠	Pass
	4 NT	Pass	5 ♣	Pass
	5 ♠	Pass	(?)	

There was no guess at all to the No. 1 bidding above, where the Culbertson four-five No Trump convention was in use. There the 4 No Trumps announced possession of either three aces, or else two aces and the king of a previously bid suit. Since North had the kings of both bid suits, he knew his partner had three aces. After thinking a bit, he could see that it didn't make any difference what three aces South had, so he promptly bid 6-Spades, knowing the opponents figured to take only one trick, with the missing ace.

At several other tables of the duplicate where this hand was dealt, the Blackwood convention was used, as with the second bidding given. There South's 4-No Trumps told nothing about his aces, only asked North about his, the 5-Clubs reply meaning "none." So South signed off at 5-Spades, and North had to guess. He could not tell whether the slam invitation indicated three aces, or perhaps only two with fine distribution. In some of these cases North guessed that a pass was best, in others that 6-Spades was better, but in each case he guessed.

* * *

Tomorrow's Problem

North: ♠ 7 4 2; ♥ 8 5 3; ♦ A K J 6 5; ♣ 5 4
West: ♠ None; ♥ A K 10 9 6; ♦ 9 8 4; ♣ J 10 9 8 2
East: ♠ 9 8 6 5 3; ♥ J; ♦ Q 10 7 3 2; ♣ K 7
South: ♠ A K Q J 10; ♥ Q 7 4 2; ♦ None; ♣ A Q 6 3

(Dealer: South. East-West vulnerable.)

If you get into the wild contract of 3-No Trumps on the South cards of this deal and West leads the heart K, followed by the club J, which East ducks, how would you play for the contract?

BLACKOUT TIME

The U.S. Department of Labor has ruled that time lost through a blackout is not to be construed as hours worked.

LI'L ABNER

—By Al Capp

HENRY

—By Carl Anderson

DONALD DUCK

—By Walt Disney

BLONDIE

—By Chic Young

MUGGS AND SKEETER

—By Wally Bishop

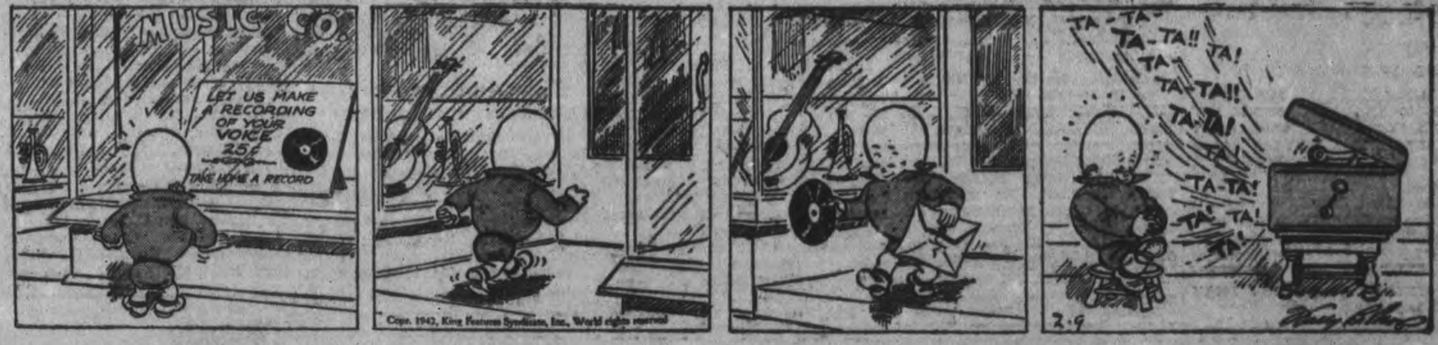

BRICK BRADFORD

—By William Ritt and Clarence Gray

TILLIE THE TOILER

—By Russ Westover

Peterborough CI Christmas Exams

(Continued from Page 8)

blett, 55; William Brown, 55; John Russelle, 54; John White, 53; Robert Thompson, 52; Elizabeth Victor, 52; Henry Smith, 52; Jeanne McCullock, 52; Maxine MacDonald, 50; Therese de la Plante, 49; Bernie Harding, 48; Clarke Whittington, 46; Donald Dundas, 37. Not graded: Patricia Moyles (1 paper), 313.

HOUSEHOLD ARTS DEPARTMENT

Grade 12

June Wallis, 83; Mary Hanlon, 79; Gladys Raines, 73; Marilyn Parsons, 73; Phyllis Doughty, 69; Fern Brown, 65; Lamoyne Cooke, 58; Dorothy Telford, 57; Agnes Pogue, 55; Irene Stewart, 53.

Grade 11

Helen Riley, 77; Marjorie McGee, 71; Eleanore Chapman, 66; Alice Perry, 66; Elizabeth Melrose, 64; Norma Wallace, 63; Pauline Fanning, 62; Virginia Clark, 61; Anne Brown, 59; Elaine Savigny, 59; Shirley Jeffries, 59; June Freeman, 59; Doris Finnie, 58; Audrew Windsor, 58; Eileen McDonough, 57; Edna Genge, 56; Violet Weaver, 56; June Brewer, 54; Eleanor Haddow, 44.

Grade 10

Ruby Downes, 76; Margaret Hughes, 73; Gladys Simmons, 72; Margaret Squire, 71; Ruth Poulsom, 71; Jean Sheppard, 69; Audrey Killingbeck, 68; Mildred Stevens, 66; Cathleen Friendship, 64; Irma Deyman, 64; Isobel Heath, 62; Barabara Long, 62; Rosaline Lasenby, 60; Mary Pitchford, 59; Agnes Sloane, 58; Doreen Samis, 57; Mary Bolton, 56; Beverley Gibson, 56; Dorothy Moore, 50; June Brisco, 47.

Grade 12

Fred Mason, 80; Kenneth Marshall, 64; Robert Honour, 63; George Sanderson, 58.

Grade 11

Fred Welford, 76; Keith Burgess, 75; Ralph Sanderson, 72; Roy Rogers, 68; Paul Meiklejohn, 68; Peter Murphy, 68; William Jones, 66; Gerald Powell, 63; Lavern Ariss, 61; John Cuthbert, 61; Warren Smith, 60; Ross Althouse, 60; James Sharp, 58; Alex Craig, 57; Harold Manning, 57; Robert Laing, 56 and Vernon Marshall, 56, equal; John Noyes, 56; Donald Barrett, 55; Frank Draper, 54; Frank Schoales, 54; Walter Wheeler, 54; James McIlvena, 54; Edward Carruthers, 47; Gordon Burns, 47; Norma Davis, 44.

Grade 10a

Anthony Giardino, 75; Arthur Roode, 75; Stanley McQuarrie, 73; Morris Telford, 68; Philip Giardino, 65; James Loan, 64; Glen Grierson, 62; Warren Marshall, 62; Neil Selkirk, 60; Donald Craig, 60; Alfred Pepe, 59; William Rayner, 57; Dunlop Mathias, 57; Albert Reid, 55; James Park, 52; Frank McTeague, 46; Reginald Hill, 38.

Grade 10b

David Poulsom, 79; Peter Boothroyd, 76; Robert Hanbidge, 69; Walter Fisher, 66; James McCormick, 62; William McIntyre, 61; James Mather, 59; John Blewett, 59; Milton Clark, 53; Donald Barringer, 52; Kenneth Dormer, 51; Eric Pilling, 48; Arthur Beebe, 47; Ross McNaughton, 41.

Grade 10c

Edward Zberanowsky, 74; James Allen, 65; Robert Milligan, 62; Gordon Beatty, 58; Glenn Tate, 58; John McNaught, 57; Franklin Pammett, 54; Hayward Rogers, 53; John Thirnbeck, 52; Clinton Welch, 48; Vincent Kubica, 47; Floyd Davis, 46.

Grade 10d

Stewart Sage, 89; David Potter, 76; Harry Lambert, 72; Robert Cooke, 71; Donald Jones, 64; Gerald Jones, 62; Lloyd Woodcock, 62; John Shaer, 61; Wesley Ellis, 58; Walter Bucknell, 54; William Junkin, 53; Edgar Woodcock, 52; George Wright, 48.

Grade 9a

John Braund, 81%; Vera Buchanan, 77; Margaret Blewett, 75; Harry Botnick, 72; Edith Armstrong, 67; James Abraham, 67; Marvyn Boyter, 64; Harold Belfry, 63; Betty Lou Braund, 63; Jacqueline Ballantyne, 62; Ann Bain, 61; Alma Black, 60; Phyllis Bell, 59; Norman Booth, 59; Raymonde Brown, 59; Kenneth Buott, 58; Beatrice Barcroft, 58; Gerald Braund, 56; Elizabeth Beavis, 56; Garry Braund, 56, and Robbert Brightman, 56 (equal); Elizabeth Brook, 55; Douglas Burns, 54; Loretta Booth, 52; Albert Bradley, 49; Hugh Brightman, 48; Eric Beebe, 48; Rosina Brockley, 45; Dorothy Ballard, 43; Audrey Beebe, 39.

Grade 9b

Phyllis Davidson, 85%; Lindsay Brown, 77; William Browne, 75; Ruth Curtis, 75; George Baird, 73; Dorothy Clapham, 70; Raymond Curry, 70; Georgina Carr, 69; Isabella Carveth, 64; Claude Cornwall, 64; Douglas Buck, 63; Muriel Craft, 62; Jack Crellin, 61; Oscar Chenier, 61; Robert Cheel, 59; Jackaline Brown, 59; Barbara Cook, 58; Isabel Brown, 57, and Maria Cichetti, 57 (equal); Robert Cowie, 56; Ruth Callander, 54; Anna Carey, 54; Lewellyn Clarke, 53; Elsie Cox, 52; Robert Crowther, 51; Mildred Bulmer, 49; Lorne Cromie, 49; Shirley Conners, 44; Olive Copperthwaite, 33.

Grade 9c

Benjamin Fine, 78%; Douglas Elcombe, 77; Donald Earle, 74; Norman Dallin, 73; Barbara Finnie, 72; Joy Edgar, 70; Lillian Franks, 67; Florence Dockrell, 65; Shirley Delahaye, 65; Helen Davis, 64; Laureen Doris, 63; Keith Davidson, 63; Yetta Fine, 62; Geoffrey Cridland, 62; Douglas Clark, 60; Lenore Edwards, 60; Edith Davis, 60; Bruce Finnie, 59; Gordon Dracup, 59; Joyce Foster, 58; Donald Dorsett, 57; Shirley Fitzsimmons, 57; Grant Foulds, 57; Harriet Downer, 48; Marcelle Doogan, 47; Elizabeth Florence, 47; Joyce Dorrell, 46; Anson Dugan, 46; Arnold Dugan, 45; Irene Dalliday, 44.

Grade 9d

Douglas Head, 81%; Hugh Graham, 78; Ernie Ferguson, 78; Piers Grey, 71; Jean Hardy, 71; Don Ferguson, 68; Keith Hart, 68; Audrey Firth, 67; Lois Heffernan, 67; Richard Heslip, 66; Walter Fife, 65; Barbara Glaum, 63; John Harding, 62, and Victor Hope, 62 (equal); Elaine Green, 61; Victor Griffin, 61; Gordenia Hele, 60; Shirley Hackman, 59; Doris Hendry, 58; Mae Gibson, 56; Patricia Holland, 55; Elizabeth Henderson, 54; Alice Hobson, 54; Alice Hobson, 54; James Fife, 53; John Giardino, 53; Ruth Gray, 52; Lillian Harris, 51; Barbara Hay, 49; Shirley Harrison, 49; Gerald Field, 48; Florence Hanwell, 47; James Fallen, 44.

Grade 9e

Helen Lyon, 83%; Ellen Lundy, 82; Barney Loftus, 78; Faye Kelly, 71; William Johnston, 68; Mac Ingham, 68; Vera Leach, 68; William Leach, 68; Edith Manley, 67; Patricia Long, 66; Nina Harrison, 65, and Robert Leach, 65 (equal); Kenneth Hopkins, 65; Ramona Jackson, 65; Donald Kerneghan, 63; Patricia Mackey, 63; Robert Kennedy, 63; Elizabeth Long, 59; Trevor Lillico, 58; Joyce Jeffries, 58; Dorothy Lowther, 55; Reginald Laws, 53; David Jones, 52; Fred Howson, 50, and Maureen Kennedy, 50 (equal); Florence Kearney, 48; Grant Howard, 47; Roy Harrison, 47; Mona Lillow, 46; Shirley Johns, 31.

Grade 9f

Paul Moore, 74; Dorothy Northey, 68; Ralph Mackie, 65; Merle Moncrieff, 64; John McGrath, 64; Jean Marchen, 63; Daisy MacGregor, 62; Douglas Moscrop, 61; Robert Menzies, 61; Ellen Murphy, 61; William Morris 60; Beverley Nichols, 59; Douglas MacPhail, 59; Elizabeth Mehew, 59; Ruth MacFarlane, 57; Douglas Miller, 57; Barbara Mullen, 56; June McNab, 55; Jean Martin, 54; Allan Mason, 54; Eric Martin, 54; Doreen Naples, 52; Leone McWilliams, 51; Dorothy McInroy, 51; George Mackay, 50; Douglas Metheral, 50; Beverly Miller, 49; Ernie Mattucci, 48; John Mason, 48; Raymond Magee, 40; Charlotte Masters, 37.

Grade 9g

Earla Quick, 79; Jean Roberts, 73; Ralph Pollock, 72; Garth Parnell, 71; Alvin Nesbitt, 68; Phyllis Rosborough, 68; Muriel Northey, 67; Ronald Naish, 67 and Audrey Purdy 67 (equal); Joan Phillips, 64; Hilda Noble, 63; Beatrice Parsons, 62; Lorna Parrott, 62; Donald Payne, 61; Donald Pearse, 61; Jean O'Neil, 58; William Paterson, 57; June Robinson, 57; Marvin Norland, 55; Cyril Pavy, 54; James O'Brien, 53; Frederick O'Brien, 52; June Oakley, 52; John Metheral, 51; Marion Pammett, 51; Douglas Plunkett, 51; Joyce Pimmett, 44; John O'Brien, 39; Shirley Patterson, 36.

Grade 9h

Nancy Sootheran, 80; Brenda Rogers, 77; Sheldon Richardson, 73; Lorraine Smith, 72; Marjo Spicer, 71; Evelyn Roberts, 71; Dorothy Saunders, 70; Margaret Storey, 68; Vivien Sills, 67; Donald Smith, 67; Reginald Seabrook 66 and Madeline Russel, 66, (equal); Kenneth Reader, 66; Isabel Scott, 66; Joseph Robinson, 65; William Scott, 65; Eleanor Rickard, 65; Lloyd Prophet, 64; John Sadler, 63; Nola Smith, 62; Clifford Smith, 60; Fred Simpson, 59; Irene Stabler, 59; Dorothy Starr, 58; Barbara Stuart, 58; Gordon Ray, 57; Albert Stewart, 54; Kenneth Rylott, 50.

Grade 9i

Reta Wilson, 79; Frances Wardle, 78; Essie Wright, 76; Sheila Wilson, 70; Dorothy Wishart, 69; Eleanor Whittaker, 67; Verna Yelland, 65; Marion Vosburgh, 64; Norman Valois, 64; James Webb, 64; William Wade, 64; Doris Young, 63; William Stoddart, 63; Gordon Wallace, 62 and Madeline Watson 62 (equal); Lawrence Shannon, 62; Margaret Westlake, 61; Shirley Wilson, 59; William Skene, 59; Kenneth Torrence, 57; Barbara Weatherstone, 55; William Thomas 55 and Russel White 55 (equal); John Wakeford, 55; Ruby Windsor, 53; Elizabeth Stewart 52; Elizabeth Turner, 45; John Tinney, 44; Robert Reid, 32; Barry O'Shaughnessy, 31.

Australia's Toll

Sydney, Feb. 9 (CP).

THE Australian Imperial forces lost 1,187 men in the battle for Malaya, it was announced today, including 183 killed, 645 missing and 359 wounded.

Fourth Form Tops All Others In War Stamps Sales During January

Students in high schools across Ontario can take a back seat in the matter of stamp selling as compared to the effort of students at the Peterborough Collegiate and Vocational School who have just sold their 100,000th War Savings stamp, and along with this $25,000 have sold $7,000 worth of certificates. In January 12A Academic topped all other grades with an average of $6.41 per pupil and students in this grade are shown in the picture ABOVE, all contributing to take the top salesman laurels for the first month of 1942. The pupils are as follows, reading from LEFT to RIGHT: 1st Row (Seated)—Rosina Fanning, Mamie Cathcart, Margaret Flett, Thelma Zavitz, June Finnie, Joyce Pearson. 2nd Row—Audrey Chase, Rosemary Blaiklock, Jane Strickland, Betty Giffin, Margaret Abbott, Catherine Turner, Frances Belleghem, Joan Rahmel, Grace Calvert. 3rd Row—Chris. Huffman, Orville Sellon, Bill Allen, Rob Roy, Max Graham, Colin Jack, Gordon Diplock, Bill Loomis. 4th Row—Donald Hamblin Bill Crow, Ralph Carpenter, Alvin Boyd, Jack Hardill, Stewart Brown, Walter Hanbidge. 5th Row—Jim Hooper, Stuart Saunders, Arthur Schoales, Mac Campbell, Desmond Foley.

Today's Farmers' Market

TORONTO CHEESE

TORONTO, Feb. 9. — (CP). — Wholesalers were quoting cheese to retailers at unchanged prices here today: New cheese, whole 31c; triplets, 31½c; cuts, 32c.

TORONTO PRODUCE

TORONTO, Feb. 9. — (CP). — Produce market prices here today as reported by the Dominion Department of Agriculture follow:

Eggs.—A-large, 36c; A-medium, 35c; A-pullet, 32c; B, 32c; C, 29c.

Churning Cream—No. 1, lb 35c f.o.b.; 38c delivered; No. 2, lb., 32c f.o.b., 35c delivered.

Millfeed.—Bran, $29; shorts, $30; middlings, $33

Butter.—First grade solids, 34½c; second grade solids, 32¾ to 33¼c.

TORONTO POULTRY

TORONTO, Feb. 9. — (CP). — Conditions in the dressed poultry market here are about the same as last week, the Dominion Department of Agriculture reports. Quotations are unchanged with the exception of fowl and broilers.

Dealers are quoting producers and country dealers (nominal):—

Broilers.—1½ to 2½ lbs., grade A milk-fed, 29c; grade B milk-fed, 27c.

Chickens. — Grade A, milk-fed, over 5 lbs. 24 to 25c; 4 to 5 lbs. 23 to 24c; 3 to 4 lbs. 21 to 22c; Grade B milk-fed, over 5 lbs, 22 to 23c; 4 to 5 lbs. 21 to 22c; 3 to 4 lbs. 19 to 20c; Grade A, over 5 lbs. 22 to 23c; 4 to 5 lbs. 21 to 22c; 3 to 4 lbs. 19 to 20c; Grade B, over 5 lbs. 20 to 21c; 4 to 5 lbs. 19 to 20c; 3 to 4 lbs. 17 to 18c.

Fowl.—Grade A, over 5 lbs. 20 to 22c; 4 to 5 lbs. 19 to 21c; 3 to 4 lbs. 17 to 18c; grade B, over 5 lbs, 18 to 20c; 4 to 5 lbs. 17 to 19c; 3 to 4 lbs. 15 to 16c.

Turkeys—Grade A, 25 to 28c.

CAMPBELLFORD PRODUCE

Eggs.—Produce dealers offered the following prices for ungraded eggs delivered in Campbellford Saturday, A-large, 30c; A-medium, 25c; A-pullet, 22c; B, 20c; C, 18c.

Cheam.—Prices continued steady at: Special, 37c; No. 1, 36c; No. 2, 33c. One cent less for truck cream.

Butter.—Prices to retailers in pound prints: No. 1, 35c; No. 2, 34½c.

The Amazon River is navigable for ocean steamers for 2,300 miles.

Scorched Earth In Malaya

Before the British retreated from Kuala Lumpur, capital and rubber centre of the federated Malay states, they set fire to every factory and plant that would be of possible use to the enemy. Here is a blazing rubber factory that was put to the torch by British troops. Japanese columns finally won the peninsula, but at terrific cost.

Cottage Robbers Get 10, 5 Years

LINDSAY, Feb. 9 — (ENS). — Harvey Coones of Lindsay and Wilfrid Ferguson of Eldon Township on Friday received sentences of ten and five years respectively in Kingston Penitentiary on three charges of breaking and entering a number of cottages in the district around Balsam Lake, and with the theft of chattels therefrom. The accused pleaded guilty on all three charges.

Provincial Constable McBrien, who conducted the investigation, was the only witness. According to information fully twenty cottages were entered in the Balsam Lake area over a period of two months by the accused. Not only were the contents of some of the cottages carried off, but great destruction was wrought in many of the homes. In one house French doors and windows were broken and a large oak door was completely split in two sections. One of these homes, built by a London citizen, costing many thousands of dollars, was badly damaged and in all the cottages visited the contents were thrown about in great disorder.

Officer McBrien traced footprints in the snow from the different cottages visited, and he followed the prints across the ice to the other side of Balsam Lake and to the home of Ferguson, near Victoria Road, where some of the loot was found. Later the officer followed certain clues, and with other officers made an early morning raid on a hut near Schepeler where he found both Coones and Ferguson with some of the loot in their possession. When the accused were brought to Lindsay, Ferguson made a voluntary signed statement in which he admitted complicity in the crimes charged. He also told where certain parts of the loot were placed. Ferguson was convicted of theft a year ago, and was given two years' suspended sentence, while Coones served a penitentiary term back in 1930, after being convicted on a theft charge.

Hog Quotations In Peterborough

MONDAY, FEBRUARY 9

Canada Packers quote:

Hogs.—$14.50 plus transportation.

Sows—No. 1, 10c; No. 2, 9½c.

Calves—Top, 12½c.

Cream.—No. 1, on truck, 35c; delivered, 36c.

Butter—No. 1 prints, 36c; No. 2, 35c; No. 1 solids, 35c; No 2, 34c.

Spring Chickens—2½ to 4 lbs. 17c; 4 to 4½ lbs. 18c; 4½ to 5 lbs. 20c; 5 to 6 lbs. 21c; 6 lbs and over 22c; B grade chickens, 2 cents below A, and C grade 3 cents below B.

Geese—20 cents.

Eggs.—A-largt, 30c; A-medum, 28c; pullets, 23c; C, 20c.

The Quaker Oats Company quotes: Wheat, No. 1, $1.11; No. 2, $1.09; No. 3, $1.07; milling oats, 50c.

Obituary

MISS ELIZABETH NELSON

KEENE, Feb. 9.—(Special)—The funeral was held on Saturday from the Mather Funeral Home at 3 p.m. with interment in Fife's cemetery, Otonabee, Rev. George Murray officiating, of Miss Elizabeth Nelson who passed away at her home, 531 Brunswick avenue, Toronto, on February 6 after an illness of ten days. Miss Nelson was born in Otonabee 66 years ago and was the daughter of the late William Nelson and Sarah Moncrief and for over 30 years was a member of the house staff of the Children's Aid Society in Toronto where she had made many friends.

Miss Nelson is survived by two sisters, Miss Bella Nelson of Toronto and Mrs. Albert McAdams of Peterborough and two brother, Morley Nelson of Hoople, North Dakota and Albert Nelson of Stratford.

Bale To Athabaska

CAMPBELLFORD, Feb. 9. — (ENS).—Mrs. Frank Chapman, secretary of Christ church W.A. which met on Thursday, read a letter from Bishop Sovereign of Athabaska expressing appreciation for the bale sent by the group last October. Mrs. Marshall West, wh opresided for the meeting, gave particulars of their next assignment which will go to one of the mission schools in the west. During the afternoon the ladies sewed on quilt patches and at the close the hostess, Mrs. J. A. Linton, served refreshments. Mrs F Chapman offered her home for the next meeting

HE DID THEM BOTH

Alexandre Eiffel, who designed the tower bearing his name, also designed the framework of the Statue of Liberty.

MORE ABOUT—

Six Children

Continued from Page 1

finding the cellar full of smoke a few minutes after midnight, but was unable to return to rescue her other five children because of flames which spread rapidly.

The bodies of four of the children were recovered Sunday.

An unidentified man and a 10-year-old boy, Harry MacKay, died as a result of a fire at Kapuskasing Saturday night which destroyed the large frame building in which four families lived. The man died in the fire and the boy died later of burns. Thelma MacKay, 13, sister of the boy, suffered serious burns and shock and four other persons were taken to hospital with burns.

Damage in the fire was estimated at $4,000 and 27 persons were rendered homeless.

A head-on collision between a bus driven by William Loman of Toronto and a car driven by Moberly DeNure, 65, operator of the DeNure Transport Co., Midland, resulted in the death of three persons in the car.

Killed in the accident were DeNure, and Pte. Rene Quesnelle, 21, of Penetanguishene, Ont., while William Stewart, 22, of Victoria Harbor, Ont., died later in hospital.

Police said the car rounded a curve on the wrong side of the highway near Elmvale, 80 miles north of Toronto, and crashed into the oncoming bus. The accident occurred in a heavy snowstorm.

MORE ABOUT—

Suicidal Squad

(Continued from Page 1)

American-Filipino positions.

Yank Counter Goes Through.

The Japanese, the War Department communique disclosed, gained some ground in an infiltration thrust against MacArthur's right, anchored on Manila Bay. They were thrown back in a sharp counter-attack.

Details of the heavy fighting on the left, or China Sea, flank were not disclosed, but it is on that side of the peninsula that the Japanese have been using suicide detachments in a costly and futile attempt to turn MacArthur's line.

In their methodical blasting at the harbor forts, the Japanese apparently were relying on concealed batteries on the southern or Cavite side of the bay. It was believed here that the enemy was using 155-millimetre guns, which throw a shell of some six inches in diameter and weighing upward of 100 pounds.

$372.50 Sold In Stamps

CAMPBELLFORD, Feb. 9 — (ENS).— Prizes were awarded the High school pupils who were leading salesmen of War Savings Stamps in the period from September to December 31st The awards were made on behalf of the local Rotary Club, which sponsored the contest among pupils and H. N. Carr, M.P.P., accompanied President P. C. Denyes to the school where they congratulated the winning pupils, Betty McKeown who sold a total of $58.75 and Betty Campbell who had $20.00 to her credit for sales. During the same period the entire school sold a total of $372.50 in War Savings Stamps.

Eggs Plentiful 30 to 35 Cents

February caught up with the local produce market Saturday delivering an east wind with snow that must have made the motoring home for farmers much heavier than their coming. The attendance was fair in the face of unfavorable weather, and the outdoor vendors earned every cent they took in.

Eggs were the most plentiful staple offered in the big hall, with prices 30 to 35 cents. Butter was 36 to 38 cents, chickens 25 to 28 cents, and a few turkeys were noticed at 30 cents for hens and 28 for gobblers. Some of the older chickens were down to 23 and 24 cents, but they were comparatively few.

Beef was 16 and 18 cents as quoted by H. Gill, pork 18 and 20 cents and lamb 20 and 22 cents. Potatoes were $1.60 and $1.75.

Norman Moncrief's apple prices were: Northern Spies 60 and 70 cents a peck, Salomes 60c, Starks and Scotch Winters 50c and Ganos 40 cents. Herb Doig's vegetable prices were: White Star potatoes $1.75, carrots and parsnips 35c for six quart baskets, beets 25c, onions 45c and Talman Sweet apples 40c a peck.

Arthur Stenson offered White Star potatoes at $1.65, turnips at 80 cents a bushel, carrots 35c for six quarts, beets and parsnips 25c for six quart baskets and onions 35c.

J. Healey, Asphodel, quoted White Star potatoes at $1.75, eggs 30 to 35 cents and turkeys at 28 and 30 cents a pound.

The market was confined to every day fare, with prices generally at the same levels as a week ago.

On The Spot

BIRMINGHAM, Ala., Feb. 9. — (AP).—The art editior of the Birmingham ews received a call from headquarters of an exhibit of modern surrealist art. The callea pleaded: "Will you please send us back that book we loaned you describing these paintings. We're trying to hang them now, and we don't know which is the top and which is the bottom.

STRAINS, SPRAINS
MUSCULAR PAINS
DR. THOMAS' ECLECTRIC OIL

"TIRED" ALL THE TIME

She felt miserable—draggy—low in vitality—lower in spirits. She hadn't thought of her kidneys, until a friend suggested Dodd's Kidney Pills. At once she took Dodd's. The "washed out" feeling was soon replaced by clear headed energy and restful sleep. Headache, backache, lassitude and other signs of faulty kidneys disappeared. 112

Dodd's Kidney Pills

Guard today against the typewriter uncertainties of tomorrow
with Underwood maintenance service

● Preserve your Underwoods! Have the builders service them with factory expertness, tools, parts, adjustments. Monthly charge includes and costs no more than a new ribbon. Play safe—phone Underwood Elliott Fisher now!

UNDERWOOD ELLIOTT FISHER LIMITED
Joseph L. Seitz, President
385 George St. 6853 R. T. Pammett, Mgr.
UNDERWOOD TYPEWRITERS & SERVICE = YEARS OF NEW-MACHINE PERFORMANCE

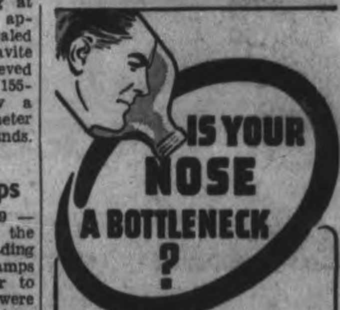

IS YOUR NOSE A BOTTLENECK ?

Choked, stuffy nose . . . inflamed nostrils . . . can't breathe freely . . . sleep disturbed . . . no flavour or enjoyment in food. Get Mentholatum Now. It brings instant relief or money back. Mentholatum reaches and helps relieve every choked passage . . . soothes irritated nostrils . . . helps arrest mucus . . . helps clear nose and head and keeps them clear.

Ask your druggist for Mentholatum today. Jars or tubes, 30c. A1

MENTHOLATUM
Gives COMFORT Daily

The Cough That Sticks
The Cough That Hangs On

This is the kind of a cough it is hard to get rid of, the kind that bothers you during the day and keeps you awake at night.

Why not get a bottle of Dr. Wood's Norway Pine Syrup and see how quickly it will help to relieve you of this coughing condition?

It acts promptly and effectively, going to the foundation of the trouble, loosening the phlegm, soothing the irritated air passages, and stimulating the bronchial organs.

"Dr. Wood's" has been on the market for the past 48 years.

Price 35c a bottle; the large family size, about 3 times as much, 60c, at all drug counters.

The T. Milburn Co., Limited, Toronto, Ont.

A FAMOUS BRAND

Ogden's

FINE CUT

BRAND OF THE A-SEVEN RANCH
a7
Founded by the late A. E. Cross in 1885, the A-Seven Ranch near Nanton, Alberta, is famous to this day for the high-grade grass-fed beef cattle which the ranch raises and ships all over Canada.

Weather
Coolish; Light snow

Evening Examiner
Peterborough

FINAL
LAKESHORE AND CITY EDITION

VOL. LXXXV, No. 34 — PETERBOROUGH, TUESDAY, FEBRUARY 10, 1942 — ★★ — PRICE THREE CENTS

SINGAPORE LINES EASE AS JAPS POUR IN TROOPS

CCF Beats Meighen,-Mitchell Back

TORONTO, Feb. 10 (CP)—Two of the hardest fought Federal by-election campaigns ever enacted in Ontario had these aftermaths today:

1. The defeat of the Canadian Conservative Leader, Rt. Hon. Arthur Meighen by a comparatively unknown high school teacher, Joseph Noseworthy, first C.C.F. candidate ever elected in the province.

2. The election of the Dominion's newly-appointed Labor Minister, Hon. Humphrey Mitchell, and his subsequent atttack of what is believed to be pneumonia.

Voters in the highly industrialized riding of Welland which takes in Niagara Falls, Welland and Fort Erie, endorsed Prime Minister Mackenzie King's selection of Mr. Mitchell by returning the veteran Hamilton Labor man over two other opponents—Douglas Watt, Independent candidate, and Mark Kriluck, C.C.F.

Overshadowing this, however, was the upset caused by Mr. Noseworthy in York South—a constituency located on the northwestern outskirts of Toronto and comprising the town of Weston, the village of Forest Hill, where there are many wealthy homes, and the township of York.

York South, a traditional Conservative seat, gave Mr. Noseworthy a majority of more than 4,500 over his opponent, who twice held the Prime Ministership of Canada and resigned his seat in the Senate, where he was Opposition leader, to contest the election.

Considerable Edge

Complete official figures for the 211 polls late last night gave Mr. Noseworthy 16,464 votes and Mr. Meighen 11,979.

Conceding his oponent's election two hours after the polls closed, Mr. Meighen in a statement declared he was "defeated by a part-

C.C.F. DEFEATS MEIGHEN
(Continued on Page 8, Column 7)

Reds Rolling Hun Up On All Fronts

80 Cities, 48,000 Towns Taken In 10 Weeks, Storms No Barrier

(By EDDY GILMORE.)

MOSCOW, Feb. 10—(AP).—The Red Army, having cleared three provinces in the moscow area of invaders, pushed on today in the face of stubborn Nazi resistance and the Germans' own version of the scorched-earth policy—applying the torch to each village and settlement with which they are forced to surrender.

With the Nazis completely driven out of Moscow Province and Tula and Ryaban provinces to the south, Russian divisions were reported to have freed a large portion of the Kalinin region northwest of the capital, and to be continuing their advance against withdrawing German columns around Leningrad, east of Smolensk and in the Ukraine.

On the Kalinin front, the Germans for the first time used ski troops in large numbers. Soviet dispatches declared 300 were killed of a force of 600 which tried to break the Russians' hold on a populated place.

The Soviet Information Bureau announced recapture of seven populated places, without giving specific names and sectors.

The Red Army liberated 80 cities and more than 48,000 towns and villages between Nov. 29 and Feb. 7.

Only the Kalinin front, 95 miles northwest of Moscow, was named in the mid-day communique, which said a Russian column killed 400 German officers and men in two assaults there and then repulsed a

REDS ROLLING
(Continued on Page 2 Column 2)

Medals To Canucks

OTTAWA, Feb. 10—(CP).—Canada's fighting airmen in 2½ years of aerial warfare have gained 157 awards for bravery and distinguished conduct under fire. Canadians with the Royal Air Force have won 133 awards and 24 have gone to members of the Royal Canadian Air Force.

First Canadian honored was Sqdn. Ldr. A. L. Bocking of Winnipeg, who received the Distinguished Flying Cross for valor while serving with the R.A.F. in Palestine in December, 1939.

To date the awards to members of the R.C.A.F. include 10 D.F.C.'s, nine Distinguished Flying Medals, one George Medal, two Orders of the British Empire and two foreign awards, the Czecho-Slovak Medal for Valor and the Czecho-Slovak Military Cross.

Canadians with the R.A.F. have to their credit 94 D.F.C.'s and 12 bars as well as 14 D.F.M.'s and five Air Force Crosses.

Van Of U.S. Navy Bolsters Route To East

BOSTON, Feb. 10 (AP)—The arrival at Wellington, New Zealand, of the vanguard of a United States naval force was reported today to the Christian Science Monitor by its correspondent, Joseph C. Harsch, who described also the landing of American reinforcements at "way stations along the route" from Pearl Harbor.

In a copyrighted story, Harsch told of his landing at Wellington from a destroyer, described as the first unit of Admiral Herbert F. Leary's American forces. He said the landfall was reached even before the public announcement of Admiral Leary's appointment to command all Allied forces in the Anzac area.

The Monitor's correspondent said he travelled part of the way from Pearl Harbor with the forces that attacked the Japanese mandated Gilbert and Marshall Islands.

Then he changed to another unit by breeches buoy in mid-Pacific.

Thereafter, he said, he "spent

VAN OF U.S.
(Continued on Page 2, Column 2)

Only Patrol Action

Cairo, Egypt, Feb. 10 (AP)

BRITISH patrols were active again over a wide area on a general line from Tmimi to El Merchill some 50 miles to the west of Tobruk, but there was no close fighting with Axis forces, a British communique said today.

The scouting was in the same area that British patrols scoured yesterday and marked the third successive day in which no Axis advance had been scored.

Tip Germans Massing Biggest Push

Aimed At Caucasus To Join Japs, Timed For March

(By THOMAS F. HAWKINS.)

BERNE, Feb. 10 (AP)—The German army is making a gigantic new effort to stabilize the front in Soviet Russia in preparation for a spring offensive concentrated in the Mediterranean and to the east, usually well informed persons, with Axis connections said today.

The Caucasus, Egypt, Iraq and the Suez Canal were laid down by these observers as ultimate goals of a Nazi drive which, they said, likely would bring Bulgaria into action and involve Turkey.

This is the critical month.

Much depends on Germany's ability to solidify her positions in northern and central Russia before thawing snows, mud and rain make those sectors difficult for major operations.

The weather in the Mediterranean basin will be at its best in March when, it is stated, the offensive is expected to break in full blast. In one sense, it may have begun already with Field Marshal Rommel's comeback in Libya aided by considerable reinforcements.

Greatest Blitz Yet?

Foreign observers here who have talked with persons recently in Germany and the Balkans believe the Axis command has plans in the making surpassing the scope of any previous campaign and based on this strategy:—

1. To continue withdrawing under Red Army pressure on the central and northern Russian fronts to bases closer to supply centres, striving for a fixed, positional front.

2. To make every effort to regain lost ground in the southern Ukraine while pressing through the Crimea and the Donets Basin toward the Caucasus.

3. To work toward the objective of ultimate unification of columns designated to push against Egypt with those aimed at the Caucasus, Iran and Iraq.

4. If possible, with Bulgarian assistance, to seek from Turkey at least transit rights for a third column as well as water rights for transit into the Black Sea.

This gigantic scheme, foreign observers believe, is based on an even

TIP GERMANS
(Continued on Page 2, Column 4)

Sixpence a Day Nest Egg For British Tommies With Less Deductions, Extra For Kiddies

LONDON, Feb. 10 — (CP). — Prime Minister Churchill today announced a "nest egg for use after the war" of sixpence a day for non-commissioned ranks in the Army and Navy would be set aside by the Government.

He said the plan which would cost more than £30,000,000 a year would not prejudice the granting of a war bonus.

Other allowances he announced to the House of Commons were an increase of a shilling weekly for all children of soldiers and sailors, at a total cost of £5,000,000 yearly; and a reduction of three shillings and sixpence in a man's compulsory family allotment from his pay, with the Exchequer increasing the family's resources by the same amount, at a total cost of £17,500,000 yearly.

A White Paper issued later in the day said the nest egg for women members of the forces will be fourpence daily. The total concessions will increase cash resources of a soldier's wife with three children, on the lowest rates, to the equivalent of $11.80 a week, compared with the pre-war rate of $8.20.

Hail Of Aussie Fire Over Straits Foiled By Japs Barges Of Steel

(By SERGT. IAN FITCHITT.)

SINGAPORE, Feb. 9—(Delayed)—(AP).—The military position on Singapore island by late afternoon could only be described as serious.

Enemy landings followed the smashing barrage which grew to a crescendo from 10 p.m. Sunday following an afternoon of destructive shelling and mortar fire.

Shortly after dark Sunday night some of our searchlights were knocked out. They were our only means of observation until the moonrise at 1 a.m.

Our strongest-held positions on the coast running west from the Kranji estuary were left completely unmolested but on either flank the fire was poured in, making the approach of troops holding those areas difficult.

Towards 11 p.m., the enemy started getting ashore.

No sooner were the first Japanese landings engaged than the enemy started to pour in in "hordes"—as a battalion commander put it.

Our artillery and machine-gunners were sweeping the straits with fire all this time and also concentrating on the beach opposite, but the enemy seemed to be in strength. Meanwhile, his gunfire was crashing into our positions.

It was a solid drumfire which went on four hours without cease.

Bullets Glance Off.

The colonel of a West Australian machine-gun battalion told me he thought that the enemy was using steel troop landing craft. He had report after report from his gunners that they saw their bullets striking flashes of flame as they hit the steel sides of the boats.

How the enemy got them down is uncertain. Possibly he embarked his troops from a p[illegible]t farther north

HAIL OF AUSSIE
(Continued on Page 2. Column 2)

City Radio Cuts Off At Noon; British Fire Oil Tanks; Causeway Fixed Says Tokyo

Invaders Believed 10 Miles From Base Itself Paying Bloody Toll For Each Inch; Dive Bombers, Barrage Rage Without Halt

LONDON, Feb. 10—(CP).—Gloom pervaded London today as reports from Singapore told of the grave situation of defenders of that important base, but authoritative quarters believed earlier suggestions that the Japanese had penetrated as far as Singapore and attacked the radio station in the city itself were incorrect.

Latest reports, these quarters said, place the Japanese about 10 miles from the city.

Reuters, which has kept constantly tuned to the Singapore station, said it went off the air at 12.30 p.m., London time (7.30 a.m., E.D.T.)

Japanese poured men onto the island along a two-mile front between Sungei Mandai and Sungei Kranji.

An Exchange Telegraph dispatch from Singapore today said the defenders had begun to apply a scorched earth program with the blowing up of all oil tanks and the firing of all rubber, pineapple and other factories in the northwest area of the island.

Call For Surrender

BERLIN (from German Broadcasts), Feb. 10 —(AP).—The Berlin radio, quoting the Tokyo newspaper Nichi Nichi, said today that the Japanese commander in Malaya and Singapore Island demanded this morning the surrender of Singapore.

Claim Causeway Repaired

TOKYO (from Japanese Broadcast), Feb. 10—(AP).—A Domei dispatch from Johore Bahru claimed today that the half-mile causeway connecting Singapore Island with Johore State, breached by British forces when they withdrew to the fortified island, has been repaired, and Japanese troops and supplies are pouring over it. (This claim lack British confirmation).

Japanese engineers working frantically throughout the night made the repairs, the News and Propaganda Agency claimed.

All Dromes Lost?

LONDON, Feb. 10—(CP). — The Vichy radio broadcast a Japanese communique today claiming all British airdrome on Singapore Island had been occupied.

As the Japanese moved eastward, on the island, new landings were made during the night in the Kranji Estuary. Veteran Australian fighters engaged them hotly.

The Japanese used steel land craft to cross the narrow moat.

The invaders were paying a huge price in casualties, but still they came on.

CITY RADIO
(Continued on Page 2, Column 5)

See 7 Divisions Canada's Limit In Army

(By JAMES McCOOK.)

OTTAWA, Feb. 10 — (CP). — The possibility was seen to-day on the basis of recent ministerial utterances that Canada's active army establishment may not be increased by more than one or two divisions beyond its present size.

But at the same time informed quarters stressed there will always be a continuing need for recruits to provide reserves and replacements for the Active Army while the home defence establishment grows through voluntary enlistments and compulsory calls to service.

One of the recent significant remarks in regard to manpower comes from Pensions Minister Mackenzie who last Friday told the House of

SEE 7 DIVISIONS
(Continued on Page 2, Column 4)

The Second Loan

Ottawa, Feb. 10 (CP)

CANADA'S second $600,000,000 Victory Loan will be offered in three maturities, Finance Minister Ilsley announced through his Ottawa office today.

Books will be opened Feb. 16 and the active selling campaign will be conducted between that date and March 7 under direction of the National War Finance Committee.

Mr. Ilsley, in a statement, said maturities will be as follows:

A 2½ year 1½ per cent issue, maturing Sept. 1, 1944; a six-year issue, maturing March 1, 1948, bearing a coupon of 2¼ per cent; and a 12-year issue maturing March 1, 1954, bearing interest at 3 per cent.

Russian Edge In Artillery Gives Hun Shelling Of Lives

(By GLADWIN HILL.)

NEW YORK, Feb. 10.—(AP)—"Fame," Prime Minister Churchill told the Royal Canadian Artillery recently, "awaits the commander in this war restores artillery to its its prime importance upon the battle- who in this war restores artillery to ousted by heavily armored tanks."

With the German blitzkreig deprived of its essential co-ordination between planes and tanks, the fighting in Russia has boiled down to ground warfare, basically a battle of artillery, and superiority in this fundamental has enabled the Russians to push the Germans back.

The recapture of Mozhaisk was brought about by artillery. "Big guns blasted away at the Nazi night and day, never giving them a rest," dispatches said.

"The other day," a German soldier wrote home—in a letter that never got mailed—"we were shelled by the Russians. Our headquarters receive a direct hit, and many officers were killed."

A German correspondent who had been at the home front reported that the Russian artillery fire was so intense that they had not dared even to stick their heads out of a dugout for three solid days.

"The Russian gave us no respite," another German soldier wrote, "They keep up terrific artillery fire."

What is the secret of the Russians' artillery success?

There are three main points of possible competition in artillery: the guns themselves; their distribution among various types and sizes; and the way they are used.

It is doubtful that the Russians have any radical new "secret weapon" gun. For generations artillery has been a pretty standardized affair from country to country, like automobiles and ships. Armies keep up with each others' ordnance developments, and even stick pretty closely together in the matter of gun sizes.

A standard light gun is the 37-millimetre (about an inch and a half). It was once considered a good anti-tank gun, but lately has proved too light.

The next major size bracket is the 75-millimetre class (about three inches), the size of France's famous first Great War gun. Then there is the 105-millimetre, a staple of the United States, German and Russian armies. Above this, the armies have various sizes, running up to 16 inches and more.

In these basic types Russia does not differ radically from other countries, with one significant qualification. In several size brackets she has guns slightly bigger than what might be called the standard.

She has 37-millimetre guns—but she also has a 46-millimetre. In the

RUSSIAN EDGE
(Continued on Page 2, Column 3)

Hint Coalition for Ontario

Other Views See Tories Agreeing To Extra Year To Save Vote

TORONTO, Feg. 10—(CP).—The question of whether the Ontario Government will prolong its life for another year; coalesce with the Conservatives or go to the country for a new mandate is one that will be settled during the course of the Legislative session opening tomorrow.

The session, the seventh of the 20th Legislature, officially is the last for the Hepburn Government elected in 1937 for a five-year term. The Government has 63 members to the Conservatives' 21.

Consent of the Conservatives is necessary if the Government is to extend its term for another year. Because of the war emergency and to avoid the cost of an election, the Government may just possibly seek this consent.

A coalition government is another possibility. Premier Hepburn and the Opposition leader, Lt.-Col. George A. Drew, have been more or less in harmony in criticizing the Federal Government on its conduct of the war and may join together for the purpose of accentuating their criticism.

If such an eventuality occurs no doubt Col. Drew and two or more of his colleagues would be invited into the Cabinet. Among those mentioned in recent rumors are Leopold Macaulay, financial critic for the Conservatives, and T. L. Kennedy, party whip.

Ontario, as far as it can be ascertained, has never had a coalition. However, the Liberal Government of Manitoba, headed by Premier John Bracken, already has set a precedent in this respect by granting Cabinet posts to members of the Opposition.

The possibility of an election, despite Premier Hepburn's professed opposition to elections during wartime, cannot be ruled out completely, however.

The fact that the two candidates —Rt. Hon. Arthur Meighen and John Watt— who had the active support of the Premier in yesterday's

HINT COALITION
(Continued on Page 2, Column 1)

Kai-Shek Rallying India

China Chief In New Delhi For Parley, Bodes Japan No Good

NEW DELHI, India, Feb. 10 —(CP).—Fuller collaboration in the united nations' cause by the 850,000,000 inhabitants of China and India—one-third of the world's population—apparently was taking form today through the visit here of Gen. Chiang Kai-Shek.

What specific mission brought China's war leader and the united nations' supreme commander in the China war theatre here with his staff to confer with Indian officials was not disclosed.

Lord Linlithgow, Viceroy of India, however, said the meeting set the seal on the comradeship-in-arms of China and India and that Japan would learn to her sorrow that it "bodes our enemy no good."

Apart from his key post in the united nations' high command, Chiang has tremendous stakes in defence of Burma and India against the Japanese invaders driving toward Rangoon from Thailand.

Rangoon is the sea gate to the Burma Road, China's last transport route to the outer world, and India may become a second, alternative avenue for the foreign supplies China's fighting millions need.

Chinese forces already are battling the enemy alongside Indians and British Imperials in Burma, and Chiang referred to this in a statement pledging "our friendship and co-operation in defeating the common foe, prepared to defeat aggression and insure victory for the democratic front."

The defence of Rangoon is expected to be at the head of the list for discussions, both political and military, because of the urgency for keeping the Burma Road open.

Work already is in progress on a road southward through Tibet from Chungking to join the Indian railway system in northeastern Assam and this is expected also to be reviewed. If this route were opened, China's heavy reliance on the Burma Road could be lessened considerably.

KAI-SHEK RALLYING
(Continued on Page 2, Column 2)

British Subs Bag Three

Pick Victims From Mediterranean Convoys

LONDON, Feb. 10 — (CP). — British submarines have sunk one Axis supply ship and torpedoed two others, one of which almost certainly sank, in new attacks on enemy transport lanes in the Mediterranean, the Admiralty announced to-day.

Each of the ships was in a separate convoy, the Admiralty said, and in all three attacks the British submarines struck despite heavy protection for the convoys, including planes.

The supply ship known to have been sunk, was described as large and heavily laden, and was escorted by an armed merchant cruiser.

Almost certainly sunk was a me-

BRITISH SUB BAGS
(Continued on Page 2, Column 1)

The Weather

Peterborough Temperatures:

To-day:
Lowest during night *1
Noon 16

Yesterday:
Highest....17 Lowest....*7

One Year Ago:
Highest....25 Lowest.... 7

*—Below zero

Weather Forecast:

Georgian Bay — Fresh winds; cloudy and moderately cold to-night and on Wednesday, with light snow.

Lower Lake Region — Fresh winds, with light to moderate snow in western districts, extending to eastern districts to-night. Wednesday: Cloudy and moderately cold, with light snowfalls or flurries.

Northern Ontario — Cloudy and not quite so cold to-night and Wednesday, with light snowfalls or flurries.

Lake Superior— Mostly cloudy to-day and Wednesday, with light snow; not much change in temperature.

Western Provinces — Moderate temperature, with light snow.

Sun—Rises at 8:25 a.m., Sets 6:40 p.m.

That Vichy Leak To Libya

Britain, U.S. In Huddle Over Supplies For Rommel

LONDON, Feb. 10 — (CP). — An official spokesman said to-day deliveries of food and gasoline had been reaching Axis troops from Tunisia, French North Africa, but he was "not yet in a position to say whether these were consigned from French North Africa or from metropolitan France."

"The Government," he said, "takes a most serious view of this assistance to the enemy by the Vichy authorities in North Africa and are in urgent consultation with the Government of the United States, who have already made inquiries at Vichy on this matter."

(This official assertion that Vichy was aiding the Axis in North Africa

THAT VICHY LEAK
(Continued on Page 2, Column 1)

JAPANESE POURING TROOPS INTO BREACH IN SINGAPORE'S LINES

British Lines Pierced, Withdraw

Defenders Make Japs Pay Terrible Toll; RAF Far Outnumbered

(By C. YATES McDANIEL)

SINGAPORE, Feb. 10 (AP)—Japanese troops were pouring onto this beleaguered island today and maintained heavy pressure against battered British Imperials, forced to fall back before the guns and airplane attacks of the invaders, British headquarters announced today.

It was announced that Japanese forces made further landings on Singapore Island during the night, sending reinforcements to the advance guards which had crossed Sunday night and established fighting bases.

The communique also stated the invaders were continuing the familiar infiltration tactics by which they forced British forces to withdraw time and again in the battle of Malaya.

A communique said there had been "some further withdrawal of our forces" in spite of stubborn resistance.

"During last night the enemy succeeded in making further landings on the island in the area between Sungei Mandai and Sungei Kranji," the communique said.

The Sungei Mandai region is immediately west of the causeway while Sungei Kranji is nearly two miles west of Sungei Mandai.

No Let Up in Dive Bombing

As in a special communique issued last night, the British headquarters said the Japanese had maintained continuous dive-bombing and machine-gun attacks on Imperial forward areas in the western sector as well as high-level bombing attacks by large formations of planes.

"At the same time, he has maintained heavy pressure and has continued to infiltrate in this area," the comunique issued today said.

"Despite stubborn resistance there has been some further withdrawal of our forces.

"On the north coast of the island there was some enemy machine-gun fire during the night and slight enemy shelling."

It was learned here that the Japanese, confronted last night with the bitter and savage hand-to-hand opposition of the British Imperials, had reinforced their advance units with strong forces.

The Japanese apparently were pouring everything they had into the battle, pressing the Imperials with dive-bomber and aerial machine-gun attacks, artillery bombardment and the crafty infiltration.

But the defenders were exacting a fearsome toll of blood and men for

BRITISH LINES

(Continued on Page 8, Column 4)

MORE ABOUT—

British Sub Bags

Continued from Page 1

dium-sized supply ship, the largest ship in three in a convoy heavily escorted by aircraft and destroyers.

A torpedo hit was also scored on one ship in a convoy of three which were scorted by five destroyers and aircraft.

MORE ABOUT—

That Vichy Leak

Continued from Page 1

at least by granting transit rights from Tunisia, to Libya, echoed previous charges in the British press which Vichy has denied.)

He said deliveries included automobiles, trucks, wheat, wine, olive oil, gasoline and aviation fuel.

The Government, he declared, has "made most careful inquiries and the articles and commodities indicated are the only so far as we find any evidence for."

He said he expected to "hear something more to-day" about Vichy's response to the American inquiry.

MORE ABOUT—

Hint Coalition

Continued from Page 1

Federal by-elections were defeated may prompt Mr. Hepburn to go to the country to seek endorsation of the policy he pursued.

As if to support this possibility, Attorney-General Gordon Conant announced yesterday he would introduce an amendment to the Active Service Elections Act for the purpose of granting a franchise to those Ontario residents in the armed forces who are under the statutory voting age of 21.

Premier Hepburn has given little indication of what the Legislative program for the new session is to be. The Government may proceed with its previously announced intention of setting up a select committee to investigate the distribution and sale of Hydro-Electric power with the view of establishing a flat rate throughout the province.

The motion was entered under the name of Works Minister Farquhar Oliver but never was called when the Legislature finished its work last Easter. At that time, Mr. Oliver indicated he intended to re-introduce the matter at another session.

There will be but a slight change in the personnel of the Legislature. Robert Laurier, who served his first term last year as Minister of Mines, resigned last week in protest of Premier Hepburn's support of Mr. Meighen. He will continue to sit for Ottawa East but will not be located along Treasury row.

Archie Haines (Lib., Lincoln) has resigned his seat in protest over the granting of a new beer licence in St. Catharines. His resignation leaves six vacancies in the House. The others have been caused by deaths and resignations.

Fo. Allan Lamport (Lib., Toronto St. David's), Major Colin Campbell (Lib., Sault Ste. Marie) and Lieut. David A. Croll (Lib., Windsor-Walkerville) are all on active service, the latter two overseas. Fo. Lamport is stationed at a school in the province and may be able to attend some of the sittings of the new session.

HOW TO RELIEVE
PILE TORTURE
QUICKLY AND EASILY

If you are troubled with itching piles or rectal soreness, do not delay treatment and run the risk of letting this condition become chronic. Any itching or soreness or painful passage of stool is nature's warning and proper treatment should be secured at once.

For this purpose get a package of Hem-Roid from McDermid & Jury or any druggist and use as directed. This formula which is used internally is a small, easy to take tablet will quickly relieve the itching and soreness and aid in healing the sore tender spots. Hem-Roid is pleasant to use, is highly recommended, and it seems the height of folly for any one to risk a painful and chronic pile condition when such a fine remedy may be had at such a small cost.

If you try Hem-Roid and are not entirely pleased with the results, your druggist will gladly return your money —(Advt.)

MORE ABOUT—

Kai-Shek Rallying

Continued from Page 1

There was speculation, too, that Chiang's visit presages formation of an Asiatic alliance to counter Japan's grandiose co-prosperity sphere aspirations. Chiang is widely regarded as the best-fitted leader in the Orient to galvanize India's political parties into realistic action.

Chiang left Chungking with Sir Archibald Kerr, former British Ambassador to China, who has been designated as Envoy to Russia, and en route through Burma conferred with Lt.-Gen. T. J. Hutton, commander of British forces there.

How long he had been here before his presence was announced last night was kept secret.

British sources in London compared Chiang's visit to New Delhi with those of Prime Minister Churchill to Washington and of Foreign Secretary Eden to Moscow.

MORE ABOUT—

Hail Of Aussie

Continued from Page 1

on the mainland and sailed them down the coast after dark.

These landings soon had our forward troops in trouble and they had to fall back to a level line. In the desperate early morning fighting, party after party found their way cut off and there were a hundred small struggles of the moment, infantry, gunners and anti-tank men joining together to get themselves and their gear out.

Reinforcements were of Indians as all further Australians were rushed to the area.

Dawn gave light for enemy bombers again. They have been at it all day. The longest period from dawn to 4 p.m. that they did not have some planes bombing was 31 minutes.

Our fighters made a gallant effort to aid the troops, but it was the old story.

So it has gone on all day with very little definite information coming in beyond confused tales of desperate fighting.

MORE ABOUT—

Reds Rolling

(Continued from Page 2)

Nazi counter-ttack.

These gains came on top of a night communique which pictured the Germans floundering westward in disordered retreat from "one village after another."

These, too, were unspecified—apparently in order not to fill in any information lacking from the enemy's disrupted communications.

The Russians, however, were making their greatest progress in the Donets Basin despite heavy, gale-swept snowstorms, and were pressing heavily on the central front in the drive toward Smolensk.

In the Crimea, Soviet commanders said the Germans had lost 40,000 or more men in the battle for the Sevastopol Naval Base alone.

An announcement that 204 German planes have been destroyed since Feb. 1 against 49 Soviet losses indicated a sharp spurt in aerial warfare in recent days.

MORE ABOUT—

Van Of U.S.

(Continued from Page 1)

many days among the tropic islands where ships well known to the luxury trade poured American reinforcements into way stations" along the 4,000 mile route from Hawaii to New Zealand. After describing the waving of hats and flags as the destroyer came into Wellington Harbor at 23 knots, Harsch added:—

"Behind the color of this little act in a great drama lay a symbol of an important American victory. The battle of the supply line from America's factories to the Far Pacific battle front has been won. Japan has suffered its first serious reverse. An American admiral commands the terminus of the supply route. The way stations have been secured. Bluejackets are here. And the way is open for reinforcements and the vital weapons of war."

On a Carrier

The correspondent said he left Pearl Harbor on an airplane carrier, accompanied by destroyers and cruisers, but that "no battleships encumbered swift movements."

One night, he said, the Japanese radio announced the sinking of the force with which he was sailing, including the aircraft carrier. At sun-up, he added, he climbed to the sky control and found the entire force intact. He added:

"The Japanese literally did nothing to interfere with the original mission of this force which was to cover the movements of reinforcements to way stations along the supply route. It was life built around planes from the launching of the dawn patrol when the dark deck far below suddenly came to life with jets of licking blue flames until night when the last patrols came in to a dusk-darkened ship and we rode along to another dawn.

"The movement came to choose between remaining with the force for an attack on the mandated Marshall Islands or taking a chance on getting to the Far East. The breeches buoy carried us to a destroyer and a destroyer to a tropic island. There we lived among natives whose homes are thatched domes on stilts and watched with them in awe as American forces moved into places where Robert Louis Stevenson has in the past been the major link with the outside world. Next only to a carrier is the excitement of travelling on a destroyer. Our final leg of the journey was in a world of speed driving through everything . . . .

"Japan won first blow at Pearl Harbor. But Japan lost the battle of the supply lines for our destroyer was only one unit. What else Admiral Leary commands is a closely guarded military secret. But as an eye-witness to the whole vast proceeding spreading over thousands of miles of ocean I feel completely confident that whenever the initial enemy thrust can be stopped the final result is only a matter of time. Our materials can get through and our factories are producing."

Harsch said he was not privileged to tell what had happened since the Japanese attack on Pearl Harbor, but that it would make "every citizen of the Allied Nations lift their chins a notch."

FiredByWelder's Torch, Normandie Rolls On Side In N. York Harbor

NEW YORK, Feb. 10—(AP).—Like a great wounded monster but, somehow, majestic still, the fire-seared and waterlogged former French liner Normandie succumbed to the surging tide today and topped to ignominous rest on Hudson River mud.

Ravaged by flames, a gaping hole cut in her hull in a vain attempt to counteract pressure of the incoming tide, the $60,000,000 vessel rolled over at 2.45 a.m., E.D.T., and now lies on her port side in 40 feet of water alongside her pier.

The Navy, however, has not abandoned hope of still using the one-time blue ribbon liner. Queried on reports that she was beyond salvage, the public relations officer of the Third Naval District, stated: "The navy supports no such contention at this time."

As fireboats continued to throw streams of water on the still burning ship, naval officials planned to meet later in the day to determine what to do with her.

Touched off by sparks from a welder's torch, flames raged through the naval craft for 3½ hours yesterday before being brought under control by every available piece of land and sea fire-fighting equipment in Manhattan.

Two hundred and twenty of the 2,200 workmen and naval personnel aboard suffered injuries, and one welder, Frank Trentacosa, 36, died last night in hospital of a fractured skull received when he jumped from deck to pier.

It was ever so gently and with scarcely a noise that the 80,000-ton ship—now the United States naval auxiliary Lafayette—dipped her fire-blackened superstructure to the water's surface in surrender.

Hope For Salvage.

Hope that she could be salvaged even in her present position and condition was expressed by Rear-Admiral Adolphus Andrews, commandant of the third naval district, as he ordered the big ship abandoned.

FIRED BY TORCH

(Continued on Page 8, Column 5)

Quebec Liberals Beat New Party

QUEBEC, Feb. 10—(CP).—Liberals were returned in two Federal by-elections in Quebec Province yesterday, and the newly-formed anti-conscriptionist Canadian party was given a double defeat.

Justice Minister St. Laurent swept to victory with a 4,000 vote majority over Paul Bouchard in Quebec East, and thus became the new representative in the House of Commons of the riding held for many years by his predecessor as Justice Minister, the late Rt. Hon. Ernest Lapointe.

In holding the riding for the Liberals, the new Justice Minister defeated the man who lost out in the 1940 elections to Mr. Lapointe by about 5,000 votes. At that time Mr. Bouchard ran as an Independent Nationalist.

In Montreal St. Mary, Dr. Gaspard Fauteux was elected over Raoul Perillard, Canadian party, and two other Liberals, Marcel Ostiguy and Emile Naud. Mr. Perillard supplied the most determined opposition to Dr. Fauteux, but lost by more than 2,000 votes.

There was no official Liberal candidate in St. Mary, traditionally Liberal since it came into being in

QUEBEC LIBERALS

(Continued on Page 8, Column 6)

MORE ABOUT—

Russian Edge

Continued from Page 1

75-millimetre class the Russian gun is just one millimetre larger, a 76. In the higher bracket she has the 105—but she also has 115 millimetre guns and 120 millimetre.

These are just fractions of an inch bigger, but in an otherwise even artillery contest, that difference might be just the "extra something" needed to win.

In sub-machine guns the Russians are reported to have a distinct edge with a gun that is effective at 200 yards and fires 70 shots, against a lighter German gun effective only 100 yards, and firing one-half as many shots.

On the second important point, the amount of artillery and its assortment, the indications are that the Russians have a considerable advantage.

They have been able to marshal far more artillery in general than the Germans, who has to transport their guns as much as 1,000 miles to the battle line.

Huns 105's Too Light.

There have been indications that the Germans concentrated on bringing up 105-millimetre guns, not heavy enough to cope with the Russians' bigger guns, and not as manoeuvrable as their lighter ones, like the 46-millimetre, which in a pinch can be moved by a crew of eight men.

These difficulties are reported to have forced the Germans to make makeshift emergency use of mortars. These are short, stubby big-barrelled guns ('stovepipes on wheels') pointed at a high angle, designed to be operated from trenches to loft big shells over a few hundred yards of No Man's Land, so they would drop straight down into enemy trenches.

Used As Auxiliary

A lot of mortars are fired simply by dropping the shell down the muzzle; when it hits the base, the concussion sets its off. But mortars cannot shoot nearly as far or as accurately, or do the damage of long-barrelled guns with flat trejectories.

The Russians have been using mortars as utility weapons, but in their case instead of being a desperate resort it has been a helpful auxiliary. They have used mortars with devastating results where the Germans had no adequate counter-artillery, or as stop-gap weapons until proper artillery could be rushed up.

Large sections of the Russian artillery have been trained to operate on skis—a point where the Germans were caught flat-footed. For the siege of Mozhaisk, big guns were hauled up on sledges. Whole artillery batteries on runners were reported by the Russians to have played an important part in their progress on the Kalinin front.

The latest artillery development reported by the Russians is an "artillery wedge," modelled after the blitzkrieg Panzer wedge, but with units of powerful artillery, co-ordinated with infantry, in place of fast but light motorized forces.

MORE ABOUT—

Tip Germans

Continued from Page 1

greater goal—to work eventually into Asia in liaison with Japan.

The Russian Snag

But there are some big "ifs," the greatest and most immediate being Germany's ability to regain the control required to allow necessary withdrawals from Russia.

The Russians predict confidently the Nazis will not be in position to launch any offensive. The Reds, apparently, hope to hit such a decisive blow in the north that it will upset German plans in the Ukraine.

The test may be in the capacity of Germany and Russia to marshal and equip new armies and in the merits of reserve men and machines. It was suggested that some of Russia's optimism springs, no doubt, from the time she has had to whip new forces into shape.

But the Germans, too, surely are putting all they have into their preparations.

MORE ABOUT—

See 7 Divisions

Continued from Page 1

Commons:

"The Government were advised by their military staff in pre-war years that having regard to population and claims of other services the number of divisions which this country could maintain in warfare was seven. We have already formed six and we have made demands upon our manpower for other purposes not fully anticipated when those estimates were made."

As the Active Army now stands five divisions have been mobilized and brigade groups of a sixth division have been called.

In addition, the Royal Canadian Air Force has the equivalent of six army divisions in manpower and the Royal Canadian Navy the equivalent of two divisions.

The division of manpower between the fighting forces, war industry and civilian requirements of the country has been under study since before the war started with adjustments and revisions made necessary to meet changed conditions, authorities said.

At present the whole problem of manpower is under study of a manpower committee headed by War Services Minister Thorson, with representatives from the various Federal Government Departments. Main study is the manner in which the Dominion's human resources may be distributed to best advantage.

No Unemployment.

Justice Minister St. Laurent told a Quebec political rally Sunday night that when the manpower committee completes its work there will be no unemployment in the country.

The National Defence Department recently ruled tht voluntary enlistment in the reserve army henceforth will be confined to men under 19 and over 35.

Compulsory call-up regulations now require men from 21 to 26 to take military training and extension of this call-up to men up to 35 years who are single or childless widowers has been seen as a logical sequel.

The picture some authorities developed from these various factors is that the bulk of Canada's fighting men will be drawn from the select age group between 21 and 35 years old.

Men of these ages who volunteer for army service will form the bulk of the replacements for the already-constituted active army divisions. Those called for compulsory service will increase the size of the reserve army trained and prepared to defend the country and operating on a full-time basis.

Behind this striking force will be built a large and well-equipped reserve formation composed of men more than 35 or under 19 who would take their training on week-ends and in the evening while remaining at home to perform their normal civilian daytime tasks.

Behind the fighting services now are the men in the war industries which need 625,000 persons, 550,000 of them men. In 4½ years of the First Great War 275,000 men were engaged in war industry.

With the forces and the war industries cared for, the need for key men on farms so that production can be maintained appears as the third most important manpower consideration.

Some sources indicated that co-operative use of machinery and exchange of labor will probably be encouraged as far as possible, with efficient farm management and soil conservation assisted by the government so that the food requirements of Canada and her Allies may continue to be filled.

MORE ABOUT—

City Radio

(Continued from Page 1)

It was known that five Japanese divisions, perhaps 100,000 men, were in Malaya and evidence to-day was that all were concentrated either in South Johore or on the island.

The city of Singapore had one air raid alert this morning, but enemy planes were constantly dive bombing and strafing troops deployed over the northern defences.

Military commentators added there was "no comfort at all" in the situation, and that the British forces were withdrawing under very severe pressure."

Military commentators left unanswered the question as to whether the British forces were moving back on prepared positions.

City Not Fortified

Singapore City itself is not a fortified position, although the increasing Japanese pressure may force its use as a fort.

The possibility that the garrison had been left without air support was seen in the commentator's inability to answer a question as to whether the R.A.F. still was operating in conjunction with the army.

Singapore's Governor, Sir Shenton Thomas, told the Straits Settlements Legislative Council:—

"We are all in the hands of God from whom we can get comfort in our anxieties and strength to play the man and help one another in all the ordeals which are to come."

Civilians concentrated in the city area in the southern tip of the imperilled island did not need the Governor's words to bring home to them the fact that they were near the front. Throughout last night and early today artillery rumbled from the west. The northern sky was bright with the glow of oil tanks burning for several days.

The noise of battle intensified after dawn. The drone of Japanese dive bombers and the sharper cracks of British anti-aircraft guns could be heard from the sector where the gallant British, Australian and Indian troops were fighting grimly to stem the Japanese advance.

The Japanese were reinforced during the night.

More than once this morning residents heard the whine of machine-gun bullets as enemy planes flew over the outskirts of the city.

The fire glow of last night became a morning pall of gray smoke which hung low over the northern part of the hot island. Above the grey blanket of haze, darker smoke billowed upwards forming a great black pillar which dominated the scene of battle.

MOVIES IN INDIA

There are more than 1,200 movie theatres in India.

Toronto Stock Exchange

Biggar & Crawford

MINING

	High	Low	2.30
Aunor	120B	—	—
Aldermac	12-14		—
Arnfield	7-7¼		—
Anglo-Can	45-50		—
Bear Ex	6½	—	—
Buffalo Ank	240	—	—
Beatty	89	86	87
Bidgood	9	—	—
Base Metals	7½	—	—
Bankfield	5-6¼		—
Broulan	32-32¼		—
Bobjo	3½-3¾		—
Bralorne	810B	—	—
Calg & Ed	106	—	—
Chesterville	115	112	115
Central Pat	105	—	—
Coast Copper	110	—	—
Can Malartic	45	—	—
Castle Treth	50-55		—
Davies Pet	16	—	—
Dome	16½	16	—
Eldorado	40B	—	—
East Malartic	199	195	—
Falconbridge	34	—	—
Francouer	34	—	—
God's Lake	14B	—	—
Gunnar	10¼-12		—
Golddale	9¼-10		—
Hard Rock	47½-9½		—
Home Oil	262	256	—
Harker	2½-3½		—
Hollinger	925	—	—
Hudson M & S	27	26¾	—
Howey	18B	—	—
Kerr Ad.	380	375	—
Kirk. Lake	58	—	—
Little L. Lac	125	—	—
Lamacque	375-405		—
Malartic G.F.	177	175	—
Normetals	82	—	—
Steep Rock	160	153	155
Jason	29-30		—
akeshore	10¼	10	—
Leitch	40-2		—
Lapa	6-7½		—
Mining Corp.	123	—	—
MacLeod Cock	157	155	157
Moneta	25¼	25	25¼
McKenzie Red	90	—	—
Madsen	42	41	—
Macassa	255	—	—
McIntyre	41	—	—
Nabob	19	17	18
Noranda	48½	48	—
O'Brien	75	74½	—
Pend Or.	145-55		—
Perron	137	—	—
Pioneer	170	—	—
Pamour	83	80	83
Premier	57	56	57
Preston	290	285	286
Pickle Crok	227	225	—
Paymaster	15¾	15	15¾
Powell Ryn	60-63		—
St Anthony	3½-4		—
Sherritt	85-86		—
Chrom M & S	120-200		—
Siscoe	45-49		—
Sladen	25	—	—
San Antonio	169-172		—
Sud Basin	155	150	155
Sullivan	55	—	—
Sylvanite	170-175		—
Upepr Can	101	96	99
Toburn	105-110		—
Teck Hughes	216	210	212
Uchi	4½-6½		—
Ventures	315-350		—
Waite Am	445	—	—
Wright Har	255	—	—

INDUSTRIAL

	High	Low	2.30
Abitibi	60B	—	—
Abitibi Prfd.	5¾B	—	—
Algoma Steel	3¼-3½		—
B. A. Oil	16	—	—
Bathurst Prfd. A	14-14½		—
Brazilian Traction	7¾	7¾	—
Bell Telephone	148¾	148	—
Burlington Steel	7½B		—
Canada Cement	4½-5		—
Can Cement Prfd.	101½B	—	—
Canada Packers	85-7		—
Canada Malting	36¼-7½		—
Can Car & Fdy	5⅛B	—	—
C Car & Fdy Prfd	23½-4¼		—
Can Canners	5-6		—
Can Canners 'A'	18-19¼		—
Can. Canners 'B'	9	—	—
Canada Bud	5-5½		—
Can. Steamships	6¾-6¾		—
Can. Steam. Pfd.	28¼-9		—
Can. Pacific	5⅞	—	—
Can. Ind. Alc. A	3¼	—	—
Con. Paper	2⅞	—	—
Con. Bakeries	10B	—	—
Con. M. & S.	38½	38¼	—
Cockshutt Plow	5¾-6		—
Consumers Gas	131	—	—
Can. Vinegars	8½S		—
Dist. Seagrams	23½	23	23½
Dom. Fdy S.	17⅞S		—
Dom. Steel "B"	6¼		—
Dom. Stores	4⅞-5½		—
Fanny F. Candy	17¼	17	—
Fleet Aircraft	3¼-3¾		—
Ford of Canada A	16½	16¼	—
Gatineau Power	5¼B	—	—
Gen Steel Wares	5¾-6¾		—
Goodyear Tire	45	—	—
Gym Lime & A	3	2⅞	—
Harding Carpets	3B	—	—
Hiram Walkers	44	43½	—
Hir Walkers Pfd	19½	—	—
Imperial Oil	8¾	8½	8¾
Imp Tobacco	11⅞-12¼		—
Int Petroleum	12½	12¼	12½
Inter U. A	3⅝B	—	—
Inter U. B	10-11S		—
Laura Secord	8¼-9½		—
Loblaw A	23¾	23½	—
Loblaw B	21¾	—	—
Maple Leaf	2¼-2⅞		—
Massey Harris	155-57		—
Mass-Har. Pfd.	51-4½		—
Mont. L H & P	228	—	—
Moore Corp	44¼	44	—
McColl.-Fron.	3¼-4		—
Page Hersey	100S	—	—
Stand. Paving	45-75		—
Steel of Canada	61½-3½		—
Silverwood's Pfd.	6½-7		—
Union Gas	9⅞	9½	—
United Steel	3⅜	—	—

Tories Request Hanson Stay On

OTTAWA, Feb. 10 —(CP)—Conservative party sources said today a caucus of Conservative members of the House of Commons and the Senate probably would be called soon to consider the question of party leadership as a result of Rt. Hon. Arthur Meighen's defeat in yesterday's by-election in York South.

Hon. R. B. Hanson, acting party leader until Mr. Meighen was chosen for that post last November and acting House of Commons leader for the Conservative party, will probably be urged to continue in that post although it is known that because of his indifferent health he is not anxious to continue on the job indefinitely.

It was said much will depend on whether Mr. Meighen, former Senate Conservative Leader, can be prevailed upon to run in another constituency which might be opened for him, through resignation of a Conservative member of the Commons. One Conservative member said he thought the result of yesterday's by-elections would be to shorten the debate on the address in reply to the Speech from the Throne now in its third week.

Most of the Conservative members have spoken and were unanimous in opposition to the government's plebiscite proposal. This member said the official opposition members were likely to interpret the by-election votes as an endorsation of the plebiscite to release the government and parliament from its commitments not to conscript men for overseas service, and therefore will not put up more speakers.

Defence Minister Ralston is scheduled to speak this afternoon and it is probable Agriculture Minister Gardiner will also speak today.

Most of the members of the C.C.F. and New Democracy already have spoken so the bulk of the remaining speeches will be by Liberals.

BUFFALO LIVESTOCK

BUFFALO, N.Y., Feb. 10—(AP)—Hogs, 400; good and choice, 190 to 230 lb. averaging around 230 lb. $13.25; uniform 190 to 210 lb. quoted to $13.40; trucked ins 170 to 230 lb. $12.90 to $13.10, sparingly $13.15.

Cattle, 100; cutter and common cows, $7.35 to $8.40; canner, $5.90 to $7.10; light and medium weight sausage bulls, $8.25 to $9.65.

Calves, 50; vealers steady; good and choice, $15.50; common and medium, $9.50 to $14.50.

Sheep, 200; good and choice, 85 to 95 lb. $12.75 to $13.

TORONTO PRODUCE

TORONTO, Feb. 10 — (CP). — Produce market prices here today as reported by the Dominion Department of Agriculture follow:

Eggs.—A-large, 36c; A-medium, 35c; A-pullet, 32c; B, 32c; C, 29c.

Churning Cream—No. 1, lb. 35c f.o.b.; 38c delivered; No. 2, lb., 32c f.o.b., 35c delivered.

Millfeed.—Bran, $29; shorts, $30; middlings, $32.

Butter.—First grade solids, 34¼c; second grade solids, 32⅞ to 33½c.

Two Boys Perish In Fiery Cabin

SUDBURY, Ont., Feb. 10 (CP)—Fire of unknown origin Monday claimed the lives of two children at Minnow Lake, three miles from here. Dead are Jack Lang, four, son of Mr. and Mrs. Thomas Lang, and the little boy's uncle, Henry Lang, 15, son of Mr. and Mrs. John Lang of Sudbury.

It was reported Mr. and Mrs. Thomas Lang had gone to a show leaving their child in the care of the older boy. Shortly before 10 p.m. Mrs. Victor Vaillancourt, a next door neighbor, saw smoke and fire shooting from beneath the eaves and from an upstairs window of the log home. She attempted to enter the building and save the children whom she could hear screaming inside, but was driven back by flames.

BACON-HOG PRICES

TORONTO, Feb. 10 — (CP). — Dressedweight were up 10 cents at Peterborough and prices were unchanged at other bacon-hog markets reporting early today.

Liveweight.—Chatham, $10.60.

Dressedweight. — Hamilton, $14.85 delivered; Hull, $14.50, plus transportation; Brantford, $14.65 plus transportation; Stratford, $14.40, plus transportation; Peterborough, $14.60 plus transportation; Barrie, $15.

Obituary

MRS. JAMES MARSHALL McBAIN

The funeral of Mrs. James Marshall McBain, who passed away on Sunday, took place this afternoon from the family residence, 217 Rubidge street, to the Little Lake cemetery. The service was conducted by Rev. Dr. G. S. Easton of Trinity United church, of which the deceased was a member.

Many beautiful floral tokens were fragrant tokens of the esteem in which Mrs. McBain had been long held by those who knew her. For forty-five years she had been a member of Onward Bible Class of George Street United Sunday School, of which she was a charter member. Mrs. McBain was born at Lang, daughter of the late John Faux and his wife, Elizabeth Lynn, and had been a resident of Peterborough from her youth. Illness had shadowed many years of her life, and her cheerfulness and fortitude had deepened her friends' sympathy and appreciation of her deeply Christian character.

During the service this afternoon her favorite hymn "Stand Up, Stand Up, for Jesus," was sung in respect to her memory.

Mrs. McBain is survived by her husband, two sons, Lawrence and Eric; two sisters, Mrs. Annie Fee of Hamilton and Mrs. Margaret Madill of Uxbridge; and two brothers, William Faux of Alberta and Leonard Faux of Oshawa.

The pallbearers were Bert McBain and Harvey McBain, of Toronto, William McBain of Madoc, Victor Fee of Peterborough and Vincent Fee of East Emily, nephews; and Bert O. McLeod.

General Draper Found Guilty Is Fined $300

COBOURG, Feb. 10 — (By Staff Reporter). — A dangerous driving charge against General D. C. Draper, Chief of the Toronto City Police, was disposed of, after 6½ hours of argument, and evidence at Cobourg on Monday, when the well-known police officer was fined $300 by Judge L. V. O'Connor, County Judge.

An eloquent argument by T. N. Phelan, K.C., of Toronto, counsel for Draper, failed to convince the Judge that negligence of some kind had not existed. Mr. Phelan stated he would appeal the verdict, despite the fact that the Judge saw fit to pass over the freezing of Chief Draper's driver's licence. When this added penalty was pointed out by Crown Attorney J. E. Anderson of Lindsay, the Judge said, "I have had that particular in mind, the accused has every need for his car in the performance of his duty, and I do not intend to prevent him from driving. It is the first offence."

The trial got under way shortly before 11 o'clock in the morning, and the final statement was not made until 4:55 in the afternoon. Highlight of the proceedings came when Mr. Anderson started to cross-examine the accused after General Draper had taken the box in his own defence, and at one point

GENERAL DRAPER

(Continued on Page 8, Column 2)

Batavia Raided For First Time

BATAVIA, N.E.I., Feb. 10 (AP)—Japanese planes made their first raid of the Pacific War on Batavia, capital of the Netherlands East Indies, today in an intensifying series of air attacks believed here to be a prelude to an attempt at invasion of Java, centre of the United Nations' resistance to the Japanese in the Southwest Pacific.

Enemy actiity also was reported over other parts of Java, Sumatra and Borneo.

The Netherlands East Indies high command said Japanese patrols were pushing south from the charred oil port of Balik Papan [illegible] East Borneo coast "ap[illegible] planning to reach Bandjer[illegible] important trade centre on the [illegible] shore of Borneo facing Java.

The port was said to be a prime Japanese objective as they attempted to force an arc around the vital island of Java in preparation for invasion.

Palembang, oil centre in South-east Sumatra, was bombed again, but the communique said there were no Allied losses.

At least two and probably three enemy planes were shot down over the great naval base of Surabaya Saturday.

THE STARS SAY . . . .

By GENEVIEVE KEMBLE

For Wednesday, February 11 .. ...

A difficult day in many phases is read from a series of adverse configurations. Many obstacles, disappointments, frustrations and defeats are possible, even though indomitable will be brought to bear on the most tenacious situations. It would be well to postpone all major operations until more benefic auguries rule. In fact this may be required because of a debilitated state of body and mind, which may be morbid, melancholy and not able to behold the silver lining. So resort to fortitude, philosophy and courage.

Those whose birthday it is are enjoined to try to take a space of relaxation and diversion, if possible, since the auguries show many forms of defeat and frustration. There are divers obstacles, limitations, and stagnations to cope with, the major impediment probably being a lowered state of the health, with its mental depression and spiritual obliquity. The physical condition of those near and dear may also cause grave concern. Under all circumstances rigidly avoid intriguing, treacherous and sinister entanglements.

A child born on this day should be trained to a rational and philosophic, as well as spiritual and optimistic, outlook upon life, since it may meet vicissitudes of various aspects in life.

TORONTO LIVESTOCK

TORONTO, Feb. 10 — (CP). — Cattle trade was fairly active at steady prices up to mid-session on the Livestock Market here today. Veal calves were easier. Hogs and sheep were steady. No lambs were offered. Unsold from yesterday was 200 had of cattle.

Receipts reported by the Dominion Marketing Service were: Cattle, 1,030; calves, 360; hogs, 600; sheep 50.

Weighty steers sold at $8.25 to $10.25; butcher steers and heifers, $8.25 to $9.85, with a few light steers up to $10; butcher cows, $5.50 to $7.50. A few bulls, $7.25 to $8.40, and fed calves, $10 to $11.50.

Choice veal calves sold generally at $14.50 to $15, with common selling downward to $8. Grass calves brought $6.50 to $7.50.

Sheep sold at $4.50 to $7.50.

Hogs sold at $15 to $15.15 dressed-weight, and sows at $10.50 dressed.

Cobourg Council Urges Free Electricity

COBOURG, Feb. 10—(ENS). — In the absence of Councillor Joe Delanty, Cobourg Council did not appoint a new clerk to the market scales here last night. Councillor Delanty is a member of the Market committee and the question will be left until he is present. It was stated that Mr. Delanty's enforced absence was due to illness.

Council heard a letter from F. Ward, Park street, asking the removal of some trees which were cuasing some trouble to his property. It was referred to the Highways and Street committee.

Stairway Dangerous

Mrs. E. Barnard, Station street, wrote asking that snow removal on Cobourg streets be enforced. She also said that the stairway leading down from Station street to Division at the C.N.R. subway was in a dangerous state. The handrail was broken and it was very difficult to get down the steps. Council decided to write the railway company in regard to the stairs and to refer the snow cleaning request to the Streets committee.

Mrs. W. S. Handbury, District Commissioner of the Girl Guides, wrote asking approval of Council in the collection of grease by the guides. Council moved to send a heartfelt reply of approval and acceptance of the collection by the guides.

Grant Listed

A request of the Canadian Institute of the Blind for the annual grant of $50 was referred to the Finance committee and will be included in the estimates.

Miss H. Robinson wrote saying as a result of a fall her sister, Miss J. Robinson was under medical care. It had happened on George street. The letter was referred to the insurance company.

Stores Open Sunday

Councillor Rollings then said the Police committee had met the Business Men's Association in regard to the closing by-law. The association did not want to prosecute anyone, but there had been drygoods stores open after hours for six weeks prior to Christmas. There were also two groceries who stayed open Wednesday half holidays and Sundays. They wanted the police to go around and read the by-law to the errant ones. The councillor said, however, they had admitted staying open themselves. Mayor Burnet said in his opinion it was a case of let "him who is without sin cast the first stone." It was finally decided to leave the matter in the hands of the Police committee.

Permission was given Rev. Father Ryah to extend the coming C.Y.O. Irish concert one day, thus taking up the 17th and 18th of March in the Opera House. The request first made two weeks ago had been for one day only.

Want Rebate Now

Council moved to have the Utilities grant a rebate now in view of their surplus. Councillor Love thought a month now at least, he said, in bringing in the motion. Mayor Burnet agreed, and said it would be best to grant it now before some legal restriction by the H.E.P.C. on surplus rebating was passed. Due to the war effort there was not telling what rulings might be made in future as to utilities surpluses, the Mayor thought.

War Loan Underway

The War Loan Committee wrote requesting the Council to decorate the Town Hall, and to have the Mayor issue a proclamation asking the business men to decorate their places as well and to ask the churches to name Sunday, February 22, as War Loan Sunday, and to stage special services that day. Council decided to accede to the request. Council will also meet the Public Relations Committee of the War Loan Committee to arrange the ceremony connected with lighting the "beacon fires" which will be the symbol used in this drive.

The use of the Opera House for the war loan show was also granted by the body. The date was February 24.

Regret Voiced

Mayor Burnet took time out to express sadness at the passing of the late George Wood, another of Cobourg's fine citizens. Council will send a letter of sympathy to the bereaved family.

Reeve R. D. Dodge again reminded all committees to have their estimates in by February 23; it would take some time preparing them for striking the rate, he said.

Council renamed Allan C. H. Field to the committees which as deputy reeve he had been on, but was forced to resign, when he left the post of deputy reeve only to be renamed to Council, as a councillor by the civic body itself.

The following accounts were passed by Council: Highways and streets, $417.29; Public buildings and Printing, $102.39; Police, $7.50; Fire, water and light, $31.79; Market, $4; Finance, $150.59; direct rerelief $266.23.

Prisoners Rationed

London, Feb. 10 (CP).

ENEMY prisoners of war — except those in working parties —were limited to the food quantities allowed British troops employed on sedentary duties under new rations regulations which became effective today.

Working parties will continue to receive the normal home service ration scale but it will be modified to meet the tastes of the nationals concerned.

Prisoners not in working parties will be allowed 2 4-7ths ounces of meat daily, six-sevenths of an ounce of bacon, two-sevenths of an ounce of sugar, 32 ounces of potatoes and 5 5-7ths ounces of fresh vegetables.

Firemen Honor Late Veteran

COBOURG, Feb. 10 — (ENS). — Borne to his grave by fellow-members of the Cobourg Fire Department, the late George Wood was laid to rest in Cobourg Union Cemetery here Monday. He joined the fire department in his early 'teens and has been a member for the past 56 years. He could recall the first days of fire fighting in town and was one of the few members who helped fight the Town Hall fire after it had been struck by lightning just before the turn of the present century.

A devout member of St Andrew's Presbyterian Church, the late Mr. Wood was known to every citizen of Cobourg.

He is the last of a family of ten and was the youngest member of that pioneer family here. His parents were the late Mr. and Mrs. James wood of this town.

Two daughters are left to survive. They are Mrs. H. Greer of Cobourg and Mrs. R. Doane of Toronto.

Although not a member of any lodge, the late George Wood had a host of friends in this district, who will mourn his loss.

The funeral was from his home on Spring Street, with Rev. O. W. Nugent of St. Andrew's officiating at the service there and at the cemetery.

The pall-bearers, all members of the Fire Department, were: E. Middleton, G. Turpin, E. Hogan, G. Mitchell, W. Campbell and E. Thompson.

Motorists Stranded As Blizzard Paralyzes Ontario Traffic

The worst snowstorm of the season caught all Ontario unawares and scenes like this were common as motorists were forced to leave their cars and seek shelter in the nearest farmhouses. Even department of highways' snowplows hadn't much luck in bucking the heavy drifts which blocked highways and made country roads impassable.

Japs Finest Soldiers In World Teach Germans ABC's Of Warfare

"As surely as we are here to-day, unless we are prepared for a time to sacrifice our democracy we will lose our democracy," Dr. D. B. Avison, acting Medical Officer of Health, warned Rotaritans in an earnest address at the regular meeting of the club at the Empress Hotel on Monday.

Dr. Avison, born and brought up in Korea, presented what he termed a brief study of certain characteristics of the Japanese peoples, and of what it means to be a colony of Japan as exemplified by Korea.

He scored the complacency with which the people of this continent viewed the war, declaring that Japanese were the finest soldiers in the world and could teach even Germany the ABC's of warfare. There were nearly 5,000,000 trained Japanese soldiers, he said, each of them prepared to igve his life in the firm belief that if he were killed his spirit would still live on, continuing to serve the Empire.

Introduced by Rotarian James Dutton, who declared that the speaker had more than made good in his work as medical officer of health, Dr. Avison began by discounting the widely accepted idea that Japan took lessons from Germany in the art of military science.

"On the contrary," said Dr. Avison, "aside from techniques of mechanized warfare, Japan could teach Germany and all us white nations the ABC's of warfare. The element of surprise and initial attack which Germany has practised with so much success in this war is old stuff in Japan. The most glaring example in modern history was her attack on the Russian Fleet at Port Arthur while their crews were ashore attending a circus in the calm assurance that as yet there was no war."

Lack Imagination.

"We democrats seem to lack imagination if our conduct of the war so far is any example," continued the speaker. "In the Philippines and in Malaya which were not far from Japanese bases the men we had there were on the alert and the Japanese attack did not come as an altogether unexpected surprise. But not one had the imagination to believe that any one would dream of a large scale attack so far from home as that made on Pearl Harbor."

"I don't think we should blame the commanders of our forces there too much," said Dr. Avison. "They rested in the calm assurance that they had forces too strong for anyone to dare attack even if they had been nearer to Japan and that an attack so far from Japan was contrary to any conceivable plan where a failure would mean the loss of so much to the enemy. They lacked the necessary imagination and the Japanese acting on that assumption scored not only a great victory, but assured herself of complete domination of the far Pacific for some months. She completely ruined all the nicely-worked-out plans of the democracies for handling Japan if war should break out."

Pointing out that Japan had had considerable experience in modern warfare in defeating China and Russia, in Manchuria and again in the present war against China, the speaker said that if one discounted the loss of occasional battles the Japanese had always been successful.

The Japanest Ideal.

"This success," said Dr. Avison, "has depended not only on her leadership but on the training of her men. From the dawn of history Japan has been a military nation, and the ideal of every boy is to be a great soldier. His training for thousands of years has started from kindergarten age and drill, manoeuvres, and military tactics are a part of his very being. Poor eyesight may be far more prevalent in Japan than in our Western countries, but the wearing of glasses does not shut the Japanese man out of the army. In modern fighting sharpshooting does not play a big part anyway.

"But the greatest asset to Japan is not training in ordinary military science, but it is spiritual," said the speaker. "Not only does the Japanese soldier believe that the Emperor is a god, but he believes that he himself is a lesser god. He is convinced that if he dies in the service of his country that his spirit will continue to serve it even after death. We read with considerable satisfaction that the Japanese are losing ten men to our one, but that means nothing to the Japanese. His one concern is to win an objective, regardless of loss. Every man in the Japanese army really believes that he has a life to give. In Japan the soldier is the nation's ideal."

Different in China.

In China, on the other hand, the speaker pointed out the ideal had always been that of the scholar or the merchant. "To the Chinese the soldier was the lowest of the low," said Dr. Avison, remarking that there was good reason for that belief. He pointed out how Chinese governors of different provinces seeking to extend their powers had armies of mercenaries who were attracted only by the lure of loot. They had no loyalty, except to their own welfare and were always ready to join the enemy if sufficient reward were offered.

General Chiang's Rise.

The speaker told of the rise to power of General Chiang Kai-Shek, who had preached the doctrine in China that Japan was the natural enemy of the Chinese with the result that the Japanese realized that in the course of time China would become a united military power of too great a strength and that she must be attacked before that time. When Chiang was finally compelled to fight in 1937 much had been accomplished in the years of preparation, but the Chinese nation was still as a whole a nation of scholars and merchants.

"His armies," said the speaker, "were for the most part unable to win victories, but they did remain loyal. Fortunately the country was big and allowed plenty of room for retreats and the terrain was terrible for moving modern armies, so that he was able to drag the war on in the hope that he would eventually exhaust his enemy."

"His allies were nature and the sympathy of the democratic nations. His enemies were Japan and those same democracies which offered supplies to both Japan and China on equal terms, "Come and get them." As China couldn't come and get much, the democracies while vocally supporting China were practically supporting Japan."

Korea's Experience.

Dr. Avison then told the story of Korea as the best example he knew of what it meant to be under Japanese or any totalitarian power. Korea had been under Japan since 1905, and in those 37 years there had been no attempt to establish any form of self government, even municipal. The whole government was under a military governor from Japan whose orders-in-council were carried out by the police. The days of early tutelage were a nightmare. Public shooting by firing squads were quite common, all Korean histories had to be given up, the possession of a Korean flag was a criminal offence and the Korean language was abolished as a national language. The Japanese language was now the only language of instruction in all schools.

"Every individual had a police record. Dangerous thoughts were the worst of crimes, and thousands had been in jail under suspicion of dangerous thoughts. Every lesson for the Koreans had been taught the hard way by cajolling, beating and imprisonment.

"The Koreans have become obedient," said Dr. Avison, "but not loyal." He added that what has occurred in Korea is occurring in Manchuria and occupied China.

"All this is very interesting, but how does it affect us?" asked the speaker. "How complacent we are here in Canada, so far from the scenes of actual conflict. We still comfort ourselves with thought that the Japanese is a poor soldier and airman, that his present victories are due to a temporary numerical superiority, that Britain always wins the last battle, anyway. You will not believe me when I tell you the Japanese is the best soldier in the world, not excepting the German. His numerical superiority is permanent. She has nearly 5,000,000 trained troops."

"Here in Canada we are going to take a plebiscite to see what we are going to do in the future and we are told that the people of one province will vote against doing anything more and that many in our own province will vote the same way. A large proportion of South Africans are against war participation. Malaya gave us little real help. How much help can we rely on from the millions of Burma or the three hundred millions of India? Certainly we have some fine Indian troops, but if India were with us, as we would like to hope, we could smother Japan with sheer numbers."

Greatly Outnumbered.

"As a matter of fact we are greatly outnumbered. Every Japanese has accepted for hundreds of years the ideal that he has a life to give. Can we match that with our common ideal that we have a life to live? In Japan every man, woman and child feels it an honor to sacrifice for the Empire. There is hunger, cold and sickness, but no strikes or even vocal protest. We still claim the right not only to refuse to work ourselves but to keep others from working. We call that right, democracy. We call it democracy to allow one union to deny the right of any other union to operate in a given industry. As surely as we fight each other for our democratic rights, just so surely can we never win this war though we may keep it going for a long time. Why can't we forget about rights for a while and recognize the necessity that is upon us. It is still true that necessity knows no laws."

"We of this continent are the best talkers the world has ever known. In Canada and the United States we listen with comfort to the talk of billions of dollars voted for war, we talk of clouds of airplanes, fleets of ships and tanks, and millions of men in armies is only talk unless they are produced and used."

"As I write this I read of 23 strikes that were averted this past

(Continued on Page 10)

Red Cross Group Names Committee

PORT HOPE, Feb. 10 (ENS) — The Women's War Workers' Committee met in the Red Cross rooms on Monday night with the president, Mrs. Foote, in the chair, and a goodly number present.

Mrs. Thurber's resignation as convener of the tearoom was then read. A letter from Mrs. Boldon was read thanking the Red Cross for their co-operation in the collection of Fat, and that already 100 pounds had been picked up by a Toronto firm.

Mrs. C. M. Thompson read the treasurer's report: tea room, $52.90; donations $36.00; and a total of $43.71 proceeds were reported, expenditure $9.10 for the month.

Mrs. Freeman's report on the general shipments were 5 navy scarfs, 20 turtle neck sweaters, 70 helmets, 25 pair mitts, 35 pair seaman's stockings, 18 pair long seaman's stockings, and for the army 115 pair socks, 2 sleeveless sweaters, 10 scarfs, 20 caps, 10 pinafores.

Sub. committees were then nominated and seconded; sewing conveners Mrs. Bryant and Mrs. Lingard; knitting convener, Mrs. Perkins; wool committee, Mrs. Freeman and Mrs. Seaman; tea room conveners, Mrs. F. W. Diamond and Mrs. M. G. Hancock; refugee committee convener, Mrs. Sheehan; convener for social committee, Mrs. D. H. Chisholme; secretary treasurer for the marathon, Mrs. Martin. From this marathon already has been contributed $690.00.

A most interesting array of Red Cross workroom articles are displayed in two drygoods stores on the main street, where beautiful displays of layettes, men's dressing gowns, children's clothing, knitted goods, and to make the display even more attractive, Mr. Palmers has a spot light on the flag which adds extra color. In Mr. Fulford's window the display of quilts, pyjamas and gowns show the great work that this organization is doing.

Mrs. Wotherspoon then read several interesting notes from Canadian Red Cross headquarters on the appreciation from England on the beautiful patchwork quilts sent, and how much the clothing and all articles sent are needed and appreciated in England.

Kinsmen Club Plans To Entertain Notable

COBOURG, Feb. 10 — (ENS). — The Kinsmen Club of Cobourg are highly honored in having as their guest speaker at their 22nd anniversary dinner, Squadron Leader Sir Alexander Seaton, senior administrative officer of No. 31 Bombing and Gunnery School R.A.F., Picton.

In Britain's "Who's Who" he is Sir Alexander Seaton, squire to the Royal Bodyguard, wearer of the Rare Order of Nova Scotia, brother-in-law of Sir Archibald Sinclair, Britain's Secretary for Air, and a descendant of one of Scotland's greatest families.

Formerly an officer in the Royal Scots, the oldest regiment in the British Army, Sir Alexander was loaned to the diplomatic corps in 1936 and transferred to the R.A.F. at the outbreak of war. On his tunic the ribbon of the jubilee and Coronation Medals he wears the ribbon of the Order of Nova Scotia, a hereditary honor bestowed on one of Sir Alaxender's ancestors by King Charles II. Originally 70 Scottish families were honored but only about 20 now exist.

At the Coronation of King George VI., Sir Alexander was a herald, and stood in Westminster Abbey with several hundred lords and ladies. His title of Squire to the Royal Bodyguard theoretically means he is in charge of the King's armor. While in the diplomatic corps he saw service in the Balkans.

The visit of Sir Alexander Seaton and Lady Seaton is through the kind invitation of Bruce Marshall.

Presbytery To Meet Knox United Church

The Peterborough Presbytery of the United church will meet in Knox church on Thursday at 10 a.m. The chief items of business are the statistical report for the year 1941. The Missionary and Maintenance Fund returns nominations for persons eligible for election as president of conference and moderator of the General Council.

One hour will be given to industrial relations, 11.30 to 12.30. Three opening speakers will deal with conscientous employers' obligations, in 10 minute espeeches:

1. To those who have invested money in the concern, by G. A. MacDonald.
2. To his employees, by Alderman James Dutton.
3. To the buying public, by Dr. E. W. Young.

Three men will lead in half an hour's discussion, Rev. M. I. Robinson, Norwood, Mr. Ed. Butler, Mr. A. Stewart. These will be given 5 minutes each.

Rev. G. A. Kelly, of Lakefield, is chairman. Rev. J. R. Trumpour, of Bridgenorth, is secretary.

Persons interested in the problems of modern industry will be welcomed at the hour's discussion of the topic.

Bailieboro News

Mr. Alfred Anderson celebrated his 80th birthday Thursday, and a number of gentlemen friends were his guests for the evening.

Mrs. Dawson Rutherford entertained for her guest, Mrs. M. Wallace of Coldsprings, on Friday at a bingo and whist party. Guests included Mesdames Dawson, Byers, Fletcher, Howson, Fisher, Williamson, Lang, Perrin, Jewison, Misses Anderson, Russell, Staples. Prizes were won by Miss Staples and Mrs. Wallace.

Mrs. William Armstrong of Bethany is with her sister, Mrs. James Roddy.

Miss Elva Jewison was home with her parents over the week-end.

Dentist Killed In Crash Over England

PORT HOPE, Feb. 10 (ENS) — Word was received late Monday afternoon by Dr. M. S. Hawkins that his son, Capt. Morgan Hawkins, D.D.S., had been killed in an airplane crash somewhere in England.

Capt. Hawkins, who is the only son of Dr. and Mrs. M. S Hawkins of Port Hope, joined with the Dental Corp. in September, 1939, and after spending almost a year at Eastern Canadian camps was transferred to England in August, 1940. Early in the Fall of 1941 Capt. Hawkins was transferred to the R.C.A.F. Dental Corp.

Left to mourn his death are his wife, Helen Jex Hawkins and one daughter, Sandra, of Cobourg, his mother and father, Dr. and Mrs. M. S. Hawkins of Port Hope and one sister, Miss Ruth Hawkins, at home.

LONG LIVED WHALES

Whales sometimes live to be 500 years old.

Injured By Car Woman 32 Dies In Cobourg

COBOURG, Feb. 10—(ENS). — The late Edith Bonaquest was laid to rest here yesterday in St. Peter's Cemetery. She was the wife of William Henry Morford, and passed away Friday in her 32nd year. She had been ill for ten weeks, following an injury received in November of last year in a car accident.

Born in England, she came to Canada in 1920, and has lived here since. She was married thirteen years, and leaves a family of three children: James, Marie and Margaret, as well as her husband, to mourn her loss.

A member of St. Peter's Church, she belonged to the Mothers' Union there. She was a member of the Cobourg Women'. Institute as well.

A Christian of highest character, her passing was a shock to this community.

The funeral took place from the residence of her father-in-law, Mr. H. Morford, James Street, to St. Peter's Church and Cemetery. Rev. R. L. Seaborn took the service at the church and officiated at the graveside.

The pall-bearers were: Messrs. W. Fie, M. Hewson, E. Bayman, C. Thompson, S. Newton and R. Crosgrey.

INDIA'S POP.

The Mindus comprise 71 per cent of the religious population of India; the Mohammedans 23 per cent.

GET BETTER FASTER FROM GRIPPY ACHES

HEADACHES, HEAD COLDS

NOT ONE BUT 3

COLD-Dispelling PAIN-Relieving INGREDIENTS

PLUS Oil of Cinnamon

so effective for head colds, grippe, etc.

1. The first ingredient relieves pain fast.
2. The second stimulates and refreshes.
3. The third relaxes the nerves.

MADE BY THE MAKERS OF BUCKLEY'S MIXTURE.

The Cough That Sticks The Cough That Hangs On

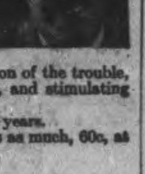

This is the kind of a cough it is hard to get rid of, the kind that bothers you during the day and keeps you awake at night.

Why not get a bottle of Dr. Wood's Norway Pine Syrup and see how quickly it will help to relieve you of this coughing condition?

It acts promptly and effectively, going to the foundation of the trouble, loosening the phlegm, soothing the irritated air passages, and stimulating the bronchial organs.

"Dr. Wood's" has been on the market for the past 48 years.

Price 35c a bottle; the large family size, about 3 times as much, 60c, at all drug counters.

The T. Milburn Co., Limited, Toronto, Ont.

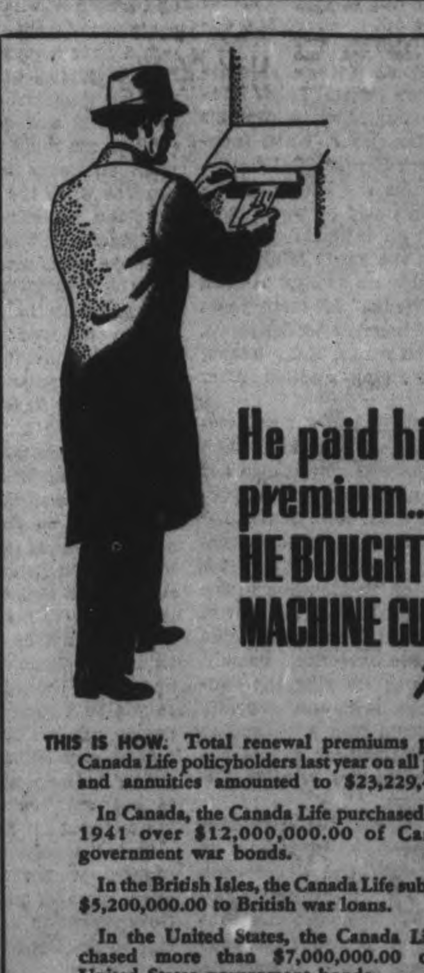

He paid his premium... but HE BOUGHT A MACHINE GUN too!

THIS IS HOW. Total renewal premiums paid by Canada Life policyholders last year on all policies and annuities amounted to $23,229,466.00.

In Canada, the Canada Life purchased during 1941 over $12,000,000.00 of Canadian government war bonds.

In the British Isles, the Canada Life subscribed $5,200,000.00 to British war loans.

In the United States, the Canada Life purchased more than $7,000,000.00 of new United States government bonds.

In total, the Canada Life purchased during 1941—and still holds—$24,200,000.00 of government bonds, an amount which would pay for almost 75,000 Bren guns.

Thus, the company's investment in government war and defense bonds during the year was greater than its entire renewal premium income.

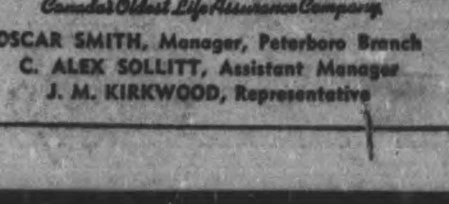

The Canada Life

Canada's Oldest Life Assurance Company

OSCAR SMITH, Manager, Peterboro Branch
C. ALEX SOLLITT, Assistant Manager
J. M. KIRKWOOD, Representative

The Examiner

The Peterborough Examiner published each evening by Peterborough Examiner Limited. Office: Hunter and Water Streets, Peterborough, Ont. Subscription Rates: 18c per week in City of Peterborough, delivered by carrier; $6.00 per year by mail to outside points.
Members Canadian Press, Audit Bureau of Circulation, Canadian Daily Newspaper Association; Empire Press Union; Ontario Provincial Dailies Association.
W. RUPERT DAVIES President; H. L. GARNER General Manager.

TELEPHONE 4641
Private Branch Exchange to All Departments.

TUESDAY, FEBRUARY 10, 1942

By-election Results

The one big surprise to most people in connection with four by-elections held yesterday, was the defeat by a considerable majority of Rt. Hon. Arthur Meighen, at one time Prime Minister of Canada, and who recently resigned his seat in Senate to accept leadership of the Conservative Opposition. The choice of J. W. Noseworthy, C.C.F. candidate in preference to him, in what has long been a strong Conservative riding, would have been considered even a remote possibility before the victories won by C.C.F. candidates in British Columbia election a short time ago.

Voters have registered their choice and it has to be accepted but in defeat of Mr. Meighen the Commons loses an able man. Time has never yet shown that it is well that there should be no experienced and gifted critic of a government, no matter how good it may be. Broad-minded statesmen will themselves acknowledge, invariably, that a strong, carefully guided Opposition is healthy, even for administration in power.

However, the member-elect is a person of outstanding ability. Mr. Noseworthy has been a prominent figure in education in Ontario and now that he is to go to Ottawa, the public will expect a good deal of him. The turn over in the constituency is so remarkable that much can be learned from it by those who are ready to recognize political trends.

Considerable interest throughout the country as a whole centrede on Welland results which was one of those three-cornered contests where anything might happen, depending as much, perhaps, upon the personal popularity of this candidate or other as upon national issues. A two-candidate battle is clear-cut, as a rule, but the triangular situation rarely brings out as sharp and defined opinion as was given expression, for instance, in South York. Nevertheless, election of new Federal Labor Minister, Hon. Humphrey Mitchell, over his two opponents, Douglas J. Watt, Independent, and Mark Kriluck, C.C.F. candidate, is a win for the King Government. Mr. Mitchell said he would stick to his "skipper," an intimate nautical term applying to the Prime Minister at Ottawa, and so electors decided to stick by Mr. Mitchell. Welland for many years elected a Liberal member to Commons, the late Manley German, K.C., having represented that riding election after election.

That Hon. Louis St. Laurent was victorious in Quebec East is no more than was expected there. As new Minister of Justice in the King Government in succession to the late Rt. Hon. Ernest Lapointe, he followed one of Canada's most distinguished parliamentarians and it is well that a man of his standing in the legal profession should be a member of the House. The candidate he defeated with a considerable majority, namely, Paul Bouchard, was carrying the banner of L. Lacombe, M.P., who recently announced he would lead a "Canadian Party." The ballot returns do not appear to have been in love with Mr. Lacombe's isolationism.

The Montreal-St. Mary riding chose Dr. Fauteux, Liberal, in preference to two other Liberals and a Canadian Party man. There was no "official" Liberal candidate, but inasmuch as the constituency has never returned anybody but a Liberal since it was formed, Dr. Fauteux will sit with followers of Premier King.

Now that electors have made their selections, the smoke of four contests should clear away at once so that the country can get on with the war and the Victory Loan.

• •

Getting Down To Earth

In one suburb of Montreal, a few days ago, residents, including 700 boys from English and French schools, collected approximately 200 tons of waste paper, rags, metals, bottles and other waste material for the war effort of Canada.

Splendid! A big day's work, a kind of day that probably has been crowded with somewhat similar efforts at different times in different parts of Canada, but when considering the facts, this query comes up in the mind at once: "Why, if all this waste and cast away stuff is so useful now, why was it of no particular value before? There must have been tremendous wastage and wanton extravagance in this country before the war came." Probably there was both, but the public didn't notice, didn't care, because people had been educated to a rather affluent way of living.

Not that everybody lived in affluence by any means! Far from it.

There was the unemployed roll and a few years ago the bread line, but the cold truth is that the majority of people who had enjoyed a fair amount of comfort and a regular income, though it was small, seemed unable to think in terms of saving odds and ends and trying to make money out of them. They just tossed the left-overs and the containers, the bones and the fats, the rags and the bottles—just chucked them out in the garbage can when they felt like putting them out at all.

In an earlier generation in Canada—and the same applies of course, to the United States—men and women were obliged to be thrifty and frugal. They made use of every scrap. Because they did so, their children grew up to think in the same terms, to do the same thing. It was just a "second nature.' Then the period of "squandermania" came along and many persons, even in humble walks, had to have only the best of everything. They simply couldn't "exist" without the latest and the smartest even though, often, they couldn't pay for it. That was the level of society generally, and everybody wanted to be as good as the Joneses and dwell on that level. Why be considered so "common" as to save trash?

The stern realities of the past two years have taught a new and better lesson. They have taught that much of what is ordinarily thrown away as useless may be salvaged and a few bawbles picked up out of the trade or sale. But the question is: Will people, once the war is over, go on the economical road, which leads, ordinarily, to some measure of personal security, or will they return to the easy habits of the wastrel? Obviously Time will have to chalk that question up on its calendar and give the world an answer "after due consideration."

• •

Impressive To The Eye

It is natural for people to ask, now that another Loan is being floated by the Government, "Where does all the money go, anyway?"

Those who went to the C.P.R. station and looked at what the Canadian Army equipment train offered to the eye would have a partial answer suggested. Even a hurried glance at the various military items, from a Bren gun carrier to hospital and dental services, would quicken the mind to some realization of what enormous funds are required to produce what the fighting forces need. Let the imagination increase that equipment by thousands of times, picture the investment in plants to turn out the munitions, guns, supplies, etc., the pay rolls to armies of men and women employed in these industries and the cost of maintaining three or four hundred thousands of men in army, navy and air force—let the imagination be active and the expenditure per day will total to amazing figures.

There is no better way of educating people to the need for their purchase of bonds than to give them a visual demonstration of this kind. Much of human thought and conduct is the result of what is seen. The sense of sight is an effective instructor.

War cannot be carried on by wishful thinking. When the Victory Loan gets under way the middle of this month it should be a success. It will be if every person realizes that any sacrifice he makes, any dollars he can scrape together to help put the Loan through, is not only going toward protecting himself and all his connections, but is a sound investment. The entire resources of the nation will be behind every piece of paper given out by the Government in return for every dollar lent to the Department of Finance.

• •

Land Settlement Scheme

Until all the facts are made public through the submission of the proposed Land Settlement Bill to Parliament, no sound opinion can be formed of what practical value it may have as a scheme to take care of thousands of service men who return to the Dominion after the war, or who may be coming back after their experiences renders them unsuited for further action in the war zones. It is to be hoped, though, that the measure will prove more successful than a similar Act passed in 1919 to take care of the returned men following the Armistice of '18.

Only the regular newspaper forecast of the Bill is available as yet but it states that much has been learned by officialdom from the mistakes of the previous experiment but the lack of real knowledge shown by those who drafted the '19 measure leaves some doubt in one's mind as to whether any kind of land settlement plan will compete with the lure and pull of cities where businesses and industries of all sorts are located.

The provisions of the new scheme as given in generalized reports from Ottawa are at least a serious effort to meet a big and difficult problem of the future. Pensions Minister Mackenzie has expressed the opinion that it will, he feels, be found by all members of the House to be one of the most constructive and far-reaching proposals of its kind ever submitted to Parliament. Much the same was said no doubt in good faith, of the measure of twenty-two or three years ago but time brought out that there was more "Parliamentary" zeal than there was sound economics and "close-to-the-earth" sense in the terms as drafted and put into operation at that time.

It is understood the legislation, if adopted, will assist soldiers not only to go on to farms but also to establish suburban homes with plots of land in cases where men are not fitted for farming.

Those who have no farming experience will be helped to establish homes in suburbs where they can have small gardens and not be entirely dependent on their work in industry, it was stated.

The land will be purchased from present owners in most cases but it is understood the new bill will be broad enough to provide for community settlement of veterans on Crown lands presently held by the Provinces if such appears advantageous.

In view of these advance statements, there is evidence that Hon. Mr. Mackenzie and his department have at least been trying to work out something to give the men who fight for the country a chance to get re-established when they are demobilized.

• •

NOTE AND COMMENT

"Put on your old grey bonnet, with the blue ribbons on it, and we'll hitch old Dobbin to the sleigh—." Coming back into popularity again, isn't it?

•

A lot has been heard for a long time about a hair-do. Now the Russians have introduced the ski-doo by which the Germans are told by fast moving fighters to "Get out, quickskis."

•

General Farmer has been appointed commander of all the food supplies for the duration and for some thousands of years thereafter. This order has been signed by countless millions of people who are known as consumers.

•

The ancient Chinese looked on comets as ambassadors, journeying from one celestial region to another. Not the kind of ambassadors, though, who represented Japan at Washington, just before the treacherous blow was struck on December 7th last.

•

Imagine this: Helsinki, in far away embattled Finland, is to have only one "hot water day" during this month because of the fuel shortage there. It will be on February 13th. On all other days the use of fuel for heating water is forbidden. People in Canada who bathe once a year would never miss a little privilege like that.

•

The danger of bomb raids hasn't diminished the population of old London. In fact it has grown so much that a serious housing shortage has developed, particularly for the middle income group. Rents are reported to have gone up nearly 100 per cent., furnished apartments can scarcely be had at all, and hotels are so crowded that many transients have to sleep in bunks in air raid shelters. Any person living in London though is supposed to be "on top of the world" so probably no "ceilings" are considered necessary there.

JUST A CENT

Although I go to India
  And Africa to trade
In golden cups and ivories
  And finest fabrics made,
I sometimes fall to looking back,
  When market dealings end,
And wish to be a child again
  With just a cent to spend.

I wander through the grand bazaars
  And dream about the shop
Where bargaining was very grave
  About a lollipop:
An alabaster box that brims
  With gems, all reds and greens,
Has no attraction like the jar
  That held the jelly beans.

But now, instead of brandy balls
  And bays of toffee chips,
I buy the treasure stowed below
  The decks of many ships.
I purchase pearls like little moons,
  And property by streets—
But I would rather be a child
  With just a cent for sweets!

—*Gwendolen M. Merrin.*
Wingham, Ont.

Sugar Rationing Is Good For Canadians

By SAMUEL MARCHBANKS

THE rationing of sugar in this country has been greeted by many people as though it involved considerable hardship. Three quarters of a pound a week for each person is not, they consider, enough. And they appear to feel that the government's request that citizens should apply the ration to themselves is a wanton addition of insult to injury. Perhaps they do not realize that it would cost an enormous sum to establish a government system of rationing in this country, adding to our taxes and the swelling list of civil servants, and that such a rationing system would be, at the present time, a waste of money. There is no serious shortage of any foodstuff on this continent as yet. All that the government has done is to ask that we be a little more sparing than usual with sugar. Surely that is a reasonable request and one which may be complied with readily and cheerfully?

❖ ❖ ❖

Seemingly not. Many grocers have reported a run on sugar, and several restaurants have been forced to conceal their sugar basins from customers who behave as though they might never see sugar again; some have even gone so far as to empty the contents in their pockets, from whence, presumably they will later extract it, well mixed with tobacco crumbs, string and street-car tickets, to add it to the family hoard. Nothing can be done about such people; they are not wicked, but merely silly, and of silliness there is no end.

❖ ❖ ❖

But although silly people may mourn, a more judicious part of the population may rejoice at the reduced consumption of sugar in Canada. For there is no doubt about it, we eat too much sugar, as a nation. We are not as bad in this respect as the United States, but we are bad enough; our national diet is exceptionally sweet — far sweeter than physicians and dentists like it to be. The American Dental Association has revealed that 50 per cent of the men rejected by the U.S. Army were suffering from bad teeth, and it does not hesitate to attribute this to the amount of sweet stuff eaten by the average American. Although no figures are available at the moment we may assume that a similar condition, perhaps somewhat less severe, exists in Canada. Sugar rationing, if it lasts long enough, may have a beneficial effect on our teeth.

❖ ❖ ❖

The per capita consumption of sugar in the United States is 105 pounds a year, or a little more than two pounds a week; the present American limitation to a pound a week cuts this in half. This is only surpassed by Australia, which consumes 109 pounds a head every year. The Australians are immoderate eaters of candy; it is no accident that one of their wealthiest families, the MacRobertsons, are manufacturers of sweets. The popular idea that alcohol and sweets are mutually exclusive tastes is decisively disproved in Australia, where beer and candies disappear down the same gullets with equal alacrity. They seem to raise a strong and hardy people on this queer mixture, but as a nation their teeth are not good.

❖ ❖ ❖

It is not necessary to explain here why it is important to have good teeth. Anyone who visits the dentist has heard it all before; anyone who does not visit the dentist — if it is possible to conceive of such a person reading this column—will not benefit from any remarks on the subject. Dentists wage a never-ceasing war on excessive use of sugar, particularly by children. Of course, a child may eat a good deal of sugar without eating it excessively. Sugar is a ready supplier of energy, and children need an enormous amount of energy. And a child's palate, which cannot appreciate more subtle flavors, enjoys the delicious stimulation of sweet things. School children and adolescents have the same taste; they live in a state of continuous physical and mental ferment, and sugar gives them the energy which they need to sustain life under such circumstances. A school girl's idea of a tasty dish is a bowl of fudge with nuts and maple syrup on it, the whole thing being smothered in whipped cream. Delicious, no doubt, but bad for the teeth. Adults eat sweets to excess either because they have never broken the childish habit, or from boredom. Many women, particularly, who cannot live without a good deal of sweet stuff every day eat it as a palliative for their overmastering ennui.

❖ ❖ ❖

The obvious course for national health is the moderate use of sweets; no one wants to see them disappear altogether, for that would only cause a different sort of trouble. We all know what sweet things do to the teeth if they are eaten to excess, but some of us do not seem to be so clear about the effect of the many sweet dishes which are popular in our diet. It has been said with some truth that alcohol numbers its victims by the thousands, but that pie slays its consumers by the million. Acid indigestion is the curse of countries like ours, where good food is cheap and plentiful, and acid indigestion is caused in most cases by immoderate consumption of sugar. A survey of the advertisement columns of any paper will show how subject we are, as a nation, to digestive ailments which arise from unwise eating.

❖ ❖ ❖

Let us not regard the government's request that we reduce our consumption of sugar as a calamity, but rather as an opportunity to improve our national health. There is no need to be fanatical about it. There is no need to turn against candy and pie and confectionery as against poison. In this matter, as in almost anything else in life, the secret is moderation.

"REAL CAUSE FOR WORRY"

—Chicago Daily News.

Letters To The Editor

COUNTERACT BEVERAGE ROOMS

Editor Examiner:

Sir,—To make a more effective drive against the beverage rooms the Temperance organizations will have to open rooms in various parts of the city to counteract their attraction, which is mainly the social feature. There the people find a public room where they can entertain their friends for a time.

Did you ever think that a great many people in a city have no room in which to entertain their friends? The beverage rooms are warm, comfortable places in which to spend the time and to drink; hence their popularity, for they fill a much-felt want.

The proprietors of hotels think it worth their while to not only alter the plan of their hotels to provide space for beverage rooms but often to invest their money in brick and mortar to enlarge the premises for that purpose.

Until Temperance organizations invest money in Social Temperance rooms which will prove a counter-attraction to the beverage rooms, their present efforts are practically futile. Such rooms could serve a dual purpose; one section might be used as a writing and reading room; the other where soft drinks could be obtained.

Surely the churches could set aside a sum for the purpose of this phase of the temperance cause, to save the people from the deadly scourge of alcohol, to save the morals of the young people. Is it a fact that we are taking for our slogan "Let's drink our way to Victory?"

A. F. F. T.

WHY NOT MILL OUR WHEAT?

Editor Examiner:

Sir,—In a recent issue of the Examiner, the news columns carried a thoughtful address on the general theme of "Agriculture." I unfortunately forgot to identify the following paragraph, but it is duly in my scrapbook, credited to "Peterborough Examiner":

"Agricultural production is just as much a part of our war effort as the production of munitions. There are many food products which can be kept indefinitely. One thing about storing food is that it never goes out of style. We will need ourselves, but far beyond our needs will be the needs of the starving people of Europe...."

In this rural reader's opinion, that is something which has badly needed saying. I have been reminded of this principle in a variety of ways, for I am a careful reader of all news affecting the vital farm front — the source of "the rations," without which no country's war effort would amount to much.

Frankly, I was disappointed in the following news item on the market-financial pages, from Ottawa, and dealing with Canada's flour production thus: "Production in 1941 aggregated 18,694,178 barrels, compared with 16,264,921 barrels in 1940. Percentage of output to capacity for December rose to 71.5 from the December 1940 figure of 47.6."

Flour, assuredly, would be among the aforesaid "food products which can be kept indefinitely?" I imagine that our mills have been operating around 60 per cent of their grinding capacity. Why?

We have the wheat, Mr. Editor, and the inevitable emergency "demand" coming up, as surely as the months pass. Flour is a speedier gift to hungry folk than the raw grain. The time to get rolling is now, rather than a year from now. Our authorities should show some vision along this food supply front—to avoid the shocking experience once again—"too little and too late?"

"BE PREPARED."

CLUB LICENSE AT LEGION HALL

Editor Examiner:

Sir,—Re letter in your paper on Friday last I was surprised to hear of such conditions being allowed to take place in the Legion Hall. I was led to believe by some of those in charge of the Legion that they had an official license to sell beer to their own members, but now I understand they have been hoodwinking and deceiving the public and their friends for some years past. I am also told the members of the Legion some years ago voted to make application for a club license, strictly to be confined to the use of members only. The vote carried by a large majority, the officers in charge at that time used the Prussian iron heel and the great hand of dictatorship and threw the result of the democratic ballot into the waste-paper basket.

The officer for what reason at that time preferred the bootleg system to the lawful order of the Province of Ontario. Again later on several returned soldiers joined the Legion for the sole purpose of again testing the opinion of the local branch in regards to the much discussed question of getting a club license. One bold and fearless member drafted two resolutions and placed them before the meeting, one was submitted requesting that they make application for a club license, the other requesting them not to allow beer or liquor in an shape or form into the Legion Hall under any circumstances. I may say both of these resolutions were turned down flat, so therefore I leave you to judge for yourself.

I don't think any blame should be attached to the soldiers at the training centre, the quartermaster at the training centre is one of the officers of the Legion and he knows perfectly well who was at fault, not the troops.

FRANK R. KELLAR.
Active Service Force.

• Real Crisis for Singapore

By KIRKE L. SIMPSON

WASHINGTON, Feb. 10 (AP)—Savage fighting on Singapore Island itself, with British troops trying desperately to crush Japanese bridgeheads thrust in the night across mile-wide Johore Strait, marks the gravest crisis of the two-months-old Pacific war.

Not days, but hours could decide the fate of the powerful fortress base, second only to Gibraltar as a bulwark of Empire and United Nations defense. The enemy, besides trying to consolidate and expand his bridgehead positions, may launch an attack from Ubin Island in the eastern mouth of the strait. There is some indication that the main invasion thrust is to be expected there rather than across the swampy ground west of Singapore Causeway where first landings were effected.

British guns have been pounding for days at Japanese troop concentrations in the Masai region across the strait. The Japs appeared to be massing men in the Masai area for an attempt to use Ubin Island as a stepping stone to invasion of Singapore Island from the northeast.

Naval support, not available on the Kranji attack front, might be possible there, although British batteries on Changi Point command approaches to Johore Strait both north and south of Ubin Island.

Whatever the future may hold, the grim fact is that the Johore Strait moat failed to stem the first assault. Whether it took the Singapore defenders by surprise is not clear; but its initial success testifies to the vulnerability of the island to attack from the mainland. If the enemy has the will to storm the island regardless of casualties, the plight of its defenders is all but desperate.

It remains to be seen, however, whether that is the Japanese purpose or whether the attempt to cross Johore Strait is primarily an operation to test out British defenses and the extent to which reinforcements have reached its garrison. Should they prove too strong the Nipponese command could revert to siege tactics and by-pass Singapore to concentrate against Sumatra and Java.

On Luzon, General MacArthur's men and guns appear again to have beaten back an all-out Japanese attack closely synchronized with the attempt to storm Singapore. The twin operations indicate that orders have gone out from Tokyo to crush both Allied resistance centres by frontal assault and without delay in order to mass against the Netherlands Indies.

That both Bataan and Singapore would be dangerous position on opposite flanks of the Japanese surge southward if by-passed and left to slow siege tactics is obvious. There is always the possibility that they could be relieved and become menacing springboards for Allied attacks.

Yet the costly assault strategy against both points suggests that losses in the Battle of Macassar Strait and the growing menace of Anglo-American air and other reinforcements reaching the Netherlands Indies and Australia is forcing the hand of Japanese strategists.

They have already drawn heavily on garrisons in China for shock troops sent to the Philippines and the Malay Peninsula. They are able to provide only limited air support for attack troops on Bataan and for preliminary air raids over Java to soften-up its defenses. They are fighting on too many fronts at too great distance from each other, and paying the price in loss of vitally important time. Their answer seems to be orders to smash Bataan and Singapore regardless of casualties, then concentrate against Java, central bastion of Allied defense.

Hard To Believe How Time Flies

FEBRUARY 10

1912 Firemen have a tough time handling a fire in a double-house on Harvey street with the thermometer at 22 below zero.

F. A. Robertson is elected county master of the County Orange Lodge of East Peterborough.

W. J. Koster is attending the convention of the Master Painters of Canada and the United States at Rochester.

W. J. Hastie leaves for Toronto where he has accepted a position with the Central Canada Loan and Savings Company.

Mr. and Mrs. Anthony Ludgate who have been visiting here have left for their home in Honolulu.

1922 Miss Charlotte Whitton addresses the Women's Canadian Club on 'Some Aspects of Civilization."

Peterborough plowmen still hope to bring the international matches here despite the fact that the council has refused to assist.

The Chinese department of the Sunday School of the Murray Street Baptist Church entertains the church officials at a banquet.

A Mentors' Club has been formed at the Y.M.C.A. with Walter Smaill as Mentor.

The police department estimates for the year are set at $29,805.50, an increase of over $4,000 over last year's figure.

1932 The Finance Committee of the city council recommends a cut of ten per cent in salaries over $2,500 and five per cent under that amount.

Thomas Arnott has been elected a life member of Loyal Orange Lodge No. 2440.

The council decides to send the Board of Education estimates back to the board with the request that the demand be sliced by $21,000.

The employees of the Utilities Commission have accepted a salary cut.

A bus containing the Peterborough intermediate players goes into the ditch near Bewdley but no one is hurt.

IN WAR TIME

1917 Pte. J. W. S. Marshall of Peterborough is officially reported wounded.

Mayor Duffus is authorized to arrange for Peterborough representation on a deputation to wait upon the provincial government in regard to good roads.

At a special meeting of the city council a bylaw is passed providing for the issuing of debentures for $60,000 to pay the city's grant to the Patriotic Fund.

J. G. Macklin, C.E., former resident of Peterborough has died in England.

On motion of Ald. Smith and Worth, the city council decides to invite the new governor-general the Duke of Devonshire to visit Peterborough.

SOME ENGLISH HUMOR

GIRLS are now doing office-boys' work in many business houses. Well, it's time somebody did it.

It is rumored in Rome that Hitler will shortly confer on the Duce a high Italian decoration.

Nobody seems to care a brace of hoots for the poor Nazi soldier in France, who never knows where his next bullet is coming from.

"Hitler has never painted anything that has been accepted by a picture gallery," says a writer. Then why doesn't he try in Paris? He could send a squad of the Gestapo along with the canvas.—London Punch.

Married In St. John's Church

The wedding party of Pte and Mrs. Robert Neale, whose marriage was solemnized Saturday in St. John's Church. The bride was the former Lily Bacon, elder daughter of Mrs. Bacon and the late John Bacon. The groom is the son of Mr. and Mrs. Walter Neale of McArthur's Mills, Ontario. Reading from LEFT to RIGHT: Best man, Pte. Robert Latchford; matron of honor, Mrs. Frank N. Biddle; the bride, Mrs. Robert Neale, and the groom, Pte. Robert Neale.

(The Roy Studio Photo.)

Personals and Social News

Corporal G. S. Skahan, R.C.A. and Miss Betty Moffatt of Ottawa, and Miss June Richardson of Toronto, were week-end guests at the home of Mrs. B. Trotter, Downie street.

◇ ◇ ◇

After spending a few days with his family in Peterborough, Sgt. R. J. Millar, R.C.A.F., has returned to his station near Montreal.

◇ ◇ ◇

Mr. Douglas M. Carr will present a pictorial record, in colored lantern slides, of his trip around the world, on Wednesday evening at George Street church.

◇ ◇ ◇

The engagement has been announced of Ruby, daughter of Mrs. M. Dwyer, to Kenneth John, son of Mr. John Masters and the late Mrs. Masters.

◇ ◇ ◇

Mrs. Fred Rowan, Mrs. Wesley Brown, Mrs. A. McLeish and Mrs. W. J. Moorhead will pour tea on Wednesday afternoon at a tea to be held at St. Paul's Church Manse.

◇ ◇ ◇

Miss Helen Munro, Dickson avenue, is going to the Seigniory Club, Quebec, this week, where she will compete in the Curling games for the Sewell trophy.

◇ ◇ ◇

Mr. and Mrs. James Emmett have announced the engagement of their daughter Amy to George H. Thompson, R.C.A.F., Lethbridge, Alberta, son of Mr. and Mrs. A. Thompson of Peterborough.

◇ ◇ ◇

Word has been received in the city of the death of Mr. Herman Oakander, at Banff, Alberta. Mr. Oakander was the father of Flt. Sgt. Carrol Oakander, formerly of Trenton and Camp Borden, who is well known in the city.

◇ ◇ ◇

The many friends and relatives of Mrs. Harry F. Strickland, Bobcaygeon, will be sorry to hear that she is seriously ill and has left Bobcaygeon to spend the rest of the winter in the care of her daughter, Mrs. W. J. Blackburn, Walkerville. Mrs. Strickland was formerly Miss Patricia Hall of Peterborough, niece of the late James A. Hall.

◇ ◇ ◇

BLACK'S

Present

Dress Week

Feb. 11th - 18th

One of the largest selections of new spring patterns to choose from.

And . . . to introduce the dress season we are offering this new merchandise at bargain value.

Smart New Washable **Prints – 3.69**

A Large Assortment Of **DRESSES** Priced at **$5 and 7.69**

Also Marked Reductions On Our Better Lines

BLACK'S

Geo. at King Phone 6812

PATTENICK'S

Wed. Morning Special

Children's **Sleepers**

Cosy, warm, figured Flannelette Sleepers, with extra pair of button-on botoms. Pink, and blue, to fit 1, 2 and 3 year olds. Wednesday morning only, 3 pieces **88c**

PATTENICK'S

BUEHLERS Meats

326 George St. Wed. and Thurs. Specials Phone 3620

Shoulder LAMB CHOP **26c**

Cash and Carry Prices
Large Sausage, lb. ..15c
Spare Ribs, lb. 20c
Choice Weiners, lb. ..25c
Pork Hearts, lb. 12c

Shoulder VEAL CHOP **23c**

Fresh Made SAUSAGE Meat for patties lb. **15c**

FISH
FRESH FILLET, lb. 18c
SMOKED FILLET, lb. 22c
SLICED SALMON, lb. 21c

PORK LIVER PORK HOCKS RIB BOIL **15c** lb.

Prices higher if delivered—please carry parcels and help the government conserve gas and rubber.

Range Pals Meet

The Range Pals spent a very enjoyable evening at the home of the Misses Audrey and Dorothy Larmer on Friday evening. During the evening a woollen quilt for the British refugees was tied. The president took charge for the business meeting and letters were read from Sign. Wilfred Pomfret and Pte. Sam Prince, members who are now on active service overseas. The members are urged to make a special effort to sell all the tickets on the bedspread which is being raffled for the British War Victims' Fund. The next meting will be at the home of Mr. and Mrs. William Bell on Friday next.

◇ ◇ ◇

Still Need Help For Vital Salvage Work

Mrs. R. J. Kearns and Miss L. Hurley were guests last week at a meeting of the Ottawa Salvage Committee, to whom Mrs. Kearns described the set-up for collecting salvage in Peterborough, and told them of the good results obtained by interesting school children in the necessity of salvage.

Mrs. Kearns has been an indefatigable worker at the salvage depot. She and her able co-workers, Mrs. C. Collins, chairman of the Salvage Committee, and Miss Mary Medd, who is responsible for the transportation, have done a fine job despite the difficulty in getting help.

The help situation is improving, but there is still room for more, both at the depot and on the truck. A plan is being organized whereby organizations in the city will make themselves responsible for supplying helpers on a certain afternoon or evening. The plan seems to be working out very well, but the timetable is not yet complete. Any organizations in the city who wish to help should get in touch with Mrs. Kearns.

The collection of salvage is a vitally important part of our national war effort. It is work in which everybody can—must—help. If we are to win this war—and win it we must—not one scrap of salvageable material must be wasted. If this is to be accomplished the Salvage Committee must have the cooperation of the public. This is everybody's war.

Red Cross Names Committees For This Year

The following are the committees which form the executive of the Red Cross: Purchasing committee, Mrs. C. Graham, Miss W. Rush; Home nursing, Mrs. W. Perks, Mrs. J. Lynch; nutrition, Mrs. C. B. Muir Mrs. W. B. Gordon, Miss A. Morgan, Miss F. Trebilcock, Miss G. Conley, Miss M. Ross, Miss Dalton; relief, Mrs. H. W. Glover; soldiers' work, Major D. Loomis; publicity, Mrs. G. S. Cameron, Mrs. D. Walker, Mrs. T. L. Roy; cutting, Mrs. W. Blackwell, Mrs. G. Matthews; packing, Mrs. C. Ray, Mrs. C. B. Muir, Mrs. H. Toole, Miss M. Rose, Miss M. White, Miss J. Buck; wool committee, Miss. H. Munro, Mrs. H. Anderson, Mrs. John Mills, Mrs. C. Sootheran, Mrs. F. Hills, Mrs. O. Degraw, Mrs. V. Eastwood, Mrs. C. Lech, Miss F. Gladman, Miss M. M. Rannie, Miss H. Davidson; Stock rooms, Mrs. Gerald Wood; pressing, Mrs. S. Smoke, Mrs. R. Cutting, Mrs. P. Hooper, Mrs. Kemp, Mrs. A. Stratton, Miss A. Erskine, Mrs. G. H. Thompson; blood donor service, Mr. C. Collins, Mrs. C. Ray, Mr. Cranfield, Dr. C. B. Waite, Dr. R. S. Chenweth, Dr. W. S. Fitzpatrick; Finance, Mr. T. A. Mackay, Miss E. Morrow, Mr. G. H. Thompson; social committee, Mrs. Gordon Matthews, Miss H. Munro, Mrs. Hugh Waddell, Mrs. T. Hicks-Lyne, Mrs. G. Boucher, Mrs. F. J. Morris.

Supervisors of work-room.—Monday, Mrs. Fitzgerald, Mrs. H. M. Yelland; Tuesday, Mrs. F. Overend, Mrs. C. Ray; Wednesday, Mrs. H. R. H. Kenner, Mrs. R. Turner; Thursday, Mrs. F. Hooper, Miss M. Elliott; evening, Miss M. Rush; Friday, Mrs. G. S. Cameron, Mrs. Graham.

The officers of the society are as follows: Honorary president, Mrs. A. Haratone; president, Mrs. R. Turner; vice-presidents, Mrs. G. Boucher and Mrs. C. Ray; secretary, Mrs. H. R. H. Kenner; treasurer, Miss E. Morrow; assistant treasurer, Mr. G. H. Thompson.

C.W.L. To Help In Salvage Depot

The regular meeting of the Catholic Women's League, St. Peter's sub-division, was held on Monday evening in the Stone School with a very good attendance. Mrs. F. J Lynch, president, was in the chair. Reports were given by various officers and a telegram from the National president, Mrs. McCabe, was read, asking the members to co-operate to the fullest extent with the Government with regard to the rationing of sugar.

Tickets are being sold on an afghan and a considerable sum of money is expected to be raised for war work purposes.

A number of the members are knitting and sewing each Tuesday at the Red Cross rooms.

Miss L. Hurley, who is a member of the Civic War Service Council, gave an interesting account of the salvage work being carried on in Ottawa, from which city she has just returned. Each Tuesday five members of the League are going to help in the salvage work at South Central School.

This week the C.W.L. is starting a series of diminishing teas, as a means of raising money to help in the League's war work. A donation has been made to the British War Victims' Fund.

Miss Margaret Corkery addressed the meeting, choosing as her subject, "The Cooking of Beef," and showed the ladies the need of proper cooking of the less expensive cuts of meat, so that in these times, economical meals may be planned and served, in this way saving money for the purchase of War Savings certificates and Victory Bonds, so necessary, if we are to win this war.

Sick Again

PERIODIC PAINS HOLDING YOU BACK AT HOME TAKE **ANTALGINE** AND ENJOY FREEDOM DURING THOSE TRYING MOMENTS

25¢ AND 75¢ PER BOX

Home and School Association News

CONFEDERATION SCHOOL

Mrs. P. White, president, took the chair at the Founder's Day Meeting of the Confederation Home and School Association, on Wednesday evening. After the usual business, the members were entertained with numbers by pupils of the school. Donald Floyd opened the program with a piano solo and was followed by Jean Wildman, Doreen Ferguson and Joyce Wilson, in costume, who sang a trio, "Young Richard." Rosemary McCall performed two tap dances, "The Sailor's Hornpipe," and "The Highland Fling." After the children the Welsh quartette, Mrs. E. V. Davies, Mr. and Mrs. J. Cairns and Mr. A. Kirkaldy, accompanied by Mr. W. R. Potter, sang two very pleasing numbers. Joyce Pitchford closed the entertainment with a recitation, "The Man in the Moon." Mrs. E. Pearse accompanied the children's numbers.

Mr. R. F. Downey, school inspector, gave a talk on the work which the boys and girls in that school district are doing to aid in the War Effort. Mr. Downey explained that the children save money for War Savings Stamps, not in nickels and dimes, but in coppers, and that the children have bought between $1,800 and $1,900 worth of stamps between September 1 and December 31. The children have also filled ditty bags for soldiers.

After Mr. Downey's talk the candle-lighting ceremony was held and the Home and School song was sung.

MAY'S SCHOOL

May's School Home and School Association held a Founder's Day meeting on Monday evening in honor of the late Mrs. A. C. Courtice, founder of the Home and School Association. The meeting opened with the school hymn, "Faith Of Our Fathers," followed by a beautiful prayer by the president, Mrs. George Robinson. Mrs. E. Wand took the chair for the entire evening.

Mrs. Wand gave a short talk, telling of the many faithful workers who have carried on the work of the association started by its founder.

Gwen and Leonard Cooper, two pupils of the school, sang "Drink to me Only With Thine Eyes," and "O God Our Help in Ages Past," very beautifully.

Rev. W. McArthur was the speaker of the evening and talked on the life of the child, at school and at home. He told of the need for more godly home in helping the child of today to grow into a good citizen. The central theme of the address was "Honor thy father and thy mother." Mr. McArthur's talk was an inspiration to all who heard it.

Mrs. E. Chambers, president of the Home and School Council, conducted a very interesting and entertaining quiz contest.

Members of the association and teachers of the school took part in the candle-lighting ceremony. While the candles glowed, Mrs. E. Frizzelle sang "My Task," the favorite hymn of the late Mrs. Courtice. Mrs. H. F. Doig was guest pianist.

Tea was served from a table centred with school crest. A lovely lace cloth and a shining silver tea service adorned the table. Tea was poured by Mrs. W. Wedlock, and Mrs. W. Wheeler, past president. Mrs. R. Leach and her committee assisted at the serving of the refreshments.

FASHIONS

PATTERN 9977

Designed just for YOU—the young woman who sets the style pace of a nation . . . who insists on original useful clothes that suit her life! Just think how many places you can wear this bolero frock made from Pattern 9977 by Marian Martin—to the office, for committee meetings, shopping, dinner dates! The dress has the new slim skirt and gathered bodice; a jaunty, spring-like collar and a waist-length bolero that just about doubles the wearability! The bolero, if short-sleeved, may have have cuffs of contrast—or it may have three-quarter or long sleeves instead. Plan another version with a contrast collar!

Pattern 9977 may be ordered only in misses' and women's sizes 14, 16, 18, 20, 32, 34, 36, 38, 40 and 42. Size 16, entire ensemble, requires 4⅛ yards 39 inch fabric.

Pattern number ....

Size ....

My Name ....

Address ....

....

I enclosed 20c for postage

Lily Bacon Wed At St. John's

A pretty wedding took place in St. John's Church on Saturday afternoon, when Lily, elder daughter of Mrs. Bacon and the late John Bacon, was married to Pte. Robert Neale, of Hamilton, second son of Mr. and Mrs. Walter Neale of McArthur's Mills, Ontario. The Rev. Canon W. P. Robertson performed the ceremony. Wedding music was played by Mr. F. G. Mann, L.Mus., and during the signing of the register Mr. Victor Coleman sang "O Perfect Love."

Given in marriage by her brother, Mr. Arthur Bacon, the bride wore a street length dress of queen's blue wool crepe, a blue hat with a veil and biege accessories, and a pearl necklace. She wore a corsage of red roses. The bride was attended by her sister, Mrs. Frank N. Biddle, who wore a dusty rose crepe dress with a hat to match and wore a corsage of roses. The groom was attended by Pte. Robert J. Latchford.

After the ceremony the bride's mother served a buffet luncheon to about 30 guests, at her home. Later the happy couple left by motor for Toronto and Mimico.

The groom's gifts to the best man, organist and soloist were bill-folds, and to the matron of honor a necklace.

DOROTHY DIX

PARENTS FAIL TO CONSIDER NEW VIEWPOINT OF YOUTH

Changing Economic Conditions Have Made Platonic Friendships More Possible.

Dear Dorothy Dix—I am a girl of 20 and want to live the normal life of a girl of my age. I enjoy shows, love to dance, hike and so on, and the company of nice boys. But my parents are always telling me to do this and not to do that; that they didn't do this and didn't do the other thing when they were young, so now they have me going around in circles and I don't know what is proper and what is not. My mother, for instance, tells me that I should have no boy friends and that I should be suspicious of the intentions of all boys, that none of them mean a girl any good. What is your opinion concerning this? Mother also says a girl should never let a boy kiss her. Is that true? She says that it is not possible for there to be a platonic friendship between a girl and a boy. How about that? Is there any general rule to follow regarding the friendship between young men and women who are in their early twenties? I am an attractive girl and have no trouble about dates, but my mother has made me so suspicious of boys that I just simply freeze up when I am with them. My mind keeps saying: Is this right? What does a boy think? Does he really like me, or is he just playing up to me? All this muddles me so that I do not know what to think. Can you help me?—Josephine.

ANSWER: In trying to protect you your mother has made you so much afraid of boys that she has destroyed all of the pleasant comradeship that there should be between the sexes at your time of life. Undoubtedly there are many young men who, as the old melodramas used to say, "bode a girl no good," but there are many more lads with whom a girl is just as safe as she would be with her own brothers.

Most Boys Are Manly

Not every boy is any more of a seducer than he is a thief or a murderer, and it is a pity for a girl to have been put so on her guard against all boys that she is afraid to play around with the nice, young chaps who only want what she wants—someone to dance with and go to the movies with and have a good time with.

In her advice to you your mother overlooked one important point, and that is that the whole relationship between boys and girls has changed in the last 20 years. When she was a girl few girls worked outside of their own homes. Now practically all girls do, and it is impossible that the boys and girls who work together, side by side, every day should be on the formal terms with each other than they were when a girl rarely saw a boy except when he came and made a call upon her in her own parlor.

Then the lad might sit on one side of the room and the girl on the other and they might pass the evening discussing Shakespeare and the musical glasses, but she can't treat the boy who works at the same desk with her as a perfect stranger. The most that she can do is to erect a little wall of feminine reserve between them and watch her fences.

Petting Is Always Dangerous

As for petting, that is as dangerous now as it always has been, and always will be, and leads to the same consequences. The girl who cares for her own safety cuts it out, but there is no harm in a casual good-night kiss and generally there is no flavor to it.

I think that this is the first time in the world when a platonic friendship is possible between a girl and a boy, because now, when women have financial security and do not have to marry for a living or for an interest in life, they are not so anxious to marry as women were in the past.

Likewise, when men find it more difficult to make enough money to support a family than they used to, and when they do not have to marry a woman to get her society, they are less willing to marry. So they both find pleasure in a companionship that is not altarbound.

Relieves MONTHLY **FEMALE PAIN**

Women who suffer pain of irregular periods with cranky nervousness—due to monthly functional disturbances—should find Lydia E. Pinkham's Vegetable Compound Tablets (with added iron) *very effective* to relieve such distress. Pinkham's Tablets made *especially for women* help build up resistance against such annoying symptoms. Follow label directions. Made in Canada.

The Examiner's Needlecraft Pattern

COPR. 1942, NEEDLECRAFT SERVICE, INC.

HOUSEHOLD LINENS .... PATTERN 248

How proud you'll be when you've worked the last colorful lazy daisy stitch and finished the crocheted edging on these lovely linens! Pattern 248 contains a transfer pattern of 4 motifs 5½ x 13 inches, and 8 smaller motifs; chart and directions for crochet; materials required illustrations of stitches.

Send twenty cents in coins or stamps for this pattern to Examiner, Needlecraft Dept., Peterborough. Write plainly PATTERN NUMBER, your NAME and ADDRESS.

Did You Know?

That peanut butter, one of the cheapest of sandwich filers and a favorite with children, contains carbohydrates and fats, proportionately more protein than beef, and is one of the best food sources of vitamin B?

◇ ◇ ◇

That a pinch of baking soda, added to the vegetable water may give the vegetables a prettier color, but destroys a great deal of the vitamins, and thus detracts from the food value?

Cottesloe

Friends of Mrs. Albert Webster were sorry to hear of her misfortune in breaking her ankle.

Basil Clements of Peterborough spent the week-end with Mr. and Mrs. Max Cleemnts.

New *under-arm* **Cream Deodorant** *safely* **Stops Perspiration**

1. Does not rot dresses or men's shirts. Does not irritate skin.
2. No waiting to dry. Can be used right after shaving.
3. Instantly stops perspiration for 1 to 3 days. Removes odor from perspiration.
4. A pure, white, greaseless, stainless vanishing cream.
5. Arrid has been awarded the Approval Seal of the American Institute of Laundering for being harmless to fabrics.

Arrid is the LARGEST SELLING DEODORANT. Try a jar today!

ARRID

39¢ a jar At all stores selling toilet goods (also in 15¢ and 59¢ jars)

You'll Agree It's The **WHITEST WASH EVER** *Or Double Your Money Back*

THE busier, livelier suds of the New OXYDOL do more—wash clothes white without bleaching, even in hard water—except stains, of course, or unusual pieces. Yet the New Oxydol is milder! Safe for washable colours and rayons, too!

If you don't agree it's the whitest wash ever, simply return unused portion of package with name and address to OXYDOL, Montreal, and twice the purchase price will be refunded. This offer expires December 31, 1942.

MADE IN CANADA IN STORES NOW—SAME PACKAGE

MONEY-SAVING . . . QUICK — EASY

• Economical Instant Postum is entirely free from any caffeine effect on nerves, stomach or heart. Made instantly in the cup, with no bother or waste, the cost per cup is low. Try it for 30 days and see how much better you feel!

PS2

N. H. L. GOALIES LETTING MORE PUCKS PAST THEM THIS SEASON

Want Some Real Tough Hunting? Then Take A Try At Brown Bear

By SAM JACKSON
(Associated Press Staff Writer.)

JUNEAU, Alaska, Feb. 10—(AP). —In case you're a rich sportsman who has been sulking because the war has interrupted your lion and tiger hunting, this may cheer you up.

You can stay right in North America and tangle with what many hunters consider the most dangerous animal on earth—the mighty brown bear of Alaska.

Many a mangled body found in the northern wilderness testifies that the mild and playful aspect of this animal conceals a ferocity possibly unmatched by the jungle kings of the old world.

"The brown bear is the largest carnivorous animal on earth," says Frank Dufresne, executive officer of the Alaska Game Commission, "the elephant and hippopotamus being strictly vegetarians.

Some Big Hides.

"Our records show hides eleven and a half feet long and carcasses ranging up to 1,500 pounds. When a really big bear stand erect he may reach 12 feet. I've timed a bear running down the road ahead of my automobile at 34 miles an hour. The only defect in his whole makeup is poor eyesight."

Dufresne says that the brown bear is one of the three animals that will deliberately stalk a man. The others are the rhinoceros and water buffalo.

The brown bear and his slightly smaller kinsman, the grizzly, range the Alaska mainland as far north as Yakutat Bay and occupy several adjacent islands. The common black bears and wolves are never found on an island where the brown bear rules.

Guides who have studied the monsters' habits for years say that during the two months when they are catching salmon in the river shallows they are rather peaceful. At such times they have often been photographed with impunity.

But during the courting season, during their voracious hunt for food prior to hibernation, and particularly when they are protecting their cubs, they are likely to be murderous.

Must Be Good.

"Of course, there are bears and bears," one guide explains. "They have just as much individuality as pedigreed dogs."

When a bear charges it takes a bullet between the eyes to stop him. If he's not stopped it's all over. Last summer a luckless woodsman was knocked into a bramble thicket with such force that it took two hours to extricate his body.

Alaska has set two seasons for brown bears and charges a $50 non-resident fee for hunting them. One is from September 1 to the hibernation period—about mid-October—and the other is from when the bears emerge from their winter sleep in mid-April until June 20. The young are born during hibernation.

The Game Commission estimates that these "greatest wild animals in the world" number about 28,500, and that they are on the increase.

CURLING NEWS

By HERB MARTIN

Late last night it was definitely established that we would have our full quota of rinks for to-morrow's bonspiel. This being so we are making this urgent appeal to our local curlers—Please be on Time—One late rink not only holds back the 'spiel but it tosses a monkey wrench into the whole system. 9 a.m. is the hour of the 1st draw.

We have not had time to check up the standing of the groups following last night's games, but offhand we would say that James Harkness holds the edge in Group A and E. Thomas holds the lead in Group B, but if some other rinks keep on winning their games we might easily have "play-offs" for group honors. However, there are still to many "ifs."

There will be a single draw tonight at 7.45 p.m. and the games to be played are the ones listed in the schedule book for this date— Feb. 10th.

C. Kingan	G. B. Patterson
C. Mowry	R. J. Martin
H. Darling	T. McArthur
B. Scott, sk.—3	D. Maciver, sk. 13
A. Wochet	M. J. White
J. Freeman	W. Davern
A. Buck	L. Ackford
A. Gibbs, sk.—9	E. R. Shirley, sk. 6
G. A. McCague	F. M. Warren
C. Hall	F. Leslie
S. Lowe	S. MacLeod
J. Harkness, sk. 10	J. Skinner, sk. 6
W. Cripps	R. Jobe
D. Miller	R. Burnside
R. Lyon	A. Smith
E. Hand, sk.—11	T. Ryan, sk. 12
S. W. Ball	G. Best
A. W. Nelson	J. Roberts
E. H. Brown	J. Sinclair
C. Blewett, sk. 8	R. Payne, sk. 9
C. Neale	C. A. Lowe
S. J. Black	D. S. Clarke
W. Nugent	J. D. Fanning
H White, sk. 7	W. J. Hamilton, sk. 6
M. H. Riddle	O. Dalgleish
N G. Henderson	C. Dobbin
C. Giroux	H. Willey
K. Currie, sk. 6	G. Putnam, sk. 16
T. Doughty	T. McMillan
E. Purvis	Rev. W. McDonald
H. Dulmage	J. McWilliams
E. Metcalfe, sk. 4	R. Williamson 17
G. Patterson	R. Runnett
J. A. McDonald	H. Doleman
E. S. Bent	M. Cruthers
G. W. Green, sk. 6	F. Somerville 9
C. Shaughnessy	H. MacGaugan
J. Freeman	J. Detcher
C. Lawrence	W. Ashby
R. Bacon, sk. 15	G. Sorenson, sk. 4
H. Green	E. Gregson
W. Graham	E. Pridham
S. Curry	D. Maciver
J. Welsh, sk. 5	A. L. Magnus, sk. 8
J. E. Lee	W. K.Meagher
K. Hamley	J. McCullough
J. Walker	F. Patterson
Dr. Clark, sk. 4	D. Grant, sk. 11
F. Stenson	A. Archibald
C. Crowe	V. O'Toole
J. A. Robinson	C. Taylor
A. Pratten, sk. 10	L Hamley, sk 9
R. Carter	A. C. Curtis
D. Hall	R. Burnside
E. Williams	M. Wells
J. Thomas, sk. 6	L. Ackford, sk. 13

Ladies' Scores

Mrs. L. Bateman	Mrs. A. Sands
Mrs. G. Leach	Mrs. R. Brooks
Mrs J. Fanning	Miss M. Patterson
Mrs. J. Bruce, 7	Mrs. Westbrooke 11
Mrs. L. Fletcher	Mrs. R. Best
Mrs. M. Rishor	Mrs. G. Green
Mrs D. Davis	Mrs. E. Thomas
Mrs. Clarke, sk. 11	Mrs. Metcalfe 3
Mrs. T. Doughty	Mrs. J. Baird
Mrs. G. Putnam	Miss M. Elliott
Mrs. E. Purvis	Mrs. V. Selkirk
Mrs. Turner, sk. 9	Mrs. Russell 11

3—Barbers—3
"BOB THE BARBER"
Formerly Working at 440 George Street at Brock
Now Working for RAY BACON, 162 Charlotte St. (opp. A. & P.)
We Serve Ladies, Gent.'s, and Children. B-O-B.

MOTORISTS
CONSERVE RUBBER
Have Your Tires
VULCANIZED
and
REPAIRED
at
J. W. WATSON
GEORGE AT BROCK
Phone 6871

VALENTINE DANCE
Friday, Feb. 13th
LINDSAY ODDFELLOWS' HALL
Auspices Lindsay Business Girls' Club
PROCEEDS BRITISH WAR VICTIMS' FUND
Dress Optional Adm.: 1.50 Per Couple
MIDLAND REGIMENT ORCHESTRA

THE EXAMINER
Brings You
'KINGS ROW'
By HENRY BELLAMANN
A GREAT NOVEL AND
A BEST SELLER
Starting To-morrow

Roseneath Outfit Defeats Cobourg

ROSENEATH, Feb. 10 (ENS) — Roseneath, in an exhibition game on the home rink, defeated a team from the Dominion Wheel Foundry Co. Cobourg on Monday night.

Blake, Uren, Halstead and Markle were handed penalties for tripping.

Referee—S. Thackeray.

Scores by periods:

1st period—McMillan, Blake Uren; Second period—A. Pacey, Halstead, Schrock, R. Bowen, Gallagher, Markle; Third period, Johnson, Schrock.

Line-ups:

Cobourg—Goal, Johns; defense, Marsden and Goody; centre, Johnson; wings, Gallagher, Markle; subs, H. Bowen, R. Bowen, G. Bowen, Purser, Bevans.

Roseneath—Goal, R. Uren; defense, McMillan, B. Uren; centre, Schrock; wings, Halstead, A. Pacey; subs, J. Pacey, Covert, Clark, Smith, Mouncey, Atkinson, Sagar, I. Thackeray.

Five V's Upset Lucky Strikes In City League

A sweep of points for Outboard Marines, Westclox, Kawarthas and Mic-Macs and a 3 to 1 win for Five V's over Lucky Strikes were the results of last night's Ladies' City League games. Mary Sisson of the Westclox, Betty Castle of the Marines and Mrs. Sanderson of Five V's were the bowling stars. Miss Sisson chalked up a fine 701 with a 293 game included. Miss Castle threw 689 with 259 and 251 singles while Mrs. Sanderson's 688 was mainly responsible for the downfall of the Lucky Strike team. Her total score included 274 and 255 singles. Clemena Long and Lois Darling were above 600 with 622 and 606 scores.

The standing: Outboard Marines 53, Westclox 50, Lucky Strikes 40, awarthas 40, Aces 31, Mic-Macs 29, Lawn Bowlers 21, Five V's 16, Commercials 12 and Eaton's 8.

Westclox (4)		Commercials (0)	
L. Darling	606	O. Ash	378
M. Hawth'ne	552	J. Fee	523
M. Sisson	701	C. Long	622
M. Tully	463	D. Pearson	534
M. Selkirk	538	M. Hepburn	513
	2860		2540

Marines (4)		Eaton's (0)	
F. Margu'at	525	H. Mesley	415
B. Goldie	494	F. Sexsmith	425
M. Timm	560	P. Hill	571
G. Payne	525	L. Kearney	447
B. Castle	689	Dummy	396
	2793		2254

Kawarthas (4)		Aces (0)	
M. Watts	475	A. Hickey	428
G. Patterson	526	V. Watson	484
M. Miller	589	P. Whatley	473
R. Giles	499	M. Johnston	519
I. Browne	572	A. Craig	504
	2661		2408

Five V's (3)		L. Strikes (1)	
M. Wylie	568	A. Holt	532
M. Sand'son	688	J. Elliott	461
K. Rainey	431	M. Graham	456
Dummy	378	L. Fanning	539
Dummy	428	G. Worton	452
	2493		2440

Mic-Macs (4)		L. Bowlers (0)	
R. Parsons	493	M. Kill'beck	136
I. Penrose	419	V. Hopkins	465
M. Gimblett	422	N. Hepburn	462
K. Lowes	537	A. Mont'ery	531
O. McDonald	540	F. Staunton	358
		D. Bearne	249
	2411		2201

Campbellford Boys Defeat Frankford

CAMPBELLFORD, Feb. 10. — (ENS). — Campbellford Juveniles romped through Frankford by a 9-2 score in the liveliest O.M.H.A. contest fans have seen here yet this season. Fast, wide open hockey which resulted in numerous penalties and a free-for-all in the final canto combined to make it the most spectacular session of the season and though the visitors were out-battled by the home crew they stayed in their punching till the final gong, literally giving everything they had. The visitors were no match for the fast skating, hard checking Campbellford outfit after they blew up in the third, but up to that time it was a fairly close contest with the homesters leading at the end of the second by a narrow 4 to 2 margin.

Pollock opened the scoring in the initial stanza and Hamilton, who bagged a total of four during the evening, rifled one past Lawes be-

(Continued on Page 10)

SPORTS – DAY BY DAY

By FRED D. CRAIG

There is a perfect sheet of ice at Brock St. Rink for tonight's battle between Toronto Marlboros and the Peterborough Military Training Centre and the game in aid of the Milk for Britain Fund promises to be one of the feature events of the season. Word has been received from Frank Selke that three well known members of the Toronto Leafs, Syl Apps, Gordie Drillon and Turk Broda will be here for the game, with Apps handling the whistle and possibly one of the others officiating as linesman. The Dukes are bringing a strong lineup with them and the Petes will have to step to town all the way if they hope to earn a victory over the powerful Toronto squad. The local Kinsmen, with the aid of the Victory Loan officials have been successful in booking this outstanding hockey attraction and they deserve general thanks for making the contest possible. The net proceeds will be turned over to the Milk For Britain Fund and a substantial sum will undoubtedly be raised for this most worthy object. The merit of the attraction and of the cause rates a full house and it probably will be forthcoming.

* * * * * *

The Petes welcome tonight's game as a fine opportunity to keep in shape for the big playoff games that are looming up for next week. They have to lie around waiting for Belleville and Whitby to declare a winner and want to keep on edge for the acid test so that this tussle with the Marlboros will be plenty strong opposition but the Military Training Centre team has been playing smart hockey and should be able to give a good account of itself against the best the Dukes send out there tonight. Incidentally it should be a wide open affair with both teams featuring speed plus and plenty of action in front of both nets. The game is billed to get under way at 8.30 o'clock sharp and there should be few dull moments until the final whistle is sounded. The opportunity to see Syl Apps, Gordie Drillon and Turk Broda is an added attraction that will help to pack the rink and help to swell the Milk For Britain Fund.

* * * * * *

Twenty-five years ago last night the Peterborough junior team played a memorable game in Kingston. The Frontenacs had been in Peterborough a few nights before for the first game of a home-and-home second-round series and had won 6 to 2, and on the return trip the youthful Petes found themselves short one man when one of the defence players missed the train. It was seven-man hockey with no subs at that period and when the Peterborough team arrived at the rink Kingston refused to drop a man and play six aside unless the visitors would default the game. The Petes declined to do that. They said that their club had never defaulted and so far as they were concerned it was going to be a regulation O.H.A. game. Frontenacs then iced iced a team of seven players against the Petes' six and for fifteen minutes the short-handed visitors held them without a score. In fact it was not until the late Frank Montgomery, the Petes' lone defence player and one of the stars of the team, was tossed into the boards and hurt so badly that he had to retire that the Kingston team began to pile up a score. Playing six men against five they pulled away and finally won by 17 goals to 2 but long before the battle was over the many of the Kingston fans were rooting for the Petes.

* * * * * *

Playing for the Frontenacs that night was Wallie Elmer, coach of the Kingston Combines and according to the Examiner's report of the affair he seems to have been the bad man of the party. The story says: "Not satisfied with their odd man advantage the Kingston gang disgusted some of their best supoprters by roughing it considerably with Elmer the chief offender. Bernie Park was knocked out once with a slash across the neck. Graham got butt-ended and several other Petes received souvenirs while Elmer capped his performance by slashing Murray, the little Peterborough goalie across the face." The Peterborough team that faraway night had Mickey Murray in the nets, the late Frank Montgomery on defence, Fred Graham rover, the late Roy Cherrett centre, the late Bernie Park right wing and Leith Bartley at left wing.

* * * * * *

Members of the Grove School ski team made a fine showing Saturday at the opening of the Pat Moss ski camp at Trinity College School, Port Hope, donated in memory of an old boy of the school. The skiers from Lakefield finished second to T.C.S. in the team competition and finished ahead of Upper Canada College and the individual honors went to Pope of Grove who ran up a score of 279.9 points. The Lakefield students gave an especially good performance in the three mile event. Pope of Grove took first and McTaggart of Grove second in that feature competition. In addition Pope took second place in both the downhill and slalom events and gave a fine exhibtiion all afternoon. The Lakefield boys deserve plaudits on their success against strong competition.

* * * * * *

Request of the Wartime Housing employees for opposition for a friendly game of hockey has opened the way for the launching ing of what should prove a very interesting and successful league. An industrial loop on a small scale has been organized with four clubs lined up with Wartime Housing, Brintons, Genalcos and Outboard Marines ready to battle it out for the Industrial title. The outfits should have a lot of fun out of the league before the championship is decided.

* * * * * *

After blowing the game a week ago that would have left them in position to grab off second place in the senior B group race Oshawa-Whitby Combines really went to town at the expense of the Trenton R.C.A.F. team last night in the final game of the group race to win 16 to 5. It was a notable effort in goal-getting but not notable enough to snatch second place from Belleville Reliance who have the better goal average on the season's play and therefore will have the advantage in the semi-final series for the right to meet the Petes in the final round for the group title. It was Carl Gamble who set the pace for the winners with four goals and Doc Dafoe had three as Whitby went all out to pile up a score on the Flyers. The Airmen were without Fleet and sadly missed the clever defence player who has been one of their mainstays all season. The R.C.A.F. squad have only won one game this year but they battled all the way and deserve credit for coming in to round out the group and doing their best to make every game a tussle.

* * * * * *

The games in the National Hockey League tonight, involving as they do the two leading clubs, Boston playing Canadiens and Rangers entertaining Chicago will have considerable effect on the standing at the top of the league ladder but the chief interest is that tonight's game is the swan song of one of hockey's greatest lines, the famous Krauts, who will play their final engagement with the Bruins before reporting for duty with the Royal Canadian Air Force. It is probably the first time in the history of hockey that a club has lost a whole line at once and if Boston can stand that loss and also the absence of Dit Clapper, Bill Cowley and Herb Cain at the same time the Bruins will rate in the miracle class. Art Ross is trying to fill the gaps with rookies right from the amateurs but he would have to be awfully lucky to come up with enough first line material to keep the Bruins up near the top.

* * * * * *

Sporting Chili Con Carne: Ken Colling wants to know where the Petes dug up their new goalie Johnny Johnson....Mister Colling must be slipping. The Western lad was with the Petes all last season, as sub-goalie and was with them on every trip to Belleville....Grant Warwick, Rangers' sensational rookie is well up in the scoring race with 29 points, a fine total for a youngster....Bill Calladine is fourth in the American League scoring race with 43 points, made up of 23 goals and 20 assists.... Pete Kelly has grabbed off the leadership in the past week. Trudel leads in goals scored with 26 and the Peterborough lad is second in that department with 23....Three Peterborough rinks will go to Oshawa tomorrow for the bonspiel there....For once the Peterborough curlers haven't to worry about ice conditions for an open bonspiel. There should be plenty fo it for tomorrow's big event here....Windsor has a fighter by the name of Dubs. It is a tough to use in a head without causing a few misapprehensions.

Marlboros Shade St Mike's In 3-2 Tangle

TORONTO, Feb. 10. — Marlboros advanced into third place in the Big Seven O.H.A. junior group standing last night by shading St. Michael's in a keen struggle at the Maple Leaf Gardens 3 to 2.

Adam, who scored twice for the Dukes, sank the deciding counter at 4:36 of the third frame.

Sparked by two brilliant individual goal-scoring efforts by Winger Doug Adam, Coach Eddie Powers' Junior Dukes edged a hard-fought 3-2 victory over St. Michael's Majors at Maple Leaf Gardens last night.

The four-point win boosted Marlboros into third place in the Big Seven Junior standings, two points ahead of Guelph Biltmores, who dropped a 7-3 decision to Oshawa in the only other game scheduled.

Hampered by a lack of reserve strength, both teams skated themselves into exhaustion in the battle for four valuable points, but after taking the lead in the final period, Marlies had enough left to stand off St. Mikes' rousing finish.

The battling Irish twice came from behind to give Dukes a real run for the honors and came within an ace of turning the trick for the third time in the dying minutes of the game.

Liscombe Opens It.

Frank Liscombe gave Marlboros an early edge in the first period, blazing a ten-foot shot past Goalie Cleary from a difficult angle. Tommy O'Neil got the equalizer at the 16-minute mark, converting a triple passing play with Stanton and Bennett. Adam connected for the first of his counters midway through the second period blasting a long shot through a maze of legs into St. Mike's cage. Again the Irish climbed on even terms, as they took advantage of a penalty to Defenseman Red Garrett to send Dodd through for a score five minutes before the end of the period.

Adam's game-winning tally came on a sensationally executed play. He stole the puck inside St. Mike's blue line, skated right in on Cleary and after faking him out of position, rammed the puck into the unprotected side of the cage.

St. Michael's brought up Gerry Midghall and Don McCreavy from their Junior B squad to help bolster their depleted ranks. The pair gave a good account of themselves in the fast company.

Marlboros' first line of Mara, Liscombe and Webster did yeoman service in the attacking division, while Jack Gair turned in a stout defensive game.

St. Michael's — Goal, Cleary; defense, Rebstock and Dodd; centre, Bennett; wings, O'Neil and Stanton; alternates, Schmaltz, Morrow, G. Midghall, McCreavy, Foley.

Marlboros— Goal, Thompson; defense, Garrett and Gair; centre, Mara; wings, Webster and Liscombe; alterntates, Adam, Zambri, Ellis, Elliott, and Bell.

Referee—Kenny Holmshaw.

First Period.

Marlboros, Liscombe (Gair) ... 6:51
St. Michael's, O'Neil (Stanton, Bennett) ... 16:00
Penalties—Bell, Stanton, Webster.

Second Period.

Marlboros, Adam (Bell) ... 9:20
St. Michael's, Dodd ... 15:20
Penalties—Webster, Garrett.

Third Period.

Marlboros, Adam ... 4:36
Penalties—Mara and G. Midghall.

Bill Calladine In 4th Place

NEW HAVEN, Conn., Feb. 10.—(AP)—Pete Kelly of Springfield, scoring a goal and tossing in valuable assists on five others, today hopped from third place to the top of the American Hockey League scoring heap.

Kelly's eighteen goals and thirty assists give him forty-eight points, two more than DeMarco of Providence, last week's leader who went scoreless during Kelly's spree. Les Cunningham, the West's chief threat from Cleveland, added a goal which brought his total to forty-five points.

Pete Bessone of Pittsburg spent nine minutes in the penalty box for a total of seventy-six minutes so far. Nobody else is close.

Leading scorers:

	G.	A.	Pts.
Kelly, Springfield	18	30	48
Demarco, Providence	20	26	46
Cunningham, Cleveland	20	25	45
Calladine, Providence	23	20	43
Trudel, Washington	26	17	43
Macdonald, Washington	21	19	40
Heron, Pittsburg	21	19	40
O'Flaherty, Springfield	14	25	39
Allen, Pittsburg	12	25	37
Herchenratter, Phila.	19	18	37
Pettinger, Hershey	9	28	37

13 His Number

GLENS FALLS, N.Y., Feb. 10 — (AP) — Patrolman Harold Plumley isn't at all superstitious. He wears shield No. 13, resides at 13 Fulton street and his automobile license is 3F-13. He's been married 13 years, has daughters three and 10, equalling 13 and, oh yes, his and his wife's names contain 13 letters.

42-YEAR-OLD PENNIES

LONDON—(CP). — Even Queen Victoria's necklace stands out clearly in a delayed issue of the year 1900 pennies brihtening London now as if they had come straight from the mint.

Second Half Games Are Announced

Following is the schedule for the second half of the Ladies' Basketball League:

Feb. 11, Wednesday—"Y" Gym vs. Normal School (8:30).
Feb. 13, Friday—Generals vs. Electrics.
Feb. 14, Saturday—Westclox vs. St. John's (Y.M.C.A. Gym.).
Feb. 17, Tuesday—Quakers vs. St. John's (7:00).
Feb. 20, Friday—Generals vs. Westclox; Quakers vs. "Y" Gym.; Electrics vs. Normal School.
Feb. 23, Monday—"Y" Gym. vs. Electrics (8:30).
Feb. 27, Friday—Quakers vs. Generals; St. John's vs. Normal School; "Y" Gym vs. Westclox.
March 3, Tuesday—Westclox vs. Quakers (7:00).
March 6, Friday—St. John's vs. "Y" Gym.; Generals vs. Normal School.
March 9, Monday—St. John's vs. Electrics (8:30).
March 12, Thursday—Normal School vs. Westclox (6:15).
March 13, Friday—Electrics vs. Quakers; "Y" Gym. vs. Generals.
March 16, Monday—Generals vs. St. John's (8:30).

First and second place teams at completion of entire schedule will play off for Senior Cup; third and fourth place teams for Intermediate Cup.

Challedon Looks Mighty Good

NEW YORK, Feb. 10 (AP)—Having had a good look at Challedon in the stretch, the Florida folks probably are willing to admit today that there is something good about California after all.

For when Big Pete came roaring down to a smashing second at Hialeah Saturday he was running on legs made sound again by daily baths in the Pacific off California's shores.

Last Summer W. L. Brann's horse had been well-whipped several times and looked more like a selling plater in fast company than the champion of 1939 and '40.

Brann decided to try the Pacific baths on the ailing legs of Challenger II's big bay son. It worked so well Challedon was able to turn on that famous run home Saturday for the first time in a year—the same run down the straight road with which he stole Johnstown's thunder three years ago and which made him the horse of the year two seasons in a row.

And now, he not only ranks as one of the choices for the rich Widener coming up, but with Whirlaway shut out of picking up any loose change this winter, Challedon also may get first crack at Seabiscuit's $437,730 money winning record.

At this moment, Whirly stands in third place with some $372,000. Challedon's total is about $325,000.

See Vezina Cup Winner With New High

(By SCOTT YOUNG.)

TORONTO, Feb. 10 — (CP). — The goalkeeper who wins the Vezina Trophy in the National Hockey League this season probably will have more goals scored against him than any of his predecessors since the trophy was placed in competition in the 1928-29 season.

Frankie Brimsek leads the current field in the running for this award, presented annually to the N.H.L. goalkeeper with the least number of goals scored against him. But Brimsek has allowed 81 goals in 36 games. With 12 games to go and the Boston defence weakened by the loss of Dit Clapper, Brimsek probably will hit 108 for the season. The most goals ever scored against a Vezina Trophy winner in the past was 102, against Normie Smith of Detroit in 1936-37.

Turk Broda of Toronto still has a moderate chance of winning the trophy, since apparently the Leafs have remembered how to back-check after a two-week lapse. But Broda has allowed 88 goals in 35 games. He'll probably hit 110 in the remaining 13 games.

Brimsek has light workout scheduled for tonight when Bruins meet Canadiens in Boston. Toronto, Detroit and Americans are idle. New York Rangers and Chicago Black Hawks clash in New York, but neither Rangers' Jim Henry (101) nor Chicago's Lo Presti (98) are in the running for the Vezina award.

The record shows conclusively that the playing rules in hockey are becoming progressively tougher on goalkeepers. George Hainsworth allowed only 43 goals in 44 games for Canadiens in the 1928-29 season to be first winner of the trophy.

Other winners. — 1929-30, Tiny Thompson, Boston, 98; 1930-31, Roy Worters, Americans, 74; 1931-32, Charlie Gardiner, Chicago, 101; 1932-33, Thompson, Boston, 88; 1933-34, Gardiner, Chicago, 83; 1934-35, Lorne Chabot, Chicago, 88; 1935-36, Thompson, Boston, 83; 1936-37, Smith, Detroit, 102; 1937-38, Thompson, Boston, 89; 1938-39, Brimsek, Boston, 76; 1939-40, Davey Kerr, Rangers, 77; 1940-41, Turk Broda, Toronto, 99.

No Fine Here

BIRMINGHAM, Ala., Feb. 10—(AP)—Charged with parking overtime, the negro preacher told the judge that: He had taken a Bible to a condemned negro in the county jail and had remained to pray and sing hymns with the prisoner. He was let off without a fine.

Complete Auto Service
Motor Repairs,
Body Bumping, Re-Painting
J. J. DUFFUS CO.
Telephone 5757

Round Trip Bargain Fares
(Good in Coaches Only)
From Peterborough Feb. 13-14-15
OTTAWA $5.50 | MONTREAL $7.90 | QUEBEC $12.80
STE. ANNE DE BEAUPRE 13.40 TROIS RIVIERES 10.45
RETURN LIMIT—FEB. 16
GOVERNMENT TAX 10% EXTRA ON ALL FARES
For Full Particulars Consult Agents. Procure Handbill
CANADIAN PACIFIC POOLED TRAIN SERVICES CANADIAN NATIONAL

Hockey Tonight
THE KINSMEN CLUB
AND
THE SECOND VICTORY LOAN
Present
Toronto Marlboros
vs.
Peterborough Seniors
AT
BROCK STREET ARENA
TONIGHT
Game Starts at 8.30 P.M.
OFFICIALS: SYL APPS, GORD DRILLON, TURK BRODA
Admission: Reserved Seats 75c
Gen. Adm.: 50c — Children Under 12, 25c
Proceeds to the Milk For Britain Fund
Get Ready to Buy
More Victory Bonds

O.H.A. EXECUTIVES GIVEN DISTRICTS FOR SPECIAL WAR CHARITIES

R. M. Glover Gets Peterboro, Markham Area

TORONTO, Feb. 10.—(CP).— It was announced to-day by the Ontario Hockey Association that President Ross Clemens has assigned all O.H.A. executive members to special districts over which they will supervise special events for local war charities from now until the close of the hockey season.

Since the outbreak of war the O.H.A. has contributed $1,500 to the Canadian Red Cross Society and $1,100 for the purchase of 3,600 hockey sticks for the Royal Canadian Air Force and army training centres throughout Ontario.

Executive members and the districts to which they have been assigned are as follows:

Past President James Douglas, Brantford and Paris; Past President Jim Sutherland, Kingston; Past President Ski Easson, Stratford, Milverton, Seaforth, Goderich and Clinton; Past President George McKay, Elmira, Georgetown, Fergus and Waterloo; President Clemens, Hamilton and Caledonia; Vice-President F. W. Moore, Port Colborne and Niagara Falls.

Vice-President George Panter, Gravenhurst, Barrie, Sutton and Owen Sound; E. C. Perley, St. Catharines, Grimsby and Merritton, J. Roxbrough, Simcoe and Port Dover; J. J. McFadyen, Galt, Preston and Guelph; S. R. Burrows, Belleville and Newmarket; Past President R. M. Glover, Peterborough and Markham; Treasurer George S. Dudley, Midland, Penetanguishene and Collingwood; Roy Reynolds, London, Point Edward, Sarnia, Watford and Glencoe; Secretary W. A. Hewitt, Toronto and district.

Tiny Tattler 10

DIGBY, N.S., Feb. 10.—(CP).—The Tiny Tattler, probably Canada's smallest newspaper, observed its 10th anniversary with the Feb. 5 issue. The diminutive newspaper—it's about five inches long and three inches wide—is published at Central Grove, near here.

Founded by Ivan A. Shortliffe, then a schoolboy of 13 years, the paper is now edited by Rupert E. Cann with the assistance of his sister, Flora. The founder is now foreman of the Digby Courier, whose editor, James J. Wallis, gave him a small hand press and a few fonts of type to start the Tattler.

Sports Spice

By HUGH FULLERTON, JR.
Associated Press Sport Writer

NEW YORK, Feb. 10.—(AP)—Larry French tells California friends that unless Larry MacPhail calls off that $6,500 salary slash (from $14,000) he will stay at home and tend to his automobile financing business instead of pitching for the Dodgers ...What automobiles?

Phil-osophy

(Headline: Phillies' name to be streamlined to "Phils.")

What, change the name of Phillies?
Would baseball be the same?
It seems so very silly,
The way they play the game.
The Phils will be the Phillies still
Long after the phans have had
their phil.

The minor leagues seem to be getting in ahead of the majors in cash contributions to the war effort...The Texas League has dropped its all-star game in favor of Roosevelt nights at each park and the Southern Association clubs each will contribute one day's total receipts to the Red Cross...There's plenty of support for suggestions that the big league clubs should do the same...

Today's Guest Star

Dich Walsh, Albany (N.Y.) Times Union: "The Boston Red Sox have eliminated passes to their ball park for the coming season...All sports editors in town should give Tom Yawkey a vote of thanks...Now they will be able to do their work without constant interruption from pass hounds."

Remember When—

By The Canadian Press

Cheered on by a crowd of 16,986 fans, Billy Conn, Pittsburg fighter, became the first man ever to whip Fred Apostoli of San Francisco, twice in a row, at New York, three years ago tonight. Conn was dropped to the floor twice in the sixth round before he swarmed in to take a 15-round decision. Conn had beaten Apostoli in the same ring a month previous.

101st Jap Downed

RANGOON, Burma, Feb. 10 (AP)—The American volunteer group—the "Flying Tigers" of Burma's air defences—was credited with its 101st confirmed combat victory over the Japanese air force to-day with the discovery of a wrecked bomber which Robert Keaton attacked Feb. 3 but was not sure he even had damaged.

Hockey Results and Standings

NATIONAL LEAGUE

	W.	L.	T.	F.	A.	Pts.
Rangers	24	10	1	140	101	49
Boston	20	11	5	105	81	45
Toronto	20	12	3	110	88	43
Chicago	17	14	3	105	98	37
Americans	12	24	1	97	131	25
Detroit	11	21	3	91	114	25
Canadiens	10	22	2	83	123	22

Future Games

Tuesday—Chicago at Rangers; Canadiens at Boston.

AMERICAN LEAGUE
Eastern Section

	W.	L.	T.	F.	A.	Pts.
Springfield	23	15	4	154	115	50
New Haven	17	19	4	115	142	37
Providence	16	20	5	155	157	37
Washington	14	21	4	90	119	32
Philadelphia	8	30	3	113	183	19

Western Section

	W.	L.	T.	F.	A.	Pts.
Hershey	26	9	5	154	106	57
Cleveland	24	13	3	123	109	51
Indianapolis	23	13	5	137	100	51
Buffalo	16	18	4	108	100	36
Pittsburg	15	24	4	141	171	34

Future Games.

Wednesday — Hershey at Pittsburg; Ceveland at Philadelphia; New Haven at Providence.

AMERICAN ASSOCIATION
Northern Section

	W.	L.	T.	F.	A.	Pts.
St. Louis	23	9	3	105	69	49
St. Paul	21	10	3	96	53	45
Omaha	17	16	2	115	105	36
Minneapolis	16	17	2	90	109	34

Southern Section

	W.	L.	T.	F.	A.	Pts.
Kansas City	22	15	1	135	129	45
Fort Worth	17	18	2	136	120	36
Tulsa	9	24	2	89	129	20
Dallas	8	24	3	85	137	19

Future Games

Tuesday—St. Louis at Fort Worth
Wednesday—Kansas City at Minneapolis; Tulsa at Omaha.

O.H.A. SENIOR LEAGUE

	W.	L.	T.	F.	A.	Pts.
St. Catharines	16	9	4	96	77	36
Hamilton	15	8	5	109	87	35
Marlboros	13	12	4	91	72	30
Niagara Falls	11	11	8	89	66	30
Kingston	12	15	3	77	94	27
Port Colborne	7	19	2	76	136	16

Hamilton at Port Colborne—Postponed.

Remaning Games.

Wednesday — Port Colborne at Marlboros; St. Catharines at Hamilton.

U.S. EASTERN AMATEUR.

	W.	L.	T.	F.	A.	Pts.
Boston	28	10	5	197	115	61
New York	25	15	5	204	162	56
Johnstown	25	15	5	172	164	55
Washington	19	21	5	173	199	43
Baltimore	18	23	4	179	193	40
River Vale	13	26	4	130	173	30
Atlantic City	12	30	0	161	230	24

Future Games.

Tuesday—Boston at Washington.

BIG SEVEN JUNIOR

	W.	L.	T.	F.	A.	Pts.
Brantford	16	4	0	138	72	30
Oshawa	14	6	0	129	81	28
Marlboros	11	8	1	65	67	24
Guelph	11	10	0	94	95	22
St. Michael's	10	11	0	80	91	20
Young Rangers	9	9	1	78	82	20
Native Sons	0	19	0	39	112	0

Monday Results.

Marlboros 3, St. Michael's 2.
Oshawa 7, Guelph 3.

Future Games

Thursday—Brantford at Guelph.

QUEBEC SENIOR.

	W.	L.	T.	F.	A.	Pts.
Ottawa	20	10	3	124	88	43
Quebec	16	13	5	119	86	37
Cornwall	17	5	2	109	116	36
Canadiens	16	14	5	84	899	35
Royals	10	16	7	109	120	27
Pats	7	15	8	72	104	22

Future Games.

Wednesday—Quebec at Pats; Royals at Canadiens.

PREP SCHOOL GROUP.

	W.	L.	T.	F.	A.	Pts.
U. T. S.	6	1	0	34	13	12
De La Salle	5	1	0	27	16	10
St. Michael's	2	5	0	28	30	4
Upper Canada	1	4	1	16	29	3
St. Andrew's	1	4	1	26	42	3

Monday Results.

St. Michael's 9, St. Andrew's 2.

Future Games.

Wednesday—U.T.S. at St. Michael's; De La Salle at U.C.C.
Friday— St. Michael's at De La Salle.

O.H.A. SENIOR 'B.'

Whitby 16, Trenton R.C.A.F. 5.

O.H.A. JUNIOR 'B.'

Aurora 7, Markham 3.
Hamiton 8, St. Catharines 2.

O.H.A. JUNIOR 'C.'

Etobicoke 5, Milton 2
Caledonia 9, Simcoe 5.
Milverton 11, Brussels 6.

O.H.A. INTERMEDIATE 'B.'

Owen Sound 13, Wingham 7.
Owen Sound wins round.
Walkerton 10, Durham 9,
Durham wins round.
Goderich 7, Clinton 5.
Paris 16, Hagersville 5.

O.M.H.A. JUVENILE.

Barrie 18, Coldwater 1

A.B.C. JUNIOR.

Trail 6, Kimberley 4.

SASKATCHEWAN SENIOR.

Flin Flon 4, Moose Jaw 3.

MANITOBA JUNIOR.

St. James 9, Win. Rangers 7.

THUNDER BAY JUNIOR.

Fort William 5, P Arthur W.E. 1.

Generals Thump Biltmores By 7 to 3 Score

GUELPH, Feb. 10.—The third place Guelph Biltmores Junior "A" Hockey Club had their position in the Big Seven group seriously threatened last night when they went down to a 7-3 defeat at the hands of the powerful Oshawa Generals.

The game, a rip-snorting tussle from beginning to end, was aided by excellent ice, which enabled both teams to turn on the heat with plent of vim and vigor. The Oshwans, second place holders in the league, virtually clinched that spot by virture of last night's triumph.

The visiting team lost no time in grabbing the lead when Davies took Ronnie Nelson's pass on the second rush of the game to beat Little in the Guelph cage after only forty seconds of play. Three minutes later Ralph Orlando, Guelph, tied the count when he stole the puck at the Generals' defence, broke in fast from the side and caught the corner of the net with a rising back-hand drive. This seemed to inspire the Motor City Club to greater effort, and for the remainder of the period they dazzled the home team with their brilliant skating, neat passing plays and fine back checking.

At 8:11 McNaught sent the visitors into the lead for the second time when he scored unassisted. Less than a minute later, Tilson, the red-headed Western Canada product, made it 3-1 on a beautiful passing play with Linemates Curry and Smith. At the 12-minute mark Oshawa added another, Ronnie Wilson scoring on Nelson's assist.

Guelph Edges Middle Canto

The Guelph club had most of the play in the second period, forcing the Generals back on the defence time and time again. Orlando bagged his second marker on Cressman's assist, but McNaught nullified that one when he broke down the ice for a solo tally. At 18.10 with the home team outplaying the visitors by a wide margin Shep Mayer tallied for Biltmores.

Oshawa showed to better advantage in a sparkling third period, which saw Wilson bag another tally at 7.57, and Smith score at 17:30. For Guelph, Orlando, Cressman, Grasser and Mayer were best and for Oshawa Wilson, Nelson, Tilson and Mortimer stood out.

Oshawa—Goal, Waddell; defence, Mortimer and Guidolin; centre, Tilson; wings, Curry and Smith; subs, Nelson, Wilson, Davies, Depew, Galbraith and McNaught.

Guelph—Goal, Little; defence, Swales and Mayer; centre, Martin; wings, Voll and A. McDonald; subs., Cressman, Orlando, Grasser, McNamara, Olenski and Hilliard.

Referee—Beef MacKay.

First Period:

1—Oshawa, Davies (Nelson) .. 0:40
2—Guelph, Orlando 4:30
3—Oshawa, McNaught 8:11
4—Oshawa, Tilson (Curry, Smith) 9:00
5—Oshawa, Wilson (Nelson) .12:00
Penalty—Tilson.

Second Period:

6—Guelph, Orlando (Cressman) 0:41
7—Oshawa, McNaught 11:16
8—Guelph, Mayer 18:10
Penalties — Swales, Cressman, Mayer.

Third Period:

9—Oshawa, Wilson 7:57
10—Oshawa, Smith 17:30
No penalties.

MOVIE TIME TABLE

Capitol — "Unholy Partners", 3.20, 6.25, 9.35; "Mexican Spitfire's Baby", 2.15, 5.15, 8.10.

Regent—"Blue, White and Perfect", 2.30, 5.00, 7.35, 10.05; "Girls Under 21", 1.30, 4.00, 6.30, 9.05.

Centre—"Out of the Fog", 1.35, 4.20, 7.10, 9.55; "Barnyard Follies", 3.10, 6.05, 8.50.

Ranger Dazzlers Cling To Lead

MONTREAL, Feb. 10 (CP)—The smart Ranger front line of Bryan Hextall, Lynn Patrick and Phil Watson continued to dominate the scoring column of the National Hockey League, statistics issued today showed.

Hextall remained in the top berth with 19 goals and 22 assists for a point total of 41 but his linemate, Patrick had the best goal total with 23. Patrick had 17 assists for a point total of 40. The other member of this powerful trio, Watson, had the best assist total with 27. He scored 12 goals for a point total of 39.

Behind these educated sticks, largely responsible for keeping the New York Club atop the League standing, were Toronto's sharpshooter, Gordie Drillon and Chicago's Bill Thoms with 34 points each. Drillon's total was made up of 19 goals and 15 assists while Thoms was made up of 13 goals and 21 assists.

Pat Egan, scrappy American defenceman, kept his title of "League Badman" with penalty total of 76 minutes. This included two misconduct penalties.

Joe Archibald Whipped By Constantino

NEW YORK, Feb. 10.—(AP)—The "sweetest" thing in New York boxing circle today is Charles (Lulu) Constantino, 20-year-old son of a confectionery store operator.

Constantino celebrated his birthday 24 hours early last night by hammering out an eight-round decision over Joey Archibald, former featherweight champion. It was the 52nd fight without a setback since the youngster turned pro two years ago.

Four of his bouts have ended as draws.

The victor had difficulty solving the former champion's weaving style and didn't land his hardest punch until the final round when he caught the Providence, R.I. veteran with a potent left hook. A right that followed immediately opened a small cut over Archibald's left eye.

CO-OP DANCE
AT THE
CO-OP HALL
TONIGHT
9 p.m. E.D.T.
Music By
GALLOWAY'S ORCHESTRA
Admission
Gentlemen 50c - Ladies 25c

"TREASURE TRAIL" IS NOW ON WEDNESDAY
Be sure to remember—and tell your friends. Starting this week, "Treasure Trail" is on the air each WEDNESDAY NIGHT at 9:30 EDST. Listen in—WEDNESDAYS—to Canada's Favorite Program!
Presented by
WRIGLEY'S SPEARMINT GUM—"The Flavor Lasts"
NEW TIME!—9:30 p.m.—Wed.—CFRB
"YES, YOU BET IT'S 'TREASURE TRAIL' TIME!"

"Let's Roll Up Our Sleeves and Get Into It"
Canada Needs MEN for the Army

Men Wanted Now
Ages 19 to 45
You May Enlist In:
1. Royal Canadian Artillery
2. Armoured Car Units
3. Infantry Battalions
4. Machine Gun Battalions
5. Royal Canadian Engineers
6. Royal Canadian Ordnance Corps
7. Royal Canadian Corps of Signals
8. Royal Canadian Army Service Corps
9. Canadian Forestry Corps
10. Royal Canadian Army Medical Corps
For Enlistment Apply to:
AREA RECRUITING OFFICER
ARMOURIES
PETERBOROUGH, ONTARIO

1st Sacker Mack Goes To Leafs

TORONTO, Feb. 10 — Joe Mack, a first-baseman who is no stranger to International League company, has been purchased outright by the Toronto Baseball Club from Indianapolis of the American Association, it was announced last night.

Mack, who has played with seven teams in five seasons in professional ranks, was with Newark Bears, International League champions last season, on option from Indianapolis. He played in seventy-eight games for the Bears, and in that stretch he hammered out ten homers, nine doubles and two triples, batted in forty-three runs, and finished with a .263 batting average.

Mack, who started with Waterloo in 1937, has had three previous flings at International League competition. He played the 1938 season with Syracuse and half the 1939 season with Newark prior to his 1941 campaigning for the Bears. Other clubs he has played with are Waterloo of the Western League, with which team he broke into the moriled ranks; Columbus and Indianapolis of the American Association, and Birmingham of the Southern Association. His best offensive year was his first, with Waterloo, when he whacked away at a .337 clip.

The Toronto acquisition, who makes his home in Chicago, is 25 years of age, one inch shy of the six-foot mark, and tips the scales at 185 pounds. He is a switch-hitter.

Mack's record:

Year Club	R.B.I.	Pct.
1937—Waterloo, Western..	85	.337
1938—Syracuse, Int'l	73	.236
1939—Columbus, Am. As...	56	.279
1939—Newark, Int'l	44	.293
1940—Indianapolis, Am. A.	17	.221
1940—Birmingham, So. As.	22	.255
1941—Newark, Int'l	43	.263

New Summons Act

TORONTO, Feb. 10. — (CP).—With the idea of saving an estimated $100,000 an amendment to the Summary Convictions Act is to be introduced at the coming session of the Ontario Legislature to provide for the serving of summonses by mail for offendrs under all provincial and municipal by-laws.

Announcing this Monday, Attorney-General Gordon Conant said the practice of mailing summonses for offences under the Highway Traffic Act has proven satisfactory and it was decided to extend it even further. It was estimated that in Toronto alone the saving would amount to $35,000. At present summonses are served by constables.

OPEN BOWLING
EVERY WEDNESDAY AFTERNOON
Bowl For Health
DUFFUS Recreation Academy
TELEPHONE 9068

TO-MORROW CAPITOL
A FAMOUS PLAYERS THEATRE

LYDIA
starring MERLE OBERON
ALAN MARSHAL · JOSEPH COTTEN
HANS YARAY · GEORGE REEVES
JOHN HALLIDAY · SARA ALLGOOD
EDNA MAY OLIVER
PLUS 2ND FEATURE
'DOWN IN SAN DIEGO'
BONITA GRANVILLE
and
RAY McDONALD
Extra! Latest News Flashes
LAST SHOWINGS TO-NIGHT
"UNHOLY PARTNERS"
—And—
'Mexican Spitfire's Baby'

CENTRE
TO-DAY AND WEDNESDAY
2—SURE-TO-PLEASE FEATURES—2

Dont Miss It!
IDA LUPINO
JOHN GARFIELD
'OUT OF THE FOG'
THOMAS MITCHELL · EDDIE ALBERT
—AND 2ND BIG FEATURE—
"Barnyard Follies"
MUSICAL-COMEDY HIT with MARY LEE AND BIG RADIO CAST—THE CACKLE SISTERS—THE KI-DOODLERS
Extra!—Latest News Events

Regent

Get happy! Enjoy the season's greatest comedy!
The biggest, most satisfying laughs you've had in many a day!
HERE COMES MR. JORDAN
starring ROBERT MONTGOMERY
with CLAUDE RAINS · EVELYN KEYES · JAMES GLEASON
EDW. EVERETT HORTON · RITA JOHNSON · JOHN EMERY
Starts WEDNESDAY. Attend Matinee If Possible
LAST TIMES TO-NIGHT
Hit No. 1 "Blue, White and Perfect"
Hit No. 2 "GIRLS UNDER 21"

Blame 1 U-Boat For 3 Sinkings

LEWES, Del., Feb. 10—(AP). — Survivors of the American tanker China Arrow expressed belief today their ship was sunk by the same Axis submarine which destroyed two other United States vessels off the Atlantic coast within the preceding 36 hours.

The Socony-Vacuum Oil Company's 8,403-ton China Arrow was torpedoed, shelled and set afire 100 miles off the United States coast on Thursday morning, the Navy Department announced. Her entire crew of 37 was saved by the coastguard after spending 56 hours in three open boats.

The ship was the 21st victim announced by the United States, British and Canadian sources, since January 12, when the present Axis submarine campaign in American waters began.

The China Arrow's sister ship, India Arrow, was sunk Wednesday night and the freighter San Gil went down at midnight Tuesday—not far from the scene of the latest sinking.

In all three attacks, the raider refrained from shelling the sinking ships until their crews had left in lifeboats.

PAID 166 PER CENT

LINCOLN—(CP).—Said to be the only company in England free of income tax The Lincolnshire School Bee-Keeping Company paid its girl and boy shareholders 166 per cent tax-free dividend for their honey production and sales.

MORE ABOUT— General Draper

Continued from Page 1

the discussion became so warm, that T. N. Phelan put in a bit of advice to his client to "Answer as best you can just to satisfy him," when the Crown was pressing for an answer.

The charge arose out of an accident on Highway 2 near Newtonville on September 28 last when a car being driven west by Draper cut out of a line of traffic and came into collision with an east-bound car driven by Burton Miller, 212 McDonnel Street, Peterborough. Miller's three sisters, Mrs. Lillian Schneider, Miss Ada Miller and Miss Ethel Miller were passengers in the east-bound car and all three were injured seriously. Mrs. Schneider was not able to appear at the trial because of her hurts.

Gave Evidence.

Evidence during the day was given by Miss Ada Miller and Miss Ethel Miller, both of whom were permitted to sit in a chair in the witness box, and who were accompanied by a nurse, by William Thompson, the traffic officer who investigated the accident, by Burton Miller, and by an engineer for the Department of Highways. The evidence which J. K. Hughes of Peterborough gave at the preliminary hearing in Port Hope on January 22 was accepted and was read by the Crown.

General Draper and Chief Constable Newhall of Peterborough were the only witnesses for the defence.

After the testimony of J. K. Hughes had been read Miss Ada Miller was called and at the request of Crown Attorney was allowed to be seated while giving evidence.

She corroborated the evidence given by her brother Burton. In describing the accident she said the "car nosed out and came straight at us. We were terribly frightened and it all happened in an instant."

In cross-examination she described the Draper car as "darting out" in front of their car.

Miss Ethel Miller, the other passenger in the back seat of the car, was the next witness. A third sister, Mrs. Lillian Schneider, was unable to be present as she is still suffering from injuries received at the time.

Miss Ethel's testimony was substantially the same as that given by her brother and sister.

"A third car in the line was not noticed by me until it plunged out from behind the last car. The next thing I knew the accident occurred," she said.

General Draper in Box.

When the Crown evidence was in General Draper took the box in his own defence.

"I have driven a motor car since 1918. For a number of years past I have driven more than 12,000 miles a year. I have driven in Canada, U.S.A., Europe and several times to Florida, and in all that time have never been in a motor accident with the exception of a fender scrape."

"What occurred prior to this accident?"

"I had driven from Montreal. My trip was without incident until the accident. After I left Belleville it rained hard, from Welcome to the scene of the accident it was drizzly."

"What about traffic?"

"There were several west-bound cars but little east-bound traffic."

"How did the accident happen?"

"East of the scene of the accident within a half mile there are two curves. I came up to a car and followed it at 30 miles an hour. We came to a straight level stretch of highway. I decided to pass it.

"I looked ahead to make sure no east-bound traffic was approaching, but I was not aware that the road ahead of me curved to the left, as there was no white line to indicate a curve. I am used to these lines and am guided by them. I could see nothing when I looked ahead. I thought it was perfectly safe to overtake and pass the car ahead. I was misled by the curve I could not see."

"In other words, if there had been a white line, would you have tried to pass?"

"No."

"I did not dart out, I pulled the car over in a perfectly normal way. My mind and my eyes were on the car I was overtaking.

"When I looked ahead a second time I saw a car approaching. If it had turned to the shoulder at that time the accident might have been avoided but he came right at me.

"Mr. Miller turned his car to the south hitting my car and turning it around to the south and east in other words it was my car that was thrown back by the force of the impact.

"After the accident I understand you stayed to direct traffic and help those injured?" "Yes, that's right."

In cross examination Mr. Anderson questioned Chief Draper on the distance he had travelled that day, and Draper stated he had left Montreal at 8 in the morning, had spent half an hour at Gananoque for lunch and another 20 minutes stop at Kingston. He admitted too, that driving through a heavy rain is tiring after a long journey.

"You say you followed a slow car for ¼ mile?" "Yes." "And you got a bit impatient and decided to pass it?" "When I had a straight clear stretch ahead."

"You are familiar with Department of Highway curve signs?" "I am."

"There was a sign marking the curve?"

"If it was there I didn't see it."

"If you could see a car half a mile ahead you could see a curve sign a considerable distance ahead of you. Was there anything to stop you?"

"Yes, the car I was following."

"You said you saw no centre line. How far back of the scene of the accident had the marks stopped?"

"About 200 yards."

"If you look ahead you can see if a road is straight?"

"As a rule you can."

"Then why not this time"

"Although I have been over the road before I did not remember that curve being there."

"The accident occurred almost at the end of the straight-away?"

"In the straight-away."

"You say having turned out, there was 2 or 3 seconds in which you were watching the car?"

"Yes."

"Why, didn't you sound your horn?"

"No I don't think I did."

"Your only concern would be normally to watch for traffic approaching?"

"I watch the car, I watch the road ahead."

"Do you realize how far you would go in three seconds?"

"Quite a few yards."

"How fast was Millar's car travelling," Anderson asked.

"I wouldn't estimate it."

"Was it going faster than your car?"

"Yes."

"Well, then, if you were going 35 miles an hour and the other car was going 35 miles an hour that is 70 miles an hour. How far then would both cars take to go 125 feet—about one second, isn't that right?"

"I would like to see my answer to the question I gave Mr. Phelan," Draper replied.

The answer was read and Mr. Anderson repeated his question.

"You say there was only 125 feet between you and at the last moment the Millar car turned to the south. What is the difference between a moment and a second?"

"You'll have to answer that yourself," said Chief Draper.

"I am asking you."

"Do the best you can to satisfy him," Mr. Phelan interjected.

"We'll see how good a witness he is," Anderson replied. "You admit Millar applied his brakes?"

"Yes."

"Did you apply your brakes?"

"I don't think so."

"After the accident was over was there anything on the road to show you had applied your brakes,"

"I found nothing on the road."

"How did the accident occur, what direction were you travelling,"

"Almost due west."

"You had almost a head-on collision?"

"No we met at an angle," said Mr. Draper.

"I'm putting it to you this way," Mr. Anderson said, showing a picture. "After the accident was not your right front wheel locked behind the left front wheel of the Millar car?"

"These pictures do not show the cars at the time of the accident."

"Well, there was no change in the damage?"

"How do you know?" Mr. Draper snapped back.

"Well, I'm asking you; you raised the point."

"I am not suggesting for a moment that the damage was changed," replied Draper.

"What explanation have you as to how your right front wheel got in behind the left front wheel of the Millar car?"

"I can't explain that."

"Did you see the gouge?"

"No."

"What would cause this gouge?"

"I'm not attempting to explain it."

"What part of the road was your car on when the accident occurred?" asked the judge.

"Partly on the south," was the answer.

Chief Constable S. Newhall was the next defence witness.

"How long have you known General Draper?"

"Fifteen or 16 years."

"What would you say as to his reputation as a safe and considerate driver?"

Mr. Anderson objected to the wording of the question.

Mr. Phelan changed the question to say, "What is your observation of Mr. Draper as a driver?"

"I have driven more than 3,000 miles with him in different cities and I have always found him a careful and capable driver, never getting into any traffic difficulties."

Mr. Anderson did not ask Chief Newhall any questions.

German Commander Surrenders

In command of the German troops which surrendered at Halfaya (Hellfire) Pass to the besieging British forces, was Major the Rev. Bach, a German army chaplain left in command when all other German officers quit the embattled bastion. He is shown here with a colonel of sappers as he came to make the surrender and to show the Allied forces where minefields had been laid so that occcupation of the fortress could be completed.

MORE ABOUT— British Lines

Continued from Page 1

every precious inch of the island while Hurricane fighter pilots facing odds which a spokesman said were at least twice as great as those encountered at the height of the battle of Britain, tore into swarms of Japanese fighters all day yesterday.

10 Miles Off Heart of City

A special communique issued by British headquarters at 10 p.m. last night as the fighting raged within 10 miles of downtown Singapore announced "some further withdrawal" of British forces.

The communique said:—

"Strong enemy attacks which have developed from the landing on the west coast have been supplemented by dive-bombing and machine-gunning from the air throughout the day and by heavy enemy artillery bombardment.

"As a result of this pressure and enemy infiltration, there has been some further withdrawal of our troops after stubborn fighting."

After several shells fell in one residential area of Singapore proper yesterday morning, the city was not touched by the battle throughout the rest of the day.

Singapore had several air-raid alarms yesterday but the Japanese were devoting the full punch of their high-level and dive-bombing attacks against the men in the main combat zone and those manning other defence positions along Johore Strait.

The Japanese, however, did not have things all their own way in the battles which went on almost incessantly in the sky over the island.

Pilots of the heavily-gunned but outnumbered Hurricane planes unhesitatingly tackled the enemy and the final tally was not made as night fell. With the results of some dogfights yet to be reported, the official score stood at three Japanese planes destroyed for certain, three probably destroyed and 13 damaged.

There was no loss to the Royal Air Force.

Whole Force Over Singapore

The British pilots apparently had their hands full over Singapore, for there were no reports yesterday of any R.A.F. or Allied bombing of Japanese bases in Johore or of any reconnaissance over Malaya.

Yesterday—nine weeks after the first Japanese bombs fell on Singapore—authorities announced the intention to build at government cost public air-raid shelters near markets, food shops and in congested areas.

At the outbreak of war Singapore had few shelters except those prepared by large firms in basements of their downtown offices and by some residents in the hilly suburbs.

In the early days of the war, authorities repeatedly urged and helped the people dig slit trenches and almost daily warned the populace to take whatever shelter the basments and drains afforded.

Singapore citizens learned their lesson quickly, for despite the intensity of the raids last week the daily casualty list averaged less than 100.

However, Japanese bombs and shells Sunday killed 34 and wounded 158 civilians, it was announced.

MORE ABOUT— Fired By Torch

Continued from Page 1

doned three hours before it rolled over. At that time a 21-degree list had developed and the "clear ship" order was taken as a precaution against loss of life. The pier also was cleared.

"I don't believe the fire was caused by sabotage," Admiral Andrews said. "There was nothing to indicate it."

A big hole was cut in the ship's starboard side to allow water to be pumped into tanks amidships, he explained, in an attempt to offset a list to port by settling the ship more firmly on the bottom, but the pressure of the tide counteracted this emergency measure.

Thus was written another chapter in the seven-year history of the erstwhile blue-ribbon Normandie. She glistened once with smart black and white paint; this gave way to wartime grey. Then the fire turned this to shroud-like black; now red mud swirls about her hull and innards.

"Get off the ship" was the terse warning over the ship's loud-speaker system which gave many of the workmen their first word of the fire.

As blistering flames and acrid smoke raced through upper decks, workmen scurried from the holds in droves and leaped like rabbits to the safety of the pier.

Alarm after alarm brought every conceivable type of first aid and rescue organization to the scene. Many air-raid wardens and auxiliary firemen already mobilized for defence got their first taste of rescue work.

Together with disaster units from hospitals, the Red Cross and the American Women's Voluntary Service, worked for hours over the injured, hampered by dense clouds of smoke.

Priests from nearby churches administered the last rites to many of the 220 injured, but although 110 of them were in hospital, the death of the welder was the only fatality.

Wounded Prisoners Released

Parts of the fruits of victory at Halfaya Pass was release of some hundreds of British prisoners held by Axis defenders. Many were wounded and British stretcher-bearers are shown struggling to bring them down the steep sides of a wadi where ambulances were waiting. The prisoners praised the German commanding officer for his fair treatment of them under the terrific siege which preceded fall of the stronghold.

MORE ABOUT— Quebec Liberals

Continued from Page 1

1896, but Dr. Fauteux had the support of several Liberals, including Senator Leon Mercier-Gouin, his cousin; Vincent Dupuis, Liberal member of the House of Commons for Chambly-Rouville, and J. A. Francoeur, Liberal member of the Provincial Legislative Assembly for Mercier.

3,975 Majority

Complete figures from the 158 polls in Quebec East gave Mr. St. Laurent 16,676 votes and Mr. Bouchard 12,701.

In Montreal St. Mary, with 194 out of 206 polls reporting, Dr. Fauteux received 7,061 votes, Mr. Perillard 4,421, Mr. Ostiguy 3,361 and Mr. Naud 726. Deputy returning officers in 12 of the polls locked their counts in the ballot boxes and the complete returns will not be available until the boxes are opened.

Mr. St. Laurent dropped the first poll to report in Quebec East, but forged ahead on the next, and increased his margin with practically every poll reporting. The contest drew about 2,000 less voters to the booths than did the 1940 campaign when Mr. Lapointe fought his last Federal campaign. He died in hospital in Montreal last November.

Dr. Fauteux was ahead all the way in St. Mary, but his margin was much smaller than the huge majority that Dr. Hermas Deslauriers piled up in 1940 when he polled more than 23,000 votes against 6,000 divided among three opponents. Dr. Deslauriers died last May after representing the riding since 1917.

REAL HAWAIIANS

There are about 23,000 pure-blood Hawaiians in the archipelago.

MORE ABOUT— CCF Defeats Meighen

Continued from Page 1

nership of the Dominion Government and the C.C.F., with the government dictating and directing the whole character of the campaign."

Mitchell Taken to Hospital

Mr. Mitchell was stricken and taken to hospital before his election was conceded by Mr. Watt three hours after the polls closed. At that point in the ballot counting the Labor Minister had 10,236 votes; Mr. Watt 9,528 and Mr. Kriluck, 5,888. The night's final count, 220 out of 245 polls, gave Mitchell 11,179; Watt 9,757 and Kriluck 5,986.

The death of A. B. Damude, Liberal member, left the seat vacant. The late Mr. Damude first won the seat in 1935 and retained it in 1940 election when he polled 19,132 votes to 14,491 for A. L. Brooks, National Government candidate, and 2,818 for E. Woodworth, C.C.F.

An unusual feature of both contests was the fact that Ontario's Liberal Premier, Hon. Mitchell Hepburn joined Lt.-Col. George A. Drew, Provincial Conservative chieftain, in campaigning for Mr. Meighen and Mr. Watt. Arthur Roebuck, one-time Attorney-General in the Hepburn cabinet, supported Mr. Noseworthy. Mr. Roebuck also spoke for Labor Minister Mitchell, who had the help of Navy Minister Angust Macdonald and Munitions Minister C. D. Howe.

Premier Hepburn and Col. Drew contended the Welland election was a "test case" against the Federal Government's war effort, and declared a defeat for the Labor Minister might precipitate a Dominion election and cancel the proposed conscription plebiscite.

Hepburn Not Downhearted

Premier Hepburn, who saw both his candidates defeated, said at Chatham last night he was "never elated over victories nor downheated from defeats." He reiterated the course he followed was that dictated by his own convictions which he would continue to adhere to "in or out of public office."

Mr. Mitchell, chided by Mr. Hepburn for his remark that he was being loyal "to the skipper" in supporting the proposed conscription plebiscite, said from his hospital bed in Niagara Falls last night that "the voice of Welland has spoken for unity and loyalty to the skipper on the bridge."

Successful Euchre Aid War Victims

FRASERVILLE, Feb. 10—(ENS). —The ladies of the community held another successful euchre and dance in the Orange Hall on Friday night. Seven tables of euchre were played with prizes going to Mrs. K. Larmer and A. Wood. Lunch was served and dancing was enjoyed until 1 a.m. About $8.00 was realized for the fund.

Y.P.U. Meet.

The weekly meeting of the Fraserville Y.P.U. was held on Thursday night at the parsonage. Elmer Hogg presided. Garnet Whitfield, fellowship convener, took the topic on John Bunyan. Ed. Hogg gave a reading, and games were enjoyed for the remainder of the meeting.

Give Child With Infectious Cold-

Relief From Miseries This Improved Vicks Way

Whenever your child catches a mean, contagious cold—don't delay a minute. Relieve miseries the improved Vicks way. This treatment takes only 3 minutes . . . and makes reliable VapoRub EVEN MORE EFFECTIVE!

BETTER RESULTS THAN EVER BEFORE!

ACTS 2 WAYS AT ONCE to bring relief . . . PENETRATES to upper bronchial tubes with soothing medicinal vapors . . . STIMULATES chest and back surfaces like a warming poultice . . . AND WORKS FOR HOURS to relieve coughing, loosen phlegm, ease muscular soreness or tightness.

To get relief this improved Vicks way—just massage VapoRub for 3 minutes on the BACK as well as on throat and chest. Then spread a thick layer on chest and cover with warm cloth. Try it!

For Better Results VICKS VAPORUB The Improved Way

The Peterborough Examiner

VOL. LXXXV, No. 34 — PETERBOROUGH, TUESDAY, FEBRUARY 10, 1942 — PAGE 9

MAIN STREET TOPICS

SOLD HOLSTEINS

For some months there has been a steady demand for Ontario Holsteins for shipment to the United States where they are much esteemed and command a premium at all dairy cattle sales. Local breeders who have recently sold animals to American buyers are as follows:—J. H. Carter, Indian River; David McNevan, Keene; J. T. Tully, Otonabee; Hugh Stewart, North Monaghan; Ed. A. Bulmer, Smith; Frank Kelly, Peterborough; Roy H. Scott, Norwood; B. V. Harvey, Lakefield.

JOINS VETERAN'S GUARD

Hubert O'Keefe, 247 Park street, enlisted with the Veteran's Home Guard of Canada and was accepted yesterday. He was formerly caretaker of St. Peter's cemetery.

CARS DAMAGED.

Cars owned by William A. Stuart, Fulton, N.Y., and H. Junkin, of Lakefield, were damaged in a traffic accident at McDonnel and Reid Streets when Junkin started to pull into a service station as the other car was passing. Both had driven south on Reid Street and had turned east on to McDonnel Street when they came into contact. Damage to Stuart's car was estimated at $47.00.

LARGEST PARADE OF YEAR

The 4th Field Battery RCA (RF) had its largest parade of the year last night under direction of Capt. W. H. Ackhurst, O.C. of the unit. Sand table instructions, Bren gun, bayonet fighting, gun drill and signalling were included in the evening's syllabus. Following the break-off, the officers remained for a lecture on war establishments, given by Major E. G. Whitaker, adjutant of the 4th Field Brigade. The unit parade again Wednesday.

TO SPEAK ON INDIA

Adjutant Muriel McDowell, recently returned from India, is coming to the Salvation Army Temple for week-end service with a party from the Toronto training college headed by Lt.-Col. Robert Hoggard and Mrs. Hoggard, and including twelve cadets. The first meeting will be at 8 p.m. Friday; Saturday night a program depicting life in the Training College; Sunday at 3 p.m. a demonstration entitled "'Women of Other Lands"; Monday at 7:30 p.m. "Salute to Britain," patriotic pageant of special interest to A.R.P. workers, who are especially invited. Lt.-Col. Sloan will be chairman. There is no charge for this program which will present pictures of the bombing of Britain.

GETS PROMOTION.

Mrs. H. W. Cooper, Nicholls Oval, received a letter from her son in England this week, with snapshots which indicated that the boy is now a corporal. He is serving with the Princess Louise Dragoon Guards, and his name is Corp. George Cooper.

BREAKS HIS LEG

Ralph Moore, 16, of 588 Park street, sustained a fracture of the left leg below the knee at Brock Street Rink Monday night while skating. It is stated that he was knocked down in a collision with another skater. He was taken to St. Joseph's Hospital.

ALPARKA DISAPPOINTED

In his broadcast from England last night, Sergeant Hugh Davidson just hadn't time to put in a word of greeting to his former Alparka associates, and the midnight disappointment still clouded the coffee atmosphere this morning. However the Alparkites were delighted to hear the voice of Sgt. Davidson sounding to all his friends.

TO FACE THE PUCK.

Mayor James Hamilton has consented to get to-night's Milk for Britain Fund hockey games between Toronto Marlboros and the Petes off with proper eclat by facing the puck at the opening. In addition to the other hockey celebrities who are here for the game Harold "Baldy" Cotton, former Leaf star, is in town and is expected to be on hand to-night.

61 Glengarrians Heard On Radio Broadcast

Interference on the radio waves within the city caused distress to some people who waited until midnight to hear the voices of the Glengarrians from England. The interference was said to be particularly bad on Water Street near the Market area, and one home was unable to hear anything on the radio because of interference.

The voices came in perfect on other sets, and it was heart warming for parents, wives, sweethearts, brothers, sisters and friends to hear and recognize the voices of the boys who joined up almost two years ago.

The unfortunate part of the whole thing is that the record was made last November and the boys, thinking it would be heard in Canada before Christmas sent messages about parcels and letters that for the most part are of little value now. Many people to-day were asking the question as to why it took so long for the authorities to get the record to Canada so that the people over here could get the messages, and the rumors indicate that the CBC will get letters from people in this city asking that very question.

The messages indicated the boys were in fine shape, training hard for the job ahead and anxious for more letters from home. Many asked for cigarettes, and their appeal will no doubt be met locally by those who knew them and worked with them here.

Tuesday night at midnight another bunch of the Glengarrians will be heard on the CBC stations starting at midnight.

Those heard on the broadcast were: Lt.-Col. R. T. E. Hicks-Lyne, M.C., Major E. Cockburn, Kingston, now acting O.C. of the Glenagrrians, Captain Graeme Falkner, Lt. Ken Kingston, Lt. Max Clarke, Captain the Rev. R. T. Brain, Pte. M. Bowen, Pte. R. G. Innis, Norwood, Pte. R. M. K. Tully, Pte. E. Alberico, Corp. D. C. Grant, Pte. Jack Peel, Pte. A. Lavallee L.-Corp. Bob Feirs, L.-Corp. Tommy Maudsley, Pte. Dick Ryan, Corp. Max Payne, Sergt. R. J. Beavis Sergt. W. R. Sedgwick, Pte. Clair Huard, Corp. F. Spencely, Pte. Joe Hobbins Pte. S. G. Moncrief, Pte. Cec. Johnson, Pte. F. J. Lindsay, Pte. Walter Cox, Pte. R. J. Caban, Pte. W. C. Sharpe, Sergt. P. D. Howden, Sergt. H. B. Davidson, Pte. Albert Crowe, Pte. A. E. Bailey, Pte. D. J. House, Corp. Harry Doughty Pte. Russell Wells, Sergt. Bud Clarke, Lt. Len Foster, C.Q. M.S. Spencer Hope, Corp. David Best, Pte. Joe Douglas, Pte. A. M. Braund, Pte. Fred Drummond, Pte. Harry Hele, Corp. A. Watson.

Soldiers from other points who were on the broadhast included:

L.-Corp. E. A. Davidson, of Cobourg; Sergt. Cyril D. Hopkins, of Lakefield; Pte. Bill Carr Millbrook; Corp. Roy Garrett, Lakefield; L.-Corp. Whitey Spry, Cobourg; Pte. Wm. Mackenzie, Bethany and Peterborough; Pte. Gordon Brocking, Lindsay; Pte. B. Richards, Millbrook; Pte. Ray G. Innis, Norwood; Corp. Jim Hardy, Toronto and Peterborough; Pte. T. H. Rowe, Apsley; Pte. Ormonde Hogg, Norwood; Pte. A. K. (Ted) Kavanagh, Norwood; Pte. Tom Barton Lasswade and Norwood; Corp. Charles Dunk, Campbelford; Pte. M. Wellwood, of Cobourg; Pte. Manson Cathcart, of Cavan; Corp. Dutch Harwood, Port Hope.

YOU CAN GET A $100 LOAN FOR $7.10
(TOTAL COST)
Repay in 6 Monthly Payments of $17.85 each

Cash Loan You Get	6 paymts	10 paymts	12 paymts	15 paymts
$ 25	$ 4.40	$ 2.78	$ 2.36	
50	8.93	5.57	4.73	
75	13.39	8.35	7.09	
100	17.85	11.13	9.46	$ 7.78
125	22.32	13.92	11.82	9.73
150	26.78	16.70	14.18	11.67
200	35.71	22.27	18.91	15.57
300	53.56	33.40	28.37	23.35
500	89.26	55.66	47.28	38.91

Just come in, phone, or write us. $20 to $500 loans made on your own signature. No endorsers. Others not notified. Fair treatment in case of sickness or unemployment. Quick service. Payments include charges of 2% monthly as authorized by the Small Loans Act, 1939. No obligation if you do not borrow.

HOUSEHOLD FINANCE Corporation of Canada
Established in Canada 1928
PETERBOROUGH, ONT.
Second Floor, Lansfield Block
377 Charlotte St., Opp. Loblaws
M. E. Holt, Manager — Phone 5841

PHONE 7243 FOR COAL OF ALL KINDS

We Recommend ALBERTA COAL $12.00 TON

An All-Canadian Product

"All Coal Under Cover"

W. J. NELSON
71 Ware St. — Dial 7243

Soldiers Died Protecting Canada's Shore

Churchill's ringing message to Canadians during his recent visit to Ottawa when he said, "There is service in a thousand ways, all can help, all have a part to play," echoed through the Capitol Theatre this morning as 60 canvassers saw a film educating them in the need for putting the Second Victory Loan across.

Prior to the showing of the film, C. L. McCutcheon, organizer for this district, gave a short talk to the canvassers in which he said, There is more money in the banks of Canada today than there was when the First Victory Loan was sold, factories are busy, people are saving their money, but many are spending for non-essentials, and if they will just stop buying the things they do not need, and put that money in Victory Bonds, they will not only prevent the price ceiling from going higher but they will buy a stake in freedom and provide security for later on."

"A Victory Bond is as good as money in the bank, better, because it earns more, and it can be cashed in an emergency at any bank, the client obtaining the money just about as fast as if the actual money was on deposit in the bank."

He urged the canvassers to buy bonds themselves, and he read a news item glaned by a reporter from a Belgian refugee which indicated that Belgian children are falling asleep at their desks in the late morning from malnutrition. "They are raising a generation of weaklings," he stated.

The films, titled "Come On Canada," depicts a typical scene in a Canadian home as compared to the same early morning scene in bomb torn countries.

"The war chest is almost empty and Canadians must replenish the money, turning their savings into armaments if we are to win this struggle," was the warning given.

Mr. McCutcheon explained that instalment buying of a bond was actually instalment saving in which a person increased his assets. It is not a donation, but an investment, with Canada's entire resources as security.

"The men who lost their lives fighting at Hong Kong and tlso the Canadians who died fighting over England were lost protecting the shores of Canada. It is your job and mine to keep the battle over there, to keep the damage and the sufferings away from our country. We must supply the fighting equipment, the tools of war, and thus bear our share of the responsibility."

"A short bit of the film gave a few of Churchill's memorable words at Ottawa, and they seemed a fitting climax to this appeal to the men and women of this county to get on with the job of financing Canada's war effort." If we are to underestimate the strength of the enemy we are jeopardizing the safety of our nation. There is service in a thousand forms, and all have their part to play," the Premier stated.

The campaign to raise $2,750,000 in Peterborough County gets under way next Monday, February 16, and forms to sign for a bond may be obtained at the Victory Loan office or from any of the 60 canvassers in the county. Instalment saving can be arranged by almost any person working, if not through their employer, then through the bank, where every consideration will be given one seeking to invest his money at 3 per cent in the Second Victory Loan.

Buckhorn Youth Is Arraigned

Robert Shearer, 18-year-old Buckhorn youth, was arraigned in police court this morning on a charge of reckless driving, arising out of an accident on Water street north on January 9 in which Henry Booth, elderly garbage collector, received fatal injuries.

Defended by Hon. G. N. Gordon, K.C., Shearer pleaded not guilty and elected trial by judge and jury.

Crown Attorney V. J. McElderry, K.C. asked that the case be tried as an indictable offence.

Shearer was remanded until Thursday morning when the preliminary hearing will be staged.

The Buckhorn youth was the driver of a south bound car which struck Booth as the elderly man was walking across Water street north. Booth was badly injured and died in hospital some days later.

SALE OF STAMPS CLIMB

The weekly report from the Collegiate this morning reveals that sale of War Savings Stamps and Certificates have jumped since the previous week. A week ago there were $20 worth of certificates sold and this week the total jumped to $88 for the school week. The previous week sales of stamps was $325 and this week it moved up to $345.

DOCTORS ON CALL.

The Peterborough Doctors are observing Wednesday Afternoon as a Half-Holiday throughout the year. Those on call on Wednesday Afternoon and Evening of this week are: Dr. W. J. Gordon, Dr. C. M. Scott, Dr. A. G. Howson.

Gets a Stripe

L.-Corp. Bernard Hamlin, son of Mrs. P. C. Hamlin, 588 Division Street, who is overseas with the Stormont, Dundas and Glengarry Highlanders. Bernard was one of the youngest men who enlisted with Headquarters Company of the Highland unit when it was mobilized and has recently been made a lance-corporal.

Truck Stalled On Crossing Hit By Train

Stalled in the snow on the Armour Road crossing of the C.P.R. on Monday a truck belonging to the Better Beverages Company was struck by a double-header C.P.R. freight train and carried 255 feet down the track in a badly damaged condition.

John Keating, 383 Edison avenue, who had been driving the machine and not in the truck when it was struck.

He had been driving north on Armour road and when he reached the railway crossing the vehicle slid into the deep snow and stuck there. Keating got out and started to shovel some of the snow away with the result that the truck slid still further along the tracks and partially in the ditch.

Just then the train, east-bound, came along and hit the motor vehicle broadside, pushing it far down the track. The train was in charge of Conductor Westfall and Engineer Cochrane of Lindsay.

Fire Department Needs $43,935

Tentative appropriation for the Fire Department was recommended at $43,935 by the Fire and Light Committee last night. This amount includes $5,000, estimated requirement for cost of living bonus.

Expenditure last year was $42,050, of which $1,445 was paid in the living cost bonus. The committee, with Alderman Sullivan presiding, recommended purchase of 1,000 feet of 2½-inch hose and 500 feet of 1½-inch hose. Chief Gimblett's annual report was received, and copies distributed to the members for their scanning and study.

The manufacturers' committee is asking for $1,750 this year after spending $1,533.88 of their appropriation of $2,900 in 1941. Alderman Bradburn, chairman, said expenditure would be confined to carefully placed advertising.

The legal and reception committee of which Alderman Sands is chairman, sent on to the finance committee a requisition for 300 for reception, $500 for law and legislation and $2,000 for insurance; total, $2,800. This is the same amount as the estimates of last year. This committee spent $3,078 in 1941, and of that amount $500 was a contribution to the British War Victims' Fund.

Alderman Dutton said the Board of Works would probably attack its estmates some time this week.

Little Lake Cemetery Board Shows $1,464 Surplus $10,000 For Victory Loan

Dr. J. E. Middleton was re-elected president of the Little Cemetery Company at a meeting of the directors Monday.

The other officers were retained by re-election: Mayor Hamilton as vice-president; Miss E. J. Saunders secretary-treasurer.

C. Frank Kitney is superintendent of the cemetery. The directors who were elected January 19 are: E. A. Peck, K.C., R. J. Kidd, H. A. Morrow, W. J. Thompson, Dr. Middleton, Mayor Hamilton, E. H. Howson, W. A. Richardson and Alderman H. I. Bradburn.

In the annual report of the directors, Dr. Middleton announced the expectation of having funds available this month to subscribe at least $10,000 of the new Victory Loan "with which to help win the war, and maintain the privileges we enjoy as free people."

The rest of the 91st annual report follows:

"A survey of the financial statement issued by our auditor reveals the fact that we have increased our holdings by $4,000.00 with a balance or $8,604.26. Five thousand of this balance is derived from Peterborough bonds which matured the end of the year.

For the permanent care of 22 additional lots we have received during the year $4,205 as compared with $2,020 in 1940.

Keeping the grass in good shape is a very difficult task especially during a dry spell similar to what we experienced last year. A liberal application of commercial fertilizer is a great help, but our lot owners can understand that so large an area to cover it cannot all be done in one year. In this too, we are working to a plan.

We have visions of our lot owners being able to get nearer their plots with their cars and may we say to the older people who find it very inconvenient to walk and carry their flowers such long distances that permission may be obtained from the office to enter the ground, provided that entrance at that time does not interfere with the general work of the cemetery.

We are fortunate this year, in that we have not lost any of our board members by death. We trust that in the coming year, we may continue to keep to keep our number in fact, and that the victory of our allies which we long and pray for may be consumated in the not too distant future."

Superintendent's Report

Mr. Kitney's review of work and improvements in 1941 was, in part, as follows:

"The stone wall has been continued 150 feet farther along the lake shore at the point where the land rises the highest from the water. This has been done in connection with the general work, stones and surplus earth from graves were used in this work. There remains 120 feet to complete the rip rap.

The unsightly trees on the north east corner of Section "O" have been removed, the low parts filled and graded, ready for seeding, this will add 112 five grave lots to this section. Section "X" two ranges have been filled, graded and sodded ready for burying, adding 160 graves to the singles.

To comply with the new Provincial regulations, a babies' plot has been planned east of Section "D" and Mr. John W. Pierce has underway a new plan of the cemetery.

285 feet of water pipe has been laid, pipe, fittings and labor $54.

During the summer the Ware street house was painted on the outside. A new fence was built on the west side of the superintendentss residence, this work was done by our own men, and the lumber used was cut from the trees removed from the cemetery.

A new stoker was installed in the greenhouse at a cost of $365.

During the season we have used 336 loads of topsoil, muck and fill and 2,753 sods from the Otonabee lot, also 95 loads of fill and stones from other sources.

During the year there were: 261 interments, 22 lots put under permanent care, 33 foundations for monuments, 4 cement borders, 36 lots sold.

I wish to thank the president, his committee, and the members of the Board for their cheerful assistance during the past year, and for their many kinds words of encouragement.

Financial Statement

Operating revenue of the Cemtery Company last year totalled $16,-360.16 as compared with $15,478.47 in 1940 and $16,073.11 in 1939.

Total expenditure in 1941 was $14,896.21 as against $15,387.86 in 1940 and $16,0E3.11 in 1939.

The increased income with reduction of the expenditure during the last three converted a deficit into a surplus.

The balance for last year showed a surplus of $1,464.02. In the previous year there was a surplus of $90.61, but in 19393 the accounting left at deficit of $1,462.83.3

Danger Of Bombings In British Cities Are Not to be Compared to Women's Fear of Mice

Men have laughed through the ages at women's fear of mice, but the depth of it, and a final almost infinite measure, is suggested by a grimly humorous incident in a letter received by Alderman Sands from a relative in Belfast, Ireland.

The unadorned telling of one woman's experience in fleeing from mice and security in the country to the dangers and terror of German bombing probably is more effective than any paraphrasing or embellishment can add to it.

"Well, we had three night of the Blitz. We were in the country last night, and we heard the bombers going over the house in waves for hours. Gina (an aunt) was in our house in the city. She said that there were mice in the country house, and she simply would not stay in it."

That little paragraph tells more of a woman's emotion when mice appear on the scene than a whole chapter of psychologic assaying of such heroic fear. To flee from mice to a German blitz, three nights of it beyond man's comprehension. But, there it is.

Here is another little significant sentence disclosing the extent of deprivation in war circumstances.

The letter is superlatively grateful for a gift of goloshes, and then, "We also thank you for the onions; they are the first we have had for two years."

Whole streets of houses in Belfast were destroyed by the German bombing of last Spring. Two hundred and twenty people were killed. "In a shelter about 300 yards from our house there were 23 killed in it. We had only five panes of glass broken. We returned from the country in June as we could not stand the fatigue of going out and in night and morning."

Local Motorist Fined For Reckless Driving

A fine of $40, and $9.00 costs, with the alternative of one month in jail, was the sentence imposed by Magistrate O. A. Langley, K.C., in Police Court this morning on Joseph Carey, London Street, after he had found the 23-year-old driver guilty on a charge of reckless driving.

His Worship suspended the driving licence of the accused for a period of four months.

The charge originated in a traffic accident at Perry and George Streets in which a car driven by Carey was involved in a collision with another automobile driven by Thomas Ephgrave. Mr. and Mrs. Ephgrave were injured in the crash.

Evidence in the case was heard last week and there was an adjournment until this morning for argument and judgment.

W. J. Arthur Fair, who had left the court room in the course of his argument at the last hearing of the case because he alleged that the magistrate was not paying attention to his remarks, was on hand this morning and concluded his address to the court. Crown Attorney V. J. McElderry, K.C., argued the case on behalf of the Crown.

"I am satisfied said Magistrate Langley in giving judgment, "that the accused was driving in an unreasonable and reckless manner. I would not have the slightest hesitation in convicting him of driving without due care and attention if the charge had been laid under the Highway Traffic Act. The only matter that has given me some concern is whether his negligence was sufficient to bring it within the reckless driving charge under the Criminal Code."

His Worship added that having considered the evidence he had arrived at the conclusion that a conviction was justified.

Havelock Lady Injured In Car

Leitha Brunton, Havelock, had her side injured when a car in which she was riding was involved in an accident with a truck on Lansdowne street.

T. Watson of Havelock was driving his car east on Lansdowne and was about to pass an east-bound truck driven by Hector S. Brady, 634 George street, when the transport started to make a left turn into a driveway and there was an accident. The car was caught by its headlight and right front fender and dragged 50 feet, according to the police report. It suffered damage to headlight and fenders and the handle of the door was broken.

The only person injured was Leitha Brunton, a passenger in Watson's automobile.

NOT SO GLOWING

Alderman Glover reminded the Examiner last night that the council began 1941 with a surplus of about $14,000. It also closed the year with $18,000 on the right side of the ledger, but, he said, that meant only about $3,000 financial improvement over the preceding year. Alderman Glover said that the interpretation of City Treasurer Shaver's announcement of an $18,-000 surplus might lead taxpayers to expect more than the figures quoted in the news account warranted.

W. R. TURNER
Phon 4971 — 195 Simcoe St
Heating—Plumbing
Tinsmithing
CONTRACTING, JOBBING, REPAIRING
"CRANE" PLUMBING FIXTURES
"HECLA" FURNACES
"IRON FIREMAN" STOKERS

War—25 Years Ago

(By the Canadian Press.)

FEB. 10, 1917. — British in Mesopotamia stormed Turkish trenches west of Kut-el-Amara; "Liquorice Factory" captured. British forces advanced near Lake Doiran, Macedonia. United States Ambassador James W. Gerard left Germany to return home.

Draw On Coat Nets $100 For War Victims

The Peterborough and District War Victims' Fund has passed the $37,000 mark in today's report for the fund, largely through the splendid amount of $100.25 realized from the sale of tickets for a draw on a ladies beaver-lamb fur coat which had been donated to the fund by the ladies of the Women's Institute of Bailieboro. The draw was made Monday afternoon by D. B. Falkner, manager of the Bank of Commerce, who is also the treasurer of the fund, and resulted in ticket No. 731 held by J. Revoy of 287 Park street, being the winner.

The fund management expresses its thanks to Don Roode, E. J. Hotston, C. B. Merrett, L. F. Dyer, Mr. and Mrs. J. E. Parker of Norwood, H. B. Cowan, Jr., C. Murray, J. Heffernan, A. Black, E. Jenkinson, D. McGregor, V. McDonald, Zellers Store, D. J. Eldred, W. J. Welch, A. Bacon, J. Marshall, P. E. Moore, R. Burrows, J. McMahon, L. Burnham, L. Cooper and the Misses H. Ross, G. Collins and H. Lytle for the assistance they all rendered in the sale of tickets, and to the ladies of the Women's Institute of Bailieboro, whose gift made this effort for the fund possible.

One personal donation listed as "A Friend" not only helps from a monetary standpoint but also serves as a reminder that one can demonstrate their own personal interest in helping the people of Britain in this manner.

Zellers Dance Wednesday

The staff of Zellers Store is out to give the fund a good boost by holding a dance on Wednesday night in the Knights of Columbus Hall on Simcoe street which will commence at 9 p.m. from which all the net proceeds will be given to help things along. This will be a St. Valentines dance, with all that accompanies such events, and patron and patronesses will be Mr. and Mrs. D. J. Fitzgerald, and Mr. and Mrs. L. P. Hatton. Music will be supplied by Patsy Connell and his orchestra, and tickets for this event will be $1.25 per couple, while dress will be optional.

His Worship Mayor James Hamilton has received by letter Official Receipt No. 83990 for the 15th donation of £500 cabled in the early part of January, accompanied by a letter which says in part "May I again say how very much I appreciate this further donation expressing the sympathy felt by your citizens for our air raid victims, and I shall be glad if you will accept yourself, and convey to all contributors my very warmest thanks for the splendid efforts they are making on our behalf. I am very glad to know that I have behind me such solid support as you are giving me, and I should like all donors to know how very much their friendship is valued."

Previously acknowledged	$36,926.82
A Friend	2.00
Net proceeds of draw on Fur Coat donated by the Women's Institute of Bailieboro	100.25
Total to date	$37,029.07

They Bought a Bus

ROCKFORD, Ill., Feb. 10—(AP).—Twenty factory workers who commute eight miles between Rockford and their homes in Winnebago have formed a club and bought a bus to save tires of 12 or more private automobiles. The men organized and applied for a state charter.

651 Fire Alarms Last Year Set New Record

Chief Gimblett reports a new peak of 651 fire alarms in his reviews of the department for 1941.

Aggregate loss was $44,565, an increase of $35,862.75 over the previous year, and accounted to 47 more serious fires.

Of the 651 alarms that were rung into the fire hall, 600 were by telephone, 27 from street boxes, 21 verbal, 2 by sprinkler systems and one is described as Chief's special.

The 1941 records present an increase of 120 alarms and 7 fires more than 1940, and "sixty alarms more than ever registered in any other year of the department's history."

Inhalator calls during the year were for five drownings, three victims of gas and one accident. Chief Gimblett reported one person was resuscitated and one gas victim saved.

Fires in the first weeks of January began ringing alarms where those of 1941 left off. Most of them were chimney fires, and as a preventive of that economic hazard and nuisance the Department obtained a local statute which demands cleaning of chimneys, and puts a penalty instead of some neighborhood excitement on chimney fires.

It is expected that the bylaw will be a deterrent to householders who used to neglect chimneys until they burned themselves out.

MILLIONS MORE

Australia is pasturizing 13,337,000 cattle compared with 11,384,000 ten years ago.

Refrigeration Repairs
ANY MAKE
Johnston's
Cor. Geo. & McDonnel
Phone 4697

ACCIDENTS

Almost daily we read about someone being injured or badly shaken up because of an accident.

It is almost impossible to get a bad jar or twist without causing a strain to the spinal column.

This may produce a slight derangement of spinal joints or tightness of spinal ligaments and muscles which will result in nerve constriction.

PAIN

stiffness, backache, stomach trouble or headache may develop.

These discomforts are frequently the direct after-effect of an injury and it has been our experience that spinal treatments do afford genuine relief.

LET US HELP YOU TO HEALTH

M. C. GOODWIN
CHIROPRACTOR AND PHYSIOTHERAPIST
Lady Attendant — 108 Barrie Building
Phones 8795 and 5855
Wednesday Half Holiday

PATTENICK'S
VALENTINES
We have a large selection of Valentine Greeting Cards. Values to 5c each. Envelopes included.
Special 4 for 5c
PATTENICK'S

COAL & WOOD
BEST QUALITY
Phone 3531
J. E. A. Fitzgerald Fuels
253 HUNTER ST. W.

STUDY
EFFECTIVE SPEAKING
Develop your confidence poise, speaking ability for business, social and public appearances. 12 lessons, beginning Feb. 23rd. 8 o'clock.
Register Now at Y.M.C.A.
Phone 5584 — Instructor—A. R. Wharry

The Peterborough Examiner

VOL. LXXXV, No. 34 PETERBOROUGH, TUESDAY, FEBRUARY 10, 1942

MAIN STREET TOPICS

SOLD HOLSTEINS

For some months there has been a steady demand for Ontario Holsteins for shipment to the United States where they are much esteemed and command a premium at all dairy cattle sales. Local breeders who have recently sold animals to American buyers are as follows:— J. H. Carter, Indian River; David McNevan, Keene; J. T. Tully, Otonabee; Hugh Stewart, North Monaghan; Ed. A. Bulmer, Smith; Frank Kelly, Peterborough; Roy H. Scott, Norwood; B. V. Harvey, Lakefield.

JOINS VETERAN'S GUARD

Hubert O'Keefe, 247 Park street, enlisted with the Veteran's Home Guard of Canada and was accepted yesterday. He was formerly caretaker of St. Peter's cemetery.

CARS DAMAGED.

Cars owned by William A. Stuart, Fulton, N.Y., and H. Junkin, of Lakefield, were damaged in a traffic accident at McDonnel and Reid Streets when Junkin started to pull into a service station as the other car was passing. Both had driven south on Reid Street and had turned east on to McDonnel Street when they came into contact. Damage to Stuart's car was estimated at $47.00.

LARGEST PARADE OF YEAR

The 4th Field Battery RCA (RF) had its largest parade of the year last night under direction of Capt. W. H. Ackhurst, O.C. of the unit. Sand table instructions, Bren gun, bayonet fighting, gun drill and signalling were included in the evening's syllabus. Following the break-off, the officers remained for a lecture on war establishments, given by Major E. G. Whitaker, adjutant of the 4th Field Brigade. The unit parade again Wednesday.

TO SPEAK ON INDIA

Adjutant Muriel McDowell, recently returned from India, is coming to the Salvation Army Temple for week-end service with a party from the Toronto training college headed by Lt.-Col. Robert Hoggard and Mrs. Hoggard, and including twelve cadets. The first meeting will be at 8 p.m. Friday; Saturday night a program depicting life in the Training College; Sunday at 3 p.m. a demonstration entitled "Women of Other Lands"; Monday at 7:30 p.m. "Salute to Britain," patriotic pageant of special interest to A.R.P. workers, who are especially invited. Lt.-Col. Sloan will be chairman. There is no charge for this program which will present pictures of the bombing of Britain.

GETS PROMOTION.

Mrs. H. W. Cooper, Nicholls Oval, received a letter from her son in England this week, with snapshots which indicated that the boy is now a corporal. He is serving with the Princess Louise Dragoon Guards, and his name is Corp. George Cooper.

BREAKS HIS LEG

Ralph Moore, 16, of 588 Park street, sustained a fracture of the left leg below the knee at Brock Street Rink Monday night while skating. It is stated that he was knocked down in a collision with another skater. He was taken to St. Joseph's Hospital.

ALPARKA DISAPPOINTED

In his broadcast from England last night, Sergeant Hugh Davidson just hadn't time to put in a word of greeting to his former Alparka associates, and the midnight disappointment still clouded the coffee atmosphere this morning. However the Alparkites were delighted to hear the voice of Sgt. Davidson sounding to all his friends.

TO FACE THE PUCK.

Mayor James Hamilton has consented to get to-night's Milk for Britain Fund hockey games between Toronto Marlboros and the Petes off with proper eclat by facing the puck at the opening. In addition to the other hockey celebrities who are here for the game Harold "Baldy" Cotton, former Leaf star, is in town and is expected to be on hand to-night.

61 Glengarrians Heard On Radio Broadcast

Interference on the radio waves within the city caused distress to some people who waited until midnight to hear the voices of the Glengarrians from England. The interference was said to be particularly bad on Water Street near the Market area, and one home was unable to hear anything on the radio because of interference.

The voices came in perfect on other sets, and it was heart warming for parents, wives, sweethearts, brothers, sisters and friends to hear and recognize the voices of the boys who joined up almost two years ago.

The unfortunate part of the whole thing is that the record was made last November and the boys, thinking it would be heard in Canada before Christmas sent messages about parcels and letters that for the most part are of little value now. Many people to-day were asking the question as to why it took so long for the authorities to get the record to Canada so that the people over here could get the messages, and the rumors indicate that the CBC will get letters from people in this city asking that very question.

The messages indicated the boys were in fine shape, training hard for the job ahead and anxious for more letters from home. Many asked for cigarettes, and their appeal will no doubt be met locally by those who knew them and worked with them here.

Tuesday night at midnight another bunch of the Glengarrians will be heard on the CBC stations starting at midnight.

Those heard on the broadcast were: Lt.-Col. R. T. E. Hicks-Lyne, M.C., Major E. Cockburn, Kingston, now acting O.C. of the Glenagrrians, Captain Graeme Falkner, Lt. Ken Kingston, Lt. Max Clarke, Captain the Rev. R. T. Brain, Pte. M. Bowen, Pte. R. G. Innis, Norwood, Pte. R. M. K. Tully, Pte. E. Alberico, Corp. D. C. Grant, Pte. Jack Peel, Pte. A. Lavallee L.-Corp. Bob Feirs, L.-Corp. Tommy Maudsley, Pte. Dick Ryan, Corp. Max Payne, Sergt. R. J. Beavis Sergt. W. R. Sedgwick, Pte. Clair Huard, Corp. F. Spencely, Pte. Joe Hobbins Pte. S. G. Moncrief, Pte. Cec. Johnson, Pte. F. J. Lindsay, Pte. Walter Cox, Pte. R. J. Caban, Pte. W. C. Sharpe, Sergt. P. D. Howden, Sergt. H. B. Davidson, Pte. Albert Crowe, Pte. A. E. Bailey, Pte. D. J. House, Corp. Harry Doughty Pte. Russell Wells, Sergt. Bud Clarke, Lt. Len Foster, C.Q. M.S. Spencer Hope, Corp. David Best, Pte. Joe Douglas, Pte. A. M. Braund, Pte. Fred Drummond, Pte. Harry Hele, Corp. A. Watson.

Soldiers from other points who were on the broadhast included:

L.-Corp. E. A. Davidson, of Cobourg; Sergt. Cyril D. Hopkins, of Lakefield; Pte. Bill Carr Millbrook; Corp. Roy Garrett, Lakefield; L.-Corp. Whitey Spry, Cobourg; Pte. Wm. Mackenzie, Bethany and Peterborough; Pte. Gordon Brocking, Lindsay; Pte. B. Richards, Millbrook; Pte. Ray G. Innis, Norwood; Corp. Jim Hardy, Toronto and Peterborough; Pte. T. H. Rowe, Apsley; Pte. Ormonde Hogg, Norwood; Pte. A. K. (Ted) Kavanagh, Norwood; Pte. Tom Barton Lasswade and Norwood; Corp. Charles Dunk, Campbelford; Pte. M. Wellwood, of Cobourg; Pte. Manson Cathcart, of Cavan; Corp. Dutch Harwood, Port Hope.

YOU CAN GET A $100 LOAN FOR $7.10
(TOTAL COST)
Repay in 6 Monthly Payments of $17.85 each

Cash Loan You Get	Choose a monthly payment plan: 6 paymts	10 paymts	12 paymts	15 paymts
$ 25	$ 4.46	$ 2.78	$ 2.36	
50	8.93	5.57	4.73	
75	13.39	8.35	7.09	
100	17.85	11.13	9.46	$ 7.78
125	22.32	13.92	11.82	9.73
150	26.78	16.70	14.18	11.67
200	35.71	22.27	18.91	15.57
300	53.56	33.40	28.37	23.35
500	89.26	55.66	47.28	38.91

Just come in, phone, or write us. $20 to $500 loans made on your own signature. No endorsers. Others not notified. Fair treatment in case of sickness or unemployment. Quick service. Payments include charges of 2% monthly as authorized by the Small Loans Act, 1939. No obligation if you do not borrow.

HOUSEHOLD FINANCE Corporation of Canada
Established in Canada 1928
PETERBOROUGH, ONT.
Second Floor, Lansfield Block
177 Charlotte St., Opp. Loblaws
M. E. Holt, Manager Phone 5841

PHONE
7243
FOR
COAL
OF ALL KINDS
We Recommend
ALBERTA COAL
$12.00 TON
An All-Canadian Product
"All Coal Under Cover"
W. J. NELSON
71 Ware St. Dial 7243

Soldiers Died Protecting Canada's Shore

Churchill's ringing message to Canadians during his recent visit to Ottawa when he said, "There is service in a thousand ways, all can help, all have a part to play," echoed through the Capitol Theatre this morning as 60 canvassers saw a film educating them in the need for putting the Second Victory Loan across.

Prior to the showing of the film, C. L. McCutcheon, organizer for this district, gave a short talk to the canvassers in which he said, There is more money in the banks of Canada today than there was when the First Victory Loan was sold, factories are busy, people are saving their money, but many are spending for non-essentials, and if they will just stop buying the things they do not need, and put that money in Victory Bonds, they will not only prevent the price ceiling from going higher but they will buy a stake in freedom and provide security for later on."

"A Victory Bond is as good as money in the bank, better, because it earns more, and it can be cashed in an emergency at any bank, the client obtaining the money just about as fast as if the actual money was on deposit in the bank."

He urged the canvassers to buy bonds themselves, and he read a news item glaned by a reporter from a Belgian refugee which indicated that Belgian children are falling asleep at their desks in the late morning from malnutrition. "They are raising a generation of weaklings," he stated.

The films, titled "Come On Canada," depicts a typical scene in a Canadian home as compared to the same early morning scene in bomb torn countries.

"The war chest is almost empty and Canadians must replenish the money, turning their savings into armaments if we are to win this struggle," was the warning given.

Mr. McCutcheon explained that instalment buying of a bond was actually instalment saving in which a person increased his assets. It is not a donation, but an investment, with Canada's entire resources as security.

"The men who lost their lives fighting at Hong Kong and tlso the Canadians who died fighting over England were lost protecting the shores of Canada. It is your job and mine to keep the battle over there, to keep the damage and the sufferings away from our country. We must supply the fighting equipment, the tools of war, and thus bear our share of the responsibility."

"A short bit of the film gave a few of Churchill's memorable words at Ottawa, and they seemed a fitting climax to this appeal to the men and women of this county to get on with the job of financing Canada's war effort." If we are to underestimate the strength of the enemy we are jeopardizing the safety of our nation. There is service in a thousand forms, and all have their part to play," the Premier stated.

The campaign to raise $2,750,000 in Peterborough County gets under way next Monday, February 16, and forms to sign for a bond may be obtained at the Victory Loan office or from any of the 60 canvassers in the county. Instalment saving can be arranged by almost any person working, if not through their employer, then through the bank, where every consideration will be given one seeking to invest his money at 3 per cent in the Second Victory Loan.

Buckhorn Youth Is Arraigned

Robert Shearer, 18-year-old Buckhorn youth, was arraigned in police court this morning on a charge of reckless driving, arising out of an accident on Water street north on January 9 in which Henry Booth, elderly garbage collector, received fatal injuries.

Defended by Hon. G. N. Gordon, K.C., Shearer pleaded not guilty and elected trial by judge and jury.

Crown Attorney V. J. McElderry, K.C. asked that the case be tried as an indictable offence.

Shearer was remanded until Thursday morning when the preliminary hearing will be staged.

The Buckhorn youth was the driver of a south bound car which struck Booth as the elderly man was walking across Water street north. Booth was badly injured and died in hospital some days later.

SALE OF STAMPS CLIMB

The weekly report from the Collegiate this morning reveals that sale of War Savings Stamps and Certificates have jumped since the previous week. A week ago there were $20 worth of certificates sold and this week the total jumped to $68 for the school week. The previous week sales of stamps was $325 and this week it moved up to $346.

DOCTORS ON CALL.
The Peterborough Doctors are observing Wednesday Afternoon as a Half-Holiday throughout the year. Those on call on Wednesday Afternoon and Evening of this week are: Dr. W. J. Gordon, Dr. C. M. Scott, Dr. A. G. Howson.

STUDY
EFFECTIVE SPEAKING
Develop your confidence poise, speaking ability for business, social and public appearances. 12 lessons, beginning Feb. 23rd. 8 o'clock.
Register Now at Y.M.C.A.
Phone 5584 Instructor—A. R. Wharry

Gets a Stripe

L.-Corp. Bernard Hamlin, son of Mrs. P. C. Ham[illegible] 588 Division Street, who is [illegible] with the Stormont, Dundas and Glengarry Highlanders. Bernard was one of the youngest men who enlisted with Headquarters Company of the Highland unit when it was mobilized and has recently been made a lance-corporal.

Truck Stalled On Crossing Hit By Train

Stalled in the snow on the Armour Road crossing of the C.P.R. on Monday a truck belonging to the Better Beverages Company was struck by a double-header C.P.R. freight train and carried 255 feet down the track in a badly damaged condition.

John Keating, 383 Edison avenue, who had been driving the machine and not in the truck when it was struck.

He had been driving north on Armour road and when he reached the railway crossing the vehicle slid into the deep snow and stuck there. Keating got out and started to shovel some of the snow away with the result that the truck slid still further along the tracks and partially in the ditch.

Just then the train, east-bound, came along and hit the motor vehicle broadside, pushing it far down the track. The train was in charge of Conductor Westfall and Engineer Cochrane of Lindsay.

Fire Department Needs $43,935

Tentative appropriation for the Fire Department was recommended at $43,935 by the Fire and Light Committee last night. This amount includes $5,000, estimated requirement for cost of living bonus.

Expenditure last year was $42,050, of which $1,445 was paid in the living cost bonus. The committee, with Alderman Sullivan presiding, recommended purchase of 1,000 feet of 2½-inch hose and 500 feet of 1½-inch hose. Chief Gimblett's annual report was received, and copies distributed to the members for their scanning and study.

The manufacturers' committee is asking for $1,750 this year after spending $1,533.88 of their appropriation of $2,900 in 1941. Alderman Bradburn, chairman, said expenditure would be confined to carefully placed advertising.

The legal and reception committee of which Alderman Sands is chairman, sent on to the finance committee a requisition for 300 for reception, $500 for law and legislation and $2,000 for insurance; total, $2,800. This is the same amount as the estimates of last year. This committee spent $3,078 in 1941, and of that amount $500 was contribution to the British War Victims' Fund.

Alderman Dutton said the Board of Works would probably attack its estmates some time this week.

Little Lake Cemetery Board Shows $1,464 Surplus $10,000 For Victory Loan

Dr. J. E. Middleton was re-elected president of the Little Cemetery Company at a meeting of the directors Monday.

The other officers were retained by re-election: Mayor Hamilton as vice-president; Miss E. J. Saunders secretary-treasurer.

C. Frank Kitney is superintendent of the cemetery. The directors who were elected January 19 are: E. A. Peck, K.C., R. J. Kidd, H. A. Morrow, W. J. Thompson, Dr. Middleton, Mayor Hamilton, E. H. Howson, W. A. Richardson and Alderman H. I. Bradburn.

In the annual report of the directors, Dr. Middleton announced the expectation of having funds available this month to subscribe at least $10,000 of the new Victory Loan "with which to help win the war, and maintain the privileges we enjoy as free people."

The rest of the 91st annual report follows:

"A survey of the financial statement issued by our auditor reveals the fact that we have increased our holdings by $4,000.00 with a balance or $8,604.26. Five thousand of this balance is derived from Peterborough bonds which matured the end of the year.

For the permanent care of 22 additional lots we have received during the year $4,205 as compared with $2,020 in 1940.

Keeping the grass in good shape is a very difficult task especially during a dry spell similar to what we experienced last year. A liberal application of commercial fertilizer is a great help, but our lot owners can understand that so large an area to cover it cannot all be done in one year. In this too, we are working to a plan.

We have visions of our lot owners being able to get nearer their plots with their cars and may we say to the older people who find it very inconvenient to walk and carry their flowers such long distances that permission may be obtained from the office to enter the ground, provided that entrance at that time does not interfere with the general work of the cemetery.

We are fortunate this year, in that we have not lost any of our board members by death. We trust that in the coming year, we may continue to keep to keep our number in fact, and that the victory of our allies which we long and pray for may be consumated in the not too distant future."

Superintendent's Report

Mr. Kitney's review of work and improvements in 1941 was, in part, as follows:

"The stone wall has been continued 150 feet farther along the lake shore at the point where the land rises the highest from the water. This has been done in connection with the general work, stones and surplus earth from graves were used in this work. There remains 120 feet to complete the rip rap.

The unsightly trees on the north east corner of Section "O" have been removed, the low parts filled and graded, ready for seeding, this will add 112 five grave lots to this section. Section "X" two ranges have been filled, graded and sodded ready for burying, adding 160 graves to the singles.

To comply with the new Provincial regulations, a babies' plot has been planned east of Section "D" and Mr. John W. Pierce has underway a new plan of the cemetery.

285 feet of water pipe has been laid, pipe, fittings and labor $54.

During the summer the Ware street house was painted on the outside. A new fence was built on the west side of the superintendentss residence, this work was done by our own men, and the lumber used was cut from the trees removed from the cemetery.

A new stoker was installed in the greenhouse at a cost of $365.

During the season we have used 336 loads of topsoil, muck and fill and 2,753 sods from the Otonabee lot, also 95 loads of fill and stones from other sources.

During the year there were: 261 interments, 22 lots put under permanent care, 33 foundations for monuments, 4 cement borders, 36 lots sold.

I wish to thank the president, his committee, and the members of the Board for their cheerful assistance during the past year, and for their many kinds words of encouragement.

Financial Statement

Operating revenue of the Cemtery Company last year totalled $16,360.16 as compared with $15,478.47 in 1940 and $16,073.11 in 1939.

Total expenditure in 1941 was $14,896.21 as against $15,387.86 in 1940 and $16,0E3.11 in 1939.

The increased income with reduction of the expenditure during the last three converted a deficit into a surplus.

The balance for last year showed a surplus of $1,464.02. In the previous year there was a surplus of $90.61, but in 19393 the accounting left at deficit of $1,462.83.3

Local Motorist Fined For Reckless Driving

A fine of $40, and $9.00 costs, with the alternative of one month in jail, was the sentence imposed by Magistrate O. A. Langley, K.C., in Police Court this morning on Joseph Carey, London Street, after he had found the 23-year-old driver guilty on a charge of reckless driving.

His Worship suspended the driving licence of the accused for a period of four months.

The charge originated in a traffic accident at Perry and George Streets in which a car driven by Carey was involved in a collision with another automobile driven by Thomas Ephgrave. Mr. and Mrs. Ephgrave were injured in the crash.

Evidence in the case was heard last week and there was an adjournment until this morning for argument and judgment.

W. J. Arthur Fair, who had left the court room in the course of his argument at the last hearing of the case because he alleged that the magistrate was not paying attention to his remarks, was on hand this morning and concluded his address to the court. Crown Attorney V. J. McElderry, K.C., argued the case on behalf of the Crown.

"I am satisfied said Magistrate Langley in giving judgment, "that the accused was driving in an unreasonable and reckless manner. I would not have the slightest hesitation in convicting him of driving without due care and attention if the charge had been laid under the Highway Traffic Act. The only matter that has given me some concern is whether his negligence was sufficient to bring it within the reckless driving charge under the Criminal Code."

His Worship added that having considered the evidence he had arrived at the conclusion that a conviction was justified.

Havelock Lady Injured In Car

Leitha Brunton, Havelock, had her side injured when a car in which she was riding was involved in an accident with a truck on Lansdowne street.

T. Watson of Havelock was driving his car east on Lansdowne and was about to pass an east-bound truck driven by Hector S. Brady, 634 George street, when the transport started to make a left turn into a driveway and there was an accident. The car was caught by its headlight and right front fender and dragged 50 feet, according to the police report. It suffered damage to headlight and fenders and the handle of the door was broken.

The only person injured was Leitha Brunton, a passenger in Watson's automobile.

NOT SO GLOWING

Alderman Glover reminded the Examiner last night that the council began 1941 with a surplus of about $14,000. It also closed the year with $18,000 on the right side of the ledger, but, he said, that meant only about $3,000 financial improvement over the preceding year. Alderman Glover said that the interpretation of City Treasurer Shaver's announcement of an $18,000 surplus might lead taxpayers to expect more than the figures quoted in the news account warranted.

Danger Of Bombings In British Cities Are Not to be Compared to Women's Fear of Mice

Men have laughed through the ages at women's fear of mice, but the depth of it, and a final almost infinite measure, is suggested by a grimly humorous incident in a letter received by Alderman Sands from a relative in Belfast, Ireland.

The unadorned telling of one woman's experience in fleeing from mice and security in the country to the dangers and terror of German bombing probably is more effective than any paraphrasing or embellishment can add to it.

"Well, we had three night of the Blitz. We were in the country last night, and we heard the bombers going over the house in waves for hours. Gina (an aunt) was in our house in the city. She said that there were mice in the country house, and she simply would not stay in it."

That little paragraph tells more of a woman's emotion when mice appear on the scene than a whole chapter of psychologic assaying of such heroic fear. To flee from mice to a German blitz, three nights of it beyond man's comprehension. But, there it is.

Here is another little significant sentence disclosing the extent of deprivation in war circumstances.

The letter is superlatively grateful for a gift of goloshes, and then, "We also thank you for the onions; they are the first we have had for two years."

Whole streets of houses in Belfast were destroyed by the German bombing of last Spring. Two hundred and twenty people were killed. "In a shelter about 300 yards from our house there were 23 killed in it. We had only five panes of glass broken. We returned from the country in June as we could not stand the fatigue of going out and in night and morning."

W. R. TURNER
Phon 4971 193 Simcoe St
Heating—Plumbing
Tinsmithing
CONTRACTING, JOBBING, REPAIRING
"CRANE" PLUMBING FIXTURES
"HECLA" FURNACES
"IRON FIREMAN" STOKERS

War—25 Years Ago

(By the Canadian Press.)

FEB. 10, 1917. — British in Mesopotamia stormed Turkish trenches west of Kut-el-Amara; "Liquorice Factory" captured. British forces advanced near Lake Doiran, Macedonia. United States Ambassador James W. Gerard left Germany to return home.

Draw On Coat Nets $100 For War Victims

The Peterborough and District War Victims' Fund has passed the $37,000 mark in today's report for the fund, largely through the splendid amount of $100.25 realized from the sale of tickets for a draw on a ladies beaver-lamb fur coat which had been donated to the fund by the ladies of the Women's Institute of Bailieboro. The draw was made Monday afternoon by D. B. Falkner, manager of the Bank of Commerce, who is also the treasurer of the fund, and resulted in ticket No. 731 held by J. Revoy of 287 Park street, being the winner.

The fund management expresses its thanks to Don Roode, E. J. Hotston, C. B. Merrett, L. F. Dyer, Mr. and Mrs. J. E. Parker of Norwood, H. B. Cowan, Jr., C. Murray, J. Heffernan, A. Black, E. Jenkinson, D. McGregor, V. McDonald, Zellers Store, D. J. Eldred, W. J. Welch, A. Bacon, J. Marshall, P. E. Moore, R. Burrows, J. McMahon, L. Burnham, L. Cooper and the Misses H. Ross, G. Collins and H. Lytle for the assistance they all rendered in the sale of tickets, and to the ladies of the Women's Institute of Bailieboro, whose gift made this effort for the fund possible.

One personal donation listed as "A Friend" not only helps from a monetary standpoint but also serves as a reminder that one can demonstrate their own personal interest in helping the people of Britain in this manner.

Zellers Dance Wednesday

The staff of Zellers Store is out to give the fund a good boost by holding a dance on Wednesday night in the Knights of Columbus Hall on Simcoe street which will commence at 9 p.m. from which all the net proceeds will be given to help things along. This will be a St. Valentines dance, with all that accompanies such events, and patron and patronesses will be Mr. and Mrs. D. J. Fitzgerald, and Mr. and Mrs. L. P. Hatton. Music will be supplied by Patsy Connell and his orchestra, and tickets for this event will be $1.25 per couple, while dress will be optional.

His Worship Mayor James Hamilton has received by letter Official Receipt No. 83990 for the 15th donation of £500 cabled in the early part of January, accompanied by a letter which says in part "May I again say how very much I appreciate this further donation expressing the sympathy felt by your citizens for our air raid victims, and I shall be glad if you will accept yourself, and convey to all contributors my very warmest thanks for the splendid efforts they are making on our behalf. I am very glad to know that I have behind me such solid support as you are giving me, and I should like all donors to know how very much their friendship is valued."

Previously acknowledged	$36,926.82
A Friend	2.00
Net proceeds of draw on Fur Coat donated by the Women's Institute of Bailieboro	100.25
Total to date	$37,029.07

They Bought a Bus

ROCKFORD, Ill., Feb. 10—(AP).—Twenty factory workers who commute eight miles between Rockford and their homes in Winnebago have formed a club and bought a bus to save tires of 12 or more private automobiles. The men organized and applied for a state charter.

651 Fire Alarms Last Year Set New Record

Chief Gimblett reports a new peak of 651 fire alarms in his reviews of the department for 1941.

Aggregate loss was $44,565, an increase of $35,862.75 over the previous year, and accounted to 47 more serious fires.

Of the 651 alarms that were rung into the fire hall, 600 were by telephone, 27 from street boxes, 21 verbal, 2 by sprinkler systems and one is described as Chief's special.

The 1941 records present an increase of 120 alarms and 7 fires more than 1940, and "sixty alarms more than ever registered in any other year of the department's history."

Inhalator calls during the year were for five drownings, three victims of gas and one accident. Chief Gimblett reported one person was resuscitated and one gas victim saved.

Fires in the first weeks of January began ringing alarms where those of 1941 left off. Most of them were chimney fires, and as a preventive of that economic hazard and nuisance the Department obtained a local statute which demands cleaning of chimneys, and puts a penalty instead of some neighborhood excitement on chimney fires.

It is expected that the bylaw will be a deterrent to householders who used to neglect chimneys until they burned themselves out.

MILLIONS MORE

Australia is pasturizing 13,327,000 cattle compared with 11,384,000 ten years ago.

Refrigeration Repairs
ANY MAKE
Johnston's
Cor. Geo. & McDonnel
Phone 4697

ACCIDENTS
Almost daily we read about someone being injured or badly shaken up because of an accident.
It is almost impossible to get a bad jar or twist without causing a strain to the spinal column.
This may produce a slight derangement of spinal joints or tightness of spinal ligaments and muscles which will result in nerve constriction.
PAIN
stiffness, backache, stomach trouble or headache may develop.
These discomforts are frequently the direct after-effect of an injury and it has been our experience that spinal treatments do afford genuine relief.
LET US HELP YOU TO HEALTH
M. C. GOODWIN
CHIROPRACTOR AND PHYSIOTHERAPIST
Lady Attendant 108 Barrie Building
Phones 8795 and 5885
Wednesday Half Holiday

PATTENICK'S
VALENTINES
We have a large selection of Valentine Greeting Cards. Values to 5c each. Envelopes included.
Special 4 for 5c
PATTENICK'S

COAL & WOOD
BEST QUALITY
Phone 3531
J. E. A. Fitzgerald Fuels
253 HUNTER ST. W.

USE THE EXAMINER CLASSIFIED COLUMNS FOR QUICK RESULTS

Bring or Phone your Ad—Dial 4641—to the Ad Taker Before 1 o'clock Daily and on Saturday, 10 o'clock. Rates Low as 1c per word.

Births Marriages Deaths
In Memoriam
Card of Thanks

BORN.

FITZGERALD.—To Mr. and Mrs. E. Fitzgerald at St. Joseph's Hospital, on Sunday, February 8, 1942, a daughter.

DEVLIN.—To Mr. and Mrs. A. Devlin on Tuesday, February 3, 1942, at St. Joseph's Hospital, a baby sister for Wayne and Bobby.

OVENS.—To Mr. and Mrs. W. G. Ovens, on Friday, February 6, at Nicholls Hospital, the gift of a daughter, Catherine Maud.

PROPHET. — To Mr. and Mrs. Charles Prophet of 553 Romaine street, at St. Joseph's Hospital, on Sunday, February 8, 1942, the gift of a son— a brother to Floyd.

CARDS OF THANKS

Mrs. S. Hunter wishes to express her sincere thanks and appreciation to the attending doctor and nurses of St. Joseph's Hospital, Rev. J. H. Sutcliffe, and all kind friends for flowers, fruit and the beautiful cards received during her recent illness.

Miss Helen McMahon wishes to thank the attending doctors and nurses of Nicholls Hospital and the many friends and relatives who sent flowers and cards or showed kindness in any way during her recent operation in Nicholls Hospital.

Mrs. William Richardson wishes to thank all her friends for their many kindnesses shown and floral tributes during her recent sad bereavement.

FLORISTS

TURNBULL'S FLOWER SHOP
Cut Flowers Funeral Designs Potted Plants Service at all hours 441 George St 'Phone 7583—Nights 3257

THE PETERBOROUGH FLORAL CO
Flowers Delicately Arranged For All Occasions
436 Water Telephone 6912—Nights 6746

COMING EVENTS

First insertion 20 words or less, minimum charge, 50c. Subsequent consecutive insertions, 40c per insertion. All over 20 words, 2c per extra word per insertion.

FRIDAY TO MONDAY, February 13 to 16, Lieut. Col. and Mrs. Hoggard, Adjutant McDowell, Cadets of Training College, at Salvation Army Temple. Everybody welcome.

LECTURE, "Daily Life in Wartime Britain," by R. S. Lambert, Journalist and Author; Wednesday, March 11, 8.30 p.m.; Recreation Room, Y.W.C.A., under auspices Peterborough Branch Ontario Music Teachers' Association. Admission, 35c.

U.F.Y.P.O., and Radio Forum will meet at Co-op Hall, Friday, 13, 8.30. Mr. John Colby, Madison, Wisconsin, main speaker; subject, "Credit Union." Everybody welcome. Admission free.

BINGO.—On Friday, February 20, 8.15, in Legion Hall; under auspices of Otonabee Chapter I.O.D.E. Good prizes. Proceeds for war work. Tickets, 25c; on sale at Borland's Drug Store, Charlotte street, and at Grafton's Store.

ANNUAL MEETING of the Board of Directors of Anson House will be held at the Home, Anson street, on Wednesday, February 11, at 3 p.m.

ILLUSTRATE TRAVELOGUE—140 Masterpieces of Photography: Europe, Africa and Asia; George Street United Church, Wednesday, February 11, at 8 p.m. Admission, 25c and 5c tax; Children, 15c and 3c tax.

WOMEN'S FRIENDLY BIBLE Class, St. John's Church, Social Evening, Thursday, February 12, 8 o'clock. Admission, 25c; proceeds war work. Public welcome.

SOCIAL EVENING, K.O.C. HALL. Simcoe street, Tuesday, February 10. Thirty games. Six special prizes. Come and bring your friends for an enjoyable evening.

PERSONALS

MEN! WANT NORMAL PEP VIM? TRY OSTREX TONIC tablets. Stimulants and oyster concentrates aid to normal pep, vim, vigor. Get special introductory size to-day only 35c. For sale at all good drug stores everywhere.

FOR SLEIGH RIDING PARTIES — Dial 9438.

Piano Tuning

WILLIAM R. POTTER, PIANO TUNing (formerly of Heintzman Co.) 220 King George.

PIANO TUNING ARTHUR COLLISON Dial 6765

Custom Tailoring

DOES YOUR COAT OR SUIT NEED Altering? Have it done now Tony Pepe, Greene Building Dial 4295

3a Hairdressers 3a

LEWIS' BEAUTY SHOP, DIAL 4432 — Oil Permanents, $2.00 up. Ends $1.00 up

MARY MARINO BEAUTY SALON—WE are again offering our $5.00 Oil Permanent for $3.50. We feature Personality Hair-styling Dial 8663

SPECIALS — END PERMANENTS, $1.00 up. Oil Permanents, $2.50 up. Downer's. Dial 8274.

PERSONALS

3a Hairdressers 3a

PARIS BEAUTY SALON ANNIVERSARY Special—Perm $1.95, including Shampoo and Hairstyle. Better Perm $3.00 up. Scientific Testing. Specialist in Razor Haircutting. 184 Hunter W (opposite Bell Telephone) Telephone 5311

FEBRUARY SPECIAL! OUR REGULAR $7.50 Feather Brush Cut Permanent $5.00, complete with Coiffure. All Cream Wave, regular $5.00, $3.50. Heavy Oil Wave, $2.50 Styled and given by Expert. Be wise—Be thrifty. La Salle Beauty Salon, 456 Sherbrooke Street. Telephone 5554.

WE ARE OVERSTOCKED WITH THE Better Permanent Wave Solutions. We need Space and Money. Special Machineless Permanents with Oil Solution, for $4.00. Large number of other lines at a Reduced Price. Shampoo and Fingerwave for 60c. Miss Reid's Beauty Shop, 416 Water Street Dial 4431

SPECIALS — AT ROSANNE BEAUTY Salon — Shampoo and Set 60c, Oil Permanents $2.50 up. Suite 17-18, Kresge Building Dial 8837

FOR SALE

4 Miscellaneous 4

OIL HEATER. PETERBOROUGH METal, 256 Simcoe Street.

PAIR OF SKIS, 6' 9" LONG, HARNESS and Poles. Apply 372 George Street S.

GOOD, DARK MUSKRAT JACKET, SIZE 16. 466 Sherbrooke.

SINGLE IRON BED, SPRING AND MATtress. 517 Sherbrooke.

BEDROOM SUITE, SPRING MATTRESS and Goose Feathers. Telephone 9186.

TWO IRON BEDS, MATTRESS AND Spring. Telephone 7788. 584 Chamberlain.

NEW NEWCOMBE PIANO, SNOW BOY Toboggan, in good condition. Sell cheap. Telephone 7304.

SEE THE NEW TOM THUMB PIANO, the Piano you have been looking for. Height 38½ inches. Parks' Studio, 208 Charlotte Street.

SINGER SEWING MACHINES

FLOOR MODELS
To Clear at
REDUCED PRICES

ONE TRADE-IN
ELECTRIC PORTABLE

THREE SINGER
RECONDITIONED TREADLES
Like New

ALL MACHINES GUARANTEED

ONE OFF-MAKE
TREADLE, $5.95

FREE SEWING COURSES

SINGER SEWING CENTRE

293 GEORGE ST. Phone 8425

USED REFRIGERATOR. TELEPHONE 9153, 6-8 To-night.

SEAL COAT, LATEST STYLE, NEW, size Sixteen to Eighteen, $39.00. Apply 451 Water Street.

TWO APARTMENT SIZE PIANOS, ONE Mahogany, One Fumed Oak, with Benches to match. Parks' Studio, 208 Charlotte Street.

BLUE PRAM. 468 MURRAY STREET.

ONE DELIVERY SLEIGH. 376 STEWart Street

CIRCULATING HEATER FOR COAL and Wood. 179 Aylmer.

HIGH SPEED DRILLS

Jobbers straight shank, 1/16" to ½" letter size A to Z, wire gauge 1 to 60. Orders accepted only from firms with war contracts. Send for list.

Tarshis & Sons, Ltd.
450 McGILL ST., MONTREAL.
Est. 1898.

SPRING, MATTRESS, AND GOOSE Feathers. Telephone 9186.

TIMOTHY HAY. FRANK LYNCH, R.R. 8, Peterborough.

QUEBEC HEATER, BARGAIN. BANKS' Bicycle Store.

FIVE-TUBE PHILCO RADIO. TELEphone 7141

THREE VARNISHED TABLES 3' x 8', suitable for Store use. Routley's, 341 George Street.

WHITE LLOYD PRAM. DIAL 8798.

5 Dogs, Cats, Birds, Etc. 5

SPRINGER SPANIEL PUPPIES, BOSton Terrier. Welch's, 140 Douro, 5840.

TERRIER PUPS. TELEPHONE 5972.

DOGS BOARDED HEDGLEY KENNELS Telephone 7038

HEN CANARIES. 38 OLIVE AVENUE. Telephone 3732.

6 Fuel 6

DRY MIXED WOOD AND MIXED Slabs and Kindling. Curtin's Woodyard Dial 8650.

7 Livestock and Poultry 7

BROOD SOW, DUE LAST OF FEBRUary. Stanley Tully. Dial 7027.

JERSEY COW, JUST FRESHENED. Telephone 4084.

GOOD WORK HORSE. TELEPHONE 2 ring 4, Keene.

COW, PART JERSEY AND DURHAM, fresh Saturday, good milker. Allen Gill, Telephone 109, Lakefield.

ONE SHORTHORN BULL, 15 MONTHS; 2 Jersey Cows, ready to freshen. Harry Deyell, R. R. 1, Omemee. Telephone 52 ring 23.

FOR SALE

7 Livestock and Poultry 7

EIGHT-YEAR-OLD MARE, 1,400 LBS. Will Trade for Durham Cow, due in spring. William J. Charlton, Route 4, Peterborough.

Baby Chicks

"FOOD IS AN IMPORTANT WAR WEApon," says the Government. Poultry-keepers play an important part. Rising meat prices make good Poultry markets. Order Cockerels now for February-March delivery; Chicks, Capons. Wide selection. Bray Hatchery, 364 Water. Dial 2834.

8 Real Estate 8

FARM FOR SALE OR RENT—65 ACRES under cultivation, 16 Acres Fall Grain. Apply Fred Mison, Havelock, Ont.

W., 6 Rm. Semi-Bungalow, Very Modern ... $4,600
W., 6 Rm. Brick, tiled Kitchen and bath, oak floors up and down, extra good buy ... $5,500
S., 6 Rm. Brick, plumbing, large lot, close to C.G.E. ... $2,250
S, 7 Rm., Brick, modern, newly decorated, country tax, lovely home $4,000
Farms, Houses, Lots for Sale. Apply
O'TOOLE BROS
Real Estate and Insurance
354 Water Street. Telephone 9447.

Rogers, 4 Rms, sewer ... $1,200
Gilchrist, 4 Rms, mod. Bungalow $2,100
George, 6 Rms, Brick, sewer ... $2,300
North, 6 Rms, Brick, $300 down $2,500
Sophia, Semi-Bungalow ... $3,000
Westcott, 7 Rms, Brick, modern $3,100
Rutherford Ave., New Bungalow $3,600
Hunter, 8 Rms, Brick, very mod... $8,500
Money to Loan 5%. Rents Collected.
J. A. GIBBS, 95 Hunter St. W. 3843.

Terrace For Sale

Sealed Tenders will be received for the terrace property known as 510, 514, and 516 Water Street, Peterborough, up until 12 o'clock noon, February 14, 1942. The highest or any bid not necessarily accepted.

ELLIOTT AND CHANDLER
Box 1000, Peterborough

Frame House, 6 Rooms, Barn, 1 Acre Land, four miles from City. County road ... $750
Frame 5 Rooms, water, lights, gas, garage, low taxes ... $1,800
Brick 6 Rooms, 3-piece bath, furnace, hardwood floors, garage ... $3,500
10 Acres, on Highway, close to City, Frame House and Barn ... $2,500
M STOREY
374½ George Street Telephone 6573

NEW BUNGALOW, NEAR C.G.E. IMmediate possession.
J. A. GIBBS, 95 Hunter St. W. 3843.

OWNER LEAVING CITY — MODERN 6-Room Brick, West-end, Sunroom, oak floors up and down; $1,000 will handle, balance easy. Immediate possession
A. E. THOMPSON REAL ESTATE
Kresge Building. Telephone 7284.

VACANT HOUSE
6 Rooms, Shed and Garage, 2 Acres Land lights and pump. $300 cash, balance $25.00 monthly. Just finished painting and decorating. Price $2,300
J. A. GIBBS, 95 Hunter St. W 3843

10 Used Cars 10

1932 PONTIAC PANEL DELIVERY Truck, good tires, A1 condition. Also 1928 Buick Sedan. Write Box 206, Havelock.

TO RENT

11 Miscellaneous 11

GARAGE. 493 SHERBROOKE.

11x Apartments To Rent 11x

HEATED APARTMENT, LIVING-ROOM, Dinette, Kitchenette, Bedroom, bath, refrigeration; continuous hot water; $35.00, water rates included. 236 Burnham, Apartment 1, corner of James.

THREE-ROOMED APARTMENTS, WITH bath, heated, lighted, newly decorated. Telephone Lakefield 1.

11xx Houses To Rent 11xx

SMALL TWO-ROOMED HOUSE, FURnished, 85 Lansdowne.

12 Rooms 12

FURNISHED, HEATED BEDROOM, IN quiet home; Gentlemen preferred. Telephone 4540.

UNFURNISHED 3-ROOMED FLAT, 3-piece bath, hot water, near C.G.E. 97 Rubidge. Telephone 4279, after 6 o'clock.

TWO ROOMS, FURNISHED OR UNfurnished. Apply 554 Romaine Street.

ACCOMMODATION FOR ONE OR TWO in modern home, central; Board optional. Dial 5211.

TWO UNFURNISHED ROOMS. APPLY 10 Inverlea.

TWO OR THREE FURNISHED ROOMS. 256 Wolsley Street.

BEDROOM, NEAR C.G.E., TWO MEN or Couple. Telephone 3406.

TWO CLEAN, BRIGHT ROOMS. 230 London, or Dial 4879.

FOUR ROOMS. APPLY 684 GEORGE.

FURNISHED ROOMS, MEN PREFERred. 417 Stewart.

TWO UNFURNISHED ROOMS. 51 Edgewater Boulevard.

FURNISHED ROOM, TWO MEN; FIVE minutes C.G.E. 178 Aylmer.

WANTED

15 Miscellaneous 15

TO BUY, SHELVING AND WALL FIXtures for Store. Write Box 103, Examiner.

FOUR-FOOT BED, COMPLETE; ALSO Dresses. Telephone 3336.

TO BUY, WARDROBE. ALSO SECONDhand Inside Doors. Telephone 5181.

USED GAS ENGINE, ½ TO 1 H.P. Telephone 5955, after 7 p.m.

SET HEAVY HARNESS FOR ONE Horse. Write Box 92, Examiner.

TRICYCLE, FOR CHILD 5 YEARS OLD. Dial 7602.

UNFURNISHED APARTMENT TO REliable Couple. Telephone 6569.

GOOD USED WASHER, REASONABLE. Write Box 71, Examiner.

USED CAR, '28 OR '29 MODEL, IN running order, for cash, cheap. Write Box 74, Examiner.

HIGHEST PRICES PAID FOR RAGS, Paper, Iron, and Metals. J. Burfield Dial 8368.

WANTED

15 Miscellaneous 15

SPRUCE AND BALSAM PULPWOOD, with Bark $6.00 per Cord, Peeled $8.00. Any quantity. Write N. Pearson, Buckhorn.

STOVES FURNITURE ALF HUDSON Lakefield Telephone 65

IRON, RAGS, PAPER, BOTTLES ETC Petersiel, Bethune and Hunter Telephone 9403

POULTRY — PAY HIGHEST PRICES M Gishman Dial 8298

LIVE POULTRY — MARKET PRICE M Katz 6850 342 Stewart

STOVES AND FURNITURE WANTED Telephone 4115, Nights 6294

LIVE POULTRY WANTED — MARKET Prices A Lantin Telephone 6297

LIVE POULTRY — PAY HIGHEST Prices M Florence Telephone 6823

17 Help Wanted Male or Female 17

WANTED AT ONCE

EXPERIENCED
Shoe Salesman
ALSO
EXPERIENCED
Shoe Salesldy

APPLY
Neill's Shoe Store
WEDNESDAY OR THRUSDAY

18 Help Wanted, Female 18

GIRL TO HELP WITH HOUSEWORK; sleep in. Dial 3023.

GIRL WANTED. APPLY QUEEN'S Hotel.

GIRL OR WOMAN FOR HOUSEWORK, sleep in. 2 adults; good wages and good home for right person. Apply 204 O'Carroll Avenue.

MAID FOR GENERAL HOUSEWORK, Two Adults. Apply 491 Hunter Street West.

GIRL OR WOMAN FOR GENERAL Housework. Apply 715 Water.

WAITRESS, EXPERIENCED PREFERably. Apply Brooks Grill.

GIRL FOR LIGHT HOUSEWORK. 133 Lake Street.

GIRL OR MIDDLE-AGED WOMAN for General Housework, Plain Cooking. Apply 332 Rubidge.

19 Help Wanted, Male 19

ELECTRICIANS AND ELECTRICIANS' Helpers. Miller Powell Co., 438 George Street.

WANTED — AN AMBITIOUS MAN, willing to work for advancement, to help with Sales and Deliveries. See Mr. Fleming at Grand Hotel on Thursday.

SALESMAN WANTED FOR PETERborough and District. Must be good closer. Leads supplied and in the habit of making better than average earnings. Permanent position—last man in this district six years. Apply in writing. Box 101, Examiner.

19x Agents Wanted 19x

SALESPEOPLE WANTED.
Don't Give Up the Ship Because Your Factory cannot supply you with Saleable Goods during the War. Instead, sell 200 Guaranteed Household, Food, Farm Products. Every home is a prospect. For full particulars and Catalogue Free, write to Familex, 570 St. Clement, Montreal.

20 Employment Wanted 20

WASHING TO DO AT HOME; GOOD references. Dial 7716.

WOMAN (35) DESIRES KITCHEN Work, Dishwashing, Plain Cooking, from 9 a.m. till 11:30 and 1:30 till 5:30 and 7:30 till 9 p.m., 9 Dollars per week. Write Box 102, Examiner.

GIRL STENOGRAPHER, BOOKKEEPer, General Office Work; can operate Bookkeeping Machine; 8 years' experience; best of references. Write Box 91, Examiner.

CARETAKER-MECHANIC. TEND FURnaces, Pumps, Clear Snow, Ice, Paint, Small Repairs; 30 to 40 hour. Telephone 9025. Weiss, 742½ George.

CANADIAN LEGION HAVE LISTS OF Competent Returned Men to Fill Temporary or Permanent Positions. Give the ex-Soldier a chance to work for you. Telephone 6203.

21 Boarders Wanted 21

GENTLEMEN BOARDERS. DIAL 3007.

GENTLEMEN, NEAR QUAKER; CENtral. Telephone 4350.

WHO CAN DO IT

22b Painters & Decorators 22b

COLEMAN BROTHERS — SMART MOdern Decorating. For Free Estimates Telephone 4485. 447 George, North of Brock.

WE INVITE YOU TO USE OUR
MODERN AND UP-TO-DATE
DECORATING
SERVICE
HAROLD COLEMAN
336 GEORGE ST 'PHONE 9922
"Rear Entrance on Market."

PAINTING AND DECORATING. TELEphone 8965.

22f Miscellaneous 22f

MOVING AND CARTING OF ALL Kinds. Deal's Cartage. Telephone 4969.

DUSTLESS FLOOR SANDING, FLOORS Laid and Refinished, Decorating William Higgins Dial 8887

REPAIRS
WASHING MACHINES,
REFRIGERATORS
TIRES CARS
Save your Tires. A slight Repair may mean months of extra Service. Guaranteed Work.
DAWSON'S SERVICE STATION
Corner of REID & McDONNEL
Telephone 4754

WHO CAN DO IT

22f Miscellaneous 22f

RUGS—BEAUTIFUL NEW REVERSIBLE Rugs made from Old Carpets. Comforters Re-covered. Feather Ticks made into Attractive Down-proof Comforters. Telephone 7411

CHIMNEYS CLEANED FURNACES Vacuumed Telephone 3862

DUSTLESS FLOOR SANDING, CHAMberlain Weatherstripping and Caulking. J. H. Vance, 773 Aylmer 7835

22j Wood Cutting 22j

WOOD SAWING. 6843. MARTIN

25x Dressmaking 25x

E. MITCHELL, DRESS AND MANTLEmaking. Alterations. Telephone 4936 593 Harvey Street.

DRESSMAKING — SUITS, COATS, ALterations all kinds, Button Holes, Buttons Covered. Twenty years' experience. Mrs. Sturrett, 247 Park, next Campbell's Dairy.

LOANS

Get Cash To-day
YOU ALONE NEED KNOW

IN a quick, entirely private transaction with no signature but your own required, you can borrow up to $1,000 on your car at Campbell Auto Finance Company. Just phone or drive around and you receive the cash you need. No worry, no delay. Monthly terms to fit every budget. Let Campbell Auto Finance help you — It's an all-Canadian company with over 50,000 satisfied customers.

Campbell Auto Finance Co., Ltd.
Subsidiary of Industrial Acceptance Corporation Ltd.
301 Barrie Building
Evenings by appointment. Phone 3520

LOANS ON NEW AND OLD HOMES
5% and 5½% Interest. Repayable Monthly, Quarterly, and Half-Yearly. We will find and arrange to finance a Home for you. Call and see us—
O'TOOLE BROS
Real Estate and Insurance
354 Water St. Dial 9447. Resid. 3111

LOST

DUAL WHEEL TIRE CHAIN, IN CITY, on Monday. Finder kindly notify Peterborough Lumber Company.

SPRING CABLE OFF SKI, SUNDAY Afternoon, East Side of Canal. 6434.

ONE 1942 LICENCE PLATE, NUMBER 82X5. Kindly Telephone 7388.

OLD DOG, SMALL, BLACK, SMOOTH hair, white ring around neck, short tail, child's pet. Telephone 5287, or 584 Division.

STRAYED, RED COCKER SPANIEL, 7 months old. Answers to name of "Sandy." Telephone 4802.

PROFESSIONAL

44 Lawyers 44

P. D. SCOLLARD, Barrister, Solicitor Bank of Toronto Building. Telephone 9939.

JOHN O WELDON — Barrister Solicitor, Notary etc. Office, 355 George Street. Telephone 9230.

JOHN A BRADSHAW — Barrister and Solicitor. 360 Water Telephone 9684

ELLIOTT & CHANDLER — Barristers etc. Money to Loan Offices, Kresge Building Telephone 6675 A L Elliott K.C., M.P.P. R J Chandler, B.A

HON G N GORDON, K.C.
Law Office, 395-397 George Street
Telephone 3577 Money to Loan.

JACOB LOW — Barrister etc Mortgage Loans. Suite 1-2, 435 George Street (over Toronto Savings and Loan Co.) Telephone 7423, Nights 6214

PECK KERR & McELDERRY—BARristers, Solicitors. Money to Loan Offices: 415-417 Water Street Telephone 4681 E A Peck K.C. F D Kerr, K.C., V J McElderry, K.C Walter H Howell

W B GORDON
Barrister, Solicitor
395 George Street.
Telephone 3577.

W. R. PHILP — Barrister, Solicitor Notary Public. 385 Water Street Telephone 8412.

Chiropractors

COLDS, SINUS, THROAT CONDITIONS. C. M. Lawrence, Kresge Building Telephone 6724.

M C GOODWIN, CHIROPRACTOR and Physiotherapist, 106 Barrie Building, 312 George. Telephone 8795 and 5865.

Campbellford Boys

(Continued from Page 6)

fore Murie countered for the visitors. In the second only two goals were scored as the teams gathered one apiece, but when the third came up it was a case of get what you can as the players tore up and down the icse. Pollock gathered his second counter and Hamilton and Storie got a pair each, while Frankford lads did everything but stop them.

Frankford—Goal, Lawes; defense, Weston, Buckett; centre, Foster; wings, Madell and Murie; alternates, Rogers, Rankin, Burkett, Frost.

Campbellford—Goal, Osborne; defense, Hamilton, Milne; centre, Dunk; wings, Little, Pollock; alternates, Smith, Bertrand, Storie, Curle, Partley.

Japs Finest Soldiers

(Continued from Page 3)

week and others that are still pending. Our whole chance of success comes back to the spiritual armament of our people which is more important on the home front than on the battle front. As surely as we are here today, unless we are prepared for a time to sacrifice our democracy we will lose our democracy. Unless we accept for ourselves Japan's ideal that we have a life to give instead of a life to live we may find ourselves occupying a place like that of Korea or Manchoukuo. Churchill once said 'Give us the tools and we will finish the job.' Christ said, 'Where your treasure is there will your heart be also.' If our treasure is truly love of freedom there and there only will our hearts be and nothing, money, better working conditions, or even life itself can keep us from a glorious victory and a wonderful peace to follow."

Rotarian Dr. J. A. Bannister expressed the thanks of the club to Dr. Avison for his informative address and Rotarian A. L. Killaly suggested that a copy should be sent to International Rotary.

Hubert Eastwood of the Eastwood Construction Company, was welcomed as a new member. He was introduced by Rotarian M. H. Riddle.

NOTICE

ON OR AFTER THIS DATE, FEBRUary 10, 1942, I will not be responsible for any Debts incurred in my name without my authority.—(Signed) R. J. Bruce.

Notice to Creditors

IN THE MATTER OF THE ESTATE OF CLARICE MATILDA AMELIA GIROUX, Late of the City of Peterborough, in the County of Peterborough, Widow, Deceased.

All Persons having CLAIMS against the Estate of the above-named Deceased, who died on or about the Twentieth Day of October, 1941, are required to file proof of same with the undersigned on or before the Fourth Day of March, 1942.

After the last mentioned date the Estate will be distributed, having regard only to the Claims of which the Administrator with the Will annexed shall then have had notice.

DATED at Peterborough, Ontario, this 2nd Day of February, A.D. 1942.

CORKERY & O'SHEA,
414 Water Street,
Peterborough, Ontario,
Solicitors for the Administrator with the Will annexed.

SHERIFF'S SALE OF LANDS

Under and by Virtue of a Writ of Fieri Facias issued out of the Supreme Court of Ontario and to me directed against the Lands and Tenements of THE PETERBOROUGH HARDWARE COMPANY LIMITED at the suit of The Treasurer of Ontario, I have seized and shall offer for Sale, at the Sheriff's Office, Peterborough, on THURSDAY, the 26th Day of February, 1942, at Eleven o'clock A.M., all the right, title interest and equity of redemption of The Peterborough Hardware Company Limited, in to or out of the following Lands and Tenements, namely:

THREE PARCELS OF LAND, being composed of parts of Lots Numbers 3, 4 and 5, fronting on the South side of Dalhousie Street in Block "C" according to Registered Plan Number ELEVEN for the City of Peterborough, containing 3,210 square feet, 2,075 square feet, and 1,964 square feet more or less, respectively, as described in Registered Instruments Numbers 28891, 19971, and 8829 for the City of Peterborough.

DATED at Peterborough, the 21st Day of Novemebr, 1941.

JOHN A. HARSTONE,
Sheriff.

OBITUARIES

MRS. ELIZABETH REYNOLDS.

BETHANY, Feb. 10.—(ENS).—The passing of the late Mrs. Elizabeth Reynolds, in her 70th year has removed a very highly respected and life-long resident of Bethany. The deceased lady was the fourth oldest of a family of nine children of the late Mr. John Smith and his wife, Hannah Fell.

The late Mrs. Reynolds is survived by one daughter, Mrs. Walter Rowan, two sisters, Mrs. J. Ward and Miss Flo Smith at home and four brothers, William Smith of South Monaghan, and Robert, John and Harry, of Cavan.

The funeral was held on Wednesday from the home of her daughter, where by request, her rector, Rev. A. R. Holden of Wyebridge, officiated, with a public service at St. Paul's Anglican church, which was very largely attended, friends coming from Peterborough, Lakefield, Monaghan, Bailieboro and the surrounding countryside.

Beautiful floral tributes were carried by Henry Jewison, Norman Braithwaite, Wilbert Smith, Charlie, Marvin and Emery Smith. Interment was made in the vault at St. Mary's cemetery.

Pallbearers were William Rowan, Sr., Robert McMullen, Bruce Ryley, Herb Fallis, Walter Price, Harry O'Brien, Robert Morton and Clarence Neale.

GEORGE HENRY FLINT

CAMPBELLFORD, Feb. 10 (ENS)—A military funeral was given today to George Henry Flint, 66, veteran of World War I who died in Belleville Hospital on Sunday following a lengthy illness. In his youth Mr. Flint, who was born in England and came to this country with his wife and three children thirty-seven years ago was a carpenter and leather finisher. On coming to Canada he settled in this town and was employed in the local shoe factory for nearly twenty years.

In 1916 he went overseas with the 235th Battalion C.E.F. and latter transferred to the 48th Highlanders. It was while in this latter unit he received an injury which nearly cost him the sight of his eye when during a sham battle someone fired a blank shot at him from close range. Mr. Flint received his discharge in April, 1919, and returned to work in the shoe factory. Poor health forced him to retire in 1931 but not until Christmas of last year did he become seriously ill. He had been in Belleville hospital a little over three weeks at the time of his passing.

Surviving him besides his widow the former Elizabeth Nurse of Dartford, England, are six sons, George of Larder Lake, Ont., Danny with the 1st Midland Regiment and Samuel, Walter, Ernest and Edwing all of Campbellford; and five daughters, Mrs. William Seaborn, Mrs. Russell Ayrhart, Mrs. Charles Nicholas, Jr., all of Campbellford, Irene at home and Mrs. Stuart B. Whitney, Laconia, N.H.

The funeral left the family residence Naseby street at 2 o'clock for Christ Church where services were conducted by Rev. T. S. Gault. Interment was at the Church of England cemetery, and members of the local branch of the Canadian Legion were the bearers.

AUCTION SALES

HOUSEHOLD FURNITURE, MRS. MELville Elliott, Lot 18, Concession 1, Township Emily, at Orange Corners, Tuesday, March 3: Contents 7-Roomed House, 15 Sheep, 65 Hens, Geese, 400 Bushels Oats, Hay, etc. Further announcements later.— J. H. Miles, Auctioneer, Office 211 Hunter. Dial 4115, Residence 9122.

AUCTION SALE — WILFRED COOK, Concession 11, Percy, 3 miles West of Hastings, Thursday, February 12th, 12:30 sharp: Horses, Cattle, Hay, Grain, Machinery, Hogs, Poultry. — Golden Andrews, Auctioneer. Telephone 63, Norwood.

MILES' AUCTION ROOM, 211 HUNTER, Wednesday, February 11: Breakfast Suite, Dining Suite, Chesterfield Suite, Beatty Electric Washer, like new, Beds, Mattresses, Springs, Day-Bed, Chairs, Tables, Dishes, Stoves, etc.

Grand Lodge Funeral Given Mrs. S. McGill

OTTAWA, Feb. 10. — A Provincial Grand Lodge funeral service was held at the Garrett Funeral Home, 584 Somerset Street West, for the late Mrs. Samuel McGill of Havelock, who was an honorary member of the Ontario East Grand Lodge, L.O.B.A. The service was conducted by Mrs. A. Tysick of Perth, Right Worshipful Grand Mistress for Ontario East, with Mrs. N. W. Beaven, R.W.P.G.M., of British America, acting as chaplain and assisted by Miss Anna I. Grier of Burritt's Rapids, R.W.D.G.M. of Ontario East, Mrs. C. Lindsay, R.W. Junior Grand Director of Ceremonies, Ontario East, Mrs. Frances Proudman, R.W., P.P.G.M., O.E., and by the officers and members of L.O.B.A. Lodges numbers 12, 46, 232, 224, 244, 306, 312, 347 and 547.

Mrs. Silas M. McGee, R.W.G.R. of British America, was also in attendance. Many other friends and acquaintances were present to pay their respects; many messages of condolence were received from friends and acquaintances, including Mrs. Lewis and Mayor Stanley Lewis. Mrs. Frank Quinn, a daughter of the deceased, was courteously attended by Squadron Leader J. MacNab and Major C. R. Graham, in the absence of her husband who was too ill to attend.

After the service the remains and the numerous floral offerings were shipped to Havelock, where the services were conducted on Sunday afternoon by the Rev. D. K. Perrie of Hastings, with an additional service under the auspices of the Lady McGill Chapter, No. 471, L.O.B.A. of Havelock. Members of the Havelock Chapters of the I.O.D.E. and the Canadian Order of Foresters, of which Mrs. McGill was a charter member, who paid their respects, following which interment was in Havelock Presbyterian Cemetery, where a L.O.B.A. graveside service was held.

IMPORTANT CALLS

Police	3535
Fire Dept.	5711
Nicholls Hospital	4691
St Joseph's Hospital	3561
Examiner	4641

QUICKIES

"Darn the luck!—an' just when I was planning on selling it with an Examiner Want Ad!"

DAILY CROSSWORD

ACROSS
1. Splash gently
4. Grampus
7. Discomfit
9. Reduces, as a sail
12. Crowded together
13. Kind of cap
14. Type of auto (pl.)
16. Fail to win
17. Tawny mammals
19. Selenium (sym.)
20. Greek letter
22. Wash
25. Island off Italy
27. Gaze
28. Kind of riddle
30. Care for medically
33. Goddess of discord
35. Capital of Norway
36. Scolds
39. Juice of plants
40. Hewing tool
41. Water vapor
43. Cease
46. Layers, as of rock
49. To drill
51. Emblem
52. Betimes
53. To correct
54. Behold
55. Organ of hearing

DOWN
1. One living on land (naut.)
2. Brazilian palm
3. Substance from coal tar
4. Sphere
5. Stagger
6. Game fish
7. Paid notices
8. Insect
10. Band across escutcheon
11. Guide
15. Break
18. Animal fat
20. Territory (abbr.)
21. Malt beverage
23. Roman emperor
24. Garment maker
26. Symptom of epilepsy
29. Perches
31. A wing
32. Apex
34. Places
36. Sew loosely
37. Additional
38. Couch
42. Fragrance
44. Rowing implements
45. Heap
47. Number
48. Conjunction
50. Brood of pheasants

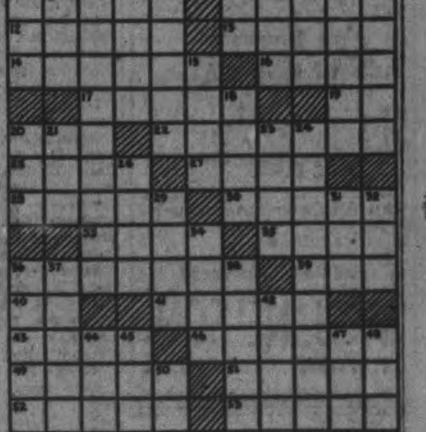

Yesterday's Answer

2-10

CRYPTOQUOTE—A cryptogram quotation

SB WZK RZVB TZCOK TXG Z OXWLEC ZM
PXC UQR WQMR TXNNXS GBZMXC ZM
XQG EQPFB—HXACMXC.

Yesterday's Cryptoquote: ANGER IS TO BE VERY SPECIALLY AVOIDED IN INFLICTING PUNISHMENT—CICERO.

Distributed by King Features Syndicate, Inc.

ROOM AND BOARD

—By Gene Ahern

LI'L ABNER

—By Al Capp

HENRY

—By Carl Anderson

SCOTT'S SCRAP BOOK

—By R. J. Scott

DONALD DUCK

—By Walt Disney

BLONDIE

—By Chic Young

MUGGS AND SKEETER

—By Wally Bishop

BRICK BRADFORD

—By William Ritt and Clarence Gray

TILLIE THE TOILER

—By Russ Westover

Home Service

Arrangements for a Lovely Wedding

Details Settled in Advance

"Such a beautiful wedding!" They'll say that of yours if you plan it right! For, though the war forbids extravagance, it doesn't take money to have a lovely wedding.

The important thing is to know what's correct, to budget expenses properly—whether your wedding is formal or informal.

The formal bride looks lovely in her bridal gown and veil, but you may look lovely, too, marrying informally in suit and hat.

The groom's clothes are in key—cutaway and striped trousers for a formal afternoon wedding or business clothes for an informal one.

On the bride's budget will be invitations, refreshments, music and expenses at the church. The groom's will include the license and the ring, the fee for the clergyman.

Our 32-page booklet explains all the etiquette of expenses, describes every detail of correct formal and informal wedding dress for bride, groom, attendants and guests. Tells etiquette for ceremony and reception.

For your copy of "Planning and Budgeting Your Wedding" send 15 cents in coins or stamps to the Examiner, Home Service, Peterborough. Be sure to write plainly your name, address, and the name of booklet.

BARCLAY ON BRIDGE

WRITTEN FOR THE EXAMINER

By SHEPARD BARCLAY

"The Authority on Authorities"

FREAKS BEGET FREAKS

IF YOU indulge a taste for queer bidding, landing you in bizarre contracts, you are likely to find yourself face to face with grotesque playing problems. This is brought out frequently by strained efforts of duplicate players to get scores different from those obtained by the rest of the competitors, in their desire to shoot for top scores. The problems of play which finally develop may call for moves you do not expect to see ordinarily, some of which are odd in the extreme.

North: ♠ 7 4 2 ♥ 8 5 3 ♦ A K J 6 5 ♣ 5 4

West: ♠ None ♥ A K 10 9 6 ♦ 9 8 4 ♣ J 10 9 8 2

East: ♠ 9 8 6 5 3 ♥ J ♦ Q 10 7 3 2 ♣ K 7

South: ♠ A K Q J 10 ♥ Q 7 4 2 ♦ None ♣ A Q 6 3

(Dealer: South. East-West vulnerable.)

South	West	North	East
1 ♠	2 ♥	3 ♦	Dbl
3 NT			

South violated an almost sacred rule of No Trump bidding, to avoid that declaration when you lack a couple of cards of your partner's suit, but with stoppers in hearts and clubs, plus the solid spades, he decided to make a crazy shot, especially since honors do not count in match-play duplicates.

West led his heart K and, seeing his partner's J drop, decided he would not set up the possible game trick for South by leading the suit again. He switched to the surprise lead of the club J. East did not want to advertise the whole club story to South, so put on the 7 and the declarer won with the Q, convinced that West would not have led the suit with less than five cards and that East therefore probably had the singleton K left.

Now for some funny play, superinduced by sound card reading. Five spades brought from West discards of two hearts and three diamonds. That made six tricks. If the club A were now played, dropping the K, West could then run the setting tricks. So South deliberately led a low club, letting the singleton K win. East had to return a diamond to the dummy, where three tricks were taken to make game. The 10 having been East's lead, he had the Q-3 left. So the 6 was led to the Q and the 5 scored an extra trick. Just imagine having to let a singleton K win intentionally, and making an extra trick by doing so.

* * *

Tomorrow's Problem

North: ♠ A K 8 ♥ 8 ♦ A 10 9 8 4 ♣ A 6 5 2

West: ♠ Q 10 7 4 ♥ 10 5 4 ♦ Q 2 ♣ K J 7 4

East: ♠ 9 6 5 3 2 ♥ A K J 9 3 ♦ J ♣ 9 8

South: ♠ J ♥ Q 7 6 2 ♦ K 7 6 5 3 ♣ Q 10 3

(Dealer: West. North-South vulnerable.)

If East takes the heart lead, switches to a club, the J being allowed to win the 10, a second heart is led to the A and the club 8 returned, how should South then play in an effort to make an extra trick at 3-No Trumps?

Distributed by King Features Syndicate, Inc.

Call For Workers

MELBOURNE, Feb. 10—(CP). — Twenty-nine thousand more men and women are needed for munitions factories within the next six months, an official survey of Australian labor requirements said today. The survey stressed the urgent need for diversion of labor, plants and materials from non-essential tasks.

Hamilton Farm Federation Unit Is Formed

HARWOOD, Feb. 10—(ENS). — Hamilton Township farmers held a meeting at Coldsprings last week in the township hall for the purpose of organizing a township Federation of Agriculture.

Reeve Charles Burrison was in the chair and called on Mr. Harry Sirett, the secretary of the Northumberland Federation of Agriculture, who explained that the membership of the Federation took in all farm groups and everyone interested in agriculture. Its object was to bring to the governments, provincially and federally, the problems of agriculture. He explained that individuals could not obtain the results that the Federation could by all working together. Short addresses were given by Messrs. R. E. Drope, George Holdsworth and Stanley Macklin, who are directors of the county association.

Mr. Ian McLeod, agriculture representative for Northumberland county mentioned the fact that last year farmers were much dissatisfied with industries going ahead while farmers were not. Many indignation meetings were held. He mentioned the London meeting in particular. But the situation has improved considerably in the last twelve months. He did not agree in bonusing production. Farmers would rather receive a just price than government bonus. All production of foodstuffs possible will be required this year owing to war conditions. His opinion was that all farm workers should not be taken from tha farms.

Call For Community Spirit

The main speaker of the evening was Mr. Garnet Shields, reeve of Cavan Township, who said the Federation of Agriculture consists of three main points, educational, social and business. He spoke at some length on each of these strongly recommending farm forums which he thought would bring back community spirit. He explained the organization of his own township and suggested that all farmers in th community be urged to affiliate with the Federation.

It was decided on motion of the meeting to organize as a township unit of federation and appoint a director from each polling subdivision as follows:

Poling subdivision No. 1, M. J. Greer; No. 2, Leo Mulhall; No. 3, George Holdsworth; No. 4, Wilbert Davey; No. 5, Leo Carroll; No. 6, Arthur Jamieson; No. 7, Orville McClelland; No. 8, Charles Burrison; No. 9, William Brooks; No. 10, Glen Cole; No. 1, Hilton Harris.

Reeve Charles Burrison be president and R. E. Drope, secretary, till the first directors meeting which will be held in the council chamber on Wednesday evening, Feb. 11 at 8 p.m.

Vote For All In Service

Toronto, Feb. 10 (CP)

ALL members of the armed forces, male or female, who are under the statutory voting age of 21 and whose homes are in Ontario will have the privilege of voting in the next provincial election, regardless of where they are located, Attorney-General Gordon Conant said today.

He said he would introduce a bill to this effect at the opening of the legislature Wednesday. The step is being taken at the instance of Premier Hepburn who contends that those in uniform should have the right of franchise irrespective of age.

Less War Lunch For Fenella WMS

FENELLA, Feb. 10 (ENS). — The February meeting of the Fenella W.M.S. was held at the home of Mrs. Norman Chestnut on Wednesday with thirteen in attendance.

The president, Mrs. James Knox, opened the meeting. Mrs. C. Childs was appointed secretary in the absence of Mrs. C. Leach. Mrs. W. H. Sandercock was appointed Herald for Japan.

A telegram was read by Mrs. Knox in regard to the sugar regulations and ways of co-operating with the plan was discussed. Two quilts were completed in January and sent with the bale.

To assist the finances it was decided to adopt the sunshine and cloudy bags. The members and others who care to assist the society to be divided into 2 groups, for each day the sun shine each member of one group donates a penny and the other group a cent for each cloudy day. Mrs. J. Knox and Mrs. S. Leach were appointed leaders. It was also decided to continue the birthday money donations.

Mrs. J. Knox offered her home for the March meeting with Mrs. Montgomery as program leader. To economize in wartime it was decided to have less lunch, the hostess and two others to make asndwiches, with cookies or tarts by other members.

Mrs. Knox took charge of the program. Mrs. Montgomery, Mrs. S. Leach, Miss Bernice McNaught and Mrs. Chestnut read scripture passages. A reading was given by Mrs. Montgomery; a duet was sung by Mrs. C. McNaught and Bernice; reading from the study book by Mrs. C. Childs; Mrs. S. Leach gave a reading as a Herald.

Mrs. M. Macklin moved a vote of thanks to the hostess.

OAK LUMBER WANTED

STANLEY KNIGHT LTD.
Meaford

ORDER YOUR GARDEN SEEDS EARLY. A SERIOUS SHORTAGE EXISTS IN MANY VARIETIES

NEW RUNNERLESS STRAWBERRY

BARON SOLEMACHER. This greatly superior variety produces the largest berries from seed of any variety. Flowers eight weeks from seed. Easily grown. Does not have runners but produces great quantities of finest fruit throughout the season. Has the delicious flavor and aroma of wild strawberries. A showy pot plant and fine for garden. Plant now. Order direct from this advertisement. (Pkt. 25c) (2 pkts. 45c) Postpaid.

FREE — OUR BIG 1942 SEED AND NURSERY BOOK — Better Than Ever

DOMINION SEED HOUSE, GEORGETOWN, ONT.

Mother, This Home-Mixed Cough Relief Is Splendid

Saves Real Money. No Cooking. Real Results.

To get really surprising relief from coughs due to colds, you can easily prepare a medicine, right in your own kitchen. It's very easy—anyone can do it—needs no cooking, and tastes so good that children take it willingly. But you'll say it's hard to beat, for quick results.

First, make a syrup by stirring 2 cups of granulated sugar and one cup of water a few moments, until dissolved. Then get 2½ ounces of Pinex from any druggist, and pour it into a 16 ounce bottle. Then add your syrup. This gives you 16 ounces of really splendid cough syrup—about 4 times as much for your money. It never spoils, and lasts a family a long time.

And for real, quick relief, it is actually splendid. It works in three ways—loosens the phlegm, soothes the irritated membranes, and helps clear the air passages.

Pinex is a special compound of proven ingredients, in concentrated form, well known for prompt action in coughs and bronchial irritations. Money refunded if it doesn't please you in every way.

Surprised When Syntona Gave Long Sought Relief

Suffered Long Time With Acid Stomach, Gastritis, Headaches, Dizzy Spells and Constipation. Pains Extended Into Neck and Shoulders.

JOHN WELCH

When the stomach is out of order and food fails to digest, but ferments, causing a full, bloated sensation; when the bowels are constipated when the back aches and the kidneys do not function properly; and you have headaches, dizzy spells, tired feelings and nerves are on edge, take a treatment of Syntona Herbal Compound, and you, too, may find your suffering can be ended without the aid of harsh drugs or depressors. Here, for example, is the interesting experience of Mr. John Welch, 84 Adelaide Street, London, Ontario:

"For years my stomach was in such a condition that I had to be so careful what I ate, and it just kept getting worse until it seemed almost all food just soured in my stomach and caused gas, bloat and cramps. My tongue was constantly coated, my bowels were constipated, and I was subject to dizzy, billous spells when spots would float before my eyes and I would usually end up with a dull, heavy ache in my head. The pain extended down the back of my neck and into my shoulders. Lately my back became so sore and stiff I could hardly straighten up.

"I kept reading about how Syntona helped so many people who suffered similarly and finally I decided to try it. That was just a few weeks ago, but to-day I feel like a different person. I could tell it was helping my stomach from the first bottle. Then, the pains gradually left my back and shoulders and my nerves became relaxed so I could get a good night's sleep. I am free of dizzy spells and headaches now, my bowels are more regular and my whole system feels toned up and improved."

Syntona is sold and recommended in Peterborough at Elliott's Drug Store.—(Advt.)

Chemical Warfare Defence Laboratory On Wheels

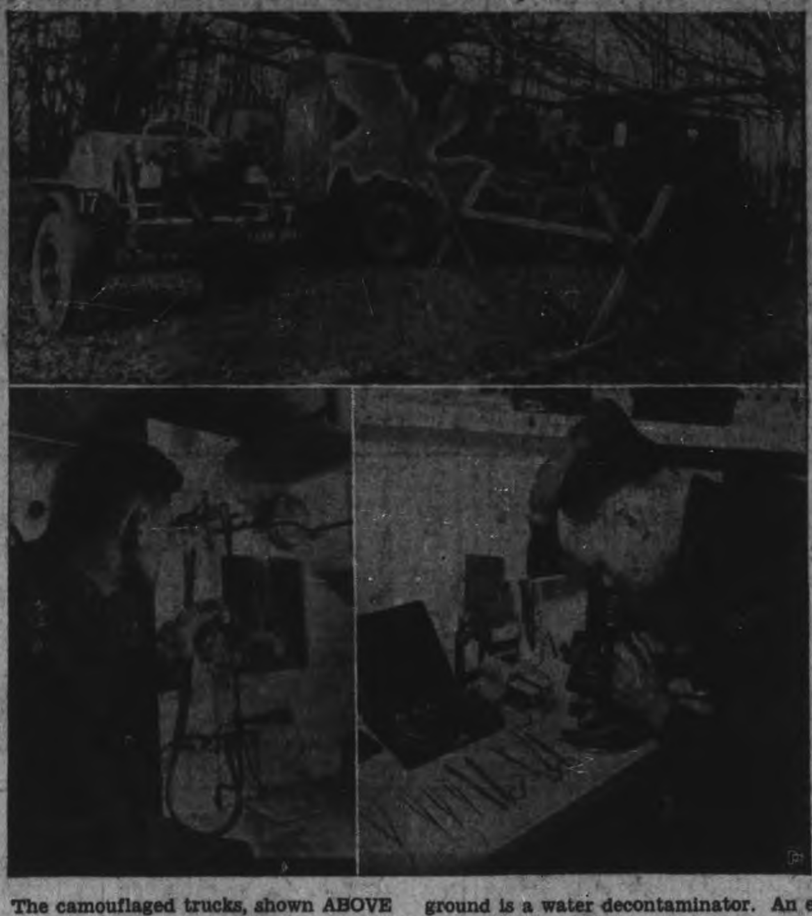

The camouflaged trucks, shown ABOVE in the English countryside carry equipment of the No. 1 Canadian Chemical Warfare Defence Laboratory where chemists and doctors are ready to identify any gas the enemy might use. They are also prepared ta give treatment to casualties. In the foreground is a water decontaminator. An experimental analysis is conducted by Capt. L. B. Macpherson, of Halifax, N.S., Canadian Corps chemist, at LOWER LEFT. Sgt. William E. Duncan, of Hamilton, Ont., peers through a miscroscope, at RIGHT. At hand are precision instruments. Sgt. Duncan served in Hamilton laboratories.

Millbrook Church Reviews Excellent Year

MILLBROOK, Feb. 10—(ENS).—Reports showing a year of progress and of united effort in the work of the Kingdom, featured the annual meeting of the congregation of St. Andrews United Church, held on Wednesday at 8 p.m., with the pastor, Rev. A. L. Sisco, in the chair, and P. I. Bentley as recording secretary.

The ministerial report by Mr. Sisco told of 9 baptisms, 7 weddings, and 10 deaths during 1941. The total membership was stated as 370, an increase; 20 were received on profession of faith; 1 by letter; 7 were removed by death, and 2 by letter. The total number of families under pastoral oversight is 155. The total raised for all church purposes was $3,884.00.

Dr. A. Jemison gave the report of the Session. The names of those from St. Andrews Church now serving overseas include: John Arundel, Mervin Kennedy, Edward and Herbert Scott, Earl Edworthy, William Ridge, Bruce and Harry Freelove, Flight Lieutenant Ernest L. Burnham, Albert Richards, Basil Richards, Clendon Challice, and Harold Wainman. Those enlisted and serving in Canada are: Captain B. B. Dawson, Captain W. R. Howard, F. L. Edworthy, Reginald Edmunds, Robert and William Theobald, Frank Tickner, John Stinson, John Coulter, Kenneth Little, Lloyd McMahon, Arthur Richards, Orville Rowland, Harry Whitmore, Kenneth Harper, and Rod Carveth.

The report of the church treasurer, G. E. Burnham, showed total receipts, $2,762.10; expenditures, $2,797.04; leaving a debit balance of $35; this, however, it was explained, is fully covered with subscriptions promised for the immediate future, with a surplus over to meet an amount due on a current salary. The M. and M. Fund for 1941, $300, was met in full for the first time in some years.

Miss Josie Sutton reported for the Women's Association, total receipts being $604.55; valance on hand, $6; taxes were paid on the personage; $32 contributed in war savings certificates toward the local church's allocation in the Dominion-wide campaign; $200, with interest, was paid off a note assumed by the society; repairs were made to the parsonage, new rugs secured for some floors, and $100 given toward the minister's salary.

W. F. Fallis, superintendent, gave an outline of the year's work in the Sunday School, including 105 on the roll; 18 teachers; 16 on the cradle roll, and 7 in the home department. Financially the school is out of debt, with total receipts of $262.36; disbursements, $259.95; balance, $2.41. From Mr. J. J. Powell, who had kept all his coppers, at the close of each day's business, $12.10 had been received, and the book room account of $186.85 had been paid; $75 was the donation from the Boneka class.

For the W.M.S., Mrs. Ross Edmunds told of raising $217.83, with $214 remitted to the Presbyterial treasurer.

The Golden Links Mission Circle raised $32, and had 13 members, and the Sunshine Misison Band had $12.46.

Under new business, it was decided to have church at 11 a.m. and 7.30 p.m., beginning February 15, when new standard time will be in force; Dr. A. Jemison and G. E. Burnham were re-elected for a five-year term to the Session; and the stewards were elected as follows: Gorge Patterson and Clifford Allen, for Carmel charge; Wilfrid Fallis, P. I. Bentley, C. E. Burnham, W. A. O'Brian, Percy Stinson, Thomas Douglas, A. J. Henderson, C. B. Sutton, Wilfrid Elson, and Samuel Hamilton.

On motion, it was decided to have the Clerk of Session send letters of sympathy to Mrs. P. I. Bentley, president if the W.A., and Percy Stinson chairman of the finance committee, both of whom are now ill in hospital in Peterborough. A hearty vote of thanks was tendered the minister and his wife for their faithful and efficient services; and also to the caretaker and his wife, Mr. and Mrs. Albert Muspratt.

P. I. Bentley was re-elected recording steward, and W. F. Fallis elected Presbytery representative.

MARMORA

Friends Honor Joseph Scott

MARMORA, Feb. 10.—(ENS)—To congratulate him upon reaching the allotted span of life, a goodly number of his friends called upon Joseph Jones Scott, popular Marmora resident, on Sunday.

"Joe" was born on February 8, 1872, in the northern hamlet of Marmora Township known as Shanick. His parents were the late Mr. and Mrs. James Scott, pioneer settlers in that district. "Joe's" schooldays were spent at the Wells' school house and later at the Shanick school. Among his teachers were Hattie Dafoe, Mrs. Peter Sheridan and Mary Jane Minihin (daughter of William Minihin, one of the districts original school teachers). After working on his father's farm for a number of years Mr. Scott spent twenty-one years of his life as an agriculturist. For the past fourteen years he has been an employee of the Deloro Smelting and Refining Company Limited and for that period has been a resident of Marmora village. He was married on July 20, 1910, in St. Paul's Anglican Church, Marmora, by the late Canon C. M. Harris, to Pearl Henderson, daughter of the late Mr. and Mrs. Robert Henderson of Belmont Township. Of six children born of their marrigae five are living to join with their mother and many friends in birthday congratulations at this time. The children are Mrs. John Wyllie and Miss Grace Scott, Peterborough; Mrs. Edward Wood, St. Catharines; Gordon and Gwendolyn at home.

Mr. Scott is a past master of Marbora L.O.L. 319 and is also a member of Golden Star No. 748, Royal Black Preceptor. Mr. Scott is in good health and able to appreciate to the full his social intercourse with neighbours and friends.

Bride Is Given Shower

A large number of relatives, friends and well wishers assembled at the home of Mr. and Mrs. James Jones in Marmora Township on Friday evening, the occasion being a miscellaneous shower for their daughter, Ruth who on the previous Saturday was married in Peterborough to William Kelly, son of Mr. and Mrs. Charles Kelly of Malone. The happy young couple were the recipients of many useful gifts. Dancing was enjoyed by the gathering with an intermission for a sumptuous lunch.

Personals

Mr. and Mrs. McMurray of Toronto are visiting the latter's parents, Mr. and Mrs. John Davidson.

Born—On Sunday, February 8, to Mr. and Mrs. Jack McInroy, a daughter.

Mr. and Mrs. Stanley Gray of Eastview spent a few days last week with the former's parents, Mr. and Mrs. Floyd Gray.

Week-end guests included Private Thomas Crawford of Hamilton with his parents, Dr. and Mrs. H. Crawford; Miss Grace Scott with her parents, Mr. and Mrs. J. J. Scott.

Misses Margaret Shannon and Rita Johnson spent the week-end in Toronto.

Another successful dance was held by the Voluntary War Workers in Deloro Hall on Friday evening.

Cavan Societies Hold Joint Rally

CAVAN, Feb. 10—(ENS). — Mrs. Milton Carr was hostess for the W. A. and W.M.S. monthly meeting on Thursday afternoon, with sixteen ladies present. Mrs. J. H. Snider president of the W.M.S., was in the chair. The theme was 'The Bible our guide to Christian faith.'

The Scripture lesson was given by Mrs. Hunter, Mrs. Seymour, Miss Malone and Mrs. Snider; Mrs. Honey led in prayer. Mrs. Snider gave a short talk on missionary work. It was decided that Miss Louella Rorke will be the missionary who will be remembered in prayer by the members in 1942. The March roll call will be answered by a Scripture verse on 'Thankfulness.'

Mrs. Honey read extracts on the missionary work in Quebec. Mrs. Seymour read a temperance article giving statistics to show the vast amount of money spent on liquor last year. Mrs. Honey read an interesting letter from Miss L. Rorke, a missionary now in Trinidad, in which she gave much information on the work being carried on, particularly mentioning the work at the leper colony.

Miss A. Tinney, president, presided for the W.A. session. Mrs. J. Douglas read the ninety-seventh Psalm. Mrs. Staples gave the lesson thoughts. The roll call was answered by a scripture verse. The financial secretary reported $7.35 for January. The flower committee reported flowers sent to members during illness and letters of appreciation were read. The roll call was answered by verses containing references to 'others' It was decided that the March meeting will be at Miss Tinney's home. There will be a sale table. The day of prayer will be observed March 20 in the church. Mrs. Honey sang a beautiful solo, 'To live for others, that I may live for Thee.' Miss Tinney read a clipping, 'Two kinds of Sundays.'

Mrs. Donald Tinney extended the hospitality of her home on Wednesday for a W.A. pot luck dinner. Guests included Mrs. J. G. Matchett, Mrs. Ray Syer, Mrs. O. Carley, Mrs Milton Carr, Mrs. Melville Carr, and Mrs. Honey.

A social time was enjoyed and a neat sum added to the W. A. treasury.

Mr. Robert Cathcart has enlisted with the R.C.A.F. and expects to start training February 23.

THIS IS 1942

Prices are up. More money is circulating. Everything is worth more, much more. Make sure your INSURANCE is sufficient.

Check Your Values Today

Davis-Thompson Co.
433 GEORGE ST.
DIAL 4724

Thirteen Quilts Made At Roseneath

ROSENEATH, Feb. 10 — (ENS).— Mrs. Frank Brown was hostess on Thursday afternoon when the regular meeting of the W.I. was held in the town hall. The president Mrs. C. Grigg was in the chair. Two quilts were quilted during the afternoon, one top donated by Mrs. George Mouncey and one by Mesdames E. and Charles Sandercock. Mrs. B. Thackeray donated a completed quilt and all three were donated to the local Red Cross branch, making a total of thirteen quilts donated to the Red Cross in three months.

It was decided on motion to grant to the local Red Cross Society, free of charge the use of silver, tables, cards and several utensils, for the monthly social evenings of the branch.

Resulting from a discussion as to raising funds, it was decided to hold two progressive euchre parties, February 20, and March 5. War Saving Stamps will be given as prizes. The committee in charge of the first party includes Mrs. Edgar Braithwaite, Mrs. B. Thackeray, Mrs. Harold Taylor, Mrs. Elizabeth Braithwaite and Mrs. Frank Brown.

The following were named a committee in charge of the second party, Mrs. Earl Waldie, Mrs. Charles Sandercock, Mrs. G. L. Tucker and Mrs. Frank Adams.

Boys Overseas

Letters of thanks were read from Ednel Blodgett and J. Smoke on overseas service for Christmas cards, and from Mrs. S. Waller and Mrs. George Spears for going away gifts.

The program period was in charge of Mrs. Frank Nichol, who presented a paper on "Housekeeping and Homemaking"; two piano solos played by Mrs. S. Thackeray and Miss Doreen Nichol, and a paper, "How Can I Become a Better Homemaker" by Mrs. G. L. Tucker.

A vote of thanks was tendered hte hostess, who served refreshments at the close.

One Of Rescued

Earl Withrow, of Savannah, Mo., is shown as he arrived at New York. He was aboard the Canadian liner S.S. Lady Hawkins when the ship was torpedoed in the Atlantic last month. He suffered a fractured knee. Some 250 persons were lost. Withrow was among 71 saved.

Fifty Homeless In $1,000,000 Fire

PHILADELPHIA, Feb. 10—(AP). —The city's most destructive fire in 16 years ravaged a large block of business buildings and homes last night and early to-day, causing damage firemen said would exceed $1,000,000.

A woman spectator—one of nearly 50,000 who crowded into the thickly-populated area at Columbia and Ridge Avenues — said she saw a 'teen-age boy plunge from a rooftop into the flames when a wall collapsed, but police reported no one was missing.

A 30-mile-an-hour north wind sent flames hundreds of feet into the air. Eight alarms were sounded.

About 200 persons—most of them firemen—were treated for injuries at the scene. Eleven persons were removed to hospital.

Fifty families were left homeless and 1,000 persons were driven from their homes temporarily by smoke and fear of the fire spreading.

Neighbors said an explosion preceded the fire which started in the four-storey warehouse of the Acme Furniture Company.

Missionary Work Explained At Meeting

CAMPBELLFORD, Feb. 10 (ENS) —A story which adequately emphasized the importance of their work was told by Mrs. Morley Petherick to members of St. John's Day Spring Mission Band at their meeting on Thursday. She told the 26 who attended of a boy named Min Liang who was educated in a Mission School in China and later went to University where he obtained several degrees before returning as a missionary to Chengtu. Six new members were present during the afternoon and according to the leader, Mrs. Morley Petherick, "a decided interest is being taken in the work of the Mission Band." During the business, for which President Marian Maxwell presided, Joan Reynolds, Dorothy Greig and Fay Thomlison were appointed to next meeting's program committee. The program included a reading by the president; a duet by Marian Maxwell and Fay Thomlison; reading, Shirley Burgis and a piano solo by D. Greig.

Carmel Euchre Aids Red Cross

MILLBROOK, Feb. 10 (ENS). — Mrs. Delbert Olan was hostess for a progressive euchre in aid of Red Cross funds, at her home, Carmel, on Thursday evening, eight tables being in use for play. Prize winners were Mrs. William Challice, and William Lunn, with Miss Martha Lunn taking the lucky chair prize.

The service of lunch brought the evening to a close.

Mrs. W. Charles Thorndyke was hostess for the February meeting of the Ladies' Aid of Grace Presbyterian church, held at her home, Park Roadway, on Thursday at 3 p.m., with the president, Mrs. Suttle Pritchard, in the chair, and an unusually large attendance.

Mrs. James Kennedy and Mrs. A. R. Gibson took the devotions, after which community singing of hymns was led by Mrs. Laura Ingram at the piano. The treasurer's report, given by Miss Mina Gibson, showed a balance of $183.36 to begin the new year, and it was decided to pack a box for Bobby Peers, who is now overseas, Mrs. Ingram and Mrs. H. A. Kerr to look after same. The Irish supper on March 17 will be held as usual, table conveners to include Mrs. Thompson and Miss Gibson, Mrs. Ingram and Mrs. Thorndyke to purchase meat.

After discussion, it was decided to hold the meetings on the first Wednesday of each month, and for March group one will have charge, the gathering to be at Mrs. H. A. Kerr's, Centre street. The executive served a dainty lunch at the close, when a social hour was enjoyed, with general discussion of the society's problems and welfare.

Indian River Forum Has Excellent Month

INDIAN RIVER, Feb. 10—Tre Indian River group of the Farm Radio Forums got away to a good start for the winter series, when a meeting at the home of Elmo Kidd discussed the problem of "Wheat and the Prairie." The second problem for discussion, "Is the Farmer Inefficient?" was debated at the home of James Barrens, and it was argued that any apparent inefficiency on the part of the farmer is due to insufficient income to carry on as he would wish. The third meeting at the home of Charles Coughlin featured a successful discussion of the topic, "Can We Get Cost of Production?" James Thompson was host to an interested group who discussed the question of "Buying Together." This co-operative idea has been much to the fore in this community recently in view of the fact that a society has just been formed for buying together.

The meeting concluded a series of four in which special study has been made of credit unions and their importance in a progressive community. Immediately following the rationing of sugar, the group decided that refreshments at each meeting should be limited to sandwiches and tea or coffee.

WATSON'S LINSEED & LIQUORICE LOZENGES

Stop that Cough!

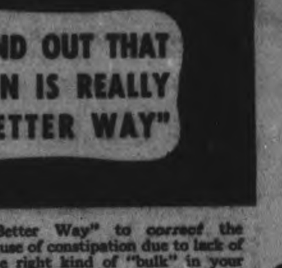

Says Mr. A. H. Ward, Montreal, Quebec: "The use of harsh, irritating catharties is a thing of the past in our house. When we found out about KELLOGG'S ALL-BRAN, several years ago, we knew that at last this was our way to be 'regular'. I've made it a habit to recommend ALL-BRAN to my friends."

Why don't *you* try ALL-BRAN'S "Better Way" to *correct* the cause of constipation due to lack of the right kind of "bulk" in your diet. But remember, ALL-BRAN doesn't work like cathartics. It takes time. Get ALL-BRAN at your grocer's, in two convenient size packages, or ask for the individual serving package at restaurants. Made by Kellogg's in London, Canada.

CANADIAN DEPARTMENT STORES

C.D.S. WEDNESDAY MORNING SPECIAL

STORE CLOSES AT 12.30 NOON

CAST IRON FRY PANS

No C.O.D. Phone Orders

Plain cast iron Frying Pans, number 8 size, about 9¼" diameter. Half Day Special, each .... .49

—Basement, C.D.S.

CANADIAN DEPARTMENT STORES

OGDEN'S Guinea Gold

"When I see a really swell crowd coming in," says Barbara Beauregard, smart cigarette girl, "I send out a rush call for more Guinea Gold."

CORK TIP CIGARETTES

ALSO PLAIN ENDS

22 FOR 25¢

Weather
Mostly fair; Cold

Evening Examiner
Peterborough

FINAL
LAKESHORE AND CITY EDITION

VOL. LXXXV, No. 35 PETERBOROUGH, WEDNESDAY, FEBRUARY 11, 1942 ★★ PRICE THREE CENTS

2 DESPERATE COUNTERS STAY SINGAPORE'S FALL

'White Russia Next'-Red Battle Cry

MOSCOW, Feb. 11 (AP)—Red Army soldiers driving forward through villages and strong points fortified for the winter by the Germans fight with the cry "we are going into battle for White Russia," Soviet front dispatches said today. White Russia is the western section of the Soviet Union, beyond Smolensk, which the Germans seized in the first weeks of the war.

One Red Army unit was said to have killed 900 German soldiers in one sector and then proceeded to a second sector where they encountered a battalion and killed 180 and scattered the rest.

One strong point on the southwest was said to have been captured after street battles, and five German counter-attacks repulsed.

The capture of a village "S," described as a key to several other fortified places, also was reported from this front.

Dispatches from the front west of Moscow reported the capture of the village of Maklaki, 10 miles back of the German line.

Tass declared that Red army troops had captured German fortifications on a southeastern sector and 2,750 invaders were reported killed in a series of Russian offensive operations extending from Leningrad to the southern front.

Bastion's Loss To Extend War A Year

Stand For a Month Means Salvation; May Cost All Indies

(By JOHN M. HIGHTOWER.)

WASHINGTON, Feb. 11—(AP).—The imminent fall of Singapore was described in United States military quarters here today as a blow of terrible consequences for the Allies—a disaster which would add at least an extra year to a long Pacific war.

It makes a successful defence of the Netherlands East Indies highly problematical, according to this informed opinion, and probably means that the United Nations must fall back eventually on Australia as their main bastion between Hawaii and India.

Moreover, all the strategic advantages lost—whether at Singapore or other key points, fallen or yet to fall—must be bought back some day slowly and painfully at great cost in blood and treasure.

The present grim situation might well have been averted, experts here said, had the Singapore garrison been able to hurl back all attacks on the fortress for just another month. By that time the British bastion probably would have received ample reinforcements to hold out indefinitely.

Kept Japs Split Up

As long as Singapore was in Allied hands, the Japanese were pre-

BASTION'S LOSS
(Continued on Page 8, Column 2)

Turks Swinging Over

ISTANBUL Turkey, Feb. 10 (Delayed)—(AP). — An informed semi-diplomatic source said today the Turks had agreed, in payment of an old debt of honor, to the diversion to Soviet Russia of a part of United States and British consignments of war materials to Turkey.

During the early days of the Turkish republic, when the Soviet position was none too secure, the Russians sent military aid to the Turkish independence army and backed up the Turks diplomatically.

Now, this source said, the Turks are evening up the score by sacrificing needed armaments so Russia may have them.

Claim Guard Lax On Normandie, Fight Muddled

NEW YORK, Feb. 11 (CP) — Criticism of alleged official carelessness in guarding the Normandie, of the alleged lack of synchronization of effort in attempting to save the 83,423-ton pride of the French Merchant Marine and of asserted disorganization of volunteer services at the scene of the fire was expressed freely in New York's newspapers today.

Several papers assailed what they called failure to take proper precautions in guarding the $60,000,000 liner which caught fire at her 50th Street pier Monday and capsized. Whether sabotage was involved was a question freely asked.

Particularly caustic was PM which disclosed in a copyrighted article yesterday how Reporter Edmund Scott spent two days aboard the Normandie disguised as a longshoreman to show how easily the vessel could have been sabotaged by an enemy agent. The article was written Jan. 3 but PM did not publish it at the time as "it was a blueprint for sabotage."

Muddled Civilian Defence.

A Mirror editorial to-day charged that "there was a complete breakdown of the so-called civilian defence system." It said air raid wardens "cluttered the place with no visible central authority directing their activities," and that "reporters and accredited news cameramen were shoved all over the place." The navy's strict censorship also came in for a going-over.

The Daily News asked whether "it wasn't plain, inexcusable dumbness to have a lot of inflammable mattresses (life preservers) lying around where men were working with acetylene torches," and criticized the action of authorities in forbidding news cameramen to take pictures of the actual capsizing of the huge vessel.

Scott's copyright story in PM told how, as a Longshoreman, he wandered over the Normandie lighting imaginary fires and planting imaginary bombs. Scott added:

"What I did, a real enemy agent

CLAIMS GUARD
(Continued on Page 2, Column 6)

Ontario Gets Off Easy On New Acts

Milk, Disease Laws To Be Changed; Only 32,000 Reliefees

TORONTO, Feb. 11 (CP) — A program containing little new legislation was set out in the speech from the throne read by Hon. Albert Matthews, Lieut-Governor, at the opening of the seventh session of the Ontario Legislature today.

There will be a change in the Public Health Act affecting Pasteurization of Milk, a new act pertaining to Social Diseases, and legislation to give all Ontario residents in the fighting forces, irrespective of age or where they are stationed, a vote in the next provincial election.

A change also was forecast in the Ontario statutes to provide for the Federal government taking over the collection of Corporation and Income Taxes for duration of the war.

The Health Act will be amended to change the definition of milk pasteurization enabling the use of more modern methods in the safeguarding of milk.

The Act respecting Social Disease is expected to provide for a compulsory blood test of both principals before marriage in the province, Health Minister Harold Kirby already has announced his intention to bring such legislation into force.

Relief List Slumps.

The speech announced that in January there were only 32,000 unemployables or partially employables on relief compared with 195,000 at the outbreak of the war. The cost of relief to the municipalities now totals only $75,000 a month and to the province, $245,000.

Comparative figures given in the speech were $263,000 for the municipalities and $616,000 for the provinces.

More than 500,000 tourists entered the province last year, the speech continued, promoting an estimated business in excess of $74,000,000. Tourists visiting Ontario comprised ¾ per cent. of the entire Canadian traffic.

Mining production in 1941 had a record value of $270,000,000 and great progress was experienced in the mining of iron ore, resumed in 1939 after a lapse of some years. It was decided to continue the Temiskaming testing laboratory at Co-

ONTARIO GETS
(Continued on Page 2, Column 1)

Ex-Tokyo Police Chief in Buddhist Priest Garb Netted By FBI As US Cleans Up Pacific Coast

SALINAS, Calif., Feb. 11—(AP).—Two high Japanese policies officials, one of them a former police chief of Tokyo, veiled as a Buddhist priest, are among a score of Japanese seized by Federal agents in their relentless raid on a ring of Nipponese colonies in this area.

A raid on a Buddhist temple here netted three "priests" yesterday, recent arrivals, along with a truckload of contraband. One, the Rev. Koyo Tamanaha, was described by officers as a former Tokyo police chief.

Yaichi Takatayashi, proprietor of a Salinas laundry, was identified as a former high police official of Japan and a close friend of Emperor Hirohito's brother.

The officers searched 45 places, seized 20 Japanese and confiscated the following:

Five pistols, eight rifles, 14 shotguns, six radios, a quantity of sulphuric acid, four floodlights, one crystal microphone, one amplifier, four spotlights, 60,845 rounds of rifle ammunition, 14,833 rounds of shotgun ammunition, 50 rounds of pistol ammunition, four motion picture projectors, eight pairs of binoculars and six cameras.

The round up of Japanese included aliens who had lived and worked on the fringe of Fort Ord and other military zones.

Rationing Retreads

WASHINGTON, Feb. 11—(AP).—Price Administrator Leon Henderson announced today that rationing of retreaded and re-capped tires in the United States would begin February 19, and that it was probable that "there will be no crude rubber available for retreading, except for the small number of vehicles already eligible to obtain new tires and tubes."

The new rationing program, which includes the rationing of "camelback," the rubber compound used in the retreading process, will be carried out by the present tire rationing boards.

Franco Plotting

BERNE (AP) — Gen. Francisco Franco of Spain and Premier Antonio de Olivera Salazar of Portugal are meeting tonight at Seville, Spain, dispatches from Spain reported today.

McLarty Calls For New Voters' List Plebiscite Likely Early April

OTTAWA, Feb. 11—(CP).—State Secretary McLarty gave notice in today's votes and proceedings of the House of Commons that he will introduce tomorrow a resolution calling for introduction of legislation authorizing the taking of the plebiscite proposed by the Government to seek release from anti-conscription pledges.

Mr. McLarty's resolution reads:

"Resolved that it is expedient to introduce a measure respecting the taking of the vote of the qualified voters on a question submitted by way of plebiscite and for such purposes to make provision for the printing and publication of a plebiscite act and instructions issued thereunder, the preparation of voters' lists and other plebiscite documents, including forms and ballot papers, to provide for the fees, allowances, expenses and other remunerations of certain officials and employees."

Inasmuch as it has been Government policy not to introduce a measure in the Commons before conclusion of the Throne Speech debate today's resolution was taken as an indication that the Government feels the debate will conclude by tomorrow.

McLARTY GETS
(Continued on Page 2, Column 8)

RAF Shakes Japs About Martaban

RANGOON, Burma, Feb. 11 (AP)—British bombers with fighter escorts attacked Japanese positions in the Martaban sector at the mouth of the Salween River yesterday and also raided enemy concentrations at Chengrai in extreme northern Thailand, and R.A.F. communique announced today.

Other R.A.F. planes carried out reconnaissance flights over enemy territory, while the only Japanese air action reported was an attack on Thaton, about 40 miles north of Martaban. "There are no details yet regarding casualties or damage," said the communique.

After a night of quiet in which no air raids were reported anywhere over Burma, Rangoon had a 35-minute air raid alarm this morning. But no Japanese planes were sighted.

Dutch Break Up Surabaya Raid

BATAVIA, N.E.I., Feb 11.—(AP).—Netherlands Indies fighter planes intercepted and broke up a Japanese bombing formation before it could reach its objective, the Surabaya naval base, the Indies High Command announced to-day.

The communique, issued through the news agency Aneta, announced a direct attack on Macassar, capital and chief port of Celebes on the island's south-western arm, in saying the Japanese had carried out landings there, at Balangnipa across the peninsula, and at Djeneponto.

But, the communique said, "the destruction which had been previously ordered" in the Macassar area, "has been thoroughly executed." Yesterday's communique had reported only that there were landings in the vicinity of Macassar.

Indies troops inflicted losses on Japanese units advancing on Maro, north of Macassar, while four Indies soldiers were slightly wounded in a machine-gunning attack by an enemy plane.

Three Netherlands planes were lost in last Monday's raid on airdromes near Batavia, the Indies capital. Four of the airmen were killed.

Invaders Cheated Of Bastion For Holiday Triumph; Reservoirs, Food Menaced

Hedgehopping Raiders Blast Heart Of City; R.A.F. Tragic Heroes

(By C. YATES McDANIEL.)

SINGAPORE, Feb. 11.— (10:30 a.m)—(11:30 p.m. E.D.T. Tuesday)—The sky over Singapore is black with the smoke of a dozen huge fires this morning as I write my last message from this once beautiful, prosperous and peaceful city.

The roar and crash of cannonade and bursting bombs which are shaking my typewriter tell me without need of an official communique that the war which started nine weeks ago 400 miles away is in the outskirts of this shaken bastion of the Empire to-day.

I am sure there is a bright tropic sun shining somewhere overhead, but in my many-windowed room it is too dark to work without electric lights.

Over the low rise where the battle is raging I can see relay after relay of Japanese planes circling, then going into murderous dives on our soldiers who are fighting back in a hell over which there is no protecting screen of our own fighters.

EDITOR'S NOTE

"I am leaving."

That brief message, written at the end of a fragmentary but poignant despatch telling of severe air raids on Singapore during its last stand against the Japanese, was the last word received by The Associated Press from its staff reporter in Singapore, C. Yates McDaniel.

McDaniel was the last American reporter to remain in the city.

Instead of placing the routine time-slug at the beginning of his message, McDaniel marked it "definitely last."

China-born, McDaniel has spent much of his life in the Orient. The despatch received this morning was the first word from him since he sent a bizarre account of the contrasts in Singapore life on Tuesday morning—more than 24 hours before his "definitely last" message was received.

But the Japanese are not completely alone in the skies this morning, for I just saw two "wild beasts"—obsolete bi-planes with an operating speed of about 100 miles an hour—fly low over the Japanese positions and unload bomb burdens with a resounding crash.

At my elbow while I write this last dispatch is Capt. O. K. Fearon, the Ministry of Information adviser on censorship. Henry Steel, army public relations officer, who has seen us through a bad situation from the Thailand border to Singapore, has just told me I have 10 minutes to pack up and leave.

So good-bye to Singapore.

The Ministry of Information representative, the staff of the Malayan broadcasting subsidiary of the B.B.C. and myself—first to arrive and last to leave of the foreign correspondents — are taking our chances of getting clear of this beleaguered fortress on a ship.

Anti-aircraft gun crews kept up a strong fire against the planes but still they flew over the city.

An outlying broadcasting station went dead in the midst of a broadcast in Malayan urging the people of Singapore to stand firm.

British fighter pilots still were taking on the enemy against overwhelming odds.

HEDGEHOPPING
(Continued on Page 8, Column 3)

Tokyo Claims Troops In City Suburbs, Say 30,000 Trapped

LONDON, Feb. 11.—(CP).— The Singapore radio, heard in London shortly after 5 p.m., 12 noon E.D.T. to-day) said the situation on the island was "very serious" but that it had "not deteriorated in any way." The broadcast was heard by the BBC monitoring service.

The Singapore announcer said heavy fighting continued on the island this morning "with the Japanese attempt to advance still meeting with strong resistance."

Reception was bad and those two sentences were the only part of the broadcast intelligible to listeners here.

Earlier in the day British sources in London announced that Singapore's defenders had slashed back at the Japanese with two counter-attacks in the face of overwhelming odds in men, guns and planes.

All they could hope for, British commentators said, was to postpone the inevitable fall of the island fortress—unless reinforcements, chiefly in the air, should arrive in time.

There was no tendency to regard the attacks as more than checking the situation for a few hours and commentators were silent on the question of reinforcements

The Japanese are at a point where they threaten Singapore's reservoirs, its food supplies and vital services.

Like the counter-attacks which erupted from the British perimeter at Dunkirk these British counter strokes perhaps were merely designed to gain time while little British and Netherlands ships ran a gauntlet fo fire to evacuate women and children.

The report of these desperate defensive attacks was the only word from the island fortress to reach the war office. There had been no communique from Singapore since early Tuesday.

Claim Troops In City

TOKYO (From Japanese broadcasts), Feb. 11—(AP). — Imperial headquarters claimed in a communique today that Japanese forces entered "the city area of Singapore" at 8 a.m., local time (7 p.m., EDT, Tuesday).

(The city area of a city of 750,000 might extend four or five miles beyond the business and government centre).

Domei news agency claimed three columns driving south have trapped 30,000 men of the defence forces.

The following Domei dispatch,

TOKYO CLAIMS
(Continued on Page 2, Column 1)

Pressure On Jews

Vichy, Feb. 11 (AP)

THE Germans, in one of their most drastic anti-Semitic measures forbade all Jews in occupied France today to go out of doors or leave their homes between 10 p.m. and 6 a.m.

Jews also were forbidden to change their place of residence.

Violations of the unexplained new order by Gen. Otto Von Stuelpnagle, military administrator of German-occupied France, would be punishable by internment in concentration camps, imprisonment or fines.

Japan's Conquests to Be of Little Use

Growing Allied Striking Power To Block Tokyo's Hope Of Taking Booty Home

(By DEWITT MACKENZIE.)

LONDON, Feb. 11.— (CP).—The big question now would seem to be, "Where do we go from Singapore?"—not in any spirit of defeat or despair, but with a grim determination to find the best and quickest solution we can for a problem which we know we can handle in due course.

The plight of this great British base cries out for recognition of the fact that the United Nations are fighting a defensive war in the Pacific and must continue on the defensive until they can equip themselves to assume the offensive. That being the case, we must be prepared to stand up under further harsh blows from the Japanese before we are able to check them.

Gen. MacArthur and his forces are in dire straits in the Philippines under increasing enemy pressure. The fate of the East Indies themselves, so eagerly sought by Japan for their rich resources, is on the knees of the Gods.

All this makes bad reading and is a matter of deepest concern, but it is no occasion for despondence. There is no possible gainsaying that we have the sinews with which to win this war. We need to remember that it is almost two years since the evacuation from the bloody sands of Dukirk and the collapse of France—and the Allies are far stronger to-day than they were then.

So impressive are the Japanese winnings that an international cartel of French and German industrialists is reported to be organizing a campaign for a negotiated peace between Germany and the Allies on business grounds. The argument is that the Nipponese acquisition of territories rich in resources, coupled with cheap labor, will enable them to dominate world markets if the western powers fight to a finish.

At first glance that does sound like a powerful threat, especially when we stop to consider the manner in which Japan has been flooding the western world with products produced by nearslave labor. Western civilization can't compete against starvation wages.

However, if we pursue our analysis of the situation we soon discover that there is a joker in the pack. We mustn't forget that the Battle of the Pacific, like its counterpart in Europe, is a war of resources, coupled with facilities for the the transportation of those resources.

Resources without transportation, are not of much value. In order to profit by their brigandage the Japanese must be able to carry away the swag to their own little island of the rising sun. Oil in the Indies won't lubricate the machinery of Osaka, and rubber in Malaya will absorb no shocks for the backbones of Tokyo.

This means that the Nipponese must (1) maintain naval and air control over the vast expanse of waters surrounding their conquests, and (2) possess a great fleet of cargo ships to move the resources they have stolen. Japan in itself has few resources of any kind, but is almost wholly dependent on seaborne supplies.

And now just as this point in our argument along comes Admiral Herbert F. Leary and lands the vanguard of a United States naval force at Wellington, New Zealand. This

JAPAN'S CONQUEST
(Continued on Page 2, Column 2)

The Weather

Peterborough Temperatures:

To-day:
Lowest during night....... 4
Noon 14
Yesterday:
Highest....21 Lowest....*1
One Year Ago:
Highest....33 Lowest.... 4
*—Below zero

Weather Forecast:

Georgian Bay — Fresh winds; mostly fair and cold to-night and Thursday, with scattered snowflurries.

Lower Lake Region — Fresh winds; mostly fair and cold to-night and on Thursday, with scattered snowflurries.

Northern Ontario — Fair and cold to-day and Thursday.

Ottawa and Upper St. Lawrence Valleys — Fresh winds; fair and cold to-day and Thursday.

Lake Superior — Partly cloudy to-day and Thursday, with scattered snowflurries; cold in eastern districts tonight.

Western Provinces — Fair to-day and Thursday; partly cloudy, with some scattered snowflurries.

Sun—Rises at 8:24 a.m., Sets 6:41 p.m.

Dutchman Runs The Fleets

Rules In Far East As U.S. Admiral Shelved, Ill

WASHINGTON, Feb. 11—(AP).—The United States Navy announced today that Admiral Thomas C. Hart had been relieved of his assignment as Chief of Allied Naval Forces in the Western Pacific and that Vice-Admiral C. E. L. Helfrich of the Royal Netherlands Navy had been designated as successor. The Navy said Hart was ill.

No information as to the nature of the illness was given out.

Hart, 64, formerly was Commander of the United States Asiatic Fleet. This was reorganized February 7, when Hart became Commander of the combined naval forces in the American-British-Dutch-Australian area.

The American commanders actually in direct charge of the United States naval forces operating in that area were then announced as Vice-Admiral William A. Glassford, Jr., in the Southwest Pacific and Vice-Admiral Herbert F. Leahy, in the Australian-New Zealand area.

Admiral Helfrich, who now becomes "Acting Commander, Combined Naval Forces, ABDA Area," is the Supreme Commander of the Netherlands East Indian Navy.

Chinese Action In Burma

Clash With Jap Invaders 1st Time In Far South

CHUNKING, Feb. 11 (AP) — Chinese forces taking part in the defence of Burma are understood to have clashed with Japanese invaders for the first time, Maj.-Gen. Lancelot E. Dennys, head of the British Military Mission in China, announced today.

Scene of the first contact was not given. However, a clash has been expected at almost any time, since the Japanese have concentrated about two divisions at Chiengmai, 100 miles from the Burma border in northern Thailand, for a drive at the northern sector of the Burma Road which the Chinese are defending.

Chiengmai is the terminal of a railroad from Bangkok, Thailand capital, and from there the Japanese began to march northeastward toward Chiengsen, almost directly on the border, apparently to launch a drive through the wild and desolate Tenen Taung Zyi mountains, which average 7,000 feet in height and have peaks of 10,000 feet.

"Our troops will soon know the mountain passes with their eyes shut. We have an ancient saying, 'One man at a gap can 10,000 entrap,'" he added.

GERMAN FORTIFICATIONS CAPTURED AFTER STUBBORN BATTLE

MOSCOW, Feb. 11 —(AP)— Tass declared today that Red Army troops had captured German fortifications in stubborn fighing on a southwestern sector and 2,750 invaders were reported to have been killed in a series of Russian offensive operations extending from Leningrad to the Southern front.

Guerilla grenadiers killed a German General by blowing up a staff car in the Smolensk region west of Moscow, and Soviet soldiers repulsed a counter attack which cost the Germans 850 dead on the southern front, the Soviet information bureau said.

"Our units operating on one sector of the Leningrad front in one day's fighting annihilated 1,500 men and officers," the communique went on.

"Soviet artillerymen and scouts destroyed three German tanks, six guns, five heavy machine-guns, three mortars and 46 fortified positions."

Tass reported that Germans in one southwestern zone were "exerting every effort to retain their strongly fortified line, with trenches, dugouts, wire entanglements and large minefields," but had been thrown from a number of villages.

The invaders were said to have counter-attacked with tanks and automatic rifle squads in a vain effort to recapture one village.

Pursuit Still On

"Following up this success our units continued pursuit of the enemy, dislodged him from his fortifications and captured a number of other populated places," the news agency said.

The information bureau said the Germans lost 400 killed in a battle on the Central front.

Its communique listed 16 field guns, 60 motor vehicles and seven tanks among the implements of war wrecked or captured in all the en-

REDS KILL 2750
(Continued on Page 8, Column 8)

MORE ABOUT—
Tokyo Claims
Continued from Page 1

datelined "With the Japanese army outside Singapore City," was broadcast by the Tokyo radio at midnight Tokyo time (11 a.m., EDT):

"The Japanese forces which captured the heights of Bukit Timah yesterday are advancing south and east in pursuit of the fleeing enemy.

"Advance units this morning reached the northwestern suburbs of Singapore City."

(This broadcast indicates that Japan's national holiday, Kigensetsu, passed without Singapore's fall, the triumph which Japanese had hoped to celebrate together with the anniversary of the mythical founding of the Empire in 660 B.C.)

Domei said the Japanese air force had won supremacy in the air over the island. It asserted that army bombers and fighters cleared the way for the ground troops yesterday in a day-long assault.

Fortifications were smashed and one 3,000-ton warship in Singapore harbor was disabled, Domei claimed.

MORE ABOUT—
Ontario Gets
Continued from Page 1

halt which had been damaged by fire last summer.

The speech said $664,045 had been paid to 126,533 applicants since the log bonus was instituted last year and that 32,500,000 bushels of grain had been brought in from Port William under the plan where the Dominion and Provincial governments share the cost of freight. Twenty-two thousand Ontario farmers benefitted under this arrangement of obtaining western grain for feed. A bonus of $1 is paid on Grade A hogs and 50 cents on B-1 hogs.

Fourth of Power for War

One-quarter of Ontario's power production now is going to war industry and the speech said that to meet further demands from this source "some restriction of electric power for less essential use will be necessary." Power output exceeded 2,000,000 horsepower for the time last October, and the output is still increasing.

under consideration concerning under consideratio nconcerning post-war employment.

Thousands of young men grown accustomed to outdoor life in the army will favor outdoor occupations upon their discharge, and plans to employ them in the seasonal work of the forests are under way. Similar plans are also being considered by the Highway departments.

Island Railway Is Uncut; Base Is Holding

LONDON, Feb. 11—(CP).—British forces defending Singapore have slashed back at the Japanese invaders in two violent counter-attacks, defying overwhelming numbers of enemy men, guns and planes in a desperate effort to save the island, British sources announced today.

The counter attacks were said to have scored "some measure of success" and British commentators declared that the position of the bastion's back-to-the-wall fighters "certainly is no worse and indications are that in some ways it is better."

Until news of the counter attacks reached London this morning, the fall of Singapore and its gallant but tired garrison was believed to be a matter of days at most, perhaps only of hours.

One counter-attack was said to be aimed against the Japanese line from Sungei Kranji, on the Johore Strait northwest of the City of Singapore, south to the village of Jurong, and the other against the line southeast from Sungei Kranji to the mid-island village of Mandai.

(Batavia reported that the British forces had blown up all stores and

ISLAND RAILWAY
(Continued on Page 8, Column 1)

St. Peter's Boys Win Two Southend Games

A full schedule of four games of minor league hockey again was the offering in the South-end Hockey League last night at the Sacred Heart rink. With the play-offs close, all teams were bearing down last night and all-out hockey was the order of the evening.

The St. Peter's Bantams and the Spitfires collided in the first game, and after sixty minutes of battling, the St. Peter's squad were returned the winners by a 4 to 2 count. Jumping into a one-goal advantage in the opening period, the winners were leading two to one at the end of the second, and outscored their rivals by two to one in the third. Ferren with two markers, and Maloney and Lowe with one apiece showed the way for St. Peter's, while Duggan and Burwick with one goal apiece were the marksmen for the Spitfires.

St. Peter's — Lester, Caccavelli, McCartney, Ferren, J. Basciano, E. Basciano, Maloney, Peel, Conroy, Lowe.

Spitfires—Ritchie, Harrison, Duggan, Aikens, Burwick, Thompson, Burley, Fleetwood, Fontaine, Loucks, McDonald.

The second game of the night was also a Bantam affair, with the Westenders edging the Canuck Beavers by a three to two score. This was one of the most bitterly fought games of the year, with far too many penalties to permit good hockey. But rarely in the game were there twelve men on the ice at the same time. McDougall with a pair of goals, and Giardino with one, were the shining lights for the winning Westenders, while Masters and Fontaine were the sharpshooters for the losing cause.

Westenders—Zavitz, Harding, Williams, McDougall, Darling, McNaught, Doughty, Giardino.

Canuck Beavers—McDonald, Connelley, Lane, Davis, Masters, Phillips, Payne, Fontaine, Hickey, Woods, LaPlante, Schriver.

The Midget game of the night was no contest, with a powerful Colts squad scoring at will against a very much weakened Blue Bomber team, and finally winning by the overwhelming count of 15 to 0. From the opening bell to the final whistle, this game was a complete rout, and only some remarkable goal-tending by Post kept the score under thirty. Jones with five goals, and Meredith with three led the scoring for the Colts, although as many as seven players actually scored goals.

Colts — Dorsett, Griffen, White, Beatty, Hill, Meredith, Dundas, Menzies.

Blue Bombers—Post Baxter, Robinson, Dugan, Ellis, Dayman, Cox.

The final offering of the evening was the Juvenile game with St. Peter's team finally breaking into the win column by a three to one count, scoring in every period, while holding the opposition to a single marker in the middle stanza. St. Peter's made every move a winning one, and may yet get a play-off position. Jordan, O'Donnell, Basciano scored for the winners, while Craig got the single counter for the losers.

St. Peters—Basciano, Jordan, O'Donnell, Dugan, White, Basciano, Stover, Lucy, Dafoe, Bullock, Hughes.

Generals — Parsons, Craig, Wade, Smith, Kylie, Blewett, Heslip, Young.

Important Notice—The postponed games of Tuesday, January 20th, and of Thursday, January 22nd will be played on Thursday, February 12th and Tuesday, February 17th.

Jan. 20—6-7 St. Peter's-Westenders
7-8 Spitfires-Can. Beavers
8-9 Colts-Blue Bombers
9-10 Churchill's-St. Peter's
Jan. 22—6-7 Canuck Beavers-Westenders.
7-8 Colts-Canuck Rovers
8-9 St. Peter's-Generals
9-10 Canuck Majors-Churchill's.

MORE ABOUT—
Japan's Conquest
Continued from Page 1

is reported by Joseph C. Harsch, ence Monitor of Boston, who accompanied the expedition across the Pacific.

But that is only part of Harsch's thrilling story. He describes the landing of reinforcements at "way stations along the route" from Pearl Harbor. In other words, the United nations have achieved a victory which is calculated to ensure our supply route to the Orient.

What the Japanese are going to be up against is a growing attack against their convoys in their long lines of communication by surface and air-fleets. As the Allies gain strength, so will the enemy gather knocks. And Japan cannot replace her losses, or anything like it, with her own resources. She will be dependent on running a steadily increasing blockade.

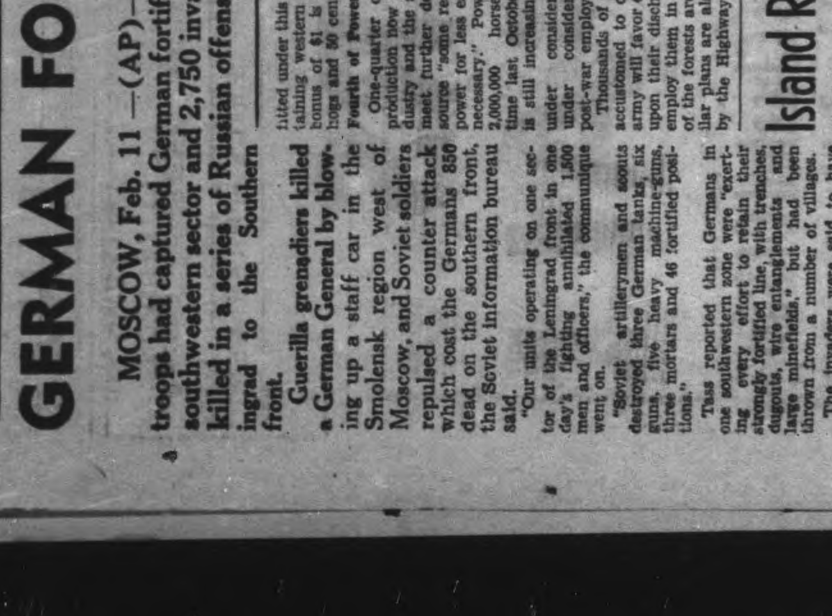

Obituaries

ELIZABETH ANN NICHOLLS.

Following illness of a month, Elizabeth Ann Nicholls, 74, residing at the Anson House, died in hospital here today. She was born at Lakefield, daughter of the late George Nicholls and Sarah Hamblin, and had lived in this district all her life. The late Miss Nicholls was a member of St. John's Anglican Church.

Surviving are four sisters: Mrs. F. Norish of Lakefield; Mrs. L. Squire of Toronto, Mrs. H. Whiting of Ohio, and Mrs. Stanley Kennedy of Peterborough.

Funeral will be held on Friday afternoon at 2 o'clock from the Nesbitt Funeral Home, 347 Charlotte Street, with the Rev. Canon W. P. Robertson of St. John's Church officiating. Interment will be made in Hillside Cemetery, Lakefield.

JOHN THOMAS DOLEMAN

An employee of the Canadian General Electric plant here for a number of years, John Thomas Doleman of 338 McGill street, died in hospital today following a lengthy illness. He was born in England and had resided in Peterborough for 34 years. The late Mr. Doleman was a member of the United church.

Surviving are one daughter and three sons, Mrs. A. Pagett, Joseph Edward, Henry and John Thomas Doleman, all of Peterborough.

Funeral will be held Friday afternoon at 2.30 p.m. from the residence of his daughter, Mrs. A. Pagett, 614 Chamberlain street, with the Rev. F. W. Craik officiating. Interment will be made in Little Lake cemetery.

WILLIAM CHARLES BARRIE

Funeral service was held on Monday for the late William Charles Barrie, 89, of 522 Chamberlain street who died at his home. He was a machinist in this city for more than half a century at the Peter Hamilton plant which has since ceased to exist. He was born in Peterborough, was a member of Park Street Baptist Church and held the office of life membership as deacon.

Pall bearers were: H. Smith, L. Russell, G. Batley, C. Corbett, M. Dunkley, A. Delahaye. Rev. C. C. Boyter of Park Street Baptist church officiated. Interment was in Little Lake Cemetery.

MRS. JAMES E. STEADMAN.

A resident of Peterborough for 32 years, Lillian Montgomery, 378 Queen Street, widow of James E. Steadman, died early on Wednesday morning in hospital at Hamilton. She had been ailing for about six months.

She was born in Durham, England, 59 years ago, a daughter of the late John Montgomery and Eliza Spence, and was a member of St. John's Anglican Church here. Her husband died last July.

Surviving are two sons, James Edward and Charles John of Peterborough; one daughter, Mrs. Dorothy Dingman of Peterborough; one sister, Mrs. Lorne Braden, Indian River; five brothers: Robert, Samuel and Thomas, all of Peterborough, Harry of Toronto and Albert of Malone, N.Y.

The funeral will be held at 2 p.m. on Friday from the funeral home of D. Belleghem and Sons, 190 Hunter Street West. Rev. Canon W. P. Robertson of St. John's Church will officiate. Interment will be made in Little Lake Cemetery.

Bataan Yanks Hold Off 5 Divisions

American Artillery Teaches Japs Healthy Respect

WASHINGTON, Feb. 11—(AP).— The heavily-reinforced invaders of the Philippines hammered at Gen. Douglas MacArthur's little army in an all-out offensive today as Allied arms in the Pacific faced their blackest hours since Pearl Harbor.

The Japanese evidently are intent on following up their Singapore campaign by annihilating the only other potential threat to their southern drive—the stubborn American-Filipino forces on Bataan Peninsula.

United States War Department communiques left scant room for doubt on the desperate, almost forlorn nature of MacArthur's fight, but President Roosevelt indicated yesterday the value of its contribution to the present grand strategy of the United Nations.

The prime objective of that strategy, Mr. Roosevelt explained to his press conference, was to prevent an enemy break-through on the world front, while inflicting the maximum punishment on the foe and his resources during the period the Allies are creating a superior military machine.

The Japanese, it was announced here, have broken through past the Philippines into the Indies, but MacArthur's resistance is still exacting a heavy toll both in men and equipment.

Holding Off 125,000.

The War Department communique last night gave some indication of the greatly-superior enemy forces. On Bataan, it reported, at least five enemy divisions have been identified as participating in the heavy fighting of recent days. The strength of a Japanese division is 25,000 men.

Besides the Japanese divisions identified in action, the War Department said, another division is guarding communications behind the front. Still another force is divided between the occupation of Manila and the bombardment of the United States forts which bar the entrance to Manila Bay. In addition, there are large numbers of enemy support troops in the other section of Luzon Island. And further reinforcements are constantly arriving.

In yesterday's fighting the main enemy pressure was against MacArthur's centre, but persistent efforts continued to turn the flanks of the line. These attempts were blasted by local counter-attacks and the effective work of the American artillery.

The way American batteries are handled evidently has inspired a healthy respect among the enemy. Dispatches from Bataan report that new Japanese prisoners, while professing no fear of rifles or machine guns, voiced their terror at the intensive artillery fire "which makes the head spin."

At the White House yesterday during the general war discussion President Roosevelt was asked whether he thought the attitude of the American people had been complacent in receiving the "bad news" on the conflict to date, and taking for granted ultimate victory.

Mr. Roosevelt replied that he thought there was a better understanding now in every part of the country that, whether Americans liked it or not, this was a world-encircling war.

Market Quotations

Cheese, Produce and Livestock

MONTREAL PRODUCE

MONTREAL, Feb. 11 — (CP). — Produce market prices here yesterday, as reported by the Dominion Department of Agriculture, follow:

Butter. — First grade creamery prints, jobbing price, 35½ to 36c; first grade solids, jobbing price, 35 to 35½c; wholesale, Quebec No. 1 pasteurized storage, 34½ to 34⅝c; No. 2 storage, 33 to 33⅝c. Receipts: 869 boxes.

Cheese.—Current receipt Western white and colored, 23½c, f.o.b. factory shipping point. Current receipt Quebec white, 23⅞c; colored, 24⅛c, delivered Montreal. Wholesale, Western white, 24⅛ to 25c; colored, 25 to 25¼c; Quebec, white, 24⅝c; colored, 25c. Receipts: 121 boxes.

Eggs.—Graded shipments selling: A-large, 34c; A-medium, 31½c; pullets, 29c; B, 28c; C, 28c. Receipts: 1,464 cases.

Potatoes.—Quebec Whites, No. 1, $1.60 to $1.65; No. 2, $1.30 to $1.50; N.B. Mountain, No. 1, $1.75 to $1.80; P.E.I. Green Mountain, $1.75 to $1.85; Whites, $1.70 to $1.80.

FRUITS AND VEGETABLES

TORONTO, Feb. 11 — (CP). — Wholesale fruit and vegetable prices were unchanged here today.

TORONTO CHEESE

TORONTO, Feb. 11 — (CP). — Wholesalers were quoting cheese to retailers at unchanged prices here today: New cheese, whole 31c; triplets, 31½c; cuts, 32c.

TORONTO POULTRY

TORONTO, Feb. 11 — (CP). — Poultry prices remained unchanged here today.

TORONTO PRODUCE

TORONTO, Feb. 11 — (CP). — Produce market prices here today as reported by the Dominion Department of Agriculture follow:

Eggs.—A-large, 36c; A-medium, 35c; A-pullet, 32c; B, 32c; C, 29c.

Churning Cream—No. 1, lb. 35c f.o.b.; 38c delivered; No. 2, lb., 32c f.o.b., 35c delivered.

Millfeed.—Bran, $29; shorts, $30; middlings, $33.

Butter.—First grade solids, 34⅛c; second grade solids, 32¾ to 33⅛c.

MONTREAL POULTRY

MONTREAL, Feb. 11 — (CP). — Chickens, milkfed, grade A, 28 to 30c; B, 26 to 28½c. Fresh fowls, 23 to 25c. Turkey, A 33 to 35c. Broiler ducks, 29c; domestic, 28c.

BACON-HOG PRICES

TORONTO, Feb. 11 — (CP). — Prices were unchanged at bacon-hog markets reporting today.

Liveweight.—Chatham, $10.60.

Dressedweight. — Hamilton, $14.85 delivered; Hull, $14.50, plus transportation; Brantford, $14.65 plus transportation; Stratford, $14.40, plus transportation; Peterborough, $14.60 plus transportation; Barrie, $15.

BUFFALO LIVESTOCK

BUFFALO, N.Y., Feb. 11—(AP). — Hogs, 200; 170 to 230 lb. trucked ins, $13 to $13.25; 240 to 300 lb. butchers $12.40 to $12.90.

Cattle, 200; good yearlings, $13; short-feds held around $12.50; odd head beef cows to $9; cutter and common, $7.35 to $8.40; canner, $6 to $7.10; medium weight sausage bulls to $9.75.

Calves, 100; good and choice vealers, $15.50.

Sheep, 300; good and choice, 85 to 95 lb. native and fed Westerns, $12.75 to $13.

WINNIPEG GRAIN

WINNIPEG, Feb. 11 — (CP). — Opening with a flurry of buying in thin volume attributed to locals, South account and Eastern interests, trade in wheat on Winnipeg Grain Exchange today thinned out to dullness with no sign of export. Winnipeg futures were ⅝ to ¼ lower, with May at 80⅛ cents a bushel and July at 81⅛. Chicago prices were reported one cent lower.

Mixed trading was noted in oats in the coarse grain pit and there was some crushed support in flax although transactions were on the thin side. No trades were reported early in the session in either barley or rye.

Yesterday's Quotations.

	Open	High	Low	Close	Prev. Close
Wheat—					
May	80¾	80¾	80⅛	80⅛	80⅞
July	81⅜	81⅜	81⅛	81⅛	81⅝
Oats—					
May	50½	50½	49⅞	50⅛	50¼
July	48⅝	49¼	48⅝	49¼	49¼
Oct.	47⅞	48	47½	48	48
Barley—					
May	64	64¼	63¾	64⅛	64⅛
July	62¾	63	62½	63	63
Oct.	60⅝	61	60½	61	60⅞

TORONTO LIVESTOCK

Lead Toronto livestock ... ...

TORONTO, Feb. 11 — (CP). — Cattle trade was fairly active at steady prices up to mid-session on the Livestock Market here today. Hogs, veal calves, lambs and sheep were steady. Unsold from yesterday was 200 head of cattle.

Receipts reported by the Dominion Marketing Service were: Cattle, 600; calves, 200; hogs, 650; sheep and lambs, 50.

Weighty steers sold at $9.50 to $10.25; butcher steers and heifers, $8.75 to $9.75, with a few light steers up to $10; butcher cows, $5.50 to $7.50; bulls, $7.50 to $8.50, and fed calves, $10 to $11.25.

Choice veal calves sold at $14.50 to $15.50, with common selling downward to $8.

The few lambs offered sold at $10 to $12.50 according to quality.

A few good light sheep sold up to $7.50.

Hogs sold at $15 to $15.15 dressedweight and sows at $10.50 dressed.

Representative Sales

Weighty Steers—4, 1230 lbs. $10.25; 6, 1190, $10.10; 35, 1120, $10; 10, 1232, $9.75; 2, 1105, $9.25.

Light Steers—7, 1020 lbs. $10; 6, 930, $9.85; 22, 990, $9.75; 4, 860, $9.50; 12, 1040, $9.40; 4, 930, $9.25; 12, 1040, $9; 4, 810, $8.75.

Heifers—6, 900 lbs. $9.80; 13, 920, $9.75; 2, 970, $9.60; 8, 920, $9.50; 3, 900, $9.40; 11, 860, $9.25; 5, 820, $9; 1, 860, $8.75; 2, 880, $8.25.

Cows—3, 1160 lbs. $7.50; 4, 1120, $7.25; 10, 1230, $7; 4, 1130, $6.75; 4, 1200, $6.50; 2, 1120, $6.25; 8, 1130, $6; 3, 1190, $5.75; 2, 1020, $5.50; 4, 1130, $5.25; 3, 1080, $5; 2, 850, $4.75.

Bulls—2, 1490 lbs. $8.25; 3, 1390, $8; 2, 1300, $7.75.

Fed Calves—6, 700 lbs. $11; 7, 600, $10.75; 2, 660, $10.50; 4, 660, $10.25; 3, 390, $10.

Veal Calves—8, 188 lbs. $15.50; 2, 315, $15.25; 47, 208, $15; 28, 188, $14.50; 49, 195, $14; 2, 230, $13.50; 10, 148, $13; 4, 120, $11; 4, 178, $9; 2, 240, $8; 3, 240, $6.50.

Sheep—2, 155 lbs. $6.50.

Lambs—2, 80 lbs. $11.50.

Toronto Stock Exchange
Biggar & Crawford

MINING

	High.	Low.	2.30
Aunor	123	—	—
Aldermac	12-14	—	—
Arntield	7	—	—
Anglo-Can	47	46	47
Bear Ex	6½	6	6½
Buffalo Ank	375S	—	—
Beatty	85-88	—	—
Bidgood	9	—	—
Base Metals	7½	—	—
Bankfield	5	—	—
Broulan	50	—	—
Bobjo	5¼	—	—
Bralorne	800-900	—	—
Calg & Ed	105	—	—
Chesterville	112-115	—	—
Coniarium	81-100	—	—
Central Pat	98-101	—	—
Coast Copper	110S	—	—
Can Malartic	40-45	—	—
Castle Treth	51	—	—
Davies Pet	15½-17	—	—
Dalhousie	20	—	—
Dome	16-16¼	—	—
Eldorado	40-42	—	—
East Malartic	196	195	196
Falconbridge	340	—	—
Francouer	34	—	—
God's Lake	14	—	—
Gunnar	10¼-12	—	—
Golddale	9¼-10	—	—
Hard Rock	47½	—	—
Home Oil	255	250	255
Harker	2½-3½	—	—
Hollinger	920	915	920
Hudson M & S	26⅝	—	—
Howey	19	—	—
Kerr Ad	360-370	—	—
Kirkland Lake	58	—	—
Kirkland Hud	25-30	—	—
Little L Lac	125	—	—
Lamaque	380	—	—
Malartic G F	173	168	170
Normetals	76-80	—	—
Sleep Rock	151-155	—	—
Jason	27-30	—	—
Lakeshore	900	—	—
Leitch	40	—	—
Lapa	6	—	—
Mining Corp.	122	—	—
MacLeod Cock	155	—	—
Moneta	25	—	—
McKenzie Red	87	85	87
Madsen	40B	—	—
Macassa	250	—	—
McIntyre	40¾-1½	—	—
McWatters	9½-10¾	—	—
Nabob	19	—	—
Noranda	48½	—	—
O'Brien	73	—	72
Omega	6-7	—	—
Pend. Or.	145-55	—	—
Perron	125	—	—
Pioneer	170-80	—	—
Pamour	80	—	—
Premier	55-8	—	—
Preston	285	282	—
Pickle Crow	225	—	—
Paymaster	15	—	—
Powell Ryn	62	61	—
St Anthony	3½	—	—
Sherritt	84	83	—
Chromium M & S	120-200	—	—
Siscoe	46	45	—
Sladen	25-27	—	—
San Antonio	179	—	—
Sudbury Basin	155	—	—
Sullivan	55½-58	—	—
Sylvanite	170	165	—
Upper Canada	97	92	93
Toburn	105-114	—	—
Teck Hughes	215-220	—	—

	High.	Low.	2.30
Uchi	4B	—	—
Ventures	386	—	—
Waite Amulet	445-460	—	—
Wright-Harg	266	—	—
INDUSTRIAL			
Abitibi	60B	—	—
Abitibi Pfd.	5⅝B	—	—
Algoma Steel	8¼-9½	—	—
B.A. Oil	16	—	—
B.C. Power A	20	—	—
Building Prod.	12-12¼	—	—
Bathurst Pfd A	14½	—	—
Brazilian Traction	7⅝	—	—
Bell Telephone	148½	146	—
Burlington Steel	7½B	—	—
Canada Cement	4½	—	—
Can Cement Pfd.	101¾B	—	—
Canada Packers	85-7	—	—
Canada Malting	36½-7½	—	—
Can. Car & Fdry	5	—	—
Can. C & F Pfd.	23½-4½	—	—
Can. Canners	5-6	—	—
Can. Canners A	18-10½	—	—
Can. Canners B	9⅛	9	—
Canada Bud	5	—	—
Can. Steamships	6⅛	—	—
Can Steams Pfd	28½-29	—	—
Can Drdg & Dock	11⅝-13	—	—
Can Pacific	5⅝	5⅝	5⅝
Can Ind Alc A	3⅛-3⅝	—	—
Con Paper	2⅝	—	—
Con Bakeries	10B	—	—
Con Min & Smelt	38½	38½	38½
Cockshutt Plow	6	5⅝	6
Consumers Gas	130-131	—	—
Can Vinegars	8½S	—	—
Can Wire Box	18½-19	—	—
Dist Seagrams	29S	—	—
Dom Fdys & Stl	17½-17¾	—	—
Dom Bridge	22¾-23¾	—	—
Dom Steel	6⅝B	—	—
Dom Stores	4⅝-5½	—	—
Dom Tar & Chem	4	—	—
Fan Farm Candy	17	—	—
Fleet Aircraft	3½-3¾	—	—
Ford of Canada A	16¼	—	—
Gatineau Power	5¼B	—	—
Gen Steel Wares	5½-6¼	—	—
Goodyear Tire	44½	—	—
Gyp Lime & A	2⅞-3	—	—
Harding Carpets	3B	—	—
Ham Bridge	3½-3¾	—	—
Hiram Walkers	43½	—	—
Hir Walkers Pd	19⅝-19¾	—	—
Imperial Oil	8⅝	8½	8⅝
Imp Tobacco	12½	12	12½
Int Petroleum	12⅝	—	—
Inter U. A	3⅝B	—	—
Inter U. B	5-15	—	—
Kelvinator	8¼-8⅝	—	—
Laura Secord	8⅝	8½	8⅝
Loblaw A	23½	—	—
Loblaw B	21¾-22	—	—
Maple Leaf	2	—	—
Maple Leaf Pfd	3¾-4	—	—
Massey-Harris	160	—	—
Mass.-Harris Pfd.	50½-4½	—	—
Ment. L H & P	21½	—	—
Moore Corp.	44-4½	—	—
McColl.-Fron.	3½-4	—	—
Nat. Steel Car	33½B	—	—
Nickel	34½	34	—
Page Hersey	100S	—	—
Pressed Metals	3⅝-4⅝	—	—
Photo Engr.	13½-14	—	—
Power Corp.	3⅝-3½	—	—
Stand. Paving	45-60	—	—
Steel of Canada	61½-2½	—	—
Silverwood's Pfd.	6½-7	—	—
Union Gas	9½	—	—
United Steel	3⅝	—	—
Westons	10½	—	—
Steadman's	16B	—	—

MORE ABOUT—
Claims Guard
Continued from Page 1

could do, with real rifles, real bombs. He could follow, step by step, the same simple pattern I followed."

Of the activities of the volunteer services, PM reported in another article:

"They were disorganized, without direction, getting in one another's way."

Sinking Deeper in the Mud.

NEW YORK, Feb. 11.—(AP). — Whether the fire-eaten and waterlogged Normandie ever can be salvaged remained unanswered to-day as the former French liner's grotesque hulk settled deeper in her bed of Hudson river mud.

Before that question can be answered by a special board of technical experts, the luckless sea queen is in for many months of slumber lying on her port side in eight fathoms of water and silt alongside her pier.

As salvage experts prepared to launch a lengthy survey on the possibility of saving the $60,000,000 liner that became the United States naval auxiliary Lafayette before fire swept her for four hours Monday, the United States navy indicated it had not abandoned hope.

"The navy supports no such contention at this time," was the third naval district's reply to a question whether the 83,423-ton ship was beyond salvage.

Should the task be deemed possible, the one-time glistening beauty is expected to be found little more than a shell of her former self.

Salt water and silt are already gnawing at her powerful engines and electrical wiring, while her upper decks are a blackened mass of flame-seared wreckage.

Rumores that saboteurs were responsible for setting the blaze that injured 220 and killed one of 2,200 workers and naval personnel aboard the vessel were discounted by Rear-Admiral Adolphus Andrews, commandant of the third naval district, and District Attorney Frank S. Hogan.

"The salient fact developed," Hogan said, attributing the fire to sparks from a welder's torch, "is that a flame, causing sparks to fly, was used within two or three feet of hundreds of bales of inflammable material.

"There is no evidence of sabotage. Carelessness has served the enemy with equal effectiveness."

Havelock Y.P. Plan Valentine Party

HAVELOCK, Feb. 10.—(ENS)— Havelock Young People's United made plans for a Valentine party when they convened on Monday night. The party will be held Monday, February 16 and the entire evening's program will be backwards. Each member is to bring a Valentine and a treat of candy or fruit and wear some article of clothing backwards.

Ruth Wilkinson read a "humorous story "A Bargain Sale." A sing and whistle contest was held with Rita Southward and Glenn Price as captains. The latter side won. The meeting closed with Mizpah benediction.

Fern Blodgett Is Only Canadian Aboard Ship

TORONTO, Feb. 11 (CP).—Radio Officer Jacob Pullman of the Royal Air Force ferry command told today of his meeting with Fern Blodgett of Peterborough, Ont., who serves on a Norwegian freighter as radio officer.

Pullman said Miss Blodgett was the only Canadian in the crew and that he met her on one of his rare non-flying crossings. Pullman, a veteran flier, had the unusual job of flying the London papers to the capitals of Europe before the war. He was grounded after injuries suffered in an air crash and took to the air again as a wireless operator.

MUMPS HOLDS UP SALE

The owner of a house on Armour Road failed to persuade the Board of Health yesterday afternoon to relax the quarantine of a family that is being kept indoors with mumps. He has sold the property, and the buyer is demanding actual possession. Meanwhile, the outgoing of the tenant family has been held up by successive infection of five children, and there is still one more who may catch the disease for further extension of quarantine. Eviction of the family was prevented a month or so ago by Dr. D. B. Avison, M.O.H., who asserted the prior authority of the public health department in the interest of the children.

Volunteers Enrolling Seen Enough

Ralston And Gardiner Think Present System To Fill Need

OTTAWA, Feb. 11 — (CP). — Two key members of the Federal Cabinet—Defence Minister Ralston and Agriculture Minister Gardiner—have advocated continuation of the present system of voluntary enlistments but with the proviso they will support compulsory enlistment if that seems the only way to meet the Army's manpower needs.

Both ministers said in the House of Commons yesterday that they believe voluntary enlistments will be adequate to meet the country's needs if they continue at the rate of recent months.

But both called for support of the proposed plebiscite by which the Government will seek release from its past pledges never to introduce compulsory overseas service.

Col. Ralston said he would "advocate the other method" if circumstances develop under which the voluntary system proves unsatisfactory.

Mr. Gardiner said he will "remain opposed to conscription until convinced that it is necessary." He said an affirmative answer to the plebiscite question whether the Government should be released from its pledges would "leave me free to make my decision."

The ministers spoke in the debate on the Address in reply to the Speech from the Throne. From several private members came expressions of belief that agriculture will be unable to meet the demands placed upon it for food supplies unless labor is made available.

Mrs. Dorise Nielsen (Unity, North Battleford) urged formation of a "general service" corps of women to engage in farm and other work—a corps without the restrictions as to family obligations which apply to the existing women's auxiliaries to the army and air force.

W. F. Rickard (Liberal, Durham) and W. R. McDonald (Liberal, Pontiac) urged exemption from compulsory service in Canada of bona fide farm workers who are prepared to remain on the farms.

Other speakers were J. A. Ross (Con., Souris), who asked that the plebiscite proposal be abandoned in favor of immediate action by parliament to impose conscription; Dr.

VOLUNTEERS
(Continued on Page 8, Column 3)

MORE ABOUT—
McLarty Gets
Continued from Page 1

Mr. McLarty's resolution was the first official and definite word that new voters' lists would be compiled for the plebiscite. Previously it had been intimated there would be new lists but it had also been reported that some arrangement whereby the 1940 general election lists would be used might be worked out.

The question to be submitted to the voters will read:

"Are you in favor of releasing the Government from any obligation arising out of any past commitments restricting the methods of raising men for military service?"

The Government has announced no date for the plebiscite but persons well-posted in the workings of the Dominion's electoral machinery have said that it probably will be at least three weeks after finals details have been approved.

Some sources have suggested early April as a likely date or possibly late in March.

When the resolution presented in the Commons by Mr. McLarty is approved, the preparation of the new voters' list will then be placed in the hands of Jules Castonguay, Chief Electoral Officer.

Qualifications for the Dominion franchise are that a person must be a British subject of the full age of 21 years and have been ordinarily resident in Canada for at least one year and resident for three months in the electoral district in which application is made for registration.

In the last general election in 1940, there were 6,588,890 voters on the voters' list. Of these 4,672,338 cast ballots.

Biggest List in History

Government officials have said that although the list was revised only two years ago in contrast to the usual four or five years between elections, the addition of approximately 400,000 new names, representing young Canadians coming of voting age in the last two years, made the revision essential.

In addition, the movement of Canadians from district to district has been more pronounced than ever because of war activities and changes in employment or places of work.

It was anticipated the new list would contain at least 7,000,000 names which would make it the largest in Canadian history.

In 1935, 5,919,971 names appeared on the list; 5,153,971 in 1930, and 4,665,381 in 1926.

Campbellford News

Messrs. James O. Benor, C. H. Davidson, Mayor F.F. Long and P. C. Denyes left for Toronto on Monday to attend the annual convention of the O.M.E.A. being held at the Royal York.

2nd Lieut. Chas M Jeffs, of Brockville T.C., is spending several days with his parents, Mr. and Mrs. J. Jeffs prior to being transferred to Camp Borden.

Lieut. John Bygott and Mrs. Bygott of Niagara-on-the-Lake, are spending a few days with the former's parents, Major and Mrs. J. M. Bygott, Sebastopol street.

Leading Mason Given 50-Year Jewel

CAMPBELLFORD, Feb. 11 (ENS) —Presentation of a 50-year jewel to John T. Ibey, member of the local Masonic Lodge for the past half century, was a feature of the regular meeting on Monday evening. R.W. Bro. F. C. Bonnycastle made the presentation and in so doing recalled that it was his father, the late R. Bonnycastle, who had initated Mr. Ibey into the Masonic Order.

In his reply Mr. Ibey did his own share of reminiscing and contrasted the well-appointed Temple, now owned by members, with the lodge room of fifty years ago. In those days Masons travelled for several miles with a horse and buggy to attend meetings in a lodge room lighted with coal oil lamps and on arriving in winter time often stood for many minutes beside the stove before they were thawed out. He contrasted this with the modern driving in a heated car to a building lighted by indirect lights and heated with forced warm air furnaces. The initiatory degree was conferred on one candidate during the evening.

Ice 18" Thick Being Harvested

COBOURG, Feb. 11 — (ENS).— At present Cobourg ice cutting gangs are working full time on the two ponds to the north of town. W. Conn has had his cutters and packers in full swing for some time and the other main ice merchant in the town, Stan Pratt, has begun operations to capacity this week. Ice is now over 18 inches thick in the ponds and this depth is said to be the required size. Ice was scarce at the close of the past season here, and the dealers expect to stock the largest amount in years this season.

More Lakeshore On Page 12

Bargain Offer!

ALMOST INSTANT RELIEF FOR PAIN and COLDS at less than 1¢ a Tablet

ASPIRIN now featured in Bargain Economy Bottle by all Dominion druggists

Here's a bargain to get today! A really quick way to ease headaches, rheumatic pain, neuralgia, and colds that thousands of Canadians are recommending . . . Aspirin . . . now priced for less than one cent a tablet! Yes, real Aspirin, one of the fastest, safest reliefs from pain ever known . . . now only 98¢ for 100 tablets!

So hurry and get your Aspirin at your druggist's today—in the special economy bottle. Hours of welcome relief may thus cost but a few pennies, so anyone can afford it.

WARNING! Be sure it's Aspirin

Aspirin is made in Canada and is the trade-mark of The Bayer Company, Ltd. If every tablet is not stamped "Bayer" in the form of a cross, it is NOT Aspirin. And don't let anybody tell you it is.

BAYER

GONE

that dull, headachy feeling that calls for a laxative. Just by chewing delicious mint-flavoured Feen-a-mint—the modern laxative! Mild—doesn't affect the stomach. Effective—yet doesn't interfere with your daily activities. Get a package at your next drug counter.

Feen-a-mint

Council Adopts New Wage Scale

PORT HOPE, Feb. 11.—(ENS).— The third meting of the municipal council took place in the council chambers on Monday night with Mayor Gifford in the chair.

A motion was read and adopted to rent the gas house residence on John street.

Councillor Belyea, chairman of the Street and Bridge committee, presented the following recommendations:

1. That the December bonus be paid to the street and bridge employees at the rate of $1.50 per week dating from January 1st, 1942.

2. That all men employed by the Street and Bridge committee for general maintenance work be paid at the rate of 40c per hour, effective from Feb. 7, 1942; also that employees called for Sunday work and extra night work between twelve midnight and 8 o'clock in the morning be paid at the rate of 50c per hour, effective February 7, 1942.

3. That truckers be paid at the rate of $1.00 per hour, dating from Feb. 7, 1942.

4. That Mr. Fred Lang be made an extra allowance of $5.00 per week from December 1st, 1941 to February 1st, 1942, covering the period of time he was acting as town engineer, 9 weeks at $5.00 per week, $45.00.

It was moved and seconded that the council make a grant of $300 to the treasurer of the Citizens' committee toward outfitting of the crew of the minesweeper 'Port Hope' which is to be commissioned here in May. Council adjourned.

Biggest War Bill

WASHINGTON, Feb. 11—(AP).— A $26,495,265,474 United States appropriation Bill, the largest in the history of any nation, and carrying funds for America's growing navy, was signed to-day by President Roosevelt.

The measure, providing both cash and contract authorization, contemplates adding approximately 25,000 airplanes to the navy's sky force and enlarging the fleet for waging simultaneous warfare in two oceans.

Y.W.C.A. Skating Party
WEDNESDAY EVENING
BROCK ST. RINK
Admission 25c — Everybody Welcome

ON THE AIR
Are you interested in "Canada's New Nutrition Programme"
Listen in to MRS. H. M. AITKEN
Each morning at 10.30 a.m. over CFRB, Monday through Friday.

TAMBLYN
Features Canada-Empire Merchandise

The Tamblyn Drug Stores are an all-Canadian Organization, founded by a Canadian, operated by and for Canadians, and, therefore, we, the staff of the Company, get extra satisfaction out of the sales of Canadian and Empire-Made Merchandise. Frankly, we sometimes wonder how an Empire, compelled to fight for its very existence, can go on producing the necessities of life in such abundance. That they do so speaks volumes for a people with such perseverance and high morale. We Canadians, as a component part of Our Great Empire, accept our share of the responsibility for the Job in hand, and as a means of promoting future security we should, insofar as possible, patronize Home or Empire Industry. We do realize that much of our labor, materials, etc., must be diverted into channels producing War Supplies and Equipment. On the other hand, we know that to survive it is necessary that we keep the wheels of Commercial Industry and Labor turning on the production of other necessities. We do know that the more money we can spend within our own Empire will work to the advantage of our own labor and producers, and so as a sure means to an End, we recommend the purchase of Empire-Made Merchandise, believing it has the utmost in Merit and Economy—the economical phase being proven from the saving which can be effected by making your purchases of Necessities for the Home from this list of

Suggestions and Bargains for the Balance of the Week

PEROXIDE TOOTH PASTE
The Family Favorite
Special 19c

Enlargement SPECIAL
to Size 6" x 8"
Mounted in Handsome BERWICK FOLDER
43c 2 for 85¢
Colored 55¢ Extra Each

HYGIENIC TOOTH BRUSHES
Made in England
Excellent Quality Bristles
Special 33c

Buy British

CANADA AND THE EMPIRE

Bronchial Syrup
For Stubborn Coughs and Bronchial Affections
Reg. 50c
39c

VIROL
FOR GROWING CHILDREN
contains essentials for building healthy bodies
16 oz. tin 1:65
8 " " :95
4 " " :60

YARDLEY English Lavender Perfume
Yardley Lavender Soap— 35¢—3 for 1.00
Yardley Lavender Talcum— 45¢, 1.00
Yardley Shaving Bowl 1.25
Yardley Lavender After-Shave Lotion 85¢ 1.45

Overseas Suggestions
Ever-Ready Blades— 5's, 38¢—10's, 75¢
Durham Duplex Blades, 5's 43¢
Wardonia Blades, 4's 25¢
Gillette Blades— 5's, 25¢—10's, 50¢
Gillette Razors— 25¢, 49¢, 59¢
Wrigley's Gum 4 for 15¢
Chiclets 4 for 15¢
Target Playing Cards 35¢
Neilson's Large Jersey Milk Bars, 5-oz. 15¢—2 for 25¢
Neilson's Chocolate Bars— 6 for 25¢
Nescafe— 4-oz., 59¢—12-oz., 1.59
Cigarettes, 10¢, 25¢, 60¢

Cough and Cold Remedies
Veno's Cough Syrup— 39¢, 69¢
Keen's Mustard— 2-oz. 14¢, 4-oz. 26¢; 8-oz. 49¢, 16-oz. 91¢
Owbridges Lung Tonic— 40¢, 85¢
Tamblyn Cough Syrup— Reg. 25c 19¢; Reg. 50c 39¢
Buckley's Mixture, 49¢, 75¢
Vapine Nose Drops. Reg. 25c 19¢
Vapine Inhalant for Head Colds. Reg. 39c 29¢
Baby's Own Cough Syrup— Reg. 23c 18¢; Reg. 39c 33¢

VALENTINE DAY
Saturday, February 14th
Give CHOCOLATES
NEILSON'S
Every Piece Different, Aristocrat, Fruits and Creams, Brittles Crisps and Hard Centres.
1 pound 50¢ 2 pounds 1.00
PAGE & SHAW
Alice Blue, 1 pound 60¢
Bond Street, 1 pound, 1.00

ENO'S FRUIT SALT
First Thing Every Morning For Inner Cleanliness
30c 59c 98c

MILK of MAGNESIA
Mildly Laxative For Upset Stomach or Symptoms of Indigestion
20-oz. Bottle 29c

SMOOTH SHAVING CREAM
Special 19c

ENGLISH SOAP BOXES
Reg. 35c
Special 27c

ASHES OF ROSES TOILET SOAP
3 for 25c
Made in England

MALT EXTRACT with COD LIVER OIL
A Splendid Tonic and Builder
49c 89c-1.59

SCOTT'S EMULSION
A Better Way to take Cod Liver Oil
Contains Vitamins A and D
59¢ & 98¢

BRYLCREEM
The Perfect Hair Dressing
25¢ and 49¢

Lov O Lee
Empire Made TOILETRIES of Exquisite Loveliness
Face Powder, Cold Cream, Skin Freshener, Nourishing Cream, Hand Lotion, Eau de Cologne, Lipstick, Rouge
Exceptional Value at 25c Each

Coty Face Powder
55c 1.00
Made in England

MACLEAN STOMACH POWDER
59¢ 98¢ 1.47
Prescribed by many BRITISH HOSPITALS
TABLETS 25¢ 59¢ 1.47
Carry the tablets with you wherever you go!

"ALLENBURYS" HALIBORANGE
The nicest way of taking Halibut Liver Oil.
85¢-1.50-2.75

75c—1.25

MACLEANS
LARGEST SELLING TOOTH PASTE IN GREAT BRITAIN.
ECONOMICAL LARGE SIZE
REG. SIZE 29¢ 47¢

"Allenburys" BYNOL
combining "Perfected" Cod Liver Oil and specially prepared Malt Extract—rich
75¢-1.25-2.25

49c and 98c
THERMOGENE RUB 43¢

12's 25's 100's
25c—45c—1.35

Beecham's Pills
23c and 49c

Allenburys Dental Cream
Cleanses, Beautifies and Sterilizes the Teeth
28c

CALVERT'S CARBOLIC TOOTH POWDER
23c—43c—67c
CARBOLIC SOAP 18c 3 for 50¢ Medicinal 30¢

MILTON Antiseptic
25c-47c-79c-1.39
Britain's Best Antiseptic

EVAN WILLIAMS SHAMPOO
Dry 15¢
Ordinary 15¢—2 for 25¢
50¢, 80¢

Germolene Ointment
23c

SANTAX TOOTH BRUSHES
REAL BRISTLES Made in England
Youth Size. Reg. 40c 27¢
Adult size. Reg. 50c 33¢

BRITISH Anti-Freeze
Methyl Hydrate
1-gal. Can 1.33
Container 25¢ Extra, Returnable

"Allenburys" BYNOVA
a protective food containing milk, eggs, malt extract and cocoa.
49¢-79¢-2.75

Pills & Tablets
Bile Beans 47¢
Eades Gout and Rheumatic Pills 45¢, 1.00
Ephazone Tablets— 1.50 2.50, 7.50
Digestif Rennie 25¢, 75¢
Elasto Tablets 1.39
Gin Pills 39¢, 69¢
Dodd's Pills 43¢
Phosferine Tablets or Liquid— 49¢, 98¢, 1.47
Chase's Nerve Food 60¢
Sweet Nitre Kidney Pills. Reg. 39c 29¢
Fruitatives 39¢
Milk of Magnesia Tablets, 100's. Reg. 39c 29¢

Vitamins
Beef, Iron and Wine with Vitamin B-1. Reg. 1.00 69¢
Multivite Pellets, 1.25, 3.75
Radiostoleum Capsules— 50's 1.50, 100's 2.75
Radiostoleum Liquid— 60¢, 1.00, 3.65
Allenburys Halibol Oil Capsules, 100's 2.25
Allenburys A.B.D. Capsules— 25's 1.00, 100's 3.50
Cod Liver Oil Capsules, 100's. Reg. 98c 79¢
Halibut liver Oil Capsules— 50's 69¢, 100's 1.19
Vitamin B-1 Tablets, 100's 53¢
Ayerst Alphamettes— 1.00, 1.85, 3.50

BRITISH LEMON OIL
The Best Polish For All Interior Work
Reg. 25c
18c

KRUSCHEN SALTS
Giant Size
Reg. 75c
69c

Contains the Rich Goodness of Prime Beef
BOVRIL
23c—43c—79c
1.29—1.98

British FLOOR WAX
1-lb. Tin 33c

British WAX Paper
100-ft. Rolls
Reg. 29c 22c

PHONE 9901
Free Delivery
Anywhere in the City, 8.30 a.m. to 10 p.m.
339 GEORGE ST.

Guard Against Infection
WITH 'DETTOL'
THE MODERN ANTISEPTIC
49c — 1.49
FOR CUTS · BITES · ABRASIONS
GENERAL FIRST AID
GARGLE FOR SORE THROAT
PERSONAL USES

Cobourg Parents Committed OnManslaughter

COBOURG Feb. 11 — (ENS).— Mr. and Mrs. C. Horsburgh of Murray Township, were committed for trial at the Spring Assizes on charges of manslaughter here yesterday by Magistrate R. B. Baxter. The charges were laid as a result of the death of their infant daughter which the Crown alleges was caused by malnutrition. The couple will appear for trial on March 16.

Douglas Longman was remanded a week when charged with an infraction of postal laws.

Clarence Beebe and Joseph Vitali were remanded again on theft charges. Vitali had pleaded guilty and Beebe was convicted on previous appearance in court.

Magistrate R B. Baxter heard all cases.

Midland Unit Needs Wool

CAMPBELLFORD, Feb. 11 (ENS) —Though the 1st Midland Regiment is stationed in Ontario and most of the members are near enough that they are able to make fairly regular trips home the boys still do most of their own mending. At least this is the conclusion reached by the Campbellford and Seymour branch of the Red Cross who recently receved a letter from Lieut. H. R. S. Ryan, ex-mayor of Port Hope, who is adjutant of the unit. According to this communication a great number of the boys have used up the wool in their "housewife" issue and are being compelled to draw on stores for a new one which contains buttons, needles, thread, etc. at a cost of fifty cents when all they need is wool. In reply to this request the branch alloted the entire proceeds of their semi-monthly collection to buy wool for the Midlands and it will be placed on small cards and fowarded at once. At their meeting Tuesday afternoon further arrangements were made for the series of vanishing teas which is being planned and it was also announced the branch would cater for lunch at a sale being held at Wesley Wilson's farm on March 4th. The secretary made a request for the donation of old woollens which would be suitable for making into blankets and also for cotton and woollen scrap materials suitable for quilts. It was pointed out these were badly needed in many of the hostels in England which are being supplied by the Red Cross.

Cobourg Streets Cleared Of Snow

COBOUGH, Feb. 11 — (ENS).— Mild weather returned to Cobourg on Tuesday with the temperature up toward the thirties by mid-afternoon. This was a welcome change after the bitter cold of the week-end. Snow covered streets which had bothered motor traffic during early Monday were cleaned by Tuesday noon and transportation was restored to normal.

Lion Governor Visits Bowmanville

PORT HOPE, Feb. 11.—(ENS).— Deputy District Governor Abbott Lent made his official visito the Bowmanville Lions' Club on Monday, Feb. 9, accompanied by Lion E. B. Hyne and Lion J. Y. Kellough.

D.D.G. Lent in his address stressed the wonderful work these clubs were doing and the great need for even more effort to be put forth.

At present there is a fine picture in Hyne's pharmacy window showing pictures of some of the British child war victims for whom the Lions clubs are contributing through Queen Elizabeth's Fund for the Waiafh and Strays Society and of this money $120 will provide for one of these children for the period of one year.

Victory Club Busy

CAMPBELLFORD, Feb. 11. — (ENS).—Members of the local Bictory Club are planning to ask the Red Cross for a new supply of wool. They have been busy for the past month on a new quota of scarves, helmets and sweaters and at their meeting on Monday held at Miss Jean McArthur's it was revealed their surplus was nearly exhausted. The group is still busily engaged in cutting and sewing quilt blocks for their ninth large quilt which it is expected will be taken off in another week. They will meet at Mrs. Bill Burgiss' next Monday.

Campbellford News

Messrs. James O. Benor, C. H. Davidson, Mayor F.F. Long and P. C. Denyes left for Toronto on Monday to attend the annual convention of the O.M.E.A. being held at the Royal York.

2nd Lieut. Chas M Jeffs, of Brockville T.C., is spending several days with his parents, Mr. and Mrs. J. Jeffs prior to being transferred to Camp Borden.

Lieut. John Bygott and Mrs. Bygott of Niagara-on-the-Lake, are spending a few days with the former's parents, Major and Mrs. J. M. Bygott, Sebastopol street.

Leading Mason Given 50-Year Jewel

CAMPBELLFORD, Feb. 11 (ENS) —Presentation of a 50-year jewel to John T. Ibey, member of the local Masonic Lodge for the past half century, was a feature of the regular meeting on Monday evening. R.W. Bro. F. C. Bonnycastle made the presentation and in so doing recalled that it was his father, the late R. Bonnycastle, who had initated Mr. Ibey into the Masonic Order.

In his reply Mr. Ibey did his own share of reminiscing and contrasted the well-appointed Temple, now owned by members, with the lodge room of fifty years ago. In those days Masons travelled for several miles with a horse and buggy to attend meetings in a lodge room lighted with coal oil lamps and on arriving in winter time often stood for many minutes beside the stove before they were thawed out. He contrasted this with the modern driving in a heated car to a building lighted by indirect lights and heated with forced warm air furnaces. The initiatory degree was conferred on one candidate during the evening.

Ice 18" Thick Being Harvested

COBOURG, Feb. 11 — (ENS).— At present Cobourg ice cutting gangs are working full time on the two ponds to the north of town. W. Conn has had his cutters and packers in full swing for some time and the other main ice merchant in the town, Stan Pratt, has begun operations to capacity this week. Ice is now over 18 inches thick in the ponds and this depth is said to be the required size. Ice was scarce at the close of the past season here, and the dealers expect to stock the largest amount in years this season.

More Lakeshore On Page 12

Council Adopts New Wage Scale

PORT HOPE, Feb. 11.—(ENS).— The third meting of the municipal council took place in the council chambers on Monday night with Mayor Gifford in the chair.

A motion was read and adopted to rent the gas house residence on John street.

Councillor Belyea, chairman of the Street and Bridge committee, presented the following recommendations:

1. That the December bonus be paid to the street and bridge employees at the rate of $1.50 per week dating from January 1st, 1942.

2. That all men employed by the Street and Bridge committee for general maintenance work be paid at the rate of 40c per hour, effective from Feb. 7, 1942; also that employees called for Sunday work and extra night work between twelve midnight and 8 o'clock in the morning be paid at the rate of 50c per hour, effective February 7, 1942.

3. That truckers be paid at the rate of $1.00 per hour, dating from Feb. 7, 1942.

4. That Mr. Fred Lang be made an extra allowance of $5.00 per week from December 1st, 1941 to February 1st, 1942, covering the period of time he was acting as town engineer, 9 weeks at $5.00 per week, $45.00.

It was moved and seconded that the council make a grant of $300 to the treasurer of the Citizens' committee toward outfitting of the crew of the minesweeper 'Port Hope' which is to be commissioned here in May. Council adjourned.

Biggest War Bill

WASHINGTON, Feb. 11—(AP).— A $26,495,265,474 United States appropriation Bill, the largest in the history of any nation, and carrying funds for America's growing navy, was signed to-day by President Roosevelt.

The measure, providing both cash and contract authorization, contemplates adding approximately 25,000 airplanes to the navy's sky force and enlarging the fleet for waging simultaneous warfare in two oceans.

Y.W.C.A. Skating Party
WEDNESDAY EVENING
BROCK ST. RINK
Admission 25c — Everybody Welcome

Bargain Offer!
ALMOST INSTANT RELIEF FOR PAIN and COLDS at less than 1¢ a Tablet
ASPIRIN now featured in Bargain Economy Bottle by all Dominion druggists
Here's a bargain to get today! A really quick way to ease headaches, rheumatic pain, neuralgia, and colds that thousands of Canadians are recommending . . . Aspirin . . . now priced for less than one cent a tablet! Yes, real Aspirin, one of the fastest, safest reliefs from pain ever known . . . now only 98¢ for 100 tablets!
So hurry and get your Aspirin at your druggist's today—in the special economy bottle. Hours of welcome relief may thus cost but a few pennies, so anyone can afford it.
WARNING! Be sure it's Aspirin
Aspirin is made in Canada and is the trade-mark of The Bayer Company, Ltd. If every tablet is not stamped "Bayer" in the form of a cross, it is NOT Aspirin. And don't let anybody tell you it is.
BAYER

GONE
that dull, headachy feeling that calls for a laxative. Just by chewing delicious mint-flavoured Feen-a-mint—the *modern* laxative! Mild—doesn't affect the stomach. Effective—yet doesn't interfere with your daily activities. Get a package next drug counter.
Feen-a-mint
4-41

TAMBLYN
Features Canada-Empire Merchandise
The Tamblyn Drug Stores are an all-Canadian Organization, founded by a Canadian, operated by and for Canadians, and, therefore, we, the staff of the Company, get extra satisfaction out of the sales of Canadian and Empire-Made Merchandise. Frankly, we sometimes wonder how an Empire, compelled to fight for its very existence, can go on producing the necessities of life in such abundance. That they do so speaks volumes for a people with such perseverance and high morale. We Canadians, as a component part of Our Great Empire, accept our share of the responsibility for the Job in hand, and as a means of promoting future security we should, insofar as possible, patronize Home or Empire Industry. We do realize that much of our labor, materials, etc., must be diverted into channels producing War Supplies and Equipment. On the other hand, we know that to survive it is necessary that we keep the wheels of Commercial Industry and Labor turning on the production of other necessities. We do know that the more money we can spend within our own Empire will work to the advantage of our own labor and producers, and so as a sure means to an End, we recommend the purchase of Empire-Made Merchandise, believing it has the utmost in Merit and Economy—the economical phase being proven from the saving which can be effected by making your purchases of Necessities for the Home from this list of
Suggestions and Bargains for the Balance of the Week

ON THE AIR
Are you interested in "Canada's New Nutrition Programme"
Listen in to MRS. H. M. AITKEN
Each morning at 10.30 a.m. over CFRB, Monday through Friday.

PEROXIDE TOOTH PASTE
The Family Favorite
Special 19c

Enlargement SPECIAL
to Size 6" x 8"
Mounted in Handsome BERWICK FOLDER
43c 2 for 85¢
Colored 55¢ Extra Each

HYGIENIC TOOTH BRUSHES
Made in England
Excellent Quality Bristles
Special 33c

Buy British
CANADA AND THE EMPIRE

Bronchial Syrup
For Stubborn Coughs and Bronchial Affections
Reg. 50c
39c

VIROL
FOR GROWING CHILDREN
contains essentials for building healthy bodies
16 oz. tin 1:65
8 " " :95
4 " " :60

YARDLEY English Lavender Perfume
Yardley Lavender Soap— .... 35¢—3 for 1.00
Yardley Lavender Talcum— .... 45¢, 1.00
Yardley Shaving Bowl 1.25
Yardley Lavender After-Shave Lotion .... 85¢ 1.45

Overseas Suggestions
Ever-Ready Blades— .... 5's, 38¢—10's, 75¢
Durham Duplex Blades, 5's 43¢
Wardonia Blades, 4's 25¢
Gillette Blades— 5's, 25¢—10's, 50¢
Gillette Razors— 25¢, 49¢, 59¢
Wrigley's Gum 4 for 15¢
Chiclets 4 for 15¢
Target Playing Cards 35¢
Neilson's Large Jersey Milk Bars, 5-oz. 15¢—2 for 25¢
Neilson's Chocolate Bars— 6 for 25¢
Nescafe— 4-oz., 59¢—12-oz., 1.59
Cigarettes, 10¢, 25¢, 60¢

Cough and Cold Remedies
Veno's Cough Syrup— .... 39¢, 69¢
Keen's Mustard— ..., 2-oz. 14¢, 4-oz. 26¢ ..., 8-oz. 49¢, 16-oz. 91¢
Owbridges Lung Tonic— 40¢, 85¢
Tamblyn Cough Syrup— Reg. 25c 19¢ Reg. 50c 39¢
Buckley's Mixture, 49¢, 75¢
Vapine Nose Drops. Reg. 25c 19¢
Vapine Inhalant for Head Colds. Reg. 39c 29¢
Baby's Own Cough Syrup— Reg. 23c 18¢ Reg. 39c 33¢

VALENTINE DAY
Saturday, February 14th
Give CHOCOLATES
NEILSON'S
Every Piece Different, Aristocrat, Fruits and Creams, Brittles Crisps and Hard Centres.
1 pound 50¢ 2 pounds 1.00
PAGE & SHAW
Alice Blue, 1 pound 60¢
Bond Street, 1 pound, 1.00

ENO'S FRUIT SALT
First Thing Every Morning For Inner Cleanliness
30c 59c 98c

MILK of MAGNESIA
Mildly Laxative For Upset Stomach or Symptoms of Indigestion
20-oz. Bottle 29c

SMOOTH SHAVING CREAM
Special 19c

ENGLISH SOAP BOXES
Reg. 35c
Special 27c

ASHES OF ROSES TOILET SOAP
3 for 25c
Made in England

MALT EXTRACT with COD LIVER OIL
A Splendid Tonic and Builder
49c 89c-1.59

SCOTT'S EMULSION
A Better Way to take Cod Liver Oil
Contains Vitamins A and D
59¢ & 98¢

BRYLCREEM
The Perfect Hair Dressing
25¢ and 49¢

Lov Lee
Empire Made TOILETRIES of Exquisite Loveliness
Face Powder
Cold Cream
Skin Freshener
Nourishing Cream
Hand Lotion
Eau de Cologne
Lipstick
Rouge
Exceptional Value at 25c Each

Coty Face Powder
55c 1.00
Made in England

MACLEAN STOMACH POWDER
59¢ 98¢ 1.47
Prescribed by many BRITISH HOSPITALS
TABLETS 25¢ 59¢ 1.47
Carry the tablets with you wherever you go!

"ALLENBURYS" HALIBORANGE
The nicest way of taking Halibut Liver Oil.
85¢-1.50-2.75

MACLEANS
LARGEST SELLING TOOTH PASTE IN GREAT BRITAIN
REG. SIZE 29¢ ECONOMICAL LARGE SIZE 47¢

"Allenburys" BYNOL
combining "Perfected" Cod Liver Oil and specially processed Malt Extract—rich
75¢-1.25-2.25

75c—1.25

THERMOGENE RUB 43¢
49c and 98c

12's 25's 100's
25c—45c—1.35

Beecham's Pills
23c and 49c

Allenburys Dental Cream
Cleanses, Beautifies and Sterilizes the Teeth
28c

CALVERT'S CARBOLIC TOOTH POWDER
23c—43c—67c
CARBOLIC SOAP
18c 3 for 50¢ Medicinal 30¢

MILTON Antiseptic
25¢-47¢-79¢-1.39
Britain's Best Antiseptic

EVAN WILLIAMS SHAMPOO
Dry 15¢
Ordinary 15¢—2 for 25¢ 50¢, 80¢

Germolene Ointment
23c

SANTAX TOOTH BRUSHES
REAL BRISTLES Made in England
Youth Size. Reg. 40c 27¢
Adult size. Reg. 50c 33¢

BRITISH Anti-Freeze
Methyl Hydrate
1-gal. Can 1.33
Container 25¢ Extra, Returnable

"Allenburys" BYNOVA
a protective food containing milk, eggs, malt extract and cocoa.
49¢-79¢-2.75

Pills & Tablets
Bile Beans .... 47¢
Eades Gout and Rheumatic Pills .... 45¢, 1.00
Ephazone Tablets— 1.50 2.50, 7.50
Digestif Rennie .. 25¢, 75¢
Elasto Tablets 1.89
Gin Pills .... 39¢, 69¢
Dodd's Pills .... 43¢
Phosferine Tablets or Liquid— 49¢, 98¢, 1.47
Chase's Nerve Food .... 60¢
Sweet Nitre Kidney Pills. Reg. 39c .... 29¢
Fruitatives .... 39¢
Milk of Magnesia Tablets, 100's. Reg. 39c .... 29¢

Vitamins
Beef, Iron and Wine with Vitamin B-1. Reg. 1.00 69¢
Multivite Pellets, 1.25, 3.75
Radiostoleum Capsules— 50's 1.50, 100's 2.75
Radiostoleum Liquid— 60¢, 1.00, 3.65
Allenburys Halibol Oil Capsules, 100's 2.25
Allenburys A.B.D. Capsules— 25's 1.00, 100's 3.50
Cod Liver Oil Capsules, 100's. Reg. 98c .... 79¢
Halibut liver Oil Capsules— 50's 69¢, 100's 1.19
Vitamin B-1 Tablets, 100's .... 53¢
Ayerst Alphamettes— 1.00, 1.85, 3.50

BRITISH LEMON OIL
The Best Polish For All Interior Work
Reg. 25c
18c

KRUSCHEN SALTS
Giant Size
Reg. 75c
69c

Contains the Rich Goodness of Prime Beef
BOVRIL
23c—43c—79c
1.29—1.98

British FLOOR WAX
1-lb. Tin 33c

British WAX Paper
100-ft. Rolls
Reg. 29c 22c

PHONE 9901
Free Delivery
Anywhere in the City, 8.30 a.m. to 10 p.m.
339 GEORGE ST.

Guard Against Infection
WITH 'DETTOL'
THE MODERN ANTISEPTIC
49c — 1.49
FOR CUTS · BITES · ABRASIONS
GENERAL FIRST AID
GARGLE FOR SORE THROAT
PERSONAL USES

The Examiner

The Peterborough Examiner published each evening by Peterborough Examiner, Limited. Office: Hunter and Water Streets, Peterborough, Ont. Subscription Rates: 18c per week in City of Peterborough delivered by carrier; $6.00 per year by mail to outside points.
Members Canadian Press, Audit Bureau of Circulation, Canadian Daily Newspaper Association; Empire Press Union; Ontario Provincial Dailies Association.
W. RUPERT DAVIES, President; H. L. GARNER, General Manager.

TELEPHONE 4641
Private Branch Exchange to All Departments.

WEDNESDAY, FEBRUARY 11, 1942

Assessment Act Revision

Those who have been associated with municipal affairs whether in city, town or county, will be interested in the suggestion made by Controller F. Saunders of Toronto, before the provincial meeting held there to consider assessment revision, that assessment might well be made every five years instead of annually, as now.

Though many persons will be disposed to support changes in the Assessment Act, because they are needed, it is doubtful whether so long a lapse between a check-up on all property would be advisable. Unless facts of a very strong character can be produced to justify this change, it is not likely to succeed. Three years, instead of five, would be long enough.

* * *

There is much to be said, however, for a departure, during this war time, from the annual assessment. It is a job involving much careful and minute work, both while the staff members are going around and for months after in office labor. The increases put down by the assessors are not many, or need not to be many, from one year to another on the majority of streets in cities and towns and the majority of farms and other real holdings, and yet all the ground has to be gone over. It is true quite a number of changes are made but that is because the assessors, generally, as civic employees, wish to be watchful of every slight improvement on a property or its increase in market value. They are to be given credit for this care and watchfulness, but if they had to go over all the ground once only in two or three years and then took every detail into consideration, the municipality over a period of years would come out quite well enough.

* * *

From the standpoint of public policy there would be a tendency on the part of Council to spend less money if the longer term were in force. Taxes in practically all municipalities have been steadily climbing for many years. They have got high because people have wanted so many things done. Therefore, in order to meet financial obligations and get more and more money for municipal works and betterments, good and valuable though they might be, assessment increases have been added year after year on real property. Now, taking the province as a whole, the taxes collected in many instances are double what they were on the same farms, for example, thirty or so years ago. Some farms that used to pay seventy-five dollars a year into the local municipal treasury, when farming was a more profitable industry than it has been the past few years, are at present paying a hundred and thirty or more. In cities and towns taxes have become quite a burden to most home owners.

* * *

Then, too, were a two or three-year period in operation, a man putting up a house or other building this year, and perhaps not having it finished and ready for use until mid-summer, would not be paying taxes on it during the year of construction. He would have a short time, at least, to get his breath. He seems to be actually penalized today, in many instances, for trying to create a home of his own and for improving and beautifying it. There has grown up in practice (not in all places, of course, but in most) a kind of mad desire to get every dollar that the law can possibly find ways and means of extracting. So long as everything in a municipality is geared up to a high level in capital outlays, maintenance and operating expenses, just so long will the money now demanded be needed and taken.

If on the other hand, a three-year period of assessment were allowed, a Council could gradually adjust itself to that level and perhaps ninety per cent. of the people of a township, town or city would benefit. There is no better social state on the whole than that which builds up a community of fairly prosperous, frugal people who try to own properties and keep them in an attractive way.

* * *

At least the proposal of the Controller, who is a lawyer by profession and has had several years of municipal experience, is giving people a concrete idea to think about and discuss.

The "Ceiling" Extends

When the prices now being paid by consumers in Canada for foods, clothing and materials of all kinds are considered in a calm way, it must be admitted, though grudgingly, perhaps, by some, that as a result of Government control the costs in a vast range of necessities has been kept on a moderate level. People who were of mature years during the first Great War, in 1914-18, will recall how prices then jumped until they finally went boldly down into one's pocket and took out as high as $15 for a pair of shoes which previously could be bought for $5 or $6. Eggs became very "high hat" and demanded as much as $1 to $1.10 for a dozen. Most things, indeed, were hard to get and costly.

* * *

There has been war now for roughly two and a half years and yet no one can complain of any particular shortage of food or of exorbitant prices for what goes to make up the average person's needs. The "ceiling," a Canadian measure, has done a splendid job so far and after all, with the exception of imports. In that case the seller can charge more or less what he pleases if you care to buy from him, but with that exception the process of buying and selling and of fair profit-making can go on just the same if there is a law fixing the high to which a commodity may rise as it would if there were no regulation.

* * *

A London despatch says that the British Government has put a "ceiling" on clothing prices over there, where the taxes are already exceedingly heavy on every individual. A limit, as here, is to go into effect as to the profit the trade can make on more than 1,000 classes of articles in the clothing category. Complaints have been launched against the ruling on the ground that it will, along with the taxes, drive many out of business. But the Board of Trade, which is the department of government having to do with such matters, is determined that profiteering shall not be carried on to the disadvantage of the millions of buyers, so the law is to stand.

"Ceilings" is becoming a much used word now in the three countries: Canada, Britain and the United States.

* *

Intangible Factors In Success

When the late Elbert Hubbard of Roycroft fame, and a gifted writer, was producing his literary and art beauties, he said that if one man "made a mouse trap better than anybody else, the world would beat a pathway to his door." The truism is brought back to mind by the death at Williamsburg, Ont., of Dr. M. M. Locke, who became so internationally known for his treatments of foot and ankle ailments that he was spoken of as the "miracle man." Patients came to him from all over this Continent.

* * *

There is more, though, as a rule, than making or doing this or that just a little bit better than any person else, however necessary that may be. It is not always the best made goods that have the readiest or greatest sale. The authority in medicine, law, surgery, engineering or any other profession who may know infinitely more about his particular vocation than his fellows is not in all instances the one who succeeds—at least in terms of world success. There is an intangible something in the personality of a man, now and then, which draws people and money to him.

Then, again, there are circumstances which in themselves are beyond the control of any individual, that operate against one man and favor another. The proof of that is seen in the acts of Nature, violent acts, that take away one's property and so on. There is the gift of "showmanship," sincere and honest though it may be, often is, nevertheless it is a gift possessed by some people to exercise a winning influence over others.

* * *

The word may connote in the minds of many, only the circus man or conjuror. That is not what is meant here. Rather we speak of that gift, for it is a gift, which can act favorably upon the minds of others. The great orator has it. It is a part of the distinguished pulpiteer, of the actor, of the leader in politics and of the salesman in business. That is the high quality of showmanship which is referred to, dignified in general language by such terms as "strength of personality," "charm," "uncanny faculty," etc.

* * *

For example, Elbert Hubbard was himself endowed with this power, although it may be argued that what he created in the form of beautiful pieces of typography, binding, printing and such like were what brought people from all over America to see him and what he had built up. Yes, those were the physical productions, the results, but he also knew what to do and how to do it to get popular interest.

* * *

The thought we wish to convey is that often strange, unforeseen and apparently trivial factors enter into the career of any man or woman who gains international renown, in whatever field it may be. Generally the difference between the person who wins an extensive public and the one who doesn't is the ability to know when and how to take advantage of what others would overlook or treat with indifference. Shakespeare has put it in those memorable lines of his:

"There is a tide in the affairs of men
Which taken at the flood leads on to
fortune."

The late Dr. Locke understood more than merely what anatomy and medicine teach with respect to the bones, muscles, tendons and nerves of the foot. He understood human nature and the psychology that goes with it. With his knowledge he was able to give relief to thousands of persons, and there is no one more ready to tell about how some person has effected comfort or cure than the patient who has suffered from a serious physical ailment and has perhaps dispaired of ever being free from the pain. In this respect a doctor has ever had, and has still, an almost magical power with humanity if he accomplishes these results.

* *

France Is Paying

Some idea of the level to which France has been reduced as a consequence of its failure to battle the Germans two years ago may be obtained from an Associated Press dispatch from Vichy in which is carried a quotation from newspapers of a statement made by Francois Lehideaux, Secretary of Public Works. It reports him as having said that shortages of materials and fuel have created a grave situation for French industry from which "only strict discipline can save us."

There has been enough information coming out of both occupied and unoccupied France since the capitulation of that country to reveal the heavy price that fallen nation has had to pay for its moral and political decline. The Germans have been like bandits who go out and over-run a village, seize everything they want and then exact toll from the defenceless population as the months go on.

It is rather surprising, nevertheless, to read further that the Minister says this:

"We have no more coal, no more gasoline, no more cement, no more steel, even no more water to feed our turbines."

If this was said and is an accurate report, the plight of the people there must be harassing. The contrast between today and what France once was reminds one of the decline and fall of the Roman Empire as written by the great historian, Edward Gibbon. But it sometimes takes a terrible lesson of this kind to bring a people back to the consciousness that a nation, or empire, is only as strong as the majority of the people who are its life. When intrigue, bribery, deceit and moral looseness is general, a race has to go through a period of travail to purge it of its own follies.

* *

NOTE AND COMMENT

Joy-riding won't be so gaseously joyous now that gasoline rationing has stopped joy-riding from being joyously gaseous.

*

That "On to Berlin" cry raised by the Russians seems to have been adapted by the Germans, for they are going in that direction themselves.

*

The four hundred prairie farmers who went to Ottawa have evidently concluded that despite their problems, it is easier to raise wheat than it is to raise any political dust on Parliament Hill.

*

General Winter, controlling things from his domain in the Arctic, seemed to be of the opinion on Monday that people would have to show they valued their electoral franchise or be denied it at the polls. He ruled that snow, cold and biting wind should cool down the heat of the pre-election days in a hurry and really give people something to think about besides politics.

NEWS FROM BRITAIN

Who rout the foe where battle rages,
Who, when the blow falls, stand,
These know the secret of the ages—
What builds the spirit, saves the land.

Theirs is this saga, these their stories,
The epic of the simple right,
In home and shop their daily glories,
In peace or war their ceaseless fight.

Across the greying waste of ocean
They lift a light and sound a song:
"Who spares not self will save his nation,
Whose heart is right, his cause is strong."

—Morris Martin.

In the New York Times.

Some Short Bits As Taken Out of Hansard

From the Official Report of the House of Commons for February 4.

Mr. T. L. CHURCH (Broadview): The Government of the day, I suggest, instead of hoisting its patron saint, the plebiscite, might far better put up in front of the Parliament Buildings a bust of Canada's patron saint. And who is Canada's patron saint? Ethelred the Unready. He should be installed as the patron saint of Canada and of this Government. We have been too late in everything we have done in connection with this war, even in the present policy of the plebiscite. I suggest also that the Government might erect a statue to Harold, who left Hastings and by forced marches arrived too late to meet William and the Normans.

◆ ◆ ◆

Mr. CLARENCE GILLIS (Cape Breton): The hon. member referred to an indemnity of $30 a day, a statement which was also misleading and which might be misunderstood.

Mr. FRASER (Peterborough West): I said $30 for a day and a half.

Mr. GILLIS: That statement might very easily be misunderstood. The indemnity may mean just that to the hon. member who made that statement, but certainly it does not mean that to the members of this group (the C.C.F.). We work for the people we represent three hundred and sixty-five days a year, and if you divide the indemnity by that figure you will see what it means to us. In addition at least fifty per cent of our indemnity goes into the work we do for our people, maintaining offices, endeavoring to assist them iron out their problems and helping them understand some of the legislation that goes through this House. And of course taxes eat into it as well.

◆ ◆ ◆

Mr. J. A. MARSHALL (Camrose): Three questions, all of them of major importance, have been exercising the minds of the people of my constituency for a long time. The first is, old age pensions, or, where do the old people go from here? The second is agriculture, or, where do the farmers go from here? The third is Canada's war effort, or, where does the Prime Minister (Mr. Mackenzie King) go from here?

◆ ◆ ◆

Mr. G. K. FRASER (Peterborough West): Mr. Speaker, may I ask the Minister of Finance when the income tax forms for 1941 will be ready? Will they have to wait until the tax agreements with the provinces are signed?

Hon. J. L. ILSLEY (Minister of Finance): All I can do is to bring the question to the attention of my colleague the Minister of National Revenue (Mr. Gibson). The matter is in his department, not in the finance department.

◆ ◆ ◆

J. G. TURGEON (Cariboo): I will digress and say this, that if the leader of the opposition will rise in his place and officially pledge his party to the total conscription of wealth—

Mr. STIRLING: Nobody knows what it means.

Mr. TURGEON: —the new leader who has been impressed upon them will withdraw. There is no question about that. There is no use fooling ourselves.

I was speaking about delay and discord. In connection with delay I was going to quote only one sentence from a speech made by the Right Hon. Mr. Meighen in 1925. This was the speech in which he made his famous suggestion that there should be no declaration of war without a general election. With the courtesy of the house, I should like to deal with that. He said:

This would contribute to the unity of our country in the months to come, and would enable us best to do our duty. It would not mean delay.

That was the sentence I wanted to leave with the house in that connection.

Mr. HANSON (York-Sunbury): But that was taken out of its context. It was that the country should go on and make its preparation for defence, and the government of the day would stake its whole existence on the election.

Mr. TURGEON: You are right. But, thank God, the country is going on in waging the war, and the government of the day has staked its whole existence on the waging of the war.

Mr. HANSON (York-Sunbury): On a plebiscite.

Mr. TURGEON: The Prime Minister has announced it. And the most that the plebiscite could possibly deal with is whether we are going to have conscription of everything for overseas service.

Mr. HANSON (York - Sunbury): Heads I win, tails you lose—that is the plebiscite.

A "BIG GUN'S" WELCOME

A London military commentator says it is "entirely probable" that Singapore's big guns, intended primarily to meet a sea attack, have been turned the other way to "welcome" the Japanese advancing from Malaya. Let's hope so. The mistake made by the Maginot line engineers was that they never figured on an attack from the rear.—Brantford Expositor.

WHAT DO YOU THINK?

A drunken truck driver at Brockville ran amuck in the streets and smashed three other cars, with damage amounting to over $1,000. He got 30 days in jail and 30 days' suspension of his driving license! What do you think about that? So do we!

NEWS ITEM—NEW A.E.F. LANDS IN IRELAND

—Christian Science Monitor.

Disaster Near Singapore

By KIRKE L. SIMPSON

WASHINGTON, Feb. 11 (AP)—A United Nations disaster of maximum proportions is taking swift shape in the far Pacific. The battle of Singapore, the great British citadel of Empire, is all but lost. Hours may see its fall to overwhelming Japanese attack and signalise the worst blow of this war to British arms, and to Allied hopes, rivalling in effect the fall of France.

It is not only loss of the Singapore base itself as a strategic key that counts. Despite official outgivings from both London and Washington as to Anglo-American reinforcements reaching the Pacific scene of action, forewarnings that Singapore might not prove able to hold out indefinitely have been voiced repeatedly on both sides of the Atlantic.

Yet the intimation has been that it could withstand siege long enough for adequate Allied defense forces to be rallied in the Netherlands Indies. With that in mind, the Allied Commander, General Sir Archibald Wavell, called for a British stand at Singapore as at Tobruk.

MAIN DEFENSES CRUMBLE

Within two days after the first Japanese crossed the Johore Strait moat on to Singapore Island, however, its main defenses have crumbled and the fate of its garrison is ominously uncertain.

The time element is the major factor involved at Singapore at this stage. To what extent the grand strategy worked out in the Roosevelt-Churchill conferences counted upon additional weeks or even months to muster reinforcements in the Indies while Singapore still stood can only be conjectured. It is scarcely possible, however, that the war plan evolved did not rely heavily on a prolonged Japanese delay at Singapore.

It was to reach the Netherlands islands and their precious oil resources that Japan struck in the Pacific. Her case exactly parallels that of Germany. Both must have oil, and Japan struck for it in the Pacific as Hitler struck for it in Russia.

With a complete victory soon at Singapore, Japan will be a long stride closer to that prime oil objective than her Nazi associate. Her next move is likely to be a mass attack on the Java bastion still guarding Netherlands high-test oil sources.

CRISIS FOR CHURCHILL

Release of Japanese attack power, particularly air power, from the Singapore operations would augment the scope and force of the attack on the Indies. The enemy already has obtained some oil in Sarawak and elsewhere, although stern execution by the Netherlanders of the well-destruction orders limits the immediate fruits of Nipponese victory in that respect.

There can be little question, however, that the fall of Singapore will mark the beginning, in full scale, of the Battle of Java as the fall of France marked the beginning of the Battle of Britain. Unless Java can be held the United Nations front will be thrown back into Australia and the Pacific islands. Allied contacts between the Pacific and Indian Oceans via the Straits of China Sea will be ruptured and the China Sea become for long a virtual Japanese lake.

There is another imponderable political aspect to the impending Singapore disaster. Prime Minister Churchill faced down a Parliament restive with apprehensions as to fate of that jewel in the British belt of empire. With Singapore actually lost, he may come to the gravest crisis of his war captaincy.

Letter To The Editor

WANTS NO PLEBISCITES

Editor Examiner:

Sir,—The Parliament of Canada assembled on January 21, and no doubt the people of the Dominion are anxiously awaiting some definite decision from our government in regard to compulsory selective service and that means in Canada or overseas, anywhere at any time. We have no time for a referendum. Delays are dangerous and costly and I feel it is not what the people of this riding would want. We know to our sorrow the suffering and hardships that was caused to other democratic countries by delays and unpreparedness. There is one way to overcome it and that would be to conscript wealth and manpower, and also to increase the age-limit for enlistment from eighteen to thirty-five years for service overseas. We will then get our army built up to where we should have it. It is going to take some time to train and equip the number called, but we would be ready when the time comes to pay Hitler a real visit.

Now, I am a returned man myself from the World War I and I have four of my sons on active service overseas and my two son-in-laws, and not one of those boys waited to be called up.

I feel I would like to say a word for ex-service men. We have a large number of those boys overseas on active service, others serving in Canada doing guard duty, and others unemployed, and can not enlist, but still want to do their bit. I would suggest that before the government call up those hundred thousand women for war work in plants, it would be good business to register all ex-service men and find out through their Legion branches how many men would be available for war work, and place them there, thus releasing those younger men for active service that do not happen to hold key jobs.

We hear a lot about the farmer and that word conscription, for what he thinks is going to be a hardship to him. I cannot see it myself. I have heard members of parliament, I have heard it over the radio, I read it in the newspapers about the farmers going to be hard hit, but if some of those people that do so much talking would take time off and make a survey of those munition plants you will find out where the farmers' sons are.

Now we are all asked to do all we can and we have to do it if we expect to win this war and we must serve where we are most fitted for and that means key men. Now the farmer's son is the real key man on the farm and why should he be working in a munitions plant. He will find out that he can be replaced in the factory, but not on the farm. So if he thinks he should do all he can for his country, my advice to him is to stay on the farm and then he will be serving his country faithfully.

It seems to me to be a lot of nonsense to be calling up thousands of women to work in these war plants, when the veterans of the past war cannot get employment, and many of them with sons now serving overseas.

J. J. McFADDEN.

Lakefield.

Hard To Believe How Time Flies

FEBRUARY 11

1912 The quarterly official board of Mark Street Methodist Church votes 28 to 0 for church union.

The Examiner starts a fund to help families who were burned out in destructive Harvey street fire.

Cold weather is still here. It registered 28 below zero at the coldest point during the night.

Harry Rush is elected chairman of the Central Charity Board with J. McClelland, vice chairman.

Complaints are being made that ice-cutting on Chemong Lake has endangered the safety of the temporary road across the lake.

1922 Sir Adam Beck states that there is little chance of a reduction in street railway fares here.

Walter J. Squire, resident of Peterborough for 50 years dies at the breakfast table.

Eggs were selling at 45 to 48 cents, butter at 38 to 43 cents, chickens at 25 and 30 cents a pound and turkeys at 40 cents a pound on the local market this morning.

Grace Blue scores both goals for Campbellford ladies as they defeat the Peterborough ladies team 2 to 1.

1932 C. W. Powers tells the Engineers of the construction of Maple Leaf Gardens.

Premier John Hunter, of the Older Boys' Parliament, is guest speaker at Kiwanis luncheon.

The Kinsmen decide to present the play "The Rivals" under the direction of Adrian Macdonald.

St. Michael's College Juniors defeat the Petes 4 goals to 2 with Bill Calladine getting both of the Peterborough counters.

IN WAR TIME

1917 Major Gerald Hall returns home after 18 months service overseas.

Economy in the use of coal is urged by the local fuel dealers. City council passes a resolution calling upon the railways to expedite shipments to Peterborough.

Only two days this month have not registered a below zero mark. It was 14 below this morning.

A letter from Lieut. Fred Hubbs, interned in Switzerland, describes the experiences of some Peterborough boys at the front.

A WONDERFUL BRIDE

THE average newspaper man can remember his first assignment. It was probably a wedding or a funeral. If the former he probably said the bride looked "lovely," or was "becomingly gowned." In after years he may have even ventured on more pretentious descriptive phrases.

It is doubtful though, if in the wildest flights of his imagination he equalled the following effusion from a Charlottesville, Kentucky paper:

"The bride is a woman of wondrous fascination and remarkable attractiveness, for with manner as enchanting as the wand of a siren and a disposition as sweet as the odor of flowers, and spirits as joyous as the caroling of birds, and mind as brilliant as those glittering tresses that adorn the brow of winter, and with heart as pure as dewdrops trembling in a coronet of violets, she will make the home of her husband a paradise of enchantment like the lovely home of her girlhood, where the heaven-tuned harp of marriage with its chords of love and devotion and fond endearments sent forth the sweetest strains of felicity that ever thrilled the senses with the rhythmic pulsings of ecstatic rapture."

Now is it any wonder that she married?—Guelph Mercury.

VAST AMOUNT OF WHEAT

THE Dominion Bureau of Statistics estimates that Canada's wheat crop for 1941 amounted to 299,401,000 bushels, a small crop compared to those of the previous year, which amounted to 540,190,000 bushels. Two factors were involved. There was a poorer crop due to unfavorable weather conditions and insect attacks. And the acreage had been purposely reduced. In the three Prairie Provinces the wheat acreage was 21,551,000 in 1941 compared to 27,750,000 in 1940, a reduction of approximately 29 per cent.—Kitchener Record.

1882 • Modern for Sixty Years • 1942 •

INCOME TAX RETURN ...

Both the Income Tax Act and the form to be filled out are much more complicated than formerly. You can save yourself time and money by employing this Corporation to make out your income tax return in 1942. Fees are most reasonable; your inquiries are invited.

THE TORONTO GENERAL TRUSTS CORPORATION

Head Office: 253 Bay Street, Toronto

How to Make Her Happy

For Sweetheart, Wife, Sister, Aunt, Niece, Mother

Win Her Smile this Valentine's Day with some of the lovely feminine gifts suggested in the ads below. Every one is a winner!

Find the Key to His or Her Heart in the Advertisements below.

How to Make Him Happy

For Boy Friend, Husband, Brother, Uncle, Nephew, Father

—you can short-cut to his heart with some of the "just right" Valentine Ideas advertised on this page by your local merchants.

CUPID HITS THE MARK —— at WARNE'S

"The CORVETTE"

Featured Values - in

1847 ROGERS BROS.

— Canada's Finest Silverplate

$49.75

44 Pc. Service

Here is the best of all gifts for the queen of your heart . . . and it's a real investment too. . . . Choice of Canada's three finest silverware patterns.

WARNE'S JEWELLERY

349 George St. Dial 5171

TERMS IF DESIRED AT SLIGHT EXTRA CARRYING CHARGE!

She'll Say "Yes"

. . . without a struggle if you're the type who remembers the important "little things" like sending fresh flowers, her favorite kinds, for a Valentine greeting.

Cut Flowers	2.00 Up	MEMBER F. T. D. A.
Plants	1.25 Up	
Corsages	1.50 Up	

TURNBULL'S FLOWERS LTD.

Phone: Day, 7583; Night, 3257 441 George St.

VALENTINE'S SPECIAL

Weston's Valentine Layer Cake

35c Each

Order Thursday From Your Weston's Salesman, Grocer or Weston's Office For Saturday Delivery

GEO. WESTON LTD.

BREADS and CAKES

62 Hunter St. Phone 7981

Does It Occur To You!

That St. Valentine's Day, with its several parties, is due this week? Have you not a special dress, fur or velvet wrap or evening gown you would like brightened up for the occasion?

And, yes, your husband's suit. Don't forget him. Have him look as you would wish him to when you introduce him as "My Husband."

There is yet time to have those matters attended to by our Super-Rapid Dry-Cleaning Service.

Burtol Super-Cleaners

Phone 4581 For Free Pick-up and Delivery

IF YOU WANT TO MAKE A REAL HIT AT YOUR

Valentine Party

Or For

Dinner Dessert

SERVE

Borden's Strawberry Ice Cream Pie

The shell and top is made with rich vanilla ice cream with a centre filling of delicious Fresh Frozen Strawberries.

HAVE YOU TRIED

Borden's Special Valentine Brick

A Strawberry Ice Cream Heart through a vanilla brick. An appealing dessert.

Treat your family to-night. Buy one of these Valentine Bricks from your local Borden dealer.

The Borden Co. Ltd.

Ice Cream Division

PETERBOROUGH, ONT.

Special Valentine Dinner

Special dinners will be served at this restaurant on Valentine's Day and on the following Sunday.

If you are planning on eating out, have our special dinner. We try to satisfy.

45c Up

PARIS CAFE

Phone 9708 415 George St.

Valentines Day Suggestions

VALENTINE'S DAY FEB. 14TH.

CHINA, CRYSTAL, POTTERY, BRIDGE ACCESSORIES, LEATHER BILLFOLDS, TRAVELLING CASES, ETC.

Table Decorations and Valentine Cards

SODEN'S BOOKSTORE

AND GIFT SHOP

131 Hunter St. Opp. Post Office Phone 4774

REMEMBER HER ON

Valentine Day

- CANDY
- PERFUMES
- COLOGNES
- TOILETRIES

PAGE & SHAW — CANDY — SMILES N'CHUCKLES

In Heart Shaped Packages and Regular Packages

60c to $3 — 50c to $2

NEILSON'S CHOCOLATES 50c & $1

TOILETRIES—By Elizabeth Arden, Helena Rubinstein, Harriet Hubbard Ayer, Adrienne, Evening in Paris, Belcano, Lentheric, Max Factor and DuBarry.

Dial 3549 **Elliott's** REXALL DRUG STORE 399 George

The Perfect

VALENTINE GIFT

For Love and Loveliness

Select a BLUE RIVER Registered Diamond Ring and matching CORONET Wedding Ring. Famous for beauty and value.

A Wide Selection to Choose From

Diamonds Priced From 25.00 Up

ELSIE BENNETT

GIFT SHOPPE

345 George Dial 7345

BAKERY SPECIALS

For Your

Valentine Party

Wide Variety of

Pastry Dainties

Valentine Cakes

Made to Your Special Order

"The Home of Quality Baking"

QUALITY CAKE SHOPPE

382½ Geo. Phone 8134

Cupid's Favorite Valentine

For Her

PERFUME
COSTUME JEWELLERY
WOOL

SULLIVAN'S

For Him

WOVEN SCARF
SMOKING REQUISITES
RECORDS

179 Charlotte Opp. Loblaw's

CAPTURE "HER HEART" With a Gift From HAROLD COLEMAN'S

336 George St. Phone 9927

Rear Entrance on the Market

LOVE at First Sight

When Your Old Dress Becomes Young Again

No wonder you're pleased! It does look like a brand new dress. But that's not unusual with anything cleaned at FERGUSON'S. The same care is given to every article whether its a rayon scarf, your best Evening Dress or a Tuxedo. Dry Cleaning at FERGUSON'S always spells perfection.

- Quality
- Economy
- Speed

FERGUSON'S CLEANERS and DYERS

218 Charlotte St. Dial 3682

Valentine Jewelry GIFTS

Is there a fellow or girl dear to your heart? Then make the most of the meaning of Valentine, with a gift of quality jewelry; beautiful and brilliant; which will shine out this occasion's sentiment for all the year's ahead.

Three diamond dinner ring, set in white gold 49.75

Raised gold initial on genuine onyx, with diamond 29.75

Solid gold heart, oval, and book shaped lockets ...... 3.00 UP

Enamel dresser set, three piece in choice of color ... 5.95 UP

Natural gold, nationally famous watches for her 21.75 UP

Men's famous make wrist watches, priced from .... 21.50 UP

Stainless case watches, guaranteed movements ... 12.50

SCHNEIDER BROS.

JEWELLERS

367 George Phone 7184

PETERBOROUGH SOLDIERS NOSE OUT CLASSY JUNIOR OUTFIT 8-7

Cincinnati Reds Swap Glue Foot To Boston Braves

(By WHITNEY MARTIN.)

NEW YORK, Feb. 10.—(AP).—Ernie Lombardi has been traded to Boston Braves and the good people of Cincinnati are going to miss old glue foot.

Not only the fans will miss him. The Red pitching staff, which won two championships and last year lifted an otherwise second-division ball club to third place, will miss him. When a club has pitching like that you know the chuckers haven't been chucking at a barn door.

Which may not be a good comparison, at that, as Ernie is about the size of a barn door, and with his wingspread it's a mystery how he succeeded in leading his league seven years in passed balls. As Bucky Walters once said:

"Don't think that fellow isn't a good catcher. Why, he can reach out with his bare hand and catch your fastest pitch. He's done it lots of times."

An odd fellow is the lumbering, lovable giant from Oakland. He's morose and taciturn. Our efforts to engage him in conversation have resulted in replies which might be expected if someone were punched unexpectedly in an unprotected bay window. That is, Ernie's vocal effort was confined to a non-committal "ugh."

Not that he's a tongue-tied Timothy. He just doesn't believe in wasting conversation, and this trait has more than a little to do with his popularity. He wouldn't alibi for a quick retreat if he sat on a bee.

Lets Friends Talk.

If an explanation is indicated, he'll let his friends do the talking for him. Such was the case when he was the famous sleeper in the Red lineup in the 1939 World Series as the Yanks paraded by him at the plate.

Ernie was injured in a collision with Charley Keller, yet he never opened his mouth to alibi. He took an unmerciful ribbing, and the way he took it earned everyone's respect. They'd still be talking about that incident if Mickey Owen's muff last fall hadn't provided fresh material. Why is it the catchers seem to be the goats, anyway?

Ernie frequently has held out for his rights when he thought a pay increase was in order after a good season, but there was something a little pathetic about his statement this year to the effect that he expected a cut.

He knew he was no ball of fire last year, although the figures are not so terrible. Just terrible by comparison with some of his better years. He hit .264 in 117 games and batted in 60 runs, and there's many a player who would sit back contentedly on that performance and reckon he was a pretty fair major league ball player.

And we can't help but wonder what the big fellow will do when he stands at the plate and faces the Walters and the Derringers and the Vander Meers he's been catching so many years.

Watson Posts A Double

WINNIPEG Feb. 11 — (CP). — Ken Watson's Strathconas, Dominion curling champions in 1936, posted a double victory in the opening of Manitoba's 54th annual bonspiel here yesterday advancing in the Dingwall Grand Challenge and Eaton Trophy events.

Watson's quartette defeated R. L. Howden of the Heather rink, Winnipeg, 12-7, in the Dingwall and knocked over Alexander Sillers of Holmfield, Man., 12-9 in the Eatons.

Earlier, Al Wakefield of Winnipeg whose quartette represented Manitoba in the 1941 Macdonald's Brier Dominion final, won by Howard Palmer of Calgary, was knocked from the Dingwall event 12-7 by G. W. Collins of Manitou.

As Gowanlock of Brandon and Leo Johnson of Winnipeg, Dominion champions in 1938 and 1934 respectively, each had a win and a loss. Gowanlock advanced in the Dingwall with a 12-11 triumph over R. Brown of Balmoral, Man., but dropped an extra-end game with R. Couseley's Strathconas, 10-9, in the Eatons. Johnson lost his Dingwall game 12-11 to Howard Wood of Winnipeg. Dominion champion in 1930 and 1940, but came back in the Eatons to score a 13-12 win over M. Kneeshaw of Winnipeg. Premier John Bracken eliminated 9-8 by A. H. Hume of Oak River in the Dingwall, advanced in the Eaton play with a 12-10 victory over J. Morecombe of Portage La Prairie.

Stirling Juveniles Defeat Tweed 6-4

TWEED, Feb. 11.—(ENS)—Stirling Juveniles gained a firm grip on the top rung of the O.M.H.A. series when they stepped into the Tweed boys at the local arena on Monday night and edged out a 6-4 victory, in a fast, clean game of hockey. Stirling had to come from behind to gain the victory.

Price opened the scoring in the first period, while R. Vandervoort served time on the bench.

The tide of the game passed from one team to another during the first half of the second period, with Stirling gainign a tie, Tweed going into the lead, only to lose it and then finally Stirling gained a two-goal victory in the last period. Both teams played close, but fast hockey with only two penalties during the game.

Lineups:

Stirling: Goal, D. Hulin; defence, D. Wright, D. McIntosh; centre, B. Bastedo; wings, R. Vandervoort, D. Patterson; alternates D. Bastedo, R. Tulloch, F. Scrimshaw, R. Utman, R. Jackman.

Tweed: Goal, J. Wagar; defence, D. Connor, F. Hayes; centre, J. Price; wings, D. Meraw, C. Thompson; alternates, G. Connor, C. Rivers, B. Thompson, C. LaVallee, L. Rivers.

Referee—E. Cox, Stirling.

Summary:

First Period

Tweed—Price
Penalty—R. Vandervoort.

Second Period

Stirling—Vandervoort.
Tweed—Meraw (Price)
Stirling—Scrimshaw.
Tweed—D. Connor.
Tweed—Price (D. Connor).
Stirling—Patterson.
Stirling—Vandervoort.
Penalty—D. Connor.

Third Period

Stirling—Patterson (Bastedo)
Stirling—Bastedo (Patterson)

Milltown Boys Win Top Position

CAMPBELLFORD, Feb. 11 (ENS). —As a result of winning both games in their schedule during the past week, Campbellford Juveniles have marched into first place, topping Stirling for the first time. However their advantage may be of only short duration, since they have played three more games than either of the runners up, Tweed or Stirling. The locals still maintain a one-point lead over Warkworth in the Midget series, where the picture is clearer, since all three entris have played the same number of contests up to and including Tuesday night's games.

Following is the standing in the O.M.H.A. Midget and Juvenile series, Trent Valley Section:

MIDGETS:—

Warkworth 5, Brighton 4.
Campbellford 2, Warkworth 1.

Standing:	P.	W.	L.	T.	Pts.
Campbellford	7	5	0	2	10
Warkworth	7	4	1	2	9
Brighton	7	0	1	6	1

JUVENILES:—

Campbellford 6, Stirling 3.
Campbellford 9, Frankford 2.

Standing:	P.	W.	L.	T.	Pts.
Stirling	5	3	0	2	6
Campbellford	8	4	0	4	8
Tweed	5	3	1	1	7
Frankford	5	1	1	3	3

PUBLIC AND SEPARATE SCHOOL LEAGUE

PEE WEE SECTION:—

Maple Leafs 3, Canadiens 1.
Black Hawks 1, Americans 1 (Overtime).
Americans 2, Maple Leafs 0

Standing:	P.	W.	L.	T.	Pts.
Black Hawks	5	4	1	0	9
Maple Leafs	6	2	1	3	5
Americans	6	2	1	3	5
Canadiens	5	2	0	3	4

BANTAM SECTION:—

Maple Leafs 5, Canadiens 0.
Americans 3, Black Hawks 3 (Overtime).
Maple Leafs 4, Americans 2

Standing:	P.	W.	L.	T.	Pts.
Maple Leafs	6	3	2	1	8
Black Hawks	5	2	3	0	7
Americans	6	2	1	3	5
Canadiens	5	0	2	3	2

Campbellford's long-time hockey rivals, Stirling, will pay the town a visit tonight (Wednesday) for another Juvenile game in the current series, and with Stirling having just about the fastest crowd in league it should be a real exhibition. The locals lost both their games played in the Stirling bailiwick but against this you can chalk up the fact they have won their last four contests.

N.H.L. Leaders

By The Canadian Press

Standing—Rangers, won 24, lost 11, tied 1, points 49.

Points—Hextall, Rangers 19 goals, 22 assists, 42 points.

Goals—Patrick Rangers, 23.

Assists—Watson, Rangers, 27.

Penalties—Egan, Americans, 76 minutes.

Shutouts—Broda, Toronto, 6.

3—BARBERS—3
Bob, formerly working at corner of George and Brock, now working for Ray Bacon across from A. & P. on Charlotte. Excellent service. Children up to 14 twenty-five cents.

ROBINTEX
SUITINGS
IF YOU WANT A SUIT THAT WILL MAKE-UP WELL—WEAR WELL— AND KEEP ITS SHAPE
ASK YOUR TAILOR FOR ROBINTEX
The tonic effect in wearing these Suitings creates a feeling of confidence.
GUARANTEED BRITISH MANUFACTURE

SPORTS — DAY BY DAY

By FRED D. CRAIG

Last night's exhibition game at Brock St. Rink in aid of the Kinsmen's Milk for Britain Fund and in the interest of the Victory Loan drive was a gratifying success. The rink held almost a capacity audience and a substantial sum was raised for the Milk Fund. Coach Eddie Powers of the Marlboros brought down a team of fast juniors with a few reinforcements from Native Sons and St. Michael's thrown in with the Marlboro youngsters and they kept the Military Training Centre team stepping to town all the way to nose them out 8 to 7. It was a typical exhibition game, with no body checking and both teams stressing the offensive, rather than the defensive angle and the result was a fast-moving affair with plenty of scoring and lots of speed. The Petes were never worse than tied but the Dukes came on in the third period, outplayed the homesters and made it decidedly interesting. In fact the teams were tied with less than two minutes to go but Bruce Bennett drove in the winning tally then and sent the crowd away happy.

* * * * * *

The game itself, however, about took second place with the visit of three of the Toronto Maple Leafs outstanding stars ranking as the biggest attraction of the night. Turk Broda, the Leafs sterling goalie, Syl Apps, the speed king of the Toronto outfit and Gordie Drillon, goal-scoring expert for the Leafs were all on hand and they were greeted with cheers from the crowd when they were introduced by Mayor James Hamilton. Broda had only two penalties to impose, both of them for more or less accidental trips. Apps in acknowledging the welcome extended by Mayor Hamilton put in a neat plug for the Victory Loan. And when they were not busy with their official duties the Leaf trio had a crowded night, writing autographs for the fans. Their presence was a big help in the night's success.

* * * * * *

Belleville Reliance and the Oshawa-Whitby team clash at Belleville tonight in the opening game of the group semi-final series. It is a best two-of-three affair to decide which team will meet the Petes in a best three-of-five series for the group title and the local Soldiers are pulling for the round to be settled in two straight games so that the final argument can be started next Monday. It is expected that Whitby will have their full lineup in action against Belleville tonight and in that event it would not surprise local fans if the team from Ontario county took Mike Rodden's proteges and wound up the series with a win at home on Friday night. Reliance have strengthened their defence by the addition of White of the Kingston Combines and Pepper Martin of Queen's but most of the Petes seem to think that Whitby with a full battle array will still carry too much punch for the Belleville imports.

* * * * * *

According to Bill Walshe at least four of the Kingston Combines have played their last game in a Kingston uniform. Bobby Neilson, smart little winger and in our book always one of the most effective and dangerous attackers on the Combine lineup will likely be moved for further service as a naval officer. Pug Young who has been doing a stout job on the defence will also be away in the Navy, Bre'er Walshe reports. Norv. Williamson, right-winger has ended his career as a hockey player with medical work taking all his future time. Still another who declares that he has finished as an active participant in Canada's national winter game is the veteran Yip Radley who is hanging up the uniform after what Scribe Walshe describes as a 17-year busy puck career. Of course all this was said in the gloom of an unexpected defeat. Some of the retiring stars may see the thing in a different light at the beginning of another season.

* * * * *

Says Ken Colling in the Belleville Ontario-Intelligencer: "With Belleville and Peterborough having completed their 12 group games we find the Petes have only scored eight more goals than Belleville. The scoring averages show that the Petes bagged 69 goals in 12 games, while Mike Rodden's sextette sank 61 pucks behind opposing goalies. In the goals-scored-against column, however, the Peterborough Training Centre team have only had 36 scored against them in comparison with 53 against Belleville. These statistics would indicate the Reliance team is practically on a par with the Petes in the matter of offence, but defensively the Petes are 17 goals stronger on the season. Since the addition of Dud White and Pepper Martin the Belleville defence has tightened up to a noticeable degree and from now on Martin will team with Williamson and White with Hamilton, so says Manager Ken Soden.

* * * * * *

Continues Mr. Colling: "Don Bowen, shifty centre-ice player with Mike Rodden's Belleville Reliance seniors, is the leading scorer for the white-clad locals at the end of their regular senior "B" group schedule in the O.H.A. Bowen scored eleven goals, in an even dozen games played, and added ten assists, to give him 21 scoring points. "Tims" Williams, hard-driving right winger on the same forward line with Bowen, is second in the club's scoring figures with ten goals and eight assists. In the matter of goals scored, however, Tobe (goal-a-game) White paced the Reliance as he notched 12 goals in as many games played as he scored. Bill Hastie led the team in assists, getting 14 helping counters. The Belleville seniors scored 61 goals against their respective group opponets and had 53 scored against them, a creditable offensive record. The group-leading Peterborough seniors only scored eight more goals than did Mike Rodden's locals."

* * * * * *

Picking up eleven scoring points to make their farewell appearance with the Boston Bruins a memorable one Bobby Bauer, Milt Schmidt and Woody Dumart sparked a Boston attack last night that overwhelmed the Canadiens 8 goals to 2 and enabled the Rossmen to carve two points off the lead of the New York Rangers and gain a similar margin on the idle Leafs. It was an impressive demonstration of the value of the Kraut line to the Bruins, Bauer scoring two goals and Dumart one while all three figured in the assist column. Jack McGill, just up from the amateur ranks scored Boston's first goal and Johnny Shewchuk and Gordon Bruce, promoted from the minors also bagged markers, indicating that the Bruins' replacements may retain enough punch in the playing of the world's champions to make them still serious contenders, despite losses that would have wrecked most teams.

* * * * * *

After having been beaten at home Sunday night Chicago Black Hawk went into New York last night and handed Lester Patrick's high-stepping Rangers a 5 to 2 drubbing. It was the first loss the Rangers have sustained in front of their home customers since early in the season. The Hawks were good value for their win. With Bill Thoms stepping on the gas to set up three scoring plays they came from behind in the second period with a three-goal splurge that put them well in front and they added two more in the final session before the Rangers managed to pick up their second goal just before the end of the game. The loss cut Rangers' lead over the Boston Bruins to two points and tightened up the race considerably.

* * * * * *

Sporting Chili Con Carne: Syl Apps and Gordie Drillon had a great time kidding Turk Broda before the game last night...."We are just trying to find out if Turk can skate without his pads on," Apps remarked as the goalie readied himself to take over the refereeing job....Johnny Godfrey recalled last night that the last time he took part in a charity game was with the New York Rovers in a benefit fixture at Detroit and Johnny came out of the affair with a fractured vertebra....Outboard Marines have a job on their hands tonight. They are invading Trenton for an exhibition game with Brian Casey's R.C.A.F. cracks who have not been beaten in 17 starts....Eglington R.C.A.F., with Tony Golab and company play here Saturday night....The Canuck juveniles will practice tonight at the Sacred Heart rink from 10 to 11 o'clock. All players are asked to attend....There will be two City Basketball League games Friday night and neither of them at the Y.M.C.A.....C.G.E. will play a return engagement with Collegiate at the school gym and Quakers and Dominions will clash at the Y.W.C.A.

Three Members Maple Leafs Handle Game

With three of the best known members of the Toronto Maple Leafs officiating, the Peterborough Soldiers Senior B team managed to eke out an 8 to 7 win over Toronto Marlboro Juniors, reinforced by a few St. Mike's and Native Son players here Tuesday night in the benefit game in aid of the Kinsmen's Milk for Britain Fund, and in support of the Victory Loan drive.

While the Soldiers were never behind it was a close enough argument and two minutes from the finish the teams were tied with seven goals each. Then Bruce Bennett fired the winning goal to give the homesters a victory. Body checking was out and both teams paid more attention to attacking than protecting their own citadel with the result that there was plenty of fast skating, a lot of goals and gobs of action.

Leafs Stars There

Syl Apps, Turk Broda and Gordie Drillon of the Maple Leafs were on hand as promised, with Broda acting as referee and Apps and Drillon doing duty as linesmen, and the Leaf stars got a great reception from the crowd. There were brief opening ceremonies with Ald. Adam Sands of the Kinsmen introducing Mayor Hamilton who thanked the Marlboros and the Leaf players for coming down to help a most worthy cause. Syl Apps then stepped up to the "mike" and delivered an appeal on behalf of the Victory Loan drive, Mayor Hamilton faced the puck and the game was on.

The rink was crowded almost to capacity and as a result the Milk Fund received a fine boost.

As for the game the local soldiers were never behind at any stage, although the battling visitors tied the score at 3 to 3 early in the second period and evened it up again late in the third session at 7-7. At the end of the first stanza the Military Training Centre team was in front 3 to 2 and they had increased their margin to two goals, leading 7 to 5, at the close of the second. The Dukes had the satisfaction of outscoring the homesters 2 to 1 in the final twenty minutes and came very close to taking the lead before Bennett's late goal finally settled the argument.

The Petes regular second line was shot through the absence of Joe Blewett and Din Reilly, both on the sick list with colds while Don Crowe was also an absentee. Coach Jim Ellis made his first appearance of the season on the defence and turned in a good card while Eddie Starr and Bruce Bennett teamed up with Perce Nicholls in a revamped second line. Bob Parnell and Doug Mortimer were extra forwards. Nearly everybody got in on the scoring with Eddie Starr getting his first goals of the season, a pair of them and Bun Kingdon coming through with the hat trick by scoring three markers.

For Marlboros, Gair on the defence played a lot of hockey, going both ways, and up in front Adams, Bell and Bromley looked exceptionally good. The Duke youngsters were not particularly fast but they were smart around the nets and took full advantage of any Peterborough slip-ups.

Petes Start Scoring

The Petes outscored the Dukes 3 to 2 in the first period and had that edge on the play. Although Marlboros defence checked well and it was not until 6 minutes had gone that the homesters broke into the scoring. It was a picture play started at the Petes blue line by Heal who passed to Kingdon. The latter beat the Dukes' defence with a pass to Tompkins and took Honey's return at the goal mouth to tip the rubber past Thompson. Kingdon also got the Petes second goal when Tompkins put him in the clear after fore-checking a Marlboro player. Kingdon went in close to score.

Marlboros got their first goal a half minute later, Bromley registering at close range on a pass by Bennett. Nicholls made it 3 to 1 when he took a pass from Starr, worked inside and backhanded a nice one past Thompson. Soon after Adams closed the gap when he checked Burton as the latter was carrying the rubber out of corner and slammed the disc past the surprised Harding.

Dukes Tie It Up

Marlboros tied it up early in the second session and it was a smart play, Bennett passing out of the corner to Bromley who handled the setup perfectly and gave Harding no chance to save. Then came a quartette of Peterborough goals in a row. Eddie Starr started the parade when after Bennett had passed to Nichols and the right-winger lost the rubber at the blue line Starr went in fast and whipped the disc past Thompson. Starr also was the marksman on the next successful attack, taking a pass from Les Burton and ripping a low shot into the corner of the net. Doug. Mortimer made it 6 to 3 when he registered on Burton's rebound after the defence man had been given a pass by Bruce Bennett. Bun Kingdon got his third goal of the night to increase the Petes' lead to four goals when he scored from the edge of the crease after taking a forward pass from Honey Tompkins who had received a forward from Heal to start the play.

It looked like the beginning of a rout but Marlboros pulled themselves together and struck back with two smart goals before the period ended. Adams got the first one and then passed to Bell for the other.

Marlboros kept on attacking in the third session and had the better of the argument. They came close on several occasions before Liscombe, the Galt boy playing for the visitors, drove a hard one past Harding from the penalty shot area. The Petes blew several chances themselves after this setback and it was the Dukes who finally scored again to sew up the game, Bromley broke away with a nice burst of speed and as he rounded the defence whipped a pass to Elliott who took it at the corner of the crease and shoved the rubber into the net before Harding could shift. It looked like a tie score at that stage but with a minute to go Nichols and Bennett broke away together and the latter notched the winner at close range on a pass from Nichols.

Marlboros—Goal, Thompson; defence, Gair, Elliott; centre, Bell; wings, Adams, Zambri; alternates, Stricker, Bromley, Bennett, Liscombe.

Peterborough—Goal, Harding; defence, Ellis, Jopling; centre, Kingdon; wings, Tompkins, Heal; alternates, Starr, Nichols, Mortimer, Parnell, Godfrey, Burton, Bennett.

Referee, Turk Broda; linesmen, Syl Apps, Gordie Drillon.

First Period

1—Peterborough. Kingdon (Heal, Tompkins) 6.16
2—Peterborough. Kingdon (Tompkins) 12.05
3—Marlboros. Bromley (Bennett) 12.45
4—Peterborough. Nichols (Starr) 16.40
5—Marlboros. Adams 17.50
Penalties—None.

Second Period

6—Marlboros. Bromley (Bennett) 4.10
7—Peterborough. Starr (Nichols, Bennett) 4.40
8—Peterborough. Starr (Burton) 6.10
9—Peterborough. Mortimer (Burton, Bennett) 9.50
10—Peterborough. Kingdon (Tompkins, Heal) 13.00
11—Marlboros. Adams 14.00
12—Marlboros. Bell (Adams). 16.10
Penalties—Gair.

Third Period

13—Marlboros. Liscombe 8.00
14—Marlboros. Elliott (Bromley) 15.00
16—Peterborough. Bennett (Nichols) 19.00
Penalty—Ellis.

Local Youngsters Thrilled At Meeting N.H.L. Toronto Stars

Through the co-operation of Mr. McBride of the local Victory Loan committee, Howard Shimer and his committee from the Kinsmen Club were able to obtain the services of Turk Broda, Syl Apps and Gordon Drillon of the Toronto Maple Leaf team to referee an exhibition hockey match here on Tuesday night. Peterborough Soldiers won the game against the Marlboro Juniors from Toronto, and between periods, local youngsters had great fun with the big leaguers. ABOVE, boys are seen talking with Broda, on one knee; Apps, sitting on the RIGHT, and Drillon standing. Included in the group are Joey McMahon, Ron Logan, Bob Lock, Frank Booth, Virgil Ralph, and Snubby Buckland. Little Ken Pammett is being held by Apps.

Can Play For Petes

TORONTO, Feb. 11 (CP)—The executive committee of the Ontario Hockey Association at a meeting last night ruled that since player Guy Roach has been assigned to Peterborough camp by military authorities he will be eligible to play for Peterborough Senior B team.

ONE BOROUGH'S SMOKES

LONDON—(CP).—London's borough of Edmonton has distributed more than 750,000 free cigarettes to local men in the services.

MOVIE TIME TABLE

Capital—"Lydia", 3.05, 6.15, 9.20; "Down In San Diego", 2.00, 5.00, 8.10.

READ IT TONIGHT

THE FIRST INSTALMENT OF THE EXAMINER'S THRILLING NEW SERIAL

"KINGS ROW"

BY HENRY BELLAMAN

Turn to Page 13

Change Now
TO THE COAL YOU CAN DEPEND ON
Listen to "THE SHADOW", Radio's Master Detective.
'blue coal' Heat Regulator ensures even temperature ... SAVES COAL
The 'blue coal' Heat Regulator saves you many trips to the cellar. It ends overheating and waste of fuel. It opens and closes dampers automatically and maintains even healthful temperature night and day. Phone us now for free demonstration.
'blue coal'
THE COLOUR GUARANTEES THE QUALITY
It's easy to change to 'blue coal'...the fuel that will heat your home steadily and economically ALL WINTER LONG. Phone us your order today. Start enjoying a standard of warmth and comfort you'll appreciate every day of the winter.
W. SCOTT CO. LTD. Phone 4883
H. B. TAYLOR & SON Phone 4165
J. E. A. FITZGERALD, Coal & Wood Phone 3531

KRAUTS SHINE IN FAREWELL AS BRUINS SHELLAC CANADIENS 8-1

Chicago Drubs Leading Rangers By 5-2

(By SCOTT YOUNG.)

BOSTON, Feb. 11.—(CP).— The National Hockey League waved farewell to the Kitchener Krauts last night, but the Krauts didn't wave back. They were too busy scoring goals.

Playing their last game with Boston Bruins before joining the Royal Canadian Air Force, the Krauts picked up 11 scoring points as Bruins walloped Montreal Canadiens 8-1 in Boston in what may be the Boston club's last real show of strength this season. The victory pulled the Bruins to within two points of the first-place New York Rangers, who were drubbed 5-2 by Chicago, but with the Krauts gone the Beantowners have little but a spiritual chance of regaining the lead they held earlier this season.

It was probably the last big-time hockey for the Krauts—Aircraftsmen Woodrow Dumart, Milton Schmidt and Robert Bauer of the R.C.A.F.—unless the war ends before their usefulness as hockey players has passed. They may play for the Ottawa R.C.A.F. team in the Ottawa and District Senior League for the rest of the season.

Bauer Clicks Twice

The Kitchener line's bow-out was impresive. Bauer scored twice and assisted once, Dumart had one goal and three asists, and Schmidt assisted in three goals. They have scored 98 points this season, including 41 goals. The individual records: Schmidt, 14 goals, 20 assists; Bauer, 13 goals, 22 assists; Dumart, 14 goals, 15 assists.

Jack McGill, Flash Hollett, Desse Smith, Jack Shewchuk and Gord Bruce scored Boston's other goals. Toe Blake saved Canucks from being shutout by scoring in the first period.

After the game the Krauts received gifts from their fellow-Bruins and from Manager Art Ross. The Boston club gave them cheques for full season's salaries, and bonuses, then Bruins and Canadiens carried the Kitchener-Waterloo trio from the ice. The Canadiens probably wished they could have done it two hours earlier.

Chicago outplayed Rangers. Alf Pike scored Rangers' first late in the first period, but Hawks took over in the second. Red Hamill, Max Bentley and George Allen scored in that period and Alex Kaleta and Bill Carse in the third before Alan Kuntz counted Rangers second—the last goal of the game.

The victory lifted Hawks closer to the third-place Toronto Maple Leafs, and made Rangers' leadership slightly less secure.

Hurdler Becomes War Worker

Well-known in peacetime track circles as Canada's champion lady hurdler is Yvonne Dingley, photographed here doing her bit as a mechanic in the maintenance shop of an Army Service Corps unit on the Pacific coast.

Hamilton Still On Shelf

TORONTO, Feb. 11. — If and when Coach (Islington Clarence) Day of the Toronto Leafs finds an entire squad of able-bodied athletes greeting him at a Gardens practice, you'll hear about it via bells and sirens.

The Leafs skipper thought there was a chance to offer a dress rehearsal of everybody but the crippled Reg Hamilton for the benefit of an R.C.A.F. gallery Tuesday afternoon. But he was disappointed on several counts, not to mention the fact the Air Force officials cancelled a proposed Gardens parade of 2,000 men because of marching conditions on Toronto streets.

And that wasn't all!

Bob Goldham and Pete Langelle joined Hamilton as sideline observers. And Bob Davidson came out of the first session of a double practice program with his ankle wound aggravated by a flying puck and a Sonja Henie twist he attempted.

Goldham is nursing a bruised ankle, Langelle a sore elbow, but both are expected to make the trip to Montreal for Thursday's game with Canadiens.

Word on Reg Hamilton, crippled defenceman, wasn't so good. He was to be admitted to hospital today for a knee operation. Coach Day was unable to say how serious this casualty case had developed. He was hopeful that the operation would bring his Islington neighbor around in a hurry.

Taylor Gets Double Duty

Day conducted what he called his "cripple drill," Tuesday morning, with Davidson, Nick Metz and Wally Stanowski, limbering up. Baz Bastien, Marlboro netminder, was the target. Surprise addition to the squad was Billy Taylor. There was no explanation for Billy's appearance. He certainly didn't act like a casualty. In face the former Oshawa star had a brisk warm-up and then returned in the afternoon to step of a lovely turn with Schriner and Carr.

Davidson, Stanowski and Metz also participated in the afternoon workout. Bob hiked off to Dr. Galloway's offices for treatment of his ankle afterwards.

A drill this morning will decide Day's travelling troupe to Montreal. Nick Metz working with Drillon and Apps, Tuesday, will likely be ready for his left wing spot against Canadiens. Stanowski isn't slated for the trip according to present plans.

Big Hank Goldup sprained his left wrist in last Thursday's game against the Red Wings in Detroit, buried the bruises in elbow-length bandages and a leather band, and worked against Rangers, Americans over the week-end.

Last Night's Stars

By The Canadian Press

Bobby Bauer, Boston, scored two goals in farewell appearance as Boston trounced Canadiens 8-1.

Bill Thoms, Chicago, made play for three goals which helped in beating leading New York Rangers 5-2.

WATCH FOR THEM

There will be five eclipses in 1942 —three of the sun and two of the moon.

Where's Maxy, Carnera Of Heavies Fame

NEW YORK, Feb. 11.—(CP)— The whereabouts and activities of the two Nazi nation fighters who have held the world heavyweight boxing championship — Germany's Max Schmeling and Italy's Primo Carnera—are shrouded by the censorship that hangs over those warring countries.

Schmeling was, and probably still is, in the Germany army. He was reportedly one of the parachute troops in the German attack on Crete. Schmeling was hospitalized after the Crete venture and later refereed boxing matches in Germany. Nothing has been heard of him in months.

Title On Foul

It was Schmeling who won the title while flat on his back in 1930. He was awarded the championship on a foul in the fourth round of his match with Jack Sharkey. Schmeling halted Young Stribling in his first defence in15 rounds at Cleveland in 1931 but was outpointed and dethroned by Sharkey in 1932.

Schmeling came back a few years later to burst the superman myth built around Joe Louis and knocked the negro out in 12 rounds. However in a return match in 1938, after Louis had won the title, Joe knocked Schmeling out in less than a round. Louis, seeking revenge for his earlier defeat and angered at Schmeling for slighting remarks Max had made, was never more savage than the night he destroyed Schmeling.

At last reports, some months ago, Carnera had not been drawn into the Italian army. Carnera whose fighting weight was around 260 pounds, was the biggest man ever to hold the championship, at least in modern boxing history. He knocked out Jack Sharkey to win the crown in 1933 and after defending it against Paolino Uzcudun and Tommy Loughran, he lost it to Max Baer in 1934. Baer knocked out the Ambling Alp in 11 rounds.

Primo The Ogre

Some months ago Carnera was a movie actor, working at Cine Citta, the Italian counterpart of Hollywood. His role was usually that of a jovial ogre.

"I'm in training all the time," he said then. "Got to because of my work in films. I got to keep good."

Primo's voice still sounds like a couple of boulders rolling downhill. His hands are still big as hams and still grip as if he had beartraps in them.

Primo likes to recall the days when he was champion. "Oh boy, those were the days," he said.

"The whole troubl with the heavyweight division today," Primo said, "is that there is a lack of good heavies. Louis won't have much trouble keeping his title."

Carnera would like another crack at the title. Does he think he could beat Louis? Well, he wouldn't say yes to that, but he did say "Boy I sure would like a chance."

Carnera is married and has a chubby young daughter. They have been pictured in their small Italian automobile, riding down Rome's main streets.

Hockey's Big Seven

By The Canadian Press

Bryan Hextall of Rangers added a point to his total in the National Hockey League scoring race last night to remain alone in the top spot with 42 points, but Boston's little Bobby Bauer left notice with the rest of the leaders that he would have been a real contender for honors, as he pulled out four points in his farewell appearance against Canadiens before leaving to enter the Royal Canadian Air Force to boost his count to 35 and give him sole possession of fifth place in the scoring.

Lynn Patrick and Phil Watson of Rangers trail their leading linemate Hextall with counts of 40 and 39 respectively, while Bill Thoms, Chicago, picked up three assists last night to place him in fourth place with 37 points. Gordie Drillon, Toronto, shares sixth spot with Milt Schmidt, Boston, who like Bauer played his last game this season in the big time.

Bomb Piraeus Plant

CAIRO, Feb. 11—(AP). — British bombers attacked a chemical plant at Piraeus, the Harbor of Athens, Greece, on Sunday night, R.A.F. Headquarters announced to-day.

DUNSFORD RINKS CAPTURE OPENING-ROUND MATCHES.

LINDSAY, Feb. 11. — Dunsford rinks won the first round of home-and-home matches for the Pogue-Thurston Silver Cup, a trophy donated by Norton Pogue and Wallace Thurston. The rinks:

Dunsford.	Lindsay.
W. W. Thurston	W. Kennedy
E. Kennedy	W. Smith
L. Kennedy	J. Sinnett
T. W. Bell	W. J. Hussey
Skip ... 9	Skip 12
H. Johnston	G. Stephenson
W. M. Thurston	S. Henry
H. Elliott	S. Howe
C. Laplain	N. Pogue
Skip ... 14	Skip 8

MOVIE TIME TABLE

Regent—"Here Comes Mr. Jordon", 1.35, 3.40, 5.40, 7.50, 9.50.

Centre—"Out of the Fog", 1.35, 4.20, 7.10, 9.55; "Barnyard Follies", 3.10, 6.05, 8.50.

Crack Kingston Army Squad Out For Title

KINGSTON, Feb. 11.—Kingston area will be represented in the inter-district army hockey championships in Toronto, February 23 and 24, by an all-star team, selected from the pick of the Garrison League, according to plans made at a meeting of Kingston sports officials. A selection committee was named to pick the Kingston team, and officers have been appointed to run the club.

Complete plans for the hockey championships, second event on the vast program of inter-district army sports, were made in Toronto and announced to sports officials by Lieutenant-Colonel C. H. Ackerman, Kingston member of the inter-district sports council.

Eight Teams To Play

The Toronto tourney will include eight teams, with a preliminary game to be held Monday morning, followed by semi-finals and a championship final Friday night at the Maple Leaf Gardens. Games will be played at Varsity Arena and the Ravina Rink. Entries for the Toronto tourney are expected from Cornwall, Kingston, Camp Borden, Petawawa, Brantford, Toronto, Ottawa and Northern Ontario. Military Districts 2 and 3 are entitled to three entries each, and Military District No. 1 will be permitted to enter two teams. Entries close with the district sports officer, Auxiliary Services, Headquarters, Military District No. 2, Toronto, February 19.

C.A.H.A. rules will be used for the tournament, with team to be composed of 15 players, including two goaltenders The O.H.A. will supply the referees.

Kingston's Personnel

Lieutenant John Cunningham was appointed manager of the Kingston area team, with Major Ed Watts, formed Napanee hockey leader, as coach. Sergeant Ken Robinson, Vimy Signal Corps, sports director, was named assistant manager, and Sergeant Len Ede, former Queen's assistant trainer, will be trainer for the Kingston squad. The following committee was named to select the Kingston team: Major Watts, Wally Elmer, coach of the Kingston O.H.A. senior team; B. R. LeMaitre, K. of C. supervisor and former Toronto hockey player; Lieuteant E. Plunkett, and W. J. Walshe.

The Kingston team will include many well-known players, with Private Guy Roach, defence star of the Kingston Senior O.H.A. team; Lieutenant Jim Chappell, a member of the English Olympic hockey champion who scored the famous upset victory over Canada in 1936, and Lieutenant Don Smilie, former Varsity and Toronto Young Rangers.

The Kingston team will be selected at a special Garrison double-header, to be held at the Jock Harty Arena, February 17.

Captains Of Clouds On Air Over CBC

Canadian motion picture fans will have the unique experience of being present at the preview of a world-preview tonight when they hear the thrilling story of "Captains of the Clouds" in the first dramatic show of the new series of Victory Loan Programmes at 10 o'clock over the entire C.B.C. National network and supplementary stations.

Adapted specially for tonight's presentation by Teresa Lewis, famous radio writer who is largely responsible for the huge success of the highly popular Helen Hayes dramatic shows, the radio version of "Captains of the Clouds" will be heard just one day before the movie's much publicised world premiere, tomorrow in Londan, Ottawa, Cairo and other capitals of the world, the picture will be screened for the first time before audiences comprised of distinguished military and government figures.

Tonight's presentation, with an all-star Canadian cast directed by Rupert Lucas, will include reproductions of dramatic scenes laid at Uplands, Manning Depot in Toronto, Trenton, Jarvis and other key points in the mammoth British Commonwealth Air Training Plan.

CUT THEIR COFFEEE

Coffee rations in Sweden have been cut to 8½ ounces a person for three months.

Hockey Results and Standings

NATIONAL LEAGUE

	W.	L.	T.	F.	A.	Pts.
Rangers	24	11	1	142	106	49
Boston	21	11	5	118	82	47
Toronto	20	12	3	110	88	43
Chicago	18	14	3	110	100	39
Americans	12	24	1	97	131	25
Detroit	11	21	3	91	114	25
Canadiens	10	23	2	84	131	22

Tuesday Results

Boston 8, Canadiens 1
Chicago 5, Rangers 2

Future Games

Thursday—Toronto at Canadiens; Detroit at Chicago.

Saturday—Detroit at Toronto; Rangers at Canadiens.

Sunday—Americans at Rangers; Canadiens at Detroit; Boston at Chicago.

AMERICAN LEAGUE
Eastern Section

	W.	L.	T.	F.	A.	Pts.
Springfield	23	15	4	154	115	50
New Haven	17	19	4	115	142	37
Providence	16	20	5	155	157	37
Washington	14	21	4	99	119	32
Philadelphia	8	30	3	113	183	19
Western Section						
Hershey	26	9	5	154	106	57
Cleveland	24	13	3	123	109	51
Indianapolis	23	13	5	137	100	51
Buffalo	16	18	4	108	100	36
Pittsburg	15	24	4	141	171	34

Future Games.

Wednesday — Hershey at Pittsburg; Ceveland at Philadelphia; New Haven at Providence.

Thursday—Providence at Buffalo; Washington at New Haven.

Saturday—Hershey at Cleveland; Indanapolis at Ptitsburg; Buffalo at Philadelphia; Washington at Springfield.

AMERICAN ASSOCIATION
Northern Section

	W.	L.	T.	F.	A.	Pts.
St. Louis	23	10	3	107	73	49
St. Paul	21	10	5	98	56	46
Cmaha	17	16	2	115	105	36
Minneapolis	16	17	3	92	110	35
Southern Section						
Kansas City	22	15	1	135	129	45
Fort Worth	18	18	2	141	121	38
Tulsa	9	24	2	89	129	20
Dallas	8	24	3	85	137	19

Tuesday Results

Fort Worth 4, St. Louis 2
oMinneapolis 2, St. Paul 2

Future Games

Wednesday—Kansas City at Minneapolis; Tulsa at Omaha.

Thursday—St. Louis at Dallas; Kansas City at St. Paul.

Saturday—St. Paul at Minneapolis; Fort Worth at Tulsa; Dallas at Omaha.

Sunday—Minneapolis at St. Paul; Tulsa at St. Louis; Dallas at Kansas City.

O.H.A. SENIOR LEAGUE

	W.	L.	T.	F.	A.	Pts.
St. Catharines	16	9	4	96	77	36
Hamilton	16	8	5	109	87	35
Marlboros	13	12	4	91	72	30
Niagara Falls	11	11	8	89	66	30
Kingston	12	15	3	77	94	27
Port Colborne	7	19	2	76	136	16

Remaining Games

Wednesday — Port Colborne at Marlboros; St. Catharines at Hamilton.

U.S. EASTERN AMATEUR.

	W.	L.	T.	F.	A.	Pts.
Boston	28	10	5	197	115	61
New York	25	15	5	204	152	56
Johnstown	25	15	5	172	154	55
Washington	19	21	5	173	199	43
Baltimore	18	23	4	179	193	40
River Vale	13	26	4	130	173	30
Atlantic City	12	30	0	161	230	24

Tuesday Result

Washington 11, Boston 2

Future Games.

Wednesday — Atlantic City at Baltimore; New York at River Vale.

Thursday—Atlantic City at Johntown.

Friday—Baltimore at Washington.

Saturday—Atlantic City at River Vale; Boston at Johnstown.

BIG SEVEN JUNIOR

	W.	L.	T.	F.	A.	Pts.
Brantford	15	4	0	138	72	30
Oshawa	14	6	0	129	81	28
Marlboros	11	8	1	65	67	24
Guelph	11	10	0	94	95	22
St. Michael's	10	11	0	60	91	20
Young Rangers	9	9	1	78	82	20
Native Sons	0	19	0	39	112	0

Future Games

Thursday—Brantford at Guelph.

Saturday—Marlboros at Oshawa; Native Sons at Guelph; Brantford at St. Michael's.

QUEBEC SENIOR.

	W.	L.	T.	F.	A.	Pts.
Ottawa	20	10	3	124	88	43
Quebec	16	13	5	119	86	37
Cornwall	17	5	2	109	116	36
Canadiens	15	14	5	84	899	35
Royals	10	16	7	103	120	27
Pats	7	15	8	72	104	22

Future Games.

Wednesday—Quebec at Pats; Royals at Canadiens.

OTTAWA SENIOR.

Hull 13, Canadiens 4
Hull leading, two games to none.
R.C.A.F. 5, Buckingham 4
(First game of best-of-five series)

CAPE BRETON SENIOR

Glace Bay 5, North Sydney 4

EXHIBITION

Peterborough 8, Marlboro Jrs. 7

The Sports Round-Up

By HUGH S. FULLERTON, JR.

NEW YORK, Feb. 11.—(AP). — When Bill Strannigan, Wyoming's crack guard, was held without a field goal against Brigham Young recently he said that was the first time it had happened in more than 12 years of basketball.

To-day's Guest Star.

John Parker, Taunton (Mass.) Daily Gazette: "In recent years Japan has developed the game of basketball in its schools and colleges. From the looks of things at Pearl Harbor, the Japs have produced the world's best foul shooters."

Sportpourri!

What ever became of the New York Athletic Commihsion rule that a champion couldn't fight in a heavier class without giving up his title Sammy Angott, Gus Lesnevich and Tony Zale hardly got the New York crowns settled on their heads before signing for overweight bouts.... The U.S. Polo Association, which has called off its national championships because too many players are in the service, has earned $186,000 for charity from benefit matches during the last two years....That Wausau (Wis.) High school hockey team that hadn't been beaten since 1935 finally got it on the chin from Waupaca last week for its first loss in 70 games.

Shear Nonsense.

Roy Nassau of the Harrisburg (Pa.) Telegraph, observing that Torger Tokle lost a ski jump to the Norwegian "Ola" because of form, asks how the judges pay off on feminine ski jumpers.

Cleaning the Cuff.

Mel Ott will be feted by the New Orleans Monday Quarterbacks Club to-night. And just to make speech-making tougher for Master Mel, they invited all comers to bring their wives....Charley Whitehead, the crack New Jersey golfer, won't go after his third championship of golf club champions in Florida this winter because he's too busy as an air-plane spotter....Gus Greenlee, who managed John Henry Lewis into the light heavyweight title, is in a Pittsburg hospital with pneumonia ....The vanguard of the Giants, President Horace Stoneham, already is on the way to training camp a week ahead of the athletes....The income tax collectors will get about $20,000 of that 46-grand bonus Dick Wakefield collected for signing with the Tigers before Dick even starts to earn it.

LAST TIMES TO-DAY
2 Sure-To-Please Hits
"OUT OF THE FOG"
John Garfield - Ida Lupino
AND 2ND FEATURE
"BARNYARD FOLLIES"
Musical-Comedy Hit
Extra! Latest News Events
CENTRE
TO-MORROW Friday and Saturday
TYRONE POWER
and BETTY GRABLE
—in—
"A YANK IN THE R.A.F."
And On the Same Program
"SPANISH FIESTA"
In Glowing Technicolor
Plus! "Hiawatha's Rabbit Hunt" - Colored Cartoon

Ferdinand's Grand Finale
OMEMEE ARENA
Friday, February 13
Adults 15c—Children Under 12 Free
FIGURE & TRICK SKATING - HOCKEY GAME
PETERBOROUGH vs. OMEMEE
Following Arena Program
DANCE
IN CORONATION HALL
To the Music of
GALLOWAY'S ORCHESTRA
Admission 35c
PROCEEDS FOR PETERBOROUGH AND DISTRICT BRITISH WAR VICTIMS' FUND, SOLDIERS' AID SOCIETY and RED CROSS.

Everybody wants the real thing for his money. That's ice-cold "Coca-Cola". It has quality, the quality of genuine goodness ... taste, the taste that charms and never cloys ... refreshment, complete refreshment. Thirst asks nothing more.
You trust its quality
THE COCA-COLA COMPANY OF CANADA, LIMITED

TONIGHT!
Thrilling Radio Drama
"CAPTAINS OF THE CLOUDS"
Adapted from the famous picture of the same name
ON A COAST TO COAST NETWORK INCLUDING
CBL and CFRB
10.00 p.m. (E.D.S.T.)

DANCE TO
Russ Creighton
AND HIS VARIETY BAND
At
The Legion Hall
PETERBOROUGH
Thurs., Feb. 12
Admission: Gents 50c, Ladies 35c
DON'T MISS THE FUN

WESTERN CANADA
Special Bargain EXCURSIONS
GOING DAILY
FEB. 21 to MARCH 7 INCLUSIVE
Examples of ROUND TRIP RAIL FARES from PETERBORO
Return Limit 45 Days

TO	Coach	Tourist Sleeper*	Standard Sleeper*
Winnipeg	$29.80	$36.40	$43.00
Regina	37.85	46.20	54.60
Saskatoon	40.40	49.40	58.35
Calgary-Edmonton	47.85	58.50	69.10
Jasper	55.50	66.75	77.90
Vancouver-Victoria	63.50	77.50	91.45
Prince Rupert	63.50	77.50	91.45

Gov't revenue tax extra
*Sleeping or Parlor Car space extra. Above Fares cover passage only.
Coach Excursions from Western to Eastern Canada will be operated Feb. 21 to March 7
For tickets and full information as to routes, stop-over privileges, sleeping car reservations, etc., consult any Railway Ticket Agent.
CANADIAN NATIONAL CANADIAN PACIFIC

Today

LYDIA
starring MERLE OBERON
ALAN MARSHAL · JOSEPH COTTEN
HANS YARAY · GEORGE REEVES
JOHN HALLIDAY · SARA ALLGOOD
EDNA MAY OLIVER
PLUS! 2ND SMASH HIT!
'DOWN IN SAN DIEGO'
BONITA GRANVILLE
and RAY McDONALD
Extra! Latest News Flashes
CAPITOL
A FAMOUS PLAYERS THEATRE

Regent
NOW PLAYING
Attend Matinee If Possible. Daily 1.30

The most uproarious story... the most delightful characters ever to make you howl with glee!
starring ROBERT MONTGOMERY
CLAUDE RAINS · EVELYN KEYES · JAMES GLEASON
RITA JOHNSON · EDWARD EVERETT HORTON · JOHN EMERY
Plus! Latest News - Screen Snapshots - Coloured Cartoon

MORE ABOUT—

Island Railway

(Continued from Page 2)

installations in the naval base to keep them from falling into enemy hands).

Military commentators declared the Japanese had not landed at the naval base, on Johore Strait opposite the enemy line on the Malayan mainland, and said that the railroad crossing the island from Johore to Singapore City had not been cut.

These sources declared there was no indication the Japanese had put "large numbers of troops" across the causeway from Johore, but the situation remained "very serious."

(The British forces blew up the causeway—the only bridge between Singapore and the Malay Peninsula —but the Japanese claimed yesterday they had restored it.)

Doom Of The Cabinet?

Simultaneously, the opinion was advanced in some quarters that Singapore's predicament might place the heaviest strain thus far imposed upon the people's unreserved faith in Prime Minister Churchill, although there was no apparent support for reports that his leadership would be crucially challenged.

There were indignant predictions that the present cabinet could not survive the fall of Singapore—that even Mr. Churchill himself could not silence the clamor against some of his ministers.

There was virtually no news from Singapore—and what little came through told in vague generalities of more Japanese troops pouring onto the island.

Some reports said that besides dive-bombing and machine-gunning the British troops, other swarms of Japanese bombers were carrying out "pattern bombing" thousands of feet over the battlefield.

A bizarre story of tea dances and crowded moving picture theatres within the sound of the Battle of Singapore was dispatched from the stricken city last night by C. Yates McDaniel, Associated Press staff writer and the only American correspondent to remain on the island for the final phases of the siege.

McDaniel saw Japanese dive-bombers delivering their last loads of the day before darkness called them back to their bases while near the centre of the bloody stage clouds of light grey smoke arose from rubber plants, canneries and factories to which the owners had applied the torch.

To the south was unnatural calm —wisps of smoke rising slowly over fishing villages on the small Netherlands Islands in the straits between Malaya and Sumatra and steamers, Chinese junks and Malay fishing craft at anchor in Singapore Harbor.

Tea Dances Go On

Along the main roads, McDaniel said, motor cars, trolleys and jinrikishas carried people home from work; in front of the famous Raffles Hotel, cars deposited patrons of the daily tea dance; and outside the nearby movie house people lined up to see Joe McCrea and Ellen Drew in "Reaching for the Sun."

As the gloom over Singapore spread throughout the Empire, Prime Minister Churchill presided last night at a session of the newly-created Pacific War Council. It met to frame a common policy in the Pacific.

Although the spirit and will of Dunkirk and the Battle of Britain remained fundamentally undiminished in the British people, they found it hard to reconcile themselves to what was generally accepted as another imminent military reversal.

"The gravest news from Singpore is the lack of it," said Morley Richards, the Daily Express military expert.

The Daily Express, saying that the "agony of Singapore" spread gloom and anger throughout Britain, asserted, however, that the "only feeling of any use to Mr. Churchill as a leader is a cold-blooded resolve to work and fight... The chief factor in helping Mr. Churchill form such judgments must be his knowledge of the full and unwavering confidence and resolution of his own people."

It was recalled that when the prime minister demanded a vote of confidence from the House of Commons last month—a vote which he obtained overwhelmingly — he had shouldered the full responsibility for the relative British weakness in the Pacific.

Further, he said plainly that the Allied position in the Pacific would remain grave through 1942 but gave his assurances that in 1943 the United Nations would be able to set out in "good style to destroy Japan.

Japs Admit Tough Going.

BATAVIA, N.E.I., Feb. 11 — Singapore still was holding out against the Japanese invasion today, the Malaya Broadcasting Corporation reporting that "heavy fighting was in progress on Singapore Island this morning."

It was reported here that all useful installations and stores at the great Singapore base had been blown up to prevent them from falling into Japanese hands.

Japanese attempts to advance south toward the city are meeting with strong resistance.

There is no information as to the exact line held by the Imperial troops but Japanese radio reports acknowledged that the invaders are finding their progress difficult.

The Japanese appear to have thrown the better part of three divisions into the attack.

There was a resumption of bombing this morning, with the Japanese meeting heavy gunfire.

Japanese planes were attacking British forward areas, the railway station and harbor.

The British and Netherlands Navies and mercantile marines were said to be doing a magnificent job, rushing in and out of the harbor, ignoring the dangers of almost continual land and air bombardment and the wiles of enemy submarines, to evacuate women and children.

MORE ABOUT—

Bastion's Loss

(Continued from Page 1)

vented from using elswhere the forces committed to the Malay Peninsula campaign. That was one of the two main strategic reasons for continuing to defend the British fortress even after its value as a naval base had been virtually destroyed some weeks ago.

The other reason was that Singapore was needed as a base for offensive operations of the future. Once its naval power had been restored, it could have been used in hacking at Japan's supply lines and as Britain's bridgehead in the entire Western Pacific area.

Now if it is ever to be so used it must be recaptured at great cost because, experts here say, Japan may well be able to defend it with more manpower than Britain has been able to concentrate there.

The manpower now released to the Japanese for attack in other theatres may be used, as authorities here view the possibilities, either in stepping up the drive aimed at the Burma Road into China, in expanding the campaign against the Netherlands East Indies, or in increasing the odds against Gen. Douglas MacArthur's forces in the Philippines.

The Indies campaign appeared the most likely, for only the narrow Malacca Strait now separates the troops on the Malay Peninsula from the Indies island of Sumatra.

There is some hope the defenders of the Indies may be benefitted by the reinforcements originally destined for Singapore. The fortress, however, was but single defence point, while the Indies lie open to invasion along uncounted leagues of coast.

MORE ABOUT—

Hedgehopping Japs

(Continued from Page 1)

It makes me ashamed of myself, sitting here with my heart beating faster than their old motors, when I think what chance those lads have of getting back in their antiquated machines.

If ever brave men earned undying glory, those R.A.F. pilots have this tragic morning.

There are many other brave men in Singapore today.

Not far away are anti-aircraft batteries in open spaces—they must be to have a clear field of fire.

Please overlook the break in continuity but a packet of bombs just landed so close I had to duck behind a wall which I hoped would—and did—screen the blast.

A.A. Crews Never Quit

But those gun crews keep on fighting, their guns peppering smoke into the limited ceiling every time Japanese planes come near—that is, almost constantly.

The all clear has just sounded but from the window I can see three Japanese planes flying low not a mile away.

A few minutes ago I heard a tragic two-way telephone conversation.

Eric Davis, director of the Malayan Broadcasting Corporation asked Governor Sir Shenton Thomas for permission to destroy the outlying broadcasting station. The governor demurred, saying the situation was not too bad.

Davis telephoned the station in question, instructing the staff to keep on the air but to stand by for urgent orders.

We tuned in on its wavelength. In the middle of a broadcast in Malayan, urging the people of Singapore to stand firm, the station went dead.

I am leaving now in a car which I swear I will put into forward gear and head straight into the Straits of Malacca.

I left one car for the Japanese in Nanking in 1937 but never again.

MORE ABOUT—

Volunteers

Continued from Page 1

R. H. Fleming (Liberal, Humboldt), who supported the plebiscite policy, and Dr. Pierre Gauthier (Liberal, Portneuf), who said he could not ask his electors to release the Government from its anti-conscription pledges.

Col. Ralston said that during the last four months 32,000 men had enlisted voluntarily in the Active Army.

"I believe that if the intake of men for general service keeps within reasonable distances of that general level we shall be able to carry out the 1942 army program for overseas, including the reserves regarded as adequate by both British and Canadian authorities in England," he said.

Need Another 173,000.

The 1942 army program would require an additional 90,000 to 100,000 men on active service enlistments by March 31 next year. All told the armed forces would need 173,000 to 193,000 men, for the Air Force would need 70,000 to 80,000 and the navy about 13,000.

"I have faith in the success of the voluntary method if we all do our part," Col. Ralston said.

"I prefer the voluntary method if it works and I shall do all I can to make it work," he added, but he urged an affirmative answer to the plebiscite so the government would be free to meet any emergency.

Col. Ralston referred briefly to the political situation. He said results of Monday's by-elections in Quebec and Ontario were "a rebuke" to those responsible for the "intemperate and unbridled invective" directed against Prime Minister Mackenzie King.

Every effort was being made to strengthen home defence, the Minister said, and while it would not be possible to ensure against "sporadic" attacks it was he intention to dispose of the forces so such attacks would be costly to the enemy.

Col. Ralston pleaded for recognition of the men in the armed forces.

"The men in uniform are our first citizens," he said.

Total war, to which the government was pledged, meant the most effective employment of the people and resources of a country. All countries had not the same resources. Canada was a member of a united team of nations and its effort had to be governed by its resources and the needs of the other nations of the team.

Farmers Top Fighters.

Food production was of vital importance but the armed forces required men from the farms. There were no better fighting men. Some men from the farms also went into war industry.

"I freely admit there may be faults in that we have not yet taken full measures to replace those who have come from the farms by making certain that workers are provided to keep those farms in operation," said the minister.

"A very important part of the selective service plan which the prime minister announced will be to deal with that particular situation because the indications are that more, rather than less, workers will be needed in this tremendously vital activity."

The selective service plan would also function in obtaining the needed workers for war industries.

"Now about the army," Col. Ralston continued. "The objective has been and is to raise and equip, to reinforce and to maintain highly modernized and mechanized forces, hard-hitting and complete.

"In this way we take advantage of resources and materials, as well as the qualities of initiative and fighting skill which Canadians in battle have always shown. We have also the obligation for the defence of Canada which are more prominently before us than ever before.

Best in the World

"Under the army program for 1942 the Canadian army overseas will be, in proportion, probably the most highly mechanized and mobile army in the world."

The effective strength of the active army now, after 295,000 enlistments, is 255,000, Col. Ralston said. The 1942 program, he warned, does not mean that at the end of the year the forces will have total strength indicated by the additional enlistments, for there will be casualties and wastage.

So far, he said, the number of reinforcements sent overseas to support the troops there has been in excess of the schedule laid down by the Corps Commander, Lt.-Gen. A. G. L. McNaughton.

The program for the year called for adding an armored division and an army tank brigade to the overseas force, and the formation of an army of two corps. To train 90,000 to 100,000 men would tax Canada's capacity to the limit.

Arrangements were being made to bring back instructors from overseas. Training facilities are being enlarged to keep pace with increased enlistments and increasing number of men called up under the National Resources Mobilization Act.

The Minister said home defence matters are engaging close attention. In addition to the 4th Division (now to be made an armored division) and brigade corps of the 6th Division there are over 90,000 active service personnel in training centres in Canada.

An emergency organization for part of this group is being set up, he said. A new organization of the Reserve Army is coming into effect.

More Home Defence Units.

"We also have in mind the mobilization of further units for home defence, especially in view of the ultimate despatch of the 4th Division overseas," said the minister.

Dispositions of troops which had been considered proper were made on both coasts.

Conscription should not be confused with the proposed plebiscite, said the minister. The Government wanted to be free to meet a crisis which might arise in the future.

The pledge given against conscription was not given lightly. Had it not been given Canada could not have entered the war promptly at the side of Britain.

The plebiscite would not delay the army program, Col. Ralston said. In the last four months 32,000 men had enlisted voluntarily in the Active Army.

"I believe that if the intake of men for general service keeps within reasonable distances of that general level we shall be able to carry out 1942 army program for overseas, including the reserves regarded as adequate by both British and Canadian authorities in England," Col. Ralston said.

Army enlistments in January had totalled more ahan 11,700, the best month since the recruiting campaign of last summer.

All this, said the minister, indicated the voluntary system was a success.

Dr. Pierre Gauthier, Liberal, Portneuf, criticized "so called patriots" who advocate conscription, and argued that Canada should look to her own defences before sending conscripts overseas, and look to her own economic security before making gifts to the United Kingdom as proposed in the Speech from the Throne.

He suggested the conscription plebiscite would not be proposed by the Government unless it had some idea of introducing conscription, and declared that he could not ask his people to release the Government from its anti-conscription pledges.

"Those who agitated for conscription and used that issue to obscure Canada's real effort would "throw this country into the arms of the United States sooner than we expect," Dr. Gauthier said.

Rickard's Stand

W. F. Rickard, Liberal, Durham, said he had made no promises for or against conscription when he was elected in 1940, but he felt as much bound by the commitments of his party leader as if he had made the pledges personally.

But if the time came that conscription was essential to the success of Canada's war effort he would support it, providing it meant conscription of everything needed for the prosecution of war.

Mr. Rickard said he would ask the people of his riding to vote in the plebiscite to release the government from its pledges so its hands would be freed for whatever action future developments might dictate.

A bonus or some other form of assistance for farmers to enable them to compete with industry in obtaining farm labor would be necessary to enable agriculture to produce the food supplies expected from it, he said.

If labor were available at wages farmers could afford to pay agriculture would be in a fairly sound position, he said, but labor had been diverted to the factories by high wages and regular hours, and farmers, under present circumstances, could not compete

Mr. Rickard urged that compulsory training be indefinitely postponed for farmers' sons when they undertake to remain permanently on the farm.

MORE SHEEP THAN EVER

Australia's sheep population is estimated at 121,000,000—highest total ever recorded and up 11,000,000 in the last ten years.

OBITUARIES

MRS. THOMAS LLOYD

WARKWORTH, Feb. 11—(ENS). —There passed away at her home near Morganston in Cramahe township on Sunday night, Henrietta Gould, widow of the late Thomas Lloyd, in her 80th year.

The late Mrs. Lloyd was a daughter of the late Charles Gould and Jane Turney, and was born in Cramahe township on March 31, 1862.

She was a member of Cramahe Baptist Church and always took an active part in its activities when health permitted. She had been in failing health for some time, but her death came as a shock to her many friends.

She is survived by one brother, H. B. Gould of Warkworth; five grandchildren, Hazel Massey, Mrs. Elgie Palmateer, Dean Massey, Morganston; Mrs. Smith, Cobourg, and Lloyd of Brantford. Her daughter, Mrs. Frank Massey, predeceased her several years ago.

Funeral services were held at her late residence today, at 2 p.m. Rev. Darnell of Colborne had charge of the service. Interment, Christian Church Cemetery, Morganston.

ETHEL MUNROE.

A resident of Peterborough for 19 years, Ethel Munroe, 27, of 222 Edinburgh Street, died in hospital Tuesday morning following an illness of six weeks She was born in Lindsay and came to Peterborough from Havelock. She was the daughter of Cephras Munroe and Mary Scriber, and attended St. Andrew's United Church here.

Besides her parents, she leaves one brother, Ronald, 10; two sisters, Mrs. Rita Ellis of Foxboro, Ont., and Luella Munroe of Toronto, and her grandmother, Mrs. Mary Munroe, 220 Edinburgh Street, Peterborough.

The funeral will be held on Thursday afternoon at 1.30 p.m., from the Funeral Home of D. Belleghem and Sons, 190 Hunter Street, with the Rev. E. W. Young of St. Andrew's Church officiating. Interment will be made in Little Lake Cemetery.

MORE ABOUT—

Reds Kill 2750

Continued from Page 1

gagements.

The guerillas who killed the German General in the Smolensk zone were declared, in addition, to have "successfully destroyed a bridge over the road on which the Germans were bringing ammunition to the front."

Capture of a number of villages and town was announced. Geographical details were withheld.

"During February 9 we brought down four German planes," the information bureau communique reported.

Hog Quotations In Peterborough

WEDNESDAY, FEBRUARY 11

Canada Packers quote:

Hogs—$14.60 plus transportation.

Sows—No. 1, 10c; No. 2, 9½c.

Calves—Top, 12½c.

Cream.—No. 1, on truck, 35c; delivered, 36c.

Butter—No. 1 prints, 36c; No. 2, 35c; No. 1 solids, 35c; No. 2, 34c.

Spring Chickens—2½ to 4 lbs. 17c; 4 to 4½ lbs. 18c; 4½ to 5 lbs. 20c; 5 to 6 lbs. 21c; 6 lbs and over 22c; B grade chickens, 2 cents below A, and C grade 3 cents below B.

Geese—20 cents.

Eggs.—A-largt, 30c; A-medum, 28c; pullets, 23c; C, 20c.

The Quaker Oats Company quotes: Ontario Winter Wheat: No. 1, $1.13; No. 2, $1.12; No. 3, $1.11.

"There's a good reason why all drug stores sell *this Tonic* . . ."

Most people know someone who has been benefitted by taking Fellows' Syrup. People recommend it to their friends. So druggists are asked for Fellows' Syrup regularly, and often. People who are run down, listless, tired, can't sleep and lack appetite find that Fellows' Syrup helps to restore strength and vigour. Fellows' Syrup works quickly. It helps to induce restful sleep and to quieten nerves that are "on edge". Fellows' Syrup helps to stimulate the appetite. Fellows' Syrup works quickly, for the essential minerals which it contains are quickly assimilated, even by people who are physically exhausted and anaemic. Try it. You can get Fellows' Syrup at all drug stores.

$1.39 and 39c

FELLOWS' SYRUP

425

36" Tubfast PRINTS Yard .29 Superior quality, grand choice of bright colorful patterns.

Slub Weave POPLINS Yard .39 Novelty printed patterns for tailored and sports togs.

Plain Color RAYONS Yard .49 Slub weave in delicate pastel colorings. Tubfast, of course.

Yard Wide Krinkle Crepe Yard .35 For lingerie and nightwear.

An Event With Worthwhile Savings!

HALL'S 10 DAY SPRING DRESS GOODS EVENT

See the New Cottons! Percales! Silks! Rayons! Spuns! Woollens!

Plan right now to buy your family's Spring and Summer wardrobe, 'by the yard.' Crisp colorful cottons for kiddies' dresses, housecoats and home frocks......lovely quality printed crepes and delicate-hued plain colors....sporty rayons and spuns in patterns and plains....in fact materials in patterns to suit practically every taste... every activity....every purse!

Sew Yourself the Smartest, Prettiest Dresses Ever—

Plan Right NOW To Sew and Save With 1942 Fabrics

HEADLINE SPECIAL! PRINTED CREPES

Qualities that ordinarily sell at 1.00 are offered in this sensational special! Dotted, floral, allover and plain colors that will make the season's smartest dresses. See them to-morrow, choose several dress lengths. SPECIAL VALUE, YARD .79

Superior Tubfast Cotton Prints .29 - .35 Yard

We believe we have gathered together the smartest, widest selection of cotton prints we have ever been able to offer. For dresses, kiddies' wear, aprons, housecoats, sleeping garments, quilts, etc. See them tomorrow!

Checked or Striped Seersucker SPECIAL VALUE YARD .59

Tiny, tiny colored checks on light grounds, or narrow stripes in rich, bright colorings. Ideal for pyjamas, kiddies' wear, play togs. Launders easily and requires no ironing. 36 inches wide.

Colorful Patterns In Fine Crepes SUPERIOR QUALITY SPECIALLY PRICED YD. 1.39

Choice of several outstanding designs on ground shades of Blue, Red, Rose, Green and Gold. Fine quality crepe that drapes nicely, is good looking and different. About 38 inches wide.

Plain and Printed Rajahs

New and different . . . make a two-piece outfit with printed top and plain skirt. Lovely Spring-like colorings that will launder perfectly, always look fresh and smart . . . Yard 1.00

Colorful Printed Piques

For snappy sport and beach togs you'll find this fine ribbed pique ideal. Novel and unusual patterns in gay, brightly colored patterns you simply can't resist. 36 inches wide. Yard .79

Grand Variety In Printed Club Shan

Materials such as you find in more expensive ready-made dresses. Patterns suitable for dresses, blouses, kiddies' wear, housecoats and sport outfits. You'll love the gay colorings, their clean cut smartness, the exceptional selection at, yard .59

36" Hopsack Suiting

Another favorite for tailored outfits, two-piece outfits, blouses. And you'll find it in such popular shades as Gold, White, American Beauty, Turquoise, Maize. 36 inches wide. SPECIAL VALUE AT . . . yard .59

Gay American Percales

You'll be thrilled with the selection in these imported fabrics. Colors, weaves and patterns that can be made into almost any fashion you choose. Gay bright colors . . . small florals . . . unusual novelty designs, all in tubfast colorings. Yard .49

Featherweight SPUNS Yard .89 So smart for Spring in tailored stripes or novel checks.

Crisp Floral TAFFETAS Yard .79 For smart evening frocks, blouses, housecoats. About 38 inches wide.

English Wool SUITINGS Yard 1.00 Light weight, 54 inches wide. Splendid range of Spring shades.

36" Printed PIQUES Yard .79 Fine ribbed weave, attractive, gay and colorful patterns. 36" wide.

DIAL 5761 RICHARD HALL LIMITED See Our Windows

The Peterborough Examiner

VOL. LXXXV, No. 35 — PETERBOROUGH, WEDNESDAY, FEBRUARY 11, 1942

MAIN STREET TOPICS

SLIGHT DAMAGE.

Slight damage was done when a car driven by June V. Peacock of Toronto and a truck owned by W. T. Hall met in collision at the junction of Rubidge and Park Streets.

JOIN RANGERS.

Two enlistments with the Prince of Wales (R) Regiment at parade on Tuesday night were William Robert Gibbs, 599 Bolivar Street, and Stewart Alexander Sage, 266 Munroe Avenue, both of Peterborough.

HOME ON LEAVE

Lt. Commander Ken Mackenzie, former headmaster at the Grove School in Lakefield, and now on active service with the Royal Canadian Navy, is home on a short leave. He is visiting his mother at the Grove.

HELP THE BIRDS.

A worthwhile practice of spreading bread crumbs about lawns of city homes for the birds by housewives of the city has been observed on many occasions this winter. Since the last snowfall, our winter birds have been forced to live on the generosity of householders.

ARRIVES IN ENGLAND

G. H. Shier, manager of the Metropolitan store in this city received word today that his brother, C.Q.-M.S. Harry F. Shier of Cannington has arrived safely overseas. He is serving with a unit of the Canadian Forestry Corps, and has many friends here.

COLLIDE AT INTERSECTION.

As Orville Harding, Leachy's Lane, was driving east on Charlotte Street his car and that of Nelson Godfrey, 290 Stewart Street, came into collision and both were damaged. Godfrey was making a left turn on to Rubidge Street, when the accident happened. The front fenders and headlight on his car and the fenders and running-board on the other machine were damaged.

PLENTY OF TRACKS.

"There are plenty of signs," Fish and Game Overseer Stanley Windsor of Apsley said this morning when asked about wolves in the northern part of Peterborough County. Overseer Windsor said that there had been no complaints of damage done by the wolves, but tracks of the animals were plentiful. The elk in the game preserve are thriving, the official stated.

CHECKING ON BICYCLES.

Chief Newhall announced this morning that the police have been given orders to check on all bicyclists that are not carrying a licence marker. So far the by-law in this regard has not been enforced the department wishing to give bicycle owners a reasonable time to comply with the regulations. Markers have been on sale for a number of weeks and up to he present 648 bicycles in Peterborough have been licensed.

ATTACKED BY DOG.

Only the fact that he happened to be carrying in his overcoat pocket a pair of ice creepers saved Thomas Griffin, in charge of the Sergeants' Mess at the Armouries, from being badly bitten when he was attacked by a collie dog on Alymer Street on Tuesday. The animal was on a leash and as Griffin passed the collie sprang at him and savagely bit the pocket, tearing the cloth. The metal creepers, however, saved Griffin from being injured.

JOIN ACTIVE SERVICE.

Three more men enlisted for active service with the Royal Canadian Ordnance Corps on Tuesday. They are William Shaw, Campbellford B. Brae of Trenton, and Oliver Hie of Crawford's Grove.

TRUCK SKIDS OFF HIGHWAY.

En route to Peterborough this morning a Lindsay truck belonging to National Grocers skidded off Highway 7 into the ditch near the Central Smith Cheese Factory. No one was hurt and no damage was done to the machine.

ONE OF THE STARS.

Sherman H. Preston, formerly of Peterborough, scored a hit as a female impersonator in "Victory Varieties" recently presented in Oshawa in aid of the British Red Cross British Bomb Victims' Fund. He began his stage experience in France during the last war.

HAS SCARLET FEVER

Mr. and Mrs. Patte at the Kaledan, Water street, received word today that their son, Lieut. Sam Patte, is now ill at Halifax. He is said to be suffering from scarlet fever, and is confined to Camphill Hospital Annex. His many friends here will be glad to hear the attack is not a severe one and he is making good progress toward recovery.

WISCONSIN SPEAKER

John A. Colby of Madison, Wis., will be the guest speaker at a meeting of the members of radio forums Friday night in the Co-op hall. He will speak on the economic subject of Credit Unions. There are about twenty active radio forums in this district, and quite a number of others that are not designated as active. The meeting will begin at 8.30 (DST).

A BOUQUET FOR HERB.

Herb Payne, manager of Rye's Pavilion and well-known long distance trucker, gave members of the Kinsmen Club a pleasant surprise on Tuesday evening, when he walked over to Howard Shimer during the exhibition hockey match at Brock Street rink, and counteo out ten, ten-dollars bills. "This is my donation to the Milk for Britain Fund," he stated, and walked off. This is the largest personal donation received by the club since the Milk for Britain Fund started.

HIS WORK LIVES ON

Thousands of soldiers wounded in World War I, and millions of men and women who suffered injury since that time, owe their lives to a great man who died 30 years ago today. He is Sir Joseph Lister who discovered antiseptic surgery. His first observations revealed that internal wounds such as fractures healed satisfactorily whereas a break in the skin usually causes gangrene or putrefaction of some kind. His first move to combat this was using carbolic acid, and he laid the foundation for the great development along these lines leading up to the present day.

Milk Plants Are Approved

All pasteurizing plants in the city have received their 1942 certificates of approval from the Provincial Department of Health, according to the report of Sanitary Inspector MacPherson to the Board of Health last night.

"This approval is issued only upon compliance of all such plants with the engineering principles necessary for safe and scientific processing of the milk. The fact that all the plants are approved speaks well for the dairy industry as a whole.

One new restaurant has been approved by this Department. Before the premises were opened we called on the manager and made a number of suggestions as to methods of sanitation of utensils, storage of glassware and other items. He immediately put these suggestions into effect.

One application for a license to operate a restaurant was not approved due to lack of adequate facilities for the maintenance of a decent standard of cleanliness and sanitation.

One case of the providing of common drinking glasses in the restrooms of a dance hall came to our attention this month. They were quickly disposed of, and I might say that it certainly was the source of great surprise that any person in this day and age would tolerate on his premises such an innocent looking yet actually filthy thing as a common drinking cup.

The care of refuse and kitchen wastes is an important item of restaurant sanitation and the only proper method of storage is by the use of metal-covered containers. Several operators have neglected this and we have given them notices this month. If they don't comply, I think it will be necessary for us to prosecute."

Refrigeration Repairs
ANY MAKE
Johnston's
Cor. Geo. & McDonnel
Phone 4697

YOU CAN GET A $100 LOAN FOR $7.10
(TOTAL COST)
Repay in 6 Monthly Payments of $17.85 each

Cash Loan You Get	6 paymts	10 paymts	12 paymts	15 paymts
$ 25	$ 4.46	$ 2.78	$ 2.36	
50	8.93	5.57	4.73	
75	13.39	8.35	7.09	
100	17.85	11.13	9.46	$ 7.78
125	22.32	13.92	11.82	9.73
150	26.78	16.70	14.18	11.67
200	35.71	22.27	18.91	15.57
300	53.56	33.40	28.37	23.35
500	89.26	55.66	47.28	38.91

Just come in, phone, or write us. $20 to $500 loans made on your own signature. No endorsers. Others not notified. Fair treatment in case of sickness or unemployment. Quick service. Payments include charges of 2% monthly as authorised by the Small Loans Act, 1939. No obligation if you do not borrow.
HOUSEHOLD FINANCE
Corporation of Canada
Established in Canada 1928
PETERBOROUGH, ONT.
Second Floor, Lansfield Block
177 Charlotte St., Opp. Loblaws
M. E. Holt, Manager Phone 5841

RIFLE RANGE SKI TOW
1 MILE EAST OF LIFT LOCK
Road Ploughed and Excellent Parking
Saturdays – 1.30 to 5.30
JUNIORS 25c SENIORS 50c
SUNDAY—Truck will provide free transportation from Empress Hotel for skiers purchasing all day tow tickets.
Juniors 35c; Seniors 60c — One trip only, 10.30 a.m.
Sleigh service will commence from High Bridge above Lift Lock 12 to 2 p.m., returning 5 to 6 p.m. — 10c each way.
Tow Tickets after 12 — Juniors 25c; Seniors 50c
REFRESHMENT BOOTH AT HILL

Hockey Game Nets $493 To Kinsmen Club

Kinsmen club of this city saw their Milk for Britain Fund get a real boost on Tuesday night when sportsmen jammed the Brock street rink for an exhibition game between the Toronto Marlboros and the Peterborough Soldiers.

It was a fine piece of cooperation by individuals and organizations assisting to make the affair a 100 per cent success. C. W. McBride, one of the organizers for the Second Victory Loan, is credited with securing the services of Turk Broda, Syl Apps and Gordon Drillon, stars of the Toronto Maple Leafs team in the National Hockey League who acted as referees. Jim Lavis, manager of the rink, gave it to the Kinsmen for $15 and supplied a complete set of tickets, and his usual staff. Fred Scates, Jim Ellis, Max Glover and other members of the Peterborough Hockey Club assisted in selling tickets and every hockey player on the team not only relinquished his passes but paid for seats for the game.

Prior to the game both teams lined up on the ice, and Alderman Adam Sands, a prominent Kinsmen introduced His Worship Mayor James Hamilton. The Mayor welcomed the visiting team, and the National League players and then called on Syl Apps for a few words. Mr. Apps gave the forthcoming Victory Loan a boost stating that this city is noted for its fine responses to patriotic appeals. "The Second Victory Loan will go over the top, if everyone cooperates. When the canvasser calls treat him as one who is doing you a favor and not just as another salesman." C. W. McBride of the local Victory Loan staff was with the Mayor and Alderman Sands.

Howard Shimer, who worked hard to put the game across, and who headed the Kinsmen committee reported that the receipts totalled $493.00 or sufficient to supply 4,930 children with quart of milk each, and that Herb Payne, local trucker, added another $100.00 as a personal donation.

Peterborough won the hockey match 8 to 7.

Canada Packers Trophy Bonspiel Starts

With every available sheet of ice occupied, the annual bonspiel for the Canada Packers' Trophy got under way this morning at 9.30 o'clock. So popular has this event become that many entries from outside had to be refused. It is the first time in the history of this contest that such a demand has been made on the local club.

The ice was in perfect condition and the weather man promised to do his share to make the spiel a success.

President T. McArthur in a brief speech welcomed all and hoped that at the end of the day all would feel better for having come.

Following are scores in the first draw:

Peterborough	Campbellford
B. Brown.... 5	F. Smith 9
Peterborough	Lindsay
Tom Ryan ..10	Dr. R. T. Scott 12
Peterborough	Lindsay
J. Richmond. 12	C. Lees 5
Peterborough	Lakefield
R. F. Downey. 11	B. Dench ...10
Peterborough	Campbellford
T. McArthur. 11	C. Palliser ... 2
Peterborough	Campbellford
G. Sorenson. .11	Art West 7
Peterborough	Campbellford
Ray Best 9	Pat Kelly 10
Add curling ...	

First Round (Second Section):

Peterborough:	Kitchener:
Jim Harkness 11	H. Diesbourg . 9
Cogourg:	Fenelon Falls:
Jdg. O'Connor 11	R. Scott 7
Oshawa:	Peterborough:
Ben Ward....11	N. Namley 6
Peterborough:	Peterborough:
G. Braund.... 7	C. Giroux 6
Lakefield:	Peterborough:
D. Charlton.. 7	J. Sedgwick 11
Oshawa:	Dunsford:
R. Sutcliffe...14	C. Leplain 4
Peterborough:	Dunsford:
Fred Green... 9	W. W. Thurston 9

Three Fingers Almost Severed

DOWNEYVILLE, Feb. 11 (ENS). —Austin O'Neill, young Emily township farmer, had a serious accident late Tuesday afternoon when his hand was struck by an axe in the hands of a fellow worker at a chopping bee on the farm of Vincent Perdue.

O'Neill is reported to have had his hand on a limb which was being cut when the axe slipped and the blade came down across his knuckles, almost completely severing three fingers. First aid was given him by Vincent Perdue and Joseph Wynn, and he was taken to the Lindsay hospital. He lost considerable blood despite the fact that his fellow workers applied a tourniquet, but his condition is favorable and the doctor hopes to save the first finger and the thumb.

Killed In England

Captain Morgan Charles Hawkins, son of Dr. and Mrs. M. H. Hawkins of Port Hope, who was killed in a flying accident in England on February 8, according to word received by his family yesterday. A dentist by profession, he enlisted at the outbreak of the war in the Dental Corps and later was attached to the Air Force in England. He was 26 years of age.

Donald Pagett Wins Gold Cup War Stamp Sales

The up-and-coming salesman, Donald Pagett, who won the Examiner Gold Trophy for sales of War Savings Stamps during the month of January, is to be presented with his cups on Thursday evening at the conclusion of the second evening show at the Capitol Theatre. Donald will also be handed the Robert Neill Company prize for the highest sales of War Savings Stamps per customer. This is the attractive gift of a pair of ski boots offered by this firm in generous appreciation of the fine work done by the Examiner carriers and the star salesman in particular each month of the year 1942. The boy or girl winning this prize has the privilege of choosing high top boots in place of the ski boots if they should wish. The second prize for Stamp sales goes this month to a boy who has consistently sold a very large amount of stamps since the campaign began last November. This prize, a studio portrait of the winner himself, is being donated by Fred Cripps, well-known local photographer, and goes to Jack Harris of 239 Princess street. It might be noted in passing that these two prizes go to the boys carrying Examiners in the south end of the city. The sales in that section have been particularly good throughout the campaign.

Girl Winners

A young lady from East City with remarkably good record of sales for some time, Carlotta Laing, is the winner of the prize offered by Victor Gallon for the highest sales by any girl carrier. This is a very large box of Lowney's Chooclates. The Examiner appreciates very much the gesture of these firms in encouraging the carriers who are so ably doing a real job of helping Canada's financial effort by carrying War Savings Stamps right to every customer on their routes.

Another fine showing by all carriers for the week ending February 7th was turned in with $385.75 as a grand total. Winners of the weekly theatre tickets go to Keith Orde with a splendid sale of $48.00 and George Clarke in second place with an even $30. These two energetic young salesmen have been in the top-notcher's for some time and Keith Orde has been a weekly prize winner no less than three times. His sales for last week are the highest individual returns for four weeks.

Ray Douglas, one of the two brothers who made such good sales for the month of January, is again up in the top money with weekly returns o $24. Ray and his brother Tom, a newcomer to the Examiner carrier ranks, were delighted to hear the voice of their soldier dad during the overseas broadcast last Monday midnight. Adrian Langhorne once more appears in the top brackets with $20 in Stamps sold for the week, Bill Dundas with $14.50 and Wilbert Edgar and Donald Pagett, the last month's trophy winner, are tied with $14 each. Dan McIsaac came in with the sum of $10 as did Bob Shadgett. Respectable sales were turned in by the following: Douglas Burrows, $8.75; Mary Hickson, $8; Grant Finnie, $7.25; Henry McIsaac, $6.

Bertha Bradley, the youngster with the smallest route of all Examiner carriers, is again in the spotlight with sales of $7.75 for the week. This is the healthy average of 35 cents per customer.

PASTRY SPILLS ON FLOOR.

A bread wagon driver on Charlotte Street this morning must have felt embarrassed when he returned from a call in a store and found pastry of all descriptions had fallen down from a rear shelf and was spilled on the floor of the wagon. Fortunately, a passerby had apparently stopped the horse from moving away from the spot.

Insurance Club Donates $25 To War Victims

The subject "Sales Snapshots" talked on by H. B. Berwick of Toronto was heard yesterday at a dinner meeting of Peterborough Life Underwriters' Association in the Empress Hotel at which about 65 insurance men comprising a representative gathering was present. The meeting was featured by Mr. Berwick's talk and, in a lighter vein, by the solo singing of Jack "Curly" Gibson who also led in community singing. A vocal quartet composed of Rufus Payne, E. L. Sackville, Dave Diplock and Curly Gibson, was well received.

Addressing a few brief remarks to the meeting, President George Mackay pointed out it was necessary in Canada's war effort to keep money out of the channels of unnecessary spending. "We in the life insurance business are helping finance the war and, at the same time, providing security in the home," he said. Mr. Mackay urged a 100 per cent membership for this year and indicated that the association may undertake some form of war service work this year.

Given $25 Cheque

Fred Mann, administrator of the British War Victims' Fund of Peterborough and district, a guest of the meeting, was presented with a cheque for $25 on behalf of the association by John Troke. Mr. Troke introduced Mr. Mann to the gathering pointing out that through his untiring efforts, about $37,000 has been raised in this district for suffering Britons and that Mr. Mann has accomplished this without one cent of remuneration. The $25 was an amount in excess of what was needed from last month's meeting of the association, said Mr. Troke.

In accepting the cheque, Mr. Mann said that he once was an insurance salesman, in an off-the-record remark, but that was 30 years ago. He thanked the association on behalf of the people of Britain. "It is wonderful to learn of the spirit of unselfishness among people of Britain," said Mr. Mann. He recalled that a parcel of food was sent from Peterborough which, when it reached its destination in the Old Country, was the source of a joint treat for the people who received it and their neighbors.

Marvyn White, district manager for the Manufacturers Life Insurance Company introduced Mr. Berwick, supervisor of field service for the Manufacturer's Life in Toronto. His subject dealt with many cases of selling insurance after which he brought out the lesson to be learned.

Salesmanship Necessary

Mr. Berwick recalled that he called on a Montreal firm to solicit insurance but it was revealed that three other persons had submitted papers on insurance plans. One of those in charge pointed this out to Mr. Berwick and told him he was presenting a verbal program. "I went back again that afternoon; I didn't write a paper but I got the business," he said. "The only reason I went back was because I was desperate to get the business." The lesson to be gained was: "With the good producer, good salesmanship is necessary."

Another man who once had the means, let his insurance go for two years because of the depression. A friend had been trying to get him started again with insurance when the former walked into his office one day and told the agent he had purchased $20,000 insurance from another agent. Both men compared their insurance programs and before the agent was through, his caller had added $35,100 to his insurance because the agent showed him what insurance does, not what it is.

A carpenter had turned away many salesmen because he did not believe in insurance until a certain salesman called on him one day and pointed out to him a plan of providing $1 a day for his wife while other salesmen had talked in terms of thousands of dollars. The carpenter had accepted $7,000 worth of insurance but because the matter had been explained to him in terms of dollars, he accepted it.

"There are two basis on which insurance may be sold and there are many of us belonging to both schools of thought," he said. "There is the practical presentation or means of arising the emotions. The outstanding producer keeps constantly before the prospect the real reason for life insurance — the wife and children. The producer must see insurance from the prospect's point of view, he must build up a reputation for integrity and he does not let outside influences interfere with his own plans."

He compared insurance to the two wheels and mechanism of a bicycle. The wheels are production and conservation. "Keep the wheels well oiled and push hard," said the speaker.

A hearty vote of thanks was moved by Alex Sollitt which was conveyed to Mr. Berwick by George Mackay.

Wants Hitching Post

BOSTON, Feb. 11 (AP)—Manager Walter E. Seaver of the Lenox Hotel, worried by automobile and tire rationing, has prepared for parking problems of the future. "In anticipation of the carriage trade," he petitioned the city street commissioner for permission to place a hitching post near his doorman.

Life Insurance Plays Its Part In War Effort

The Life Underwriters' Association of Peterborough held one of its most successful monthly luncheon meetings in recent times at the Empress Hotel on Tuesday, when H. B. Berwick, supervisor of field service of the Manufacturers' Life Insurance Co., Toronto, was the special speaker.

Prior to this address, which was full of interest to all present, John Troke, a member of the association, presented on its behalf a cheque for $25 to the secretary of the Peterborough and District British War Victims' Fund, which is acknowledged in this day's list for the fund.

Another nice contribution listed today comes in as a result of the proceeds of a free-will offering for the fund by the members present at the banquet at the annual reunion meeting of the Peterborough Lodge of Perfection A. and A. Scottish Rite.

A lady citizen who desires to remain anonymous, sends in $5 which was raised by visitors writing their names on a cast, which unfortunate circumstances had compelled her to use; another example of good for others coming out of one's misfortune.

The girls in The Examiner Office have made an afghan for the express purpose of helping the fund along, and with the assistance of the staff as a whole, tickets are now on sale for a draw on it at 10c each or three for 25c. The afghan is displayed in the windows at Barries Ltd., and 100 per cent of the proceeds of the sale of tickets will come to the fund, as all expenses in connection with the making of it and the printing of the tickets have been taken care of as a contribution to the cause. Tickets may be procured from any member of the staff or at The Examiner office.

Previously acknowledged. .	$37,029.82
Life Underwriters' Association of Peterborough.	25.00
Proceeds of names on cast	5.00
Proceeds of Freewill Offering at Banquet, Annual Reunion Meeting of Peterborough Lodge, A. and A. Scottish Rite....	20.10
Total to date	$37,079.92

Tully Is Winner In Potatoes At Seed Show

TORONTO, Feb. 11 — (CP). — Officials of the Ontario Winter Fair Seed Show yesterday announced a list of winners among farmers displaying seed grain and registered seed potatoes at the show, held here this week in conjunction with other farm gatherings.

The results included:

Late Oats — Norman Schmidt, Carlsruhe; Alerander McKinney, Brampton; Howard Snowden, of Zephyr.

Early Oats — Woodland Orchards Ltd. Bronte; H. E. Redner, Mountain View; Alexander Anderson, of Stratford.

Barley—Alexander Fischer, Mildmay; MacMillan Bros., Dalkeith; Francis Reich, Carlsruhe.

Red Clover — Lansdell Bros., Brampton; J. M. Thirkle, Weston; H. E. Redner, Mountain View.

Clovers and Grasses — W. O. Brownridge, Georgetown; H. E. Redner, Mountain View.

Sweet Clover — H. E. Redner, Mountain View.

Timothy —MacMillan Bros., Dalkeith; H. E. Redner, Mountain View; D. H. Hart, Woodstock.

Late Potatoes — Emmerson Budarick, Palmer Rapids; Alvin Ferris, Shelburne.

Early Potatoes — Emmerson Budarick, Palmer Rapids; W. M. Sinclair, Huntsville; Erle Tully, Peterborough.

Junior Department:

Barley— Jack Cochlin, Creemore; Jim Fischer, Mildmay; Keith Bulmer Cobden.

Howard A. Quinn Named Director

Howard A. Quinn was re-elected a director of the Ontario Plowmen's Association in Toronto Tuesday. Honorary presidents are Hon. J. G. Gardiner, Dominion Minister of Agriculture; Hon. P. M. Dewan, Ontario Minister of Agriculture, and Senator J. J. Duffus.

G. A. Gillespie reviewed the salient details of the 1941 match which was held here, and with all the members of the local committee received the association's warm appreciation for the successful work that was carried on here under the difficulties of wartime.

The Huron county committee also thanked Peterborough officials for the hospitality they received here. This year's match will be held in Huron county, and next year it will be transferred back to eastern Ontario under the auspices of Frontenac-Kingston.

Hon. P. M. Dewan presented past presidents' jewels to members who had held that position, among them Senator Duffus of Peterborough, L. H. Winslow of Millbrook, L. W. Smith of Millbrook and A. E. Wilson of Perrytown, from the Central Ontario district.

War—25 Years Ago

By The Canadian Press

FEB. 11, 1917—British captured strong enemy positions south of Serre Hill on the Somme Front. Italians repulsed heavy Austrian attacks east of Gorizia. Germany attempted, through the Swiss government, to re-open negotiations with the United States.

Soldier Cases Of Mumps Fill Hospital

An epidemic of mumps at Morrow Park army camp has filled the isolation hospital, Dr. Avison, M.O.H., informed the Board of Health last night.

"Full house" was Dr. Avison's terse description of the present occupation of Queen Mary Hospital. "We have twenty-five patients, and have had to ask the last arrivals to bring their own beds. There are two scarlet fever patients, one measles, one whooping cough pneumonia. Mr. and Mrs. Calvert have taken charge as janitor and cook and are doing very well, but we have to engage a full time maid to help in the emergency."

In his report for January, Dr. Avison included the following observation: "January found us in the midst of an epidemic of mumps which started in December. In January 1941 there was one case, while in January 1942, there was 221 cases reported, and probably before the epidemic is over we shall have had around 400 cases. It will be interesting at the end to analyze them by ages and sex. So far as I know there has been but one adult with complications.

One result of such a widespread epidemic as this is that we can expect several years of relative freedom from disease.

We have fortunately been spared any great number of other diseases. There were two mild cases of scarlet fever last month, two cases of meningitis, both of whom have made good recoveries.

Since I came to Peterborough in November, 1941 there have been five cases of meningitis, and all have recovered. I consider this an excellent tribute to our doctors and nursing service at our Isolation Hospital. Efforts were made, without success, to find any point of contact between these patients. We can, therefore, class them as sporadic rather than epidemic."

Failing 1942 Markers Motorists Are Fined

The first cases this year of motorists driving without 1942 markers were dealth with in traffic court this morning when in written pleas of guilty, Richard Hope, and Joseph Henderson were fined $10 and $2.50 costs for this offence.

Riding a bicycle on the sidewalk, contrary to the city bylaw cost Garnet Lindsay $2 and $1 costs. He entered a written plea of guilty to the charge.

A charge of careless driving against Garnet Patterson was adjourned for a week.

John Moher charged with a similar offence failed to appear and he will be served personally with a summons. The charge was laid by Provincial Constable Price Morris.

Three motorists who entered written pleas of guilty to charges of failing to stop before entering a through street were each fined $2 and costs. They were W. J. Donavan, Lorne Johnston and A. E. Denure.

W. Edwards was assessed a similar fine for a breach of the parking regulations.

Lakefield Man Twice Awarded George Medals

When the history of this war is written the name of Lieut. George Douglas Cook, 29, who made his home in Toronto and Lakefield, should rightfully occupy a leading place, for he is the only Canadian to date who has twice won the coveted George Medal.

An air of mystery surrounds the exploits of Lieut. Cook. According to advices from Ottawa he is engaged in "special work" in the region of the Libya campaign and it is known that since the war started he has visited seven different countries as a member of important missions.

Lieut. Cook won his first George Medal, which is awarded for exceptional bravery and devotion to duty, on July 29, 1941, and when advising his mother of the honor bestowed upon him, implored her not to "go about making a hero of me. I didn't do so very much."

Proud of Son

Mrs. Mary Cook, the mother, of Toronto, said her son is engaged in "some particular branch of the service, not the navy, for he is also working for the army. I don't know what it is he is doing, but I know it must be very dangerous for him to have won the George Medal twice in such a short time. Naturally I am proud of George, but just as naturally I am worried over the work he is doing."

From the outset of his connection with the war, Lieut. Cook's activities have been shrouded in mystery ....even at his enlistment, September 9, 1940. He was working on the design and building of racing dinghies and other 14-foot boats at his place of business in the Kawartha Lake district when he was called to the telephone.

Had To Work Fast

Commanded A. C. Turner, R.C.-N.R., was at the other end of the wire and asked Cook if he would care to accept a naval commission. If he did he would "have to work fast."

Within the hour Cook had resigned from artillery reserve of which he was a member at Peterborough, told his mother to sell his boat designing and building business and was off for Toronto. On arrival there he was immediately sworn in, and six days later was on the high seas en route to a training ship anchored at Brighton, England.

Cook and 34 other Canadians landed in England in the midst of the greatest aerial blitz in the history of the war. It was not long before Cook was warned to prepare himself for immediate duty in the Near East.

Lieut. Cook was educated at Lower Canada School and McGill University, studying mechanical engineering at the latter institution.

Income Tax Returns
We can offer you excellent service in the preparing of your tax returns in accordance with the latest regulations.
THE PETERBOROUGH AUDITING SERVICE
Office No. 5 Bridgeway Bldg.
184 Charlotte St.
Phones: Day 6791; Night 9745

MEN - SALE!
3 Days Only—Thursday, Friday, Saturday
10% DISCOUNT SALE
ON ALL MEN'S LEATHER SOLED SHOES
Be Wise. Buy Now and Save

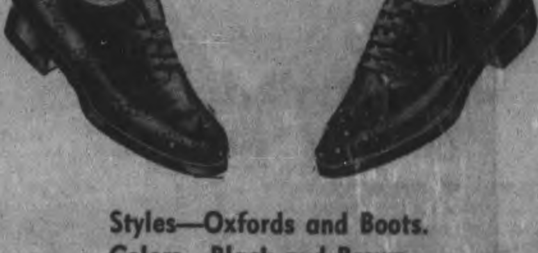

Styles—Oxfords and Boots.
Colors—Black and Brown.
Sizes—6 to 12. Widths, B to EEE.
Reg. prices 2.95 to 8.85—Take 10% off.
WALKWEL SHOE STORE
378 GEORGE ST. DIAL 3856

Enemy U-Boats In Coastal Waters New Challenge to Canadian Navy Warriors of Grim Atlantic Now Fight At Home As Well As Abroad

With the grim sea war brought to Canada's Atlantic doorway, the staunch men of the Canadian Navy have had to shoulder a new burden. Here an officer, speckled with frozen spray, is shown as he shouts above the gale through his megaphone.

The protection of convoys through the danger zones of the North Atlantic is a cold and hazardous job at best. But these danger zones have extended until they are only a few miles off Canada's shores. Thus the tense watch now begins from the moment the ships leave port. Welcome break in the cold vigils on wind-swept decks comes (inset) when the cook dishes up steaming bowls of hot soup.

Spotting the enemy's prowling U-boats are the keen men who sit at the listening posts of Canada's warships, constantly on the alert. Once a submarine is detected by these delicate devices, the corvettes and destroyers close in for the kill.

Terror of the Hun "Unterseeboote" is the depth charge, now carried to the seas in growing quantities by Canada's expanding fleet of warships. Until peace comes, no one will know how many submarines have been blasted to destruction by these charges. Here one is shown hurling tons of water skyward off the East Coast. These bombs are adjusted to explode at a predetermined depth near enemy U-boat.

Back from the hardships and dangers of the sea, one of Canada's fighting little corvettes lies moored at port, decks and superstructure heavily laden with ice. Flung like a lash by the biting winter wind, the spray freezes where it lands.

Looking for trouble, a speedy little corvette races seaward, dark and grey against the winter skies. These waspy ships are doing superb service in clearing U-boats from Canada's coastal waters. Navy officials are frankly puzzled as to how enemy subs are able to operate in this latitude at this season and suspect development of new "de-icing" apparatus to clear periscopes and hatches.

that "I just intend to watch and wait for a little while."

"It's a little early to predict my future," he added. "I intend to watch closely the Government's action on the plebiscite and the outcome."

Trent River News

O.Q.M.S. Umphrey of Niagara-on-the-Lake is spending a few days at his home.

The teacher and pupils of Trent River School are practising hard for their program which is to be given in the United Church on February 13, with the total proceeds to go to the British War Victims Fund.

A dance was held in the Polmont owing the the war. February 6, and a large crowd attended. Round and square dancing was enjoyed to the music of Fife's Orchestra of Norwood, and a lunch was served by the ladies.

Mrs. H. Dunsford has returned home from Nicholls Hospital, Peterborough, where she recently underwent an appendicitis operation.

Harold Carnrite, K. Chaplin, Pat Logan, F. McLaughlin and H. Dunford of Peterborough spent the week-end at their respective homes.

Pte. Carman Alley, R.C.O.C., of Kitchener, and Pte. A. Brown, R. C.O.C. of Peterborough, were home over the week-end.

Mrs. George Ellis spent last week with friends in Peterborough.

Staff-Sergt. D. Dart of Brockville is home on leave for a week.

Miss Glenna Brown of Norwood spent the week-end at her home here.

Gains Are Shown By Sun Life In All Branches

Gains are shown by the Sun Life of Canada in all important items of the Seventy-First Annual Statement, according to D. T. Diplock, manager of the Company's branch in Central Ontario, including increases in assurances in force, new policies and total assets which are nearly one billion dollars. With the new business showing a strong upward trend throughout the period under review, this leading Canadian Company once again demontrates the significance of life assurance in national economy.

Arthur B. Wood, Sun Life president, in his annual review of the Company's operations gives particular emphasis to the functions of life assurance under war conditons. He declared that every available dollar of policyholders' premium savings, while performing its primary purpose of providing security for the individual and the family is also being applied, together with the investment income of the Company, to the purchase of government loans. The contribution of the life companies to the war effort has been most substantial and must be sustained for as long as is necessary, not only during the war, but afterwards in the time of reconstruction.

The purpose and efficiency of life assurance, Mr. Wood believes, become more evident to the public mind in times of national crisis. This is substantiated by the fact that during the twelve months covered by the Sun Life report, over 187 millions of new business was secured by the company. This sum is an increase of more than 17 million dollars over last year, and brings the total amount of protection for all Sun Life policyholders to almost three billion dollars. By far the greater part of this business is in Canada, United States, Great Britain and British countries, while no less than 96% of the Company's total investments are in these countries. The total war claims since hostilities began two years ago amount to only 2.2% of total death claims. This compares most favorably with the death rate from accidents during peacetime when automobile fatalities alone accounted for about 4% of the total death claims and claims from all accidental causes were about 9% of the total.

Other important figures appearing in the Sun Life's Annual Report are: Premium Income $112,500,000; Investment Income $36,300,000; Total Receipts from all sources $169,-300,000; Payments to policyholders $88,300,000, including nearly $12,500,-000 paid in dividends to policyholders; Total benefits paid since first policy issued, approximately $1,500,-000,000; Over $2,500,000 was paid in taxes by the Company during the year; Surplus and contingency reserves $32,000,000.

The broad diversification of the assets which now stand at 995 million dollars is disclosed by the following classification showing the percentage of total assets under each heading. Government Bonds 25.8%, Municipal Bonds 5.3%, Industrial Bonds 5.0%, Railroad Bonds 2.8%, Public Utility Bonds 19.3% Preferred and Guaranteed Stocks 1.4%, Common Stocks of Industrial and Financial Corporations 10.8%, Common Stocks of Public Utilities 9.04%, Mortgages 5.0%, Real Estate 2.2%, Policy Loans 8.2%, Cash 1.7%, other Assets 3.1%.

Shelve Disunity Is King's Appeal

OTTAWA, Feb. 11—(CP).—Prime Minister Mackenzie King said Tuesday in a statement that electors in four constituencies where by-elections were held "have shown that the Canadian people do not propose to allow bad faith and the broken pledge to be erected into a principle of action in this country."

The Prime Minister said a measure of controversy was inseparable from politics but added: "I appeal to members of all political parties to put an end to the kind of controversy which can lead only to dissension, division and disunity, and to join more unitedly than ever in the task of making the war effort of Canada the utmost of which our country is capable."

I am profoundly grateful to the electors of Quebec East and Welland, Ontario, for the confidence they have expressed in the government's administration of Canada's War Effort, by the return to the House of Commons of the Minister of Justice, Hon. Louis St. Laurent, and the Minister of Labor, Hon. Humphrey Mitchell; also to the electors of Montreal-St. Mary for the return of the government candidate, Mr. Fauteux.

I am also grateful to the electors of York South as well as of Welland for making clear to all Canada the determination of the people to maintain their rights, against high-pressure methods and highly-financed publicty in matters of government.

"A Big Part In It"

TORONTO, Feb. 10 — (CP). — Lt.-Col. George Drew, Ontario Conservative Leader, commenting today on the defeat of Rt. Hon. Arthur Meighen in the York South by-election, declared there was no doubt "Liberal headquarters at Ottawa had a big part in the direction of the campaign." Mr. Meighen, Canadian Conservative Leader, was defeated by Joseph Noseworthy, C.C.F. candidate.

Col. Drew declared the "surprising statement" of Prime Minister Mackenzie King on the outcome of the voting "was the best evidence of what really took place."

Meighen Waiting

Rt. Hon. Arthur Meighen, Federal Conservative Leader, defeated in a York South by-election yesterday, said in an interview today

what is a VICTORY BOND..?

A VICTORY BOND is the promise of the Dominion of Canada to repay in cash the full face value of the Bond at the time stipulated, with half-yearly interest at the rate of 3% per annum until maturity.

A Victory Bond is the safest investment in Canada. The entire resources of the Dominion stand behind it.

A Victory Bond is an asset more readily converted into cash than any other security.

SECOND VICTORY LOAN HEADQUARTERS
150 Hunter Street West. Dial 5774

GET READY TO BUY

The New VICTORY BONDS

A2

National War Finance Committee, Ottawa, Canada

SALLY'S SALLIES

Personals and Social News

Mrs. Joseph Ronco, 544 Donegal street, is celebrating her birthday today.

◆ ◆ ◆

Friends of Miss Olive Hutton, 512 Wolfe street will regret to learn that she is confined to bed with bronchitis.

◆ ◆ ◆

Mr. and Mrs. Charles Boulter of Peterborough spent the week-end in Toronto, where they saw the hockey game in Maple Leaf Gardens on Saturday.

◆ ◆ ◆

Cecil Cowell, R.C.A.F., stationed at St. Thomas, spent the week-end with his aunt, Mrs. A. Sandercock, 701 George street.

◆ ◆ ◆

Lieut. J. Earle Chase has returned to Stanley Barracks, Toronto, after spending a few days at his home at Gannons Narrows. Later he will proceed with his unit to Brockville for further training.

◆ ◆ ◆

Home on leave last week-end from Brockville, Ontario, 2nd Lieut. Jack Couper was presented with a handsome travelling bag and personal kit by his former associates, the office staff of the Quaker Oats Company.

◆ ◆ ◆

Pte. and Mrs. Alex. Cumming were guests for a few days at the home of Pte. Cumming's parents, Mr. and Mrs. J. Cumming, Bethune Street. Pte. Cumming has returned to Camp Borden, where he is attached to the R.C.A.S.C. band.

◆ ◆ ◆

Evening Branch Of W.A.

St. John's Evening Branch of the Women's Auxiliary held its February meeting in the church parlor, with the president, Mrs. W. J. Downer presiding.

The meeting opened with a hymn, and the Rev. Canon W. P. Robertson said the prayers, which included a special petition for missions and missionaries. Mrs. J. Bell gave the Scripture reading.

Miss M. Lancaster, as educational secretary, gave a splendid paper entitled, "The Outgrowth of Medical Missions," based on the study book for the year.

A motion was passed that refreshments after meetings be dispensed with during Lent.

The meeting was closed with prayer, after which light refreshments were served by Mrs. P. Martyn and her committee.

◆ ◆ ◆

Twilight Mission Circle

Miss Marion Manning and her mother were hostesses to the Twilight Mission Circle of George Street Church on Tuesday evening. The president, Mrs. R. Kitchen, presided at the meeting. A report was read by Mrs. N. Gilmour of the Peterborough Presbyterial. Miss Gladys Mills, accompanied by her sister, Miss Ethel Mills, sang "My Task." Miss Ethel Robson reviewed the study book chapter, for this month. Refreshments were served after the meeting

◆ ◆ ◆

W.M.S. Group Meet

Mrs. F. Barrett, Park Hill Road was hostess on Monday evening to Group F of the W.M.S. of George Street United Church.

Mrs. V. H. Boorman, group leader presided. Devotional exercises were conducted by Mrs. M. Fanning and Mrs. R. C. Boulter. Miss Mary Barrett played a piano solo for the pleasure of the guests. Mrs. R. G. Routley sang a delightful solo, accompanied at the piano by Mrs. Adj. Buckley.

Mrs. Coleman Elliott gave a fine talk on the Kingdom of God Movement. Guest speaker for the evening was Mrs. Adj. Buckley, who gave a very splendid address, basing her remarks on the 14th chapter of Hosea. Refreshments were served by the hostess and social committee.

◆ ◆ ◆

Farmerettes Meet

Local members of the Farmerettes Brigade had an uproarious time discussing their adventures and escapades of last summer, when they met for the first of their regular meetings in the Y.W.C.A. on Tuesday afternoon. Miss June Wallis, president, was in the chair.

It was decided that light refreshments would be served at each meeting and that a small sum would be collected at each meeting to cover this expense. It was suggested that a press secretary be appointed and Miss Sheila Maguire was elected to this office.

The Y.W.C.A. has given its facilities to this organization, which has been formed to recruit farm labor for next summer.

◆ ◆ ◆

University Women's Club

The University Women's Club held its regular meeting at the Y.W.C.A. on Monday evening. The matter of sending parcels to the British Federation of University Women was discussed and the report of the committee given. Some members have already sent parcels.

A letter was read from the Canadian Federation requesting the co-operation of members in the sugar rationing.

Mrs. Harry Cherney played two piano solos.

Mr. K. S. Wightman, public school inspector, was the guest speaker. He spoke on "The Future of Democracy," emphasizing the need for compromise in the present emergency. He also stressed the need for leaders, pointing out that everyone can be a leader in a small way.

Tea was served after the meeting.

Mission Circle Meeting Hears of China

"The Bible, Our Guide to Christian Faith and Conduct," was the worship service there at the February meeting of the Jean Wager Mission Circle, held at the home of the president, Mrs. George Martin, Lansdowne street. The opening prayer, led by Mrs. W. Rose, St. James' Auxiliary president, was followed by the scripture lesson, Psalm 19, read by Eleanor Fife. The hymn, "The Heavens Declare Thy Glory," founded on the same Psalm, was appropriate. The prayer of thanksgiving for our Bible, was offered by Connie Wagar.

A beautiful and fitting solo, "Blessed Book, Precious Book," was contributed by Geneva Sedgewick, with Anne Deyell at the piano.

Led by Lilyan Huggins, typical and familiar passages from the Bible were presented by various readers, including Miss Lottie Leggitt, Miss Jessie Martin, Miss Gladys Meredith and Miss Alma Saunders. This service was closed by singing "Break Thou The Bread of Life."

"The Cities of Refuge" was the interesting topic of study taken from the book on China, and given in resume by Anne Deyell. The political, social and religious life in China, under the iron hand of the Dowager, was briefly reviewed.

Following the revolution of 1911, democracy was established, while the year 1916 marked the beginning of a period of civil war when the country was overrun by brigands and robbers. It was then that the Christian schools and hospitals became "Cities of Refuge" and carried on their great work in uplifting Chinese life.

Under the direction of the president, Miss Dorothy Martin, a brief business session was held.

The report of the Christian Stewardship secretary was read by Zetta Wood. The latter was assisted by 11 girls in presenting "The Stewardship Acrostic."

A very fine report of the recent Presbyterial meeting was jointly prepared by the delegates, Miss Jessie Martin and Miss Dorothy Martin, and given by the former, who stressed many points of interest to Circle workers.

She emphasized the information gleaned about conditions in China from Mrs. Mullett's fine address.

A reading, "Christianity in China" by Gladys Rutherford, and a hymn closed this very worthwhile and interesting program.

During the social time which followed, a catch Valentine contest was enjoyed by everyone, and won by Miss Alma Saunders and Miss Jennie Cuff.

The hostess was assisted in the service of refreshments by Miss Mary Easson, Miss Jesie Martin, Miss Greta VanNest and Miss Lottie Leggett.

Valentine decorations were in evidence throughout the pretty rooms, adding a colorful note to the story. The March meeting will me held at the home of Mrs. A. Wilson, Westcott street.

George St. W.M.S. Holds Meeting

George Street W.W.S. held its regular meeting on Tuesday in the Board Room of the Church. While the members were gathering, Mrs. W. R. Purdy played soft music. The president, Mrs. J. Brown, opened the meeting with the watchword, "Not by might or by power, but by My spirit, saith the Lord." This was followed by the Lord's Prayer and a hymn, "Breathe On Me Breath of God."

The monthly reports showed $38.01 in the treasury, 74 calls made by the sick and visiting committee and 38 calls by the community friendship committee. 12 letters of sympathy were sent. Announcements were made of the World Day of Prayer to be held at Knox church on February 20; the W.C.T.U. tea to be held on Friday at the home of Mrs. A. H Campbell, 314 Elias avenue; and a Korean tea to be held by the WMS. in March, at George street church.

Very good reports of the Presbyterial meeting were given by delegates, Mrs. L. R. Groombridge and Mrs. A. F. Lane. Mrs. T. E. Curvin sang "Spirit Divine," accompanied by Mrs. Renaud.

Next On Series

Percy Grainger, world-famous composer-pianist, who appears here under the auspices of The Canadian Concert Association on Wednesday, February 18.

Home and School Association News

KING EDWARD SCHOOL.

The purpose of Founder's Day was well expressed in a one act play by members of the King Edward Home and School Association on Monday evening. The play, written by Miss Petti Sandiford, was called "A Birthday Play," and was a concise dramatization of the founding of the Home and School movement.

Doing full justice to their parts the characters were ably played as follows: Mrs. Jones, a daily house worker, by Mrs. E. Cook; Miss Rank, a teacher, by Mrs. A. Clark; Mrs. Smith, a mother, by Mrs. E. L Blackwell; and Mrs. Founder, by Mrs. E. Gregson. The play was supervised by Mrs. O. Laderach, program convener.

The Home and School creed was read by Mrs. T. H. Floyd and was followed by a short address by Mrs E. Chambers, urging members to continue to strive for the high ideals as set forth by the founder of the Home and School movement, Mrs. A. Courtice, tuning the past with the present and building for the future.

Guitar solos were played by Norma Blackwell, Miss B. Curtis sang two solos, accompanied by Mrs. O. Laderach.

Mrs. L. Gibson, reporting for the war service committee, announced that sewing and knitting would be given out at each regular meeting, as the weekly meetings in members' homes will be discontinued for a short while. The roll call found Miss C. Adams' class leading in attendance of mothers.

The Principal, Mr. D. Crawford, moved a vote of thanks to all who had taken part in the program. Refreshments were served by Mrs. J. Murray and her committee.

KING GEORGE.

Mrs. W. Beggs, president, took the chair at the Founder's Day meeting on Tuesday evening of the King George Home and School Association. Mr. F. Kerr's class won the attendance banner for February.

Mr. George Brown, of the Victory Loan committee, gave a brief talk, urging the members to support the war effort by purchasing Victory Bonds. An article on Founder's Day was read by Mrs. Floyd Curtis and a paper on current events by Mr. Kerr. Miss P. Moore gave an interesting outline of the social studies course which is now part of the public school curriculum. Miss Margaret Eastwood gave a very worthwhile talk on "The Habit of Reading."

Mrs. S. Mitchell gave a vocal solo and Miss Audrey Britnell entertained with a piano solo.

It was announced that Mr. Leo Copp would be the guest speaker next month.

Refreshments were served by Mrs. F. Storey and her committee.

Victory Workers' Tea Big Success

A newly organized group of war workers, "The Victory Workers," held a tea in the Sons of England Hall on Tuesday afternoon, in order to raise funds to finance their work. Guests were received by the president, Mrs. B. L. Fowler and Miss M. A. Irwin. Mrs. George Benton acted as treasurer and Mrs. K. Simpson as registrar.

Tea was poured at a prettily decorated table by Mrs. J. H. Quirt and Mrs. T. Crozier. They were assisted by Mrs. A. T. Pink, Mrs. E. H. Crofts, Mrs. S. Logan, Mrs. E. Price, Mrs A. Brownell and Mrs. F. Hempstead.

During the afternoon the guests were entertained by three artists, Miss Margaret Flowers, Miss Elinor Glover and Miss Ruth Callander, who played delightful piano solos.

A picture of their majesties, the King and Queen, and Mr. Churchill was presented to the Sons of England by the Victory Workers in the course of the afternoon.

Y.W.C.A. Board Hears Good Reports

It was with sincere appreciation that members of the Y.W.C.A. Board of Directors received the report of the nominating committee at the February Board meeting Monday returning the officers for another term. Mrs. J. H. Vernor presented the report which was seconded by Mrs. H. Wightman and carried by acclamation. Mrs. F. M. Somerville presided for the election and expressed to Mrs. H. R. H. Kenner and the other returning officers the gratitude of the Board for their continuing service. The association has just completed a most successful year in every department and has met many new demands of wartime work. Mrs. H. R. H. Kenner's connections with the national and local association and other organizations make her a valued leader.

The officers for the year are: Hon. president, Mrs. G. A. Macdonald; president, Mrs. H. R. H. Kenner; 1st vice, Mrs. H. C. Sootheran; 2nd vice, Mrs. T. J. Carley; 3rd vice, Mrs. H. Paige Rowell; 4th vice, Mrs. A. Moir; secretary, Miss A. Wood; associate, Mrs. G. E. Porter; treasurer, Miss E. Morrow.

Mrs. B. Shortly who resigned this year was named an honorary member of the Board. New members to the Board, Mrs. C. B. Waite, and Mrs. R. Scott were welcomed and the hope expressed that Mrs. Widdess who resigned this year would be able to resume office another year.

The opening devotional period was taken by Mrs. H. Clegg. Miss A. Wood read the minutes and financial reports. Budgets for the year were read by Miss E. Morrow, showing an estimated income of $23,335 and expenditure of $28,359.

A letter was read from Miss May Curven, general secretary of the British Y.W.C.A. thanking Peterborough for the second donation to the Mrs. Winston Churchill's Fund for British Women in war service. A letter was also read from Mrs. Agnew, president Y.W.C.A. National Council, explaining the sugar rationing and calling on all members to assist in every way possible. Mrs. R. E. Cutting reported for the gymnasium, showing a busy month, with gymnasium campaign, party for winning team, basketball games, badminton club entertainment of group of soldiers and archery classes. The appreciation of the department was expressed to Mr. G. Downer for splendid pictures taken in the gymnasium. Plans are being made for gymnasium exhibition of class work April 30 and May 1. Basketball teams will conclude the season with a banquet in April.

The residence report by Mrs. H. Wightman showed this department meeting needs of new girls coming to the city. Mrs. G. E. Porter reported for the swimming pool and Mrs. F. M. Somerville for the Local Council. The Girls' Work and Educational Committees during the month sponsored Sunday Fireside Tea with Dr. Lorna Cotton Thomas speaker; recreational evenings each Monday with the Peter Robinson Chapter I.O.D.E. and the 'Y' Girls' Council in charge and soldiers of the training camp and girls in war industry as guests. The education for marriage series, a new course this year, 11 clubs, arts recreation and Crafts Guild, all held regular meetings and special entertainments. Mrs. L. J. Pettit reported a personnel committee meeting in Toronto and spoke appreciation of the splendid work and co-operation of the local staff.

Mrs. H. Paige Rowell gave a report of an all day conference in Toronto of the National Interpretation and Support Committee. This National 'Y' Committee has assumed the raising of the Mrs. Winston Churchill's Fund and reported over $40,000 received to date. This committee also interprets National World to local association and assists in the raising of the National budget. Extra wartime demands in connection with Hostess Houses, Mobile Units, entertainment and welfare of women in war service, rooms registry and travellers aid to the many units of women and girls moving from place to place and the farmerette movement have extended the service of local and national Y.W.C.A.'s to many new fields.

R.A.F. Orchestra Play For Dance

Dance lovers in the city are eagerly awaiting the big Charity Ball which is scheduled for Friday evening Feb. 13 at the Kawartha Club, proceeds of which goes to the "Milk For Britain Fund," sponsored by the local Kinsmen Club.

The highlight of the affair is the orchestra composed of members of the Royal Air Force now stationed at Norman Rogers airport, Kingston, and which consists of 11 pieces. Besides being outstanding musicians, two of the men are vocalists, 3 double on clarinets, and one adds an accordeon to his repertoire. All of these men served with ground crews in Britain and are now acting as instructors in Canada.

All arrangements have been completed and the decorations at the club house are magnificent. Dancing starts at nine in the evening and will continue at least until one, with lunch served at 11 o'clock.

Tickets for this outstanding social event of the season may be obtained from any member of the Kinsmen Club, but as there is reported to be just a few left, enquiries should be directed to the club president, Norm Elliott at 3649.

Lucy Cupoli Weds Frank Bertotti

The wedding took place on Monday of Lucy, daughter of Mr. and Mrs. J. Cupoli, Elm Street, and Mr. Frank Bertotti of Detroit. Father J. T. Finn performed the ceremony, which took place at 6 a.m. on Monday. Wedding music was played by Miss Marion Best, A.T.C.M., and Mrs. D Campanaro sang Rosewig's "Ave Maria."

The bride looking charming in a long dress of queen's blue chiffon with bishop sleeves, a shirred basque bodice embroidered with silver bugle beads. She wore a halo hat of the same material as her gown, trimmed with silver, silver slippers, and carried a bouquet of spring flowers. She was attended by her sister, Miss Alma Cupoli, who wore a similar dress of pink chiffon, embroidered with rhinestones. The best man was Mr. Nelson Davis.

After he ceremony the immediate relatives were entertained at the home of the bride. Later the happy couple left for Windsor. For travelling, Mrs. Bertotti wore a printed silk dress with black accessories and a black cloth coat trimmed with silver fox. Mr. and Mrs. Bertotti will reside in Detroit.

FASHIONS

PATTERN 9989

Get that spring wardrobe ready from the "inside out"—make all your slips from Pattern 9989 by Marian Martin! The bias side sections give it that smooth-as-satin fit over the hips (there are no side seams) yet the straight front panel keeps the slip from riding up. This same panel is cut in-one with the shoulder straps for comfort and wearability, and for sun-frocks a lowered back is optional. Make one slip in pastel crepe for spring frocks, another in bright taffeta for your suit, another with shadow panels back and front for a sheer frock. Follow the clever Sew Chart. . . . Instructions are included too, for whipping on a bit of dainty lace to trim the bodice.

Pattern 9989 may be ordered only in misses' and women's sizes 14, 16, 18, 20, 32, 34, 36, 38, 40 and 42. Size 16 requires 3⅝ yards 39 inch fabric.

Pattern number ....
Size ....
My Name ....
Address ....
....

I enclosed 20c for postage

The Examiner's Needlecraft Pattern

NURSERY MOTIFS PATTERN 244

This lamb, the cat, dog, elephants and "quack quack" would like nothing better than to decorate all baby's accessories! They're in easy stitchery. Pattern 244 contains a transfer pattern of 12 motifs averaging 4½ x 4¾ inches; materials required; illustrations of stitches.

Send twenty cents in coins or stamps for this pattern to Examiner Needlecraft Dept., Peterborough Write plainly PATTERN NUMBER your NAME and ADDRESS.

DOROTHY DIX

STUDY OWN QUALIFICATIONS IN CONTEMPLATING MARRIAGE

Ask Yourself If You Will Make a Good Husband or Wife and Make the Correction.

Judging from the innumerable communications on the subject that I receive, when the average man and woman contemplate matrimony they do not take into consideration their own qualifications for the holy estate, but are concerned only with those of the party of the other part. They do not ask: Will I make a good husband or wife? But only: Will Mary or John suit ME and make ME happy? They entirely ignore what is the most important factor in making marriage a success, and that is the individual's fitness for it, for there are many men and women who should never marry simply because marriage is not their vocation. You have to have a talent for matrimony as for anything else, to make a go of it, and they make their wives and husbands miserable even though they were wed to pin-feathered angels. No philanderer, would be disatisfied and unhappy and for instance, should ever marry, because he was born with an irresistible tendency that he cannot control to flirt with every pretty woman he sees. Every fluttering petticoat will always be a signal to him to get up and follow. Neither age, nor rheumatism, nor marriage, nor breach of promise suits, nor alimony, nor any other affliction will halt him in the love chase. He will always be faithful to the feminine sex as a whole as long as it is under thirty, but no one woman can hold him for he will always love, not wisely, but too many.

No man who has a wandering foot should marry. There are men who can never be house-broken. They will always hear the call of the wild and answer it. No matter how the wife of such a one pets him or feeds him, or how comfortable she makes him, she can never turn him into a fireside companion. He will always think of his home as a dog house and his wife as his keeper. And as soon as he has gobbled his dinner he will put on his hat and go downtown to spend the evening with the boys, leaving her to her lonesome, with no more exciting diversion than watching the baby sleep.

Tightwads Should Be Shunned

No tightwad should ever marry, or his pocketbook will always be closer to his heart than his family. He will always figure the cost of marriage in dollars and cents and decide it isn't worth the price. He will always feel that his wife gypped him by not growing her own fine feathers instead of buying them, and that if she was any account at all she would be able to conjure good meals out of the air instead of running up bills with the grocer and the butcher.

He will begrudge his babies their certified milk, and the first of the month when the bills come in will be as awful as the Day of Judgment to his family. The only woman whom the tightwad ever really loves and cherishes and gets any pleasure out of is the lady on the dollar, and he makes a mistake when he divorces himself from her, as he is bound to do if he marries.

(Continued on Page 14)

St. James' Y.P.U.

St. James' Young People's Union was the guest of the Knox group last evening. The meeting was held in the form of a Valentine party. Hearts, cut in half, were given to each member. To choose partners, the halves were matched.

Gladys Gerard then led the group in games. A fireside sing-song completed a varied and interesting program.

Refreshments were served, and the evening closed with the worship service and taps.

On Sunday, after the evening service, a fireside meeting will be held at the home of Miss Marion Williamson, 210 Reid street.

GAS PAINS
Tortured Night and Day . . . Can't Sleep . . . Afraid to Eat
If you suffer the torture of gas pains . . . bloat . . . tormented by lack of sleep . . . if you must avoid your favourite foods through fear of symptoms of indigestion . . . here is news you'll gladly welcome. For seventy years, Dr. Pierce's Golden Medical Discovery has brought relief to thousands of men and women suffering this distress. It may relieve you, too. For this physician's formula acts on a basic plan . . . helps stimulate the flow of gastric juices . . . helps you digest food more thoroughly and when food digestion is complete, gas pains, sourness and indigestion are unlikely. So great are the benefits of this pleasant tonic that over 30,000,000 bottles of it have been used.
Ask your druggist today for Dr. Pierce's Golden Medical Discovery.
Dr. Pierce's GOLDEN MEDICAL DISCOVERY

FAMILY LINIMENT
DR. THOMAS' ECLECTRIC OIL

New! IMPROVED BUCKLEY FORMULA
ALL MEDICATION—NO SYRUP
MORE FOR YOUR MONEY
ACTS FASTER ON
COUGHS · COLDS
BRONCHITIS · ASTHMA
but be sure it's the genuine BUCKLEY'S MIXTURE

Identical Usack Twins Prove
PEPSODENT POWDER
makes teeth
32% BRIGHTER
than the next leading brand!

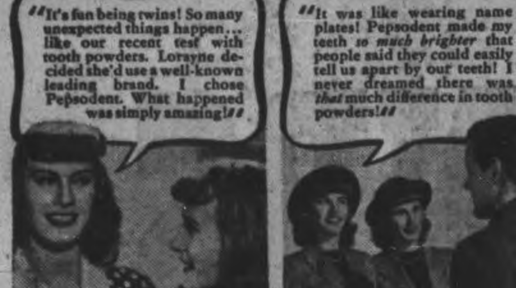

USACK TWIN TEST AGAIN CONFIRMS THIS FACT:
INDEPENDENT LABORATORY TESTS FOUND NO OTHER DENTIFRICE THAT COULD MATCH THE HIGH LUSTRE PRODUCED BY PEPSODENT. BY ACTUAL TEST... PEPSODENT PRODUCES A LUSTRE 32% BRIGHTER THAN THE NEXT LEADING BRAND!
For the safety of your smile . . . use Pepsodent twice a day . . . see your dentist twice a year
PEPSODENT TOOTH POWDER
OF ALL TOOTH PASTES AND TOOTH POWDERS
ONLY PEPSODENT HAS IRIUM
Pepsodent TOOTH PASTE

FOR WOMEN ONLY!
If you suffer from monthly cramps, nervousness and distress of "irregularities"—caused by functional monthly disturbances—try Lydia E. Pinkham's Vegetable Compound—well-known for relieving pain and nervous feelings of women's "difficult days." Made in Canada.

Don't Forget
NO WAITING IN THE STORE
FOR
MAXWELL HOUSE
COFFEE
. . . For Maxwell House is already ground and waiting for you, in precisely correct grinds for each type of coffee-maker—Drip and Regular. And today in that famous blue Maxwell House tin you get more flavor for your money because . . .
• There's more flavor in the Maxwell House blend—it contains highland-grown, extra-flavor coffees.
• All the flavor is brought out by the special roasting process that roasts every bean evenly all through.
• No flavor can escape—it's sealed, roaster-fresh, in the famous super-vacuum tin.
GOOD TO THE LAST DROP!

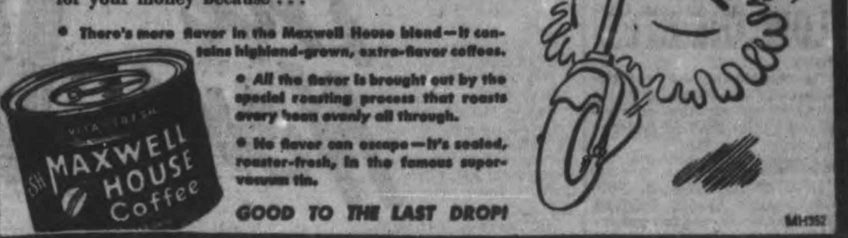

In A Singapore Air Raid Shelter

Smiles and "V-for-Victory" signs with the fingers feature this photograph which was snapped in an air raid shelter in beleaguered Singapore. Two "passive defence" men stand by to see that everyone is comfortable and safe in the shelter. The Japs don't seem to worry these people.

Kings Row . . . .

By HENRY BELLAMANN

BOOK I

CHAPTER I

Spring came late in the year 1890, so it came more violently, and the fulness of its burgeoning heightened the seasonal disturbance that made unquiet in the blood.

On this particular day, the 28th of April, the vast sky seemed vaster than ever—wider, bluer, higher. Continents of white clouds moved slowly from west to east, casting immense drifts of blue over the landscape which seemed alternately to expand and to shrink as sunlight and shadow followed in deliberate procession.

The roads were like the strands of a gigantic web, weaving and knitting closer and closer until they reached a center—Kings Row, the county seat. "A good, clean town. A good town to live in, and a good place to raise your children."

In the sagging center of this web of roads Kings Row presented an attractive picture as one drove in from the country. Elms, oaks, and maple arose in billowsof early summer green. The white steeple of the Methodist church, the gilt weather vane of the Baptist, and the slender slate-covered spire of the Presbyterian thrust high. In the center arose the glistening dome of the courthouse. A few mansard roofs and an occasional turret broke through the leaves. Outside the comfortable shade a straggle of unconsidered Negro shacks and tumble-down houses of poor whites lay like back yard debris.

In the first glimpse of the town, if one happened to approach it from the west, one saw the public school building—Kings Row's special pride. It stood on a rise of ground and looked down on Town Creek, where that noisy little stream bent itself around the west and south of the city limits. On an adjoining rise stood Aberdeen College, the Presbyterian school for boys.

The old brick sidewalks, uneven after many years, were mossy and cool under the shade trees. The houses stood back from the street, and the lawns were dotted with flower beds which would shortly glow with verbenas, and "foliage plants."

To the east of town the State Asylum for the Insane expanded its many wings through ample grounds. At night, with its hundreds of windows gleaming through the high trees, it had a palatial and festive air.

Kings Row was no frontier town with raw newness upon it. It had successfully simulated the mellowness and established ways of older towns east and south—towns remembered in the affections of the early builders.

A mid-afternoon drowsiness lay over Kings Row. Here and there in the residential sections some belated gardeners raked leaves and burned heaps of dead vines, the columns of blue smoke rising straight, and whitening as they thinned and drifted.

In the courthouse yard, a few men sat under the trees with chairs tilted back. Some, declaring that summer had come and that such heat was unseasonable, had taken off their coats.

"It's not healthy," they declared. "There'll be a lot of sickness if this keeps up."

A lumber wagon made its deliberate way along West Street. Streets had borne names for years in Kings Row, but it was only lately that people had begun using them. Miles Jackson, editor of The Gazette, had started the fashion in the weekly paper. Some thought it sounded too pretentious for a town of 4000 people.

"Kings Row's trying to be tony, like Fielding."

"It's as food as Fielding any day."

"Yes, but Fielding's a lot bigger."

"Don't make no difference."

* * *

The lumber wagon had reached the hill where the road sloped down to the bridge across Town Creek. The driver awoke from pleasant meditations as the heavy load gained unwonted speed on the descent. He jerked the lines. "Whoa, where you think you're goin'?"

His voice carried easily through the open windows of the schoolroom where Miss Sally Venable held sway over some 60 children ranging in age from 10 to 14. Several boys giggled.

Miss Sally passed a hand over her face and smoothed away the derisive smile that lurked in her deeply seamed features. She sank back in her chair and shut out the sound of Lizzie Morris' mincing pronunciation. Her prominent brown eyes roved the room, resting for brief instants on first one face and then another. Her charges were intent on the story and remained unaware of her quick scrutinies.

Sally liked her children and she had been teaching long enough to see a generation grow up. She knew practically everybody. She knew the homes of these children, and their present fortunes, so she found interest in imagining thier probable destinies.

She studied Cassandra Tower, the prettiest girl in town. Boys were beginning to be interested in Cassandra. Only yesterday Miss Venable had noticed a legend chalked on the walk: "Drake McHugh loves Cassandra Tower."

Miss Venable grinned. Those inscriptions multiplied in the spring of the year.

"Yes," she agreed, "Drake McHugh would be in love with Cassandra."

Drake was watching Cassandra now, his long faun eyes glinting a little under his brows that grew shaggily together over the bridge of his arched nose. Drake, robust, deep-chested, hair always falling into his eyes. "A regular boy," most people said, but Sally Venable was not so sure of that. He waso pen and frank, but his mouth was a trifle loose for so young a boy. It was likely to go slack and sensual in a few years, unless—

Drake gave up his fruitless ogling of Cassandra Tower. That lovely creature was far away on an island with the Swiss Robinsons. Cassandra's oval face remained as ivory-cool and pale as always, although her eyes were excited. Odd eyes—very cold.

She always had that startled look, distended pupils, a strained look about her nostrils, her thin curved lips compressed.

Drake McHugh leaned forward and whispered something to Parris Mitchell who occupied the desk in front of him. Parris gave an impatient wriggle but glanced quickly at Cassandra. A slight flush warmed his downy face.

Miss Venable made a slight sound—tch! tch! but no one heard her.

Parris Mitchell was her pet. The boy was different in every way. Perhaps it was because he lived with that curious foreign grandmother, Madame von Eln. Dr. Alex Berdorff, pastor of the German Lutheran church, said that Parris spoke French and German better than he did English.

He looked foreign, she thought. Stocky and broad-shouldered. Vitality showed in his warm coloring and the heavy eyebrows arched high over large hazel eyes. A slight shadow showed on his upper lip, although he was only 12. He had a quickness of motion that bespoke Latin blood. That rippling motion of his hands, for example. He was the only boy in Kings Row who studied music.

Randy Monaghan, on the other side of Parris, had her attention derailed by the movements of the two boys. She leaned forward and looked under Cassandra's desk. A grin, shrewd and a little coarse, widened her mouth. Randy was common, but with a frank and engaging commonness.

She made a low sibilant sound. Both Drake and Parris looked back. Thrusting her knee from under the desk, she snapped a red elastic garter and grinned again.

Miss Venable drew in her chin and screwed her head to one side to look at the gold chatelaine watch she wore pinned to her blouse. Thank heaven, only 10 minutes more and she could go home and change to cooler clothes.

* * *

The hands of Miss Venable's watch pointed to 4. She tapped on the desk, and instantly the room buzzed.

"Quiet, quiet! Clear your desks."

Hats were distributed quickly by boys and girls who were appointed weekly to this privilege as a reward for good behavior. Miss Venable often wondered why it was considered a privilege.

Peyton Graves, a quiet boy in school, but a noisy one outside, slapped each hat down on the desk in front of its owner as he moved rapidly up the aisle. "Here's your louse-cage," he remarked softly to each one.

"Position!"

The children sat upright.

"Turn!"

Heels clomped into the aisles.

"Rise!"

Scuffling and scraping of feet.

"Pass!"

Their departure was thunderous.

Miss Venable fetched a long tremulous breath of relief. She walked to the window and watched the dispersing crowd. In the hall she could hear the hollow thumping of the upper grades descending the stairs. Shouts of the boys mingled with the shrill chatter of the girls.

Miss Venable was sometimes given to half-philosophical meditations on life and society as she saw it through her pupils. The prescribed social lines of the town fell upon them the moment they left the democracy of the classroom. The children of rich parents, the "nice" children, the poor children, and the children who rested under the fatal classification defined by other children as "tacky"—they were all like so many helpless pieces thrown out from a common center by some centrifugal force that sent them severally and separately on predestined ways. Already their feet were set on roads that led them farther and farther apart. "It's strange," she thought, "how quickly they feel it themselves, and how effectively it works. They seem to know it and to accept it. I guess that's a mercy."

(To Be Continued)

DOES INDIGESTION WALLOP YOU BELOW THE BELT?

Help Your Forgotten "28" For The Kind Of Relief That Helps Make You Rarin' To Go

More than half of your digestion is done below the belt—in your 28 feet of bowels. So when indigestion strikes, try something that helps digestion in the stomach AND below the belt.

What you may need is Carter's Little Liver Pills to give needed help to that "forgotten 28 feet" of bowels.

Take one Carter's Little Liver Pill before and one after meals. Take them according to directions. They help wake up a larger flow of the 3 main digestive juices in your stomach AND bowels—help you digest what you have eaten in Nature's own way.

Then most folks get the kind of relief that makes you feel better from your head to your toes. Just be sure you get the genuine Carter's Little Liver Pills from your druggist—25¢.

Sleigh Ride Popular

CAMPBELLFORD, Feb. 11 (ENS)—Well over forty members of St. John's Y.P.U. were on hand for the annual sleigh ride held Monday evening, and with plenty of snow and ideal weather the affair is said to have topped all former occassions of this type in recent years. The entire group piled into two sleighs provided by Melville McKeown and Charles Bedford and in these they completed a circuit down around the canal before returning to the Sunday School Parlors for games and refreshments. The games were arranged by Leo Coveney and Arnold Bates and the evening was voted a complete success, since unlike young people's groups throughout the township, they were able to carry on their activities as arranged, while groups at Tabernacle and Burnbrae churches were forced to postpone their meetings till roads were cleared of the heavy week-end snow.

More Dance Partners

CAMPBELLFORD, Feb. 11 (ENS)—As a fitting gesture to a sister organization of Christ Church, members of the Men's Club through their Vice-president Victor Cubitt have extended an invitation to the parsih guild to be their guests at a Valentine dance they have arranged for February 14. This was announced at the regular meeting held Monday. According to a spokesman for the group club members are showing an increasing interest in the game of cribbage and some have become so enthusiastic that they are considering the possibilities of a tourney in the near future.

Hero Of The Storm

TORONTO, Feb. 11—(CP).—Arthur Cook, 21 year old employee of the National Steel Car Company of nearby Malton, Ont., was acclaimed a hero Monday by motorists snowbound all last night near Malton. He toiled three times through massive snow drifts to take coffee from the Trans-Canada Air Lines administration headquarters at Malton to 17 persons snowbound and then went back on a fourth jaunt for milk when he discovered a 21-months-old baby was among them.

Soldier Writes Thanks For Scarf

HASTINGS, Feb. 11 — (ENS).—Hundreds of knitted articles, many with the names of the knitters attached, have been sent to headquarters in Toronto, through the Hastings Red Cross Society, and many have wondered if any of our boys receive the articles knitted. However, it is only recently that the first letter of acknowledgment and appreciation has been received.

The letter sent on January 1 to Mrs. H. Steckenreiter (nee Pearl Taylor) from L.-Cpl. Ernie Seel, K47874, C Company, Fifth Armored Division, Canadian Army Overseas, acknowledged the receipt of a scarf knitted by Mrs. Steckenreiter. The Canadian soldier, formerly of Camp Borden has only been overseas two months, and said:

"Thanks ever so much for the scarf I received. It makes a much better gift when you know where it comes from and have a chance to thank the sender. I wear it every day and sure appreciate it, as it is so damp and chilly in the early morning when we are on parade."

Letters such as these give the knitters an inspiration to knit more when they know that even some of our own Canadian boys overseas benefit through the Red Cross here.

The presidents of the various missionary societies of the Presbyterian, Anglican, and United Churches have arranged to hold the annual World Day of Prayer in St. George's Anglican Church on Friday, February 20. Mrs. A. C. Herbert will deliver a special message for the day.

Home On Leave

COBOURG, Feb. 11 (ENS) — One of Cobourg's well known veterans of the last war is now home on leave. A member of the Veterans' Guard, he is Pte. William Kewin. Pte. Kewin is the son of the late Mr. J. Kewin and Mrs. Kewin of Cobourg.

Nickel Bingo Party Planned By Kinsmen

COBOURG, Feb. 11 (ENS)—The Kinsmen Club will stage another bi-monthly bingo Thursday night in the market building. This bingo like the last two will be of the "nickle" variety, and they have been found to be more successful than usual ten cent games. All profits are going to the Milk for Britain Fund, the war project being sponsored by the service club with the object of sending a quantity of milk for the ten million British children.

Defences Improved

CAPE TOWN, Feb. 11—(Delayed)—(CP). — Col. A. H. Keith Jopp, Director of South Africa's Coastal and Anti-aircraft Artillery, said in a broadcast to-night that South Africa's coastal defences had been considerably improved and that important war material for this purpose had arrived.

13 Overseas Men Heard On Radio

Thirteen Peterborough men serving with the Stormont, Dundas and Glengarry Highlanders overseas were heard on the radio broadcast at midnight on Tuesday, and the messages came through perfectly. through perfectly.

The messages were on a record which had been made early in December. On Monday night, at midnight, 61 Peterborough and district men were heard, but the balance was in favor of the Cornwall district on Tuesday night.

Major Jim Turnbull, former Utilities employee, spoke to his many friends here, mentioning Ross Dobbin, and the boys of the Royal Arthur Lodge; C.S.M. Wilbert Westran, formerly in the switchgear department of the C.G.E., sent a message to his wife and family. Others head on the list included Drummer A. G. Parnell, Drummer Doug. Taylor of Peterborough; L/Cpl. J. Smith, Pte. Alex Townsley, Pte. W. A. Cameron, Bobcaygeon; Pte. John H. Lavery, Corp. A. J. Minicola, Pte. Peter P. Hayward, Cobourg, Pte. Michael Caravaggie, Pte. Michael Gahagon, Pte. Stan. R. Webb. Message from Corp. Sam. Clarke, former Empress Hotel employee, and Pte. Louis Hambly were read by the padre of the regiment, Capt. the Rev. R. T. F. Brain, both boys being away on leave.

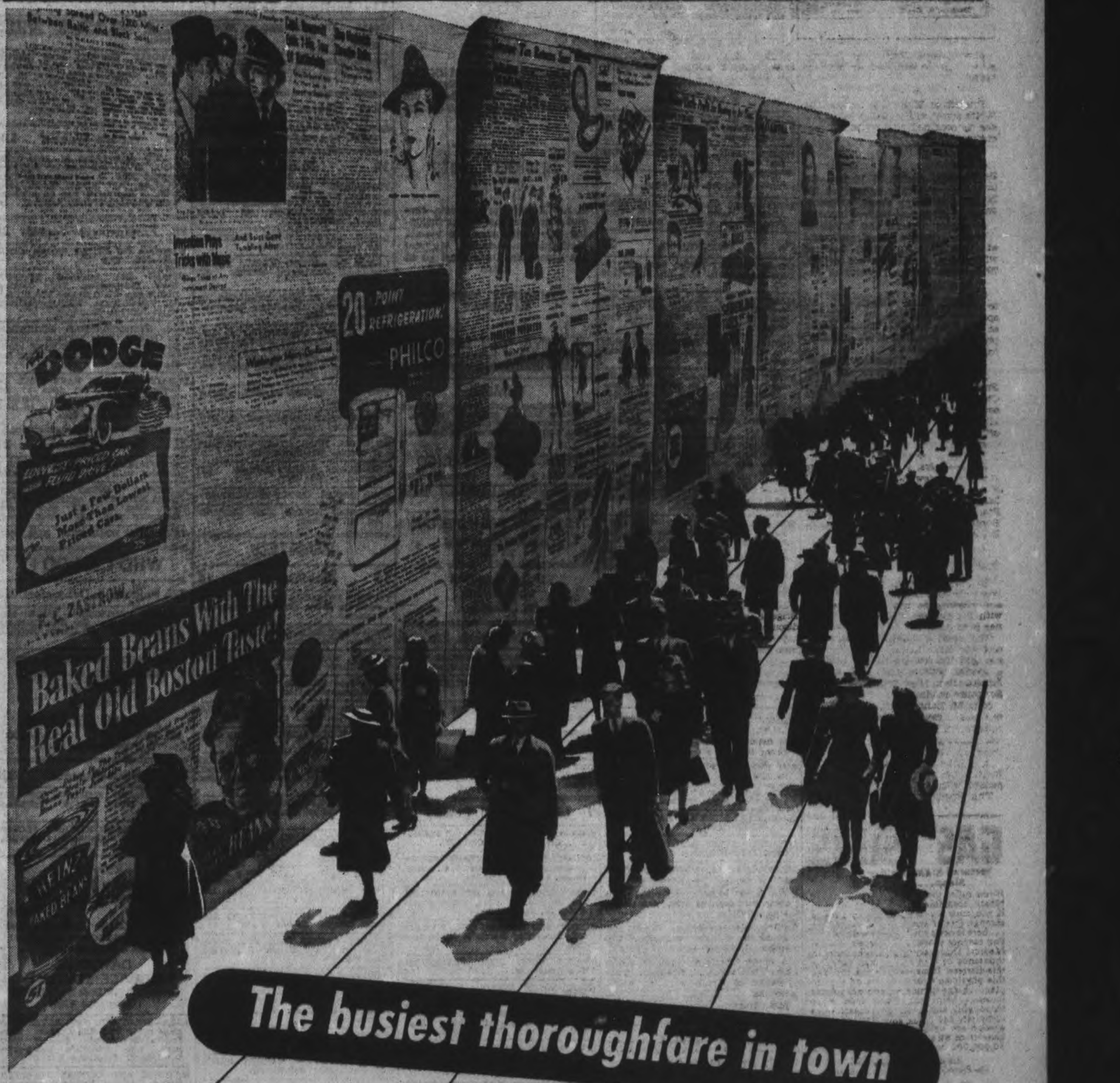

Lined with bright, exciting windows freshly stocked with today's news, the newspaper is the busiest thoroughfare in town . . . *busier today than ever before.*

In some windows you find news of the home town, the nation, and the rest of the world. In some you find entertainment, advice, interpretation. In others you find news of the goods and services offered by manufacturers and retailers.

Every day in the week, every week in the year, you and your family travel this busy street, looking for things that interest you . . . and finding them in both the news and advertising windows.

Practically everybody in every community walks along this thoroughfare of news and advertising every day . . . simply because the newspaper is *indispensable* to everybody everywhere. That's why the 37,000,000 families in the United States and Canada buy, and read, over 43,300,000 newspapers every weekday . . . over 33,000,000 newspapers every Sunday.

And because everybody is so intensely interested in the contents of the newspaper, it's easy to understand why advertisers, national and local, find newspaper space the most effective medium with which to tell their story and sell their goods.

THE BUREAU OF ADVERTISING

CANADIAN DAILY NEWSPAPERS ASSOCIATION

OF WHICH THE EXAMINER IS A MEMBER.

USE THE EXAMINER CLASSIFIED COLUMNS FOR QUICK RESULTS

Bring or Phone your Ad—Dial 4641—to the Ad Taker Before 1 o'clock Daily and on Saturday, 10 o'clock. Rates Low as 1c per word.

Births Marriages Deaths

In Memoriam
Card of Thanks

BORN

BURNS.—To Mr. and Mrs. George N. Burns, 6 Maria street, at Nicholls Hospital, on Tuesday, February 10, 1942, a daughter.

HAYES.—To Sergeant and Mrs. R. F. Hayes (nee Ola McWilliams), Bolivar street, on Sunday, February 8, 1942, at Nicholls Hospital, a daughter, Barbara Diana.

HAMBLIN.—To Mr. and Mrs. Earl Hamblin (nee Angeline Scott), Norwood, at Nicholls Hospital, Sunday, February 8, 1942, the gift of a son, Richard Wayne.

ENGAGEMENT

The engagement is announced of Isobel Emily, youngest daughter of Mr. A. L. Grayling, Kaslo, B.C., and the late Mrs. Grayling, to Jack A. Hendren, youngest son of Mr. and Mrs. W. J. Hendren, Lakefield. The wedding to take place in St. Mark's Church, Kaslo, B.C., on March 11.

DIED

DRYLAND, Archibald Henry.—On Sunday, February 8, 1942, at his home, 32 Clergy street, Kingston, Archibald Henry, beloved husband of Agnes Dryland and father of Marian (Mrs. A. Barringer), and Wilma (Mrs. L. Fuller), both of Kingston, and eldest son of Mr. and Mrs. George Dryland of Peterborough.

MUNROE, Ethel Eileen.—At St. Joseph's Hospital, on Tuesday, February 10, 1942, Ethel Eileen Munroe, daughter of Mr. and Mrs. Cephas Munroe.
Funeral on Thursday, at 1.30, from the D. Belleghem and Sons Funeral Home, 190 Hunter street, with Rev. Dr. E. W. Young officiating. Interment at Little Lake Cemetery.

STEADMAN, Lillian.—At Hamilton General Hospital, on Wednesday, February 11, 1942, Lilliam Montgomery, widow of the late James E. Steadman, in her 60th year.
Resting at the funeral home of D. Belleghem and Sons, 190 Hunter street. Funeral from the Chapel at 2 p.m., Friday. Canon W. P. Robertson of St. John's Anglican Church officiating. Interment at Little Lake Cemetery.

DOLEMAN, John Thomas. — At Nicholls Hospital, on Tuesday, February 11, John Thomas Doleman, beloved father of Mrs. A. Pagett, Joseph Edward Doleman and John Thomas Doleman, all of Peterborough.
Funeral service will be held on Friday, February 13, 1942, at 2.30 p.m. from the residence of his daughter, Mrs. A. Pagett, 614 Chamberlain street. Rev. F. W. Craik officiating clergyman. Interment, Little Lake Cemetery

NICHOLLS, Miss E. A.—On Wednesday, February 11, 1942, at St. Joseph's Hospital, Elizabeth Ann, daughter of the late Mr. and Mrs. George Nicholls, in her 74th year.
Funeral service on Friday, February 13, at 2 p.m., from the Nisbett Funeral Home, 347 Charlotte street. Canon W. P. Robertson of St. John's Anglican Church officiating. Interment Hillside Cemetery, Lakefield.

IN MEMORIAM

KIRK.—In loving memory of Joseph Kirk, who passed away one year ago today.

Time speeds on, one year has passed
Since death its gloom, its shadows cast
Within our home, where all seemed bright,
And took from us a shining light.
We miss that light, and ever will,
His vacant place there is none to fill.
Down here we mourn, but not in vain,
For up in Heaven we will meet again.

—Sadly missed by Daddy, Mummie and Sister Patricia.

FLORISTS

TURNBULL'S FLOWER SHOP
Cut Flowers, Funeral Designs, Potted Plants. Service at all hours. 441 George St. 'Phone 7583—Nights 3257

THE PETERBOROUGH FLORAL CO
Flowers Delicately Arranged
For All Occasions.
436 Water. Telephone 6912—Nights 6746

COMING EVENTS

First insertion. 20 words or less, minimum charge, 50c. Subsequent consecutive insertions, 40c per insertion. All over 20 words, 2c per extra word per insertion.

DANCE, Friday, February 13, Keene Town Hall; Wright's Orchestra. Admission, 25c. Everybody welcome. Proceeds for Red Cross.

BINGO at Legion Hall To-night, at 8. Woolcotts, eggs and bacon, blankets, chickens, and butter. 30 games, 25 cents.

FRIDAY TO MONDAY, February 13 to 16, Lieut. Col. and Mrs. Hoggard, Adjutant McDowell, Cadets of Training College, at Salvation Army Temple. Everybody welcome.

U.F.Y.P.O., and Radio Forum will meet at Co-op Hall, Friday, 13, 8.30. Mr. John Colby, Madison, Wisconsin, main speaker; subject, "Credit Union." Everybody welcome. Admission free.

Coming Events

(Continued from Previous Column)

BINGO.—On Friday, February 20, 8.15, in Legion Hall; under auspices of Otonabee Chapter I.O.D.E. Good prizes. Proceeds for war work. Tickets, 25c; on sale at Borland's Drug Store, Charlotte street, and at Grafton's Store.

WOMEN'S FRIENDLY BIBLE Class, St. John's Church, Social Evening, Thursday, February 12, 8 o'clock. Admission, 25c; proceeds war work. Public welcome.

ORANGEMEN. — See Beautiful Movies, L.O.L. No. 50, Thursday evening, February 12.

PERSONALS

MEN! WANT NORMAL PEP VIM? TRY OSTREX TONIC tablets stimulants and oyster concentrates aid to normal pep, vim, vigor. Get special introductory size to-day only 35c. For sale at all good drug stores everywhere.

FOR SLEIGH RIDING PARTIES — Dial 9438.

Piano Tuning

WILLIAM R. POTTER, PIANO TUNING (formerly of Heintzman Co.) 220 King George.

PIANO TUNING ARTHUR COLLISON Dial 6765.

Custom Tailoring

DOES YOUR COAT OR SUIT NEED Altering? Have it done now. Tony Pepe, Greene Building. Dial 4295.

3a Hairdressers 3a

LEWIS' BEAUTY SHOP. DIAL 4432 — Oil Permanents, $2.00 up. Ends $1.00 up.

MARY MARINO BEAUTY SALON—WE are again offering our $5.00 Oil Permanent for $3.50. We feature Personality Hair-styling. Dial 8663

SPECIALS — END PERMANENTS, $1.00 up. Oil Permanents, $2.50 up. Downer's. Dial 8874.

PARIS BEAUTY SALON ANNIVERSARY Special—Perm $1.95, including Shampoo and Hairstyle. Better Perm. $3.00 up. Scientific Testing. Specialist in Razor Haircutting. 184 Hunter W (opposite Bell Telephone). Telephone 5311.

FEBRUARY SPECIAL! OUR REGULAR $7.50 Feather Brush Cut Permanent $5.00, complete with Coiffure. All Cream Wave, regular $5.00, $3.50. Heavy Oil Wave, $2.50. Styled and given by Expert. Be wise—Be thrifty. La Salle Beauty Salon, 456 Sherbrooke Street. Telephone 5554.

WE ARE OVERSTOCKED WITH THE Better Permanent Wave Solutions. We need Space and Money. Special Machineless Permanents with Oil Solution, for $4.00. Large number of other lines at a Reduced Price. Shampoo and Fingerwave for 60c. Miss Reid's Beauty Shop, 416 Water Street. Dial 4431.

SPECIALS — AT ROSANNE BEAUTY Salon — Shampoo and Set, 60c; Oil Permanents, $2.50 up. Suite 17-18, Kresge Building. Dial 8837.

FOR SALE

4 Miscellaneous 4

COOK STOVE, ALMOST NEW, WATER Front, Warming Closet. 193 Dublin.

SET OF CAR CHAINS, LIKE NEW, SIZE 21 x 4.40. Dial 9227.

OIL HEATER. PETERBOROUGH METAL, 256 Simcoe Street.

PAIR OF SKIS, 6' 9" LONG, HARNESS and Poles. Apply 372 George Street S.

GOOD, DARK MUSKRAT JACKET, SIZE 16. 466 Sherbrooke.

SINGLE IRON BED, SPRING AND MATTRESS. 517 Sherbrooke.

BEDROOM SUITE, SPRING MATTRESS and Goose Feathers. Telephone 9186.

TWO IRON BEDS, MATTRESS AND Spring. Telephone 7788. 584 Chamberlain.

NEW NEWCOMBE PIANO, SNOW BOY Toboggan, in good condition. Sell cheap. Telephone 7304.

FIVE-TUBE MANTEL RADIO, ONE Short Wave Band, $15.00 cash. Telephone 4814.

SEAL COAT, LATEST STYLE, NEW size Sixteen to Eighteen, $39.00. Apply 451 Water Street.

Chesterfield Suites From $18.00 Up
STUDIO COUCHES
GOOD USED DAY BEDS From $9.00 Up
MATTRESSES Slightly Used; All Sizes
END TABLES—Good Condition
DINING-ROOM SUITES From $23.00 Up
ODD CHESTERFIELD CHAIRS $5.00 Up
TRI-LIGHT LAMPS Complete with Shade, $8.95
We Also Have Quite a Large Assortment of STOVES
CHERNEY BROS.
TRADE-IN STORE
383 WATER STREET
Main Store 178-180 Hunter Street

SEE THE NEW TOM THUMB PIANO, the Piano you have been looking for. Height 38½ inches. Parks' Studio, 208 Charlotte Street.

USED REFRIGERATOR. TELEPHONE 9153, 6-8 To-night.

TWO APARTMENT SIZE PIANOS, ONE Mahogany, One Fumed Oak, with Benches to match. Parks' Studio, 208 Charlotte Street.

BLUE PRAM. 468 MURRAY STREET.

ONE DELIVERY SLEIGH. 376 STEWart Street.

CIRCULATING HEATER FOR COAL and Wood. 179 Aylmer.

TIMOTHY HAY. FRANK LYNCH, R. R. 8, Peterborough.

QUEBEC HEATER, BARGAIN. BANKS' Bicycle Store.

FIVE-TUBE PHILCO RADIO. TELEphone 7141

¾" GALVANIZED PIPE AND FITTINGS Coal Scuttle, Crosscut Saw, Leather Top Rubbers, Work Rubbers, size 9, Portable Oven, Man's Overcoat, Blue, size 38, Car Battery. 752 Aylmer Street.

FOR SALE

4 Miscellaneous 4

WHITE LLOYD PRAM. DIAL 9798.

Between Season Sale
$1.95
GROUP OF DRESSES
Odds and Ends. Crepes, Prints, Wash Materials. Clearing at
$1.95
$3.95
ONE DOZEN DRESSES
Sizes 13 to 18. Regularly up to $22.50
$3.95
$17.75
A GROUP OF WINTER COATS
Chosen from our regular stock. Misses sizes only. These are splendid value and will go quickly.
$17.75
Spring Coats $12.00
A few Better Spring Coats, carried over from last Spring including polo cloth, reversible tweeds, black and navy boucles. We need the space. So these must go at $12.00
THURSDAY, FRIDAY SATURDAY
LYDA TELFORD
186 CHARLOTTE STREET

LUMBER
Metal Roofing, Brick, Doors, Windows, Belting, Pulleys, Shafting, Hangers, Plumbing and Heating Supplies. Pipes Cut and Threaded to Measure.
THE PETERBORO METAL CO
256 Simcoe Street. Telephone 8301

PORTABLE CAMERA RADIO. TELEphone 6251.

THURSDAY FISH SPECIAL!
FILLETS OF PLAICE
25c Lb.
Quantity Limited. Order Early.
BRAUND'S
Telephone 5739.
We Deliver Free.

5 Dogs, Cats, Birds, Etc. 5

SPRINGER SPANIEL PUPPIES, BOSton Terrier. Welch's, 140 Douro. 5840.

DOGS BOARDED HEDGLEY KENNELS Telephone 7038

HEN CANARIES. 58 OLIVE AVENUE. Telephone 3732.

6 Fuel 6

DRY MIXED WOOD AND MIXED Slabs and Kindling. Curtin's Woodyard. Dial 8650.

7 Livestock and Poultry 7

BROOD SOW, DUE LAST OF FEBRUary. Stanley Tully. Dial 7027.

HOLSTEIN COW, FIVE YEARS; DUE TO freshen soon. Telephone M. G. Leahy, Douro, 6 ring 5.

14 HOGS, WEIGHING OVER 100 LBS. Joe Holland, R. R. 1, Peterborough, 5 ring 32, Ennismore.

JERSEY AND DURHAM COW, 7 YEARS old, freshening March 1. Telephone 7004.

JERSEY COW, JUST FRESHENED. Telephone 4084.

GOOD WORK HORSE. TELEPHONE 4 ring 2, Keene.

COW, PART JERSEY AND DURHAM, fresh Saturday, good milker. Allen Gill, Telephone 109, Lakefield.

ONE SHORTHORN BULL, 15 MONTHS; 2 Jersey Cows, ready to freshen. Harry Deyell, R. R. 1, Omemee. Telephone 52 ring 23.

EIGHT-YEAR-OLD MARE, 1,400 LBS. Will Trade for Durham Cow, due in spring. William J. Charlton, Route 4, Peterborough.

8 Real Estate 8

FARM FOR SALE OR RENT—65 ACRES under cultivation, 16 Acres Fall Grain. Apply Fred Mison, Havelock, Ont.

W., 6 Rm. Semi-Bungalow, Very Modern $4,600
W., 6 Rm. Brick, tiled Kitchen and bath, oak floors up and down, extra good buy $5,500
S., 6 Rm. Brick, plumbing, large lot, close to C.G.E. $2,250
S., 7 Rm. Brick, modern, newly decorated, country tax, lovely home $4,000
Farms, Houses, Lots for Sale. Apply
O'TOOLE BROS.
Real Estate and Insurance
354 Water Street. Telephone 9447.

$2,000.00—Frame Cottage, 4½ Acres, barn, garage. Owner moving to Quebec.
$4,200.00—Very Central Brick, hardwood floors, furnace, double garage. Possession April 1.
$3,500.00—Fairly Central Brick, full plumbing, no furnace; beautiful location.
Insurance all kinds. Lowest rates.
National Housing Loans, 5%.
Valuations Made. Estates Managed.
H. J. McCANNAN - JACK SINCLAIR
140 Simcoe Street 'Phone 4246.

Rogers, 4 Rms, sewer $1,200
Gilchrist, 4 Rms, mod. Bungalow $2,100
George, 6 Rms, Brick, sewer $2,300
North, 6 Rms, Brick, $300 down $2,500
Sophia, Semi-Bungalow $3,000
Westcott, 7 Rms, Brick, modern $3,100
Rutherford Ave., New Bungalow $3,600
Hunter, 8 Rms, Brick, very mod. $6,500
Money to Loan 5%. Rents Collected.
J. A. GIBBS, 95 Hunter St. W. 3843.

Frame House, 6 Rooms, Barn, 1 Acre Land, four miles from City. County road $750
Frame 5 Rooms, water, lights, gas, garage, low taxes $1,800
Brick 6 Rooms, 3-piece bath, furnace, hardwood floors, garage $3,500
10 Acres, on Highway, close to City, Frame House and Barn $2,500
M. STOREY
374½ George Street. Telephone 6573

FOR SALE

8 Real Estate 8

OWNER LEAVING CITY — MODERN 6-Room Brick, West-end, Sunroom, oak floors up and down; $1,000 will handle, balance easy. Immediate possession.
A. E. THOMPSON REAL ESTATE
Kresge Building. Telephone 7284.

VACANT HOUSE
6 Rooms, Shed and Garage, 2 Acres Land, lights and pump. $300 cash, balance $25.00 monthly. Just finished painting and decorating. Price $2,300
J. A. GIBBS, 95 Hunter St. W 3843

TO RENT

11 Miscellaneous 11

GARAGE, NEAR C.G. 480 SHERbrooke.

GARAGE. 493 SHERBROOKE.

11x Apartments To Rent 11x

SMALL UNFURNISHED, HEATED Apartment, adults. Evenings, 601 Water.

THREE-ROOMED APARTMENTS, WITH bath, heated, lighted, newly decorated. Telephone Lakefield 1.

11xx Houses To Rent 11xx

SMALL TWO-ROOMED HOUSE, FURnished, 85 Lansdowne.

12 Rooms 12

FURNISHED HEATED BEDROOM, central. Dial 7645.

BED-SITTING - ROOM. 85 LOCK Street, Apartment B.

LARGE HEATED ROOM, SUITABLE for Four, central. Dial 8637.

LARGE FURNISHED ROOM, BOARD optional, Gentlemen; central. 582 Aylmer.

FURNISHED, HEATED BEDROOM, IN quiet home; Gentlemen preferred. Telephone 4540.

TWO ROOMS, FURNISHED OR UNfurnished. Apply 554 Romaine Street.

ACCOMMODATION FOR ONE OR TWO in modern home, central; Board optional. Dial 5211.

TWO UNFURNISHED ROOMS. APPLY 10 Inverlea.

TWO OR THREE FURNISHED ROOMS. 256 Wolsley Street.

BEDROOM, NEAR C.G.E., TWO MEN or Couple. Telephone 3408.

TWO CLEAN, BRIGHT ROOMS. 230 London, or Dial 4879.

FOUR ROOMS. APPLY 684 GEORGE.

FURNISHED ROOMS, MEN PREFERred. 417 Stewart.

WANTED

15 Miscellaneous 15

TO BUY, SHELVING AND WALL FIXtures for Store. Write Box 103, Examiner.

FOUR-FOOT BED, COMPLETE; ALSO Dresser. Telephone 3336.

TO BUY, WARDROBE. ALSO SECONDhand Inside Doors. Telephone 5181.

USED GAS ENGINE, ½ TO 1 H.P. Telephone 5955, after 7 p.m.

SET HEAVY HARNESS FOR ONE Horse. Write Box 92, Examiner.

TRICYCLE, FOR CHILD 5 YEARS OLD. Dial 7602.

WANTED — SMALL APARTMENT OR Three Rooms, Furnished, heated, lighted; careful tenants. Write Box 111, Examiner.

THREE UNFURNISHED ROOMS, CENtral, by end of February. 61 Park Hill Road.

SINGLE ROOM AND BOARD FOR Young Man. Write Box 113, Examiner.

YOUNG LADY DESIRES REFINED Young Business Girl to Share Apartment in residential district. Please state present occupation, Box 114, Examiner.

UNFURNISHED APARTMENT TO REliable Couple. Telephone 6569.

HIGHEST PRICES PAID FOR RAGS, Paper, Iron, and Metals. J. Burfield Dial 8368.

STOVES, FURNITURE. ALF HUDSON, Lakefield. Telephone 65.

IRON, RAGS, PAPER, BOTTLES, ETC Petersiel, Bethune and Hunter. Telephone 9403.

POULTRY — PAY HIGHEST PRICES M. Glshman. Dial 8298.

LIVE POULTRY — MARKET PRICE M. Katz. 6850. 342 Stewart

STOVES AND FURNITURE WANTED Telephone 4115, Nights 6294.

LIVE POULTRY WANTED — MARKET Prices. A. Lantin. Telephone 6297

LIVE POULTRY — PAY HIGHEST Prices. M. Florence. Telephone 6823

17 Help Wanted Male or Female 17

SPLENDID OPPORTUNITY TO GET established in profitable Business of your own. Jito enables you to offer customers Two Hundred Guaranteed Products, namely: Toilet Articles, Spices, Extracts, Food Products, Tea, Coffee. No risk under Thirty-Day Trial Offer. Apply immediately. Free Details—Jito, 1435 Montcalm, Montreal.

NOW IS THE TIME TO QUALIFY FOR a Government job as Clerk, Postman, Customs Clerk, Steno., etc. Six Dominion-wide exams held since war began. Free booklet. M. C. C. Schools Ltd., Toronto 10. Oldest in Canada. No Agents.

WANTED AT ONCE
EXPERIENCED
Shoe Salesman
ALSO
EXPERIENCED
Shoe Saleslady
APPLY
Neill's Shoe Store
WEDNESDAY OR THURSDAY

18 Help Wanted, Female 18

GIRL FOR LIGHT HOUSEWORK. Telephone 3425.

COUNTRY GIRL AS MAID. GOOD home, sleep in. State reference in letter, Box 112, Examiner.

WANTED

18 Help Wanted, Female 18

GIRL TO HELP WITH HOUSEWORK; sleep in. Dial 3023.

GIRL WANTED. APPLY QUEEN'S Hotel.

GIRL OR WOMAN FOR HOUSEWORK, sleep in, 2 adults; good wages and good home for right person. Apply 204 O'Carroll Avenue.

MAID FOR GENERAL HOUSEWORK, Two Adults. Apply 491 Hunter Street West.

GIRL OR WOMAN FOR GENERAL Housework. Apply 715 Water.

WAITRESS, EXPERIENCED PREFERably. Apply Brooks Grill.

19 Help Wanted, Male 19

WANTED — MAN TO ASSIST WITH Sales and Deliveries. Good opportunity for advancement. See Mr. Fleming at Grand Hotel To-night or To-morrow Morning.

ELECTRICIANS AND ELECTRICIANS' Helpers. Miller Powell Co., 438 George Street.

SALESMAN WANTED FOR PETERborough and District. Must be good closer. Leads supplied and in the habit of making better than average earnings. Permanent position—last man in this district six years. Apply in writing. Box 101, Examiner.

19x Agents Wanted 19x

IF YOU ARE OVER 21 AND NEED Work, either full-time or part-time, register with D. Clendenning, Dept. OC-P-2A, 2177 Masson Street, Montreal. Experience not essential—we train you—opportunity assured.

20 Employment Wanted 20

WASHING TO DO AT HOME; GOOD references. Dial 7716.

WOMAN (35), DESIRES KITCHEN Work, Dishwashing, Plain Cooking, from 9 a.m. till 11:30 and 1:30 till 5:30 and 7:30 till 9 p.m., 9 Dollars per week. Write Box 102, Examiner.

GIRL STENOGRAPHER, BOOKKEEPer, General Office Work; can operate Bookkeeping Machine; 8 years' experience; best of references. Write Box 91, Examiner.

CANADIAN LEGION HAVE LISTS OF Competent Returned Men to Fill Temporary or Permanent Positions. Give the ex-Soldier a chance to work for you. Telephone 6203.

21 Boarders Wanted 21

TWO BOARDERS TO SHARE ROOM, 2 minutes' walk from C.G.E. Dial 4207.

BOARDERS WANTED — FURNISHED Warm Front Room, suitable 2 Gentlemen, close to C.G.E.; good Board; reasonable rates. 183 Stewart Street.

GENTLEMEN BOARDERS. DIAL 3007.

WHO CAN DO IT

22b Painters & Decorators 22b

COLEMAN BROTHERS — SMART MOdern Decorating. For Free Estimates Telephone 4485. 447 George, North of Brock.

WE INVITE YOU TO USE OUR
MODERN AND UP-TO-DATE
DECORATING
SERVICE
HAROLD COLEMAN
336 GEORGE ST. 'PHONE 9922
"Rear Entrance on Market."

22f Miscellaneous 22f

MOVING AND CARTING OF ALL Kinds. Deal's Cartage. Telephone 4989.

DUSTLESS FLOOR SANDING, FLOORS Laid and Refinished, Decorating William Higgins. Dial 8687.

REPAIRS
WASHING MACHINES, REFRIGERATORS
TIRES CARS
Save your Tires. A slight Repair may mean months of extra Service. Guaranteed Work.
DAWSON'S SERVICE STATION
Corner of REID & McDONNEL
Telephone 4754

RUGS—BEAUTIFUL NEW REVERSIBLE Rugs made from Old Carpets. Comforters Re-covered. Feather Ticks made into Attractive Down-proof Comforters. Telephone 7411

WATCHES AND CLOCKS REPAIRED. Called for and delivered promptly. Telephone 3285.

CHIMNEYS CLEANED FURNACES Vacuumed. Telephone 3962

DUSTLESS FLOOR SANDING, CHAMberlain Weatherstripping and Caulking. J. H. Vance, 773 Aylmer. 7835

22j Wood Cutting 22j

WOOD SAWING. 6643. MARTIN.

25x Dressmaking 25x

E. MITCHELL, DRESS AND MANTLEmaking. Alterations. Telephone 4936. 593 Harvey Street.

DRESSMAKING — SUITS, COATS, ALterations all kinds, Button Holes, Buttons Covered. Twenty years' experience. Mrs. Sturrett, 247 Park, next Campbell's Dairy.

LOST

IN VICINITY OF BURNHAM STREET, Navy Blue Woollen Skirt. Call at 266 Burnham Street, or Telephone 3038. Reward.

CAR CHAIN LOST, NO. 600 x 116. TELEphone 4715.

SMALL BLACK AND WHITE LONG-haired Dog. Resembles Small Sheep Dog. Answers to "Spot." Please Telephone 8731.

ONE PHOTOGRAPH ALBUM, ONE Electric Alarm Clock, Saturday Night. Reward. Dial 6782.

DUAL WHEEL TIRE CHAIN, IN CITY, on Monday. Finder kindly notify Peterborough Lumber Company.

SPRING CABLE OFF SKI, SUNDAY Afternoon, East Side of Canal. 6434.

ONE 1942 LICENCE PLATE, NUMBER 82X5. Kindly Telephone 7388.

Sell That Unnecessary Piece of Furniture Through a Classified Ad.

PROFESSIONAL

44 Lawyers 44

P. D. SCOLLARD, Barrister, Solicitor. Bank of Toronto Building. Telephone 9939.

JOHN O. WELDON — Barrister, Solicitor, Notary etc. Office, 355 George Street. Telephone 9230.

JOHN A. BRADSHAW — Barrister and Solicitor. 360 Water. Telephone 6684

ELLIOTT & CHANDLER — Barristers etc. Money to Loan. Offices, Kresge Building. Telephone 6675. A. L. Elliott K.C., M.P.P. R. J. Chandler, B.A.

HON. G. N. GORDON, K.C.
Law Office, 395-397 George Street.
Telephone 3577. Money to Loan.

JACOB LOW — Barrister etc. Mortgage Loans. Suite 1-2, 435 George Street (over Toronto Savings and Loan Co.). Telephone 7423. Nights 6214

PECK, KERR & McELDERRY—BARristers, Solicitors. Money to Loan. Offices: 415-417 Water Street. Telephone 4681. E. A. Peck K.C. F. D. Kerr, K.C., V. J. McElderry, K.C. Walter H. Howell

W. B. GORDON
Barrister, Solicitor
395 George Street.
Telephone 3577.

W. R. PHILP — Barrister, Solicitor, Notary Public. 385 Water Street. Telephone 8412.

Chiropractors

COLDS, SINUS, THROAT CONDITIONS. C. M. Lawrence, Kresge Building. Telephone 6724.

M. C. GOODWIN, CHIROPRACTOR and Physiotherapist, 108 Barrie Building, 312 George. Telephone 8795 and 5865.

THE STARS SAY . . . .

by GENEVIEVE KEMBLE

For Thursday, February 12

This day's astral auguries seem to stimulate a determined attempt to tackle big propositions with might and main, in an effort to annihilate a condition of crystallization, impediment, opposition and a want of co-operation all along the line. While the ambitions, the spirit of initiative and boldness, may be backed up by some very practical ideas, still it might be wise to continue to postpone.

Those whose birthday it is may be imbued with a spirit of initiative, courage and daring, with determination to crash through all manner of opposing forces—to break down opposition, obstruction and perhaps duplicity by main strength—but this effort is not likely to vanquish antagonisms.

A child born on this day should have much talent, initiative, courage and resolution, but may encounter overwhelming obstacles to put over its ambitious programs.

Dorothy Dix

(Continued from Page 12)

No man who was reared Mama's pet should ever marry, because marriage is bound to be a bitter disappointment and disillusion to him. By no possible chance would he get a wife who has either the desire or ability to cater to his every whim, or who possesses Mama's technique as a spoiler.

Won't Play Second Fiddle

The man who is married to his business commits bigamy when he takes on a flesh and blood wife and is punished for his crime by spending the balance of his life trying to appease, a green-eyed woman who is as jealous of his "old office" as she is of his blonde stenographer. For no wife likes to run second to a law book or a green grocery and know that the first place in her husband's heart is occupied by canned goods, and that nothing really gives him a thrill but the rise and fall of the stock market.

An egotist should never marry, because nothing so deflates one's vanity as matrimony. No man has any idea of what a poor, weak, miserable creature he is until his wife begins to criticise his faults. No matter how much a man may strut abroad, he walks humbly on his own hearthstone.

Nor is there any place in marriage in which the head of the house can indulge himself in selfishness, for even if his wife is willing to sacrifice herself for him the children are not, and by the time he has paid for having their adenoids out, and their sport cars, and a college education, and gotten them out of scrapes, and listened to them tell him how old-fashioned all of his ideas are, he is so humble he is ready to call a worm of the dust Mister when he meets him in the road.

So, these things being true, it behooves every man to study his own qualifications for marriage before he asks a girl the fatal question.

* * *

Three Times Married Enough

Dear Dorothy Dix: I am a woman 52 years old, have been married three times and had no success with any of them. I have a married daughter with a family. Should I go to live with her? Or should I make another marriage and establish my own home? Or should I still travel and work as I go? I am of an independent nature—I. M.

Answer—If you made three bad picks of husbands, it doesn't look as if you were good matrimonial guesser, so I should think you would hesitate to try a fourth venture. However, maybe your luck would turn, but do be careful and look the candidate over well before you decide.

As you are of an independent nature, I do not think you would be happy living in your daughter's home, for in-laws and grand-children are hard to live with and do not take kindly to bossing.

My guess is that of the three choices you will find more happiness in traveling and working as you go. That will give you independence, your own money and variety. And none of these are to be desposed at your age.

DOROTHY DIX
(Ledger Syndicate)

NOTICE

TAKE NOTICE THAT:
1. The Council of the Corporation of the Township of North Monaghan has constructed as a Local Improvement a Sewer and Watermain extension on the South Side of Highway Number Twenty-eight, a distance of One Hundred and Five Feet from the previously constructed Sewer and Watermain.
2. The cost of the work is $571.75. The special rate per foot frontage is $5.45, to be paid in Ten Annual Instalments.
3. The estimated lifetime of the work is Ten years.
4. A Court of Revision will be held on the 26th Day of February, at 7:30 p.m. o'clock at the Court House, in the City of Peterborough, for the purpose of hearing complaints against the proposed Assessments or the accuracy of Frontage Measurements and any other complaint which persons interested may desire to make and which is by law cognizable by the Court.
DATED at Peterborough, this 11th Day of February, 1942.
BRUCE JOHNSTON,
Township Clerk.

Remember When—

By The Canadian Press

Charles I. Gorman, 42, former speedskater, died at Saint John, N.B., two years ago tonight. In 1927 he won all five of the major North American championships. He also represented Canada in two winter Olympic games.

Pound Hun In Greece

CAIRO, Egypt, Feb. 11 (AP)—British bombers scored hits on munition factories and submarine wharves in a raid on the naval dockyard at Salamis in Greece Saturday night, an R.A.F. communique said today. Menidi airdrome near Athens also was raided, as well as Bengasi and Tripoli in Libya.

IMPORTANT CALLS

Police	3535
Fire Dept.	5711
Nicholls Hospital	4691
St. Joseph's Hospital	3561
Examiner	4641

NOTICE

TAKE NOTICE THAT:
1. The Council of the Corporation of the Township of North Monaghan has constructed as a Local Improvement a Watermain on Lundy's Lane, in the said Township, from the Western limits of the Monaghan Road, westward for a distance of Seven Hundred and Ninety-three Feet.
2. The cost of the work is $1,903.20. The special rate per foot frontage is $1.20, to be paid in Ten Annual Instalments.
3. The estimated lifetime of the work is Ten years.
4. A Court of Revision will be held on the 26th Day of February, at 7:30 p.m. o'clock at the Court House, in the City of Peterborough, for the purpose of hearing complaints against the proposed Assessments or the accuracy of Frontage Measurements and any other complaint which persons interested may desire to make and which is by law cognizable by the Court.
DATED at Peterborough, this 11th Day of February, 1942.
BRUCE JOHNSTON,
Township Clerk.

Calling More Men

CANBERRA, Feb. 11—(CP).—The Australian War Cabinet has decided to call up additional men for full time duty in the militia. Prime Minister John Curtain announced today.

QUICKIES

"Yessir!—either I get a raise or we'll both be using an Examiner Want Ad!"

DAILY CROSSWORD

ACROSS
1. Handle clumsily
4. Snake
7. Visage
8. A noose
10. Razor-billed auk
11. Lades
13. American Indian
15. Leg joint
16. Ahead
17. Disclaim
19. Baglike part
20. Body of water
22. Most deprived of hearing
24. Otherwise
26. Inscribes
27. A flap
29. Meshed fabric
30. Ankle
33. Fruits
36. Tumultous
38. Constellation
39. Sea eagle
40. Affirmative votes
42. Close to
43. Hebrew prophet
45. Enlarge
47. Domesticates
49. Lashed
50. Roman emperor
51. Across
52. Twilled fabric
53. Residence (abbr.)

DOWN
1. Skin
2. Pungent
3. Cleared of weeds
4. Linen vestment
5. Drench
6. Flower
7. Smokestack
9. To give pleasure
10. Antlered animal
12. Denominations
14. Afresh
18. Tall tale
21. One versed in astronomy
23. Feudal estate
25. Compass point
28. A float
30. Entertain
31. An aviator
32. Prosecuted judicially
34. Abrading utensil
35. Glutted
37. Seaman
41. Serf
44. Withered
46. Highest cards
48. To soak up

Yesterday's Answer

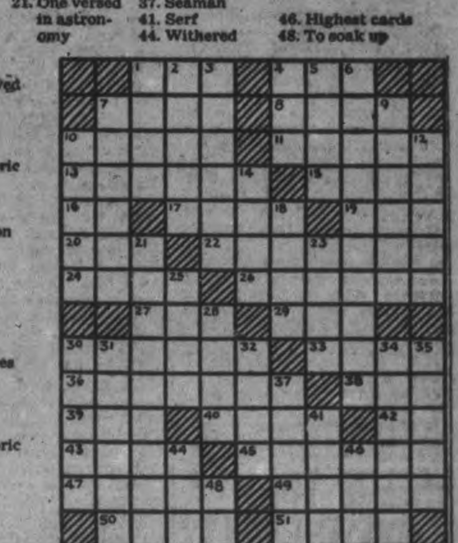

CRYPTOQUOTE—A cryptogram quotation

BZW SWRB KCT VO XWPWGUW LR BV CPVLO LHLBCBLGU BZW LGAMXT-CMXWFLMR.

Yesterday's Cryptoquote: WE MAY TAKE FANCY FOR A COMPANION, BUT MUST FOLLOW REASON AS OUR GUIDE —JOHNSON.

Distributed by King Features Syndicate, Inc.

ROOM AND BOARD
—By Gene Ahern

LI'L ABNER
—By Al Capp

HENRY
—By Carl Anderson

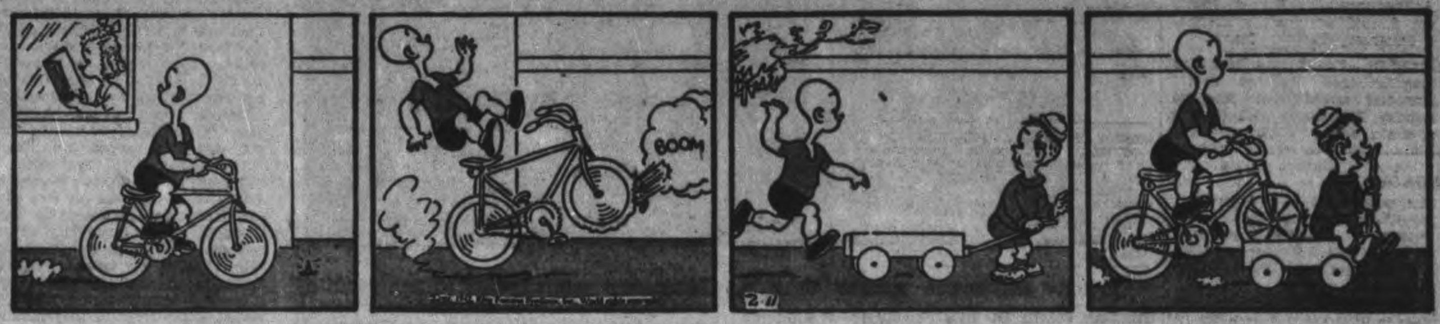

DONALD DUCK
—By Walt Disney

BLONDIE
—By Chic Young

MUGGS AND SKEETER
—By Wally Bishop

SCOTT'S SCRAP BOOK
—By R. J. Scott

Copr. 1942, King Features Syndicate, Inc., World rights reserved

BRICK BRADFORD
—By William Ritt and Clarence Gray

Home Service

Piano Learned by Short-Cut Method

Pianist is Appreciated Today

Gay piano music certainly helps in these tense times! "The girl who played so well that night—" isn't forgotten.

If you've wanted for years to learn the piano, do it now! You can quickly teach yourself.

You stand a chart of the piano keyboard behind the real keyboard and, at your very first glance, you can see which piano keys correspond to which notes.

How? The paper keyboard has a staff of written notes with it—A with an arrow pointing to the A key, and so on!

In this way you quickly learn to read music and you can quickly learn a lot of popular pieces, too, a short-cut way. Play the melody with your right hand, simple chords with your left.

In learning these chords, your chart helps again. Its keys are numbered and you're shown by number which keys to play for each chord. See our diagram.

Our 24-page instruction book has life-size, numbered keyboard chart with easy step-by-step piano lessons. Explains elements of music, gives table of chords, three pieces for practise.

For your copy of "Quick Course in Piano Playing" send 15 sents in coins or stamps to the Examiner, Home Service, Peterborough. Be sure to write plainly your name, address, and the name of instruction book.

BARCLAY ON BRIDGE

WRITTEN FOR THE EXAMINER
By SHEPARD BARCLAY
"The Authority on Authorities"

THE ENEMY MAY HELP

SOMETIMES the best contract for your side would not be apparent if your opponents kept quiet. But when they start to bid they may give you a chance to tell your partner something, or may help him to tell you something of importance. By piecing together the various messages flashed, you may be able to figure out that a No Trump game would be a good idea.

North: ♠ A K 8 / ♥ 8 / ♦ A 10 9 8 4 / ♣ A 6 5 2
West: ♠ Q 10 7 4 / ♥ 10 5 4 / ♦ Q 2 / ♣ K J 7 4
East: ♠ 9 6 5 3 2 / ♥ A K J 9 3 / ♦ J / ♣ 9 8
South: ♠ J / ♥ Q 7 6 2 / ♦ K 7 6 5 3 / ♣ Q 10 3

(Dealer: West. North-South vulnerable.)

West	North	East	South
Pass	1 ♦	1 ♠	2 ♦
Pass	3 ♦	3 ♥	Dbl
3 ♠	Dbl	Pass	3 NT

Vulnerability was one factor in that final bid, made by John E. Simon, great St. Louis player, in a rubber game at the Cavendish club in New York. He reckoned, and rightly, that the set of 3-Spades probably would not be as valuable as a probable game with his side vulnerable, though his partner's double of that bid was necessary to let him know a No Trump try would be sound.

Reckoning that the spades were probably bunched against his side and the hearts not, West led his partner's secondly bid suit, the heart 10. East took it with the K and switched to the club 9, the 10 and J covering and Mr. Simon ducking in dummy, to lure a return to his combination tenace, or else a heart, either of which would build the game trick for him. West fired back the heart 5 to the K, dummy discarding the diamond 8, and East led his club 8, bringing the Q, K, and A.

Then came a beautiful double squeze for an extra trick. The diamond A, 10 to the K, heart Q for a toss of the diamond 9, the diamond 7 and diamond 6 set it up. When the 5 was led, declarer's hand also held the club 3, spade J and heart 7, dummy the three spades and club 6. West had to hold his club 7 to guard against the club 6, so threw one of his three remaining spades, whereupon the club 6 was thrown from dummy. Now East was squeezed. He needed his heart J to guard against the 7, so threw one of his three remaining spades, whereupon the dummy's spades took the last three tricks.

* * *

Tomorrow's Problem

North: ♠ 9 6 5 / ♥ A Q 10 6 / ♦ 8 6 5 4 / ♣ 6 5
West: ♠ 7 / ♥ 8 7 4 2 / ♦ K Q 7 / ♣ A K Q 3 2
East: ♠ J 10 2 / ♥ 9 3 / ♦ A 10 3 / ♣ J 10 9 8 7
South: ♠ A K Q 8 4 3 / ♥ K J 5 / ♦ J 9 2 / ♣ 4

(Dealer: West. Both sides vulnerable.)

What is the soundest bidding of this deal?

Distributed by King Features Syndicate, Inc.

Shortage Of Houses

TORONTO, Feb. 11 (CP)—A housing shortage is indicated in Toronto by a reduction in the number of vacant houses and an upswing in real estate transactions during 1941. Assessment Commissioner George Farley reported to the city council today. Commissioner Farley said his figures were based on the Jan. 1 to July 31, 1941, assessment statistics and that the situation had become "more acute" since that date.

TILLIE THE TOILER
—By Russ Westover

Rooms In Ottawa Vacant House Starts Stampede

(By ALAN RANDAL.)

OTTAWA, Feb. 11—(CP).—There are rooms to be rented in this jam-packed capital, and room and board if wanted, but a mere whisper of a house or apartment to let is apt to start a renters' stampede.

Nobody goes to rental agents any more. It's no use. The city engineer is a better bet because he knows who is building what and where.

Ottawa never had so many people before. Since the war started they have flocked to town to jobs on this or that branch of the war effort. Colonels are a dime a dozen on the downtown streets, and the town's two classes are those people who have a home and those who are looking for one.

Since war started 500 houses have been built. Now there are 50 buildings and the city engineer says people are eager to rent as soon as they see a foundation started.

Some nearly weep when he tells them one building under construction is not to be an apartment house but a biscuit warehouse. He's pestered about this project every day and people just don't want to believe him.

"A vacant house?" said one of the more prominent realtors. "They just don't exist."

That is not quite the case. The week-end papers lis d three houses for rent—one of them half an hour's travelling time from Ottawa. Forty-two people advertised for a house or an apartment.

It doesn't much matter what kind of house it is. Even with fleas it will be rented—and quickly.

Members of parliament who came to town late in January got settled with little difficulty, however. The House of Commons staff reported most members usually return to the place they occupied during their first session. This session only 10 members took advantage of the sergeant-at-arms' list of places where they could find lodgings.

Swiss Take Over

SINGAPORE, Feb. 11 — (CP). — United States Consul-General Kenneth S. Patton closed the American Consulate yesterday and turned American interests in Singapore over to Swiss custody. Patton, Consul Harold D. Robinson and Vice-Consul Charles O. Thompson are remaining here until transportation can be arranged.

Form Human Chain To Rescue Landslide Victim

Firemen and rescue workers form a human chain in this dramatic rescue of Thomas Hill. He was crushed between two houses and painfully injured as a result of a landslide which damaged several homes in the Sunnyside district of San Francisco. The slide covered an area of two blocks.

Moore Attacks Plebiscite Sees Trouble

(By C. R. BLACKBURN.)

OTTAWA, Feb. 11—(CP). — The more Liberals were on record today against the proposed conscription plebiscite, raising to nine the number of government supporters who have expressed objection to it during the Throne speech debate in the House of Commons.

The latest anti-plebiscite Liberals were W. H. Moore (Lib. Ontario) and Wilfrid Lacroix (Lib. Quebec-Montmorency.) They spoke to a House which showed more interest in the result of yesterday's four by-elections than in its own proceedings.

Order was cast to the winds when, after the results became known, Prime Minister King entered the Chamber.

Desks were pounded by a wildly-cheering Liberal majority for nearly two minutes as the Prime Minister, smiling broadly, came down from the lobby to his seat. He remained only a few minutes.

The only reference to the elections in any of the speeches came from Olaf Hanson (Lib. Skeena) who said the present Conservative House leader, Hon. R. B. Hanson, had dooe a good job and could carry on as well as anybody the party could get.

Mr. Hanson, whose constituency includes a large stretch of the west coast, said the Japanese should all be moved away from the coast. He urged construction of the Alaska highway as a military necessity.

Mr. King announced the government has agreed to the appointments of ministers in Ottawa to represent Poland, Norway and Yugoslavia and is considering an application from Greece for the establishment of a minister here. All four countries are occupied by the enemy but have governments carrying on outside their own borders. Mr. King said appointments of reciprocal Canadian ministers would remain in abeyance until after the war.

Must Aid Others

Canada, with less than 12,000,000 people, could not hope to defend itself against invasion and would have to depend upon other countries for help, said Mr. Moore.

But Canada could not expect such assistance unless the Dominion were ready to give similar aid to other countries. The plebiscite was "packed with explosive material" and had already set family against family and class against class.

Canada was already pledged to total war effort but how could Canada keep that pledge if the answer to the plebiscite were negative, Mr. Moore asked.

Mr. Moore did not say how he would vote on the plebiscite, but Mr. Lacroix was more outspoken. He said he would vote against the motion for adoption of the throne speech in which the plebiscite proposal was announced, and would urge electors in his Quebec constituency to vote against releasing the government from its past pledges against conscription for overseas service.

Mr. Lacroix also expressed opposition to the proposed gift of $1,000,000,000 worth of supplies to Great Britain and declared Canada's effort should be directed to making the Dominion safe from attack.

Support for the plebiscite came from Mrs. Cora Casselman (Lib. Edmonton East), R. W. Mayhew (Lib. Victoria) and George Ross (Lib. Calgary East), but it was attacked by C. E. Johnston (C.C.F. Bow River) who said it was the "greatest disgrace" ever visited upon Canada.

Scores Administration.

Mr. Moore, whose address was the feature of yesterday's debate, said the plebiscite was "packed with explosive" and had already brought disunity; but the main attack on the administration was aimed against the exercise of government by order-in-council.

He said he had opposed national government in 1940, but now felt he had escaped from that "only to fall into the deep blue sea of order-in-councildom." It was time for a parliamentary review of the changes in Canada's political structure—changes which he said had reminded him of those which have occurred in the political structure of Italy under Fascism.

He said the assumption of power to legislate by order-in-council in certain matters had always been conceded to the executive body. But, he said, changes in the relation of the executive to the legislature in Fascist Italy had involved a structural change in the system of government.

"Structural change came in Italy," he said. "It has come to Canada, it is coming everywhere with the quantity and quality of the measures."

He expressed amazement that such a broad measure as that establishing general price control in Canada should be put into effect by order-in-council instead of by parliament.

A Costly Setup.

Canada was probably "paying more people for making its laws than any country in the world," with its provincial and federal parliaments, and the executive council which was doing the governing. Yet, he said, the Canadian parliament now was engaged in "the bare formality of ratification."

Of the non-conscription pledges of the government from which release is to be sought in the plebiscite Mr. Moore said they were given "in disregard of parliamentary government" and without consulting the people for their views.

Much of the information upon which to base a decision as to whether or not the government should be released from its pledges was of a nature which could not be made public.

"A full, honest expression of views of the people is impossible without knowledge of the situation which cannot be given to the people," Mr. Moore declared.

A. W. Neill (Ind., Comox-Alberni) opposed the plebiscite and said Prime Minister Mackenzie King could win a high place in history if he rished bringing in an immediate conscription measure. SCuch a measure, Mr. Neill said, might be the balance which would win the war.

Social Security Measure

Mr. Ross advocated establishment of a social security measure with employees, employers and the state contributing to guarantee compensation for sickness, accident and incapacity from old age. He also urged that the cost-of-living bonus be extended to old age pensioners.

Mr. Neill described the plebiscite as "political strategy." Its results would have no binding effect upon anybody, he said.

He urged that conscription be made the justification for formation of a Union Government, expressing belief no one political party should be "crucified" because of the necessity of taking this step.

Mr. Johnston denounced the plebiscite as "disgraceful and humiliating." He said there was much talk about all-out war effort these days, but all members in the House except the Social Credit party had voted total war in 1939.

He was referring to a Social Credit amendment to the address in 1939 after the outbreak of war, advocating conscription of wealth and industry. He said it cost his group seven members.

Percy Black (Con., Cumberland), also condemned the plebiscite as a policy which would "give comfort to our enemies and humiliate our friends."

Mr. Black forecast that not more than 25 per cent of the electorate would vote on the plebiscite question, and he pictured the effect upon friends as well as enemies if the result should be a refusal by the people to release the Government from its pledges.

Flying Yank

A photo of Flight-Commander John van Kuerin Newkirk, of White Plains, who has been identified as the "Scarsdale Jack" mentioned in press dispatches from Rangoon as one of the band of dare-devil American volunteer fliers who have been knocking down Jap warplanes with monotonous regularity. Newkirk has been credited with bagging several enemy planes A graduate of Rensslaer Polytechnic Institute, Troy, N.Y., he joined the U.S. naval aviation forces in 1936. Last summer he was lent to the Chinese air force.

Bancroft Play Nets $100 For War Workers

BANCROFT Feb. 11 — (ENS). —The Young People of St. Paul's United Church of Bancroft sponsored the play entitled "Lena Rivers" on Wednesday evening in the Community Hall, Bancroft, and played to a capacity crowd. There were over four hundred admissions sold, netting over one hundred dollars, which amount will be used to repaint the local church this spring.

During one of the play intermissions Harold Skuce auctioned two quilts for the War Workers. Charles Gray and Miss Ann Collins were the high bidders. These bidders in turn returned their purchases to the auctioneer for re-auction, which were then sold to Mrs. L. Rupert and W. A. Davy. Nineteen dollars was realized from the sale of the quilts, which boosted the War Workers' pot for the boys who are overseas.

Gordon Jones is quite busily engaged these last few months loading cars of pulpwood from his limits north-west of Maynooth for shipment to the United States. Mr. Jones has a contract for five thousand cords for the Castania Paper Company of Johnsonburg, Pennsylvania. This wood is hauled about fifteen miles by trucks from the limits to the railway where from fifteen to twenty cars a week are loaded. Some forty to fifty men are engaged at present.

Mr. and Mrs. P. J. Stringer returned from Belleville on Friday evening having been with their daughter who was operated on Thursday evening in the Belleville General Hospital for appendicitis.

The Bancroft High School hockey team suffered a setback on Thursday evening when they journeyed over to Barry's Bay, losing the game by a score of 11 to 1.

Harold Reynolds, Canadian National telegrapher from Pembroke, spent the week in town relieving Mr. Ruport at the C.N.R. Station, as the latter was confined to his home through illness.

Miss Jean Russell of Hamilton is spending several days in town visiting at her home.

Bancroft and vicinity had another snow storm and high wind over the week-end which kept the Department plough crews working in shifts continuously on Saturday and Sunday clearing the highways.

Mrs. R. Knox of Peterborough spent several days this week at the home of her brother, Norman Mitchell of Bancroft, and also her brother Mervin, who has been quite ill at his brother's home.

Paul Port of Johnsonburg, Pennsylvania, spent the week-end at the home of Mr. and Mrs. Gordon W. Jones.

BIG HERRING CATCH

Catch of herring in some parts of Sweden has depleted the barrel supply.

After Jap Raid In Rangoon

This photo, radioed from London, shows Burmese natives looking over some of the damage done to buildings in Rangoon by Japanese bombers. Jap air forces have been hammering determinedly at this vital port, point of entry for supplies that go over China's Burma Road. American and British fliers have been taking a heavy toll of the Jap raiders.

Beaver To Head Pooling With US

LONDON, Feb. 11—(CP).—Lord Beaverbrook, Britain's newly-appointed Minister of Production, will represent Britain in various pooling arrangements with the United States, Prime Minister Churchill announced today.

The new post, to which Lord Beaverbrook was shifted from the Ministry of Supply, he said, corresponds to that held by Donald M. Nelson, head of the United States War Production Board, and in it he will exercise general supervision over supply departments and shipbuilding and "concert and co-ordinate all their actions."

All labor questions, it was added, will be settled between the Minister of Labor, Ernest Bevin, and the new Minister of Production, Lord Beaverbrook.

To the question whether Lord Beaverbrook would spend more of his time in Britain now, he replied that no such assurance could be given.

Burns' Bridge News

Miss Helen Tedford is spending a holiday with friends at Peterborough and Lakefield.

Miss Nell Forsyth received word last week of the death of her cousin, Mrs. T. J. Calder of Parry Sound.

Mr. and Mrs. A. Sullivan and family of Hastings were guests at the home of Mr. and Mrs. Thomas Fitzgerald.

Mr. and Mrs. Russell Tedford, Norma and Keith and Roger Tedford of Peterborough were week-end guests at the Tedford home.

Rotary Observes China Day In Campbellford

CAMPBELLFORD, Feb. 11. — (ENS).—Rotarians observed China Day on Monday when local Chinese were guests at the club's weekly luncheon held at Woodlawn Inn. In honor of the occasion which was designed as a tribute to our Allies against the Japanese, President Percy Denyes arranged to have as guest speaker Mrs. James Haines, a medical worker who spent three years in Szechwan Province. Although Mrs. Haines returned to Canada before the so-called "China incident," her association with them developed in her mind a deep respect for the great stamina of these people whose culture dates back more than 3,000 years and whose legendery history extends as far as the year 2,000 B.C.

Great indeed was the tribute paid by Mrs. Haines to the Chinese leader, Chiang Kai-Shek, who has not only succeeded as a military leader but has united China as never before. The speaker held the former lack of advance was due largely to the inaccessability of China. Its people had appeared to remain little changed through the centuries but with the introduction of western civilization—partially a result of many Chinese being educated abroad—progress has been comparatively rapid. The feeling between the Chinese and westerner, the speaker felt, was mutually helpful. Already a great foundation for family life has been handed down through the ages and they are consequently recognized as a race of people with great loyalty to one another. If given equal opportunity Mrs. Haines was of the opinion they would develop more rapidly than any other civilization.

At the conclusion of her address Rotarian Alex MacColl moved a vote of thanks to the speaker.

MOSTLY VILLAGERS

Nearly 90 per cent of the people of India live in villages.

Try This Old Home-Mixed Cough Relief. Surprising!

Anyone Can Make It.
No Cooking. Big Saving.

You may not know it, but, in your own kitchen, and in just a moment, you can easily prepare a really surprising relief for coughs due to colds. It's old-fashioned—your mother probably used it—but for real results, it is hard to beat.

First, make a syrup by stirring 2 cups granulated sugar and one cup of water a few moments, until dissolved. No cooking needed. No trouble at all.

Then get 2½ ounces of Pinex from any druggist. This is a special compound of proven ingredients, in concentrated form, well known for prompt action in throat and bronchial irritations.

Put the Pinex into a 16 ounce bottle, and add your syrup. Thus you make sixteen ounces of really splendid cough syrup, and you get about four times as much for your money. It never spoils, and children love its pleasant taste.

And for quick relief, it's splendid. It loosens the phlegm, soothes the irritated membranes, eases the soreness, makes breathing easy, and lets you get restful sleep. Just try it, and if not pleased, your money will be refunded.

Help the Young People To Health - Happiness

What a common sight to see a young person whose bloodless face and feeble frame are evidences of poor circulation and weakness where bounding health and rosy cheeks should reign.

Young people in such a condition are generally of an anaemic nature and require a preparation containing iron to improve the blood content.

Milburn's Health and Nerve Pills meet this requirement, as they contain three concentrated forms of iron of an easily assimilated nature together with other valuable ingredients indicated for building up the system and helping to improve the blood content.

Price 50c a box, 65 pills, at all drug counters.
Look for our trade mark a "Red Heart" on the package.

The T. Milburn Co., Limited, Toronto, Ont.

CONFIDENCE... AND Victory!

WITH grim but quiet determination the people of Canada and the United States carry in their minds and hearts the conviction of complete and final Victory over the enemies of freedom.

This will to win and to hold fast to their chosen way of life is reflected by nearly seventy million people throughout these two countries who continue to maintain their life assurance because they know it is the best means of ensuring future economic security for themselves and their families. Their confidence serves a dual purpose, for their savings have also made possible the great investments of the life companies in the Victory and National Defense loans of our North American democracies.

ASSURES SECURITY

SUN LIFE OF CANADA

From the 1941 Annual Report:—New Assurances issued during the year: $187,041,959. Total Assurances in force: $2,971,747,088. Benefits paid during the year: $88,312,394. Total Receipts: $169,346,875. Total Assets at Dec. 31, 1941: $995,518,009.

DAVID T. DIPLOCK
Branch Manager
Central Ontario Branch

Buy VICTORY BONDS

CANADIAN DEPARTMENT STORES

STORE HOURS:
9 a.m. to 5.30 p.m. Wednesday 9 a.m. to 12.30 noon; Saturday 9 a.m. to 9.30 p.m.

C.D.S.

DIAL 5721
HAVE YOUR TOILETRIES ORDER DELIVERED

FAMILY SALE OF TOILETRIES and PATENTS!

1-Lb. Rolls of Absorbent Cotton
2 Rolls .57

Gauze Cloth
5 yards in package
2 Pkgs. .43

EATON'S SKIN BALM
8-oz. Bottle .35
12-oz. Bottle .49

EATON'S Emulsion Cod Liver Oil and Honey
17½-oz. Bottle .85
—Main Floor, C.D.S.

EATON'S Medicinal Petroleum Oil
Large 40-oz. Bottle .62

EATON'S CREAM OF ALMONDS—
6-oz. Bottle .... .39

EATON'S Cold Cream
8-oz. Jar .37 15-oz. Jar .57

EATON'S FACE POWDER
Large Box .51

Thursday, Friday and Saturday

The manufacturer is discontinuing this line of cosmetics and we bought a large quantity for this special 3-Day Sale! Face powder and cream for only 19c each. The face powder is blended to enhance your skin texture and coloring is naturelle, rachel and shell. The cream is gentle and soothing in three types—cold, tissue or foundation. Extra special, each .... .19

—Main Floor, C.D.S.

EATON'S Fruit Saline
4-oz. Bottle .39
8-oz. Bottle .67

EATON'S Health Salts
English style. 1-lb. Tin ..... .34

EATON'S Talcum Powder
1-lb. Tin .23

EATON'S Bath Salts
2-lb. Pkg. .31

EATON'S Shaving Cream
2 Tubes .47
—Main Floor, C.D.S.

THE CANADIAN DEPARTMENT STORES LIMITED

Weather
Fair and cold

Peterborough Evening Examiner

FINAL
LAKESHORE AND CITY EDITION

VOL. LXXXV, No. 36 — PETERBOROUGH, THURSDAY, FEBRUARY 12, 1942 — ★★ — PRICE THREE CENTS

SINGAPORE BRITISH YET SAYS RADIO, WITH MUSIC

Jap Push On Burma Road Smashed

RANGOON, Burma, Feb. 12 (CP)—The defenders of Burma and the vital Burma Road have smashed a Japanese attempt to cross the Salween River in the Paan area, 40 miles upstream, British headquarters announced tonight. "After heavy fighting, the enemy attack on our positions in the Paan area was successfully defeated and the situation now is much quieter," said the communique.

"The enemy appear to have temporarily abandoned their operations in that area. Our casualties are known to have been slight."

In the recent fighting at Martaban, across the Gulf of Martaban from Rangoon, the sea gateway to the Burma Road, the King's Own Yorkshire Light Infantry distinguished itself in a bayonet charge against the Japanese the communique said.

Martaban was lost but before the British retreat the Yorkshire troops fought to close quarters with the foe and then charged with fixed bayonets.

"The enemy fled, throwing away their weapons and suffering considerable casualties," the communique said.

British troops defending the railroad which curves north and westward around the gulf head toward this .ital port were endangered between Martaban and much-bombed Thaton, the first railroad station to the north. Martaban is 80 miles by air from Rangoon across the gulf and 140 miles by rail around it.

Indians Stick To Positions.

The Japanese also were attempting to cross the S lween upstream at Paan, on the east bank. The communique said the situation there was critical although British forces had counter-attacked and their positions were believed still to be intact.

Gurkha and Rajput fighters were reported stubbornly holding forward positions despite enemy infiltrations around their flanks west of the Salween and at some points they were said to have attacked.

Against the abundance of small Japanese boats for the crossing north and south of Martaban, British forces were hampered by a lack of roads for swift manoeuvring and the necessity of protecting the one roadway northward to avoid being trapped between these two forces.

Yet, concealed British machine-gunners made the enemy pay dearly to force the narrow pass through the hilly jungle east of Martaban and land in strength on the gulf side to the west.

(In London, it was predicted the Battle of Burma would develop into a fierce, full-scale struggle, but that it would be only a warm-up for a subsequent offensive against India

BIG SHELLS POUND

(Continued on Page 10, Column 2)

Hepburn Sees Invasion Via Prairies

Japan After Dominion To Tie U.S. Hands, 'Attack In 3 Months'

TORONTO, Feb. 12.—(CP)—Premier Hepburn, addressing the annual convention of the Ontario Agricultural Council, said today he believed it is possible that Japan will invade Canada in three months.

"They will come down the Prairie side and not the Pacific," he said without elaboration.

The Premier said the Japanese, as a result of their successes since the start of the war, would seek to establish themselves in Canada so as to block the United the United States from retaliating on Japan itself. The Premier said the Americans were the only people feared by the Japanese.

"There are about 1,000,000 land-hungry people in the east, directed by a people with plenty between the ears, and they have their eye on Australia, New Zealand and Canada.

"Any illusions as to the Japs' strength and fighting capacity have now been dissipated," the Premier continued.

He said he had been criticized at Ottawa because he had remarked the United States navy "is in hiding."

Afraid Of The Facts.

"The trouble is that we can't face the facts," Mr. Hepburn said. "The Japanese have a much better navy

HEPBURN SEES

(Continued on Page 2, Column 2)

Plan Proxy Vote For Troops Away

TORONTO, Feb. 12 (CP)—Debate on the far-reaching active service voters' bill begins in the Ontario Legislature today when Attorney-General Gordon Conant moves second reading of the measure.

The bill, which facilitates the exercising of the right of franchise by all Ontario members of the armed forces irrespective of age or where stationed, was given first reading yesterday.

Mr. Conant introduced the measure right after the Lieutenant-Governor, Hon. Albert Matthews, finished reading the speech from the throne—a speech that forecast only a minimum of legislation.

In a deviation from the customary routine of embarking on the throne speech debate almost immediately, Premier Hepburn informed the House Mr. Conant's bill would be proceeded with today. The attorney-general, he said, would be in Ottawa Friday conferring with Dominion authorities on the final phase of transferring provincial taxing rights for the duration of the war.

PLAN PROXY VOTE

(Continued on Page 2, Column 1)

Faith In Meighen

OTTAWA, Feb. 12—(CP).—Members of the Conservative party in the House of Commons expressed unanimous confidence today in the leadership of Rt. Hon. Arthur Heighen, chosen Conservative party leader last November.

A statement in part said: "The Conservative members look forward to the early day when, elected in one of the several seats offered him, he will be enabled to use those abilities to assist in our war effort and in the solving of the problems which lie ahead."

Japanese Rings Draw Near Heart Of Indies

(By WITT HANCOCK.)

BATAVIA, N.E.I., Feb. 12.—(AP)—The Netherlands Indies high command reported continued resistance against Japanese invasion forces today in various parts of the wide-spread Archipelago, but gave no specific information on the outcome of the fighting.

The news agency Aneta said forces on Celebes and Borneo were believed to be fighting desperately to thwart Japanese drives on Macassar, capital and chief port of Celes, and Bandjermasin, main port on the southeast coast of Borneo.

In each instances the invaders were striving for key footholds for an all-out assault on Java, for Macassar is only 500 bomber miles from the United Nations naval station at Surabaya and Bandjermasin is 300 miles away, almost due north across the Java Sea.

(Japanese imperial headquarters at Tokyo claimed today that a Japanese landing party had occupied Macassar, capital of the Netherlands island of Celebes, and that Gasmata, on the island of New Britain, was occupied three days ago.)

City Now Circled

The last official reports from Celebes indicated the city plainly was marked for encirclement in the Japanese plan of campaign. For the invaders had won beachheads at Barombong, North of Macassar; Djeneponto, south of it on the southern tip of the Peninsula, and at Balangnipa, directly across the Peninsula from Macassar on the Gulf of Bone.

The fact that Djeneponto and Macassar are connected by a good coastal highway was a factor aiding the Japanese plan. But the forces advancing from Balangnipa would have to negotiate the formidable barrier of mountain country.

United nations authorities said the Indies are in grave peril now that Singapore has been nullified as an Allied base.

When war in the Pacific began, the Indies and their wealth of resources and their bases, were deep behind the democratic front—separated by the length of the China Sea from Hong Kong and Manila.

In the United Nations' set-up then

JAPANESES RINGS

(Continued on Page 2 Column 2)

Britain Short One Tank To Russians

Output Now Doubled, Says Beavenbrook U.S. To Fill Rubber Bill

LONDON, Feb. 12—(CP).—Production Minister Lord Beaverbrook told the House of Lords today that the Washington Combined Raw Materials Board plans to produce 400,000 tons of synthetic rubber annually of which Britain expects to get 50,000 tons.

British war factories "in the space of six or seven months," have doubled the output of finished materials, Lord Beaverbrook said .

Last week's tank production, after Sir Andrew Duncan became the new Minister of Supply, was the largest since the beginning of the war, he told the House.

Promises of material aid to Russia, he declared, were fulfilled up to January 31, "with the exception of one tank." British tanks played "a very big part in the defence of Moscow," Lord Beaverbrook said, adding "but we must send Russia very shortly immensely increased shipments of tanks and aircraft."

Lord Beaverbrook said it was his job to persuade producers in Canada, the United States and all other Allied countries "to bring forward their program consistently with the Allied needs in the battle line all over the world."

Must Line Up All Sources.

The principal production that will have to be dealt with is not from the factories of Great Britain, he said. His main function would be "to tap every source of supply, to tap the principal sources of supply, and for a time the United States will become the biggest source of supply."

"Canada is of high importance, and must be rapidly growing upwards he said. "Canada has all the facilities for creating output and certainly Canadian output will grow."

The Minister said the Allies have not only pooled "all weapons produced in the United States and Great Britain as well as other Allied countries, but also have set up boards to dispose of these weapons."

"I do not think the country realizes the nature and extent of the pooling arrangements" made by Prime Minister Churchill while visiting Washington.

BRITAIN SHORT

(Continued on Page 2, Column 5)

All Europe Forges Arms for Giant Spring Blitz Under Whip of Hitler's Production Slavers

(By THOMAS F. HAWKINS.)

BERNE, Feb. 12—(AP).—The pressure on German industry to feed the war machine for a spring offensive is growing and has closed down on exports and production for home consumption.

The decree of Propaganda Minister Goebbels banning industrial fairs is one evidence of the tremendous effort being made to stand against United States production capacity.

Transportation difficulties also give little room for the immediate future for exports.

The task before German industry is tremendous. Shortages of labor, coal, electrical power and many raw materials are daily noted in the German press with admonitions that greater efforts must be made.

The inference is plain—that spring is near and that the vital preparations for a vast scale of operations have not yet been completed, though the plants of all Europe are forging the arms Germany needs.

Foreign military observers here believe Germany is able to keep replacements abreast of her plane losses, but loss of heavier materials in Russia, such as guns and tanks, has placed the greatest strain on industry. The oil will be sought in the Caucasus.

King Agrees To Bigger Labor Voice In Running Of Gov't Committees

OTTAWA Feb. 12—(CP).—Increased labor representation on government committees and boards was assured the Trades and Labor Congress of Canada today by Prime Minister Mackenzie King.

Mr. King presided at a meeting at which the annual brief of the Congress was presented by President Tom Moore and a delegation of 50, including members of the Congress Executive Council and representatives of affiliated national and international unions.

Mr. King, after hearing the memorandum, expressed general agreement with most of the points discussed.

"Speaking quite frankly I think the criticisms made of some phases of the Government's activities are very true and fair," he said. Concentrated attention by the Government on war matters had prevented action in other directions.

"I do feel there is more room for representation of labor on some of the boards than exists at the present time."

The Prime Minister announced that he would request every member of the Cabinet to review committees under his jurisdiction and to take every possible means to give labor representation where matters of "human relations" were concerned.

KING AGREES

(Continued on Page 2, Column 3)

Newell Hanged Proclaiming His Innocence

TORONTO, Feb. 12—(CP).—H. A. W. Newell was hanged at the Don Jail today, paying the death penalty for the murder of his pretty young Finnish wife, Aune, whose strangled body was found on Toronto Island on October 6, 1940.

The death sentence was carried out without incident at the scheduled time, 8 a.m. E.D.T.

Newell died 401 days after his wife had disappeared from her boarding house here, and 394 days after her bruised body was found in a secluded sector of Toronto Island, with one of her own silk stockings knotted tightly about her neck.

NEWELL HANGED

(Continued on Page 2, Column 5)

Three Counter Attacks Fail Fourth Successful As Troops Battle To Finish

Big Shells Pound City Official Staffs Leaving By Boat

(By C. YATES McDANIEL.)

SINGAPORE, Feb. 12—(CP). — Battle lines moved steadily closer to Singapore today after bitter counter attacks last night by British infantry, supported by a powerful artillery barrage, drove the Japanese back at several points north of the city.

During the night Singapore's guns heavily bombarded Japanese positions across the Straits of Johore northeast of the island, a direction whence no Japanese attack has developed.

British and Japanese exchanged the heaviest fire throughout today.

Shells from the enemy's 5.9 guns exploded steadily in the northern part of the city, while Japanese dive bombers and high level bombers were in action incessantly over the island.

One vessel carrying the Ministry of Information and the Malayan Broadcasting staff, including its Far Eastern Director, Robert Scott, left yesterday, but the ship in which I am a deck passenger along with Captain Henry Steel, last of the Army Public Relations officers, still is here.

Lying offshore we were bombed incessantly until sundown yesterday and throughout today. We were dive-bombed half a dozen times, but we are still afloat and may get away tonight.

Defenders Exacting Bloody Toll For Each Inch Yielded

LONDON, Feb. 12—(CP). — The Singapore radio told its empire listeners—with music—this afternoon that radio communications are still in British hands.

The musical program, picked up here at 2:30 p.m. (8:30 p.m., Singapore time, 9:30 a.m. E.D.T.) was clearly received.

The garrison of Singapore made four desperate counter attacks against the Japanese besiegers today, according to military dispatches reaching here.

One of the counter-thrusts was regarded as successful but the other three failed.

In Last Ditch Stand

Still unbowed as yet another day of battle drew to a close, the defenders of Singapore were exacting a high price today against the Japanese, but appeared to be slowly yielding, in the last-ditch defence of that far Pacific barricade.

The Singapore command had received—and spurned—a Japanese demand for surrender.

The battle thundered on as an historic delaying action, with heavy cost to the attacker the most important consideration of the defenders.

The latest official word from Singapore showed that the defenders still held about half of the 206-square mile island as of 9.30 p.m., Wednesday, Singapore time, but there was no assurance that this line had been held in the interim. (The time given corresponded to 10.30 a.m., E.D.T., Wednesday.)

Unofficial indications in fact were that the line had approached the city of Singapore even closer.

Fierce counter attacks last night by infantrymen, supported by a powerful artillery barrage, had driven the Japanese back at several points north of the city—but not for long.

At 3:20 p.m. (10:20 a.m. EDT, 9:20 p.m. to-night—Singapore time) a London military commentator said there was no further information about Singapore.

The 9:30 p.m. Wednesday report showed that the battle line roughly bisected the island running southward from the naval base, to the south shore village of Pasir Panjang, about five miles west of the edge of Singapore. The defenders were on the east side of this north-south line.

Japs Turn Gifts On MacArthur

(By CLARKE LEE.)

WITH AMERICAN FORCES ON BATAAN PENINSULA, Feb. 11. — (Delayed)—(AP). — Shore defence guns have smashed into complete and costly failure a new Japanese effort to crack the western flank of Gen. Douglas MacArthur's lines on Bataan Peninsula, and have inflicted heavy losses on the enemy in doing so.

The Japanese tried a before-dawn landing from a number of barges towed by a sea-going tug, but were driven off by artillery and machine-gun fire which sank several barges and killed a number of troops. When daylight came the defenders' guns scored a direct hit that sank the tug and left the barges drifting helplessly toward shore, where several were sunk and others were captured.

These barges carried life-saving and other equipment marked "United States Army Transport Merritt"—equipment which Gen. MacArthur, then commander of the Philippine Scouts, sent to Japan in 1923 after the earthquake and fire.

The final mopping up of the west coast battleground where a Japanese suicide battalion landed last week resulted in a count of almost 400 Japanese dead, not counting those buried by the Japanese during the fight.

The last Japanese took refuge in caves along the shore. When all else failed, American soldiers tied sticks of dynamite with short fuses to the ends of long bamboo poles and flipped the dynamite into the caves from the cliffs above.

Hore-Belisha Resigns

LONDON, Feb. 12 — (CP). — Leslie Hore-Belisha, former War Secretary, and two others resigned to-day from the Liberal National Party in protest after a caucus which censured two members for failing to vote on the motion of confidence in Prime Minister Churchill's Government on January 29.

Jap Envoy Killed

PARIS (From German Broadcasts), Feb. 12—(AP).—Solomatsu Kato, Japanese Ambassador to France and former Minister to Canada, was injured fatally last night when he fell from a window of the Embassy building on Avenue Hoche.

Barbarians at Gates of Western World

Not Too Late To Save Indies—All Allied Hopes Now Hinge On Production Race

(By DEWITT MACKENZIE.)

LONDON, Feb. 12—(CP). — The agony of Singapore, and the consequent peril to all the rest of the Allied Oriental structure of defence which this now fallen giant bore upon its broad back, surely must be the final tragedy needed to drive home to us the necessity of united and urgent action to meet this life or death crisis of the war.

Admiral William H. Standley, new United States Ambassador to Russia, today in San Diego summed up the present status of the conflict in the blunt language of old old sea-dog:—

"America can be licked . . . We've been too damned successful in previous wars. . . Too many of use are sitting with our hands complacently folded while we wait for 'George' to win the war. . . The only thing that will win this fight is unity of purpose and effort."

Depending largely on the protection of Singapore have been the rich Netherlands East Indies, Australia, Burma which is the gateway to China's Burma Road, and even India itself. The Indies now are in the utmost danger, and the Japanese pressure on Burma is serious.

In short, the menace of the Mikado's medieval minded hordes, which many have regarded as just an Oriental bugbear, now has become a reality. The barbarians are driving at the gates of the western world.

Warplanes, and still more warplanes, and other equipment are needed in a rush—not at some indefinite time in the future. Grand boys are dying at Singapore and in the Philippines just to delay the Japanese advance long enough to give the Allies a chance to get help to the Orient.

It is not necessary that the Indies fall if reinforcements do arrive in time. They already have the nucleus of a really fine defence, and substantial assistance might enable them to hold out long enough to give Britain and America a chance to repair the unhappy situation caused by their being caught unprepared by the Japanese. Reinforcements are said to be on the way from both countries, and the prayer now is that they may arrive in time.

The danger is doubly great because Hitler is making a supreme production drive in order to be ready for his spring offensive. All German industry and consumption have been geared to this one end. It is a race against United Nations production.

The Weather

Peterborough Temperatures:

To-day:
Lowest during night.....zero
Noon 11

Yesterday:
Highest....22 Lowest.... 4

One Year Ago:
Highest....36 Lowest....11

*—Below zero

Weather Forecast:

Lower Lake Region and Georgian Bay—Moderate to fresh winds; fair and cold to-day and Friday.

Northern Ontario — Fair and cold to-day and Friday.

Ottawa and Upper St. Lawrence Valleys — Moderate to fresh winds; fair and cold to-day and Friday.

Lake Superior — Fair and cold to-day. Friday Partly cloudy; scattered snowflurries and slightly higher temperature in west portion.

Manitoba — Partly cloudy to-day and Friday, with scattered snowflurries and stationary or a little higher temperature.

Alberta — Fair and comparatively mild to-day and Friday.

Sun—Rises at 8:22 a.m., Sets 6:43 p.m.

Shying The Guns

Cairo, Feb. 12 (AP)

BRITISH headquarters announced today that an enemy force, including tanks, has been scattered by artillery fire on the Libyan desert near El Mechili and that British mobile forces "continued their aggressive activities" in the Ain El Gazala-Tmimi-El Mechili area.

The communique indicated a still static situation on the battlefront on which there has been no major change since the British withdrawal was halted a week ago.

It said other Axis forces were observed by British mobile columns in the El Mechili area "but our troops were unable to bring them to battle."

Guerillas Doing A Great Job

Kill 1,462 At Leningrad In Month, Blow 8 Dumps

MOSCOW, Feb. 12.—(AP)—Guerilla contributions to Soviet Russia's winter offensive were cited anew here today with a declaration that irregulars striking in the Leningrad zone alone had annihilated at least 1,462 German soldiers during January.

"Soviet patriots blew up eight munitions dumps and several railway trains in the rear of the enemy," a communique said.

(The gravity of the behind-the-lines threat was emphasized in a Berlin report relayed by way of Berne.

(Resistance of the Russian populace in German-occupied territory is such that it could not be overlooked by "any army in the world without endangering its own security," the German foreign office was quoted.)

Today's mid-day communique added small detail to the general picture.

It reported only the capture of several dozen soldiers and officers in the seizure of a transport column of 400 carts of military supplies in one sector, the capture of villages "N" and Voinovo and killing of 17 Finns in a patrol encounter.

Dorothy Kicked And Bitten

Writer Tries To Stop Blond Yelling Heil Hitler

NEW YORK, Feb. 12 — (AP). — Dorothy Thompson, the columnist and lecturer, got a bitten index finger and a stout kick in the midriff last night during a brief encounter with a large and noisy blond who persisted in such provocative remarks as "Heil Hitler."

The situation began to develop in a crowded East Side cafe when the blond's escort had trouble keeping her quiet. It gathered momentum when several other customers objected to the noisy pair and reached a climax when they were ushered outside.

Miss Thompson and her escort were on the curb waiting for a cab. Witnesses said Miss Thompson walked over to the blond, shook an admonitory finger under her nose, and told her: "You ought to behave yourself."

The woman replied with a right foot to Miss Thompson's stomach. Miss Thompson then swung at the blond, who seized her hand and bit the writer's finger.

The blond and her escort departed hurriedly in a cab.

300 ANTI-CONSCRIPTION YOUTHS IN FREE-FOR-ALL WITH POLICE

18 Arrested In Montreal Street Melee

300 Anti-Conscription Youths Battle Police—Dozen Hurt

MONTREAL, Feb. 12 — (CP). — Eighteen men were scheduled to appear in court today to answer charges arising from a melee following an anti-conscriptionist mass meeting here last night.

Meanwhile eight city policemen wore bandages and a number of youths nursed bruises as a result of the clash that occurred when the police broke up a parade of 300 youths as they moved toward mid-town Montreal.

The clash also resulted in 30 broken plate glass shop windows at the St. Catharine and St. Lawrence intersection where the marchers made their last stand before dispersal by police. At this point scores of windows were shattered in street cars held up by the marchers.

The injured police included: Capt. Herve Guimond, Capt. Antonio Trudeau, Lieut. Armand Marion, Lieut. Armand Giard, Sgt. Victor Paquin, Constable Gordon Mackenzie, Constable Fernand Ledwyn and Constable Deus Lussier.

Most of them suffered bruises and cuts and none was seriously injured. Sticks, leather thongs and chunks of ice were used as weapons by the parading youths.

The men arrested, all booked on charges of disturbing the peace, ranged in age from 16 to 30, and included Prof. F. Lebel, 30, Lachine.

The youths were part of a throng of 7,000 who crowded into and around old St. James' Market in the East End to hear Henri Bourassa and others speak against conscription.

Peace Campaign Talk

The youths heard the speakers urge them to vote "No" in the forthcoming Dominion Plebiscite in which voters will be asked whether or not they wish to release the government from its pre-election pledges not to introduce conscription for overseas service. They also heard a demand that a "peace campaign" be started.

While the speeches were being made inside the market and relayed outside by loud-speaker the youths

18 ARRESTS

(Continued on Page 10, Column 3)

MORE ABOUT—

Plan Proxy Vote

Continued from Page 1

The throne speech debate, Mr. Hepburn said, would start Friday with Edward J. Anderson (Lib. Welland) leading off, followed by Joseph E. Cholette (Lib. Nipissing).

Mr. Conant's bill will enable members of the armed forces and of the Women's Auxiliaries located outside of the province to vote by proxy. For those stationed inside Ontario polling booths will be set-up in the military camps.

Only Relation To Sub

Only those holding a close relation to the voter, such as wife, husband, sister, brother, parent or child and residing in the riding where the ballot is to be cast, can exercise the proxy which must be given in writing. The vote will be cast only in the constituency where the active service voter resided before enlistment.

The proxy wil be given without the voter being aware of the candidate's name. He can, however, stipulate as to what party candidate the vote must go.

Under another section of the act the voting in Ontario will be conducted by blank ballot, the voter learning from the returning officer the candidates in his home riding and writing in the name of his selection. To be eligible to vote in this manner, the voter must have been a British subject prior to enlistment, a resident of Canada for at least three months and domiciled in Ontario for at least 30 days.

Fine Landlord $75

WHITBY, Ont., Feb. 12 — (CP). —Norman Decker of Whitby was fined $75.0, and costs, here yesterday on two charges of renting duplex apartments "at a higher level than is reasonable and just."

Magistrate F. S. Ebbs said it was "the first case in Ontario where the rent was raised after it had already been set after the landlord made application to the Rent Control Administrator.

Getting Up Nights Makes Many Feel Old Before Their Time

Do you feel older than you are or suffer from Getting Up Nights, Backache, Nervousness, Leg Pains, Rheumatic Pains, Burning, scanty or frequent passages? If so, remember that your Kidneys are vital to your health and that these symptoms may be due to Kidney and Bladder troubles—in such cases CYSTEX usually gives prompt and joyous relief by helping the Kidneys clean out poisonous excess acids and wastes. You have everything to gain and nothing to lose in trying Cystex. A printed agreement wrapped around each package assures a refund of your money on return of empty package unless fully satisfied. Don't delay. Get Cystex (Siss-tex) from druggist today. Only 35c. Money back agreement protects you.

Cystex

Fire At Warsaw Destroys Garage

Volunteer firemen battled a stubborn fire at Warsaw village this morning when, flames demolished a two storey garage occupied by Elmo Hendren, and then spread to a house nearby, damaging the rear and roof of the dwelling before it was brought under control. Total loss to both properties and contents is expected to exceed $3,000.

The fire is believed to have started from over-heated pipes and it spread rapidly. Three cars, and all of the tires, and some tools were removed from the garage by volunteers and garage employees, but a quantity of furniture stored above the garage was destroyed. The garage is owned by Charles Bowen of Peterborough, and this man also owned the furniture which was in the attic.

A dwelling alongside the garage, also owned by Mr. Bowen, and occupied by John Thompson was in danger for more than an hour, before firemen of the village using two chemical units and buckets of water were able to smother fire on the roof and in the rear wall.

In the meantime willing workers removed every bit of furniture from the house, cutting the loss considerably.

The garage was of frame construction, sheeted with tin, and was located on the northwest corner of the street almost in the heart of the village, and on the main road leading into the village from Peterborough.

MORE ABOUT—

Hepburn Sees

(Continued from Page 2)

than the United States. The Navy Secretary (Col. Frank Knox) said the navy was seeking contact with the enemy.

"If they haven't been able to find them, I'll tell where they are. They're right at Manila, surrounding a gallant force of American troops. They're at Singapore and at Shanghai, where the once-proud U.S. marines are now being humiliated by being forced to draw rickshaws through the streets.

"The fact is they're afraid to make contact because they haven't the supremacy they boasted of over the alleged tissue-paper navy of Japan."

Turning to Europe, Mr. Hepburn said the situation there was "not so bright" as one was led to believe from the newspapers. The Russians had been magnificent, he said, but actually one of the reasons for the retreat of the Germans lay in the fact that synthetic oil would not operate in the crankcases of their mechanized equipment in 40 below-zero weather.

Reds Need More Aid.

The Germans were preparing for a spring offensive and with their admitted superiority in production and mechanical ability, he said, they will have a big edge on the Russians unless the latter receive aid from the United Nations.

"If the shipping losses continue at the present rate it is problematical whether we'll be able to get sufficient supplies to them," Mr. Hepburn said.

French Fleet Conveying.

It was clear to him, Mr. Hepburn said, that the French Fleet is being used to convoy German supply ships to Libya. That explained British reverses in Libya.

"Our future is not so bright and it may become even worse and we may eventually become slaves of the Axis. Don't say it can't happen here. France had the best army in Europe and now there are 45,000,000 Frenchmen under subjugation."

No country ever faced war as totally unprepared as Canada, Mr. Hepburn said.

He said 45,000 men had been discharged from armed forces mostly because they developed colds and tuberculosis from lack of proper clothing. The Premier said he favored a selective system of drafting men and urged his farmer audience to break down any prejudice they had against it.

"I don't believe it necessary to put men in the army right now, but we do need men in industry to produce equipment for our soldiers. Mobilization of men would also end these infernal strikes, but we must regiment the country's manpower if we are to cope with an enemy which has used this system for years."

The Agricultural Council is comprised of members of the various County Councils throughout the province and more than 100 heard the address.

Col. T. L. Kennedy, Conservative M.P.P. for Peel, also spoke. He criticized the taxing of farm land for such things as education and relief.

"Fifty-four cents of my dollar which goes into taxes is used for education," he said. "It's a damnable shame."

MORE ABOUT—

Japanese Rings

(Continued from Page 1)

the Indies, with oil, naval bases and a hard-hitting fighting machine, were a secure source of strength in the South Pacific. Behind Singapore, they helped shut the Japanese out of the Indian Ocean. They were a rampart protecting Australia.

Indies In Tough Spot

Now, two months later, Hong Kong and Manila are in Japanese hands, Singapore has been nullified, the enemy has invested the Indies' outer islands and stands across the narrow water from the Citadel Islands of Sumatra and Java themselves.

Thus, swiftly and violently, the Japanese have put the Indies in the front line and in such danger that it becomes a question in the minds of military men whether the United Nations will be able to hold the Archipelago.

The Netherlanders are prepared for a last ditch stand of their central possessions. As in Singapore, however, it may be a question again of a valiant defence with inadequate strength in men and machines against a strong and well-equipped enemy.

One cheering report was the announcement that three Japanese cruisers, a destroyer and a submarine were sunk in the first weeks of fighting off Amboina Island, instead of one cruiser as reported earlier.

This was announced by the naval commander in Batavia on the basis of later evidence of hits and sinkings which he regards now as conclusive.

MORE ABOUT—

King Agrees

Continued from Page 1

OTTAWA, Feb. 12—(CP).—Modification of the Government's price and wage-freezing policy is sought in a memorandum presented today to Prime Minister Mackenzie King by the Trades and Labor Congress of Canada.

Tom Moore, President of the Congress, headed the Labor delegation which included members of the Congress executive council and a group of Canadian representatives of affiliated national and international unions.

The Congress brief dealt particularly with the Government's anti-inflation price and wage legislation and included a number of recommendations.

Without an army engaged in the production and transportation of supplies, equipment and armaments the courage and sacrifice of the armed forces would be futile, the memorandum said.

Asking great Labor representation in the administration of war industry the Congress said:

"Many past misunderstandings and mistakes could have been avoided had Labor's request for recognition as an equal partner of industry been more generally accepted."

Provisions of the National Resources Mobilization Act should be used to mobilize wealth and industries for national service, the Congress suggested, and dividends and profits should be limited in the same manner as wages.

No Unjust Burdens.

After expressing approval of the widened powers granted the Wartime Prices and Trade Board, the memorandum asserted the order should "be applied in such a manner as not to place an unjust burden on producers by denying them a fair return for their labor."

It said "further we strongly dissent from the doctrine that reasonable increases in wages would inevitably result in inflation....

"The freezing of wages at unfair levels and the denial of the use of the machinery of collective bargaining, conciliation and arbitration is an injustice that stifles enthusiasm and inspiration to greater effort."

The brief asked that the present wage-control legislation be modified.

Recommendations on which the Congress asked "immediate action" were:

1—Removal of restrictions to enable workers earning less than $25 a week or 50 cents an hour to negotiate for and receive increases to those levels;

2—An amendment to permit adjustment of wages and cost of living bonuses for female workers to the same level as those paid male employes for similar work;

3—Cost-of-living bonuses on all overtime bases for seasonal workers as compensation for short time or unemployed periods;

4—A wage floor of at least 35 cents an hour "to compensate for the ceiling on wages being fixed";

5—Authority to the National and Regional War Labor Boards "to liberally interpret" the provisions of the wage order.

The Congress expressed its "complete agreement" with the government's action in establishing diplomatic and trade relations with Russia.

Other Suggestions

Among recommendations made by the Congress were:

Co-ordination of and support for educational and sports organizations providing facilities for youth;

Increase of the eligible wage limit for unemployent insurance from $2,000 to $3,000;

Free transportation at regular intervals for members of the armed forces on leave;

Protection for enlisted men of pension rights in companies in which they were employed;

"Immediate" release of interned persons upon recommendation of the advisory committees already estalished by the government;

Amendment to the defence of Canada regulations to prohibit the use of military forces in strikes;

New regulations for the safety of sailors;

Overtime rates for letter carriers and postal clerks.

Inaguration of a constructive reforestation plan.

Congress representation on a Canadian delegation to the peace conference at the end of the war.

Yanks Down Seven

WASHINGTON, Feb. 11—(AP)—United States forces in the Philippines have shot down seven Japanes planes during the last 24 hours, the War Department said today, but are battling increasingly heavy odds on the ground.

10 Killed In Crash

LONDON, Feb. 12 — (CP).—Ten persons were killed and five were injured by the crash of a British plane on a building here on Tuesday night after two sharp and unexplained explosions. The pilot was among the dead.

Writer Reveals Why Japs At Singapore

NEW YORK, Feb. 12. — Cecil Brown CBS corespondent who was aboard H.M.S. Repulse when that battleship was sunk by the Japanese, and who later was banned by British censors in Singapore from broadcasting from that point, was heard last night over CBS network in a broadcast from Sydney, Australia.

He revealed how the British censorship had hidden from the civilian population of Singapore the desperate and virtually unprepared condition of what was supposed to be the impregnable Gibraltar of the Far East.

Arriving by airplane from Batavia shortly before time for the scheduled broadcast from Sydney, Brown went on the air for the first time since he was banned from the air in Singapore several weeks ago.

"The picture in the Pacific is very far from optimistic," he said.

"At no point are the Japanese being held by the Allied forces.

"Singapore very probably will be Japanese hands in the next twenty-four to seventy-two hours. Japanese submarines and surface raiders will then operate in the Indian Ocean.

"The position of Rangoon, and therefore supplies to the Chinese, will become critical. Dutch Sumatra may be taken, and the fate of Java will be decided in the next three or four weeks.

"From what I've seen of Japanese driving power and Allied manpower and equipment to meet it, Australia will be attacked in the very near future. I've talked with dozens of American bomber and fighter pilots in the Netherlands East Indies and others who got out of the Philippines. Every one of them said in just these words:

"'For God's sake, tell them to send us some aircraft. In every engagement we're outnumbered 50 and 100 to one.'

Fight to End or Surrender.

"At Singapore, the entire British, Australian and Indian garrison will either fight to the last man or surrender. I do not believe there will be a Dunkirk from Singapore. The

WRITER REVEALS

Continued on Page 10, Column 2.

OBITUARIES

ETHEL MUNRO.

The funeral was held this afternoon from the D. Belleghem & Sons Funeral Home, of Ethel Munroe, 220 Edinburgh Street who passed away on Tuesday morning after an illness of six weeks. Born in Havelock 26 years ago she was the daughter of Cephas Munroe and Mary Rivers and has resided in this city for 19 years, coming here from Havelock. A member of St. Andrew's United Church, she is survived by one son Ronald, aged 10, her father and mother, two sisters, Mrs. Reta Ellis of Foxboro and Miss Luella Munroe of Toronto, and her grandmother, Mrs. Mary Munroe of 220 Edinburgh Street.

The funeral service was conducted by her pastor, Rev. Dr. E. W. Young, and interment was made in Little Lake Cemetery.

ALEXANDER GORDON

The funeral of Alexander Gordon, who passed away suddenly on Sunday afternoon, took place on Wednesday from the Bert Duffus Funeral Home to the Church of the Sacred Heart at 9 o'clock where Rev. J. F. Houlihan sang requiem mass and delivered an appropriate address to the large gathering of relatives and friends, who came to assist at the services and pay tribute to one who during his life had been a faithful attendant.

Rev. J. J. O'Brien and Rev. Dr. Grant were present in the sanctuary. Also many classmates from the Sacred Heart School where the Gordon children attend were present at the mass.

Many spiritual and floral tokens presented to his bereaved wife and family added further tribute and gave evidence of the esteem and friendship Mr. Gordon and his family had enjoyed among their acquaintances.

Interment was made in the family plot in St. Peter's Cemetery, Rev. Dr. Grant conducting the services at the graveside.

Pallbearers were Leo Martyn, Vincent Whittington, Aleric Letellier, Roland Martyn, W. J. Grady and John Gibson.

MRS. JAMES W. WEDLOCK

The death of Mrs. James W. Wedlock occurred suddenly this morning at the home of her daughter, Mrs. John W. Thompson, at the Locks Bridge. She was born in Victoria county 77 years ago Phoebe Jane Mason, daughter of William Mason and his wife, Nancy Ann Lee. Her husband prdeceased her in 1906.

Mrs. Wedlock had lived for many years in South Monaghan, on the west bank of the Otonabee River, a mile or so north of Rice Lake. Friends of the family will recall that the Wedlock home, with its lawn reaching down to a wharf, decorated with trim evergreen trees, was one of the most attractive properties on the river during the years when steam boats plied regular services to the city from lake points.

Surviving members of the family ar two daughters, Mrs. James C. Finnie and Mrs. John W. Thompson, wife of Police Sergeant Thompson, of this city, and two sons, Louis M. and Robert S. Wedlock of Toronto.

The funeral will take place Saturday at 2 p.m. from the home of Mrs. Thompson to Little Lake Cemetery. Rev. Fred Craik of St. James United Church will conduct the service.

The Eiffel Tower in Paris, which the Nazis talk of pulling down, contains 7,000 tons of iron.

Market Quotations

Cheese, Produce and Livestock

MONTREAL PRODUCE

MONTREAL, Feb. 12 — (CP). — Produce market prices here yesterday, as reported by the Dominion Department of Agriculture, follow:

Butter. — First grade creamery prints, jobbing price, 35½ to 36c; first grade solids, jobbing price, 35 to 35½c; wholesale, Quebec No. 1 pasteurized storage, 34⅞c; No. 2 storage, 34¼c. Receipts: 622 boxes.

Cheese.—Current receipt Western white and colored, 23½c, f.o.b. factory shipping point. Current receipt Quebec white, 23⅞c; colored, 24¼c, delivered Montreal. Wholesale, Western white, 24¾ to 25c; colored, 25 to 25¼c; Quebec, white, 24¾c; colored, 25c. Receipts: 440 boxes.

Eggs.—Graded shipments selling: A-large, 33½ to 34c; A-medium, 31½c; pullets, 28½ to 29c; B, 28c; C, 26c. Receipts: 1,421 cases.

Potatoes.—Quebec Whites, No. 1, $1.60 to $1.65; No. 2, $1.30 to $1.50; N.B. Mountain, No. 1, $1.75 to $1.80; P.E.I. Green Mountain, $1.75 to $1.85; Whites, $1.70 to $1.80.

FRUITS AND VEGETABLES

TORONTO, Feb. 12 — (CP). — Wholesale fruit and vegetable prices were unchanged here today.

TORONTO CHEESE

TORONTO, Feb. 12 — (CP). — Wholesalers were quoting cheese to retailers at unchanged prices here today: New cheese, whole 31c; triplets, 31½c; cuts, 32c.

TORONTO POULTRY

TORONTO, Feb. 12 — (CP). — Poultry prices remained unchanged here today.

TORONTO PRODUCE

TORONTO, Feb. 12 — (CP). — Produce market prices here today as reported by the Dominion Department of Agriculture follow:

Eggs.—A-large, 36c; A-medium, 35c; A-pullet, 32c; B, 32c; C, 29c.

Churning Cream—No. 1, lb. 35c f.o.b.; 38c delivered; No. 2, lb., 32c f.o.b., 35c delivered.

Millfeed.—Bran, $29; shorts, $30; middlings, $33.

Butter.—First grade solids, 34¼ to 34½; second grade solids, 32¾ to 33¾c.

BACON-HOG PRICES

TORONTO, Feb. 12 — (CP). — Prices were unchanged at bacon-hog markets reporting today.

Liveweight.—Chatham, $10.60.

Dressedweight. — Hamilton, $14.85 delivered; Hull, $14.50, plus transportation; Brantford, $14.65 plus transportation; Stratford, $14.40, plus transportation; Peterborough, $14.60 plus transportation; Barrie, $15.

WINNIPEG GRAIN

WINNIPEG, Feb. 12 — (CP). — Fair buying of wheat attributed to mills was noted in the early stages of trade on Winnipeg Grain Exchange today. There was a suggestion of export, but this was not confirmed. Southern markets were closed over the Lincoln's Birthday holiday in the United States. Winnipeg wheat was ⅛ to ¼ lower with with May at 79⅝ and July at 80¾ cents a bushel.

Trading was dull in the coarse grain pit, with only local and routine transactions in oats and barley. Flax and rye were inactive.

Yesterday's Quotations.

	Open	High	Low	Close	Prev. Close
Wheat—					
May	80⅛	80⅛	79⅝	79⅞	80¼
July	81½	81½	80¾	80⅞	81½
Oats—					
May	50	50¼	50	50	50½
July	49⅛	49¼	49	49	49¼
Oct.	48	48	47⅝	47⅝	48
Barley—					
May	64	64¼	63⅞	63⅞	64⅛
July	62⅞	63	62⅞	62⅞	63
Oct.	60⅞	61	60¾	60¾	61

MONTREAL POULTRY

MONTREAL, Feb. 12 — (CP). — Chickens, milkfed, grade A, 28 to 30c; B, 26 to 28½c. Fresh fowls, 23 to 25c. Turkey, A 33 to 35c. Brome ducks, 29c; domestic, 28c.

BUFFALO LIVESTOCK

BUFFALO, N.Y., Feb. 12—(AP)—Hogs, 500; good and choice 190 to 220 lbs. averaging 200 to 210 lbs. $13.40; trucked-ins 170 to 230 lbs. $12.90 to $13.15, sparingly, $13.25.

Cattle, 350; short-fed steers and heifers held $11.50 to $12.50; cutter and common cows, $7.35 to $8.40; canner, $6 to $7.10; lightweight sausage bulls, $8.25 to $9.25.

Calves, 100; good and choice, $16; common and medium, $9.50 to $15.

Sheep, 200; good and choice 85 to 95 lbs. fed Westerns quoted $12.75.

Toronto Stock Exchange

Biggar & Crawford

MINING

	High.	Low.	2.30
Aunor	115	—	—
Aldermac	12¼	—	—
Anglo-Huronia	200-250		—
Arnfield	7	—	—
Anglo-Can.	47	—	—
Bear-Ex.	4⅝-5½		—
Buffalo Ank.	225-250		—
Beatty	86	85	—
Bidgood	9	8½	—
Base Metals	7¼	—	—
Bankfield	4¾-5¼		—
Broulan	49	—	—
Bobjo	8½	—	—
Bralorne	800-900		—
Calgary and Ed.	102	—	—
Chesterville	111	110	—
Coniarium	86	—	—
Central Pat	100	97	—
Coast Copper	110S	—	—
Can. Malartic	42S	—	—
Castle Troth	51-53		—
Davies Pet	16	—	—
Dalhousie	18	—	—
Dome	15½S	—	—
Eldorado	40-41		—
East Malartic	190-192		—
Falconbridge	325-345		—
Francouer	34	30	31
God's Lake	14B	—	—
Gunnar	10⅛	—	—
Golddale	9-10		—
Hard Rock	45-48		—
Home Oil	250-252		—
Harker	2½-3⅛		—
Hollinger	875	—	—
Hudson M & S	26¼-27		—
Howey	18-20		—
Kerr Ad	360-365		—
Kirk Lake	55-62		—
Kirk Hud	25-30		—
Little L Lac	120	—	—
Lamacque	375	—	—
Malartic G F	168	151	153
Normetals	77	75	76
Steep Rock	136-145		—
Jason	29	—	—
Lakeshore	965-1000		—
Leitch	39	—	—
Lapa	6B	—	—
Mining Corp	120	—	—
MacLeod Cock.	151	148	—
Moneta	26	25	26
McKenzie Red	90S	—	—
Madsen	40	—	—
Macassa	240	—	—
McIntyre	40½	39⅞	—
McWatters	9½-10⅞		—
Nabob	19	18	—
Noranda	48	—	—
O'Brien	71	70	—
Omega	6-6½		—
Pend Orielle	145-150		—
Perron	125	122	—
Pioneer	175	—	—
Pamour	80	79	80
Premier	56	55	—
Preston	280	275	—
Pickle Crow	225	—	—
Paymaster	14¾	—	—
Powell Ryn	63	60	62
St. Anthony	3½-4		—
Sherritt	82	80	—
Chromium M & S	120-200		—
Siscoe	45	44	—
Sladen	20B	—	—
San Antonio	170	165	—
Sud Basin	151	150	—
Sullivan	55½-8		—
Sylvanite	165	—	—
Upper Canada	93	91¼	92
Toburn	103-10		—
Teck Hughes	210	—	—
Uchi	4½-5¼		—
Ventures	240	—	—
Waite Am	430B	—	—
Wright Har	260	266	—
Caribou	150S	—	—
Foothill Oils	70-80		—
Brown Oil	6½B	—	—

INDUSTRIAL

	High.	Low.	2.30
Abitibi	65-75		—
Abitibi Pfd.	5¼-6¼		—
Algoma Steel	9½S		—
B.A. Oil	15⅝-6		—
B.C. Power "A"	20	—	—
Building Prods.	12-12¼		—
Bath. Pfd. "A"	13¾-14⅛		—
Brazil. Traction	7⅛	—	—
Bell Telephone	148⅝	148	148⅛
Burlington Steel	8	—	—
Canada Cement	4½-5⅞		—
Can .Cem. Pfd	101½B		—
Canada Packers	85-7	—	—
Canada Malting	36¼-7½		—
Can. C. & Fdy	4⅞-5¼		—
Can. C& Fdy Pfd.	23½-4¼		—
Can. Canners	5-6	—	—
Can. Can. "A"	19¼	—	—
Can. Can. "B"	9-9¼		—
Canada Bud	5-5¼		—
Can. Steamships	6⅝-6⅝		—
Can Steam Pfrd	28-29		—
Can Dredge & Dock	36¼-37⅛		—
Can Pacific	5½	—	—
Can Ind Alc A	3¼-3⅛		—
Con Paper	2⅞	2¾	2⅞
Con Bakeries	10⅛-10⅛		—
Con Min & Smelt	38⅛	—	—
Cockshutt Plow	6	—	—
Consumers Gas	130½-130		—
Can Vinegars	8½S	—	—
Can Wir Box	18½-19		—
Dist Seagrams	23	—	—
Dom Fdys & Steel	22¾-23⅝		—
Dom Steel B	6½	—	—
Dom Stores	4⅝-5⅛		—
Dom Tar & Chem	4⅛S	—	—
Fanny Farmer C	17-16½		—
Fleet Aircraft	3⅛-3⅝		—
Ford of Canada A	16⅝	—	—
Gatineau Power	5B	—	—
Gen Steel Wares	5½-6¼		—
Goodyear Tire	46S	—	—
Gyp Lime & A	2⅞-3		—
Harding Carpets	3B	—	—
Ham Bridge	3⅛-3¼		—
Hiram Walkers	43½	—	—
Hir Walkers Pfd	19¼	—	—
Imperial Oil	8⅛	—	—
Imp Tobacco	11⅝-12		—
Inter Petroleum	12¼	—	—
Inter U. A	3½B	—	—
Inter U. B	5-115		—
Kelvinator	8¼-8⅝		—
Laura Secord	8½	8¼	—
Loblaw A	23¼-23		—
Loblaw B	21¼-22		—
Maple Leaf Pfd	4	—	—
Mas-Har	155	—	—
Mas-Har Pfd	51½-52		—
Mont L H & P	21-22		—
Moore Corp	44-44⅝		—
McColl-Front	3½-4¼		—
Nat Steel Car	32⅝-33½		—
Nickel	33⅝	—	—
Page Hersey	99S	—	—
Pressed Metals	3⅝B		—
Power Corp	3¼B		—
Std Paving	50-60		—
Steel of Can	61½-62		—
Silverwood's Pfd	6½-7		—
Union Gas	9⅝-10		—
United Steel	3⅛	—	—
Westons	10⅛-10⅛		—
Steadman's	16-17½		—

MORE ABOUT—

Newell Hanged

Continued from Page 1

It was the end of one of the longest murder trial in Toronto.

Newell was convicted last Nov. 22 of murder, after juries had failed to reach an agreement at two previous trials. An appeal against the death sentence failed, and executive clemency was denied last Tuesday in Ottawa by Hon. J. G. Michaud, Acting Minister of Justice.

Plays Dominoes, Solitaire

Newell spent much of his time during the last few days playing dominoes with a guard, reading or playing solitaire. He slept well and took an interest in ordering his meals, in which steaks and hard-boiled eggs were favored.

He was reported in good spirits as the days shortened, although with little hope that his sentence would be commuted. Last week he shaved for the first time since his conviction.

At 28, Newell was a veteran of the Finnish war with Russia and was in training with the Royal Canadian Air Force at St. Thomas, Ont., when he was arrested. He was on leave in Toronto when his wife disappeared, and evidence was given at his trial that he had been seen near the docks used by ferries plying to Toronto Island on Sept. 29, 1940, the day she was last seen alive. Her body was found Oct. 6, 1940, Newell was arrested the next day.

One witness at his trials was Elna Lehto, described as his common-law wife. Evidence was given that Newell had been trying to have Mrs. Newell transfer to Miss Lehto the dependents' allowance she received from the R.C.A.F. for herself and their son.

He maintained his innocence to the end.

Under a recent regulation, only a few persons witnessed his execution. There were two guards, the jail physician, Chief Coroner Smirle Lawson, the jail governor, a deputy sheriff, and Rev. C. W. James, Newell's spiritual adviser, who was with Newell for the last few hours before the execution.

Needed No Sedative.

Newell was said to have walked stoically to the gallows after having refused a sedative. Before he left his cell he wrote a farewell note to his counsel, B. J. Spencer Pitt.

At 9.04 a.m., official notices signed by a physician, sheriff and governor of the jail were posted on the jail door, certifying that the sentence of the court had been executed. It was more than half an hour after the trap was sprung that life was pronounced extinct.

It was statec that Newell was awake all night, talking to his spiritual adviser. He ate a breakfast of bacon and eggs after which he wrote his letter to Mr. Pitt.

In the letter Newell said that "even yet I still hope for justice to be done and my innocence to be established and I know that when I go to my death this morning it will not be through any fault of yours. The fault rests with the Crown who suppressed certain facts and accepted perjured testimony."

The letter stated that had a witness for the defence "not been denied transportation to the trial, I know the verdict would have been favorable to me."

MORE ABOUT—

Britain Short

Continued from Page 1

Lord Beaverbrook said he would have to go to both Washington and Moscow again as "only by such means can decisions be reached."

Raw materials as well as weapons have been pooled, he said, and "raw materials now in the custody of the Ministry of Supply cannot be looked upon any longer as the property of the Ministry of Supply but depend on the joint board that sits in Washington."

More Machine Tools.

Lord Beaverbrook said large quantities of machine tools had been sent to Russia and Australia and added: Now the Minister of Production must look to the position here where the machine tool industry can be developed."

He said there is a shortage of new weapons, "but if we had no obligations to foreign countries if we could keep for ourselves all we produce, there would be no shortage of war weapons."

Lord Beaverbrook pointed out that in addition to arms exports from Britain to the fighting forces "large numbers of tanks were sent direct to the Middle East from the United States and we have sent away our Canadian tanks, too. They have never come to this country."

Hog Quotations In Peterborough

THURSDAY, FEBRUARY 12

Canada Packers quote:

Hogs—$14.60 plus transportation.

Sows—No. 1, 10c; No. 2, 9½c.

Calves—Top, 12½c.

Cream.—No. 1, on truck, 35c; delivered, 36c.

Butter—No. 1 prints, 36c; No. 2, 35c; No. 1 solids, 35c; No 2, 34c.

Spring Chickens—2½ to 4 lbs. 17c; 4 to 4½ lbs. 18c; 4½ to 5 lbs. 20c; 5 to 6 lbs. 21c; 6 lbs and over 22c; B grade chickens, 2 cents below A, and C grade 3 cents below B.

Geese—20 cents.

Eggs. — A-large, 30c; A-medium, 28c; pullets, 23c; C, 20c.

The Quaker Oats Company quotes: Ontario Winter Wheat: No. 1, $1.13; No. 2, $1.12; No. 3, $1.11.

EXTRA!

LONDON.— (CP)— The German air force, evidently reinforced to meet the Russian offensive, was reported today to be attacking positions on the Kerch Peninsula where the Red army is believed to be massing men and materials for a new attempt to regain all of Crimea.

Men of 30, 40, 50

PEP, VIM, VIGOR, Subnormal? Want normal pep, vim, vigor, vitality? Try Ostrex Tonic Tablets. Contains tonics, stimulants, oyster elements — aids to normal pep after 30, 40, or 50. Get a special introductory size for only 35c. Try this aid to normal pep and vim to-day. For sale at all good drug stores. —(Advt.)

Lines Holding From Base To West Of City

LONDON, Feb. 12 (CP).—Britain still held a line on Singapore Island from the naval base on the north to Pasir Panjang, a village on the south shore west of Singapore City, a military commentator said today.

Singapore's defenders, scorning a Japanese demand for unconditional surrender, fought on today against heavy odds, but London was grimly prepared to hear at any hour that the cross of St. George no longer fluttered over the island, long regarded as an impregnable outpost of the far-flung British Empire.

The latest official word received from Lt.-Gen. A. E. Percival, a commander of the Singapore garrison, was a communique issued at 5:30 p.m. yesterday Singapore time (6:30 a.m. E.D.T. Wednesday) announcing that his men were being driven slowly back on the western side of the island.

The War Office still was in communication with Singapore at 11:15 a.m. today (6:15 a.m. E.D.T.), it was disclosed. Cable and wireless companies still were sending and receiving messages, although communication was slow.

Radio Working Poorly

Dispatches from New Delhi, India, said the Singapore radio was still on the air at midnight London time (7 p.m. E.D.T. Wednesday), indicating the city still was in British hands then, although the reception was so bad the text of the broadcast could not be transcribed.

Gen. Percival's communique, disclosing that he had ignored a Japanese demand for surrender, was accepted here as evidence of his determination to fight on to the bitter end, but there was little in the terse bulletin to raise hopes that he might be able to hold out for long. It said:

"The enemy drive from the west has been directed on Singapore City

LINES FROM NAVAL

(Continued on Page 10, Column 4)

THE STARS SAY ....

By GENEVIEVE KEMBLE

For Friday, February 13

Excellent auguries for quick, sudden, surprising and far reaching if not radical opportunities for putting over large scale operations or ambitions of great magnitude are found in this day's activities. The opening while dramatic and breathtaking should have firm foundations leading to cherished objectives, good fortunes and security, with many personal, social, domestic and affectional realizations and happiness these splendid gratifications should not be negated by quick temper or any excess.

Those whose birthday it is should be on the brink of a much desired although entirely unanticipated whirl of good fortune, suddenly arising like a whirlwind, with breathtaking and thrilling force, and into a long cherished security of place, position and influence, with all the concinnity for personal happiness in the domestic, social and affectional realm. Indeed the latter may be found at the core of all this felicity, prestige and good fortune.

A child born on this day may be exceptionally talented and versatile in quite novel and thrilling directions. It should have ingenuity, skill, vivid imagination and the love of adventure and romance.

'Chute Jump Indoors

CHICAGO, Feb. 12—(AP)—Carl Rupert, parachute tester, jumped from a girder 90 feet above the floor of the International Amphitheatre yesterday and claimed it was the first free fall indoor parachute jump. He jumped with the 'chute unfolded beforehand but the 28-foot regular silk umbrella did not check his fall until he was 30 feet from the floor He landed in a pool of water to soften the shock.

Flier Missing

LONDON, Ont., Feb. 12—(CP). — Sgt. Pilot Jack R. Pierce, son of Mr. and Mrs. E. G. Pierce of London is missing and believed killed on active service overseas according to word received by his parents.

The communication from the British Air Ministry stated that Sgt. Pilot Pierce was the pilot and sole occupant of an aircraft that dived into a river in England.

HERE'S REAL RELIEF FROM THE ACHES and PAINS

Neuritis—Rheumatism

In 24 to 48 Hours Pains Are Often Relieved and You Get Rest and Comfort Again

Nagging pains—the kind that never seem to let up—that rob a man of his sleep—that make him just a bundle of nerves; all worn out and unable to work.

The safest and most effective way to get rid of the insistent pains and aches is to get a bottle of Allenru. Be sure you get Allenru which comes in liquid form. Take as directed and in about 24 hours you should notice a change for the better. Continue until you are satisfied with results—until you get the relief you want and have a right to expect.

It doesn't matter how long you may have suffered or whether the pains are in the shoulder, arm, neck or legs—Allenru should give you fast relief. Any good druggist will gladly supply you.

IT'S BIG ISLAND
The coastline of Borneo is about as long as the distance from San Francisco to New York.

Floors Of Enduring Beauty

For homes and schools, the decorative beauty in colour and in individual floor pattern gives the room a foundation for attractive design in enduring form.

Sparkling colours of B. F. Tile Floorings maintain their lustre after years of heavy service. Floor-keeping is simple because dust and dirt will not penetrate. Cleaning completely renews floor appearance.

BEAVER LUMBER
COMPANY LIMITED
At George St. Wharf — Phone 4638

Police Board To Retain General Draper

TORONTO, Feb. 12.—The Board of Police Commissioners last evening turned down Mayor Conboy's motion to request Chief Constable D. C. Draper to hand over his duties to Deputy Chief Constable George Guthrie until the appeal from his conviction at Cobourg on a charge of dangerous driving is heard by the Court of Appeal.

After Colonel A. E. Kirkpatrick had expressed the opinion that the chief's conviction did not reflect on his abilities to perform the duties of chief constable, His Honor Judge Denton declared himself unable to form an opinion until he had read and considered the evidence and the reasons given by the trial judge for the conviction. At His Honor's request the board instructed that a copy of the evidence be secured.

At the conclusion of the meeting Palmer Kent, secretary of the Board of Police Commissioners, issued the following statement:

"All were present at the meeting, including T. N. Phelan, K.C., who represented the chief constable at the recent trial at Cobourg. At the conclusion of the meeting His Worship Mayor Conboy moved that this board should request the chief constable, without prejudice to his rights, to hand over his duties to the deputy chief constable, George Guthrie, until his case is heard by the Court of Appeal.

"Colonel A. E. Kirkpatrick opposed the motion, stating that in his opinion the conviction does not reflect on the ability of General Draper to perform his duties as chief constable of the City of Toronto. His Honor Judge Denton then stated he was unable to express an opinion until he had read and considered the evidence and the reasons given for his conviction by the trial judge

"His Worship Mayor Conboy then ruled the motion was lost.

"At Judge Denton's request the board then ordered that copy of the evidence adduced at the trial, with the reasons given by the presiding judge, be forwarded to Judge Denton."

Hospital Auxiliary Finishes With Surplus

COBOURG, Feb. 12—(ENS)—The Women's Hospital Auxiliary has just completed a fine year according to their annual report just issued.

The Auxiliary closed the year with a $490 balance. Total receipts were $655, including a balance of $342 from 1940. The total expenditure for the year was $165.52. Tag Day receipts were $142.09.

Mrs. R. Harvey heads the Auxiliary as president and the secretary is Mrs. G. L. Wheeler.

Budget In April

OTTAWA, Feb. 12 — (CP). — The Federal budget likely will be delayed at least until well into April and perhaps as late as May, it was said to-day.

One source said he thought May was the best bet, drawing attention to the fact that the House of Commons now is engaged in the Throne Speech debate and has ahead of it the plebiscite legislation and the War Appropriations Bill which must be taken care of by March 31, the end of the present fiscal year.

With Easter falling this year on April 5 the first half of April might well be taken up with an Easter adjournment.

D.F.C. Winner Once Resided In Belleville

LONDON, Feb. 12 (CP)—Squadron Leader Vaught Corbett, 31-year-old R.C.A.F. veteran now back in Canada after months of action from the days of the Battle of Britain to recent leadership of a Hurricane-bomber squadron, has been awarded the Distinguished Flying Cross.

The unassuming flyer, a graduate of McGill University and the Royal Military College, who saw his first action with the original R.C.A.F. fighter squadron and subsequently earned the command of Squadron 402, was cited for keenness and skill in leading all types of fighter operations.

He took the 402 outfit on fast Channel-hopping sweeps against enemy shipping and on escort flights when laden bombers were striking at the Nazis by daylight.

"This officer," said the citation, "led his squadron on numerous bomber escorts over enemy territory in France. Throughout he displayed great skill and leadership which undoubtedly played a large part in the splendid protection afforded the bomber formations.

"During these operations he has destroyed at least one enemy aircraft and damaged several others. He also participated in numerous low-flying attacks on enemy territory during which his tactical ability and fine fighting spirit proved an inspiration.

"This officer, who fought in the Battle of Britain, has always displayed the greatest keenness."

In a broadcast to the Dominion Nov. 19, Corbett, who has lived in Belleville, Ont., and Montreal, said Canadian airmen were flying the new Hurricane fighters outfitted as bombers so as to drop their bombs from a low level "with greater accuracy than can be achieved generally in dive bombing."

Rev. Dr. Kelly Heads Board

COBOURG, Feb. 12.—(ENS). — The following officers were elected at the annual yearly election of the school board Wednesday:

Superintendent of education, Rev. Dr. P. J. Kelly; chairman of school board, E. L. Burns; secretary, J. H. Lafay; treasurer, R. E. Hogan. Members of the board, P. E. Delanty, J. F. Flannigan, John Guy; purchasing committee, John Guy, J. H Lafay, R. E. Hogan.

Mr. W J. Maher was named representative to the Cobourg Collegiate Institute Board.

John L. Drewery Becomes Captain

COBOURG, Feb. 12 — (ENS). — Mrs. F. Drewery has received word that her son, formerly Lt. John L. Drewery, has been made a Captain in his R.C.A. regiment.

Captain Drewery's father is also overseas. He is Major F. Drewery. Captain Drewery is one of the youngest to attain that rank in Canada, having just graduated from Cobourg Collegiate when he entered the army here with an R.C.A. unit recruited in Cobourg at the outbreak of the present conflict.

Trinity W.M.S. Aids Chinese War Fund

COBOURG, Feb. 12—(ENS)—The regular meeting of the Trinity W.M.S. was held here Wednesday with Mrs. G. Garland presiding.

Reports by the secretary and treasurer were read. $754 had been raised in 1941 all from free offerings gathered by Mrs. M. Gillespie and her group.

Mrs. J. Kennough, Mrs. F. Earle and Mrs. R. Smith had charge of the program the fourth chapter of the study book being taken, "The Chinese People Rise." Mrs. W. Stephens sang "Beautiful Garden of Prayer."

A special offering was taken up in aid of the Chinese War Relief Fund.

Appeal Dismissed In Toronto Court

COBOURG, Feb. 12—(ENS)—The appeal of Mrs. Sarah Blaffer against a judgment of $1,100 given in favor of F Abbott here in May was dismissed at the current Osgoode Hall sittings now being held in Toronto.

The judgment in dismissing the appeal was as follows:

"The case was argued with great particularity and skill by appellant's counsel, but I have not been able to find any error in the judgment appealed from, the reasons for which are given fully by the learned trial judge. I would dismiss the appeal with costs."

The appeal was heard by Judges W. R Riddell, Henderson and McTague.

The original judgment in favor of Mr. Abbott was given by Judge Urquhart.

Counsel for Mrs. Blaffer was A. R. Willmott of Cobourg. For the defendant, Mr. Abbott, Peter White, K.C., of Toronto, and Harry R. Deyman of Cobourg appeared.

More Lakeshore On Pages 8, 12

MASON'S

HEADQUARTERS FOR OVERSEAS PARCELS

One would not think of EASTER PARADE to-day, would they, but if you stop and think for a moment now is the time to start the PARADE OF EASTER PARCELS to your friends and relatives Overseas. Mr. Lacheur, our postmaster, informs us to-day that one should NOT DELAY BUT MAIL TO-DAY.

There is no doubt MASON'S are headquarters for Overseas parcels, having the variety of food so urgently needed. We PACK, ADDRESS and MAIL your gift with NO EXTRA CHARGE.

Below are two examples of boxes suitable, one for civilians and one for members of our fighting forces. Remember these are only suggestions, but we feel sure they will help you when selecting your different items.

CIVILIAN PARCEL:	
Canned Fresh Eggs	$ .30
Dehydrated Sliced Onions	.35
Butter, pound tin	.46
Tea Bags	.25
Ewing's Hot Chocolate	.25
Cube Sugar, 1 Lb.	.13
Chocolate Bars	.10
Chicken, Canned	.25
	$2.09
Total weight 5 Lb.	
Postage	.96
Total Cost	$3.05

PARCEL FOR MEMBERS ON ACTIVE SERVICE:	
Butter, Pound Tin	$ .46
Jam, Pound Tin	.25
Klik	.32
Chicken, Canned	.25
Cube Sugar, 1 Lb.	.13
Ewing's Hot Chocolate	.25
Smokes	.50
Chocolate Bars	.15
Gum or Chiclets	.10
Tooth Paste	.25
Razor Blades	.25
1 Sardines	.10
1 Canned Lemon Juice	.13
Canned Fresh Eggs	.30
Tea Bags	.25
Total weight 9 Lb.	$3.69
Postage	1.08
Total Cost	$4.77

You are allowed to send 11 lb. to members on Active Service. We have allowed sufficient weight to include something personal, socks, scarves, sweater, etc.

1st GRADE CREAMERY Butter - lb. 36c
CRESCENTBROOK Butter 2 lbs. 75c

Matches 3 pkgs. 27c
Oxydol, med. size 24c
Choice Berryland Apricots, 16 oz. tin 19c
McLaren's Peanut Butter, 19 oz. jar 24c
Lux Soap 3 for 19c
Johnston's Glo-Coat pt. 65c
Johnston's Wax 1's, tin 59c
Aaerowax, liquid pt. 29c
Aerowax, paste 1's 25c
Assorted Biscuits lb. 19c
Mason's Coffee lb. 45c
Mason's Tea lb. 85c
Kellogg's Cornflakes, with glass 3 pkgs. 25c
Shirriff's Fruit Pudding 24c
Mazda Electric Light Bulbs 20c

SWIFT'S PEACHES 16-oz. Tins - - - 2 for 27c
PITTED PRUNES 15-oz. Pkg. - - - - 2 for 27c
AUNT JEMIMA PANCAKE FLOUR - - Pkg. 15c
PLAIN or IODIZED SALT - - - - - - - 3 Pkgs. 19c
CLARK'S SOUPS Except Asparagus, Chicken & Mushroom - 3 Tins 20c
CLARK'S PORK & BEANS 20-oz. Tins - 2 for 17c
TOMATO JUICE 47-oz. Tin - - 18c
Asparagus Cuttings 10-oz. Tin - 2 for 19c

CHOICE MEATS

PORTERHOUSE ROASTS lb. 33c
SHORT RIB ROAST - - lb. 25c
RIB ROAST ROLLED lb. 30c
PEAMEAL ROLL lb. 29c
MASON'S SAUSAGE lb. 20c
MINCED BEEF - - lb. 20c

FRESH SUPPLY OF SILVERBRIGHT SALMON, FRESH AND SMOKED FILLETS

Fresh Fruits & Vegetables

NEW GREEN CABBAGE 2 lb. for 19c
NEW CAL. CARROTS 2 bu. for 15c
LARGE HEAD LETTUCE 10c and 12c
DELICIOUS APPLES 6 for 19c
TEXAS SEEDLESS GRAPEFRUIT 4 for 19c
ORANGES doz. 23c and 27c

FRESH SUPPLY OF SPINACH, CELERY, TOMATOES

Mason's GROCERY STORES

SAM'S CUT-RATE

Mid-Winter CLEARANCE Sale

Our Complete Stock is Marked Down to Rock-bottom Prices. We must make room for New Spring Merchandise

Boys' Corduroy BREECHES
Double knees and seat. Fully lined for durability, warmth. Sizes 24 to 34.. 1.27

Boys' Windbreakers
All wool blue frieze Windbreakers. Sizes 26 to 34 .... 1.77
BREECHES TO MATCH Priced, Per pair 1.67

MEN'S WORK SHIRTS
A light weight shirt for the inside factory worker. Sizes 14 to 17 .... 57c
No Exchanges or Refunds

Boys' Heavy SHIRTS
Large assortment of boys' doeskins in plaid and plain shades. Sizes 11½ to 14½ .77

BOYS' GOLF HOSE
Smartly designed boys' Lastex cuff Golf Hose. Large range of colors and sizes. Price .... 27c Pr. 4 Prs. 1.00

Boys' Underwear
Our complete range of boys' Combs, consisting of heavy mottled fleece lined and Wooltex Combs. Sizes 24 to 34 ... 77c

Special on Men's Underwear
MEN'S FLEECE-LINED COMBS— Sizes 36 to 44 .... 1.25
MEN'S WOOLTEX COMBS— Sizes 36 to 44 .... 97c
MEN'S SPRING NEEDLE COMBS. Short sleeve, ankle length and long sleeve and angle length 98c

Boys' Lined Smocks
Made of a very good quality blue denim and heavily lined for warmth and wear. Sizes 8 to 18 years. Special 1.17

MEN'S OVERALLS
Men's 8-oz. Kingcot denim Overalls. Well-made and triple stitched for durability. Sizes 36 to 46 .... 1.87
OTHERS FROM 1.49-2.49

MEN'S WORK SOX
Heavy grey ribbed Work Sox. Reg. Reg. 25c. Special. 19c
OTHERS FROM .... 27c to 98c

MEN'S DOESKIN SHIRTS

Men's heavy plaid and solid shades. Zipper fronts. Sizes 14 to 17½ 1.17
OTHERS FROM 97c-1.77

Clearance Counter
This lot of merchandise must be cleared as they are discontinued lines. Girls' and boys' Sweaters, men's Sweaters, boys' Sweat Shirts and boys' Overalls. Any article 67c

LADIES' and CHILDREN Cotton Hose
Large assortment of colors and sizes. Special 17c

VALUES ON OUR SECOND FLOOR SHOE ANNEX

LADIES', MISSES' and CHILDREN'S FUR TRIMMED MOTOR BOOTS
Black and brown. Special 1.77

LADIES' OVERSHOES
We are clearing one range of ladies' rainettes and jersey Overshoes. Special 44c

BOYS' RUBBERS
Boys' rolled edge, red sole and black soled Rubbers. Sizes 1 to 5. Special 39c

MEN'S OXFORDS
Men's smartly styled footwear, such as wing type, brogue styles and plain toe cap. Black and brown. Sizes 6 to 11 .... 2.95

CHILDREN'S RUBBERS
90 pairs children's Rubbers in black and a few whites. Sizes 6 to 10½. Special 25c

MEN'S SHOES
Well constructed men's Shoes in black only. Composition soles. Sizes 6-11 1.98

FELT BOOTS
Broken range of men's and ladies' felt boots 97c

CHILDREN'S SLIPPERS

Our complete stock of children's, boys' and girls' Slippers in various styles. Values to 89c. Special 47c

MEN'S HIGH CUT BOOTS
Men's 15" high tops. Good quality leather uppers. Soles are constructed of a very serviceable raw cord. Values to 6.95. Sizes 9 to 11 only. Special 1.88

SAM'S CUT-RATE
171 SIMCOE STREET

The Examiner

The Peterborough Examiner, published each evening by Peterborough Examiner, Limited. Office: Hunter and Water Streets, Peterborough, Ont. Subscription Rates: 18c per week in City of Peterborough delivered by carrier; $6.00 per year by mail to outside points.
Members Canadian Press, Audit Bureau of Circulation; Canadian Daily Newspaper Association; Empire Press Union; Ontario Provincial Dailies Association.
W. RUPERT DAVIES, President; H. L. GARNER, General Manager.

TELEPHONE 4641
Private Branch Exchange to All Departments.

THURSDAY, FEBRUARY 12, 1942

Splendid School Achievement

The achievement of the students in the Peterborough Collegiate and Vocational School in selling a hundred thousand War Savings Stamps amounting to $25,000, and along with that $7,000 worth of certificates, is an outstanding "high" in this province. Naturally the students, the teachers, their parents, members of the Board of Education and everybody else who had any connection with the school will feel proud of what has been accomplished. It is voluntary work such as this, carried on over a considerable period of time, which is evidence of real patriotism and zeal.

Indeed, it would be well worth knowing how much all the students of Ontario have done in this same kind of selling actiivty and what the total would run up to in figures. No doubt it would surprise the public. Sometimes there are the pessimistic elements in a community who say that the young people of today are "not what they were in my time," that they are not aware of the fact that a terrible conflict is going on and that they wouldn't care very much about it if they did know. That view can apply in truth to only a small percentage of the youth of the country. The big majority, judging by the number of young men who have enlisted voluntarily in the armed service, by the young women who are in auxiliary services and by the lads and girls in the educational institutions of the land—judging by what they have done, and are doing, there is genuine Canadian manhood and womanhood in them.

Too often those who are climbing up to middle age, or have gone over the summit, forget that when they were quite young they were much the same in every way as the youth of this generation, only they have moved on to the period when cares and responsibilities take the laughter away.

Young people appear to be indifferent, possibly, to the sterner affairs of life because they are still light-hearted and full of fun and pranks. They know how to laugh but they also know how to get through examinations and edit good school papers and magazines, how to put on plays and varied entertainments, how to win oratory awards and—look at what they know about helping the Government of their native land get money to prosecute the war! As they would say in their own parlance, "There is no dust on us," and there certainly isn't. Congratulations to every student who contributed to Peterborough's splendid record! Now it will be up to the older men and women to give evidence of what they can do in making a similar success in this city and district of the Victory Loan.

What Are The Facts?

The death of Major-General Todt, builder of the famous Siegfried Line, and who was in supreme charge of the engineering of the German defenders of the Russian front, is announced from Berlin as being the result of an "accident.' It is strange, though, how many high ranking officers have suddenly passed from sight, either by death or demotion, since the Germans began to suffer grave reverses in Russia. Every once in a while the news is given out that some leader, once a close lieutenant of Hitler, has moved off the stage.

* * *

These surprise events would not bear any sinister color were it not for the history of Nazism ever since the "purge" some years ago when hundreds of persons were murdered in Germany because their loyalty to the Chancellor and his gang of thugs was in doubt, or because they stood in the way of the schemes that were being hatched. With the distinguished American and English correspondents, who were in Germany during Hitler's rise to power, in accord on what took place, there can be no doubt of the foul acts then committed.

* * *

Apparently with Der Fuehrer now in supreme command, or said to be, of the Axis forces, and with defeats and reverses going on for weeks, now, in Soviet territory, the outside world can draw only one conclusion—that conclusion is about the mysterious coincidences that take place with respect to those who are no longer wanted. The whole matter is provocative of surmise, not because people in this country have any more regard for the Generals than they have for Hitler, inasmuch as they are of one stripe and all have been in the same boat, but rather because these occurrences, coming one after another, are still further evidence of how base and inhuman are the forces against which Canadians, along with their fellow beings in the United Nations, are fighting.

Base Ingratitude

A writer in the Journal-Times of Racine, Wis., has drawn attention in an interesting review of the past and present, to the fact that when the terrible earthquake pretty well wiped out Tokyo and Yokohama, in 1925, when nearly 100,000 persons were killed, the people of the United States contributed enormous sums to the relief of those devastated centres.

The writer quotes an American who has travelled much in Japan as saying that there is a museum in that country devoted to the earthquake, and among the exhibits there of that disaster are charts showing that the people of America sent over more money than all the rest of the world put together. "It is a touching testimonial," he adds, "of the generosity and helpfulness of the Americans. I wonder if those exhibits are still on public view in Japan? Probably not. They would be confusing to the Japanese who are now being taught that the Americans are a loathsome people, steeped in brutality."

That, we may say, is but one more example of the ingratitude of human nature which, unfortunately, is not all confined to the Mikado's subjects. It is the old saw, put in another way of "Biting the hand that feeds you."

What civilization generally has done for that country over the past half century is a magnificent story, but it all means nothing when firebrands and war-minded leaders sow hatred and envy in the hearts of the young people of their nation. The only return now for that ingratitude is a lesson in good manners administered by the armed forces and power of the United Nations. Perhaps some day the Japanese will come to understand what that language means.

Deep Political Intrigues

There appears to have been solid ground, according to reports from London, Eng., for the belief that the riots in Tangier last week were deliberately fomented by the Axis powers, particularly Germany, to stir up trouble in Spain against Great Britain. If that is so, and the explosion with accompanying casualties, coincides with despatches from Central European points, then Hitler and his advisers have been carrying on propaganda to create hate in the hearts of the Moslem population for the British.

* * *

Tangier is a seaport of Morocco about fifty miles southwest of the great fortress of Gibraltar, or, put another way, about fifty miles across the strait, which is the western entrance to the Mediterranean Sea. The town stands on two heights near the spacious bay and presents a striking appearance from the sea, rising in the form of an amphitheatre and defended by walls and a castle. The harbor is not much more than a roadstead but a large trade is done. In 1662 Tangier was annexed to the English crown as a part of the dower of the Infanta of Portugal, wife of King Charles II., but in 1684 it was abandoned because of the expense of keeping it up.

* * *

The significance of the outbreak there, assuming that it was the outcome of design—and the happenings of the Arabs and Spanish having baskets filled with stones, together with the timing and placement of bombs all lend weight to the assumption—the significance is that Hitler has long wanted to get into a position where the Axis forces could lay siege to Gibraltar and in a concerted movement, attack Egypt and the Suez Canal. If Spain can be brought into the war, he and his accomplices could come down through that country and direct their guns and parachute troops against the powerful old fortress which has been the guardian to the entrance to, and exit from, the Mediterranean for generations.

* * *

Should Germany and Italy be able to create serious discord among the Arabs and other wandering tribes of North Africa and, by any chance get the connivance of General Franco of Spain who used to be a pupil of Marshal Petain and who is to be visited, it is stated, by Madame Petain—should these pieces of intrigue work out favorably for the Axis, the British would be hard pressed to keep the control of the Mediterranean. Of course it is unthinkable that "Gib" could be taken, but there have been rumblings of political craftiness operating in Cairo and it might be that the Germans could cause the Egyptians to give the British a good deal of trouble in that zone.

* * *

The entire stage is set for important movements this coming spring, but as the old saying goes: "Two can play at the same game" and the Allied nations are not likely to come out second in the conflict. The Tangier tragedy is, however, an outcropping of what is going on strategically beneath the strategy surface

Home Makers, Nation Builders

A copy of the four-page leaflet, called Home and Country, and published by the Women's Institutes of Ontario, has found its way to the editor. It is like a breath of wholesome nationalism coming from all parts of this province. The work and influence of these busy, earnest public-spirited home-makers is entitled to praise. They are a solid body —mothers, wives, sisters—all active in countless ways in small towns, villages and farm areas through the land.

It was in 1897 that this Institute movement began in Ontario. During the forty years that have rolled around since, the principles and usefulness of the organization has proved so valuable to community life that the idea has spread to other parts of the world. That is the best tribute that can be offered on its merits.

The mere enumeration of the activities of the Ontario Women's Institutes, as revealed by Home and Country, would take a good deal of space so diversified are they, but what they have done in support of the Canadian Red Cross Society alone is admirable. Raising funds, helping civilian war victims, sending supplies to the Navy League, supplying fresh fruits, canned goods, knitted goods, etc., to those in training and overseas—these are indicative of what has been accomplished. As Hon. P. M. Dewan, Provincial Minister of Agriculture, remarks in a letter of greetings to members: "You have contributed nobly to rural culture and rural efficiency and toward the war effort."

NOTE AND COMMENT

Astonishing how quiet everybody has become since the close of the polls here and there on Monday, February 9. Even the men who have to pay their lost bets have suddenly become mum.

A total war cannot be waged unless every man and woman in this Dominion realizes that he or she is a part of that total. It isn't made up merely of other people.

Libya can begin to sing, if it is ever again in a singing mood: "Back and forth across my plains, in my forts and out again, sand and heat and mud and rains, your battles drive me near insane."

As the Brantford Expositor points out, Germany's national industry is war. It was so generations ago and is so still. Any one who thinks the present conflict is a comparatively modern outbreak should go back and trace through the history of the race.

Records show that there is more money in the banks of Canada today than there was when the first Victory Loan was sold. Industries are busy everywhere and money in volume is in circulation. That kind of information has a good, solid ring.

Here's a tip for the women. In a Los Angeles court Samuel Pick testified that his late wife used to make him remove the wheels from the family car and put them in the parlor so that she could be sure he wouldn't take other women out joy-riding. But why "wheels?" Wouldn't "one" have been enough even if Sam was a lady smasher? Anyway, after taking off four and getting them into the house it's not likely he would feel like going for a spin.

CANDLEMAS

Today the candles burn in Heaven.
I, whom the cloister clothed and fed,
Am set before the gate at morning
To deal the daily poor their bread;

But all my soul is in the chapel
Where the kindled tapers shine—
Silver-stemmed and golden-blossomed
Lilies for our Lady's shine.

Folk who honor holy Peter
Do well to bring the wine-dark rose;
John who leant with love on Jesus
Has his choice of all that grows—

But, Queen of veiled untrodden places
Of the secret human heart!—
Even while I serve the bread, my spirit
Kneels in tranquility apart

And lifts among thy lighted tapers,
One light, its glory and its shame—
The lily of the silver candle,
The lily of the golden flame.

—*Audrey Alexandra Brown.*

Sir Arnold Box Is King's Master of Musick

By SAMUEL MARCHBANKS

WARS may come and wars may go, but the pageant of monarchy goes on—well, if not forever, at least for a very long time. Attaching to the British monarchy are a number of picturesque offices which seem out of place in our workaday world, but they continue to be filled as often as they fall vacant. The most familiar of these, of course, is that of Poet Laureate, a pleasant distinction conferred upon a versifier, often of high merit. Wordsworth was a great Poet Laureate, and so was Lord Tennyson; lesser fry, such as the late Alfred Austin, who wrote a most unfortunate poem praising the Jameson Raid, have also held the position. Less well known than the office of Poet Laureate is that of Master of the King's Musick, an appointment held, until recently, by Sir Walford Davies. The duties of the Master are not onerous; he advises upon the music to be used at such ceremonial occasions as coronations, royal weddings, and funerals, and sometimes he writes special music for them.

◇ ◇ ◇

The position was not always so easy. Several British monarchs have been very fond of music and have been severe critics of the concerts which their Masters provided for their entertainment. George III was a distinguished amateur, and played the organ expertly himself; history recounts that after he lost his reason he gained moments of comparative lucidity while thus engaged. Queen Victoria liked music, and her taste was as decided in this respect as it was in all others. She was partial to Scots airs, and sang them with feeling, accompanied by the Prince Consort, who was an admirable pianist and organist. Felix Mendelssohn, who was a friend of the royal couple, had a great admiration for Albert's playing, and Mendelssohn was an honest critic, even of royalty. During the present century the Royal Family have not been greatly interested in music, unless the performances of Edward VIII on the bagpipes may be counted. The favorite air of the late King George V is said to have been "Silver Threads Among the Gold," which he liked to hear played by a brass band. The Master of the King's Musick has had a quiet time of it.

◇ ◇ ◇

The former Master, Sir Walford Davies, was a musician of considerable importance in the fields of education and religion. He was particularly noted as a choirmaster and while he was organist at the Temple Church from 1898 until 1923 he established the reputation which that institution has since enjoyed as having one of the finest choirs in the world. His ideas about choral singing and his methods for putting those ideas into use, were studied everywhere, and much of the credit for the sensible and beautiful chanting which may now be heard in the better churches must be given to him. Metrical chanting of the psalms was one of his enthusiasms, and he brought it to a high pitch of perfection. His appointmepnt as Master of the King's Musick was a happy one, for he had an excellent grasp of the needs of ceremonial, and his conduct of the music for the funeral of King George V and the coronation of George VI won admiration everywhere for appropriateness and for the dignity with which it was performed. His death last year was a sad loss to British music.

◇ ◇ ◇

The appointment of Sir Arnold Bax as his successor will arouse neither wonder nor opposition. If Britain were to choose her greatest living musician for the post, certainly Ralph Vaughan Williams would have no close rival, but the Master must be an executive musician rather than a composer. If a young man of promise were to have it, either Constant Lambert or William Walton would have filled the bill, but the position is a reward of merit, rather than an encouragement to young talent. Sir Arnold has written scholarly, harmless, pleasant music for forty years without setting the Thames on fire, and he should find the position of Master no strain on his considerable, though not spectacular, abilities. His appointment should please everybody, and that is no small matter when a court official is to be chosen.

◇ ◇ ◇

Sir Arnold is an Irishman, deeply interested in all manifestations of the Celtic spirit, and the possessor of a brilliant and subtle wit. Perhaps it is his wit which has limited his abilities as a composer; musicians seem to succeed best when they are able to take themselves very seriously. Certainly Sir Arnold began young enough; he made his first appearance as a composer at St. James' Hall when he was twenty, and gave a recital of his own works when he was twenty-five. Some of his work on Celtic themes has great charm, particularly the early "Celtic Song Cycle" and the later "St. Patrick's Breastplate" and "Tintagel." Sir Arnold has composed much excellent chamber-music, of which the Hart House Quartet has played a good deal in this country.

◇ ◇ ◇

Sir Arnold is a brother of Clifford Bax, the playwright, who has had a success in his metier comparable with that of the musician. Clifford Bax's plays have special qualities of imagination and poetry, but they are weak as drama. Only one of them "The Rose Without a Thorn" has had a popular success; it drew big audiences in London in 1932. But Clifford Bax has done much good work as a translator and has made four plays by the Italian eighteenth century master, Goldoni, available in an excellent English version. And one play of his, "Socrates" though it was not popular on the stage, is, in the opinion of the present writer, one of the best plays to be written in recent years.

THE YANKS ARE COMING

—Louisville Times.

• See Hun Retreat Ending

By KIRKE L. SIMPSON

WASHINGTON, Feb. 12 (AP)—Even before the last tragic scenes of a bitter defeat at Singapore are enacted, London's appraisal of battle reports from Russia lend an added touch of gloom to the war picture.

Behind a prolonged smoke screen of official accounts from both Berlin and Moscow, dealing only with reputed enemy casualties in men and war gear, the London observers detect evidence that the great German retreat is coming to a halt. Moscow does not admit that. Berlin and Helsinki both tell of raging Red Army attacks still being delivered despite staggering losses all the way from north of Leningrad to the Crimea.

There has been for days, however, a significant lack of specific Russian claims, official or unofficial, of new towns of strategic importance retaken. Estimates of Nazi casualties and accounts of numerous "populated places" regained afford little data on which to found tactical or strategic analysis.

ATTACK SPRINGBOARDS LOST

Nor is it possible yet to measure the extent to which that amazing Russian winter offensive has crippled Nazi ability to resume the attack when weather permits. However, it has made even greater inroads on Hitler's reserves of men, equipment and oil than the aggregate of territory retaken by Red forces would imply.

Hitler has lost, too, attack springboards of incalculable value around Moscow and southward in the Upper Donets Basin if it is another mighty attempt to destroy Russian armies that he is contemplating.

That many not be his purpose. Berlin has continuously trumpeted forecasts of a greater offensive in Russia in the spring. That has been the excuse presented for surrender of ground so recently won at great cost in German blood.

Nevertheless, Hitler's grim experience in Russia may have led to a complete revision of strategy. If Russian expectations, strongly supported by Sir Stafford Cripps, former British Ambassador in Moscow, are borne out, he will localize his spring attack, centring it on his prime objective, which is oil.

STILL NEAR CAUCASUS

There is some support for that view in two factors. The most stubborn German stand of the great retreat was on the Azov Sea flank, in the Taganrog area, after falling back from Rostov. The enemy is still within striking distance of Rostov, entry port to the Caucasus.

The single Nazi counter-offensive that has retaken and held an important strategic point since the retreat began was in the Crimea, at Feodosyia. The Nazi grip there threatens Red forces on recaptured Kerch Peninsula. That is the backdoor via Kerch Strait to the Caucasus and its oil.

Weather probabilities also indicate that the first resurgence of the German attack will be in the south. April is a preferred German battle month in the Southeastern Ukraine and the Crimea, according to precedent. Mechanization has only tended to advance the date of practicability somewhat.

Whatever else the Nazi warlord is hatching for spring delivery in the Mediterranean or elsewhere, a concentrated new onslaught toward the Caucasus, perhaps implemented by holding action elsewhere across Russia, seems a logical development. And a halt in the great Nazi retreat may be setting the stage now for just that.

• Sino-Russian Co-operation

CHINA'S full-fledged offensive against Japan, for which Chiang Kai-shek has been planning and waiting for the past five years, will be launched in force in the near future, according to Dr. Lin Yutang, famous Chinese author and journalist, who reports in a signed article in The American Magazine that his country now has 5,000,000 trained men in reserve, in addition to the 3,000,000 in active service.

"Chiang Kai-shek is far too astute a man to start a counter-offensive too early," writes Dr. Linn, who recently returned to this country after conferring with the Chinese generalissimo. "I have never seen a cooler, more masterful military genius, more in possession of himself. Only when the picture changes and the first flush of Japanese self-confidence is waning with the coming nearer of the American fleet and the bombing of Tokyo and Osaka, and the Japanese morale deteriorates, as it is bound to do as the months go by, will the Chinese government launch a full-fledged offensive, for which it has been planning and waiting for the past five years.

"At the same time, as soon as action starts in Manchuria, China's help in massing all her man power to attack the enemy from the rear may be counted upon. In fact, the full plan for this co-operation with Soviet Russia already exists.

"Little is known generally of the strength of the Chinese army. Owing to the strict discipline of this army enforced by General Chiang, even the names of the Chinese generals are usually kept out of the war stories. But China has been waiting for the day of the general counter-offensive. She has an army of at least 5,000,000 trained men always held in reserve for this prospective encounter, and she has categorically offered to place these men at the service of the Allies.

"This army is officered by probably the youngest group of officers in the world, outside Soviet Russia. Through the five years of war, these officers have come to know every Japanese tactic and developed a counter-strategy for it, so that it is like the playing of an old game.

"But it is expected that in any effective counter-offensive, the allied air force must do its part to supplement the handicaps under which the Chinese are fighting. Real effective striking power must come with increased supplies of anti-tank guns and 75 mm. artillery. The fact that China controls the entire southeastern coastal provinces with the exception of the ports of Shanghai, Ningpo, Amoy, Swatow and Canton means that Chinese air bases will be available for American bombers."

THE BRITISH WAY

AFTER telling Mr. Churchill what it thought of his conduct of the war—which has been not altogether to the liking of the British public and press — the Commons gave the Prime Minister Thursday a 464-1 vote of confidence.

So runs the British way. They insist on their right to criticize their leaders, then they tell the Government to "carry on"—and do better in the future. The resultant show of unity disconcerts the enemy and is something the dictator nations simply cannot understand.—Detroit Free Press.

Plenty of Others

"Give me an example of an indirect tax."

"The dog tax."

"Why do you say that's an indirect tax?"

"Well, the dog doesn't pay it."

Hard To Believe How Time Flies

FEBRUARY 12

1912 China Cement Company announces that an advance in the price of good coal oil may be expected soon.

Harvey Sharpe, formerly of Peterborough, is killed in an accident at Edmonton, Alta.

Rev. Canon Morley of Toronto visits Toronto in behalf of the Cathedral Building fund.

Preparations are under way for the building of a new Presbyterian Church at Fowlers' Corners.

Peterborough intermediates are beaten 10 to 2 at Midland in a third-round game.

1922 East Peterborough Liberal Association name Michael Welsh, Otonabee, George Renwick, Westwood, Mrs. Graham, Lakefield, and Thomas Curtis, Havelock as delegates to the Provincial convention.

Chief Constable Newhall recommends the purchase of a motorcycle for the use of the police department.

After several weeks of very mild weather the thermometer dropped to four below zero this morning.

Dr. T. W. H. Young reports the situation in regard to diphtheria and scarlet fever is much improved.

A deputation of North Monaghan unemployed ask the council for work or food.

1932 George R. Recore, well known citizen of Peterborough is dead aged 67 years.

The Board of Works has cut its estimates to $71,675. The Board's expenditures last year were $86,678.18.

The Relief Association has decided to retire from the field leaving the unemployed to be taken care of by the Central Charity Board.

Fred De Carlo, Jack Chamberlain, Ken Roy and Art Hunter win boxing bouts in Lindsay.

C.G.E. defeats the Cogs 3 to 2 in a hard-fought East Peterborough League game on soft ice.

IN WAR TIME

1917 Pte. Albert Hope, Peterborough member of the Canadian Forestry Battalion is injured while at work in France.

Council protests to railway board about delay in delivering supplies to the Peterborough Planing mill which has had to shut down its shell box work.

Pte. Sid Spooner of the Railway Battalion is presented with a pipe by the local G.T.R. freight staff.

The funeral of Theodore Ludgate who died at Camp Borden was held here today.

The 247th Battalion hockey team defeats Depot Batteries, Kingston, 9 to 8 and takes the round 20 to 14. Bobby Armstrong scores six goals.

A Bit of Nonsense

"Tommy," asked his stingy uncle, "how would you feel if I were to give you a penny?"

"I think," replied Tommy, "that I would feel a little faint at first, but I'd try and get over it."

"The Utterly-Utters are just wild about society, aren't they?"

"Why, my dear, they're such climbers that they've even named their youngest daughter Ivy!"

Not Superstitious

The smiling, confident young man entered the personnel department of a large banking house. He stepped up to the manager's desk.

"Good day, sir," he yodelled. "Has your firm any call for a highly intelligent, college trained man?"

The manager poised a pencil over a blank.

"Your name?"

"Caswell Shor," replied the job seeker.

"Experience?"

"Just out of college," admitted the lad.

"I see," said the manager. "And what type of position are you seeking?"

"Well," mused the young man, "I want something in the executive line. A vice-presidency, for example."

The manager put down his pencil.

"I'm really very sorry," he said, sarcastically. "But we already have twelve vice-presidents."

The young man waved a hand.

"Oh, that's all right," he stated happily. "I'm not superstitious!"

OUR FUTURE MARKETS

WITH the coming of peace, Canada will once more have to find markets for exports other than materials of war. New and extensive markets may be found in those very countries to which we now send guns and tanks and aircraft. The future trade possibilities that lie in present military alliances should not be overlooked. The time may not be far distant when a trade mission to the Soviet Union might prove just as useful as the one which the Canadian government recently sent to South America. —Halifax Chronicle.

THIS WAR AND THE LAST

Boot and shoe manufacturers are to be subsidized to the extent of seven per cent of the price of their wares it is stated. Canadians who remember war raised the price of a pair of shoes up to about $10 to $20 from a scale of $3.50 to $6.99 or so will rejoice in the thought that this time they may not eventually have to resort to running shoes in lieu of walking on their uppers. Nor may they have to give up butter for oleomargarine or pay $1 to $1.20 a dozen for eggs.—Montreal Gazette.

Irish Girls Welcome A.E.F. To Ireland

A warm welcome was waiting for the American Doughboys when they set foot on Irish soil, and here Irish NA.A.A.F. girls give them hot soup as they land from their transports.

PETERBOROUGH COUNTY SCHOOLS

No. 2 Asphodel (Cameron's) Was Established Over One Hundred Years Ago

School Section No. 2 Asphodel and Section No. 6 Otonabee comprise the comparatively large area of 1,195 acres in Asphodel with an assessment of $31,975 and 2,481 acres in Otonabee assessed at $66,438.20, owned by twenty-one ratepayers.

It was, and is, an ssentially Scottish community. The first owner of the land on which the school now stands on the boundary was John Cameron who emigrated from Scotland in 1820. He took up one acre in his own name and a hundred acres for each of his six sons. All of this land, and more, is still held by his descendants. It was John Cameron who donated the land for the cemetery and a large part of the school yard as well. The south part was given by James Fife.

Other pioneers of the section were James Beckett, Hugh Christie, Robert Harrison, James Barrens, John Lancaster, Stephen Nelsen, James Fife, Alexander Easson and William Learmouth.

The first school, built in the twenties, was a small wooden structure, later used as a woodshed for many years after the erection of the present building. The first board of trustees was composed of Alexander Easson, Hugh Christie and James Beckett.

The first teacher was John Cameron, son of John Cameron, the pioneer. He had received his education in Scotland, and began his teaching career in the old frame school.

Second School In 1857.

The present school, was built in 1857, is a stone structure, its interior measurements being about twenty feet by twenty-five feet. It was erected by William Learmouth, a Scotsman who had settled in the section. It was first equipped with benches and tables, and at one time accommodated more than forty pupils. A library, teacher's desk and chair completed the furnishings. Later, fourteen double seats with desks were installed. About fifteen years ago (1926) the old pine floor was replaced with hardwood. At the same time the dark ceiling and walls were murescoed a light green. The regulation equipment of scales, globe measures, etc., also the flag and flagpole, had been provided, but the pole has since been taken away. The school has always been heated by a stove. In the early days the wood supply was received by having each father deliver half a cord of wood for every child attending the school. Coal has been used, but at present wood is burned. A sanitary water-tank now replaces the former uncovered pail

Several paintings hang in the school, most of which have been placed in recent years. An oil painting of an old Indian village was presented to the school by the artist, Miss Helen E. Cameron.

The first district school fair was held in 1914. Cameron School took part under the direction of Miss J. MacAlpine. Since that time the pupils have been enthusiastic partakers until the recent suspension of fairs.

Music Begun in 1936

Music was first taught by a qualified instructor in September, 1936. Homer Oullette was in charge, receiving the sum of $60 a year, and guaranteeing at least thirty lessons of one hour's duration. On Thursday evening, May 20, 1937, the pupils took part in a recital held by Mr. Oullette in Douro. Progress made during the year was shown by No. 2 pupils being the only first year group to sing a two-part song.

Hot lunches, in conjunction with household science, were instituted in 1926 by Miss Grace Cameron, and have been continued since that time. The boys take a deep interest in manual training and agriculture has been taught since 1937. Miss Grace Cameron and Miss Helen Cameron were certificated teachers.

During the first few years of the school the inspector was Dr. Poole of Norwood. Later, the Rev. Mr. Farrer, an Anglican minister, ful-

(Continued on Page 9)

Lakefield Council Renews Policy

LAKEFIELD, Feb. 12 — (ENS).— Few items of business were transacted at the regular meeting of the village council held on Monday evening. Present were Reeve Charles S. Tanner, and Councillors D. B. Millar, G. H. Graham and G. A. Charlton.

F. A. Payne addressed the council regarding the renewal of the treasurer's bond and the Liability Insurance on the members of the Lakefield Fire Brigade. Both requests were granted at the meeting.

Correspondence: The Ontario Association of Rural Municipalites re membership for the village. Not renewed.

Ontario Treasury Department, sending a statement of the distribution of the railway tax and enclosing a cheque for balance owing to the village.

The report of the Finance committee reccommended the payment of the following accounts: Nelson Coons, hauling Nepheline to park, $61.26; Charles Young, hauling Nepheline to park, $111.38; V. Whittington, hauling Nepheline to park, $78.75; C. Foster, grader chains and repairs, $26.40; F. Moon, debenture No. 1 by-law 835, $585.63; E. Turk, carpenter work, $89.60; W. Ruttle, wages, $14.40; Bell Telephone Co., $6.04; John Whitney, operating grader, $10.50; Lakefield News, printing, $18.25; County Peterborough, indigent hospital account, $14.87; W. J. Charlton, coal, wood and street rent, $106.00; Lakefield Hydro Commission, hydro, $159.52; Walter Madill, repairs to heat system and tin, $6.83; Coyle's garage, gas, oil for grader, $14.11; A. Hudson, stove, $2.50; James McManus, snow plowing, $30.00; T. C. Yonge, charity, $5.00; Tanner Drug Co., supplies, $6.15; C. M. Duff, Insurance on Memorial Hall, $50.00; W. Edwards, sanitary charge, .45; G. W. Payne, charity, $12.00; S. Richardson, hauling Nepheline to park, $8.75; S. J. Charlton, insurance, $34.00; Ontario Good Roads Association, membership, $5.00; Ontario Municipal Association, membership, $10.00; T. W. Chaplin, stamps, $3.00; Total $1,469.88.

Your Fry's RECIPE FOR THE WEEK By Jehane Patenaude

I JUST know everybody will say "lovely" when they taste these Chocolate Fingers and you'll be pleased as punch.

Chocolate Lady Fingers (Makes 16)

2 eggs, 1 cup granulated sugar, 6 tablespoons milk, ½ teaspoon vanilla, 1¾ cups pastry flour, 6 tablespoons Fry's Cocoa, 4 teaspoons baking powder, ¼ teaspoon salt.

Beat egg yolks until thick. Add sugar gradually, then milk and vanilla, beating continuously. Stir flour, cocoa, baking powder and salt together. Add to egg yolks and stir until smooth. Fold in stiffy beaten egg whites. Bake in well greased lady fingers tin. Temp.—350° F. Time—10 minutes.

I wish you would write and tell me how you like my Chocolate Lady Fingers. There are ever so many more modern chocolate novelties in my latest recipe book "Chocolate Around the Clock." If you would like a Free copy just write to Jehane Patenaude, Fry-Cadbury Ltd., Montreal, and it will be mailed to you at once.

Marmora News

Mr. Donald Bailey of Peterborough spent the week-end with relatives.

Born—On Sunday, Fb. 8, to Mr. and Mrs. Robert McFaul, a son.

Private William Wright of Camp Borden is spending a leave at his home here.

Mrs. W. Bridges of Boston, Mass., is visiting her mother, Mrs. H. Crawford.

Norman M. Bolton Named Assessor

APSLEY, Feb. 12—(ENS). — The Burleigh and Anstruther Municipal Council held its regular meeting in the town hall on Friday, with all members present.

The clerk reported that only one application for the position of Assessor had been received, that from Norman M. Bolton. On motion of Councillors Booth and Staples Mr. Bolton was appointed to the position at a salary of $100 inclusive of postage, etc., and the necessary bylaw confirming the appointment was passed on motion of Councillors Wilson and Tucker.

In view of the decision of the Department of Highways to grant no subsidy on road construction, the road expenditures by-law was amended providing for the sum allotted to be transferred to maintenance and repair.

The clerk was authorized to secure the services of other auditors if Mr. Lauchlin formerly appointed, could not act. The January Road pay list amounting to $39.85 was approved and ordered to be paid on motion of Councillors Wilson and Tucker.

At the opening of the meeting a hearty vote of congratulation to the Reeve on his election to the Wardenship of the county was passed on motion of Councillors Tucker and Booth.

Council adjourned to March 7th at 1.00 p.m.

School Hours

At the monthly meeting of the Board of School Trustees of the Township School Area, it was decided that Schools No. 2 and 4, operate on Daylight Savings Time, and Schools No. 5, 6 and 7 on Standard Time until April 1st. It was felt that in the case of the last three, the earlier time would inflict hardship on the children, because of the distance to be travelled through deep snow, in some cases two or three miles.

Young's Point Group Purchases More Wool

YOUNG'S POINT, February 12.—(ENS)— The January business meeting of the Young's Point Red Cross Society was held on Thursday afternoon in St. Aidian's Parish Hall, Mrs. R. Nicholson, third vice-president, was in charge.

The secretary, Mrs. E. Johnston, read letters of thanks from boys overseas, who received boxes at Christmas. In all the letters, comments of praise were given the work of the Red Cross, especially for remembrances received from their local society. The treasurer, Mrs. M. Harvey reported $29.59 had been paid out to headquarters in Lakefield for wool and materials. Work's Convener, Mrs. D. Darling reported the following shipped to Lakefield during the month: 6 turtle-neck sweaters; 2 large quilts; 1 child's quilt; 2 khaki sleeveless sweaters; 1 pair seamen's socks; 21 pair service socks; 2 pair pyjamas; 1 pair boy's socks; 3 pair khaki mitts; 1 pair khaki gloves and 1 khaki toque.

Havelock News

L.A.C. Jack Clarke, R.C.A.F., Hagersville, spent the week-end with his mother hehre.

Miss Edythe Roberts, Scarboro, spent the week-end with her parents, Mr. and Mrs. C. Roberts

L.A.C. Howard Harnden, R.C.A.F., Trenton, spent the week-end leave with Mr and Mrs. Charles Harnden.

Mr. Mervyn Richards, Timmins, is visiting his aunt, Mrs. Ross Brown.

Mr. and Mrs. Joseph Little and Miss Joyce spent the week-end with their many friends in town.

Pte. Foye Wright, Kingston, is visiting with his mother, Mrs4 Will Wright.

Mrs. Reginald Spalding, Islington, visited at the home of Mr. and Mrs. Wm. Rice.

Mrs. Robert Covert is spending a week with her husband, Mr. Ross Covert and Miss Helen at Leeside.

Mr. and Mrs. Daniel Frederick, of Campbellford, spent Sunday with Mr. and Mrs. Robert Sayers and family.

Change NOW to Super Suds
IT'S better in 5 WAYS !
1 Super SUDS—gives you far more suds than you ever expected from any soap—even in very hard water.
2 Super SPEED—soaks out dirt in 10 minutes without hard rubbing. Cuts dishwashing time in half.
3 Super WHITENESS—gets out deep down dirt. Gives you dazzling white washes, without bleaching.
4 Super SAFETY—extra mild. "RAYON-SAFE". Makes coloured garments sparkle. Grand for woollens.
5 Super SAVING—costs you less! Goes further!
CONCENTRATED Super Suds GRANULATED SOAP for WASHING CLOTHES
It WON'T make you sneeze!

2 IMPORTANT CONTRIBUTIONS TO THE WAR EFFORT
GOOD FOOD LOW PRICES
YOU GET BOTH at A&P

TOMATOES A & P FANCY 2 28-oz. Tins 21c
APPLE JUICE AYLMER 3 20-oz. Tins 20c
MARMALADE IONA Orange & Grapefruit 32-oz. Jar 21c
BLACK TEA Our Own Special Blend ½-lb. Bag 35c 1-lb Bag 69c
PICKLES Aylmer, Sour Mixed, Sweet Mixed or Fresh Relish 19-oz. Jar 17c
QUAKER MUFFETS 3 Pkgs. 25c
CLEANSER WHITE SAIL 3 Tins 11c
KETA SALMON 2 1's Tins 29c
TOMATO SOUP Campbell's 2 Tins 17c
BEET GREENS AYLMER 2 16-oz. Tins 19c

BIRDS EYE FROSTED FOODS
RHUBARB Pkg. 20c
CUT CORN Pkg. 25c

PORK & BEANS Van Camp 2 20-oz. Tins 17c
SPAGHETTI Van Camp 2 16-oz. Tins 17c
CHICKEN AYLMER BONELESS Tin 25c
PEANUT BUTTER Ann Page 24-oz. Jar 23c
CORN FLAKES Quaker or Kellogg Pkg. 7c
TOMATO JUICE AYLMER 2 20-oz. Tins 15c
ALL BRAN KELLOGG'S Lge. Pkg. 19c
PLUM JAM IONA (Added Pectin) 32-oz. Jar 19c
SOAP CHIPS BULK 4-lb. Box 33c
CATSUP AYLMER TOMATO 5-oz. Btl. 5c

FOR SHROVE TUESDAY
AUNT JEMIMA PANCAKE FLOUR 2 Reg. Pkgs. 27c Lge. Pkg. 33c
OLD COLONY MAPLE SYRUP 16-oz. Btl. 29c Lge. Btl. 55c

PUMPKIN A & P Choice 3 2½'s Tins 25c
STEW Aylmer Irish or Lamb Tin 11c
TIGER CATSUP 26-oz. Btl. 15c
PORK & BEANS Clark's 3 20-oz. Tins 23c
FLAKES Grapenuts 2 12-oz. Pkgs. 25c
DICED BEETS Choice 3 16-oz. Tins 20c
DICED CARROTS Choice 3 16-oz. Tins 20c
JUICE Orange or Grapefruit 2 20-oz. Tins 25c
SPECIAL OFFER—WOODBURY'S FACIAL Soap Buy 3 Cakes 22c Get 1 Cake 1c 4 for 23c

A&P YOUR COFFEE AT THE COFFEE PEAK CUSTOM GROUND A&P Coffee!
EIGHT O'CLOCK FRESHLY ROASTED GROUND TO ORDER COFFEE A&P COFFEE SERVICE
8 O'CLOCK 1 LB BAG 35¢ MILD AND MELLOW
BOKAR 1 lb. BAG 39¢ VIGOROUS AND WINEY
RED CIRCLE 1 lb. BAG 31¢ RICH AND FULL BODIED

NEW CHEESE Mild lb. 27c
LARD Maple Leaf 2 lbs. 25c
Shortening White Clover lb. 17c
CREAMS McCormick's Jersey Pkg. 10c
BISCUITS McCORMICK'S ENGLISH MIX lb. 17c
SHIRRIFF'S LUSHUS 3 Pkgs. 23c
TEA BISK Lge. Pkg. 33c
RED RIVER CEREAL 1's Pkg. 13c
CAMAY SOAP 3 Cakes 16c
CRISCO 1's Tin 24c 3's Tin 65c
QUAKER QUIX 2 Pkgs. 25c
SOAP Jergen's Carbolic 3 Cakes 14c
PEACHES Dessert 2 15-oz. Tins 23c
PLUMS Lombard 2 15-oz. Tins 15c
ORANGE JUICE 2 20-oz. Tins 29c
WHEAT FLAKES 5-lb. Bag 16c
PEANUTS Planter's Cocktail 8-oz. Tin 25c
Marshmallows Fireside lb. 23c

FRUITS and VEGETABLES
TEXAS MARSHSEEDLESS GRAPEFRUIT 5 for 23c
LOUISIANA, SELECTED QUALITY YAMS Porto Rican Style 3 lbs. 17c
CALIFORNIA, FRESH, TENDER Carrots Large Original Bunch 2 for 15c
TEXAS, FRESH, GREEN SPINACH Curly Leaf lb. 5c
CABBAGE Texas Fresh Green lb. 6c
FLORIDA, TENDER, CRISP Celery Hearts Large Bunch 2 for 19c
ONTARIO GROWN RHUBARB Hot House 2 lbs. 17c
CALIFORNIA NAVEL NOW AT THEIR BEST ORANGES PRICED LOW

Ann Page BAKED GOODS
BREAD Ann Page White Whole Wheat • Cracked Wheat 2 24-oz. Wrapped Loaves 15c
SMALL LAYER CAKES Asst. Each 14c
Angel Cake Plain Ea. 29c
Doughnuts Doz. 12c

A&P HIGH QUALITY Guaranteed MEATS
Steaks or Roasts Porterhouse, Sirloin, Wing, Cube Face Rump and Boneless Round lb. 29c
Prime Rib Roast Prime Beef lb. 27c
Shoulder or Chuck Roast lb. 17c
Blade Roast Prime Beef lb. 19c
Short Rib Roast Prime Beef lb. 21c
Hamburg Steak Extra Lean lb. 17c
FRESH FEED LOT LAMB LEGS lb. 29c LOINS lb. 27c FRONTS lb. 21c
Chickens Large Roasting lb. 29c
Veal Roasts Boneless Milk Fed lb. 21c
Weiners Premium Super Tender lb. 27c
Sausage Brookfield Pork 2 ½-lb. Pkgs. 29c

LAND O' CLOVER HONEY 2's Ctn. 27c 4's Ctn. 53c
A & P SUPER MARKETS Owned and Operated by The Great Atlantic & Pacific Tea Co. Ltd.
We Reserve the Right To Limit Purchases To Family Weekly Requirements.

TOM McARTHUR'S RINK WINS CANADA PACKERS' CURLING TROPHY

Jack Wade Gets First Goal In Major Loop

CLEVELAND, Feb. 12.—(CP)—Cleveland Barons are on their way up the American Hockey League ladder again today and are giving the leading Hershey Bears something to worry about for top spot in the Western section standing.

Last night Cleveland gained a four-point victory when they toppled the lowly Philadelphia Rockets 3-1, while Hershey bowed to Pittsburg by 7-3. The victory boosted Barons to within four points of the Bears.

New Haven came through in the final period to beat Providence Reds 3-2 and take over sole possession of second place in the Eastern division standing.

Springfield still holds down first place ahead of Eagles with a comfortable margin, while in fourth place behind Reds come Washington and Philadelphia. In the Western section, Indianapolis is but two points behind the second-place Barons with Buffalo holding down fourth spot two points in front of the tail-end Pittsburg club.

The veteran Norm Locking, who has a penchant for coming through with important goals, scored the clincher for Cleveland against Philadelphia in the closing period.

Rockets Needed A Win

It was a bitter pill for the Rockets who had battled desperately throughout the first half of the game to gain their first win in the last 17 games. Foster had equalled a goal by Daley in the middle session, and after Locking made it 2-1 for Cleveland in the third period, Les Cunningham also tallied.

A second period outburst gave Pittsburg Hornets victory over Hershey. The teams had played on even terms over the first and third periods with two goals apiece, but Hornets scored five goals in the middle frame against one for the losers.

Red Heron and Harry Currie tallied two goals apiece for Hornets. Other goal getters were Mickey Blake, Lloyd Roubell and Norman Mann. The Hershey goals were scored by Bob Gracie, Jack Wade and Rookie Bob Kirk.

New Haven, which has found winning hockey games a bit of a problem of late, managed to come through at the right time to turn aside Providence Reds. Twice Providence took the lead only to see the Eagles rally to tie it up. Then at 16:44 of the closing period, Norm Burns, on loan from New York Rangers, came through with the deciding marker of the game.

WHEN FREE AIR COST

Free air, available at service stations, was a luxury only the rich could buy in 1907.

3—BARBERS—3
Bob, formerly working at corner of George and Brock, now working for Ray Bacon across from A. & P. on Charlotte. Excellent service. Children up to 14 twenty-five cents.

ENJOY GOOD FOOD
FULL COURSE DINNER
25c Up
Breakfast .... 6 to 10 a.m.
Dinner .... 11 a.m. to 8 p.m.
Open .... 6 a.m. to 2 a.m.
NEWS LUNCH
256 Charlotte St.

Curling News

By HERB MARTIN

There were many spectators throughout the day's curling, but none more interested than Mr. J. Mackay, Sherbrooke street, 92 years of age, and none less inteested than the six weeks old babe of Mrs. J. Wilson. The infant slept through all the din and noise for well over two hours.

Al. Murray, who played hockey with New York Americans for seven years, came down from Kitchener and played second stone for the rink entered from that town.

The white sweaters won by D. Chariton's crew at the last bonspiel looked real natty.

No one can deny the fact that Ross Frederick Downey does try hard and to the last.

It may be a coincidence, but all three extra ends were played on Ice No. 1.

Albert Bottum, Bobcaygeon, the dean of curling in this district, not only came down to renew old acquaintances, but he brought along with him his brother, his two sons, his daughter-in-law and his grandson.

Among the ladies who were seen on No. 8 were: Mrs. E. Metcalfe, Mrs. H Bruce, Mrs. G. Green, Mrs. J. Fanning, Mrs. E. Purvis, Mrs. J. Green, Mrs. M. Rishor, Mrs. D. Davis, Mrs. D. Carke, Mrs. R. Best, Mrs. M. Comstock, Mrs. J. Harkness, Mrs. G. Putnam, Miss G. Comstock, Mrs. A. Gibbs, Mrs. A. Robinson, all of Peterborough Ladies' Curling Club, and Mrs. A. Bottum of Bobcaygeon.

What a grand job Gar Brown did in skipping the rink of "newlyweds"?

Who had a better right to win the cup than Tom McArthur? Is he not the president?

Some of the scores were as outstanding as the new 1942 car markers.

It would be a kind of a miss if Ben Ward of Oshawa, was not somewhere in the limelight.

From our point of view, probably the best played game of the series was between C. Giroux and G. Braund. It was on Ice No. 4 and was a daisy.

And with the presentation of the prizes the 1942 open bonspiel season came to a close around midnight.

3-Goal Lead Overcome By Campbellford

CAMPBELLFORD, Feb. 12 (ENS)—Campbellford puck-punchers overcame a three-goal lead and drove to a 5-3 victory over Stirling Juveniles here Wednesday night in an O.M.H.A. contest that topped all past performances of the current ice season. J. Vandervoort coralled the first counter while Storie was in the hoosegow and MacIntosh encored two minutes later to give the visitors a two goal lead which Mac didn't think was sufficient so when Hamilton was busy cooling off in the box he juggled another one past Osborne. This made it look as though the Stirling crew were well on their way to winning their first game in Campbellford and marching into top position of the league. But it was too early for the pay off and as the second began Hamilton buzzed into the enemy camp and banged his own re-bound over the goal line. Ken Dunk, another busy member of the home crew juggled the puck around with Milne then fired to cut the visitors lead to one, then with Hamilton's help he returned to the visitors bailiwick to knot the count. Hamilton cruised in again in short order and after taking careful aim picked the corner pocket, putting the homesters out in front at the end of the period. A blue line shot by J. Storie clinched victory in the third, but there was still plenty of excitement left as Milne earned a major penalty for tossing his stick and while the locals were short Stirling gave Osborne a busy time.

Campbellford—Goal, Osborne; defense, Hamilton, Milne; centre, Dunk; wings, Little, Pollock; alternates, Smith, Bertrand, Storie, Curle, Bartley.

Stirling: Goal, D. Hulin; defence, MacIntosh, Wright; centre, B. Bastedo; wings, Patterson, Vandervoort; alternates, D. Bastedo, Tulloch, Scrimshaw, Jackman, Utman.

Referee—Red Townsend, Belleville

Keen Playing Features Annual Bonspiel

It fell to the lot of Tom McArthur, the popular president of Peterborough Curling Club, to pilot his rink into first place, in the bonspiel held in this city Wednesday, and by so doing earned for he and his rink the right to hold the Canada Packers' Trophy for one year; Jimmy Richmond, also from the local club, came a bang-up second, only two points down, while third, fourth and fifth prizes were won by Ben Ward, Oshawa; G. Braund, Peterborough, and B. Dench, Lakefield, respectively.

Keen Competition

So keen was the competition for honors that a shot or two, one way or another, in the last round might have easily changed the whole setup. No one was sure of anything until the score sheets were all handed in.

With rinks from Kitchener, Oshawa, Cobourg, Lindsay, Fenelon Falls, Lakefield, Dunsford, Campbellford and Peterborough entered, probably the best bonspiel ever staged by our club, under the three-game system was successfully concluded around 12.30 o'clock midnight.

The comments by the visitors on the improvements made to the rink this year must have been "real music" to the members of the executive, who went all out in an endeavor to make conditions better for curling.

The ice was in excellent condition and stood up well, considering the punishment it took.

Winners

1st, Peterborough—H. Powers, G. Putnam, J. Welsh, T. McArthur, skip. Canada Packers' Trophy and each a Hudson Bay blanket.

2nd, Peterborough.—W. J. Cripps, W. Graham, M. Wells, J. Richmond, skip. Each a Royal Doulton centrepiece.

3rd, Oshawa—A. Muir, C. Sproule, S. Jackson, B. Ward, skip. Each a broadcloth shirt and a tie.

4th, Peterborough—K. Lee, V. O'-Toole, M. Comstock, G. Braund, skip. Each a Baby Ben clock.

5th, Lakefield—T. Chaplin, G. Scriver, P. Spence, B. Dench, skip. Each an electric toaster.

Second Round

Peterborough: J. Richmand 10	Lindsay: Dr. Scott ... 6
Peterborough: T. McArthur 10	Campbellford: P. Kelly 5
Peterborough: G. Sorensen. 8	Campbellford: F. Smith ..10
Peterborough: R. Downey .17	Peterborough: T. Ryan 8
Lakefield: B. Dench 9	Peterborough: R. Best 10
Campbellford: A. West 8	Peterborough: B. Brown ... 6
Lindsay: C. Lees 12	Campbellford: C. Palliser .. 5
Oshawa: R. Sutcliffe .10	Peterborough: J. Sedgewick 7
Cobourg: Jdg. O'Connor 7	Oshawa: B. Ward 17
Peterborough: G. Braund...12	Peterborough: J. Harkness . 8
Peterborough: F. Green 21	Kitchener: H. Diesbourg. 2
Dunsford: W. Thurston. 8	Lakefield: D. Charlton .10
Peterborough: C. Giroux .. 9	Lindsay: R. Scott 7
Peterborough: N. Hamley .. 7	Fenelon Falls: C. LePlain ... 7

Third Round:

R. Downey ... 2	J. Richmond .11
T. McArthur .14	F. Smith 2
Dr. Scott 9	G. Sorenson .15
C. Lees 5	R. Best 13
P. Kelly 8	T. Ryan 12
A. West 8	B. Dench 12
E. Brown 11	C. Palliser 7
R. Sutcliffe ... 5	G. Braund ...12
B. Ward 9	F. Green 8
J. Sedgewick . 8	Jdg. O'Connor 11
J. Harkness .. 4	D. Charlton ..16
N. Hamley ..12	C. Giroux ... 8
R. Scott 10	C. LePlain ...10
W. Thurston . 9	H. Diesbourg. 5

Toronto Buys Shuman

HARRISBURG, Pa., Feb. 12—(AP)—Harry Shuman, ace right-hand pitcher of the Harrisburg Senators, Class "B", Interstate League champions, has been sold to Toronto of the International Baseball League, Vice-President Carl B. Shelley of the Senators announced today.

FREE REFIGERATION

The average thickness of the ice cap in Greenland is 1,000 feet.

If shaving has you down, my man,
Use Blue Gillettes—look spick-and-span!
They whisk through stubble clean and fast
—Give easy shaves that really last!

EASIEST SHAVES YOU EVER HAD . . . OR YOUR MONEY BACK

MOTORISTS
CONSERVE RUBBER
Have Your Tires
VULCANIZED
and
REPAIRED
at
J. W. WATSON
GEORGE AT BROCK
Phone 6871

SPORTS — DAY BY DAY

By FRED D. CRAIG

The moving back to Peterborough by the military authorities of Guy Roach of the Kingston Combines will give the local Soldiers a welcome reinforcement for the tough group final series that awaits the group leaders. Roach, who formerly played in the United States Eastern League and with the Springfield Indians in the American loop is a big hard-hitting defence man with a nice turn of speed and plenty of scoring drive on his own account. He has been a tower of strength to the Kingston Combines this season and has punched in a number of timely goals that helped to keep the Penitentiary City in the running until last week. Roach, while a sterling defence player has also had considerable experience as a forward and it has not yet been announced as to which role he will be called upon to fill here. In any case he should be a big help to the Petes in their battle for group honors and for the Senior B championship, and there is joy in the local camp at his return to Peterborough.

* * * * * *

Before Bre'er Colling recovers his breath and has worded a protest over the transfer of Roach to the local Soldiers we hasten to point out that the difference between Roach coming back here and the moving of four Kingston players to Belleville in mid-season is that the Peterborough transaction is entirely on the level and within the C.A.H.A. wartime regulations while the switching of the four players to Belleville has not a leg to stand on if the regulations were followed. So far as Roach is concerned hockey law is crystal clear on the point. His case is covered by section (a) of the wartime regulations which reads as follows: "The residence rule will be entirely suspended for players engaged in full time military service of any kind and furthermore, such players may play for more than one club in the same season if they are moved by the military authorities during the course of the playing season." Roach, who was in training at the local Military Training Centre late last fall was moved to Kingston at the beginning of the hockey season and turned out with the Combines. Now he is being moved back to the local camp again and he is eligible for the Soldiers' team.

* * * * * *

George Soup Campbell of the Oshawa Times-Gazette is worrying, although probably not very seriously, over the question of whether or not the Petes will suffer by reason of having to wait for the final series in the group playoffs. Says Bre'er Campbell: "Peterborough soldiers headed the group and will get a bye into the finals. Whether or not that will prove good remains to be seen. From this distance we doubt if a layoff, after having had only a few games anyway, will do the Petes much good. Meanwhile Belleville looms as a real threat." And then the Oshawa scribe gives the world a tip as to a possible Whitby reinforcement: "Coach "Hap" Hamel informs us that he has signed up Bus Benson, another member of the Peoples' mercantile league team and is now waiting to see if the O.H.A. will O.K. the certificate. Coach "Hap" might have been better advised to sign a player who wasn't so likely to be playing Wednesday nights."

* * * * * *

An All-Star Outfit

The batting order of the Eglington R.C.A.F. cage team which clashes with the Outboard Marines in an exhibition game at the Y.M.C.A. gymnasium on Saturday night reads like an all-American squad. Featured of course is Tony Golab, football hero and Canada's outstanding athlete for 1941 who happens to be about as effective in basketball as on the gridiron. Here are some of the others in the Flyers' list: Jack Moulesong who was captain of the Indiana State champions in 1940; McLaughlin, formerly of Florida University; Cavanagh who played with the Iowa intermediate state champions; Dion, South Dakota State College; Assistant Coach Buck of Texas; E. Vandenburg, Ohio Collegiate School; Clofeelter, Illinois State team; and Harris, Wisconsin University. The Canadian members of the squad in addition to Golab are Max Goldberg and Eby, Toronto Y.M.C.A. stars and Waddington of Assumption College, Windsor. Coach of the team is Alexander, former Balmy Beach flying wing and the manager is Flying Officer Light, former boxing coach of McGill University. That is surely an all-star array and Outboard Marines who have defeated Belleville R.C. A.F. and Shag Park's Navy team in succession will have to really turn on the heat Saturday night.

* * * * * *

The City Basketball League and the Ladies' Cage loop are pulling off an exchange feature this week that is a nice little bit of co-operation and that should help both organizations. The City League has transferred a regulation battle between the leading Dominions and the Quakers who are right at their heels to the Y.W.C.A. Friday night and this tussle, looming up as one of the best of the season, will take the place of one of the girls' games scheduled for Friday night. The boys will swing into action at 7.30 o'clock and at the conclusion of their game the two C.G.E. teams, the Generals and Electrics will clash in a regular ladies' league game that promises to be a honey. The double bill should pack the Y.W.C.A. gallery. The girls are reciprocating by transferring one of their Friday night's games, a tilt between Westclox and St. John's to the Y.M.C.A. gym on Saturday night as an opener for the Eglington R.C.A.F.-Outboard Marines game. This mixed card should also be a sure-fire magnet.

* * * * * *

Belleville Wins First

Belleville Reliance got the jump in the playoff series with Whitby last night, taking a short-handed Whitby team 8 goals to 5. The second game will be played tomorrow night in Oshawa and the outlook now is that the series will go three games, requiring a third battle in Belleville Monday night and making it impossible for the Petes to see action in the final series before Wednesday. Whitby were without Jerry Cooper, Doc Dafoe, and Ab Barnes last night and only had three subs. As a result both lines had to be broken up, with Covert centring Johnny Heard and Gamble and the second line made up of Bragg, Bagnall and Browne. The latter a veteran defence man, was the surprise package of the engagement, firing three pucks past Archie Major. The weakened Whitby team gave Belleville a stubborn battle and two minutes before the end the score was 6 to 5. Then Goalie Hurst was taken out and Coach Hamel sent out six attackers but the strategy back-fired, and Belleville picked up two easy goals to cinch the affair. With a full complement tomorrow night Whitby should win and sew up the series.

* * * * * *

There is one hockey player in the O.H.A. who should change his name if he has any illusions about having it appear correctly in newspaper reports. He is Joe Sponarski (correct), goalie of the Trenton Flyers who would be well advised to accept a shorter label. The first time he played goal against the Petes this season we had him listed as Sponorski. Ken Colling of the Belleville sheet printed his name as Spanorski. Up in Whitby the scribe there had the Flyer goalie in the lineup as Spinarski. We finally got the right combination of letters on the last appearance of the Flyers but before that the name had certainly taken a terrible beating from all and sundry. Joe Spon would get by a lot easier.

* * * * * *

Sporting Chili Con Carne: Manager Fred Scates and Coach Jim Ellis of the Military Training Centre team scouted the Whitby-Belleville game in Belleville last night....Two former well known hockey players were here yesterday in the persons of Al Murray, former Amerks' defence star and Gamey Lederman, ex-Buffalo Bison who curled with Diesbourg's Kitchener rink at the local bonspiel....President Tom McArthur's win of the Canada Packers' Trophy was generally popular....The result was in doubt until the last end of the game between Ben Ward of Oshawa and F. Green....Contrary to most Air Force cage teams the Trenton R.C.A.F. squad is made up almost entirely of Canadian stars and they really have a team....Pepper Martin, one of Belleville's new recruits from Kingston scored three goals for them last night. The Queen's player certainly earned his transportation anyway....Tony Galento is barried in Michigan as a wrestling referee and that seems to be a new low for Two-Ton.

Bauer Cuts Age So Trio Join Together

BOSTON, Feb. 12.—The friendship of the three Kitchener Kids has been one of many incidents. Yesterday another link in the chain of friendship and loyalty among Boston's famed Krauts is revealed in the fact that Bobby Bauer, oldest of the trio, falsified his age, against himself, so that these three hockey players would be together in answering the call for Canadian military service.

Now that the young men—Bauer, Milt Schmidt and Woody Dumart—are duly enlisted members of the Royal Canadian Air Force, the story of Bauer's intentional mistake—made some twenty months ago—can be told for the first time.

Had Secret Pact.

The revelation offers conclusive proof of the Musketeer spirit among the three Krauts. It shows that they had a secret pact among them, whereby they were subject to call in the same military class when actually Bauer should have been outside of the category of his two mates in Canada's so-called military age of 21 to 25 at the time of reigstration.

The Krauts agreed to stick together and go together, when the time came to enter the service, and hence Bauer counted himself in when he didn't have to. In registering in July, 1940, Bobby gave his date of birth as February 16, 1916. The correct date, as printed in every hockey guide since he entered the professional ranks, is February 16, 1915.

Thus Bauer called himself 25 at a time that he was 26. Actually he will be 27 years old next week. He is three years older than Schmidt, who was born in Kitchener on March 5, 1918, and he's twenty-two months older than Dumart, who saw his first light on December 23, 1916.

These facts explain why the three Krauts received their notices from Canadian War Service officials for duty in the Home Guard all in the same week last month. Many in Canada couldn't understand how Bauer was included in the same group with Schmidt and Dumart.

Didn't Tell Ross.

Bobby, however, steadfastly refused to offer any explanation, even after the story came out of London, Ont., that he would be reclassified if he could show evidence that he was a year older than he had listed himself on his original registration. Bobby also remained mum when questioned at length by Art Ross some weeks ago.

The chances are that Bobby would have left Boston still guarding his secret if one of his pals did not feel that the circumstances were such that the confidence could be broken justifiably at this time. He knew that Bobby had given his true age with the R.C.A.F. and, after all, there can be no penalty for a falsification that counted him "in" when he didn't have to be.

Anyway, the Three Musketeers of the Bruins, comprising the National Hockey League's best two-way line in recent years, step out of the local picture and enter the service the way they always wanted it—as a unit. Bauer a young married man, will go along with his fellow-Krauts.

Westclox Girls Beat Normalites

Sparked by Audrey Flynn, who ran up a score of 17 points in a fine display of sharpshooting, the Westclox team piled up one of the largest scores of the season at the expense of the Normal School girls in a Ladies' Basketball League game at the Y.W.C.A. last night. Thus the future school teachers are still seeking their first win. The score last night was 43 to 17 in favor of the Clockmakers. The Normalites held their powerful rivals fairly well under control in the first half, and were only down 16 to 12 at the rest period, but the Westclox girls turned it on in the last half to run up a score of 25 points against 5 for the losers, and thus take the decision by the big margin of 26 points.

R. Roblin and E. Pitney made a good stand for the Normal team in the first half, the former scoring seven points and the latter six, while Audrey Flynn tossed in four field baskets and cashed in on a free throw for a total of nine points in the initial period.

Down only four points, starting the second half the school team was smothered under an avalanche of Westclox baskets in the later stages of the battle. Audrey Flynn almost duplicated her first half performance by scoring eight points, and the whole Westclox team got the scoring urge, with M. Hawthorne and Bea Saunders each tossing in three baskets and Frances Bestard, Irene Bullock, and J. Crowe all having a hand in piling up the score.

E. Van Allen had one basket and a successful free throw and E. Pitney one field goal, but those five points were all the Normalites could collect in the second half.

The teams:

Westclox 43 — M. Hawthorne 6, F. Bestard 4, M. McFadden, Irene Bullock 2, J. Crowe 4, B. Saunders 10, A. Flynn 17.

Normal School 17—R. Roblin 7, K. McMillan, R. Ainsworth, Y. Rowan, E. Van Allen 3, M. McInnes, E. Pitney 6, C. McKelvin 1.

Referee—L. Grose.

Umpire—Victor Coleman.

Roseneath Claims Three Wins In Row

ROSENEATH, Feb. 12 — (ENS).—For the third time in a week Roseneath won an exhibition game of hockey on the home rink. The game was played on Wednesday night against Grafton. The score was 9 to 6.

A large crowd attended and the Roseneath fans were most enthusiastice over their team's three victories in a row. Thomas and Gallagher were the visiting team's stars, the former scored three goals and Gallagher has two to his credit.

Halstead scored two goals for Roseneath.

The eams:

Grafton — Goal, Johns; defence, Immel, Thomas; centre, Gallagher; wings, Walsh Thomas; subs., Burrison, Harnden, C. Harnden.

Roseneath — Goal, R. Uren; defence, Smith and McMillan; centre, Schrock; wings, A. Pacey and Halstead; subs., Covert, Mouncey, J. Pacey Clark, B. Uren, Sagar.

Referees— A. Parker, S. Thackcray.

Penalties — First period, B. Uren, Gallagher; second period, Walsh and Gallagher.

Hudson, Watson Undefeated In 'Peg Tourney

WINNIPEG, Feb. 12—(CP).—Two former Canadian curing champions remained undefeated today in the two primary events—the Dingwall and Eaton's trophy—of the 54th annual Manitoba bonspiel.

Gordon Hudson of Winnipeg, Brier winner in 1928-29, chalked up three victories yesterday, advancing through the third round of the Dingwall and second round of the Eaton's. Ken Watson of Winnipeg, 1936 champion, scored a double victory, moving into the third round of the Dingall and also the third round of Eaton's.

Hudson's rink downed C. R. Parker of Sanford 10-4 last night in Eaton's play after defeating C. Youngman of Winnipeg, 13-5, and W. D. Williams of Winnipeg, 11-9 in Dingwall draws.

Watson coasted through to a 12-1 triumph over E. Middleton of Winnipeg in the Eaton's. Earlier he defeated E. Kirkwood of Winnipeg, 13-11 in the Dingwall.

Another former champion, R. J. Gourley, winner of the Macdonald's Briar Tankard in 1931, who was eliminated in the Dingwall third round, came back in his night game to triumph 9-4 over J. Johnson of Baldur, Man., in Eaton's play. His quartet lost the afternoon game 12-11 to A. M. Hume of Oak River, Man.

Other leading Manitoba rinks still in the running in the Eaton's competition are Leo Johnson of Winnipeg, Brier champion in 1934, and Al Wakefield of Winnipeg, who represented Manitoba in the 1941 championship, won by Howard Palmer of Calgary.

Marines Beaten As Airmen Win 18th Straight

The Outboard Marines ran into the hottest team in Canadian basketball last night when they invaded Trenton and were beaten 67 to 34 by Brian Casey's Trenton R.C.A.F. team. It was the 18th straight win for the Flyers, who are said to be gunning for the Dominion championship this season.

Led by Flynn, elongated centre star of last year's Dominion champions, the Vancouver Thunderbirds, the Air Force team had too much on the ball for the Peterborough team last night. Their speed, clever ball-handling, and accurate shooting were too much for the Marines to cope with, especially in the first half when the Flyers ran wild to lead 42 to 13 at half-time.

When the visitors got their bearings in the almost square R.C.A.F. gymnasium, they made a much better showing in the second half.

The Peterborough players came back raving about the playing of Flynn. They claim that the Vancouver boy who had top score of 26 points did not blow a single shot during the engagement. In that hectic first half Flynn tossed in 9 baskets and in doing so checked Joe Stewart, one of the Outboards' sharpshooters right off the scoring sheet. Ken Bundy and Breathet, formerly of Simpson Grads, also helped materially in the downfall of the Marines, the latter having 14 points, while Bundy tossed in five baskets and also converted three free throws. Brian Casey leader of the squad, made plenty of plays, although his scoring efforts were not as successful as usual.

Top scorers for the Outboard Marines were Doug. McPherson and Jim Thorburn, each with 9 points, an unusually small total for the latter.

The Flyers scored almost at will in the first period, but the Outboards came back strongly after the rest period and were outscored only 25 to 21 in the second session.

The teams:

Trenton R.C.A.F. 67 — Casey 6, Bundy 13, Flynn 26, Breathit 14, Freedman 6, Brims 2.

Peterborough 34 — Stewart 6, McPherson 9, Thorburn 9, McIntyre 2, Jakafby, Rogow 2, Craig 6.

Complete Auto Service
Motor Repairs,
Body Bumping, Re-Painting
J. J. DUFFUS CO.
Telephone 5757

RIFLE RANGE SKI TOW
1 MILE EAST OF LIFT LOCK
Road Ploughed and Excellent Parking
Saturdays — 1.30 to 5.30
JUNIORS 25c SENIORS 50c
SUNDAY—Truck will provide free transportation from Empress Hotel for skiers purchasing all day tow tickets.
Juniors 35c; Seniors 60c — One trip only, 10.30 a.m.
Sleigh service will commence from High Bridge above Lift Lock Sunday 12 to 2 p.m., returning 5 to 6 p.m.—10c each way.
Tow Tickets after 12 — Juniors 25c; Seniors 50c
REFRESHMENT BOOTH AT HILL

Woodmen's Supplies
Make Pratten Hardware your headquarters for all kinds of wood cutting supplies.
Handled Axes
Sturdy, good cutting axes, with handle on. Various grades to choose from, ranging in price from .... 1.59 to 2.50
Unhandled Axes
Blade only, real value for your money. Here's a buy . . . Stag Brand Axes, made from the finest quality Swedish cast steel. Every axe carefully tested and guaranteed 1.75
OTHERS .... 1.40 to 1.90
SPECIAL
A Jack Pullover Mitt
90c Pr.
BLACK DIAMOND
Cross Cut Saws 5' 6.50 5½' 7.25
Black Diamond Cross Cut Saws are strictly guaranteed against imperfection in material or workmanship. Any which may prove defective will be replaced free of charge. Cut fast and with ease.
Swede Saw
3.25 UP
Complete with frame. This famed saw (Made in Sweden) is just the thing. Stands hard wear. Sells for ..3.25 and 3.75
MITTS
Pair 98c
Horsehide pullover mitts for the hard working man. A good strong mitt stands hard wear.
We also carry Logging Chains, Chain Hooks, Chain Links, Cant Hooks, Pulley Blocks. In fact everything necessary for wood cutting.
PRATTEN HARDWARE
396 George St. Phone 7523

BELLEVILLE SQUAD SNATCHES OPENER IN SR. "B" PLAYOFF GRIND

Drop Blue Shirts By 8 to 5 In First Fracas

BELLEVILLE, Feb. 12.—Belleville Reliance win the first game of the senior "B" O.H.A. playdowns here last night by defeating Whitby Blue Shirts 8 to 5 in a close, fast game.

The locals moved into the lead in the first period by outscoring Whitby by three to one and added three more in the second before Whitby was able to score again. However, the visitors put on a drive in the latter half of the second period to shove in four goals in two minutes, a near record on the local ice. Belleville added two more in the third period to put the game in the bag, while holding the visitors scoreless.

Belleville—Goal, Major, defense, Martin and Williamson; centre, Bowen; wings, C. White and Williams; alternates, Hamilton, D. White, Chipman, Hastie, B. White, Grisdale and Redmond.

Whitby—Goal, Hurst; defense, Maundrell and Vipond; centre, Gamble; wings, Covert and Heard; alternates, Bragg, Bagnell and Browne.

Refere—Jock Bennett, Toronto.

First Period

1—Belleville, Martin (Bowen) 6:27
2—Whitby, Heard (Bragg) 6:50
3—Belleville, Chipman (Hastie, B. White) 10:12
4—Belleville, Williams (Williamson) 11:03
Penalties—None.

Second Period

5—Belleville, Chipman (Martin, Hamilton) 6:10
6—Belleville, C. White (Williams, D. White 8:00
7—Belleville, Martin (Chipman, Hastie) 9:19
8—Whitby, Browne (Gamble, (Covert) 13:38
9—Whitby, Browne (Covert, Gamble) 14:06
10—Whitby, Browne 15:01
11—Whitby, Covert (Maundrell) 15:40
Penalty—Hamilton.

Third Period

12—Belleville, C. White 18:33
13—Belleville, Martin (C. White) 19:37

DANCE TO
Russ Creighton
AND HIS VARIETY BAND
At
The Legion Hall
PETERBOROUGH
TONIGHT
Admission: Gents 50c, Ladies 35c
DON'T MISS THE FUN

PATTENICK'S
WILL GLADLY
Cash Your
Pay Cheques
Store open every Friday until 6 p.m. for your convenience.
PATTENICK'S
368 GEORGE ST.

MOVIE TIME TABLE

Capital—"Lydia", 3.05, 6.15, 9.20; "Down In San Diego", 2.00, 5.00, 8.10.

Regent—"Here Comes Mr. Jordon", 1.35, 3.40, 5.40, 7.50, 9.50.

Centre—"A Yank in the R.A.F." 2.25, 4.55, 7.15, 9.30; "Spanish Fiesta", 1.55, 4.25, 6.45, 9.00.

Sulphide Whips Steelites 3-1; Bees Nip Roslin

TWEED, Feb. 12 — (ENS). — Steelites dropped further into the cellar of the Centre Hastings Rural League on Tuesday night when they were drubbed by Sulphide 3-1. The Steelites were outplayed throughout the game, and at no time proved dangerous. On the other hand, Sulphide was fortunate as two of their goals were of the lucky nature, being scored from scrambles around the nets.

The summary:

First Period.

Sulphide Longevin (Shannon).
Penalties — Wagar, Courneyea, Cordy, Prout

Second Period.

Sulphide, Cordy (Courneyea).
Penalties—E. Woodcock.

Third Period.

Sulphide, Rivers (Jackson).
Steelites, Prout (Orr).
Penalties—E. Woodcock.

The lineups:

Sulphide — Goal, McIlroy; defence, A. Courneyea, B. McRae; centre, Longevin; wings, Shannon, G. Cordy; subs., Lakotas, L. Rivers, Jackson, E. Wallace E. V. Akey.

Steelites — Goal, Rodgers; defence, E. Woodcock, O. Woodcock; centre, Prout; wings, H. Leal, C. Atton; subs., J. Orr. C. LaVallee, D. Barnett J. Wagar, D. Connor.

Referee—R. Maguire.
Linesman—George Geraldi.

Bees Win 5-2.

The second game of the fixture saw Farnsworth Bees trounce Roslin in a fast and rough game by the count of 5-2.

Parks opened the scoring for Roslin only to have Marsh take passes from the Meraw brothers for two counters. The count was tied in the second period, when Carleton drove in a shot from a scramble on the side.

The Bees, however, in the last frame, went ahead to tally four, with the two Meraw brothers scoring a goal each, and J. Marsh taking a pass from D. Meraw for the third counter of the period.

Considerable controversy occurred over the use of one player by Farnsworth.

First Period.

Roslin, Parks.
Farnsworth, Marsh (L. Meraw).
Farnsworth, Marsh (D. Meraw).

Second Period.

Roslin, Carleton.
Penalty—W. Bateman.

Third Period.

Farnsworth L. Meraw (Marsh).
Farnsworth, J. Marsh (D. Meraw).
Farnsworth, D. Meraw. .
Penalties—Carleton.

The lineups:

Farnsworth — Goal, Mouck; defence, R. Palmateer, W. Bateman; centre, L. Meraw; wings, J. Marsh, D. Meraw; subs., N. Thompson, J. Lajoie F. Stewart, D. Bateman, W. Bateman, D. Palmateer.

Roslin — Goal, Bailey; defence, Parks. Matis; centre, Hart; wings, W. Chisholm, Empson; subs., Carleton, Gray, Collins B. Chisholm, Chumbley.

REGULAR AT LAST - - - - By Jack Sords

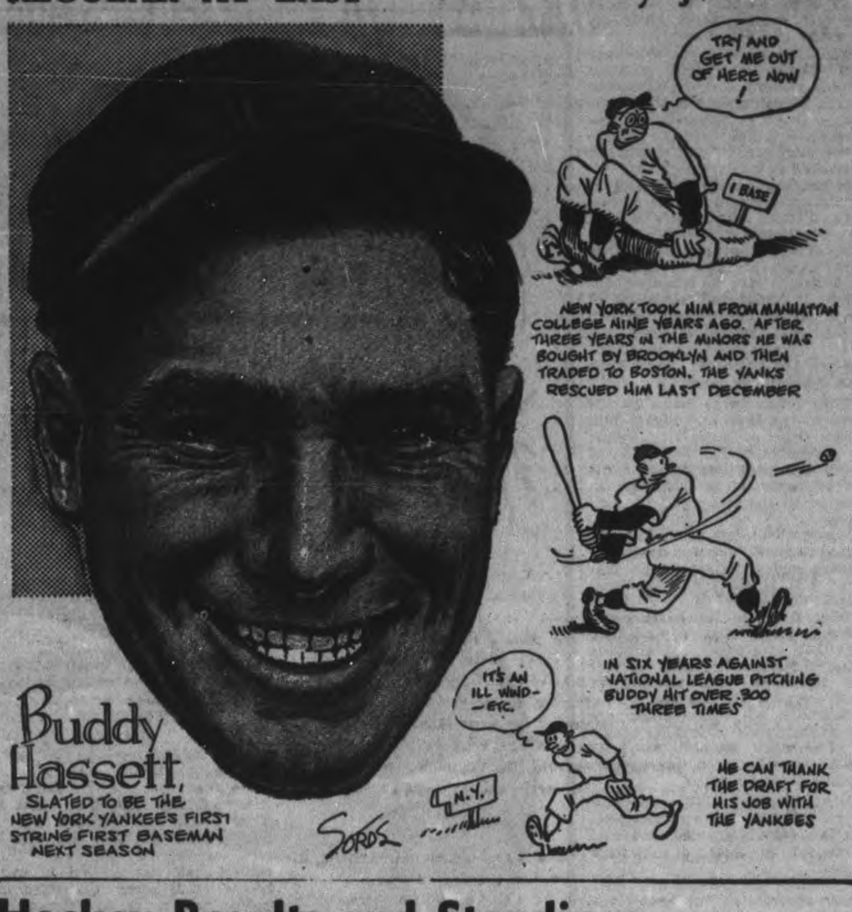

Hockey Results and Standings

NATIONAL LEAGUE

	W.	L.	T.	F.	A.	Pts.
Rangers	24	11	1	142	106	49
Boston	21	11	5	118	82	47
Toronto	20	12	3	110	88	43
Chicago	18	14	3	110	100	39
Americans	12	24	1	97	131	25
Detroit	11	21	3	91	114	25
Canadiens	10	23	2	84	131	22

Future Games

Thursday—Toronto at Canadiens; Detroit at Chicago.

Saturday—Detroit at Toronto; Rangers at Canadiens.

Sunday—Americans at Rangers; Canadiens at Detroit; Boston at Chicago.

AMERICAN LEAGUE
Eastern Section

	W.	L.	T.	F.	A.	Pts.
Springfield	23	15	4	154	115	50
New Haven	18	19	4	118	144	39
Providence	16	21	5	157	160	37
Washington	14	21	4	99	119	32
Philadelphia	8	31	3	114	186	19
Western Section						
Hershey	26	10	5	157	113	57
Cleveland	25	13	3	126	110	53
Indianapolis	23	13	5	137	100	51
Buffalo	16	18	4	108	100	36
Pittsburg	16	24	4	148	174	36

Wednesday Results

Pittsburg 7, Hershey 3
New Haven 3, Providence 2
Cleveland 3, Philadelpha 1

Future Games.

Thursday—Providence at Buffalo; Washington at New Haven.

Saturday—Hershey at Cleveland; Indanapolis at Ptitsburg; Buffalo at Philadelphia; Washington at Springfield.

AMERICAN ASSOCIATION
Northern Section

	W.	L.	T.	F.	A.	Pts.
St. Louis	23	10	3	107	73	49
St. Paul	21	10	5	98	56	46
Omaha	17	16	3	119	109	37
Minneapolis	17	17	3	96	113	37
Southern Section						
Kansas City	22	16	1	138	133	45
Fort Worth	18	18	2	141	121	38
Tulsa	9	24	3	97	129	21
Dallas	8	24	3	85	137	19

Wednesday Results

Minneapolis 4, Kansas City 3
oTulsa 4, Omaha 4

Future Games

Thursday—St. Louis at Dallas; Kansas City at St. Paul.

Saturday—St. Paul at Minneapolis; Fort Worth at Tulsa; Dallas at Omaha.

Sunday—Minneapolis at St. Paul; Tulsa at St. Louis; Dallas at Kansas City.

O.H.A. SENIOR LEAGUE
Final Standing

	W.	L.	T.	F.	A.	Pts.
Hamilton	16	8	5	119	89	37
St. Catharines	16	10	4	98	87	36
Marlboros	14	12	4	101	75	32
Niagara Falls	11	11	8	89	66	30
Kingston	12	15	3	77	94	27
Port Colborne	7	20	2	79	146	16

Wednesday Results

Marlboros 10, Port Colborne 3
Hamilton 10, St. Catharines 2

U.S. EASTERN AMATEUR.

	W.	L.	T.	F.	A.	Pts.
Boston	28	10	5	197	115	61
New York	26	15	5	208	154	57
Johnstown	26	15	5	179	158	57
Washington	19	21	5	173	199	43
Baltimore	18	24	4	183	200	40
River Vale	13	27	4	132	177	30
Atlantic City	12	30	0	161	230	24

Wednesday Results

Johnstown 7, Baltimore 4
New York 4, River Vale 2

Future Games.

Thursday—Atlantic City at Johnstown.

Friday—Baltimore at Washington.

Saturday—Atlantic City at River Vale; Boston at Johnstown.

BIG SEVEN JUNIOR

	W.	L.	T.	F.	A.	Pts.
Brantford	15	4	0	138	72	30
Oshawa	14	6	0	129	81	28
Marlboros	11	8	1	65	67	24
Guelph	11	10	0	94	95	22
St. Michael's	10	11	0	60	91	20
Young Rangers	9	9	1	78	82	20
Native Sons	0	19	0	39	112	0

Future Games

Thursday—Brantford at Guelph.

Saturday—Marlboros at Oshawa; Native Sons at Guelph; Brantford at St. Michael's.

PREP SCHOOL GROUP.

	W.	L.	T.	F.	A.	Pts.
U.T.S.	7	1	0	44	15	14
De La Salle	5	1	1	31	20	11
St. Michael's	2	5	0	28	30	4
Upper Canada	1	4	2	20	33	4
St. Andrew's	1	5	1	27	32	3

Wednesday Results

U.T.S. 10, St. Andrew's 2
oDe La Salle 4, U.C.C. 4

Future Games.

Friday—St. Michael's at De La Salle.

QUEBEC SENIOR
Wednesday Results

Quebec 3, Pats 0
Royals 1, Canadiens 0

Future Games

Friday—Royals at Cornwall.

O.H.A. SENIOR B

Belleville 8, Whitby 5

O.H.A. JUNIOR C

Markham 5, Aurora 4

Majors Nab Lead Whip Saints 10-3, Pay Sailors $800

TORONTO, Feb. 12 — (CP). — The regular schedule of the Ontario Hockey Association's Senior "A" series ended last night, and it's a safe bet nothing like the same strange finish will be duplicated in the O.H.A. again.

The bizarre ending involved Hamilton Majors primarily. While they were defeating St. Catharines Saints 10-3 to displace the Saints in first place by one point, O.H.A. officials announced that Hamilton had agreed to pay $800 to Port Colborne Sailors as compensation for failing to appear in Port Colborne for a scheduled game last Monday "without reasonable excuse."

The announcement said that the O.H.A. had ruled that Hamilton pay this amount, or be barred from competing in the playoffs. Failure of Hamilton to consent to pay the money would have seen the fifth-place Combines replacing the Majors in the playoffs.

Last night's victory dropped St. Catharines out of first place where they have been for most of the season. By ending in first place the Majors will meet Toronto Marlboros in one of the best-of-seven game semi-final series starting Friday night in Hamilton. The other series brings together St. Catharines and the fourth-place Niagara Falls Weavers, with the first in St. Catharines.

Sailors Lose 10-3

Toronto took over undisputed possession of third place when they defeated Port Colborne Sailors 10-3 in the other game played last night. Prior to the game they were tied with the Weavers for the third spot with 30 points each.

Johnny Conick paced Hamilton's attack against St. Catharines, scoring four goals. Hugh Barlow picked up three, Shillington two, and Bill Dinning one. Paul Mundrick and Hal Cooper scored for the Saints.

The leading scorer for Marlboros in its victory over Port Colborne was Bobby Copp, who counted four goals. Johnny Acheson followed him closely for scoring honors by counting three times. Whitey Farrant with two goals and Gaye Stewart with one were the other scorers for Marlboros.

Shuttleworth scored two of the Port Colborne goals with Miner getting the other.

Think Canadians Drifting For The Shelf

(By SCOTT YOUNG.)

TORONTO, Feb. 12 (CP)—Montreal Canadiens seem to be drifting steadily toward elimination from the Stanley Cup playoffs, and their tail-end position in the National Hockey League can be pinned on little but a general lack of ability.

Dick Irvin has some good young material, but not enough experience. Goalkeeping problems have not been solved by the acquisition of Paul Bibeault. Bert Gardiner—Bibeault's predecessor—was a fair kind of a goalkeeper but he couldn't stand up under doing the club's goalkeeping and backchecking both. Bibeault is no better than Gardiner was. Bibeault may get better. Gardiner, unfortunately, got worse.

If Canucks had one really good defenceman to team with Kenny Reardon, or a 20-goal forward to take some of the load off the veteran Toe Blake, the club probably would finish in fifth place.

Johnny Quilty, rookie-of-the-year last season, is doing fairly well and so is the Heffernan-Morin-O'Connor line. The trouble with Canadiens, in brief, is that they make up a good supporting cast for two stars, but they haven't got the stars.

Americans and Detroit aren't much better, and a three-game winning streak for any one of the three clubs would practically assure a place in the six-club playoffs. But Canucks didn't look like a club to embark on anything—even a one-game winning streak—when trounced 8-1 by Boston Tuesday. An encounter with the recovered Toronto Maple Leafs in Montreal tonight is the immediate prospect for the Montrealers, and the promise for a Canuck recovery is slight.

Chicago Black Hawks have been held in considerable respect around the circuit this year for their rugged and effective play—even more so since drubbing New York Rangers 5-2 Tuesday. Tonight they'll be at home to the fifth-place (tied with Amerks) Red Wings.

Remember When—

By The Canadian Press

Hundreds of soccer fans at Motherwell nursed broken heads and a number were taken to the police station after a fight at a Scottish Cup match between Celtic and Motherwell 10 years ago today. With the grounds taxed to capacity, hundreds rushed the barriers and attempted to get in the stands. Fighting broke out at various points and it was some time before police restored order. Motherwell won the game 2-0.

2 Die In Hotel Fire

MANCHESTER, England, Feb. 12 —(CP).—Two persons were killed and 22 were injured early today when fire heavily damaged the Deansgate Hotel here. Twenty-eight others escaped by ladders.

The Sports Round-Up

By HUGH S. FULLERTON, JR.

NEW YORK, Feb. 12 (AP) — It was a swell gesture of Boston Bruins to hand the "Kraut" kids a whole year's pay, but you could expect that club to give its soldiers a good sendoff . . . Weston Adams, the Bruins' president, has just received his commission as naval lieutenant; Art Ross, Jr., the manager's son, teaches advanced flying in the R.C.A.F. and another son, John, soon will be in the United States . . . Other Big League hockey clubs are doing equally well . . . Red Dutton of Brooklyn Amerks has two sons in England with the R.C.A.F.; Conny Smythe dropped out as head man at Toronto to rejoin the army and his son Safford is in the Royal Canadian Navy . . . British flying students in the United States have given demonstrations of Rugby as far west as Miami, Okla., but so far we haven't heard of their trying to popularize soccer, another British favorite which is supposed to be the best "conditioner" of all.

Spring Braining

Senator Jim Meade, who is vice president of the Buffalo Baseball Club, has done some checking up with the Federal Power Commission and reports that minor league ball clubs don't have to worry about night games being curtailed unless there is a decided change in conditions . . . Looking for more .300 hitters and fancier prices for them, the Texas League has adopted a livelier ball this year and at least two Piedmont League clubs have shortened their fences . . . Homer (Dixie) Howell, who is slated to go to Havana with the Dodgers, has been playing ball there all winter . . . Unless Dutch Leonard pitches the opening game for Washington this year, outfielder George Case will be the only Senator holdover from last season's first game. Eight others have been sold, traded or drafted.

Odds—and some Ends

Racing fans finally have had a chance to see the touted Peruvian horse, Meissen, in action . . . and at last report he still was Meissen in action . . . Cancellation of the National Public Links and Women's Trans-Mississippi Golf Tournaments has left Colorado without a major links event for the first year since 1934 . . . During the recent heavy dew in California, James Green, chief Air Raid Warden at Napa, Calif., caught an eight-inch speckled trout at the intersection of two of the town's main streets. He displayed the trout to prove it.

Oshawa Loses Ace Centre Man

OSHAWA, Feb. 12—(Special).—A cloud of gloom settled over the Oshawa General's dressing room last night when it was learned that the team had lost the services of its crack centre ice star, Ronnie Nelson, for at least five weeks.

Playing in Guelph on Monday night, Nelson figured in a slight skirmish next to the boards, and after falling to the ice he got up and skated off. X-ray pictures taken yesterday disclosed that the lower portion of the right forearm bone had been broken at the wrist. The attending physician estimated that it would be three weeks before the cast was removed and at least another two before Nelson will be able to handle a hockey stick with safety.

Glasses For Troops

WASHINGTON, Feb. 12—(AP)—Mobile optical shops have been organized to accompany armies in the field and supply spectacles to the soldiers, the United States War Department announced today.

Lenahan Takes Golf Medal

MIAMI, Feb. 12—(AP). — Three former big leaguers carried par 72's yesterday to take the lead as thirty baseball players ran the gamut—from Eagles to 9's—in the first round of their championship golf tournament.

Heinie Manush, one-time American League batting champion; Wes Ferrell, who saw service with several major clubs, and Ray Lenahan, a pitcher with Pittsburg for part of the 1918 season wound up in a tie.

A typical diamond argument arose during the playoff for a medal prize—won by Lenahan with a birdie four on the first extra hole—when Ferrell suddenly raised the question of Lenahan's eligibility, but the argument ended just where it started.

Other players pointed out that Lenahan had every right to participate because of his service not only with Pittsburg, but for three years with Springfield of the Eastern League.

In fourth place was Merv Shea, Detroit Tigers' coach and the defending champion, with a 38-35—73, while Paul Derringer, Cincinnati Reds' towering pitcher, was next with 37-38—75.

The title will be decided on the basis of 54 holes on medal play, the second and final rounds to be played today and Friday.

Manush, now manager of the Greensboro Club in the Piedmont League, carded 35-37—72. Ferrell, who piloted the Leaksville nine in the Bi-State League last year, turned in a 37-35. Lenahan, operator of a Providence, R.I., men's clothing store, had a 35-37—72.

Highlanders Cop Cross Country

SOMEWHERE IN ENGLAND, Feb. 12—(CP).—The Royal Highland Light Infantry Regiment of Hamilton won the second Canadian division team cross-coun championship with a low score of 97 points for its first eight men.

Second place went to the Black Watch of Montreal with 306 points, followed by the Royal Canadian Army Service Corps with 391. Three R.H.L.I. runners, Sgt G. Elliott and J. Stewart of Hamilton, and Pte. H. Rowland of Stoney Creek, Ont., ran first, second and third respectively.

The winning team included: Cpl. J. Brant, Brantford, Ont.; E. J. Sharpe, Brantford; D. Cameron, Winona, Ont.

On the Black Watch team were: Ptes. H. Thiffault, Sault Ste. Marie, Ont., T. A. Richard, London, Ont.

Members of the R.C.A.S.C. team inclued: Lt. G. D. E. Warner, Kingston, Ont.; Pte. V. W. Lutes, London, Ont.

No Change In Hours

OTTAWA, Feb. 12 — (CP). — Munitions Minister Howe said yesterday there will be no change in the closing hours for gasoline sales when gasoline rationing is introduced on April 1.

"Everybody seems to be very well satisfied with the 7 p.m. to 7 a.m. closing, and the ban on Sunday sales." Mr. Howe said.

Lemon Juice Recipe Checks Rheumatic Pain Quickly

If you suffer from rheumatic, arthritis or neuritic pain try this simple inexpensive home recipe. Get a package of Ru-ex Prescription from your druggist. Mix it with a quart of water, add the juice of 4 lemons. It's easy and pleasant.

You need only 2 tablespoonsful two times a day. Often within 48 hours—sometimes overnight— splendid results are obtained. If the pains are not quickly relieved and if you do not feel better, Ru-ex Prescription will cost you nothing to try. Your money refunded if it does not help you. Ru-ex Prescription is for sale and recommended by Tamblyn's, McDermid & Jury, and other leading druggists.—(Advt.)

"Let's Roll Up Our Sleeves and Get Into It"

Canada Needs MEN for the Army

Men Wanted Now
Ages 19 to 45

You May Enlist In:

1. Royal Canadian Artillery
2. Armoured Car Units
3. Infantry Battalions
4. Machine Gun Battalions
5. Royal Canadian Engineers
6. Royal Canadian Ordnance Corps
7. Royal Canadian Corps of Signals
8. Royal Canadian Army Service Corps
9. Canadian Forestry Corps
10. Royal Canadian Army Medical Corps

For Enlistment Apply to:
AREA RECRUITING OFFICER
ARMOURIES
PETERBOROUGH, ONTARIO

Regent
NOW PLAYING Important You See Picture From Beginning
PICKED ONE OF THE TEN BEST OF THE YEAR
THE YEAR'S BIG COMEDY HIT!
HERE COMES MR. JORDAN

ROBERT MONTGOMERY
CLAUDE RAINS · EVELYN KEYES · JAMES GLEASON
HORTON · RITA JOHNSON · JOHN EMERY
A COLUMBIA PICTURE
PLUS! COLOURED CARTOON—LATEST NEWS
SCREEN SNAPSHOTS—Attend Matinee If Possible
TIME-TABLE—1.35, 3.40, 5.40, 7.50, 950

First NEW Tarzan thrill in 2 years!
Tomorrow
CAPITOL
A FAMOUS PLAYERS THEATRE
"TARZAN'S Secret TREASURE"
with
JOHNNY WEISSMULLER
MAUREEN O'SULLIVAN
JOHN SHEFFIELD · REGINALD OWEN
BARRY FITZGERALD · TOM CONWAY
PHILIP DORN

TO-NIGHT Last Showing!
Merle Oberon - Alan Marshall
"LYDIA"
—2nd Feature—
Down in San Diego"

CENTRE
TODAY FRIDAY - SATURDAY
TYRONE POWER

A YANK IN THE R·A·F·
BETTY GRABLE
JOHN SUTTON · REGINALD GARDINER
AND ON THE SAME PROGRAM
"SPANISH FIESTA" IN GLOWING TECHNICOLOR
The Monte Carlo Ballet Troupe's spectacular interpretation of Rimsky-Korsakoff's "Capriccio Espangnole" music.
EXTRA! COLORED COMIC CARTOON.

Claim Hepburn's U.S. Navy Views Not Ottawa's

OTTAWA, Feb. 12 —(CP)—Navy Minister Macdonald yesterday told the House of Commons the reported statement of Premier Hepburn of Ontario that the United States Navy was "in hiding" did not reflect the view of the government of Canada.

"At this very moment ships carrying the American flag are engaged along with Canadian ships of war in protecting convoys that are sailing from the American continent to the United Kingdom," said Mr. Macdonald. "They certainly are not in hiding."

Wherever the United States ships were they were a shield for Canada and for the United States as well as a powerful attacking force against the enemies.

(Premier Hepburn's statement that the United States Navy "is in hiding" was made last week in campaign speeches in Welland constituency in support of Douglas Watt, Independent candidate who was defeated by Labor Minister Mitchell in Monday's Welland by-election.)

Mr. Macdonald's statement:

The premier of Ontario is quoted in several Canadian daily papers today, in the following words:—

"The premier said that on his return from a visit to Australia in 1937, Americans on the boat had scoffed at his fears of the Japanese navy, had declared it to be 'a tissue-paper navy' which American forces would wipe off the seas 'within a week' after a war in the Pacific was started.

"'Well, you've seen what that tissue-paper navy has done,' Mr. Hepburn said. 'Because of Pearl Harbor the main fleet of the United States navy is in hiding, although it's true that it has carried out hit-and-run raids in the last few days'."

I understand that some reference to this statement has been made over American radio stations —and that it has been drawn to the attention of the President of the United States.

Not Ottawa's Stand

Lest there should be any misapprehension in the United States —I should like to make the following comment:—

1. The statement of the Premier of Ontario does not represent my view—nor the view of the Department of Naval Services—nor the view of the Government of this country.

2. The dispositions of naval vessels are not like the movements of certain Hollywood actresses. Not always can they be made known to the world. There are usually very excellent reason why they should not be made known. But the fact that the disposition and movements of ships are not known, is not to be taken as an indication that they are in hiding.

3. Japanese treachery at Pearl Harbor dealt a heavy blow to the United States fleet—but notwithstanding, it is mighty and powerful. The courage of its personnel has already been proved—and will, I know—be further proved whenever the opportunity offers.

4. This country has every reason to be eternally grateful for the moral support and the material aid that has come to us and our cause from the United States. A year and a half ago — and long before that country entered the war—she gave to the Royal Navy 43 destroyers—and seven destroyers to the Canadian Navy. These have proved to be of the greatest value.

On Convoy Duty

Furthermore—this very moment—ships carrying the American flag are engaged along with Canadian ships of war—in protecting convoys that are sailing from the American continent to the United Kingdom. They certainly are not in hiding.

It is no secret to say that vessels of the United States Navy are dispersed in two great oceans—the Atlantic and the Pacific. I shall not say where these vessels are—nor in what strength they stand. But I can say this:—Each of these United States naval forces represents "a fleet in being"—and therefore each constitutes a threat against any enemy attempt to carry the war into the vicinity of the coast-line of North America. Wherever they are, they are a shield for Canada, and for the United States as well as a powerful attacking force against the enemies.

Our cause is one, for myself — I thank heaven that it is so. I thank heaven that the United States fleet and the United States army—and the industrial might of that great country—are with us in this war.

Sees Business Ruling

Edmonton, Feb. 12 (CP).—

ANGUS MORRISON, the lone Labor member of the Alberta Legislature, warned in the legislature yesterday that Canada is in grave danger of becoming a Fascist or corporate state "completely controlled by the big business interests."

The member for Edson, who is also secretary for the United Mine Workers of America, District 18, voiced his "warning" in the throne speech debate after charging there is not a single worker or farmer representative on the principal war organizations set up by the Dominion Government.

Fireside Hour Is Very Popular

COBOURG, Feb. 12.—ENS).— St. Andrew's Y.P.S. put on their fireside hour in St. Andrew's Sunday school here this week. The junior choir rendered several fine selections. Mr. A. Mortimer was at the piano. Miss Olive Page sang a solo following which a brief social hour was spent The sum of $5.30 was realized in a collection.

Convoy Coming.

Military officers were here yesterday arranging for the coming of a convoy of 45 trucks and 125 personnel at noon Friday, Feb. 20. The men will eat dinner here on their way through to their destination.

Wins Prize.

Mr. Gideon Dewers, Ontario street, was the lucky winner of the $25.00 prize in the Tuesday night tea program carried over a Toronto radio station. Mr. H. O. Taylor as the seller of the product to the winner received a $500 prize.

The intercessory prayer service was held this afternoon in the Baptist church at 2.45. Rev. S. D. France, pastor, officiated.

Port Hope Mourns Capt. Hawkins' Death

PORT HOPE, Feb. 12 — (ENS). —The Students' Night for junior musicians to be held by the Port Hope Music Club of which Mrs. M. S. Hawkins was convener, was cancelled. and the deep sympathy of the club is extended to Mrs. Hawkins in the death of her son, Capt. M. C. Hawkins, in England.

Bean Supper.

Mr. Jordan's entrance class had a tobagganing party on Monday night at the golf course and came back to the school for a bean supper, with a good time reported by all, and no casualties.

Toboggan Party.

The Port Hope Cub Pack, under the capable leadership of Mrs. Willis, had a tobogganing party on Wednesday afternoon, with a goodly number present from 4 to 6 o'clock, after which weiners and rolls were enjoyed at the home of one of the Cubs, Master Bill Fox.

Salvage.

Both Nos. 1 and 2 Packs of the Brownies are having a busy time working on the salvage campaign, collecting old electric light bulbs, paper, old rags, pieces of wool old wool sweaters, milk bottle tops, and pop bottle tops.

No. 2 Pack, under the leadership of Mrs. Jordan, enjoyed a bean supper at the homes of Miss Jex and Mrs. Jordan recently, proving that work and pleasure may be combined.

C.Y.O. Group Plans Sleigh Ride Party

COBOURG, Feb. 12—(ENS).—The C.Y.O. monthly social evening took the form of a theatre party which was followed by a luncheon in the K. of C. rooms. A one-act comedy, "Marriage In Incorporated," was given by members of the cast who will put on this play along with an Irish comedy, 'Merry Molly Malone,' on St. Patrick's Day and on the 18th. Drills and dances as well will be staged by the C.Y.O. Proceeds will be devoted to war charities.

A sleigh riding party was announced for the next meeting.

Veniot Pictures Conscription A "Youth Hunt"

OTTAWA, Feb. 12—(CP)—Canadian youth hunted down by armed forced for military service was envisioned in the House of Commons yesterday by Dr. C. J. Veniot (Lib. Gloucester), as an argument against conscription.

Dr. Veniot, who described himself as spokesman for 225,000 French-Acadians of the Maritime provinces, spoke in the throne speech debate. He dwelt at length on the difficulties which followed imposition of conscription in 1917.

"We do recognize that the best way to defeat our enemy is to fight him outside of Canada and to prevent him from reaching our shores," Dr. Veniot said.

"To this end we are prepared to give freely of our lives to the limit of our manpower and of our meagre means.

"But we want no more guns and bayonets hacking down our youth like wild beasts in our hills and forests.

"We have open minds but the way to convince us is not by muzzling us and ramming conscription down our throats."

But Dr. Veniot did not oppose the proposed plebiscite by which the government will seek release from its no-conscription pledges. He said he would work for a 100-per-cent affirmative reply to the plebiscite question: "Are you in favor of releasing the government from any obligation arising out of any past commitments restricting the methods of raising men for military service?"

He said he had faith the government would work out satisfactory method if greater measures of compulsory service became necessary, and that he would prefer to have conscription imposed by the government of Prime Minister Mackenzie King, if it became necessary, than by those who imposed it in so "odious" a manner in 1917.

One For One Against

Two other representatives of French-speaking Canada spoke in the debate, Maurice Lalonde (Lib. Labelle) who said he would work for the plebiscite although he was against conscription, and J. A. Crete (Lib. St. Maurice-Lafleche) who said he would not ask his constituents to free the government from its past commitments.

George Black (Con. Yukon), former Speaker of the House and a veteran of the first Great War, urged the government to abandon the plebiscite and leave the question of conscription to parliament.

Both Mr. Black and Mr. Lalonde expressed fear the result of the plebiscite would be against releasing the government.

Mr. Black said this would bring distress to Canada's friends and delight to her enemies. He urged the formation of a first-class army of at least 600,000 fully-equipped men prepared to attack the enemy anywhere.

Ralph Maybank (Lib. Winnipeg South Centre) who often criticizes the government said the Canadian Legion, Service clubs and the Manitoba Legislature, which had advocated conscription, could not be called "pressure groups" and should not be sneered at.

Nevertheless he promised support for the government in the plebiscite and urged all members to work for an affirmative answer.

Dr. Veniot, who succeeded to the seat vacated in 1936 by death of his father, former Postmaster-General P. J. Veniot, said advocates of the voluntary enlistment system claimed each individual had the right to determine of his own volition whether or not he should fight outside his native land.

"They refuse to be taken by the scruff of the neck and hurled into foreign fields of battle . . . while the possessors of flat feet and of wealth are permitted to go Scott free by processes of exemption as occurred in the last war," he continued.

Conscription might be equitable in certain respects "but it is most provocative and irritating to all elements and is charged with racial dynamite."

"Deep down in his heart every Canadian knows that conscription, more than ever today, contains the germs of strife, of division, of violent resistance and possibly of bloodshed, as in the last war. . . .

"Defenders of conscription are loud in their vociferations for equality of sacrifice. Equality of sacrifice, in my estimation, presupposes equality of citizenship.

"Is there equality of citizenship for the 250,000 French-Canadians who live outside Quebec and who are denied the right of separate schools?"

Dr. Veniot condemned Rt. Hon. Arthur Meighen as one largely responsible for the conscription troubles of 1917 and declared his selection as Conservative leader last November was the "greatest political strategic error since Confederation."

It was an error which, though Mr. Meighen was defeated in the York South by-election Monday, "may lead even yet to dire consequences for the nation," Dr. Beniot said.

The purpose of the conscriptionists was to disrupt the Liberal party, Dr. Veniot said.

"The evil spirits which inspire and guide the backers of conscription seems to say weirdly: 'If we can create a clamor sufficiently strong to stampede a certain number of English-speaking Liberals into supporting conscription and thus split the Liberal fold, potential victory and power are ours,' he added.

If Conservatives were sincere in their expressed desire for peace and unity, Dr. Veniot suggested, they should support the suggestion already made in the House by Dr. H. A. Bruce (Con. Toronto-Parkdale) and A. W. Neill (Ind. Comox-Alberni) that Quebec be excluded from operations of any compulsory service which might be proposed.

George Black expressed apprehension of the plebiscite's possibilities.

"I dread this plebiscite," he declared. I dread to have the government take the risk. I fear the result."

It could be concluded, he said, that all the disloyal people, all the slackers, all opposed to conscription, all who wished to oppose the government, and those who would rather lose the war than have their loved ones exposel to danger would vote negatively.

EDDY'S
WHITE SWAN
TOILET TISSUE
2250 SHEETS 3 ROLLS 25¢

FEBRUARY SPECIALS
—IN—
FLOOR COVERINGS
REMNANTS, 2 yd. wide, 25c sq. yd.
Brighten your floors with this sanitary, colorful felt base. All popular patterns and colors.

REXOLEUM
BAROLEUM
FELTOL
29c - 39c - 45c - 50c Per. Sq. Yd.
9 x 12 Borderless Rugs
Choice of Patterns. 6.60
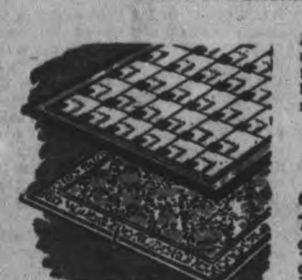
Attractive tile, marble and regular rug patterns. Colorful. Easy to clean. Fine for kitchen, nursery, most any room!

Bordered Rugs

6 x 9	3.75
7½ x 9	4.57
9 x 9	5.95
9 x 10½	6.95
9 x 12	7.75

Complete Stock of 2 and 3 Yd. Wide
Gold Seal Congoleum
64c and 69c per sq. yd.
Attractive assortment of Gold Seal Congoleum and Linoleum Bordered Rugs in all sizes and patterns
Let us help you cover your floor attractively at low cost. Estimates gladly given.
We specialize on Contract Inlaid Work.
QUALITY HOUSE FURNISHINGS Cherney Bros FOR BETTER VALUES
178-180 HUNTER ST.

Great Double Feature
FOR OUR BIG FEBRUARY FURNITURE SALE!

Complete Living Room Outfit
A reg. 121.00 Ensemble – ALL 8 PIECES!
Now you can have a beautifully furnished living room including carved frame davenport and matching lounge chair, in lovely figured velour cover. Attractive accessories complete a setting that offers the utmost in comfort to your family and guests. It's unbelievable that so much style and quality can be bought at such a low February Sale price!
99.50
ALL THESE EXTRAS
Besides the upholstered living room suite, you get the following pieces:
- Book trough end table in walnut finish
- Coffee table with solid walnut top
- Colorful leatherette Hassock
- Beautiful junior lamp
- Matching table lamp

Complete Bedroom Outfit
Yours at an 18.00 Saving! – ALL 7 PIECES!
Just picture this sophisticated modern waterfall bedroom suite in your own bedroom! The new harvest finish cleverly combined with pencil routing, to create the rich effect. Includes bed, chest and dresser or vanity with big, round mirrors—plus the other pieces pictured—and the entire group is yours at this thrilling low sale price!
78.50
ALL THESE EXTRAS
Along with the 3-piece Bedroom Suite, we include:
- Resilient cable spring
- Comfortable spring-fill-mattress in attractive cover
- Pair of plump feather pillows

* CONVENIENT CREDIT TERMS ARRANGED
QUALITY HOUSE FURNISHINGS Cherney Bros FOR BETTER VALUES
178-180 HUNTER STREET PHONE 8392

Army Transports To Visit City On February 21

A mechanized column of 45 Army vehicles will come to Peterborough on February 21 from 12 noon until 2:30 to show the citizens of the city and district some of the major tools of war required for Canada's mechanized army. The column is representative of all the latest types of use by the Army and is manned by skilled operators. It is hoped that local people will take advantage of this opportunity to see for themselves just how their money is being spent to prosecute the war. The display has been arranged by National Defence Headquarters at Ottawa as a contribution to the education of the people who are being asked to purchase the Second Victory Loan.

Between February 116 and 21 it is expected that the convoy will stop in 15 of the larger Eastern Ontario centres or sufficient time to allow everyone a chance to see for themselves these mechanized tools of war. There will be well-trained Army personnel present to answer all questions regarding the vehicles, their operation and their armament.

Some of the vehicles to be seen will be the latest types of tanks, trucks, Bren gun carriers, field artillery tractors and new types of field pieces and anti-aircraft guns. The tanks and carriers are similar to those in use throughout thet Empire.

U. S. Infantrymen.

An interesting addition to the convoy will be the presence of a large contingent of United States infantrymen at some of the stops. The boys from across the border will give a demonstration of army drill as used in their country and will be accompanied by a band. This will give the public an opportunity not only to see the latest Canadian Army mechanized equipment, but also to see the drill and equipment of the United States infantry soldier. The United States troops will visit Ottawa Cornwall, Prescott, Brockville, Kingston, Napanee, Belleville, Cobourg, Port Hope, Peterborough and Lindsay.

The schedule for the 15 stops in Military District No. 3 is as followes:

Feb. 16—Ottawa.
Feb. 17—Cornwall, 12:00-2:30.
Prescott, 5:30-7:00.
Brockville, 8:00.
Feb. 18—Gananoque, 10:00-11:00.
Barriefield 12:30-2:30.
Kingston, 3:00.
Feb. 19—Napanee, 9:00-10:00.
Belleville, 12:00-2:00.
Trenton, 3:00-4:30.
R.C.A.F., 5:00.
Feb. 20—Cobourg, 12:00-1:00.
Port Hope, 2:00-3:00.
Feb. 21—Peterborough, 12:00-2:30.
Lindsay, 4:40.

Axis Prisoners Herded Toward Internment Camp

German and Italian prisoners, some happy looking, some sullen, are shown being herded towards an internment camp after their surrender at Halfaya (Hellfire) Pass, on the Libyan-Egyptian border.

French And German Industrialists Stir Peace Feeler On Jap Peril

LONDON, Feb. 12 — (CP). — An international cartel of French and German industrialists was reliably reported yesterday to have started organizing a new campaign for a negotiated peace between Germany and the United Nations on business grounds.

These international industrialists, a qualified source said, argued that Japanese conquests in the Pacific with acquisition already of territories rich in natural resources and raw material have put Japan in a position to seize and dominate world markets if the Western Powers persist in fighting the war to an end.

The industrialists were reported pointing a campaign particularly toward the United States with emphasis on the dangers of adding access of raw material to Japan's cheap labor supply.

They are seeking intervention by bankers and manufacturers of other warring nations in the West to permit Westerners to return to a peacetime economy before the Japanese "get the upper hand in world markets."

This source said Hitler regards the campaign with benign interest because he feels it might retard war production of his enemies and dampen the ardor of United States manufacturers who have been sensitive to the "yellow peril."

The new peace move recalled earlier fealers aimed at a separate armistice with Russia when the Soviet forces were retreating last fall. The Russians flatly rejected the suggestions last October 11.

Timed for Gloomy Period.

Observers pointed out that the latest peace trial balloon was carefully timed to take full advantage of the natural feeling of gloom in Allied countries over Pacific area reverses. They added that if it in any way retards production, particularly of aid to Russia, that it will be just that much in favor of Hitler's spring offensive plan.

This source said, however, he was informed that the concern of the German and French industrialists over the possibility of Japanese seizure of world markets is real.

It was prompted particularly by the fact that Japan has just informed Germany that despite the Malayan and Netherlands East Indies successes, Japan will not be in a position to spare raw materials to Germany from those captured areas for at least two years, the informant said.

The source said he was informed Hitler's position at home was very strong at present because of disagreements within the factions that disagreed with the Fuehrer.

STEWART HALL

W.M.S. Has Charge Of Y.P.S. Meeting

STEWART HALL, Feb. 12. — The Women's Missionary Society of Stewart Hall sponsored a meeting on Thursday evening in connection with the weekly meeting of the Y.P.S. The worship service was led by Miss Gertie Thompson, after which Rev. Mr. Rowland offered prayer.

Dr. Avison of Peterborough was the guest speaker. He told in a very interesting manner of his medical work in Korea, also something of the habits of the Korean people and of the missionary work carried on there which is now at a standstill owing to th war.

The missionary offering amounted to something over $11.00.

Lunch was served by the Young People.

The Red Cross Society held its weekly meeting on Thursday at the home of Mrs. W. W. Dawson, with thirteen members present. Two quilts were completed during the afternoon.

County Schools

(Continud from Page 5)

filled the duty. James Stratton, father of the late J. H. Stratton, M.P.P. for Peterborough West, succeeded Rev. Mr. Farrer. J. Coyle Brown became inspector in 1874, followed by Richard Lees. The present inspector is Leo W. Copp, who began his duties in 1930.

Presumably the only student to graduate from college was the late Rev. Walter Carter from Scotland.

List of Teachers

The following is a list of teachers who taught at Cameron School:— John Cameron, William Irwin, Anthony Groggins, Eliza Hill, Christopher Armstrong, Mary Ann Nicholls (who at the time this was written about 1936 was still living in Peterborough), Jennie Kelly, Miss Beckett, Otonabee, Miss Cathey, Miss Day Miss Doner, Miss Howson, 1890, at a salary of $175, Miss Pickens, Miss Wood of South Monaghan, Miss Wigmore of Norwood, Bert Lancaster, Otonabee, 1896, Miss Florence Carter, Norwood, Miss White, Miss Larmer, Miss Edith Stewart, Norwood Miss Elizabeth Campbell, Roseneath, Violet White, 1906, salary, $350.

Others were: 1907 Grace Johnson; 1908 Violet White; Miss Byers, Miss Weir, Miss Howson, Jean Harvey; 1912 Winnie Clydesdale, salary $480; Gertrude Greenbanks; 1914 Janet MacAlpine of Caledonia; Mary Nesbitt, Miss Sheppard, Miss Shaw, Miss Shield; 1916 Georgina Everett; 1920 Miss A. Long, Norwood; 1921 Bridget Herr, Asphodel; 1922 Margaret Herr; 1923 Martha Long, Norwood; 1924 Kay Lynch, Peterborough, $800; 1926 Grace Cameron; 1928 Eleanor Stinson, Elgin; 1931 Una Elliott, Norwood, salary $1,000; 1933 Eva Clydesdale, Birdsall's; 1934 Jessie Graham, Westwood, $500.

In 1936 Helen Cameron; 1937-38 Marion Wray, Peterborough; 1939-40 Blanche Allen.

During the school term of 1939-40 M. H. Park of the Normal School changed places with Mr. Copp. (Our thanks are extended to Mrs. James Hope, Otonabee, Mr. John Harrison from whom much of this information was received.)

Missionary Work Needed At Home

OMEMEE, Feb. 12—(ENS).— The Women's Missionary Society held its regular meeting on Thursday at the home of Mrs. D. Weir, with 23 members and two visitors present. Mrs. Brown presided. A call to worship was read by Mrs. Brown. Scripture readings were given by Mrs. Lamb, Mrs. Weir and Mrs. C. Mills.

The main feature on the program was an address by Mrs. Oswald Ruth of East Emily. Mrs. Ruth said "Our greatest work in the world is to do good. Wherever there is sorrow, and suffering there is missionary work to do. We don't have to go across the ocean to do missionary work." The main theme in her address was "Jacob," known as the the worst and best man mentioned in the Old Testament. "When we think of Jacob we think of two things, 1st cheating Esau out of the blessing and 2nd the dream Jacob had when he saw angels ascending and descending the ladder of gold." Miss Lillie Race played an instrumental which was much enjoyed.

Serving of refreshments at the meetings was discussed. A motion was passed that the lunch be confined to sandwiches and fruit bread. Carried.

A vote of thanks was extended to Mrs. O. Ruth and Mrs. D. Weir.

Miss Veals closed the meeting with prayer, and a dainty lunch was served.

LAKEFIELD

Social Evening Held By Beaver Club

LAKEFIELD, Feb. 12 — (ENS). — Mr. and Mrs. Charles Johns gave the hospitality of th r spacious home, 9th Line, Smith, for a social evening, sponsored by the Beaver Club, and with all of School Section No. 6, Smith, as guests.

The large living-room, dining-room and kitchen were taken over with progressive euchre, while crokinole and Chinese checkers were supplied for those who did not wish to play cards. Fourteen tables of euchre were played and first and second prizes for ladies and gentlemen respectively were awarded as follows: Mrs. W. A. Fairburn, Mrs. Sherman Northey, Martin Sullivan, and Allen ʻill.

Following refreshments, served by the ladies, the guests enjoyed dancing to music supplied by Mrs. Frank Leahy and Olan Leahy, with Archie Millar as floor manager.

Before the guests left for home a hearty vote of thanks was extended the gracious host and hostess and family for their kind hospitality by Mrs. N. S. Higgins, president of the club, after which the singing of "For They Are Jolly Good Fellows" concluded another happy and social gathering.

Warkworth News

Miss Marion Arkles, Toronto, spent the week-end with her parents, Mr. and Mrs. L. G. Arkles.

Mr. and Mrs. Leslie Hardy, Peterborough, spent Sunday with Mr. and Mrs. H. C. Kelly.

Mr. John Beatty, Jr., Pickering, spent the week-end at his home.

Mr. Robert Edgar of R.C.A.F., Trenton, spent the week-end with his parents, Mr. and Mrs. J. E. Edgar.

Mrs. Marguerite Skink and daughter, Mrs. J. Row and granddaughter, Sandra Law, Toronto, are guests of Mr. and Mrs. Peter Jones.

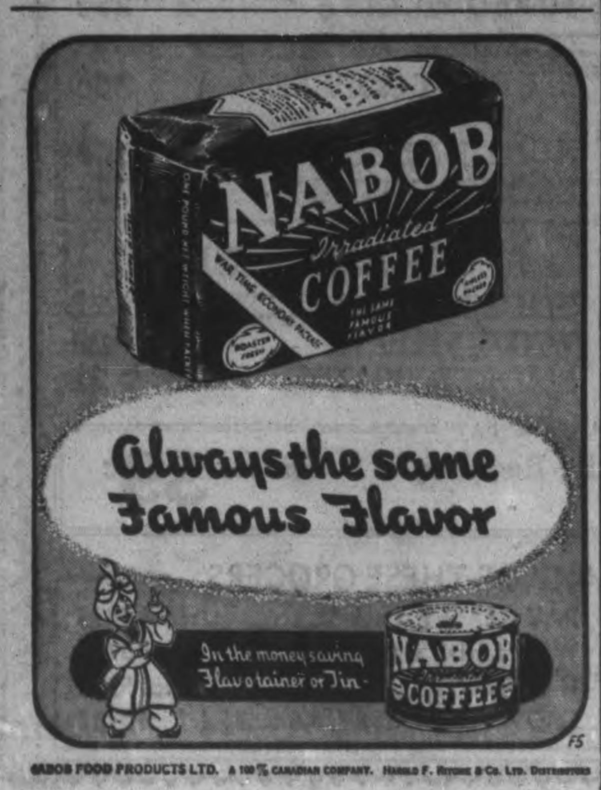

NABOB FOOD PRODUCTS LTD.

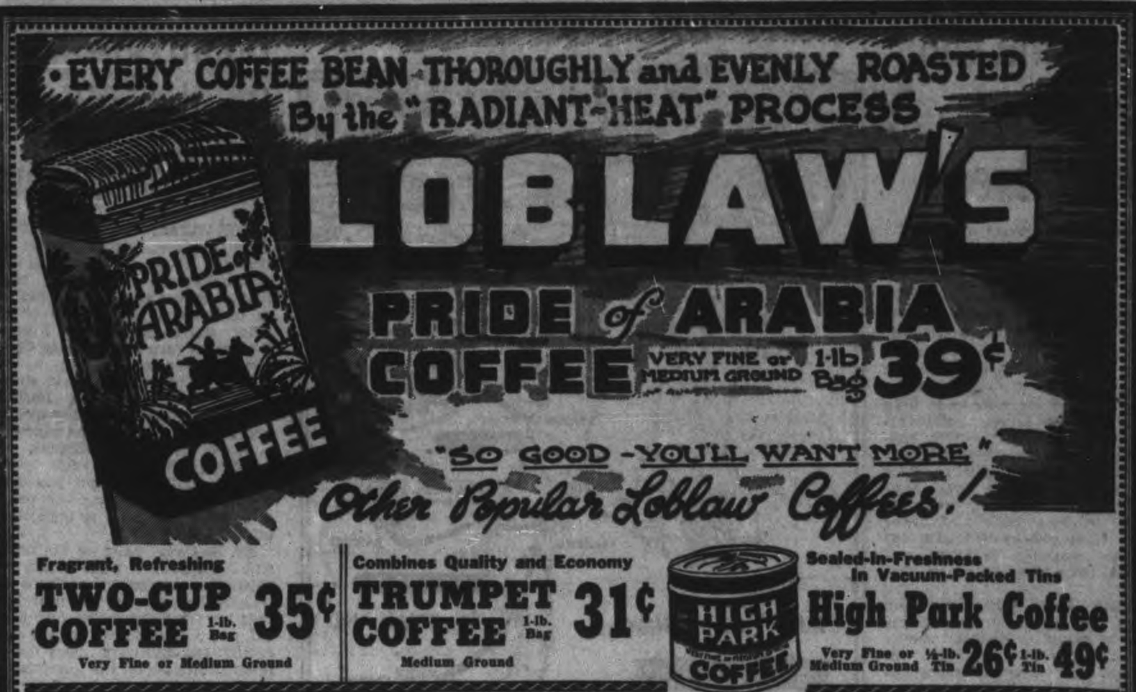

Fragrant, Refreshing TWO-CUP COFFEE 1-lb. Bag 35¢ Very Fine or Medium Ground

Combines Quality and Economy TRUMPET COFFEE 1-lb. Bag 31¢ Medium Ground

Sealed-in-Freshness In Vacuum-Packed Tins High Park Coffee Very Fine or Medium Ground ½-lb. Tin 26¢ 1-lb. Tin 49¢

SUGAR

As one of the largest retail distributors of foods in Ontario, and to assist the Government in orderly distribution of Sugar, we are asking our customers to comply with the Wartime Prices and Trade Board's regulations which are now attached to every package of sugar sold in our stores.

TENDER-EATING • JUICY PRIME BEEF ROASTS

BONELESS BRISKET POT ROAST lb. 20¢
BONELESS SHOULDER POT ROAST lb. 21¢
Special—THICK SHORT RIB ROAST lb. 24¢
MEATY BLADE Roast lb. 23¢ Special—CHOICE Prime RIB ROAST lb. 27¢
Special—CHOICE BONELESS RIB ROAST lb. 33¢

HEINZ LARGE SIZE DILL PICKLES 3 for 10¢
COUNTRYSIDE Brand SAUSAGE SMALL LINK lb. 19¢
3 LITTLE PIG Brand SAUSAGE LOOSE lb. 25¢
3 LITTLE PIG Brand SAUSAGE MEAT IN VISKING CASING lb. 23¢

CHOICE TASTY LAMB ROASTS
CHOICE LEAN LAMB FRONTS lb. 20¢
Special—THICK LOINS Flank On lb. 27¢ Flank Off lb. 32¢

The Family Loaf COTTAGE Brand BREAD 2 24-oz. Loaves 15¢ • White, Whole Wheat, Cracked Wheat

ALL PRICES EFFECTIVE Until Sat. Night, Feb. 14/42
We reserve the Right to Limit Quantities of All Merchandise to Family Weekly Requirements.

•BULK CEREALS•
ONTARIO Hand-Picked WHITE BEANS 2 lb. 9c
Nourishing POT BARLEY lb. 4c
Quick or Regular Bulk ROLLED OATS 3 lb. 14c
Standard OATMEAL 2 lb. 9c

STORES CLOSE WED. at 12.30 Noon SAT. at 10 p.m.

CLASSIC CLEANSER 2 Tins 9c
IVORY FLAKES Large Package 23c
99 44/100% PURE IVORY SOAP 6-oz. Med. Bar 6c
Assorted Shades 2 in 1 SHOE POLISH Tin 10c
BLUE LABEL LYON'S BLACK TEA ½-lb. Pkg. 44c
A Puffed Wheat Cereal NEWPORT FLUFFS 8-Qt. Pkg. 25c Each package contains one hand-cut crystal-clear 8-oz. glass.
Chocolate Stafford's Sundae Sauce 6-oz. Tin 9c
KAVANAGH'S BRACER CEREAL 12-oz. Pkg. 10c 10 ingredients, including added minerals, and the famous PRAIRIE NUT FLAVOUR.
BROOKFIELD Canadian SWIFT'S CHEESE ½-lb. Pkg. 19c
17 Varieties Family Style HEINZ SOUP 2 16 Fl. oz. Tins 25c
For Salads or Frying MAZOLA OIL 16-oz. Tin 27c

ROSE Brand Absolutely Pure Jam Raspberry or Strawberry 2-lb. Jar 41¢
Ogilvie Minute Oats 48-oz. Large Pkg. 19¢
FOR ALL YOUR BAKING — USE Domestic or Easifirst Shortening 1-lb. Carton 19¢
English Inn PURE SEVILLE ORANGE Marmalade 32-oz. Jar 31¢
CLARK'S Chili Sauce 10-oz. Bottle 14¢

FRESH ARRIVAL FLORIDA Juice ORANGES LARGE SIZE 176's DOZ. 27c
TEXAS SEEDLESS GRAPEFRUIT Good Size 80's. Each 5c
FRESH IMPORTED GREEN PEAS 2 lb 25c Tender Well-Filled Pods
SELECTED ONTARIO GROWN HOT HOUSE RHUBARB 2 lb 19c Something Deliciously Different!
CALIFORNIA ICEBERG LETTUCE Large Size 60 2 for 17c
IMPORTED CALIFORNIA NEW Carrots 2 for 15c Large Original Bunches
IMPORTED, FIRM, GREEN HEADS NEW CABBAGE lb 7c

DON'T FORGET PANCAKES FOR SHROVE TUESDAY!
OLD COLONY Pure MAPLE SYRUP 16-oz. Jug 29¢
AUNT JEMIMA PANCAKE FLOUR 20-oz. Pkg. 14¢

PLANT THE GUNS SUPPLY THE SHELLS AND POWDER
Buy more WAR SAVINGS CERTIFICATES

KLEENEX TISSUES 2 200 Sheet Pkgs. 25¢ White or Peach
Underwood's DEVILLED HAM 2 2¼-oz. Tins 25¢
For Dainty Desserts DAVIS GELATINE 2-oz. Pkg. 17¢
When Things Look Blackest Use S.O.S. SCOURING PADS 4-Pad Pkg. 14¢
Burns' Beefsteak & Mushrooms 16-oz. Tin 29¢

PENN Brand Sweet MIXED PICKLES 27-oz. Bottle 25c
Shells or Ready-Cut BULK MACARONI lb. 4c
GULF STREAM Unsweetened GRAPEFRUIT JUICE 20 Fl. oz. Tin 10c
Burford Brand No. 5 Sieve PEAS STANDARD QUALITY 2 16 Fl. Oz. Tins 17¢
Habitant French Style PEA SOUP 2 28 Fl. Oz. Large Tins 19¢
Libby's Fancy SAUERKRAUT 2 28 Fl. Oz. Large Tins 25¢
Glenwood Choice Bartlett PEARS 2 15 Fl. Oz. Tins 29¢
Stokely's Fancy TOMATO JUICE 2 25 Fl. Oz. Tins 19¢
Snow Cap or Paramount Brand Fancy Pilchards 2 15½-oz. Tall Tins 23¢
Tiger Brand Tomato CATSUP 2 12-oz. Bottles 17¢
Aylmer Blended Vegetable JUICE 2 10 Fl. Oz. Tins 19¢
Quaker PUFFED WHEAT 2 Pkgs. 13¢
Aylmer Choice Succotash Corn & Lima Beans 2 16 Fl. Oz. Tins 25¢

Good Meaty PRUNES MEDIUM SIZE Per lb. 9¢
Eddy's Maple Leaf MATCHES 3 Box Package 23¢
Clark's — in Tomato Sauce and Cheese SPAGHETTI 15 Fl. oz. Tin 8¢
Castle Brand FLOOR WAX 1-lb. Tin 27¢
Welch's GRAPE JUICE 16-oz. Bottle 27¢
Evaporated LIBBY'S MILK 16-oz. Tall Tin 8¢
It's Pure DUMART'S LARD 2-lb. Ctn. 25¢
Perfection Brand COWAN'S COCOA 1-lb. Tin 24¢
Shirriff's LEMON PIE FILLING 8-oz. Pkg. 14¢
Glenwood ARTIFICIAL VANILLA 8-oz. Jug 10¢

LOBLAW GROCETERIAS CO., LIMITED

Friday The 13th Tomorrow First Of Three

(By the Canadian Press.)

Yes — to-morrow is Friday the 13th. And that's not all. The old bogey turns up again four weeks from to-morrow — March 13—and makes another appearance this year on November 13.

Now there's one thing you can't pin on Hitler or the war. It's the calendar. And you have to go back 11 years to 1931 to get another 12-month when Friday the 13th bobbed up three times, likewise in February, March and November. Once we are safely through 1942, however, it will be another 11 years before he makes a triple appearance again. That will be 1953. In 1943 he comes once only—in August and in 1944 twice, Septemer and December.

But don't worry, it has never been proven that anything unfortunate really happened to anybody simply because Friday was dated up with the 13th. And there's no more significance to the combination now than there was centuries ago when some humorist of the period announced the Gregorian calendar would present this combination ten times every five years till the end of time—or the calendar.

Talk of More.

Incidentally, modern calendar reformers promote a "proposed world calendar" that would give us Friday the 13th every January April, July and October. Four times every year—oh my!

There are various origins of the superstition about a double dose of ill-luck from the goddess of trouble for Friday the 13th. The astrologers of Babylon declared 13 an unlucky number.

Mythologists of old Scandinavia gave it the curse of sages because Balder, their sun-god, had to die when 13 were found in the circle of Valhalla.

Some say the superstition came with the Christian era—there were 13 at the Last Supper, including Judas Iscariot, who next day, traditionally a Friday, betrayed Jesus Christ for crucifixion.

WHEN DUTCH HELD IT

The Dutch controlled trade between the Orient and Europe for 150 years until the British won Malaya.

Road To Riches

The ABOVE map is self-explanatory. All Japanese thrusts are aimed at cutting China's lifeline, from the port of Rangoon where U.S. and British supplies for China are unloaded, to Lashio, jumping off spot for the armadas of trucks that rush the supplies to Chungking for distribution to Chiang Kai-Shek's armies.

MORE ABOUT—

Bitter Battle

Continued from Page 1

if the Japanese were successful.

(An expedition into India, these sources said, would be part of a gigantic, intercontinental squeeze with the other claw of the pincers pressed by Germany against Russia.

(The magazine Free Europe said that if the Japanese were able to launch an Asiatic offensive, they would have about 30 divisions—roughly 500,000 men—to hurl against India.)

MORE ABOUT—

Writer Reveals

Continued from Page 1

Imperial forces there will fight and die with great courage. They have the capacity and it has been the main weapon of the soldier in Malaya.

"Here, in brief, are a few of the reasons why the Japanese are at Singapore:

"The British authorities were confident that the Japanese would not dare attack. When the Japanese did attack they were so stunned and unprepared that the British, unless reinforced, at no time stood a chance of holding the Japanese advance despite the official statements to the contrary. The British troops were subjected from the first day of the war down to this moment to unceasing dive-bombing and machine-gunning attacks. No courage in the world can stand that indefinitely.

No Air Protection

"In the first month of the war the troops were without protection from British fighters.

"Only three weeks before the outbreak of the war did the British military discover that Bren gun carriers and small tanks could negotiate water-covered rice fields. That required a change in defensive tactics, which had been based on flooding the jungles and rice fields to protect their flanks.

"The British were heavily outnumbered and unable to stop the Japanese infiltration attacks. The troops were not adequately trained for jungle fighting and could not adapt themselves in a few weeks.

The British commanders judged what the Japanese would do by what they would do if in the Japanese position.

"An amazing fifth-column organization had been established in Malaya. One officer said he gave the fifth columnists 35 per cent of the credit for the Japanese success. He put the scorched earth policy in the first four weeks of the war as virtually a figment of the official imagination.

Food, Boats Left

"Vast storehouses of food were left untouched for the Japanese. Sampans, boats, barges, and even steamers were undamaged. At Penang the British military authorities ordered the evacuation without consulting the government. They refused to evacuate any one except Europeans. All Chinese, Malays and Indians were left to their fate.

"That was the beginning of considerable difficulties with the natives in Malaya.

"At Penang, the Treasury was left intact with more than a quarter of a million dollars, and when the Japanese walked into Penang they simply threw a switch in the radio station and began broadcasting.

"While it was stated that the British were destroying everything in the path of their retreat, facts told a different story. To give one instance, it was announced they destroyed everything at Juantan airdrome on the east coast. Two days later the R.A.F. was sent over to bomb the undamaged hangars and the Japanese aircraft were already using the field.

"The tragic story of Singapore is not all one of Japanese numerical superiority, fanatical courage and brilliant military scheming. The Japanese are at Singapore also because of what the British failed to foresee, prepare for and meet at the crucial moment. That's the moral of the story of Singapore."

MORE ABOUT—

18 Arrests

(Continued from Page 1)

formed up outside and organized what police called an "obstruction." They refused to allow traffic to pass by the area, smashed tram car windows and clashed with police.

After the meeting was ended the youths hoisted "No" placards and marched toward the centre of the city shouting in French "A bas—a bas—a bas la conscription" (down, down, down with conscription).

A squadron of motor-cycle police charged into their ranks in an attempt to break up the parade. In the melee that followed there were numerous minor casualties.

It was estimated that only about 300 youths took part in the march but the disturbance drew a big crowd of curious spectators who soon got mixed up in the fighting.

Montreal police and military police reinforcements arrived and the marchers were soon dispersed. But they formed smaller gangs which converged later at the St. Catherine and St. Lawrence intersection where they reformed and gave police a stiff battle before they were quelled.

Small knots of the marchers later reached several Montreal newspaper buildings and demonstrated against conscription but police had little difficulty in moving them along. Guards had previously been posted at the newspaper buildings.

Probe Soldier's Death

CORNWALL, Ont., Feb. 12. — (CP)—A post mortem examination will be made on the body of Pte. William Thomas Lalonde, 20, stationed at the Canadian Army Basic Training Centre here, who died on Sunday. Native of Flower Station, Ont., he was seized with convulsions early Sunday and died in hospital a few hours later.

BourassaAsksNo On Plebiscite, And Peace Move

MONTREAL, Feb. 12.—(CP— Henri Bourassa, veteran Quebec Nationalist leader, told an anti-conscriptionist rally here last night that French-Canadians should try to understand the peoples of the other provinces because French-Canadians "are not the only Canadians in this country.

French-Canadians, he said, should ponder questions "in a Catholic mind" and should be ready to hear and consider the opinions expressed by other creeds and religions.

"Flying banners, yelling and shouting will never get you anywhere," he said, urging the people to be calm and to try to understand existing conditions.

Mr. Bourassa spoke on the necessity for calmness while telling the meeting, attended by a crowd estimated by police to be about 7,000 that "if you want to be sure there will be no conscription prepare now, calmly but firmly, a peace movement to impose on the government.

"If you want to be sure there will be no conscription it will not be sufficient to vote 'no' on the plebiscite. It is necessary to start now a movement for pacification."

The chief fault of French-Canadians, Mr. Bourassa said, is that they accept leaders and place them on a pedestal and keep them there no matter what faults they have committed.

Too Much Yelling

The unfortunate truth is, he said, that French-Canadiens "spend too much time shouting and yelling and cheering for one politician or another and the result is that these politicians have been convinced that the French-Canadiens are easily led. Being easily led they have exploited you to the utmost."

Racial and religious discord have been exploited by politicians, he said, and as a result the two races have been pitted against one onother.

"If Toronto is anti-French and Quebec is regarded as anti-English the fault rests with the leaders in whom the people of both these centres place their confidence."

If French-Canadiens want to be respected in other provinces, he said, they must possess religious convictions based on the teaching of the Catholic church and which they must be ready to put into practice not only by outward demonstration but an application of these principles in every-day life.

"It is not by blessing yourself and making the way of the cross that you can prove you are a good Catholic and it is not by simply yelling that you are a Canadian that you can prove that you are one."

Enemy of Imperialists.

Mr. Bourassa said that for more than 45 years he has fought Imperialists "from Sydney to Vancouver" and that "it was only in the Province of Quebec where eggs were thrown at me by my own compatriots."

Previously Maxime Raymond, Liberal member of parliament for Beauharnois-Laprairie, told the gathering that "we are not here to stir up revolt. We came here to sound the alarm facing us all because we are on the road to conscription via the plebiscite.

"The Government asks to be relieved of the promise given the Canadian electorate so that it can impose conscription when and if it sees fit.

"The plebiscite can have only one meaning. If they had no intention to impose conscription some day or another there would be no need for the plebiscite."

MORE ABOUT—

Lines From Naval

(Continued from Page 2)

and has been pressed with vigor during the night. In addition, there has been some infiltration today.

"The enemy's advance has been assisted by tanks and considerable bomber and fighter support and our troops covering the west sector have been forced farther back.

"This morning a Japanese note, dropped by air and addressed to the high commander, asked for the unconditional surrender of the entire forces in Malaya. No reply has been made to this note.

"In the western and northwestern sector bitter fighting continues; in the east of the island enemy activity has been slight."

Rain of Death From Sky

His restrained reference to Japanese air activity evoked anew the picture of the Japanese in control of the skies, blasting British ground forces from their positions with a rain of bombs and machine-gun fire.

There was scant hope here that the defenders could do more than delay the inevitable, perhaps long enough to complete removal of women and children from the island, shrouded in the smoke of a hundred fires.

There was no inclination here to minimize the probable consequences of the fall of Singapore, keystone in the original strategic plans for prosecution of the war in the southwestern Pacific.

At the same time it was expected that Prime Minister Churchill and his cabinet would face a new wave of criticism over conduct of the war.

Political circles freely predicted that loss of Singapore would mean the ouster of Capt. Henry D. R. Margesson as secretary of war and that his place would be taken by Sir Stafford Cripps, recently-resigned Ambassador to Moscow and an advocate of closer colaboration with Soviet Russia.

Victor In Welland

Hon. Humphrey Mitchell, Canada's new Labor Minister, received the news of his victory in the Welland by-election in a Niagara Falls hospital bed. Mr. Mitchell is threatened with pneumonia and was taken to the hospital on the day of the election.

Obituary

MRS. JOHN DORAN.

TWEED, Feb. 12 — (ENS). — After some months' illness, Mrs. Bridget Doran, wife of John Doran, died in Kingston on Tuesday morning. The late Mrs. Doran was 74 years of age, and a daughter of the late Mr. and Mrs. John Hunt of Read. All her life was spent in Tyendinaga Township where she was well known and highly esteemed in the community. In religion, she was a member of St. Charles' Catholic Church.

Surviving are her husband, six daughters. Mrs. J. E. Boyd, Belleville, Mrs. Harold O'Sullivan, Kingston, Mrs. Myron Casey and Miss Patricia of Rochester, N.Y., Mrs. Harold Burgess, Toronto, and Mrs. Lionel Rich, Kapuskasing; also three sons, Francis of Rochester, N.Y., Charles of Marysville, and Joseph at home.

Senior Institute Plans Valentine Tea

LAKEFIELD, Feb. 12 — (ENS). — Members answered the roll call by giving the name of a favorite supper dish at the monthly meeting of the Senior Institute held in the council chamber on Thursday afternoon with the president Mrs. H. Bullock, in the chair.

It was decided to have a Valentine tea on Friday, February 13 at the home of Ms. J. A. Murphy. The proceeds to be given to the Red Cross. A feature of the tea will be a jumble table at which many varied and useful articles will be offered for sale.

The members will continue to sew for the Red Cross. Questions on the Intitute blue book, given to members at a previous meeting were exchanged and answered.

Plans were made for the March meeting to be held in the council chamber. The program to be on education with Mrs. Alfred Dunford and Mrs. S. E White in charge.

The reading of the daily war prayer by Mrs C. W. Garbutt closed the meeting.

Does Your Child Lack Appetite?

Try New, Improved Ovaltine

Science has proved there are certain food elements everyone needs for proper nutrition. If there aren't enough of them in the foods we eat, serious things can happen. For example: If a child's diet is deficient in vitamins, his appetite is likely to suffer and his growth may be stunted or impaired. His resistance to infection may be lessened.

As a protecting food drink, New, Improved Ovaltine supplements the diet with certain food elements more likely to be deficient in ordinary foods—thus it acts as an insurance against food deficiences that retard normal development.

Ovaltine has always been a source of Vitamins A, B_1 and D and the minerals Calcium, Phosphorus and Iron but recently, in the light of the latest knowledge of nutritional science, it has been enhanced in all these elements.

So—if your child eats poorly, is thin or under par, start giving him New, Improved Ovaltine.

MAIL FOR FREE SAMPLE
A. Wander Limited,
Dept. 18 Peterborough, Ont.
Please send me a Free sample of New, Improved Ovaltine and informative pamphlet on its nutritional values. (One sample to a person.)
Name........
Address........
City........ Province........

NEW, IMPROVED Ovaltine

HELP CANADA KEEP FIT

MAN! HERE'S MY DISH!

Every man on Canada's "Factory Front" needs the kind of nourishment and food-energy found in whole wheat. In Nabisco Shredded Wheat you get 100% whole wheat, ready cooked, ready to eat, retaining the wheat germ, bran and minerals that nature puts into unmilled whole wheat. For a breakfast treat include two of these tasty, golden-brown biscuits, with milk.

THE CANADIAN SHREDDED WHEAT COMPANY, LTD. Niagara Falls, Canada

NABISCO SHREDDED WHEAT

WANT TO BEAT THE FAMILY TO THE DRAW?

THEY know how good PREM is cold, but, serve them *hot* PREM, with their breakfast eggs for instance, before they start *asking* for it! Ideal cold in sandwiches or salads, PREM is simply grand hot at breakfast, lunch or dinner. PREM comes in an easy-to-open tin . . . keep plenty on hand all the time. Swift Canadian Co., Limited.

INDEPENDENT FOOD STORES

Check Your Food Needs and Take Advantage of the Money Saving Specials Listed Below

IDEAL CHOCOLATE MALLOW BISCUITS lb. 19c

GARDEN PATCH Kernel Corn - 2 Tins 23c (14-oz. Tins)

ROYAL YORK Coffee 39c (1-lb. Bag)

AYLMER ORANGE and GRAPEFRUIT Marmalade - 28c (32-oz. Jar)

FAIRBANK'S CARBOLIC SOAP 3 Lge. Bars 14c

QUICK Quaker Oats - Lge. Pkg. 23c

TEXENE UNSWEETENED GRAPEFRUIT JUICE - 2 for 23c (20-oz. Tins)

CLEARWATER COHOE SALMON 1/2s - 2 for 29c

MAPLE LEAF or SILVERLEAF LARD - - - 2 lb 25c

MRS. BEETON'S RIPE GREEN PEAS - 2 Tins 25c

FRESH MEATS

FRESH PICNIC HAMS (bonless with dressing), lb.	25c
SLICED BREAKFAST BACON lb.	29c
PORK KIDNEYS 2 lb.	29c
PORK or BEEF HEARTS 2 lb.	25c
BUTT PORK CHOPS lb.	32c
PORK TENDERLOIN lb.	35c
ROLLED LEGS OF VEAL lb.	29c
SLICED HEADCHEESE lb.	19c
OVEN ROASTS OF BEEF lb.	25c

FRUIT & VEGETABLES

ORANGES 344's 2 Doz. 35c 252's 2 Doz. 45c

GRAPEFRUIT, large size 5 for	25c
NEW CABBAGE 2 lbs.	19c
NEW CARROTS 2 lbs.	19c
CHOICE COOKING APPLES pk.	59c

SPECIALS FOR Valentine's Day For Your Party

GREEN LABEL GINGER ALE - 2 Large Bottles (Plus deposit) 25c

MOIR'S ASSORTED CANDY - Cello Bags 10c

ROYAL YORK CREAM CHEESE - ½-lb. Pkg. 23c

CRUNCHIE SWEET MIXED PICKLES 6-oz. Jar 2 for 25c

BLUE BOY COFFEE - 1-lb. Bag 35c

—BROWN'S BREAD—
AUNT HATTIE'S LOAF - 10c
ECONOMY LOAF - 2 Loaves 15c

FRESH FISH
SLICED RED SALMON - lb. 22c
WHITE FILLETS - - lb. 20c
SMOKED FILLETS - - lb. 22c

"TUESDAY IS PANCAKE DAY"
AUNT JEMIMA PANCAKE FLOUR - Reg. Pkg.
CORN SYRUP - 2-lb. Tin
Both for 39c

PHONE YOUR ORDER TO ANY OF THESE GROCERS

J. WILSON, Sherbrooke St. Dial 7615	RAY HEALEY, Lock St. Dial 4935
LATIMER'S, McDonnel at Aylmer. - 3586	WHITESIDE'S, Charlotte St. - Dial 5715
HARRISON'S, Parkhill at Water. Dial 4531	H. S. POWERS, 340 George. Groceries Only Dial 5323
M. BRAUND, Chamberlain St. Dial 3564	CROWE'S GROCERY, Armour Rd. Dial 9787

The Peterborough Examiner

VOL. LXXXV, No. 36 — PETERBOROUGH, THURSDAY, FEBRUARY 12, 1942 — PAGE 11

MAIN STREET TOPICS

BROOKS' GRILL SOLD.

Andrew Haggis, formerly part-owner of the Royal Grill in Port Hope, has purchased Brooks' Grill in this city and took over the business this week. He operated the Ritz Restaurant in Guelph for six years, and has been at Port Hope with his brother for the past five years. Years ago another brother operated a candy shop on Charlotte Street. Mr. Haggis is a Greek and plans to change the name of the restaurant soon.

BONSPIEL FOR WOMEN.

Women curlers of the city have organized a bonspiel which starts at 9 on Friday morning and will probably wind up about 6.30 Friday Friday evening. It is the first bonspiel of this kind organized at the local club and rinks are expected from all other clubs throughout the district.

ELECTED TO OFFICE.

Ross L. Dobbin was elected a member of the managing committee of the Electrical Employers' Association at its annual meeting in Toronto this week.

ATTENDED TORONTO MEETING.

F. J. Overend, a director of the Woodworkers' Accident Prevention Association, attended a meeting of the organization in Toronto on Wednesday. The directors discussed slide-films showing working hazards, to be used as a means of plant education. Arrangements were made to make a drive on protective caps and nets for women in industry, and that these hair coverings must be of an attractive type.

BANK CLEARINGS.

Bank clearings in Peterborough for the past week ending to-day amounted to $666.599, a decided increase over the same week a year ago when the clearings amounted to $475,132.

PRESENTATION OF PRIZES.

Awarding of prizes to leading Examiner carrier salesmen of War Savings Stamps will be made to-night on the stage of the Capitol Theatre about 8:45 between evening shows it was announced to-day. The prizes will be the Examiner Gold Trophy, Neill Shoe Store prize, Fred Cripps award, and a gift from Lowney's Ltd. through Victor Gallon. It is expected a full turnout of carriers will be on hand for the presentations.

RANGERS TO HEAD PARADE.

In connection with the Victory Loan campaign opening on Monday, the Prince of Wales Rangers band will head a parade of troops from the Military Training Centre. Original plans with regard to the band have been changed, officials of the Rangers said this morning. Bandsmen will be in uniform and gaiters will be worn. The band will assemble at the Armory at two o'clock sharp for parade, under the direction of Captain W. H. Peryer, E.D. Col. J. A. Dewart, M.C., E.D., officer commanding the Rangers, acknowledges the co-operation received from the managership of the C.G.E., with whom arrangements have been made for release of the bandsmen for the parade.

JOIN ORDNANCE CORPS.

Two recruits for the Royal Canadian Ordnance Corps accepted yesterday following their medical tests were M. Sedgwick of Lindsay and George Jamieson, 223 Westcott Street, Peterborough.

TALK ON CREDIT UNIONS.

A subject which interests teachers, workers and all groups of people with common interests is "Credit Unions." Mr. John Colby, a field representative of the Credit Union National Association of Madison, Wisconsin, will be the special speaker at a meeting arranged by United Farmers Radio Forums and the Peterborough Credit Union on Friday evening at 8:30.

THE FIRST SALE

An elderly woman employed in domestic work in this city has the honor of purchasing the first Victory Bond. She earns but little but is thrifty and requested that her name be withheld but explained that she wished to help in the war effort at once. "I was able to buy a small bond in the first loan, and saved enough since then for another bond, which will help take care of me in later years when I am not able to work," she said.

GET YOUR POSTERS

Merchants in all parts of city and particularly in the downtown section are requested to call at the Victory Loan Headquarters for the Victory Loan posters. It is essential that these posters be in the windows before Monday when the first gun will be fired in the campaign.

TO GET DEGREE

His Evcellency, the Earl of Athlone, Governor-General of Canada will receive the Honorary Fellowship in the College of Fellows of the Royal Architectural Institute of Canada at the annual meeting of this organization on Saturday, Feb. 21. The honor will be conferred at a dinner to be given at the Cercle Universitaire, Montreal.

BENCH WARRANT ISSUED

When a young husband, charged with non-support, failed to appear in police court this morning to answer the charge Hon. G. N. Gordon, K.C., who appeared for the wife asked for a bench warrant and his request was granted.

GOES TO NEW YORK.

Dootch Vitarelli, 20-year-old Peterborough flier and younger brother of Pete Vitarelli now overseas with the Engineers, is one of the 200 R.C.A.F. aircraftsmen who were taken to New York on Wednesday along with a 72-piece band from Ottawa. The men were given a rousing reception as they marched from the Grand Central Station.

THINKS FINE NOT BIG ENOUGH

Remarking that he did not think a fine of $5 was sufficient under the circumstances Magistrate O. A. Langley, K.C., in police this morning enlarged a careless driving charge against John Moher until tomorrow in order that Provincial Constable Price Morris who laid the charge might be heard. A written plea of guilty had been entered by Moher.

Fish And Game Association Given Trophy

Charlie Kingan and Alex Elliott, M.P.P., send more requests to the Department of Game and Fisheries than any other pair of men throughout the province. This was the statement attributed to D. J. Taylor, deputy minister of Game and Fisheries in addressing the Toronto anglers at the annual dinner in the King Edward Hotel on Wednesday evening.

More than 100 people sat in at the dinner and the affaair had added significance for this district as the Mary Pickford trophy, a beautiful silver cup, was presented to Charlie Kingan, president of the Peterborough Fish and Game Association. The trophy is emblematic of the best work in conservation and restocking by any organization throughout the province. The presentation was made by Mr. Walkinshaw, a member of the executive. In replying to the presentation, Mr. Kingan outlined the work that had already been done in the county, and spoke of his hopes for the future. He paid warm tribute to Alex. L. Elliott, M.P.P., for his valuable assistance during the year, and extended the thanks of the local Association for the honor which the Toronto Anglers had bestowed in naming them for the trophy.

This silver cup was presented to Bill Lang, internationally known sportsman by Miss Pickford when he was in Hollywood some years ago. It was first given in a trout competition but a few years ago the committee decided with the permission of the donor to give it to the Association making the greatest contribution to the province in the matter of conservation, reforestation and restocking.

Delegates from this city who attended the meeting were Chris Graham, John Madden, Herb Routley, Max Humphries, Charlie Kingan and Fred Goodfellow. Max Humphries and Charlie Kingan remained in Toronto for the second day session to-day.

War–25 Years Ago

(By The Canadian Press)

FEB. 12, 1917—United States announced refusal to negotiate with Germany until order for unrestricted submarine warfare withdrawn. British made further progress on the River Ancre. Sir Hugh Graham, proprietor of Montreal Star, created a baron (Lord Atholstan).

Church Group Gives $25 To War Victims

In the aggregate, the support that has been given to the city and district fund for British war victims by the various societies connected with the churches has been considerable, it is mute evidence of the christian virtue of sympathy for those in distress, and is a realization of the threat to the christian faith which would follow should Allied forces not prove victorious. This fact so ably presented by Prime Minister Churchill, President Roosevelt and other prominent leaders, should spur all to continuous effort in all branches of endeavor to further the day of victory, and among those helping to sustain the morale of thos in the front in Britain, besides assisting those who have and are suffering from the results of enemy air raids is one thing, young and old alike can have a part in.

The highlights of today's list of subscriptions to the fund comes from the Women's Association of George Street United Church, who through their treasurer, Mrs. W. P. Hetherington have sent a cheque for the nice sum of $25 and was accompanied by the splendid slogan of "For King and Country."

Mrs. Wallace G. Harris is the president of this group.

Auctioneer J. H. Miles of this city has again been active on behalf of the fund, this time in giving his services to secure the sum of $6 for one gander donated by Thomas Batty, which is a fine sum to secure for one bird.

One personal donation is listed, reminding all of the opportunity this fund affords to citizens to have a personal share in this work, and readers are reminded that every cent they give goes to Britain for the purpose which it is given, all services being freely given, and all out of pocket expenses cheerfully met in the same way as a contribution to our cause.

The box at the Canadian Bank of Commerce completes the list for the day, yielding $1.25 to help things along.

Omemee Big Night

This Friday night, Omemee will be the gravitating point for a lot of people, with "Ferdinand" due to make his bow, an introduction to the fortunate individual who will hold the lucky ticket, when the draw is made for him at the Arena, at the close of a hockey match between Peterborough and Omemee Juniors. "Ferdinand" is a registered bull, and tickets may yet be procured for a chance on him at 25 cents each. This effort is being sposored by the Men of Omemee in a desire to do something of quite a tangible character to help along this fund, the Canadian Red Cross, and the Soldier's Aid Society, each of whom will share equally in the net proceeds.

A dance in Coronation Hall with Galloway's Orchestra providing the music will climax the evening. Rev. R. M. Patterson is the representative for the fund in this district.

Previously Acknowledged	$37,079.92
Box at Canadian Bank of Commerce	1.25
The Women's Association of George Street United Church, per Mrs. A. Hetherington	25.00
J. H. Miles, proceeds of auction sale of one gander, donated by Thomas Batty	6.00
Mrs. Shannon	2.00
Total to date	$37,114.17

Fear Of Losing Job Tends Retard Industry

"The church has a function in this matter because there is a moral aspect to it," declared Rev. E. W. Young of Peterborough at the meeting of Peterborough United Church Presbytery in Knox Church today with reference to the matter of the church and industry in which the church seeks to bring about better conditions and understanding between the employer and employee.

About forty delegates of Peterborough Presbytery attended the meeting and several good speakers were heard during a discussion on Industrial Relationship conducted by the Rev. Young.

Talking on the obligations of the employer, Ald. James Dutton, manager of the local branch of the Wonder Break Company, said the employer has an obligation to provide steady employment for those in his employ. This is not an easy matter, he said.

The matter of employers using help for certain seasons of the year and letting them seek employment elsewhere is a questionable contribution to industry. There are periods of business known as profitless prosperity in which there is plenty of work but little or no profit realized. In this case, the employer is forced to explore every avenue to keep his business going. The hardest thing the employer can do is to lay a man off or cut his wages.

Another point is that of low wages in a highly competitive industry in which that industry finds itself unable to pay a fair wage and in which the employee finds himself unable to meet his obligations and set a little aside for an emergency.

Minimum wages might often be abused by employers who take the minimum set to be the maximum. The conscientious employer should be guided to some extent by the merits of his employee.

Church Does Not Lead.

Degressing, Mr. Dutton pointed out that in some respects, the church was a great sinner in this matter when its ministers have to accept less than a living salary for their services.

On the employee himself depends his standards of living and sense of security, said the speaker. In this present crisis, some us are prone to fail to mark the difference between want and need.

One of the greatest factors among employees of industry is the fear of losing his job. If we could remove this fear, we would improve conditions greatly. He pointed out there are many means in practical use today aiding the employee in case of sickness, accidents or future through insurance, pensions schemes and so forth.

George A. Macdonald, former mayor of Peterborough, pointed out many matters that confront the employer. At the beginning of the year, he must estimate how many of his products will be sold next year, draw up plans for the whole assembly line, the time it will take to make this figure, cost of materials (which changes rapidly), allow for bonuses and overtime on work. He must take into consideration maintenance, depreciation of buildings and machinery, allow for defective materials, experimental work, delivered product trouble, pattern expenses, sales tax, shop supplies, all of which are called manufacturing expense. There are sales costs to be figured in, profits for the shareholders and an excess of returns to allow for expansion in future years. Therefore, it is very important to keep down manufacturing costs in a competitive market..

R. J. Kidd and R. F. Downey extended a hearty vote of thanks to both speakers who are busy men in industry and gave up part of their valuable time to attend the Presbytery meeting.

Rev. M. I. Robinson, Norwood, pointed out the purpose of the discussion was not to act as authorities but rather to inquire into industrial relations.

A. Stewart told the meeting that competitive industry "may have placed us in the position we are to-day." Profit sharing would be ideal and we would gain much if we could change the attitude from competition to co-operation. We should spend a bit more time discussing this timely subject," he said.

Examiner Carriers In Neighboring Towns Join In War Savings Stamp Campaign

Examiner carriers in Lakefield, Apsley and Millbrook have been enlisted in the War Savings Stamps campaign began by Peterborough city carriers last November. Already Jim Tully and Paul Butcher have turned in respectable sums, as has Mae Everett, the Examiner carrier in Apsley, whose father is serving in the Midland Regiment. Brenton and Roy Dawson of Millbrook whose father, Capt. Bruce Dawson, is Quartermaster of the Midland Regiment, have just begun to carry War Savings Stamps on their routes, but have not reported sales as yet. Examiner subscriber in Lakefield, Apsley and Millbrook will please note that their carriers will be glad at any time to furnish War Savings Stamps to order. At the same time the effort of these boys and girls is not being allowed to interfere with any plans for selling these stamps by any public or high school students.

Buckhorn Youth Is Bailed To Stand Trial

After three Crown witnesses had been heard this morning in the preliminary hearing of a charge of reckless driving against Robert Shearer, 17, of Buckhorn, the accused's counsel, Hon. G. N. Gordon, K.C., consented to bailment for trial, bail being fixed at $1,000.

Later, Shearer was brought before Judge S. L. Smake and elected speedy trial on the charge which means that he will be tried in the county judge's criminal court instead of at the Sessions before a judge and jury.

The charge against the Buckhorn youth arose out of an accident on Water street north, in which 75-year-old Henry Booth, 238½ Simcoe street, was struck by a car driven by Shearer and fatally injured.

W. R. Booth, son of the victim, was the first crown witness this morning. He told Crown Attorney V. J. McElderry, K.C., that on the morning of the accident, he had been employed on a city garbage sleigh, driven by Max Cromie. Henry Booth, his father, had been helping him that morning. The garbage sleigh had proceeded north on the west side of Water street, and then had crossed the street to go south on the east side. Booth and his father were on the west side of the street, 75 feet north of the sleigh, witness said. He had started across Water street and was near the sleigh when Cromie shouted a warning. Witness said a car coming south at what he said was a fast rate of speed. It struck his father, who was four feet out from the west side of the street and knocked him down and then travelled 110 yards before coming to a stop. His father had been taken to St. Joseph's Hospital, and died there a week later.

Max Cromie, driver of the garbage sleigh, in his evidence told the court that he had not shouted a warning to Richard Booth but to his father, and that apparently the older man had not heard him. Cromie said that he had seen the Shearer car coming south and that it was travelling at a high rate of speed. He thought the sleigh was about opposite Booth or possibly a little to the south when he was struck. To Mr. McElderry, he said that there was nothing to prevent Shearer from driving around the man on the road.

Constable C. J. McGillen, who investigated the accident said that the Shearer car, a 1941 model, was in good condition mechanically. The icy condition of the driving surface made it impossible to tell whether or not the brakes had been applied before the accident. Witness said that Booth's son had told him that he had shouted a warning to his father, but the latter had kept walking across the road.

Canucks At Kowloon

London, Feb. 12 (CP Cable)

SIR Edward Grigg, War Under-Secretary, today told the House of Commons the International Red Cross has appointed a delegate in Tokyo and asked him to report "as a matter of urgency" on the condition of Canadian and British prisoners taken at Hong Kong.

Replying to a question by Maj.-Gen. Sir Alfred Knox for information regarding treatment of prisoners, the name of the protecting power and whether the Red Cross was in touch with the Japanese government, Sir Edward said that Canadians and Britons are reported to be in a camp at Kowloon.

"No reliable information about their treatment has yet been received nor is any information available as to prisoners of war captured in Malaya," Sir Edward went on. "The Argentine government at present is the protecting power in Japan and the Swiss government the protecting power in occupied China."

Youth Sentenced To Six Months

When Magistrate O. A. Langley, K.C., found Norman Cedar guilty this morning of having interfered with the free use of the main line of the C.P.R. by illegally running a handcar on the rails, it was announced that this was not the first time the seventeen-year-old Tilbury youth had been guilty of obstructing a railway.

Crown Attorney McElderry informed the court that Cedar had been sentenced to the St. John Industrial School some years ago for placing seven boulders on the tracks of the Michigan Central Railway.

Remarking that a very serious accident might have been caused Magistrate Langley sentenced the boy to six months definite and two months indeterminate in the Ontario Reformatory.

Evidence in the case had been heard a week ago and Cedar had been remanded until today for judgment and sentence.

This morning Magistrate Langley announced that in view of a judgment by the appeal court of New Brunswick in another case laid under the same section, he had no hesitation in finding the accused guilty of the offence of which he had been charged.

2,908 Killed

LONDON, Feb. 12 — (CP). — An official spokesman said today that of the 18,000 casualties to British forces in the battle of Libya disclosed last month by Prime Minister Churchill, 2,908 were known to have been killed.

474 Property Transfers In 12 Months

Transfer of property in Peterborough last year were 494 for the period from November 1, 1940, to October 31, 1941, as compared with 320 in the preceding year. This information was included in the report by W. J. Henry, Assessor, to the city council.

Sales of property last month continued in the same activity on which the old year closed. Some of them are listed herewith.

The dwelling at 129 Sophia street was bought by John A. and Hazel Vincent from Alex Long.

Thomas Ephgrave sold a building and land at 483 Reid street to Harold Scott. This was part of the property formerly used by T. Fredenberg as a fuel yard.

Peter De Carlonis bought the house at 246 McDonnel street from Nicholas Collins.

John and Edith Douglas are the purchasers of the large house at 220 Brock street from Mrs. Evva Wall and Mrs. Maud Boorman.

E. A. Peck, K.C, sold the house at 16 Oxford street to James and Mary McColl.

Mrs. Edith Kent bought from the Fred Armstrong estate the house at 173 Prince street.

John M. and Violet P. Beatty sold 499 McDonnel street to Melville F. Mackie.

Margaret A. Johnston bought the property at 594 Downie street from Mrs. Josephine Elcome.

Charles Westbrook sold the house at 801 Water street to Kenneth Dewar.

Mrs. Florence Donovan sold the dwelling at 511 Sherbrooke street to James S. McIntyre.

John M. Beattie sold the house at 469 Stewart street to Howard Tiffen.

Dr. Robert J. Young is the new owner of the house at 385 Stewart street bought from the Dr. Holloway estate.

Miss Mary Jory bought the house at 480 Gilmour street from Thomas C. Ephgrave.

Mrs. Pearl Darling sold the 564 Homewood avenue property to Mrs. Adeline Levine, wife of Myer Levine.

John M. Beatty sold the house at 459 Stewart street to Mrs. Isabella Lush.

George Gimblett, Jr., bought the house at 493 Sherbrooke street from William Lyburn.

It was also reported that James S. McIntyre has bought from the Dr. Holloway estate the block of property at 175-185 London street comprising two double houses and two dwelling at their rear.

G. K. Dunn Is Laid To Rest

Retail grocers throughout the entire district paid their last respects early this week to the late George Kenneth Dunn, popularly known as G.K., who died suddenly in his boarding home.

The late Mr. Dunn was employed as a traveller for National Grocers for the past 14 years, and during that time his kindly disposition and fairness in all business dealings earned him a host of friends in all walks of life.

During the period of employment with National Grocers he travelled east of Peterborough to Marmora, to Campbellford and all intermediate points, and west to Millbrook and Pontypool, besides a few city calls. He was a bachelor, and held in high esteem by his employer for his fine work, and the goodwill he built up for the wholesale firm.

The funeral services were taken by Rev. Dr. George S. Easton, of Trinity United Church, and interment was in Little Lake Cemetery.

Pall-bearers were W. J. Grady, Jack Allen, Howard Hammell, Walter Baptie. Ray Tanner and Bruce Spence.

He is survived by one sister, Mrs. A. Robertson of Chesterville, Ontario, and one brother, Charles Dunn of Canton, New York, both of whom attended the funeral.

Havelock A.Y.P.A. Plans Social

HAVELOCK, Feb. 12 — (ENS). — Th regular meeting of the A.Y.P.A. was held in the church basement with the president, Miss Gene McNeely in charge.

On motion of Jack Evans and Shirley Hutchison it was decided to hold a social evening on Tuesday, Feb. 17th.

During the program Rev. Lemon outlined the importance and sacredness of Lent.

A Bible quizz was conducted by David Lemon, with Jack Evans and Kenneth Wright as captains, and the former team winning.

Additional Sugar

LONDON, Ont., Feb. 12—(CP).—Provision has been made for additional supplies of sugar for suppers, banquets, teas and other functions sponsored by churches and various organizations W. Harold McPhillips, Western Ontario regional director of the Wartime Prices and Trade Board, said yesterday.

At the same time, it is urged that sugar bowls be kept off the tables and that sugar be supplied only as requested.

Organizers and such events will be required to sign for sugar purchases.

Mr. McPhillips said a licence is not required for a church cooking sale or bazaar.

Secret Session

LONDON, Feb. 12—(CP). — The House of Commons sat in a secret session for 4½ hours yesterday discussing the shipping situation.

307 Houses Cost $925,532

OTTAWA, Feb. 12 (CP)—Extent of the Wartime Housing program at six places was reported in a return tabled in the House of Commons yesterday in answer to a question by Rev. A. M. Nicholson (C.C.F. Mackenzie).

Number of houses for the Ontario centres named with the total cost was: Fort William, 76, $217,503; Hamilton 300, $846,637; Welland 210, $606,172; Peterborough, 307, $925,532.

Included in the cost of the Peterborough buildings, as reported from Ottawa, is presumably the large aggregate expenditure for services such as grading of streets, laying sewer and water mains, erecting electric power line.

In the north end of the city the company had to buy land along Park Hill Road and proceed to lay sewers and water mains, make roads and erect power lines. Wartime Housing Limited has been paying the entire cost of this work, and it is understood that they bear half the cost of the new sewer that is being dug on west end streets for extension to connect with the temporary housing properties.

New Jap Landing

CANBERRA, Australia, Feb. 12—(CP). — The Japanese forced a new landing to-day at Basmata on the south coast of New Britain, Australian mandated island in the Bismarck Archipelago.

The Japanese landed in some force at Rabaul, port at the extreme north-east tip of the island last month. Since then Australian planes have repeatedly bombed Japanese ships in the harbor, effecting much damage.

Just Making Sure

LOS ANGELES, Feb. — (AP).—Barbara Bennett Downey Randall and Addison (Jack) Randall, movie cowboy, applied yesterday for a marriage licence. The former actress said that although she and Randall were married in Mexico last June 6, they "want to make sure." So they'll have a California ceremony Saturday.

Lumber Co. Holds Dinner Meeting

The Peterborough Lumber Company, Ltd., held a dinner meeting at the Empress Hotel to some 80 employees and staff on Monday evening. This meeting was addressed by F. D. Kerr, K.C. on the second Victory Loan to be launched in the near future. Mr. Kerr's address was most informative and pertinent at this time, and was enthusiastically received by all present. The speaker is one of the Victory Loan Industrial Committee.

The meeting was also addressed by K. M. Brown, Assistant Timber Controller at Ottawa. Mr. Brown outlined industry's war effort and wartime expansion. He made particular reference to employees' extra effort in order to facilitate the release of additional civilian goods or consumption, an essential thing to employee and industry to-day.

The Peterborough Lumber Company, Ltd., is indebted to these speaker for their co-operation.

SOAP FROM PETROLEUM

A new process is being developed to make soap out of petroleum.

9 Overcome By Gas

BELLEVILE, Feb. 12 — (CP). — Nine persons were overcome by coal gas early today and required medical attention before being revived. F. Pearson and E. Moon were taken to hospital, where they were placed in an oxygen tent. Their condition is reported as favorable,

Open Campaign With Parade

Citizens will be given an opportunity of seeing more than 500 men from the Military Training Centre on parade next Monday afternoon at 3 o'clock, when they will attend a flag-raising ceremony at Confederation Square to open the Victory Loan campaign.

The band of the Prince of Wales Rangers will meet the soldiers south on George Street and parade them to the scene of the ceremony, where the three Colonels of the city, Lt.-Col. J. A. Dewart, M.C., officer commanding the local garrison; Lt.-Col. D. J. Lawrie, officer commanding the 4th Brigade, R.C.A., and Lt.-Col. E. O. Keeler, M.C., E.D., officer commanding the Training Centre, will be on hand.

Dr. H. R. H. Kenner, principal of the Collegiate, has agreed to dismiss the students at three o'clock so that they may take part in the ceremony, and it is understood the cadet bugle and drum corps will play between 3 and 3.15.

His Worship Mayor James Hamilton and members of the City Council along with members of the local Victory Loan committee will be on hand, and Vincent Eastwood, county chairman, will hand the pledge flag over to Mayor Hamilton. The flag will then be run up to the mast head The ceremony will be brief.

NOTICE!

The Provincial Travelling Chest Clinic will visit Peterborough from Feb. 23rd to Feb. 27th. Persons wishing examination will kindly make their appointment through their private physician.

MEDICAL OFFICER OF HEALTH.

PROCLAMATION

Aiding The Success Of New Victory Loan

I am appealing for the wholehearted co-operation of all loyal citizens of Peterborough in the great Victory Loan Campaign.

This aid can take many forms.

First, of course, we all will buy bonds to the limit of our ability. Also I ask all citizens to decorate their homes and places of business with flags, beginning now and continuing until the end of the local drive on March 6th.

Churches, factories, industrial plants are also requested to sound bells, whistles and sirens for a period of five minutes at 9 o'clock on the morning of February 16th to announce the launching of the campaign.

I urge all citizens to keep the flags flying for the duration of the Victory Loan Campaign.

JAMES HAMILTON,
Mayor

GOD SAVE THE KING

Refrigeration Repairs
ANY MAKE
Johnston's
Cor. Geo. & McDonnel
Phone 4697

YOU CAN GET A $100 LOAN FOR $7.10
(TOTAL COST)
Repay in 6 Monthly Payments of $17.85 each

Cash Loan You Get	6 paymts	10 paymts	12 paymts	15 paymts
$ 25	$ 4.46	$ 2.78	$ 2.36	
50	8.93	5.57	4.73	
75	13.39	8.35	7.09	
100	17.85	11.13	9.46	$ 7.78
125	22.32	13.92	11.82	9.73
150	26.78	16.70	14.18	11.67
200	35.71	22.27	18.91	15.57
300	53.56	33.40	28.37	23.35
500	89.26	55.66	47.28	38.91

Just come in, phone, or write us. $20 to $500 loans made on your own signature. No endorsers. Others not notified. Fair treatment in case of sickness or unemployment. Quick service. Payments include charges of 2% monthly as authorized by the Small Loans Act, 1939. No obligation if you do not borrow.
HOUSEHOLD FINANCE
Corporation of Canada
Established in Canada 1928
PETERBOROUGH, ONT.
Second Floor, Lansfield Block
177 Charlotte St., Opp. Loblaws
M. E. Holt, Manager — Phone 5841

Alberta Coal
GRATE SIZE - - Per Ton 13.00
EGG SIZE - - - Per Ton 12.00
H. B. TAYLOR & SON
160 AYLMER ST. — PHONE 4165

W. R. TURNER
Phon 4971 — 195 Simcoe St.
Heating—Plumbing
Tinsmithing
CONTRACTING, JOBBING, REPAIRING
"CRANE" PLUMBING FIXTURES
"HECLA" FURNACES
"IRON FIREMAN" STOKERS

ATTENTION FACTORY EMPLOYEES
We Will Cash Your Pay Cheques
SAM'S CUT-RATE
Simcoe St., Off George

Victory Loan Chairman Appeals For Aid To Reach New Objective

COBOURG, Feb. 12—(ENS)—Mr. W. S. Edwards, chairman for the Northumberland County Victory Loan drives makes the following appeal to citizens of this county.

"As chairman of the coming drive I wish to make a brief and very frank statement to the citizens of this county.

We have been given a stiff objective and we face the responsibility of having to raise $1,125,000 in this county and amount considerably in excess of our objective of last June, and one which, in my opinion, can only be reached by each person making the maximum subscription possible to the loan. It is important for each citizen to realize his own intimate connection with the war. Those of you who have members of your immediate family serving in the armed forces need not be reminded of this, but other citizens must realize it is a war which concerns each one of them personally, and is a direct threat to us and our families. All we are and have will perish if we fail. We must win this war.

Transfer Money

Those who are serving and their families are making the real sacrifice, to save your money isn't a sacrifice it is merely postponing some purchase until we complete the job of beating the Huns and the Japs.

I know that Dominion of Canada bonds are the best investment obtainable. I know that they are saleable at all times, and give a good interest return. But it is not because they are a sound investment that I make my appeal to you. It put it up to you that purely on a patriotic basis you must live up to your responsibility and subscribe to the utmost of your ability.

Time Payment Plan

I am asking the canvassers who will be calling on you to try and obtain a subscription from every individual in the county. There are only two valid reasons for failing to buy a bond.

1. That you are unemployed.
2. That you are unwilling to make a subscription, or postpone the purchases necessary to enable you to do so.

Each individual should ask himself, "How much of this loan can I take?" To those who have reserves of money on deposit the answer will be comparatively simple; they should invest to the utmost. But to those who have only a small savings (and these perhaps are in the majority) and yet anxious to assist in Canada's war effort, I am asking the canvasser to stress the means provided for installment purchases. If we are to reach our objective installment purchases must account for a substantial percentage of our total.

Whatever opinion you may have in regard to installment buying of merchandise, through installment, saving, which is quite a different thing, there are considerable benefits both to you and to the country. These benefits are:

First to help your county and the county in achieving its objective in this Victory Loan.

Secondly, you arrange now to invest your savings over the next six months in the way that will help the country's war effort most, and make these savings available month by month as they take place.

Thirdly, the idleness of this money, or its use in purchasing other than absolute detracts from the war effort by drawing materials and labor away from war industries. There is a further benefit that after the war your savings will be available for the purchase of the things you want at a time when there wil lbe plenty of labor seeking employment.

I summarize my message as follows: The County of Northumberland has a stiff objective.

Your money is being loaned to the country for war purposes which is your safety and protection.

If you have money available it is your duty to loan it to your country and subscriptions should be not only for cash but for the greatest amount that you may be able to serve over the next six months.

When the county canvassers call upon you please receive them graciously and respond with your maximum ability.

Campaign For New Victory Loan Highly Organized In Port Hope

PORT HOPE, Feb. 12—(ENS). — The Victory Loan Campaign headquarters at the old Montreal Bank Building, on the corner of Queen and Walton streets, is a very active spot at the present time.

The committees which were drawn up a few days ago gathered at the Capitol Theatre on Wednesday afternoon at 4.30, when pictures were shown depicting the work in war of the Canadian navy and army. After the pictures all the executive and committees were tendered a banquet at the Town Hall, which the Red Cross and Women's War Workers' committees, which consists of two ladies from each of the churches provided. At this banquet an address was given by Mr. C. L. McCutcheon, divisional organizer; Mr. E. W. Simpson, unit organizer; Mr. R. E. Gardiner, assistant organizer; Mr. Frank Rickard, M.P., of Newcastle; Mr. J. A. Hume, chairman of the unit executive, Port Hope, and Mr. J. J. Meller of Orono.

After this banquet and with the encouragement of the speakers, the committees proceeded to the Victory Loan Headquarters for lists, etc., and are now ready to start the drive on February 16, with an objective of $100,000.00.

Committee Heads

The Second Victory Loan of the County of Durham includes district committees in: A, Port Hope; B, Hope Township; C, Clarke Township; D, Darlington Township; E, Bowmanville; F, Cavan, G, Manvers; H, Cartwright; with the following executive: Chairman, J. A. Hume, Port Hope; Vice-chairman, W. Ross Strike, Bowmanville; Frank Rickard, M.P., Newcastle; Committee Chairmen: Messrs. R. H. Wickett, Cecil Mercer, M.P.P.; P. A. C. Ketchum, F. C. Vanstone, Wilmot R. Prouse, J. S. Owens, I. D. Willis, Dr. H. A. Turner, J. C. Cummiskey, Alex Gilbert, J J. Meller, Wilfred S. Bowles, Ronald Baxter, S. R. Caldwell; Secretary, Eric Oswald.

The following are the committees:

Public Relations.—Chairman, Mr. I. D. Willis, Mr. H. E. Smith, Mrs. M. C. Wotherspoon, Mr. R. E. Gardiner.

Sales—Chairman, Mr. R. H. Wickett; Messrs. G. E. Chose, Frank Rickard, M.P.; J. M. Rosevear, H. B. Rosevear, W. E. Bonneville, E. W. Simpson.

Employees.—Chairman, Mr. J. S. Owens; Messrs. F. H. Briden, M. Pochon, R. T. Sylvester; S. B. Holland, A. M. Hardy, J. A. Smith, C. E. Rehder, R. E. Gardiner.

Special Names.—Messrs. J. A. Hume, E. W. Simpson, C. L. McCutcheon.

Administration and Finance. — Messrs. J. A. Hume, chairman; R. E. Gardiner, E. W. Simpson, Eric Oswald.

Divisional Organizer, Mr. C. L. McCutcheon, Peterborough; Unit organizer, Mr. E. W. Simpson, Port Hope; United assistant, organizer, Mr. R. E. Gardiner, Port Hope.

District A—Port Hope

District Committees.—Chairman, Mr. R. H. Wickett.

Public Relations.—Mr. A. Lent, chairman; Mayor Gifford; Messrs. Stuart Smart, J. A. Reynolds.

Sales—Messrs. R. H. Wickett, H. C. Giddy, A. G. Smith.

Salesmen.—Messrs. A. E. Andrews, H. M. Ryan, Gordon Bradley, M. P. Wickett, D. A. Shay.

District B—Hope Township.

District Chairman, Mr. Wilmot

(Continued on Page 16)

STOCK YOUR PANTRY FROM THIS PAGE OF UNUSUAL SAVINGS

F. & G. MARKETS – E. C. BRAUND STORES

BLIZZARD OF FOOD Values!

3rd Annual Canada Packer's Feature Week
OF EXTRA SUPER DUPER SPECIALS
These specials are not only pay and take it specials, but include service which the thrifty housewives of Peterborough are used to and deserve, and which F. & G. and Braund's will always give.
Sale Dates – Friday, Feb. 13 to Wed., Feb. 18

BUTTERNUT BRAND PEANUT BUTTER - - - 20-oz. Ice Box Jar 25c
JAVEL WATER LARGE BOTTLE 3 for 20c

VERY SPECIAL!
1 Bar Maple Leaf Toilet Soap
— OR —
1 bar Health Glo Toilet Soap
Given Free when you Buy a pkg. of Maple Leaf Soap Flakes 10c

YORK BRAND CHOICE Tomatoes Large 28-oz. Tin 2 for 19c
YORK BRAND SLICED Beets - Large 20-oz. Tin 2 for 17c
YORK BRAND CHOICE Peaches 15-oz. Tins 2 for 25c
YORK BRAND CHOICE Pumpkin Large 28-oz. Tins 2 for 17c
YORK BRAND CHOICE (Size 4) Peas - 16-oz. Tins 2 for 19c
DOMESTIC BRAND Shortening 1-lb. Carton 19c

FOR YOUR OVERSEAS PACKAGE!!
Check These Specials
York Canned Sausage 14-oz. Tins 27c
York Spiced Beef - 12-oz. Tin 21c
York Sandwich Spreads 2 Tins 25c
MAPLE LEAF Canned Butter - - 1-lb. Tin 49c
Klik - - - - 12-oz. Tin 29c

AYLMER FRENCH STYLE Pea Soup 3 Tins 25c
REINHART'S Apple Juice 20-oz. Tin 2 for 15c
AUNT JEMIMA PANCAKE FLOUR 2 Pkgs. 27c
Matches Large Boxes 3 for 23c

E. D. SMITH'S RASPBERRY STRAWBERRY JAM - 32c Large 32-oz. Jar

For Brighter Floors Use HAWES' WAX
1 lb. tin Paste 45c
1 pt. tin Floor Gloss 59c
1 qt. tin Floor Gloss 98c

Fresh Fish!
YORK BRAND SLICED RED Salmon - lb. 17c
FANCY COHOE Salmon lb. 27c
HALIBUT Steaks - lb. 27c
FRESH Sea Herrings 3 lbs. 25c
HIGHLINER BRAND SMOKED Fillets - lb. 17c
YORK BRAND Kippers 2 Pair 25c
FRESH CAUGHT FRESH Fillets - lb. 27c

FOR DOGS OR CATS Chum DOG FOOD 3 Tins 25c
MAPLE LEAF BRAND PURE LARD - 2 lb 23c

MAPLE LEAF BRAND SOAP FLAKES Giant Package 67c
THRIFT BRAND SOAP FLAKES Giant Package 37c
AYLMER BRAND Tomato Catsup 12-oz. Bottle 12c
SHREDDED WHEAT 2 Pkgs. 23c

FRUIT & VEGETABLES
LARGE BUNCHES California CARROTS - 2 for 15c
NEW GREEN CABBAGE - - - - 2 lbs. 15c
EXTRA LARGE, FANCY HEAD LETTUCE - - 2 for 19c
FLORIDA CRISP CELERY - - 2 for 15c
FRESH GROWN RADISHES - - - Lge. Bunch 5c
TEXAS SEEDLESS GRAPEFRUIT - - - 3 for 10c
CALIFORNIA LEMONS FANCY QUALITY 7 for 15c
LUSHUS CALIFORNIA NAVEL ORANGES Large Size 200 Doz. 29c Medium Size 344 Doz. 16c
FRESH FROSTED STRAWBERRIES - Carton 27c

Maple Leaf Extra Special Government Graded Blue Brand Beef
BONELESS or ROLLED PRIME RIBS - - - lb 30c
ROUND STEAK or ROAST - lb 29c
SIRLOIN STEAK or ROAST - lb 32c
BLADE OUT BLADE ROAST - - lb 22c
BONELESS and ROLLED POT ROAST - - - lb 18c
LIMITED QUANTITY PORK TENDERLOIN lb 29c

Quality MEATS
Maple Leaf Sweet Young Lamb
Choice Legs - - lb. 33c
Whole Fronts - lb. 19c
Loins, Flank On - lb. 27c
Shoulder Roast - lb. 25c
Stewing Lamb - lb. 15c

MAPLE LEAF Sliced Bologna 2 lb 29c
MAPLE LEAF Macaroni and Cheese Loaf lb. 25c
MAPLE LEAF Weiners - - - - lb. 21c
MAPLE LEAF Head Cheese - - - lb. 18c
MAPLE LEAF—Plain or Pimento Cream Cheese ½ lb Pkg. 19c
BONELESS ROLLED Shldr. Veal Fillets lb 19c
SLICED Calves' Liver - lb 43c
MAPLE LEAF Pure Pork Sausage lb 23c
FRESH SLICED Pork Liver - - 2 lb 25c
YOUNG Beef Liver - - 2 lb 35c

YOUNG ROASTING TURKEYS - lb 29c

YORK BRAND ASPARAGUS TIPS 12-oz. Tins 18c
YORK BRAND FANCY QUALITY SWEET MIXED PICKLES OR SWEET MUSTARD PICKLES LARGE 27-OZ. JAR 25c

FOR WHITER WASHING Sunlight Soap 2 Bars 11c
LIBBY'S Sauer Kraut Large Size 3½ Tin 2 for 25c
MAGIC Baking Powder 16-oz. Tin 24c
FOR MEAT or FISH Glenwood Sauce Bottle 10c
CAMPBELL'S Tomato Soup - 2 Tins 17c
READY CUT Macaroni - - lb. 4c

F & G MARKETS - E. C. BRAUND
There is a Store in Your Neighborhood

Of Interest to Women

SALLY'S SALLIES
Registered U. S. Patent Office

THE ENQUIRY COLUMN

By MARY MOORE

QUESTION: I was thrilled a little while back to see a letter of mine quoted in your column.

You spoke a week or so ago, of always having ready-mixed pastry in your cupboard to save time. I do this too, and I also keep ready-mixed biscuit. One can make an endless variety of sweet and savory dishes, biscuits, pancakes and dumplings with this, so I thought someone might find the recipe useful. (Editor's Note: Recipe for ready-mixed biscuits printed with last week's best war-time recipe.)

The following is a not-so-very-economical recipe which is a war-time one because if uses no sugar.

Upside-Down Coffee Cake

One-quarter cup butter, ¼ cup liquid honey, 1 teaspoon cinnamon, 1-3 cup nutmeats, 1 cup ready-mixed biscuit (6 cups sifted flour, 4 level tablespoons baking powder, ½ teaspoon salt, 9 tablespoons shortening and milk to mix when needed—those are the ingredients of the large recipe), 1-3 cup milk. elt butter in frying pan, add honey and cinnamon. Add milk to biscuit mix, and drop by spoonfuls on hot honey mixture. Cover and cook slowly for about 15 minutes. Turn upside down on platter and serve hot.

Miss Moore, you spoke of saving all your sweet leftovers in a glass jar and making it all into A PIE ONCE IN a while. You seemed a little at a loss as to what to call it so I thought I might tell you that when I was a child we had an old cook who used to do this and we always called it "Resurrection Pie."

And now to come to what I really wanted to say: Would you please send me your recipes for kidneys, liver, pigs' feet and headcheese? We are killing a pig next week, so I would like a quick reply.

I know I have written too long a letter, but I do want to say how very much I enjoy your page. Good cooking is the "one touch of nature that makes the whole world kin," I think, and makes "Judy O'Grady and the Colonel's Ladys sisters under the skin." In fact, I think that a nation's cookery is more interesting and more characteristic of them than their folk-songs, folk-dances or legends.

So—all power to your elbow.—Barbara L.

ANSWER: A grand letter. Thanks so much for the lift. You will have seen by now that we used your biscuit mix and Dutch Apple Cake for the west war-time recipe last week. "Resurrection Pie" it shall be from now on.

That sugarless recipe fitted in with our plans for sugar substitutes perfectly. If you have other honey recipes and time to send them in we would be thankful.

QUESTION: I am a woman of thirty years of age. I am 5 ft. 6 inches in height and weigh 168 pounds. My weight used to be 136. I would like to go on a diet. Would you please advise me on a proper diet and how to go about it. Is white bread fattening? Please tell me the proper foods to eat.

ANSWER: Yes white bread is fattening. I have mailed you a copy of our slimming diet. Write again if you need further help with it.

QUESTION: I'm writing to see if you could help me plan some meals for my husband who has just had his teeth out. Would you please send a copy of the Lima Bean Casserole Dish with Pork Chops? Thanking you for your help.—Mrs. Macdonald.

ANSWER: As a general rule a dentist will tell a patient whose teeth are just removed to eat a soft diet such as one would serve an invalid or similar to the diet of a baby of 18 months. This includes fine 4-hour cooked cereals, soft poached or soft cooked eggs in the shell, pureed vegetables (buy these in 5-oz. cans put up for infant feeding for convenience), cream soups, pureed fruit (canned the same as the pureed vegetables), whole milk and you might add to this such dishes as milk toast, well-cooked cornstarch puddings, junkets, custards, orange juice and bananas.

If your husband had to live on that for a week his diet would not become monotonous and his nutrition would be perfect. Be sure you include the pureed vegetables and fruits and orange or tomato juice and bananas and he will not get indigestion.

Lima Bean Casserole Dish with Pork Chops

For a large family cook 1 pound of lima beans; for a small family cook ½ pound of lima beans until tender after soaking them overnight About ½ hour before they are done, the water should be allowed to cook away, and then add I pint tomato juice, 1 bay leaf, 1 sliced onion and cook slowly until tender. Pour into buttered large casserole removing the bay leaf, and sprinkle with salt and pepper, and cover top with enough ¾-inch pork chops to serve your family. Sprinkle chops with pepper and paprika and bake at about 400 deg. Fahr. with pan standing high in oven to brown fat on pork chops quickly—reduce heat and bake about 40 minutes in all. You may need to add salt and tomato juice.

QUESTION: I would very much like to have any recipes you have for serving kidneys and liver which you offered.

I am also interested in getting any recipes for preparing beef hearts and spareribs. I have your recipe for stuffed hearts but I prefer to have the heart and ribs boiled as I don't seem to be able to digest any dressing.

ANSWER: One of the members of our family found dressing indigestible until we left the onion out entirely—you might tay that.

The offer of meat dishes proved so popular I printed the recipes on last week's page, but since you may have missed them I have sent you a copy by mail.

Stewed Heart In Rice Border

This requires either 2 or 3 calves' hearts or 1 beef heart, 2 tablespoons chopped onion, 2 tablespoon carrot or celery, 1 tablespoon salt, pepper, 2 tablespoons flour, 2 tablespoons melted butter, 1 tablespoon vinegar or lemon juice, boiled rice. Wash heart or hearts thoroughly in cold water, remove all tough muscles and veins. Cut in small cubes and cover with cold water for 15 minutes. Drain and cover with boiling water. Add onion and carrot and simmer slowly for 3 hours. Add water, if needed, to keep hearts covered. When tender, add salt, pepper, and flour which has been blended with the melted butter. Boil 5 minutes stirring. Add vinegar or lemon juice. Serve in large platter with generous border of boiled rice. Garnish with paprika and parsley.

Boiled Spareribs with Sauerkraut or Cabbage

Three pounds spareribs cut in pieces, ½ teaspoon salt, boiling water, 4 cups drained sauerkraut or 1 medium cabbage finely shredded. Wipe spareribs, place in kettle, add salt cover with boiling water and simmer covered for ½ hour. Add sauerkraut, bring to boil and cook uncovered for ½ hour. Drain a little and serve on hot platter garnished with parsley. Or if cabbage is served with the ribs it need only be added to the boiling water about 15 minutes before serving time. Green imported cabbage is delicious with this at this time of year—if it is used it must not be overlooked or it will turn yellow.

NATIVE CHIEF HONORED

PRETORIA—(CP).—A chief of a South African native race, acting as stretcher-bearer in the British campaign in Libya, has been recommended for the Military Medal for "outstanding behaviour."

Enquiry Service

Mrs. Moore's duties in conducting this Cookery Section include answering your questions on cookery topics, invalid diets, household difficulties, and child feeding.

Address your letters to Mary Moore in care of this paper, enclosing a stamped and self-addressed envelope if you want a private and prompt reply.

This Week's Wartime Recipe

(By MRS. CHARLES W. SCANE, Ridgetown.)

BACON SUBSTITUTE.

One quart quite thick cornmeal mush. Just before removing from the fire add 1 dissolved oxo cube and ¼ teaspoon salt. ½ cup finely chopped cooked leftover meat of any kind. Mix wel land pour into mould and let stand to chill overnight to make it at its best.

Slice and fry in hot dripping or in deep fat, to a golden brown. Serve piping hot. This is delicious served alone or with maple syrup.

Thanks, Mrs. Scane, the four excellent recipes you sent will find a place on the page in the next week or two. I think this "bacon substitute" is a dandy and wish more Canadian cooks practised using the cornmeal mush like the folks in the South do. It is most economical, easy to handle and a welcome change from potatoes. One merely needs to make twice too much porridge for breakfast, and pour the leftover into a bowl or mould to chill, so it will slice firmly.

We shall be glad to hear from you at any time.

Clever cooks— we are depending on you to keep this space filled.

KINGS ROW . . . .

By HENRY BELLAMANN

THE STORY: Schoolroom in smalltown Kings Row brings together orphaned Parris Mitchell, 12 and foreign-looking, who lives with French grandmother; Drake McHugh, 13 and "all boy"; beautiful Cassandra Tower; tomboy Randy Monaghan. Teacher Sally Venable muses on sharp social lines that will groove their lives as they grow up.

* * *

CHAPTER II

There was one individual in that noisy playground crowd who felt something of this social difference, and who thought about it. That was Parris Mitchell.

Parris was, in his own dark way, a thoughtful boy. He was standing a little apart and was dreamily half thinking something of Miss Venable's thought. Inside they were all—well, kind of alike. But outside—here, everything was different.

It seemed, as he thought about it, to have something to do with a feeling of embarrassment. In class you were embarrassed by different things. Out here you felt easy and comfortable with some of the boys and girls and a little strange with others. It was very puzzling. But there were so many things that puzzled one, and teased in one's head. You couldn't bother too much about them. He supposed he'd understand a lot more when he grew up. It must be very, very nice to be grown up.

Two or three girls were standing near, talking with their heads close together. He wondered why they always acted that way—as if they had secrets. Vera Lichinsky was one of them. She caught sight of him.

"You going down to Professor Berdorff's for your music lesson?"

"No, not today."

"Why?"

"'Cause."

"Well, 'cause why? It's your regular day, ain't it?"

"It's my birthday."

"Oh." She looked slightly mystified. Nothing ever interfered with her violin lessons.

"I've got a new Bach piece." Vera made it sound important.

"Have you?"

"Yes. It's not very pretty."

"I have a new Bach piece, too."

"Is it pretty?"

"No."

"Is it hard?"

"Yes. It's in four flats."

"I've had pieces in all the keys. Long time ago. Ain't you?"

"No."

"Well, I've got to go." She turned with an air of serious decision. She did not look back.

"Hello, Parris." Cassandra Tower hung back from the other girls who were walking away, their heads still close together.

Parris blushed.

"Hello, Cassie."

"Do you like Vera Lichinsky?"

"I—I don't know."

"You don't know?"

"Well, I don't know. I guess I like her all right."

Cassandra smiled. "I heard you say today's your birthday. How old are you?"

"Twelve."

"I'm 13. Why don't you have a party?"

"I don't know."

"I'm going to have a party next Saturday."

"Are you?"

"Yes. I'm going to invite you."

"I'd like to come."

"Will your grandmother let you?"

"Of course."

"All right. I'll send you an invitation."

She walked backward for a little way, smiling. Parris smiled, too. She turned and ran until she caught up with her companions.

He walked slowly toward the stile which mounted the tall fence surrounding the school grounds. He did not see a little girl who stood outside watching him through the gap in the boards. She was smaller than Parris, and rather poorly dressed in a faded falico dress. She was extremely blond, and an expression of sweetness—half angelic, half sensuous—gave her a somewhat enigmatic charm.

"Hello, Renee."

"Hello."

They proceeded without further speech along the road toward Parris' home. Renee lived on the von Eln place. Her father, Sven Gyllinson, was the overseer of the nurseries owned by Parris' grandmother. Renee and Parris had played together since they were babies. She was only a few months younger than Parris, but she was a grade behind him in school. Seemingly, they took no notice of each other now. When he picked up a rock and threw it, she threw one also with ridiculously similar gestures. If he swung his book strap from one shoulder to the other, she did, too. Apparently she wished nothing but his company. She was always "tagging" along—always had been as long as he could remember. No one teased him about her. Some of the boys had tried that and met with a fury in him that was astonishing as it was inexplicable. Renee was a "tacky" child, but her father worked for Parris' grandmother, so they decided maybe had had to look out for her.

As they neared home Renee spoke. "I'll be glad when school's out, won't you?"

"Yes."

"I'll be awful glad. We'll go swimmin' then, won't we?"

"Uh huh," he answered indifferently.

"Up in our own pond?"

"Uh huh."

He opened the wicket gate and stood aside for her to pass through. She waved and turned into a lane that led to the overseer's cottage.

* * *

Parris Mitchell's mother had died when he was born, his father less than a year later. Since then he had been cared for by his maternal grandmother. She adored him, and he adored her. Doubtless she spoiled him in some ways, but she had trained him to the observance of an old-fashioned, Old World courtesy that made him somewhat conspicuous.

His grandmother, Marie Arnaut von Eln, was wholly French. Her family came originally from Lorraine. She had been twice married, the second time to a wandering German aristocrat who had come to America to make a fortune. After various enterprises he had bought lands at Kings Row because of some fancied similarity of the soil to that of his native German province. He built a house of foreign fashion, laid out elaborate grounds, and manufactured sufficient wine to drink himself to death.

Marine von Eln was a resourceful woman. She employed French and German labor and turned the vineyards into a nursery. It had prospered, and she was now, 20 years after her husband's death, accounted a wealthy woman.

Kings Row had never known quite what to make of her. She was a "foreigner," but obviously did not fit into the usual categories of what were always derogatorily referred to as "the foreign elements." She had the bearing and manner of an aristocrat, and her sense of humor was of the kind that often made the women of Kings Row uncomfortable.

Madame von Eln spoke French or German by preference. She emphasized, underscored, and generally illumined her discourse with graphic movements of hands, shoulders, and eyebrows.

Parris bore a striking resemblance to her.

She was waiting now for him to come home from school. Laying aside the thick reading glass, she gave a twist to the taffeta bow at her throat, and waited. She smiled a little. It was almost a smile of coquetry.

"Bon soir, grand'mere." He held her very tight and kissed her four times on each smooth cheek. He rubbed his face against her hair. "Ma belle grand'mere!"

"Mon enfant." She held him off and put up her lorgnettes. "Tu es fatigue?"

"Moi? Non. Pas du tout."

He laughed. She liked the trick he had of keep his short square teeth tight together when he laughed.

"Are you hungry?"

"Of course."

Madame called, "Anna!"

A short fat maid appeared so quickly that one suspected that she had been waiting at the door.

"Anna, dass Kind hat Hunger."

The maid smiled broadly. "Was willst du—Milch, Brod—eine Pastete?"

"Was fur Pastete gibt es, Anna?"

"Kirsch—ganz frisch."

The trilingual discussion continued without anyone being aware of the shifts from one tongue to another. Parris decided on the cherry pie.

Madame turned to her desk again. "Go with Anna, please, Parris. I have more work."

After the pie he went directly to his piano practice. The square rosewood piano was old, and the keys were yellow, but it was in good tune. Very slowly, very carefully, counting aloud as he practiced, he attacked the Bach piece "in four flats." He began again at the beginning for the 10th time when his grandmother came to the door.

"What is this that you play?"

"It is an Invention."

"Indeed. Is that something important?"

"Herr Berdorff says so."

"It is extremely ugly. It must be frightful to learn such a thing! Come with me—it is enough of this—this Invention as you call it—and it is your birthday. I have a present for you."

Parris lay in bed listening to the little sounds of the night. He was very happy. It had been a beautiful evening, and his present—all those books! His "belle, belle, belle grand'mere!" He had heard Anna say that Madame was growing old. Old! Some day his grandmother would die — sooner than other boys' mothers who were much younger. Terror seized him. He took the edge of the quilt between his teeth so he wouldn't cry, but it was no use—he was already crying.

(Continued on Page 16)

The Examiner's Needlecraft Pattern

CROCHETED CHAIR SET. PATTERN 251

Make your chair more inviting—your buffet lovelier—or use these crocheted flower strips to form lacy scarf ends. You'll need five for a davenport, with one for each arm. Pattern 251 contains directions for making strip; illustrations of it and stitches; photograph of strip; materials required.

Send twenty cents in coins or stamps for this pattern to Examiner, Needlecraft Dept., Peterborough. Write plainly PATTERN NUMBER, your NAME and ADDRESS.

Itching Scalp— Loose Dandruff

Try This Simple Home Treatment For Quick Ease and Comfort

Here is a clean powerful penetrating oil now dispensed by Chemists everywhere at small cost, that brings speedy relief from the itching torture and discomfort.

Don't dig with fingernails, that only serves to spread the trouble. Just use equal parts of Moone's Emerald Oil and olive oil. Apply gently with the fingertips once a day and shampoo every fourth day. You'll find this treatment not only soothes the itching and torture but helps promote more rapid healing — loose floating dandruff becomes a thing of the past.

Thousands of bottles are sold annually for Barber's Itch, Salt Rheum, Itching Toes and Feet, and other irritating unsightly skin troubles.

You can obtain Emerald Oil in the original bottle at McDermid & Jury or any modern drug store.—(Advt.

in cold, chilly, changeable weather:— drink hot BOVRIL
it "touches the spot"
INSIST ON GENUINE BOVRIL

Let this MEDICATED cream help heal externally-caused blemishes!

• Don't "cover up" a poor complexion! Instead, try NOXZEMA, the greaseless, MEDICATED cream first acclaimed by nurses as a complexion aid. It's been a revelation to thousands of women! Noxzema does so much because it's *not just a cosmetic cream*. It's MEDICATED; helps heal externally-caused blemishes; helps smooth and soften rough, dry skin; has a mildly astringent action.

Try Noxzema as a Night Cream and Powder Base! See how much it can do to help *your* skin!

SPECIAL TRIAL OFFER 25¢ NOXZEMA ONLY 19¢ At all drugstores

Aches and Pains of RHEUMATISM

Your money will be returned by Tamblyn's if one bottle of Ru-Ma does not show you the quick, easy way to get relief from the cruel, stubborn aches and pains of rheumatism. Ru-Ma must please you or money back. One bottle will convince you.—(Advt.)

KISS YOUR TIRED FEELING GOODBYE!

Pepless Many Suffer Low Blood Count—And Don't Know It.

The baffling thing about low blood count is that you can weigh about as much as you ever did—even look healthy and strong, yet—you can feel as if you had lead in your legs, dopey, tired and pepless.

Low blood count means you haven't got enough red blood corpuscles. It is their vital job to carry life-giving oxygen from your lungs throughout your body. And just as it takes oxygen to explode gasoline in your car and make the power to turn the wheels, so you must have plenty of oxygen to explode the energy in your body and give you going power.

Get Dr. Williams Pink Pills today. They are world-noted for the help they give in increasing the number and strength of red corpuscles. Then with your blood count up, you'll feel like bounding up the stairs as if you were floating on air. Ask your druggist for Dr. Williams Pink Pills today.

Round Trip Bargain Fares
(Good in Coaches Only)
From Peterborough Feb. 13-14-15
OTTAWA $5.50 | MONTREAL $7.90 | QUEBEC $12.80
STE. ANNE DE BEAUPRE 13.40 TROIS RIVIERES 10.45
RETURN LIMIT—FEB. 16
GOVERNMENT TAX 10% EXTRA ON ALL FARES
For Full Particulars Consult Agents. Procure Handbill
CANADIAN PACIFIC POOLED TRAIN SERVICES CANADIAN NATIONAL

PATTENICK'S
FEBRUARY SALES!
"DRESS WEEK"
A galaxy of newest styles and color combinations. Dresses for every occasion, at prices to suit everyone.

SPARKLING NEW COTTONS
Gay prints in check, stripe and floral patterns. Styles and colors you can't resist. Sizes 12 to 40. Each 2.49

DRESSY WASH FROCKS
Sun and tubfast. Smart styles. in sizes 12 to 44. Colorful printed broadcloth. Each 97c

Alpine Cloth Dresses
One and two piece styles. Colors are grey, powder blue, dusty pink, sand and turquoise. Sizes 12 to 20. Each 4.95

100 BETTER DRESSES
Taken from our 3.95 and 4.95 racks. Many styles and colors, in all sizes. every dress is new. Marked down to, 2.95

HALF-SIZES
For those who demand a better fit in a better dress. Quality crepes in black and navy. Neatly trimmed. Sizes 18½ to 24½. Each 4.95

Washable Silk Dresses
Stripes, florals and dots in tailored styles. Sizes 12 to 40. Each 1.77

HOUSE DRESSES
Neat styles. Made of fadeless printed broadcloth. All sizes from 14 to 44. Each 67c

PATTENICK'S

SIMPLY ELEGANT

By ALICE ALDEN

CLOTHES that are attractive, and practical form the basis of today's wardrobe. The simple silk frock for afternoon use or the evening's activities is very much in demand. Ruth Hussey wears a splendid frock of this type, especially designed by Dolly Tree. It is of soft blue silk crepe, simply cut, with a flared street-length skirt, draped bodice and wide belt that ties at the side. This is the sort of frock that can be dressed up or down with a variety of accessories, one that will be good from late winter on right into summer.

DINNERS OF THE WEEK

By MARY MOORE

Sunday.

Chilled Apple Juice
Stewed Whole Chicken with Dumplings Gravy
Broccoli or Sprouts or Green Beans
Individual Lettuce, Radish and Cress Salad
Mayonnaise or French Dressing
Peach Bavarian Cream Coffee.

Monday.

Cream of Shrimp Soup
Macaroni and Cheese with Tomato Sauce
Head Lettuce Salad with Parsley Mayonnaise
Lemon Meringue Pie (using Corn Syrup for Sweetener)
Coffee.

Tuesday.

Deep Chicken Pie (see note)
Hot Canned Tomatoes
Celery Hearts
Baked Apples with Honey Hard Sauce. Coffee.

NOTE.—If your chicken for Sunday was large enough you should have been able to cut enough off for another meal. If you have to extend its a piece of knuckle veal will do very nicely. In some of the liquid left from boiling the chicken boil ½ cup each, celery, onion, carrot, and potatoes cut finely. Just before assembling the deep pie, thicken the vegetable liquid and add salt and pepper and pour over the chicken in baking dish — the gravy should cover the meat. Put on rich plain pastry top, cutting deep gashes to allow steam to escape. Bake at 450 degrees Fahr. Pass gravy at table.

Wednesday (Economical).

Minced Liver Cakes (see note)
Boiled Onions Fluffy Boiled Rice
Cole Slaw
Open Face Raisin Pie Tea.

NOTE.— Buy one and one-half pounds pork or beef liver and slice it and boil it in very little water just long enough to "set" the juice, and put through coarse knife of the meat grinder. Mix with ⅓ cup of liquid in which it was boiled and 3 tablespoons melted drippings, salt and pepper and a very little curry powder. Shape into flat cakes, dip in flour and quickly fry in drippings—about 2 minutes in pan is long enough to heat them through. If you let them cook longer they will be too dry.

Thursday.

Soup Pot Soup
Casserole of Eggs Baked on Mashed Potatoes
Chopped Spinach with Lemon
Caramel Blanc Mange Pudding
Cookies Coffee.

Friday.

Smoked Finnan Haddie Heated in Milk Milk Gravy
Corn Kernels garnished with Parsley Scalloped Tomatoes
Raw Celrey Strips
Steamed or Baked Cherry Pudding
Coffee.

Saturday.

Hamburg and Sliced Potato Casserole
Shredded Buttered Carrots
Chinese Lettuce and Radish Salad with Mayonnaise
Chocolate Cake (with corn syrup in place of sugar) Coffee.

PIMPLES

Cuticura helps clear up ugly, red pimples, rashes, eczema, blotches, dry skin, irritations. All druggists. Made in Canada. Buy BOTH today!

CUTICURA SOAP and OINTMENT

FRETFULNESS IS BABY'S CALL FOR HELP

FRETFULNESS is not natural. It is a sign of trouble. A warning alarm to which you must quickly respond.

Read how Mrs. George Mitchell responds: "I have found Baby's Own Tablets so helpful when my baby gets irritable and upset. I give him one or two tablets and in a short time he is relieved and sleeps so soundly."

And Mrs. Stewart McEachern says, "When my baby shows signs of fever or fretfulness I give her Baby's Own Tablets which change her to a good baby."

Baby's Own Tablets also bring quick relief from diarrhoea, colic, upset stomach, simple croup, colds, constipation, teething troubles, summer complaint and simple fever.

Quick, sure and safe in their action. Free from opiates and stupefying drugs. An analysts' certificate in every box. Get a box today. Sickness so often strikes in the night. 25 cents. Money back if you are not satisfied.

Relieves Distress From Monthly FEMALE WEAKNESS

Which Makes You Tired, Nervous!

Thousands upon thousands of women who suffer distress of functional monthly disturbances—headache, backache, cramps, distress of "irregularities," nervous, tired, blue, weak feelings—have obtained most gratifying relief by taking Lydia E. Pinkham's Vegetable Compound.

Pinkham's Compound not only relieves such distress, it also helps build up resistance against it. WORTH TRYING! Made in Canada.

Percy Grainger Comes To City Next Wednesday

Composer, conducter, piano virtuoso and master showman, Percy Grainger comes to Peterborough next Wednesday. His vivid personality and praise of critics have given him an almost legendary place in the annals of the concert stage.

Mr. Grainger has never been to Peterborough before, but many citizens may have heard him in person elsewhere; even those who are not so fortunate, however, will surely have divined something of his personality and of his great artistry from the aura which seems to surround his very name.

We have heard his compositions, the unfading freshness of "Country Gardens," and the graceful lilt of "Molly on the Shore." Percy Grainger is well-known among musicians and critics for his interpretation of folk music. The composer, Edward Grieg, once said that Grainger was the only man who could play his Norwegian folk dances as they should be played.

Those of us who have never heard Percy Grainger may expect an unusual and interesting experience. For one who, through fifty years of concert life, has established and held so high a place in popular and critical favor must indeed be a great artist as well as a great personality.

Mr. Grainger comes to Peterborough under the auspices of the Peterborough Concert Association and will play in the Collegiate auditorium next Wednesday evening.

IF NOSE CLOGS UP TONIGHT

Put 3-purpose Va-tro-nol up each nostril. It (1) shrinks swollen membranes, (2) soothes irritation, (3) relieves transient nasal congestion . . . and brings greater breathing comfort. Follow the complete directions in folder. VICKS VA-TRO-NOL

Personals and Social News

Miss Jean Edwards has returned to her home in Toronto after a short visit at the home of Mr. and Mrs. W. H. Crawford, Maitland avenue.

Miss Marie Mullen, Reg. N. of the staff of the Welland General Hospital, was a visitor in the city this week and was the guest of Mr. and Mrs. R. Rose, Maitland.

Sgt. J. H. Whittington of Camp Niagara, is spending his furlough with his parents, Mr. and Mrs. J. E. Whittington, South Monaghan.

LAC. Pratt, who has been home on leave, is returning to British Columbia with his wife and family, who are going to live there.

Dr. M. C. McLean, of Gilmour Memorial church, and Miss Dorothy Mann, are representing the church at the inauguration of Rev. George P. Gilmour, M.A., D.D., as chancellor of McMaster University, Hamilton, today.

Mrs. H. R. H. Kenner and Mrs. T. J. Carley; Mrs. H. A. Mitchell and Mrs. W. B. Gordon will pour tea at the afternoon tea to be held on Valentine's day by the 41 Club in the Green Room of the Y.W.C.A. Miss Frances Merritt will receive the guests.

An interesting affair will take place at the Salvation Army Temple on Monday, when Lieut. Col. and Mrs. R. Hoggard and Adj. McDowell present a missionary demonstration, "Women of Other Lands." Col. and Mrs. Hoggard lived for some years in the Orient and Adj. McDowell has recently returned from India, and so the demonstration should be supported by first hand knowledge.

Send Sunshine Baskets

The Ever-Awake Bible Class of St. James' Church met on Wednesday at the home of Mrs. Sam Watson, Park street. The meeting opened with the hymn, "Jesus Keep Me Near the Cross" sung by Mrs. E. Beavis. The scripture was read by Mrs. A. Cummings. A poem "Recognition" was read by Mrs. George Hutchinon and Mrs. D. Howard gave a reading "Love and Let Live." Mrs. E. Beavis read a poem, "Only a street-car ticket." Members brought sunshine basket, gifts for one of their number, Mrs. Aubrey Fallis, who has been ill for four months. Losers of a coppers contest held in 1941 provided refreshment for the evening. The March meeting will be held at the home of Mr. E. Montgomery, 336 Downie.

Rev. M. C. Parr To Speak

The Missions group was responsible for the interesting meeting of George Street Y.P.U. this week. "I will serve" was the them of a very fine worship service, conducted by Misses Margaret Edmison, Ruth Parnall, Jeanne Kerr, Winnifred Metcalf, and Mrs. Harold Barnard. The feature of the evening was "Information Please," a program conducted to give a better idea of the magnitude of Young Peoples' work across Canada, during which a letter was read from the National vice-president. Those taking part were Mr. and Mrs. Carmen Bell, Miss Esther Thornton and Mr. K. Kidd. The president announced plans for the Y.P. anniversary to be held on Sunday evening with Rev. M. C. Parr as guest speaker.

Bridgenorth W.M.S.

The Women's Missionary Society of Bridgenorth held their monthly meeting on February 11, at the home of Mrs. E. Connors, with the president, Mrs. Trumpour, in the chair. The meeting opened with the hymn "Faith of our Fathers," followed by prayer by Mrs. Trumpour, and the Lord's Prayer. The secretary, Mrs. Wesley Nichols, then gave her report. Mrs. E. Connors gave a reading on Peace. Mrs. A. K. Nichols gave a report of the Presbyterial meeting. The second chapter of the study book, "The Canadians Are Coming," was given by Mrs. Cruikshanks. The meeting was closed by the president and a social hour followed. The March meeting will be held at the home of Miss Olive Sidey.

Mark Street W.A.

The monthly meeting of Mark Street W.A. was held with Mrs. Larmer in the chair for the business part of the meeting. A committee was elected to see about a piano for the ladies' parlor. Mrs. A. Stevens then took the chair for the devotional part, beginning with a reading. Scripture lesson was taken by Mrs. Rowland. Another reading by Mrs. Sedgewick. Mrs. Steven then introduced the speaker of the evening, Mrs. W. K. Harris, who gave a delightful talk on "Mothers of Men," telling interesting stories of the mothers of John and Charles Wesley, King Edward VII., Bowker I. Washington. A quartette consisting of Mrs. S. Mitchell, Mrs. W. Hepburn, Mrs. H. Northrop and Mrs. M. Pomeroy sang. Mrs. Alton then moved a vote of thanks to the speaker and led in prayer, and the benediction closed the meeting.

Elizabeth Parker Auxiliary

The February meeting of the Elizabeth Parker Auxiliary of Trinity United Church was opened by the president, Mrs. Osborne Smith giving the theme for the month, "The Bible, our guide to Christian faith and conduct."

The call to worship was given by Miss Myrtle Sargent, reading Hymn 186, followed by a prayer of thanksgiving for the Bible by Miss Esma Tomlinson.

A solo by Miss Helen Parkinson was much enjoyed.

An excellent report of the recent Presbyterial was given by Miss Esma Tomlinson.

The chapter of the study book, entitled, "The Chinese People Rise," which tells of the crisis in the history of China, 1922-27, when Chiang Kai-Shek first became leader was given in interesting paper by Mrs. D. J. McLellan.

A short business meeting followed.

This Is Everybody's War

Peterborough Kinsettes have done it again! Their bingo at the Legion Hall last Friday night netted another substantial sum for the Milk for Britain Fund....A new group the Victory Workers, are now sewing for Britain. At their tea on Tuesday they had seven quilts and an afghan all completed in the short while that they have been organized.... Dig out those old fox-trot records! Remember? The ones you danced to before radio brought Cab Calloway and Guy Lombardo into your front parlor. Still good, they're worth five cents apiece to the Salvage Committee and cracked or broken ones are worth three cents. And all because of a rare gum which can be extracted from them and used over again.

That's a lovely pair of silver foxes the Lion's Club is raffling for the War Victims' Fund....All women's clubs and organizations are being asked by the government to co-operate in the enforcement of the sugar rationing and price ceiling regulations. Three-quarters of a pound of sugar per week is enough for anybody, and, girls, just think of your waist-lines!....Would anyone like to make a bet that a lot of people wish they had hung on to the old tires they gave to the Salvage Committee last fall....Children in one school district bought more than $1,800 worth of War Savings Stamps in four months. And they saved the money in coppers!....The Kinsmen are preparing to boost their Milk Fund even higher with a big Charity Ball at the Kawartha on Friday. A fine R.A.F. band from Kingston will supply the music. Happy Dancing!

57th Chapter Spends $1,106.50 On War Work

At the annual meeting of the 57th Chapter, I.O.D.E., held on Wednesday in the Armouries, much business was transacted and the various conveners gave splendid reports on the year's work.

During the past year the following knitted and other articles were sent to headquarters for their ultimate distribution in England: 1,126 refugee garments, 416 knitted articles, 147 shelter bags and contents valued at $2.00; 73 quilt afghans and blankets, 61 suits of pyjamas. 20 hospital garments, also 76 articles were sent to the Polish relief in Siberia.

In addition to the usual teas and other money making schemes the members held two successful bingos —both of which were well patronized.

The carnival held last year at the James Stevenson Park in collaboration with the Y's Men's Club was also well worth the effort.

The Chapter took part in the selling of tags in November, the proceeds used entirely for Christmas boxes to the soldiers, sailors and airmen.

Mrs. Turner, Regent, represented the Chapter at the National, Provincial and semi-annual Provincial Conventions.

A new flag was placed in the standard at the cemetery in honor of the men who made the supreme sacrifice during the last war.

For the local council teas, Mrs. Leeson's Garden Party and the picnic for the blind, the chapter helped provide refreshments. Men on active service received 2,000 cigarettes from the chapter. Collections of books, magazines have been made at various times and sent to our fighting forces. A wreath was placed on the cenotaph.

The chapter's adopted school at Minden received a large bale at Christmas time.

The hospital committee reported that they had made 717 calls and also distributed several baskets of fruit.

During the year donations were made to the following: $10 to the Lucy Morrison Memorial Fund, $10 to the Endowment fund, $25 to camp libraries, $35 to Polish relief, $25 to British War Guest fund, $48 to Seamen's Sweater, $25 maintenance of War Service Department, $34 British blanket fund, $25 Navy League, Christmas boxes to armed services $192.50.

The treasurer's report showed a total of $1,416.66 raised during the year, of which $1,106.66 was spent on war work alone.

The following were elected to office: Honorary regent, Mrs. T. W. H. Young; regent, Mrs. C. Turner; 1st vice regent, Mrs. A. Cutmore; 2nd vice regent, Mrs. C. M. Scott; secretary, Mrs. T. D. Miller; treasurer, Mrs. F. Haggart; standard bearer, Mrs. G. Melton; press secretary, Mrs. U. E. Waterman; war convener, Mrs. William Langford; hospital convener, Mrs. W. L. Charpe; educational convener, Mrs. C. McWilliams and Mrs. M. Swanston; empire study convener, Mrs. F. Merritt.

Councillors: Mrs. F. Brooks, Mrs. E. Boyer, Mrs. R. E. Clarke, Mrs. C. Stuart, Mrs. W. E. Conway, Mrs. R. Cottrell, Mrs. J. S. Fanning, Mrs. I. H. Floyd, Mrs. G. Hall, Mrs. E. J. Lush.

Mrs. G. Melton was named representative for the chapter at the Civic War Service Council. Mrs. D. Loomis and Mrs. R. Cottrell will represent the chapter at the Local Council.

Members are being urged to buy more war savings stamps and special I.O.D.E. folders were distributed among the ladies. Mrs. C. M. Scott was assigned the duties of War Savings convener.

Christmas Parcels Bring Good Time To Men Overseas

The Women's Auxiliary of the 4th Anti Tank Battery have receivod a letter from Major John Harstone, thanking them for their Christmas parcels. Part of his letter was as follows.

"The last few days have been spent in preparation for Christmas, and I think every man has received one or more boxes from home.

From the Women's Auxiliary we received 8 boxes containing Christmas cake, chocolate and 3,000 cigarettes. We succeeded in securing a large, well-lighted hall. Had a fine Christmas tree decorated with lights we brought over from Lindsay. It was beautifully decorated, holly wreaths and streamers. We secured white paper for the tables, which were decorated with the artillery colors. Red and blue candles. For having the best decorated mess in the area, the men received 1000 cigarettes. They also had a most scrumptious dinner.

Turkey, roast pork, dressing, two vegetables, potatoes, Christmas pudding, mince tarts and Christmas cake. They also had Christmas cake in the evening and enough left for New Year's, so we are extremely grateful to the auxiliary for their wonderful contribution. I believe this made their Christmas very happy, as well as the huge number of letters and parcels they received from home."

It would give much satisfaction to the officers and men if they only knew the excellent war work being done by the members of their families and their friends in the Women's Auxiliary of the 4th Anti Tank Battery.

Mildred Carter Wed To Cpl. Joseph McKey

LAKEFIELD, Feb. 12.—(ENS). — The home of the bride's parents was the scene of a pretty wedding on Saturday when Mildred Mae, only daughter of Mr. and Mrs. Robert W. Carter, of Smith township, was united in marriage to Corp. B. B. McKey, son of Mrs. Fulton Angus McKey, formerly of Brampton, and the late Mr. McKey, with Rev. W. B. Walker, of the Lakefield Baptist church, performing the ceremony beneath an arch of evergreens, white flowers and bells.

Given in marriage by her father, the bride wore a street length frock of golden colored crepe with accessories to blend. She also wore a brooch worn by her grandmother when a girl of thirteen years.

Miss Eva Henthorne of Peterborough, was the bridesmaid and wore a turquoise blue crepe frock. The bride and her attendant each carried a bouquet of spring flowers.

Lance Corp. Jos. Hayes of Peterborough, was the groom's attendant.

Following the ceremony a reception for the immediate friends and relatives was held. Mrs. McKey, mother of the groom, is at present with the Red Cross units stationed in the West Indies.

For the honeymoon the bride chose a rose crepe dress and back coat with black accessoris.

Previous to their marriage Mr. and Mrs. McKey were the guests of honor at a miscellaneous shower held at the home of the bride's parents, Mr. and Mrs. Robt. W. Carter on Thursday evening of last week.

Games were played and later an address of good wishes was read by Elmer Rosborough. Thanks was expressed by the bride and groom elect for the many useful and beautiful gifts.

V.O.N. Discusses How To Prevent Disease

The Peterborough Branch of the Victorian Order of Nurses held its monthly meeting last night with the chairman, James Dutton, presiding. The budget for the year was presented by the finance committee, and methods of publicity were discussed. Miss M. Ross read her report for the month of January.

The patients registered during the month numbered 128, an increase of 44 over January of last year. In all, 519 visits were made, of which 101 were for purposes of instruction only. In 79 cases nursing care was given to mothers and babies; three home confinements were attended; and six night calls were answered. There were six pneumonia calls. The 307 cases were medical and surgical. Nurses of the Order assisted the doctor at one operation. The report shows an increase of 200 visits over January, 1941.

Miss Ross also read an article by Dr. McCann, in which the author stressed the great need throughout Canada for more teaching of prevention medicine. The article stated that on any one day in Canada, 50,000 workers are idle through illness; that one out of every eight men applying for military service was rejected as medically unfit. These conditions, which slow up and obstruct our national war effort, could have been prevented through a proper knowledge of the prevention of disease; and if the benefits of modern science had been available.

Miss Ross wondered if something could be done, by means of publicity, to bring a knowledge of the services offered by the Victorian Order of Nurses to the industrial workers and others in the low and moderate income brackets. The cost of services of the Order are designed for those who cannot afford high hospital and doctor's bills.

St. John's W A. Sees Pictures, Canadian Scenes

The February meeting of the senior branch of St. John's W.A. was held in the parish hall on Tuesday evening at 7 p.m. instead of the customary afternoon session.

The occasion was the showing of some beautiful travelogue pictures in technicolor by Mr. Glover of Chemong Park.

Mr. Glover was introduced to the audience by the rector, Canon Robertson who also thanked him warmly for the evening's entertainment. The views were of the Canadian Rockies, the Adirondacks and coming close to home. There were lovely views showing the glories of Chemong Park and its environs, particularly lovely in Autumn tint.

Prior to the showing of the pictures the ladies held a short business session, with the president, Mrs. Cruthers in the chair. The routine business was conducted briskly, special items were: the packing of the Dorcas bale before March 7, the "Day of Prayer" to be held at Knox Church on Feb. 20. Letters were read from diocesan officers to branch presidents and treasurers regarding an increase in allotments to each branch. After some discussion on these matters the meeting was thrown open for the showing of the pictures.

Margaret Young Marries John Cavanagh

The wedding took place in St. Peter's Cathedral on Tuesday of Margaret Leah, daughter of Mr. and Mrs. George Young, and John Bernard Cavanagh, son of Mr. and Mrs. Patrick Cavanagh. Father G. A. Wolff performed the ceremony. The church was decorated with carnations and gypsophila, and wedding music was played by Mrs. C. O'Donnell. During the signing of the register Mrs. M. Duffus sang "Ave Maria."

Given in marriage by her father, the bride wore a gown of white chiffon, with sequin trimming at bodice and neck line, long full sleeves. Her veil of white net reached to her waist line and was heart shaped, and caught with a corsage of orange blossoms. She carried a bouquet of red roses. She was attended by Anna Cavanagh, sister of the groom, who wore turquoise blue net, threaded with silver, with matching halo and shoulder veil and lace mittens. She carried a nose-gay of pink carnations. Mr. George Young was best man and the ushers were James and Thomas Cavanagh, brothers of the groom.

After the ceremony a reception was held at the bride's home, where the bride's mother received, wearing a gown of navy blue with a black hat and a bouquet of roses.

Later the young couple left on a trip to Ottawa. For travelling the bride wore a dress of olive green with brown accessories. On their return they will live at 380 Queen street, Peterborough.

Delightful Tea St. Paul's Manse

Daffodils, tulips, and stocks gave a spring-like air to the tea table at the tea held in St. Paul's manse by the Ladies' Aid on Wednesday afternoon. The long table was covered with a cut-work linen cloth, and pale yellow candles gleamed in massive silver candle-sticks. Mrs. W. J. Moorhead, Mrs. W. Grey, Mrs. A. D. McLeish, Mrs. W. Brown and Mrs. F. Rowan poured tea.

Assisting in serving tea were Mrs. H. Taylor, Mrs. W. B. Gordon, Mrs. R. McWilliams, Mrs. G. R. Coleman, Mrs. F. Board and Mrs. V. Tully.

Little Mary Eleanor Smart opened the door for the guests and Mrs. J. D. Smart and Mrs. J. Dutton received. Mrs. D. W. Clark and Mrs. J. H. Jamieson greeted the guest in the living room and Mrs. R. Ross and Mrs. C. Blewett showed the guests to the tea room. Mrs. T. Hendry was treasurer.

In charge of all arrangements was Mrs. W. A. Burrell.

FOR HOLIDAY EVENINGS

By ALICE ALDEN

DINNER clothes designed for resort wear are mostly of the cover-up variety but very, very attractive in their pastel colorings with touches of discreet glitter. Una Merkel, lovely red-haired screen and radio star, has selected a gown typical of the trend. It is of silk crepe in the palest of blues for the long, slim accordion-pleated skirt. The long-torso top has a darker blue yoke. The blouse is embroidered with dark blue and white sequins in a small circle pattern.

DOROTHY DIX

PARENTS' BAD EXAMPLES ARE WARNINGS TO CHILDREN

Family Bickering Shows Them the Necessity for Changing Their Own Lives.

Dear Dorothy Dix — If a girl's mother leaves her husband and children and lovely home to go away with another man, do you think the daughter will do likewise after she gets married? That is my problem. That is the way my mother treated my father, and there is not a better or kinder man in the world than he is. I am engaged to be married and I am afraid I might do as my mother has done, although I am not like her in character or disposition. I am like my Dad. But my fiance is a fine young man and I love him too much to be willing to run any chance of hurting him after we are married. Do you think I should risk marrying him?

FRIGHTENED GIRL.

Answer: I don't think there would be the slightest risk in your marrying your sweetheart. Sometimes our parents are not an example to us. They are an awful warning. You have had yours, and just because your mother was unfaithful to her marriage vows will make you keep yours all the stricter.

Many a man never touches even a glass of beer because his father was a drunkard. The son of many a thriftless loafer is so disgusted with his father's lack of energy and ambition that he works up to being a millionaire. There is an old proverb that says that heavy-heeled mothers make light - heeled daughters, and some of the most meticulous housekeepers I have ever known have come out of homes in which a lazy mother laid on a couch and read novels, or gossiped over the back fence with a neighbor, while the floors went unswept the beds unmade, and there was never a decent meal put on the table.

You will find no such husband-spoilers as are the women who resented the way their mothers hen-pecked their fathers. The most peaceful home I ever visit in is one presided over by a woman who permits no arguments in it because she was reared in a home where her parents were in a perpetual wrangle.

Of course, no sensible person decries the force of heredity, but remember that it is a fifty-fifty proposition that you get just as much from your father as you do from your mother, and you are just as likely to "take after" him as you are of her. Your being so shamed and shocked by your mother's conduct shows that you have no inclination to follow in her footsteps, so you needn't be afraid that you won't make your husband a good wife.

STICKING TO THE JOB

Dear Dorothy Dix: I am one of the married women who feel that they must work and help buy the groceries. My husband works on a straight commission basis and has always managed to make a fairly good salary, but the fact remains that it is gambling on whether we eat or not from week to week unless I bring home the bacon. Working every day from eight to five and then going home and doing the housework is very wearing on me, and the question is this: Should I continue working and earning a moderately good salary, which gives us security, when I know that as long as I do this my husband will never seriously look for a job with a salary that would be enough for us to get by on? Or should I just lay the breadwinning in his lap and take care of my house?

UNCERTAIN WIFE.

Answer: It doesn't seem to me that this is any time in which to throw away a steady job when the shutting down of so many businesses on account of the war is putting thousands and thousands of competent people out of work. So my earnest advice to you is to hold on to the good thing you have until the situation clears up.

As matters stand now your husband's commission may vanish into thin air any day and you would be in the bread line if you had also thrown away your meal ticket. I know it is hard for a woman to have to hold down two jobs and come home and do a day's housework after having done ten hours' office work, but it isn't so wearing on her to have to sweep a floor as not having a floor to sweep, or having to cook, or having to cook a dinner as not having any dinner to cook.

Of course, whether the working wife helps her husband or hinders him depends altogether on the man. If a man is ambitious and industrious and anxious to get somewhere in the world, it is an enormous help to him in the years in which he is getting his start for his wife to pull her weight in the boat. It enables him to save the money that is often the golden key that unlocks the door of opportunity for him. It often makes it so that he can get an interest in some business that will make him independent, or to give up a poor job while he hunts for a better one, and it frees him from the paralyzing dread of what would happen to his wife if he should get sick or die.

Wife Often Spurs Husband On

And because his wife is being such a good sport spurs him on to make every effort to succeed so that he can carry all the burden of their livelihood on his shoulders and make life easier for her.

But if, on the other hand, he is indolent and easy-going and lacking in punch and in initiative, then his wife is a hindrance instead of a help to his making anything of himself. She takes away from him the necessity to work which is the only spur in the side to which the unambitious respond. As long as she will support the family he will let her. As long as he is comfortable he will never try to better his condition.

So there you are. You know your man and you will have to be guided by that knowledge in making your final decision.

DOROTHY DIX.
(Ledger Syndicate)

Superfluous Hair On Face and Moles

Completely Permanently, and Painlessly Removed by Electrolysis. Eyebrows permanently arched. For appointments 'Phone 6423 or write

MRS. MARIE MURDUFF
409 Wolfe St.

New under-arm Cream Deodorant safely Stops Perspiration

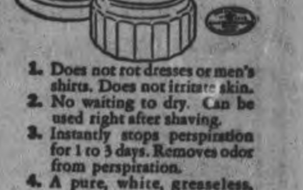

1. Does not rot dresses or men's shirts. Does not irritate skin.
2. No waiting to dry. Can be used right after shaving.
3. Instantly stops perspiration for 1 to 3 days. Removes odor from perspiration.
4. A pure, white, greaseless, stainless vanishing cream.
5. Arrid has been awarded the Approval Seal of the American Institute of Laundering for being harmless to fabrics.

Arrid is the LARGEST SELLING DEODORANT. Try a jar today!

ARRID

39¢ a jar At all stores selling toilet goods (also in 15¢ and 59¢ jars)

HEAD -COLDS -ACHES
GRIPPY ACHES & PAINS
For Quick Relief Without Reaction, Take
BUCKLEY'S CAPSULES

A Pimple Covered Face Kills Many a Romance

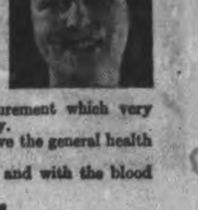

The lives of many young people are made miserable by the breaking out of pimples, and you probably know of cases where a promising romance has been spoiled by those red, white, festering and pus filled sores on the face.

The trouble is not so much physical pain, but the mental suffering caused by the embarrassing disfigurement which very often makes the sufferer ashamed to go out in company.

The quickest way to get rid of pimples is to improve the general health by a thorough cleansing of the blood.

Burdock Blood Bitters helps to cleanse the blood and with the blood cleansed the complexion should clear up.

The T. Milburn Co., Limited, Toronto, Ont.

Of Interest to Women

Have You Little Vegetable Tyrant In Your Home?

By MARY MOORE

(Editor's note.—The corn syrup recipes promised for this week will be all the better for the delay of another week or maybe two—for I am using nothing but corn syrup for sweetening, and the top-notch cakes and desserts we are getting are a revolation of what can be done with this nutritious sweet. Recipe s using corn syrup instead of sugar definitely are coming, so watch for them.)

◆ ◆ ◆

A note from an anxius mother asks me to give her ways of serving vegetables that will make her children like them.

Including my own two the precious little tyrants should be sent to bed without their suppers!—and next day served the same vegetables alone; first, before they received any other food.

This is tough treatment, but children require it. It works like a charm though, and mothers, I am willing to wager you won't hear a word about vegetables for the rest of your child-feeding days. (Although if you have a die-hard like my little Marianne was I don't know the answers, for when she was 13 months old one morning I found her with a cheekful of spinach—having held it there all night!) When she started to like spinach I don't know, but now she eats it by the pound so she can fight Peter.

Children must eat a large variety of vegetables and the faster their prejudices are removed the healthier they will be. What I could not endue from my two was the complaining attitude,—while in England every square inch of grass plot and window box is used for vegetable growing of one kind or another purely that they may survive—and our pampered pets are quibbling about LIKING them.

Your attitude should be "Like them and eat them willingly, or leave the table and have them cold for breakfast." Don't I sound mean? Yes,—but if you borrow my technique over the years you will have done your children a great kindness.

Cream Soups With Vegetables.

First I have to mention again the one sure-fire method of providing vegetables for the children, and that is in the good old soup pot which contains ALL your vegetable water plus many celery trimmings and leftover daily vegetables. If you can't manage enough additions to give it good flavor boil it with a 5-cent beef bone occasionally.

If you are canny you can include in cream soups almost as much spinach or peas or tomatoes, etc., as you would give the children in a serving of them alone.

Children like soup and if they get their vegetables in it your worries are half over. The only drawback is that it fills them too soon and they haven't enough room for the other foods that are essential for balanced nutrition. When I serve cream soups I reserve the milk until the end of the meal. If they still want it after their dessert is eaten it is all to the good.

Baked Potatoes

In school the children are being taught that they need chewy food like the skin of baked potatoes, raw carrots and celery, peanuts, skin of apples, etc., and it is not so hard to persuade them to eat these things now. But for those who object to the skin of baked potato I have two good suggestions. For plain baked potato be sure to oil the skin well before baking—bacon dripping is very good, or if butter is used, do not apply it until about 5 minutes before removing potatoes from oven. The fat softens the skin and makes it quite attractive. My next suggestion is new—new to me, I should say.

Baked Sliced Potatoes

Wash medium sized potatoes very well and slice them lengthwise in ¼-inch slives, and arrange in layer in baking dish sprinkling with salt and pepper and lots of bacon drippings or butter between layers. When you have enough done for your family pour in just enough boiling water to cover bottom of dish, to prevent burning. Watch it and add water if necessary, but let cook away at the end. This gives a French fried effect, breaks up the skin a good deal—be sure not to pare them—and for adults for a variation sprinkle them with cheese. It is one of the nicest ways of serving potatoes I know. For the reader enquiring about Vitamin B, here is an ideal food and method of retaining it. Potato Skins contain Vitamin B.

Spinach With Beets

One resourceful mother I know discovered that her daughter who is finicky about vegetables, would eat both spinach and beets if mixed together, but neither of them separately. Now she is using the canned products, mixing one can of spinach with one can of beets, and draining the liquid into her soup pot. The combined vegetables are heated in top of double boiler and flavored with butter and salt and pepper and a few drops of lemon juice (or vinegar for adults) or a ½ cup thick cream sauce.

Tomato Cakes

This is an old-fashioned dish—I can't remember hearing of it since I was home as a child—as kids we loved it. One cup canned tomatoes, 2 eggs, 12 soda crackers, rolled very finely, salt and pepper to taste, bacon drippings or other fat for frying or baking. Season tomatoes and mash with half the crackers crumbs, add eggs and beat smooth. Add remaining crumbs and shape into small flat cakes. For children these should be baked and served in place of meat or protein dish. For adults they could be baked OR fried in deep fat or shallow fat when they are quite delicious. A cheap item for an interesting vegetable plate.

Delicate Mashed Parsnips

Wash, pare and boil sliced parsnips in just enough salt water to cover, until tender enough to mash easily. In a separate dish boil 2 whole potatoes (for 3 medium parsnips) and when they are tender add them to the parsnips, with ¼ cup top milk and 2 tablespoons butter and mash very well, adding salt and pepper to taste. Some children might eat them more readily if more milk were added.

Scalloped Carrots

These may be baked in individual dishes for children to make them more attractive,—but are much easier done in a large casserole.

Shred cleaned carrots into buttered casserole, and pour over barely enough milk to cover. Add salt and pepper and lots of butter, cover tightly, and bake at 350 deg. Fahr. until carrots are tender, and most of the milk has been taken up.

If any readers have good vegetable ideas for children, we would be glad to hear from them.

FASHIONS

PATTERN 9990

"It's a surprise!"—this cute little frock for daughter that Mother made from Pattern 9990 by Marian Martin. She can wear it for playtime, everyday-time—she can wear it all season long. The use of contrast on the dress is fresh and bright for spring — the skirt, the front bodice panel and sash are made of different fabrics. Six little buttons will accent that front panel cleverly, too—so do add them! The bodice buttons down the back, and hasn't the bias skirt got a jolly flare? It's flattering to a tiny figure. An expert cutting guide is included in the Sew Chart to help you save material. . . . You'll be able to afford two frocks easily, perhaps one with long sleeves.

Pattern 9990 may be ordered only in children's sizes 2, 4, 6, 8 and 10. Size 6 requires 1⅛ yards 35 inch fabric and ⅝ yard contrast.

Pattern number ....

Size ....

My Name ....

Address ....

....

I enclosed 20c for postage

AN OLD CUSTOM

In Cleopatra's day the women stained their nails with henna.

ONCE NEW DUTCH

The continent of Australia was first called New Holland.

PANCAKES AND SYRUP

RED & WHITE

Don't forget Pancake Tuesday, February 17th—Yum! Yum! Those satisfying pancakes smothered in syrup and golden flecks of fresh butter.

AUNT JEMIMA PANCAKE FLOUR — You can whip up a batch of light, delicious pancakes in a jiffy with Aunt Jemima flour. Order a package today for Pancake Tuesday .... Pkg. 17c

BEE HIVE OR CROWN BRAND CORN SYRUP — 2-lb. Tin 27c; 5-lb. Tin 59c

GOLD MEDAL SEVILLE ORANGE MARMALADE — 32-oz. Jar 35c

Specials For Thursday, Friday and Saturday, February 12th, 13th and 14th:

FIVE ROSES FLOUR	24-lb. bag 79c	98-lb. bag 2.69
CHOCOLATE MARSHMALLOW BISCUITS		lb 23c
GINGER SNAPS		2 lb 23c
ASSORTED FRUIT BLOSSOM BISCUITS		lb 17c
PRUNES	30/40 lb 15c	70/80 2 lb 25c
RED & WHITE—Tomato and Vegetable SOUP	10 oz. Tins	2 for 19c
BLUE GOOSE NAVEL ORANGES		Doz. 29c

QUICK QUAKER OATS PLAIN, large pkg.	25c
CHOCOLATE DROPS .... lb.	23c
SUPREME SWEET GHERKIN PICKLES, 27 oz. jar	33c
BRUNSWICK SARDINES IN OIL .... 4 tins	25c
GOLD RIBBON DESSERT PEARS (light syrup) .... 2/15-oz. tins	23c
LIBBY TOMATO JUICE, 2/20-oz. tins	19c
EARLY RISER COFFEE, 1 lb. bag	39c
ANGLER SALMON, 1 lb. tin	20c
CLOVER LEAF COHOE SALMON, ½ lb. tin 20c; 1 lb. tin	32c
Kelo Brand CRUSHED APPLE JUICE, 2/12 oz. tins	19c
AYLMER PEAS & CARROTS, 16 oz. tin	15c

CANADA CORN STARCH — The favourite for Blanc Mange and other desserts. Pkg. 11c

Red & White ORANGE PEKOE TEA — ½-lb. Pkg. 43c; 1-lb. Pkg. 85c

Red & White PEANUT BUTTER packed in the Ice Box Jar — 9-oz. Jar 15c; 17-oz. Jar 25c

Red & White COFFEE Packed in the Vacuum Tin — ½-lb. Tin 30c; 1-lb. Tin 57c

CRISCO 1 lb Tin 29c 3 lb Tin 75c

CHIPSO Large 25c Small 11c

Have you tried the NEW OLD DUTCH CLEANSER — Cuts Grease Quickly.. Doesn't Scratch — 50% FASTER! 2 tins 21c

S.O.S. SCOURING PADS — Keeps kitchen utensils shining — 4 PADS 14c; 8 PADS 23c

with TREAT containing YEAST — Say "BROCK'S Bird Seed" — The Perfect Blend of Clean, Fresh Seeds! Pkg. 15c

SHOP AT ZELLERS IT PAYS!

"SUPERTEX" BROADCLOTH SHIRTS $1.15

Fine quality and workmanship combine to make "Supertex" Shirts outstanding value at this low price. Of 100 x 60 count broadcloth; patterned; white. Fused-collar attached styles in sizes 14 to 16½. Zeller-Thrift-Priced!

TIES 25c — Add new colour to your Tie Rack! See the new Spring Patterns which include stripes, polka dots, checks, small neat designs and large all-over figures. Plain Shades too are available in many popular shades. Zeller-Thrift-Priced.

TOILETRIES

- KLEENEX—Boxes of 150, 200 and 500 sheets .... 10c to 29c
- NOXZEMA CREAM—Introductory Jar. Special 19c
- JERGEN'S LOTION — For chapped hands. 3 popular sizes .... 10c - 25c - 47c
- CAMPANA BALM—Two sizes to choose from .... 2 for 35c Each 25c

LADIES GLOVES of English duplex fabric contrast stitching in colors of black and white, brown and egg-shell, navy and white, chamois and black, beige and black, white and black. Sizes 6 to 8 .... 1.00

SPRING FLOWERS brighten up your dress or coat with one of these roses, carnation, daisy, cornflower, gardina or brown eyed susies 25c

Zeller's Limited

THURSDAY! FRIDAY! SATURDAY! ZELLER'S RETAILERS TO THRIFTY CANADIANS

CHEER YOUR MID-WINTER WARDROBE

WITH SMART NEW Accessories and a new Frock or two! See the attractive Fashions at Zeller's! Modes you can wear now and for months to come. Zeller-Thrift-Priced!

New MILLINERY

- FELT HATS with large, face-flattering brims! NEW for now and Spring. See the lovely, smart profile or "Casual" styles. See the attractive off-the-face Pompadour styles! Sunny Blue, Turf Tan, Light Grey, Red, Black. Ribbon, feather and veil trimmings. Zeller-Thrift-Priced 2.49
- BENGALINE HATS—Smart, perky little styles that will add new zest to your Winter Wardrobe—and that can be worn through Spring! Tans, Turbans and Close-fitting, dressy styles. Red, black, navy, powder and dusty rose. Trimmed with feathers, ribbon bows, veiling 1.98

GIRLS' HATS Charming bonnet styles with ribbon and feather trims, streamers, chin straps. Of splendid quality Felt in brown, red, Springtime blue, patio rose. Zeller-Thrift-Priced 1.29

LADIES' WHITE COLLARS! COLLAR AND CUFF SETS! To pep up your mid-winter Dresses! V-neck, frilly and tailored styles. The fabrics: organdie, lace, pique, sheers, rayon satins. Zeller-Thrift-Priced 25c

NEW BAGS — For Chic with a Springtime air, choose a new Handbag of Patent or of leather-grained Keratol. Be sure to see the new versions of pouch, underarm and zipper modes in black, red, brown. Zeller-Thrift-Priced . 1.00

TURBANS — Of Brushed Rayon. Your choice of white, rose, red, green, Springtime blue. So moderately priced! 39c

"GOODIES" FOR ST. VALENTINE'S DAY

- 12-oz. BOX CHOCOLATES—Delicious assortment 29c
- BISCUITS—At the St. Valentine's Party, serve delicious Biscuits including sandwich and marshmallow types ... 2 lbs. 35c
- LOWNEY'S BRIDGE MIX—Rum, nuts, fruits, creams and chew fillings. ½ lb. 15c
- CHOCOLATE DARDANELLES—Delicious and fresh. ½ lb. 15c
- LOG CABIN CHOCOLATES — Assorted flavors, hard and soft centers. lb. 29c

MIXING BOWLS .... 19c — Glass. Roll rim. 8½-inch size. Zeller-Thrift-Priced.

DRESSES

•"SUN VALLEY" PETAL CREPES •GAY PRINTS •SIZES: 14 to 20; 38 to 44

Add a gay note to your mid-winter Wardrobe! Choose one of these lovely, new "Sun Valley" Print Frocks in tailored or dressy styles. Lovely new patterns which include: small and large florals, multi-coloured stripes, tropical designs. Flared, peek-a-boo and gored Skirts. Pretty button and ornament trims. Colours: blush rose, Bermuda blue, aqua, dawn grey, Victory Red .. 2.19

LITTLE GIRLS' FROCKS — Tubfast Print Frocks (background colours, red, brown) in sizes 3 to 6. At 69c

Ladies' Slips 79c — Suede Taffeta! Vico Crepe! Some with double bra-top. Trimmings include; embroidery, ribbon, frilling. Tearose, white; sizes 32 to 40.

Ladies' Bloomers 49c — Assortment includes heavy weight, non-run Celasuede, satiny striped Celanese. Your choice of tearose, white; medium and large sizes.

CORSETRY: Corselettes of Rayon Brocade in sizes 32 to 40; some with inner belt. Corsets in sizes 25 to 34; with front lacing and elastic at waist. At 1.19

LADIES' APRONS—Slipover styles of tubfast Print; with dainty organdie trims 35c

"BUYS" For The Home

- TEA TOWELS—White cotton with borders of red, blue, green. Size 17 x 30 inches. Each 25c
- BATH TOWELS— Of soft Terry Cloth. White with colored stripes in size 20 x 40; jacquard-patterned in size 18 x 36. At .. 35c
- TABLE OILCLOTH — A gay touch for your Kitchen Table; white or colorfully patterned Oilcloth, 45 inches wide. Yd. 39c
- TABLE OILCLOTH 54 inches wide. Yd. .. 49c

Zeller's Limited

Children's SHOES 1.15 — Good-looking, sturdy Shoes for the young'uns—priced to "go easy" on the parental budget! Your choice of strap styles and oxford styles in black patent; too, black or brown oxfords of side leather. Rubber heels. Sizes 8 to 2.

LADIES' ARCH-SUPPORT SHOES: Stetson tie styles in sizes 4 to 8. With stitching and perforations. Cuban heels, rubber lifts. Pair 1.98

LADIES' SLIPPERS with Dutch toes and Cuban heels in leather or print. Your choice of black, plaid, wine, red, green and rose. Sizes 4 to 8. Special. Pair 59c

LADIES' ARCH-SUPPORT SHOES—Attractive side gore or tie styles with stitching and perforated trims. Cuban heels, rubber lifts. Sizes 4 to 8. Black 2.95

"BUYS" For The Home

- BREAKFAST CLOTH — Cotton Damask; 54 inches square. Choice of all white or white with borders of blue, green, gold. Zeller-Thrift-Priced 1.00
- CUPS and SAUCERS — Add one or two pairs "odd" Cups and Saucers to your China Cabinet. Bone China. Graceful shapes, daintily patterned. Pair.. 59c
- WATER TUMBLERS, DECORATED — Approximately 9½-oz. capacity. Floral, Scottie Dog and other attractive designs. Each 10c

USE THE EXAMINER CLASSIFIED COLUMNS FOR QUICK RESULTS

Bring or Phone your Ad–Dial 4641–to the Ad Taker Before 1 o'clock Daily and on Saturday, 10 o'clock. Rates Low as 1c per word.

Births Marriages In Memoriam Card of Thanks Deaths

BORN

WHITEHILL.—At St. Joseph's Hospital, on Wednesday, February 11, 1942, to Mr. and Mrs. G. E. Whitehill (nee Helen Miles), a son, George Peter.

DIED

DOLEMAN, John Thomas. — At Nicholls Hospital, on Tuesday, February 11, John Thomas Doleman, beloved father of Mrs. A. Pagett, Joseph Edward, Henry and John Thomas, all of Peterborpugh. Funeral service will be held on Friday, February 13, 1942, at 2.30 p.m. from the residence of his daughter, Mrs. A. Pagett, 614 Chamberlain street. Rev. F. W. Craik officiating. Interment, Little Lake Cemetery.

WEDLOCK, Mrs. P. J. — On Wednesday, February 11, 1942, Phobe Jane Mason, widow of the late James W. Wedlock, in her 77th year, at the home of her daughter, Mrs. J. W. Thompson, Short street, Peterborough. Funeral will be held from the Thompson residence, Short street, Saturday, February 14, 1942, at 2 p.m. Interment, Little Lake Cemetery.

IN MEMORIAM

COLLISON.—In loving memory of Eva Cladys Collison, who passed away one year ago today, February 12, 1941.

Unlike the footprints that the snow cannot retain,
The imprints made upon our hearts will still remain.
Smiles and tears and time may dim the hue,
Though not blot out our memories of you.
There is that with which we cannot part—
The imprints that you made upon our hearts.
—Husband and Family.

COLLISON.—In loving memory of our dear daughter-in-law, Eva Gladys Collison, who passed away February 12, 1941.

—Inserted by Mr. and Mrs. William Collison, Manchester, England, and son Kenneth, of the Royal Navy.

LONG.—In loving memory of Frederick Long, who passed away one year ago to-day.

Memory's hand is reaching back one year ago to-day,
When one we loved so dearly, so suddenly passed away.
It was hard to part, but it was God's will
To vacate the chair that we never can fill.
—Ever remembered by Wife and Family.

JONES.—In loving memory of a dear wife and mother, Mrs. Agnes Elsie Jones, who passed away February 12, 1931.

Till day breaks and shadows disappear.
—Ever remembered by her Husband and Family.

JONES.—In loving memory of our dear mother, Elsie Agnes Jones.

Silently the angels took you,
Into the mansion above,
There shall be rest from earth's toiling
Safe in the arms of God's love.
—Ever remembered by her Children.

CARDS OF THANKS

Gerald Carpenter wishes to thank attending doctor and nurses of Nicholls Hospital; also Rev. W. A. Filer and all friends for their kindness during his illness.

Mrs. Walter Nugent wishes to thank the attending doctors and nurses of Nicholls Hospital and the many friends and relatives who sent flowers and cards or showed kindness in any way during her recent operation in Nicholls Hospital.

The family of the late John Blair wish to thank the doctors and staff of Nicholls Hospital and all those who assisted in any way in their recent sad bereavement, especially Mr. and Mrs. F. J. Leether.

FLORISTS

TURNBULL'S FLOWER SHOP Cut Flowers, Funeral Designs, Potted Plants Service at all hours 441 George St. 'Phone 7583—Nights 3257

THE PETERBOROUGH FLORAL CO Flowers Delicately Arranged For All Occasions 436 Water. Telephone 6912—Nights 6746

COMING EVENTS

First insertion, 20 words or less minimum charge, 50c. Subsequent consecutive insertions, 40c per insertion. All over 20 words, 2c per extra word per insertion.

MONDAY AFTERNOON, 3 p.m. "Women of Other Lands," a dramatic story presented by Lieut.-Col. and Mrs. Hoggard and Party (in costume). All seats free.

DANCE, Friday, February 13, Keene Town Hall; Wright's Orchestra. Admission, 25c. Everybody welcome. Proceeds for Red Cross.

FRIDAY TO MONDAY, February 13 to 16, Lieut. Col. and Mrs. Hoggard, Adjutant McDowell, Cadets of Training College, at Salvation Army Temple. Everybody welcome.

Coming Events

(Continued from Previous Column)

MONDAY, 7.30 p.m., Salvation Army Temple "Salute to Britain." Patriotic Pageant; also Talking Pictures, "London in a Blitz" and "The Fire of London." Of special interest to A.R.P. workers. Silver collection.

ARE YOU SUPERSTITIOUS? If not, come to the Pot Luck Supper, Friday, February 13, St. George's Anglican Church, auspices of Choir. Supper 6 to 8 p.m. Admission, 35c. Social Evening.

DANCE AT THE SILVER SLIPER, Mount Pleasant, Friday, February 13. All main roads open.

BRITISH - ISRAEL LECTURE— "Israel's Identity in Stone, or The Great Pyramid" (with charts), by Rev. Henry W. W. Bromwich, of Galt; Paragon Hall, Sunday, February 15, 3 p.m. Come and bring your friends. Silver collection.

BINGO.—On Friday, February 20, 8.15, in Legion Hall; under auspices of Otonabee Chapter I.O.D.E. Good prizes. Proceeds for war work. Tickets, 25c; on sale at Borland's Drug Store, Charlotte street, and at Grafton's Store.

PERSONALS

FOR SLEIGH RIDING PARTIES — Dial 9438.

Piano Tuning

WILLIAM R. POTTER, PIANO TUNING (formerly of Heintzman Co.) 220 King George.

PIANO TUNING ARTHUR COLLISON Dial 6765.

Custom Tailoring

DOES YOUR COAT OR SUIT NEED Altering? Have it done now Tony Pepe, Greene Building Dial 4295

3a Hairdressers 3a

LEWIS' BEAUTY SHOP. DIAL 4432 — Oil Permanents, $2.00 up. Ends $1.00 up.

MARY MARINO BEAUTY SALON—WE are again offering our $5.00 Oil Permanent for $3.50 We feature Personality Hair-styling Dial 8663

SPECIALS — END PERMANENTS, $1.00 up. Oil Permanents, $2.50 up. Downer's. Dial 8874.

PARIS BEAUTY SALON ANNIVERSARY Special—Perm. $1.95, including Shampoo and Hairstyle. Better Perm $3.00 up. Scientific Testing. Specialist in Razor Haircutting. 184 Hunter W. (opposite Bell Telephone). Telephone 5311.

FEBRUARY SPECIAL! OUR REGULAR $7.50 Feather Brush Cut Permanent $5.00, complete with Coiffure. All Cream Wave, regular $5.00, $3.50. Heavy Oil Wave, $2.50. Styled and given by Expert. Be wise—Be thrifty. La Salle Beauty Salon, 456 Sherbrooke Street. Telephone 5554.

WE ARE OVERSTOCKED WITH THE Better Permanent Wave Solutions. We need Space and Money. Special Machineless Permanents with Oil Solution, for $4.00 Large number of other lines at a Reduced Price. Shampoo and Fingerwave for 60c. Miss Reid's Beauty Shop, 416 Water Street. Dial 4431.

SPECIALS — AT ROSANNE BEAUTY Salon — Shampoo and Set, 60c; Oil Permanents $2.50 up. Suite 17-18, Kresge Building. Dial 8837.

FOR SALE

4 Miscellaneous 4

COOK STOVE, ALMOST NEW, WATER Front, Warming Closet. 192 Dublin.

SET OF CAR CHAINS, LIKE NEW, SIZE 21 x 4.40. Dial 9227.

PAIR OF SKIS, 6'-9" LONG, HARNESS and Poles. Apply 372 George Street S.

GOOD, DARK MUSKRAT JACKET, SIZE 16. 466 Sherbrooke.

SINGLE IRON BED, SPRING AND MATTRESS. 517 Sherbrooke.

TWO IRON BEDS, MATTRESS AND Spring. Telephone 7788. 584 Chamberlain.

NEW NEWCOMBE PIANO, SNOW BOY Toboggan, in good condition. Sell cheap. Telephone 7304.

FIVE-TUBE MANTEL RADIO, ONE Short Wave Band, $15.00 cash. Telephone 4814.

Chesterfield Suites From $18.00 Up.
STUDIO COUCHES
GOOD USED DAY BEDS From $9.00 Up
MATTRESSES Slightly Used; All Sizes
END TABLES—Good Condition
DINING-ROOM SUITES From $23.00 Up
ODD CHESTERFIELD CHAIRS $5.00 Up
TRI-LIGHT LAMPS Complete with Shade, $8.95
We Also Have Quite a Large Assortment of STOVES
CHERNEY BROS.
TRADE-IN STORE
383 WATER STREET
Main Store 178-180 Hunter Street

SEE THE NEW TOM THUMB PIANO, the Piano you have been looking for. Height 38½ inches. Parks' Studio, 208 Charlotte Street.

TWO APARTMENT SIZE PIANOS, ONE Mahogany, One Fumed Oak, with Benches to match. Parks' Studio, 208 Charlotte Street.

BLUE PRAM. 466 MURRAY STREET.

ONE DELIVERY SLEIGH. 376 STEWART Street.

ONE STAR MOTOR, SUITABLE FOR Sewing Machine. W. N. Blewett, Bridgenorth.

JOHNSTON GAS MOTOR, 1 H.P., EXcellent condition. 640 Union Street.

VACUUM CLEANER, NEWEST CYLINDER type, complete with Attachments, $49.50. Real buy. Telephone 3129.

DINING-ROOM SUITE AND PIECES. Kitchen Cabinet, Breakfast Suite and Chiffonier Telephone 4314.

SEAL COAT, LATEST STYLE, NEW, size Sixteen to Eighteen, $39.00. Apply 451 Water Street.

FOR SALE

4 Miscellaneous 4

HIGH SPEED DRILLS
Jobbers straight shank, 1/16" to ½" letter size A to Z, wire gauge 1 to 60. Orders accepted only from firms with war contracts. Send for list.
Tarshis & Sons, Ltd.
450 McGILL ST., MONTREAL.
Est. 1898.

LUMBER
Metal Roofing, Brick, Doors, Windows, Belting, Pulleys, Shafting, Hangers, Plumbing and Heating Supplies. Pipes Cut and Threaded to Measure.
THE PETERBORO METAL CO
256 Simcoe Street. Telephone 8301

"DRESS WEEK" AT BLACK'S CONTINUES
Smart New Spring Prints, Plains, and Woollens, Sharply Reduced in Price for
ONE WEEK ONLY
RACKS AT
$3.69
$5.00
$7.69
Similar Reductions
on our Better Crepes, Prints, and Billie Burke Woollens
Also—When you're in, see our
Special Sale Rack
of Odds and Ends in Dresses From
79c
BLACK'S
GEORGE AT KING STREET
Phone 6812

PORTABLE CAMERA RADIO. TELEPHONE 6251.

SEE OUR COMPLETE LINE OF
FRIGIDAIRES
SIZE AND PRICE TO MEET YOUR REQUIREMENTS
ALSO A FULL LINE OF
FRIGIDAIRE ELECTRIC RANGES
One 6½ Cubic Foot FRIGIDAIRE carrying a four-year Factory Guarantee. This is an exceptionally good buy.
ONE SILVER MARSHALL CABINET RADIO $29.00
One BEATTY WASHER, less than a year old. Big Reduction.
1 BATTERY PORTABLE RADIO
1 5½-CUBIC-FT. NATIONAL ELECTRIC REFRIGERATOR. Very Recent Model, for only $129.00
1 BEATTY COPPER-TUB ENGINE-DRIVE WASHER. New Guarantee. Looks and Runs Like New.
ONE ONLY NEW 1942 PHONOLA CABINET RADIO $99.00
One Repossessed 4-BURNER ELECTRIC STOVE; automatic oven, modern in every way. Only been used approximately one month. Will sell for balance of payments.
One COMBINATION FRIGIDAIRE ELECTRIC COAL AND WOOD STOVE. The only one left. Will sell this at a Big Reduction.
Terms—Up to $30.00; $10.00 down and $1.25 weekly. Over $30.00, one-third down, and one year to pay. A Very Reasonable Charge for Time Payments.
T. J. CAVANAGH
FRIGIDAIRE STORE
434 GEORGE ST. PHONE 3075

ONE PHILCO RADIO, PERFECT CONdition, Long and Short Wave. Cost $300.00. Will take $60.00 One Glass China Cabinet, good as new. Cost $30.00. Will take $10.00. Apply 20 Aylmer (opposite Nashua Paper).

FRIDAY FISH SPECIAL!
Fresh Caught LAKE SIMCOE WHITEFISH
Scaled and Cleaned 25c Lb.
B R A U N D ' S
Telephone 5739.
We Deliver Free.

MOW OF TIMOTHY HAY. DOURO 4 ring 41.

FISH, CHIPS, HAMBURG, HOT DOGS. Sherbrooke and George. Telephone 8965.

SAUSAGE STUFFER, ENAMEL LINED, good as new. No reasonable offer refused. Butler, 3 St. James Street, Evenings.

FOR SALE

4 Miscellaneous 4

BRASS BEDSTEAD AND SPRING, FULL size, reasonable. Butler, 3 St. James Street, Evenings.

BEATTY REBUILT COPPER TANK Electric Washer, fully guaranteed. Beatty Factory Branch, 332 George Street.

5 Dogs, Cats, Birds, Etc. 5

WATER SPANIEL PUPS. 421 WATER.

DOGS BOARDED HEDGLEY KENNELS Telephone 7038

HEN CANARIES. 58 OLIVE AVENUE. Telephone 3732

6 Fuel 6

DRY MIXED WOOD AND MIXED Slabs and Kindling. Curtin's Woodyard Dial 8650

7 Livestock and Poultry 7

BROOD SOW, DUE LAST OF FEBRUARY. Stanley Tully. Dial 7027.

HOLSTEIN COW, FIVE YEARS; DUE TO freshen soon. Telephone M. G. Leahy, Douro, 6 ring 5.

14 HOGS, WEIGHING OVER 100 LBS. Joe Holland, R. R. 1, Peterborough, 5 ring 32, Ennismore.

JERSEY AND DURHAM COW, 7 YEARS old, freshening March 1. Telephone 7004.

JERSEY COW, JUST FRESHENED. Telephone 4084.

GOOD WORK HORSE. TELEPHONE 4 ring 2, Keene.

8 Real Estate 8

FARM FOR SALE OR RENT—65 ACRES under cultivation, 16 Acres Fall Grain. Apply Fred Mison, Havelock, Ont.

W., 6 Rm. Semi-Bungalow, Very Modern $4,600
W., 6 Rm. Brick, tiled Kitchen and bath, oak floors up and down, extra good buy $5,500
S., 6 Rm. Brick, plumbing, large lot, close to C.G.E. $2,250
S, 7 Rm.. Brick, modern, newly decorated, country tax, lovely home $4,000
Farms, Houses, Lots for Sale. Apply O'TOOLE BROS Real Estate and Insurance 354 Water Street. Telephone 9447.

$2,000.00—Frame Cottage, 4½ Acres, barn, garage. Owner moving to Quebec.
$4,200.00—Very Central Brick, hardwood floors, furnace, double garage. Possession April 1.
$3,500.00—Fairly Central Brick, full plumbing, no furnace; beautiful location.
Insurance all kinds. Lowest rates. National Housing Loans, 5%. Valuations Made. Estates Managed. H. J. McCANNAN - JACK SINCLAIR 140 Simcoe Street 'Phone 4246.

Rogers, 4 Rms, sewer $1,200
Gilchrist, 4 Rms, mod. Bungalow $2,100
George, 6 Rms, Brick, sewer $2,300
North, 6 Rms, Brick, $300 down $2,500
Sophia, Semi-Bungalow $3,000
Westcott, 7 Rms, Brick, modern $3,100
Rutherford Ave., New Bungalow $3,600
Hunter, 8 Rms, Brick, very mod... $8,500
Money to Loan 5%. Rents Collected. J. A. GIBBS, 95 Hunter St. W. 3843.

Frame House, 6 Rooms, Barn, 1 Acre Land, four miles from City. County road $750
Frame 5 Rooms, water, lights, gas, garage, low taxes $1,800
Brick 6 Rooms, 3-piece bath, furnace, hardwood floors, garage $3,500
10 Acres, on Highway, close to City, Frame House and Barn $2,500
M STOREY
374½ George Street Telephone 6573

OWNER LEAVING CITY — MODERN 6-Room Brick, West-end, Sunroom, oak floors up and down; $1,000 will handle, balance easy. Immediate possession A. E. THOMPSON REAL ESTATE Kresge Building Telephone 7284.

NEW BUNGALOW, NEAR C.G.E. IMmediate possession. J. A. GIBBS, 95 Hunter St. W. 3843.

Terrace For Sale
Sealed Tenders will be received for the terrace property known as 510, 514, and 516 Water Street, Peterborough, up until 12 o'clock noon, February 14, 1942. The highest or any bid not necessarily accepted.
ELLIOTT AND CHANDLER
Box 1000, Peterborough

VACANT HOUSE
6 Rooms, Shed and Garage. 2 Acres Land lights and pump $300 cash, balance $25.00 monthly Just finished painting and decorating Price $2,300 J A GIBBS. 95 Hunter St W 3843

9 Business Opportunities 9

GROCERY STORE, FIXTURES, STORE for Rent; just north of C.G.E. Apply 494 Bolivar.

10 Used Cars 10

GOOD USED CARS
1940 CHEVROLET SPECIAL DELUXE SEDAN.—A car that is like new. Gone 14,000 miles.
1940 CHEVROLET MASTER DELUXE COACH—Small mileage, Heater, Defroster, Radio. Absolutely spotless condition.
1939 CHEVROLET SPECIAL DELUXE SEDAN—Defrosters and Heater. Smart Buy.
1937—NASH DELUXE SEDAN — Heater, Defrosters, Small Mileage. A really popular car.
All with A-1 Tires
1937 DELUXE CUSTOM DODGE SEDAN
1935 STUDEBAKER COUPE
1931 FORD SEDAN
1931 FORD CABRIOLET
1930 DODGE SEDAN
1930 ESSEX COUPE
FOLEY & WILSON
REID AND McDONNEL
Telephone 6441

TO RENT

11 Miscellaneous 11

BUILDING, SUITABLE FOR WAREhouse or Dry Storage, corner Simcoe and Bethune. Apply 263 Bethune.

TO RENT

11 Miscellaneous 11

GARAGE, NEAR C.G. 480 SHERbrooke.

GARAGE. 493 SHERBROOKE.

11x Apartments To Rent 11x

SMALL UNFURNISHED, HEATED Apartment, adults. Evenings, 601 Water.

THREE-ROOMED APARTMENTS, WITH bath, heated, lighted, newly decorated. Telephone Lakefield 1.

12 Rooms 12

FURNISHED ROOMS; MEN PREFERred. 417 Stewart.

LARGE FURNISHED BEDROOM, MOdern conveniences; suit One or Two; Board optional; central. Dial 5846.

FURNISHED HEATED BEDROOM, central. Dial 7645.

BED-SITTING - ROOM. 65 LOCK Street, Apartment B.

LARGE HEATED ROOM, SUITABLE for Four, central. Dial 8837.

LARGE FURNISHED ROOM, BOARD optional, Gentlemen; central. 582 Aylmer.

FURNISHED, HEATED BEDROOM, IN quiet home; Gentlemen preferred. Telephone 4540.

TWO ROOMS, FURNISHED OR UNfurnished. Apply 554 Romaine Street.

ACCOMMODATION FOR ONE OR TWO in modern home, central; Board optional. Dial 5311.

TWO UNFURNISHED ROOMS. APPLY 10 Inverlea.

TWO OR THREE FURNISHED ROOMS. 256 Wolsley Street.

TWO CLEAN, BRIGHT ROOMS. 230 London, or Dial 4879.

FOUR ROOMS. APPLY 684 GEORGE.

WANTED

15 Miscellaneous 15

SIX-OR SEVEN ROOMED HOUSE. Possession April 1st or May 1st. Telephone 9115

THREE ROOMS, UNFURNISHED, clean home, heated, or Small Apartment, central if possible. Write Box 122, Examiner.

TO BUY, SHELVING AND WALL FIXtures for Store. Write Box 103, Examiner.

FOUR-FOOT BED, COMPLETE; ALSO Dresser. Telephone 3336.

TO BUY, WARDROBE, ALSO SECONDhand Inside Doors. Telephone 5131.

USED GAS ENGINE, ½ TO 1 H.P. Telephone 5955, after 7 p.m.

WANTED — SMALL APARTMENT OR Three Rooms, Furnished, heated, lighted; careful tenants. Write Box 111, Examiner.

THREE UNFURNISHED ROOMS, CENtral, by end of February. 61 Park Hill Road

SINGLE ROOM AND BOARD FOR Young Man. Write Box 113, Examiner.

YOUNG LADY DESIRES REFINED Young Business Girl to Share Apartment in residential district. Please state present occupation. Box 114, Examiner.

HIGHEST PRICES PAID FOR RAGS Paper, Iron, and Metals J. Burfield Dial 8368

STOVES, FURNITURE ALF HUDSON Lakefield Telephone 65

IRON, RAGS, PAPER, BOTTLES, ETC Petersiel, Bethune and Hunter Telephone 9403

POULTRY — PAY HIGHEST PRICES M. Glshman Dial 8298

LIVE POULTRY — MARKET PRICE M. Katz 6850. 342 Stewart

STOVES AND FURNITURE WANTED Telephone 4115, Nights 6294.

LIVE POULTRY WANTED — MARKET Prices A. Lantin Telephone 6297

LIVE POULTRY — PAY HIGHEST Prices M Florence Telephone 6823

GARAGE. TELEPHONE 3234.

UNFURNISHED ROOMS, CENTRAL. Write Box 125, Examiner.

WANTED — 50-FT. BARN, SOUND Timbers. Would Buy standing. M. Brown, R. R. 2, Hastings.

YOUNG MARRIED COUPLE DESIRE Furnished Rooms or Small Apartment. Telephone M. Burnett, 4673, Daytime, or 5556 Evenings.

YOUNG LADY DESIRES REFINED Young Lady to Share Apartment; central. Telephone 7793, before 6, or write Box 124, Examiner.

FARMERS, ATTENTION!
WE HAVE AN IMMEDIATE NEED FOR AN UNLIMITED AMOUNT OF MILK FOR WAR ORDERS. CONSULT US WITH REGARD TO PRICES.
Silverwoods Dairies, Limited

18 Help Wanted, Female 18

GIRL TO MIND BABY A COUPLE OF Evenings a Week. Mrs. Crosby, 634 Park Street N.

DOMESTIC FOR GENERAL HOUSEwork, in family of Two Adults. Telephone 7969 for interview.

BAG MENDER, FOR PART TIME work. Write Box 123, Examiner.

GIRL FOR LIGHT HOUSEWORK. Telephone 3425.

COUNTRY GIRL AS MAID, GOOD home, sleep in. State reference in letter, Box 112, Examiner.

GIRL TO HELP WITH HOUSEWORK; sleep in Dial 3023.

GIRL WANTED. APPLY QUEEN'S Hotel.

MAID FOR GENERAL HOUSEWORK, Two Adults. Apply 491 Hunter Street West.

WANTED

19 Help Wanted, Male 19

MIDDLE-AGED MAN TO DRIVE TAXI. Write Box 121, Examiner.

Representatives Wanted
A well-established Life Assurance Agency in Peterborough, representing one of the largest companies, will employ two local salesmen. $35.00 weekly during training, then $25.00 weekly plus commissions. Please do not apply unless between 25 and 45 years of age, normal good health, previous earning over $1,500 per year. Male School Teachers, Athletic Coaches, Junior Executives, Accountant, successful Salesman of other lines preferred. Write full particulars, references.
Box 126, Examiner

ELECTRICIANS AND ELECTRICIANS' Helpers. Miller Powell Co., 438 George Street.

19x Agents Wanted 19x

SALESWOMEN WANTED.
Achieve Your Ambition With a Familex Agency. Many Women now making splendid incomes supplying the families in their territory over 200 easily sold Home Necessities. Large repeat orders ascertained by Familex Guarantee. We tell you how to obtain the best results. For details and Catalogue Free, write to Miss G. St. George, 570 St. Clement Street, Montreal.

20 Employment Wanted 20

WASHING TO DO AT HOME; GOOD references Dial 7716.

GIRL STENOGRAPHER, BOOKKEEPer, General Office Work; can operate Bookkeeping Machine; 8 years' experience; best of references. Write Box 91, Examiner.

CANADIAN LEGION HAVE LISTS OF Competent Returned Men to Fill Temporary or Permanent Positions Give the ex-Soldier a chance to work for you Telephone 6203

21 Boarders Wanted 21

TWO GENTLEMEN BOARDERS, PRIvate home. Dial 4239.

TWO MEN TO SHARE ROOM; GOOD Meals; 10 minutes from C.G.E. Telephone 9944.

PRIVATE, CENTRAL, CONVENIENCES, good home, Gentlemen. 464 Reid.

TWO BOARDERS TO SHARE ROOM, 2 minutes' walk from C.G.E. Dial 4207.

BOARDERS WANTED — FURNISHED Warm Front Room, suitable 2 Gentlemen, close to C.G.E.; good Board; reasonable rates. 183 Stewart Street.

GENTLEMEN BOARDERS. DIAL 3007.

WHO CAN DO IT

22b Painters & Decorators 22b

COLEMAN BROTHERS — SMART MOdern Decorating. For Free Estimates Telephone 4485. 447 George, North of Brock.

WE INVITE YOU TO USE OUR MODERN AND UP-TO-DATE
DECORATING
SERVICE
HAROLD COLEMAN
336 GEORGE ST. 'PHONE 9922
"Rear Entrance on Market."

22f Miscellaneous 22f

ATTENTION! CIRCULAR SAWS GUMmed, Jointed, Set and Filed; Hammered if necessary. W. N. Blewett, Bridgenorth.

MOVING AND CARTING OF ALL Kinds. Deal's Cartage Telephone 4969.

DUSTLESS FLOOR SANDING, FLOORS Laid and Refinished, Decorating William Higgins Dial 8867

REPAIRS
WASHING MACHINES, REFRIGERATORS
TIRES CARS
Save your Tires. A slight Repair may mean months of extra Service. Guaranteed Work.
DAWSON'S SERVICE STATION
Corner of REID & McDONNEL
Telephone 4754

RUGS—BEAUTIFUL NEW REVERSIBLE Rugs made from Old Carpets Comforters Re-covered. Feather Ticks made into Attractive Down-proof Comforters. Telephone 7411

WATCHES AND CLOCKS REPAIRED. Called for and delivered promptly. Telephone 3265.

CHIMNEYS CLEANED FURNACES Vacuumed Telephone 3962

DUSTLESS FLOOR SANDING, CHAMberlain Weatherstripping and Caulking J R Vance, 773 Aylmer 7835

22j Wood Cutting 22j

WOOD SAWING 6643 MARTIN.

25x Dressmaking 25x

E MITCHELL, DRESS AND MANTLEmaking Alterations Telephone 4936 593 Harvey Street

DRESSMAKING — SUITS, COATS, ALterations all kinds, Button Holes, Buttons Covered. Twenty years' experience Mrs. Sturrett, 347 Park, next Campbell's Dairy.

LOANS

LOANS ON NEW AND OLD HOMES
5% and 5½% Interest. Repayable Monthly, Quarterly, and Half-Yearly We will find and arrange to finance a Home for you Call and see us— O'TOOLE BROS Real Estate and Insurance 354 Water St. Dial 9447 Resid 3111

Sell That Unnecessary Piece of Furniture Through a Classified Ad.

LOANS

BEWILDERED About a Loan?
Rates for all Small Loans in all companies are within the maximum provided by Government Regulations. Don't be confused by a lot of complicated tables, just come to Campbell's and state the amount you want. Campbell's offers you the advantages of quick, friendly services without fuss or embarrassment. No co-signers. Your car is only security.
Campbell Auto Finance Co., Ltd.
Subsidiary of Industrial Acceptance Corporation Ltd
201 Barrie Building
Evenings by appointment. Phone 3520

LOST

TIRE CHAIN. DIAL 8298.

LINOLEUM ROLLER BETWEEN TRAINing Centre and Comstock's Store, Wednesday Afternoon. Telephone 4683.

CAR CHAIN LOST, NO. 600 x 116. TELEphone 4715.

ONE PHOTOGRAPH ALBUM, ONE Electric Alarm Clock, Saturday Night. Reward. Dial 6782.

DUAL WHEEL TIRE CHAIN, IN CITY, on Monday. Finder kindly notify Peterborough Lumber Company.

PROFESSIONAL

44 Lawyers 44

P D SCOLLARD, Barrister Solicitor Bank of Toronto Building Telephone 9939

JOHN O WELDON — Barrister Solicitor, Notary etc Office 355 George Street Telephone 9230

JOHN A BRADSHAW — Barrister and Solicitor. 360 Water Telephone 9684

ELLIOTT & CHANDLER — Barristers etc Money to Loan Offices Kresge Building Telephone 6675 A L Elliott K.C M.P.P R J Chandler, B A

HON G N GORDON K.C Law Office 395-397 George Street Telephone 3577 Money to Loan

JACOB LOW — Barrister etc Mortgage Loans Suite 1-2, 435 George Street (over Toronto Savings and Loan Co.) Telephone 7423. Nights 6214

PECK KERR & McELDERRY—BARristers Solicitors Money to Loan Offices 415-417 Water Street Telephone 4681 E A Peck K C F D Kerr K.C., V J McElderry K C Walter H Howell

W B GORDON Barrister, Solicitor 395 George Street Telephone 3577

W R PHILP — Barrister Solicitor Notary Public. 385 Water Street Telephone 8412

Chiropractors

COLDS, SINUS, THROAT CONDITIONS C. M. Lawrence, Kresge Building Telephone 6724.

M C GOODWIN CHIROPRACTOR and Physiotherapist 108 Barrie Building, 312 George Telephone 8795 and 5865.

New Victory Loan

(Continued from Page 12).

Prouse.

Public Relations.—Chairman, Rev. P. F. Gardiner.

Sales — Chairman, Mr. Wilmot Prouse.

Salesmen—Messrs. Victor Wilson, Allan Peters, Ed. Ruthven.

District C—Clarke and Newcastle.

District Chairman—Mr. J. J. Meller.

Public Relations—Chairman, Mr. C. T. Miller.

Sales — Chairman, Mr. J. J. Meller.

Salesmen—Messrs. J. J. Meller, W. E. Davey, Russel Osborne, Mac Smith, R. S. Graham.

District D—Darlington

District Chairman—Mr. George F. Annis.

Public Relations—Chairman, Mr. F. M. Chant.

Sales—Chairman, J. D. Hogarth.

Salesmen—Messrs. W. W. Horn, J. F. Heyland, E. E. Staples, A. L. Pascoe.

District F—Cavan

District Chairman — Dr. H. A. Turner.

Public Relations—Chairman, Mr. P. E. Hamilton.

Sales. — Chairman, Dr. H. A. Turner. Salesmen—Messrs. I. H. L. Gray, Louis H. Winslow, James Roddy..

District G—Manvers

District Chairman—Mr. J. C. Cummiskey.

Public Relations—Chairman, Rev. A. W. Harding.

Sales — Mr. J. J. Cummiskey, chairman. Salesmen—Messrs. Milton Wright, Hilton Johnston, Orm Miller.

District H—Cartwright

District Chairman—Mr. Alex Gilbert.

Public Relations—Messrs. Wallace Marlow, chairman; Harold Porteous, Grant Thompson, Rev. D. M. Stinson, Mrs. Norman Mountjoy, Mrs. Clarence Marlow, Mrs. Julia Wright.

Sales. — Messrs. Rupert Byers, chairman; Henry Thompson.

With this enthusiastic executive and active committees, it is felt sure that this campaign can't help but be successful.

AUCTION SALES

AUCTION SALE — RICHARD STOCKdale, 6 miles East of Havelock. No. 7 Highway, February 24th, 1:00 o'clock sharp: 10 Fine Young Cows, Young Cattle, 4 Horses, Machinery, Hay, Grain.—Golden Andrews, Auctioneer. Telephone 3179, Norwood.

AUCTION SALE — WILLIAM E. KAVanagh, on the 8th Concession, Dummer, 4 miles North-west of Norwood, February 18th. 1:00 o'clock sharp: Choice Young Cows, Yearlings, Brood Sow, Horses, Machinery, Hay, Grain. Giving up Farming. 7 months' credit. —Golden Andrews, Auctioneer. Telephone 3179, Norwood.

Kings Row

(Continued from Page 13)

No, no, no! Le bon Dieu would never permit that. He remembered once that his grandmother had shrugged her shoulders contemptuously at something Anna said about trust the good God. Was it—was it possible that his grandmother knew something she had never told him—that perhaps — perhaps there wasn't a bon Dieu at all, just as he had found out when he was a very little boy that there was no Santa Claus and no real giants?

He turned his face down into the pillow and pulled the covering over his head.

(To Be Continued)

Yanks Shoot Straight

WASHINGTON, Feb. 11—(AP)—Gen. Douglas MacArthur reported to-day his troops on Batan Peninsula in the Philippines repulsed new attacks by the Japanese while the Manila Bay fortifications silenced several enemy big gun siege batteries on the Cavite shore.

27 Survivors Land

AN EAST CANADIAN PORT, Feb. 12 — (CP). — Twenty-seven survivors of a Greek freighter reported yesterday their vessel had been shelled for 3½ hours and sunk by an enemy U-boat in the Western Atlantic.

DAILY CROSSWORD

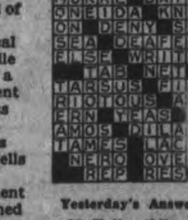

Yesterday's Answer

ACROSS
1. Mix
5. Crustacean
9. Give over
10. Mist
11. Ledge
12. Custom
14. Ocean vessel
15. Bills of fare
16. Large worm
17. Poisonous snake
19. Pronoun
20. William (abbr.)
21. Fasten
22. Piece of wood
24. Not heavy
25. Affirm
26. Part of face (pl.
28. Nails
29. Musical instrument
30. Work hard
31. On the ocean
32. Type measures
33. Chinese measure
35. Guido's lowest note
36. God of earth
37. Crushing snake
38. Goat antelope
41. Tapestry
43. Muse of lyric poetry
44. Showery
45. Inside
46. Take dinner
47. On top
48. Snow vehicle

DOWN
1. Division
2. Certain years
3. Not working
4. Abstains
5. Blockhead
6. Level to the ground
7. Mohammedan prayer call
8. Charmed
11. Killed
13. Chemical compounds
18. Diocesan center
21. Skin disease
22. Capital of France
23. Elliptical
24. To kindle
26. Part of a document
27 Nervous disease
28. Attacks with shells
30. Golf implement
33. Furnished
34. Lenient
36. Descend swiftly
37. Saline solution
39 Talk wildly
40. Masculine name
42. Wading bird

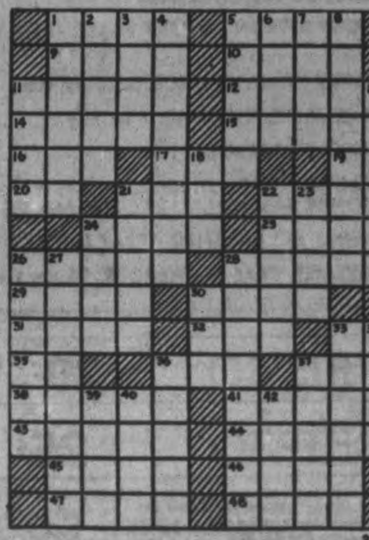

2-12

CRYPTOQUOTE—A cryptogram quotation

ZBSKS RV OTZBROL WXTOL XWOPROG VURQZSK ZBWO KMXTMK—CNWMZMV

Yesterday's Cryptoquote: THE BEST WAY OF REVENGE IS TO AVOID IMITATING THE INJURY—AURELIUS

Distributed by King Features Syndicate, Inc.

ROOM AND BOARD

—By Gene Ahern

SCOTT'S SCRAP BOOK

—By R. J. Scott

Home Service

Budget Expenses to Win Security

A Bank Account That's Growing

Frank and Mary no longer live on the verge of financial disaster. Without penny-pinching or giving up good times, their easy budget plan makes saving possible.

How did they set up this magic plan? First they kept a trial budget, a record of all expenditures for a month. They saved shopping lists, sales slips, even the brown paper bags on which the grocer totals his figures.

And they were amazed at the number of little leaks that showed up in just one month's spending. When they plugged them, that was "money in the bank" right away.

Then they estimated their annual income — divided it up among FOOD, CLOTHING, SHELTER, and so on, using the Trial Budget as a guide.

To protect their RECREATION allowance they created a fund EMERGENCIES. Thus they don't let unexpected dental or repair bills eat up vacation savings.

Stretch your income with a budget. Our 32-page booklet tells how to divide your money to get what you want most. Includes tips on buying and ruled pages for a year's accounts.

For your copy of "How To Budget and Buy For Better Living," send 15 cents in coins or stamps to the Examiner, Home Service, Peterborough. Be sure to write plainly your name, address, and the name of booklet.

BARCLAY ON BRIDGE

WRITTEN FOR THE EXAMINER

By SHEPARD BARCLAY

"The Authority on Authorities"

HIGH OR LOW RELATIVE

"WHEN YOU play a seven-spot or higher on a trick, it indicates a desire for another lead of that suit, and if you play a lower card, it means you want your partner to shift." How painfully incorrect that advice is, yet you often hear fair average players pass it out that way to neophytes. Properly stated, it is thus: "If the card played can be read as your partner's lowest, it means one thing, whereas if it is clearly higher than his lowest, it means the other."

North: ♠ 9 6 5 ♥ A Q 10 6 ♦ 8 6 5 4 ♣ 6 5

West: ♠ 7 ♥ 8 7 4 2 ♦ K Q 7 ♣ A K Q 3 2

East: ♠ J 10 2 ♥ 9 3 ♦ A 10 3 ♣ J 10 9 8 7

South: ♠ A K Q 8 4 3 ♥ K J 5 ♦ J 9 2 ♣ 4

(Dealer: West. Both sides vulnerable.)

West	North	East	South
1 ♣	Pass	2 ♣	2 ♠
3 ♣	3 ♠	4 ♣	4 ♠

West was strongly inclined toward taking further action, either doubling the 4-Spades or going on to 5-Clubs. The latter contract can be beaten quickly with a trick in spades and two in hearts, and it is just as well West did not double, as he bungled the defense and enabled South to make his contract. East felt a little as if West's pass was a forcing pass, calling upon him to double, but he knew his partner as a doubtful defensive player, so refrained from taking a crack at the 4-Spades.

Making the natural lead of the club K, West casually watched the fall of the cards on it. When he saw East come in with the 7, he repeated the suit. South, of course, ruffed, dropped the trumps in three rounds, ran four hearts for the discard of a diamond and later gave up two diamond tricks, making his contract.

Why did West watch only for the size of his partner's card on that first trick? If he had looked also at the 4 played by the declarer, then taken a glance at his own hand and dummy, he would have seen that East could not possibly have had any lower club. The natural switch then to diamonds would have beaten the contract. Just as a 3 can be an encouraging card, when the 2 may be read as also held, so a 9 even can be discouraging if it can be read as the lowest held. It is all relative, or comparative.

• • •

Tomorrow's Problem

North: ♠ K 9 7 6 ♥ Q J 7 5 ♦ A J 4 ♣ K 4

West: ♠ A 10 ♥ K 8 6 2 ♦ Q 10 9 7 5 ♣ 6 5

East: ♠ J 8 2 ♥ A 10 9 4 ♦ 6 3 ♣ Q J 8 7

South: ♠ Q 5 4 3 ♥ 3 ♦ K 8 2 ♣ A 10 9 8 2

(Dealer: North. East-West vulnerable.)

Would you open the bidding on the North hand of this deal and, if so, why? What bid would you consider best on it?

Ecuador Seizes Ship

QUITO, Ecuador, Feb. 12.—(AP)—The Government issued a decree last night declaring state property the 1,120-ton German steamship Cerigo, which was abandoned by her crew last April after having been set afire.

Lighted For Victory

LOS ANGELES, Feb. 12.—(AP)—A 15-foot tall victory "V" was lighted at the Coliseum last night, as a symbol of freedom for the democracies. It will be illuminated nightly, except in blackouts, for duration of the war.

LI'L ABNER

—By Al Capp

HENRY

—By Carl Anderson

DONALD DUCK

—By Walt Disney

BLONDIE

—By Chic Young

MUGGS AND SKEETER

—By Wally Bishop

BRICK BRADFORD

—By William Ritt and Clarence Gray

TILLIE THE TOILER

—By Russ Westover

Fenella Woman Dies Age 69

FENELLA, Feb. 12.— (ENS)— Much sympathy is felt for the family of the late Mrs. Thomas Batchelor, who suffering from pneumonia, passed away on Saturday at her home in her 69th year. Left to mourn her loss are her husband and one son, Floyd.

Also to the family of the late Mr. George Tucker, who died on Saturday morning at the home of his son, Mr. Milford Tucker, Plainville.

The funeral services were held on Tuesday with interment in Macklin's cemetery.

Unfortunately the heavy snowfall over the week-end blocked the side roads so that many friends and neighbors were called upon to help open them.

Quilting Bee

A very pleasant afternoon tea was spent in the Fenella School No. 22 on Friday when 16 ladies met with the teacher, Miss Doris Johnston, and the pupils to a quilting bee. The quilt of a tulip pattern was made by the girls of the school and the pupils are now selling tickets on it for the Red Cross Fund. To complete the afternoon refreshments, prepared by the teacher, were served by the girls of grades 5, 6, 7 and 8 with Shirley George at the table pouring tea.

Mrs. S. Leach moved a vote of thanks to the teacher and Miss Johnston very graciously responded.

The same evening the school trustees held a dance in the school. Music was provided by Mr. and Mrs. Percy Elder. Many were present from Centreton.

Mr. and Mrs. Harrison George, Miss Viva George and Mr. and Mrs. Dean Massey of Morganston attended the school party Friday evening.

Mrs. John Curtis of Roseneath vistied recently with her niece, Mrs. William George and Mr. George.

Dispute Settled

NEW YORK, Feb. 12—(AP). — Settlement of the 18-month jurisdictional dispute between the American Fedc ;tion of Musicians and the American Guild of Musical Artists was announced jointly last night by James C. Petrillo, Federation president, and Lawrence Tibbett, Guild president. Jurisdiction of the Federation over concert solo instrumentalists is recognized, but the Guild maintains its position as the artists' exclusive bargaining agency in the concert field.

Former French Luxury Liner Is Swept By Fire In New York Harbor

A workman, injured aboard the blazing Normandie, now the U.S.S. Lafayette, is being carried, LEFT, to an ambulance as the former French luxury liner blazes behind him. More than 200 workmen aboard the liner suffered burns and injuries as the $60,000,000 vessel was gutted by flames as workmen were refitting her for service as an auxiliary vessel with the U.S. navy. Fire tugs are pictured, RIGHT, pouring tons of water into the blazing ship. When the flames were finally subdued the Normandie was resting on the bottom, with a list to port.

School Board Elects Officers

MARMORA, Feb. 12 — (ENS).— The first meeting of Marmora High School Board for 1942 was held on Wednesday evening. The only change in the Board is the appointment of D. Robertson in place of C. H. Buskard who wished to retire. The appointment was made by the county council on the recommendation of Reeve W. R. Linn.

The organization of the Board for 1942 is as follows: Chairman, Albert Burridge; vice-chairman, J. O'Neill; finance committee, H. W. Sabine, J. E. Dunlay, D. Robertson and A. Burridge; property committee, J. O. Neill, R. E. Bonter and A. Burridge. The first named in each case is the chairman of the committee. Roy Smith was reappointed as secretary-treasurer.

IRISH AT HOME

There are 10 towns in American named Dublin.

Pastor Honored At Bailieboro

BAILIEBORO, Feb. 12.—(ENS)— The Y.P.S. held their regular meeting in the church Tuesday evening, with a large attendance, the president, Winifred Gainer, in the chair. Clara Seens and Rev. M. E. Rowland conducted the worship followed by a solo by Mrs. Thompson. Mary Staples read the first edition of the young people's paper.

Robert Kelly at this time came foreward and read an appropriate address to Rev. M. E. Rowland whose marriage takes places this Saturday, George Dean making the presentation of a beautiful mantle clock. In replying Mr. Rowland thanked al lfor their kindness and hospitality.

A recreation hour under the capable leadership of Mary Staples was spent in Bateson's hall, followed by the serving of dainty refreshments.

Have Anniversary

Mr. and Mrs. John Heaslip were hosts recently to their immediate family and a number of friends on their forty-first wedding anniversary. A presentation of gifts was made by their daughters. Refreshments were served and a social hour spent before the guests departed for home.

J. B. Johnston Dies

ORILLIA, Ont., Feb. 12—(CP).— J. B. Johnston, 64, five times mayor of Orillia and member of the Ontario Legislature for Simcoe East from 1920 to 1924, died in hospital here Sunday of brain concussion following an accident on his farm at nearby Brechin, Ont., last Thursday. Mr. Johnston was thrown to the ground from a load of hay which tipped over and then struck on the head by the tongue of the hay-wagon. He is survived by his widow and three sons.

Marmora News

Mrs. G. W. Henderson who is visiting relatives in Toronto, is confined to her bed with bronchitis.

Mrs. John Rambough is a patient in St. Joseph's Hospital, Peterborough.

Mrs. Dan Shannon and son James spent a couple of days in Toronto this week.

Mr. and Mrs. C. A. Bleeker quietly celebrated the fifty-sixth anniversary of their wedding on Tuesday.

Mr. Archie Jones is a patient in Belleville General Hospital, where it is expected he will shortly undergo an operation.

Mr. and Mrs. Roy Snell of St. Thomas, and Miss Susan McWilliams, of Toronto, spent a few days this week with Mr. and Mrs. Arthur Eggleton.

In honor of Mr. Joseph Scott, whose 70th birthday falls upon Sunday, friends and neighbors tendered him a surprise party on Friday evening, presented him with gifts and enjoyed dancing and cards.

Gordon McCubbin Deputy Of Percy

HASTINGS, Feb. 11 — (ENS). — The Municipal Council of the Township of Percy met on Friday in the Town Hall, Warkworth, with Thomas A. McMillan, Reeve, in the chair, and other members present. Gordon J. McCubbin, W. N. Ireland, and J. Stewart Atkinson.

It was decided that at the next meeting a by-law would be introduc to appoint poundkeepers and fenceviewers. The auditor's report for the year 1941 was accepted. S. G. Smith's tender of $195 for the printing of Percy for 1942 was also accepted. The tax collector's time was extended to March 3.

The clerk was instructed to write the family of the late W. H. Nelson expressing deepest sympathy in their recent bereavement.

Gordon McCubbin resigned as a councilor, and on motion of T. McMillan and J. S. Atkinson, he was appointed to fill the position of Deputy-Reeve left vacant by the death of W. H. Nelston.

George Broadworth was chosen as councillor to fill Mr. McCubbin's seat.

No Federal Aid Says CCF Heads

TORONTO, Feb. 12—(CP).—The Ontario committee of the C.C.F. today issued a statement terming "entirely unwarranted" a statement made Monday night by Rt. Hon. Arthur Meighen, Canadian Conservative leader, that his defeat in the York South by-election Monday was brought about "by a parternship of the Dominion Government and the C.C.F., with the government dictating and directing the whole character of the campaign."

The C.C.F. statement said Mr. Meighen's statement after his defeat by the C.C.F. candidate, J. W. Noseworthy, "cannot be allowed to go unanswered."

"The whole of the C.C.F. campaign was fought by the tireless and voluntary efforts of hundreds of our workers," the statement continued. "Every word of its publicity was written and prepared by members and committees of the C.C.F. and the strategy and policies of the entire campaign was directed by members of the Ontario C.C.F. executive in consulation with the South York C.C.F. campaign committee. Mr. Arthur Roebuck was the only Liberal who spoke for Mr. Noseworthy and he did so at his own expense, after Mr. Meighen invited such action by accepting the assistance of Premier Hepburn."

The statement noted that the C.C.F. candidate was nominated last Dec. 1 and said donations from organizations through Canada "enable us to spend more than in more C.C.F. elections."

"Mr. Meighen also referred as a reason for his defeat to the 4,000 soldiers who, he says, had left the riding and as a result were disfranchised, apparently assuming that their votes would have gone to him," the statement said. "..Nothing in the campaign was more encouraging to us than the support which Mr. Noseworth received from men in uniform who were able to to vote.."

Bishop Of Lincoln Dies

LONDON, Feb. 12 — (CP). — Dd. Frederick Cyrill Nugent Hicks, Bishop of Lincoln since 1933, died last night. He was 69.

Red Cross Plans Euchre Party

HAVELOCK, Feb. 12 — (ENS). — The Red Cross Room was just as busy as usual on Monday afternoon despite the cold weather. The meeting opened with Mrs. H. Roche, the vice-president, in the chair. A large amount of knitting was returned. and more wool given out. A lovely pieced quilt, all completed, was donated by Mrs. William Buchanan.

The report from the committee regarding the giving of socks to the boys overseas, stated a large number were given out but there was still a few more to be sent. The Social Committee, with Mrs. Jones as convener, reported the necessary arrangements made for a euchre party on Tuesday, February 17, when the draw for the lucky ticket on the autograph quilt will take place. The secretary, Mrs. Charles Couch, has received the two new Red Cross flags which, when completed, will be on display in the window for the public during the special display week.

During the afternoon two quilts were completed and a large part of the new quota was cut out and given to volunteer sewers.

On the motion of Mrs. A. Anderson and Mrs. T. Easterbrook it was decided to serve light refreshments at the last meeting of each month. At five o'clock a dainty lunch was served by Mrs. Donald Holdcroft, which was a complete surprise to the members, but proved a real treat.

Ex-Omemee Rector, Rev. Johnson Inducted In Newmarket Charge

OMEMEE, Feb. 12—(ENS).—St. Paul's Anglican Church, Newmarket, was filled to the doors on the occasion of the induction of the Rev. G. H. Johnson, M.A., B.D., into the incumbency of St. Paul's Church and parish by the Right Reverend A. R. Beverley, Suffragan Bishop of the diocese.

It was unique in that both Mr. Johnson's father and brother, clergymen in this diocese, took part in the service. Rev. George Johnson of East Toronto, the father, took the prayers, and Rev. A. C. Johnson of St. George's Church, Gore's Landing, the brother, served as chaplain to the bishop. A goodly number of the clergy of the deanery also were present.

The choir and the visiting clergy took their places in the chancel to the singing of the grand old hymn, "All People That On Earth Do Dwell," while the rector, Rev. G. H. Johnson, sat with the church wardens in the body of the church.

The bishop sitting in his chair at the top of the chancel steps, called Mr. Johnson to him and presented him with the Archbishop's letters of institution or license, to conduct the services of the church, after which he presented him with the Bible and the Book of Common Prayer.

The second part of the service was the induction, when the bishop pronounced him duly inducted into the incumbency of the parish. Then he was presented the keys of the church by the wardens, J. D. Little and J. E. Nesbitt, who by that act and word acknowledged him to be lawful incumbent of the parish.

It was a particularly solemn and impressive ceremony, and the address by Dr. F. H. Cosgrave, Provost and Chancellor of Trinity College, Toronto, based on the 20th chapter of Acts 1, verses 17 to the end, was a fitting climax.

Before the recessional hymn, "The Church's One Foundation," the rector invited those present to a reception in the parish hall, and all were presented to Bishop Beverly, the members of Mr. Johnson's family and the visiting clergy. The ladies of the church had prepared luncheon for over 200 who gathered in the hall after the service, the tables looking particularly inviting with the silver candelabra and their tall lighted candles.

The young women's and young men's Bible classes served the guests after appropriate and timely speeches by Bishop Beverly and Church Warden Little.

Capt. H. C. Cox, chaplain and padre of Newmarket Military Camp, was with the clergy in the chancel for the service.

Valentine Party Monday Night

CAMPBELLFORD, Feb. 12. — (ENS).—The group led by Mrs. G. N. Maxwell won the attendance contest for January, it was announced to members of St. John's Evening Auxiliary at their meeting held on Thursday. The ladies made further arrangements for a Valentine Tea which is planned for February 16th during the business portion of the meeting. They named Mrs. W. Cochrane, Mrs. D. Cochrane, Mrs A. E. Burgiss, Mrs. C. Johnston to the lunch committee and Mrs. J. D Mills and Mrs. G. N. Maxwell to the reception committee. The president, Mrs. Carl Johnston, was in charge of the meeting and the devotional period was conducted by Mrs. Alex Stephens, assisted by Mrs. W. F. Scott.

A skit, 'The Canadians Are Coming,' given by Mrs H. Bleecher, Miss H Partridge, Mrs. W. Brady and Mrs. Carl Johnston; a duet by Ruth Taylor and Doris Mason; piano solo, Betty Johnston and a musical contest arranged and conducted by Mrs. Alex Stepens and Miss Dorothy Henson.

OLDER PEOPLE!

TAKE THIS PRECAUTION AGAINST COLDS

To help fortify your system against colds and other common winter ills, take Scott's Emulsion regularly every day. This great tonic is highly recommended because it quickly helps build up pep, stamina and appetite—and is *4 times easier to digest than plain cod liver oil.* Palatable, economical too. Buy today. All druggists.

SCOTT'S EMULSION

HOW TO MAKE MONEY IN OIL ROYALTIES

What to buy and when so as to get the maximum from your investment.

This booklet tells you how. Write today for your copy—it will be sent without charge or obligation.

CENTURY SECURITIES COMPANY

100 Adelaide St. West, Toronto

Members of Oil Royalty Dealers Association of Ontario

Was Achy, Miserable For Years; Feels Grand Now!

Would Get Severe Pains In Arms, Limbs and Muscles. Also Troubled With Stomach Disorders and Constipation. Tells How Syntona Helped Her.

To persons who suffer from stomach disorders, constipation, nervousness, backache or aches and pains throughout the body, this message is one that tells how many people have found relief.

MRS. W. J. EVANS, 108 Belmont Avenue, Hamilton, Ont., says: "Because of a disordered stomach and constipation I have felt achy and miserable for years. I seldom knew what it was to be free from torturing pains in my arms, limbs, and muscles. Especially in the mornings they would be so stiff and sore that it took all the good out of me. Often I would awaken with a splitting headache. My stomach was so upset that I suffered constantly with indigestion, gas bloating and distress and belching of hot, sour liquids after meals. I had lost my appetite, and became nervous and worried over my condition.

"I had tried many different things without success, but about a month ago I read about how Syntona was so highly recommended and decided to try it. So far I have taken four bottles, and the results have been marvellous. The aches and pains have gone away for the first time in years and I can eat so many more things without any gas or distress in my stomach that I am surprised. I feel so much better throughout the day and sleep fine at night. I've had no trouble with constipation since I started taking Syntona and am entirely free from headaches and dizziness. It has helped me so much that I am very pleased to have this opportunity of recommending it to others who may be suffering as I did."

Syntona may be obtained in Peterborough at Elliott's Drug Store.— (Advt.)

at the C. D. S.

LOW PRICE! GOOD WOOLLENS! DEPENDABLE EATON WORKMANSHIP!

"THRIFT" MADE-TO-MEASURE

WITH EXTRA TROUSERS AVAILABLE AT 4.95 PAIR!

ONE-TROUSER SUITS $21.95

You spend a little and get a lot when you order a "Thrift" Made-to-Measure . . . for just $21.95 you have a choice of scores of English and Canadian woollens . . . you benefit by EATON quality-first standards of workmanship . . . you get a suit hand-cut to your individual measurements! And remember, if you like, you may have EXTRA TROUSERS for only $4.95! Make your next suit a "Thrift" Made-to-Measure!

Budget Plan Terms may be arranged, if desired.

T. EATON Co LIMITED

Justice Minister Is Elected

Pictured at his desk is Canada's new Justice Minister, Louis St. Laurent, who successfully contested the recent by-election in Quebec East. Mr. St. Laurent fills the vacancy left in the King Cabinet by the death of Rt. Hon. Ernest Lapointe.

"LOOK— THE NEW OXYDOL GETS MY WASH WHITE WITHOUT BLEACHING!"

Try It With This Guarantee— The WHITEST WASH EVER Or Double Your Money Back!

YES, OXYDOL will give you the whitest wash ever. Except stains, of course, or unusual pieces, a wash that's white without bleaching, even in hard water.

Milder on Hands! Safe For Rayons, Too!

You see, the New Oxydol is much richer in washing power. Every ounce is packed with more power to wash clothes white. And yet—glory be! it's milder than before. Kinder to hands. So gentle, it's safe for coloured washables and lovely washable rayons.

Expect real economy, too. Every ounce of New Oxydol goes much farther—washes more clothes or dishes than any of 18 leading soaps!

Try it sure! And if you don't agree Oxydol gives you the whitest wash ever, simply return the unused portion of the package with your name and address to Oxydol, Montreal, and twice the purchase price will be refunded. This offer expires December 31, 1942.

Oxydol Washes Whitest

The whiteness of clothes washed by different soaps is now scientifically measured by Electric Eye. And Oxydol wins for whiteness! Clearly out-washes other Canadian soaps—including soaps in wide use, priced the same as OXYDOL.

IN STORES NOW—SAME PACKAGE

Weather
Fair; Some milder

Evening Examiner
Peterborough

FINAL
LAKESHORE AND CITY EDITION

VOL. LXXXV, No. 37 — PETERBOROUGH, FRIDAY, FEBRUARY 13, 1942 — ★★ — PRICE THREE CENTS

3 RAIDERS RUN CHANNEL BREST TO HELIGOLAND

(By D. E. BURNETT.)

LONDON, Feb. 13 (CP Cable)—Three German heavy warships which made a sensational escape from Brest and fled up the mist-hidden English Channel after a spectacular battle in all probability are safely at their destination, an authoritative source declared today.

Although all three ships the 26,000-ton battleships Gneisenau and Scharnhorst and the 10,000-ton cruiser Prinz Eugen—were reported hit by bombs or aerial torpedoes, this source indicated belief the damage was not sufficient to have prevented them from reaching Heligoland naval base.

This authority said no British surface ships were lost, thus contradicting a Berlin communique's claim tha' one British destroyer had been sunk. He said the action was completely over.

The confused battle in which everything from mine sweepers to great coastal guns on both sides of the Channel was used began on Thursday when the three craft, the bulk of Germany's remaining heavy warships, slipped from their year-old drydock internment in bomb-wrecked Brest's harbor.

They were engaged by British destroyers, motor torpedo boats and aircraft of all three commands, bomber, coastal and fighter. A number of Canadian airmen took part in the ensuing fight.

A 5-Hour Attack

From Brest to Heligoland is approximately 700 miles. Apparently the ships had negotiated nearly half this distance leaving Brest at dusk Wednesday when they first were engaged at 11 a.m. yesterday. For five hours planes were seen in constant action over the enemy armada.

By this evening the Scharnhorst, Gneisenau and Prinz Eugen probably had reached the shelter of Heligoland Bight, racing home at 20 knots ahead of the slower ships which guarded them through the Channel.

It was from the sky, however, that the German warships' greatest protection came, not only from concealing snow and fog but also from swarms of Nazi fighter planes, shuttling out in relays from the French coast to keep protection constantly over them.

The first word of the German warships' dash came from two Spitfires on reconnaissance. They eluded 12 Messerschmitts to race home and spread the alarm.

Quickly, a flight of torpedo planes guarded by 50 fighters was flying toward the French coast and from then on British planes sped out to the attack.

The Air Ministry news service said the first flight of fighter-escorted

3 RAIDERS RUN
(Continued on Page 2, Column 3)

Japs 2 mi.-Heart of Singapore

Isles Shocked At Hun Audacity

Lack Of Dive Bombers Hinted Reason For Warships' Escape

(By DREW MIDDLETON.)

LONDON, Feb. 13 (CP) — Germany's audacity in parading three of her most valuable warships past Britain's tightly guarded front door shocked these islands today.

Not only the blow to Britain's Naval prestige but also its consequences disturbed the press and the public.

With the Royal Navy involved in the Mediterranean and Far Pacific as well as in nearby waters, the Germans now have an opportunity to join powerful ships to their other battle forces and, possibly upset the scales of naval power in the Atlantic.

Much discussion centred on air strength, for it was an umbrella of air protection stemming out in relays from German bases on the French coast which saw the flotilla safely through the Channel, centrries-old symbol of the British Isles' invulnerability.

"British sea power has received the most insolent challenge made against it for years," declared the Evening Standard.

"No German Fleet ever sailed through the Straits of the Channel in the last war. Indeed, no enemy fleet has dared to do it for more than a century. The sea was ours."

The newspaper asked whether the Air Ministry had wasted its money on huge bombers instead of torpedo planes and whether airpower was effectively co-ordinated with the other services as it has shown to be in Japan and Germany.

"The urgent need is for reform at the top," said the Evening News, lumping the battle of the Channel with the bad news from the Orient, "for the formation of a new and smaller war cabinet and a fresh and more determined grapple with our tremendous problems . . . ."

No Dive Bombers?

Some informed sources ascribed the failure of the R.A.F. and Fleet Air Arm to duplicate the Japanese air force's success against the Prince of Wales and Repulse off Malaya to the fact that the R.A.F. does not use dive bombers and that the weather was too bad to allow accurate high-level bombing.

But the problem was seen as far larger than merely a question of how and why the Nazi squadron got away.

As one source stated it bluntly:

"The Germans have a good chance to unite a superior fleet in the North Atlantic, a fleet strong enough at least for some time to go wherever it likes, from the Orkneys to Long Island."

It was pointed out the German fleet can now muster at least five formidable ships — the battleships Gneisenau, Scharnhorst, and Tirpitz, and the pocket battleships Scheer and Luetzow—as well as two aircraft carriers, three or four cruisers of the Prinz Eugen class, with eight-inch guns, several light six-inch cruisers, and a considerable but unknown number of destroyers.

Price Rise Coming

TORONTO, Feb. 13—(CP)—Donald Gordon, chairman of the Wartime Prices and Trade Board, said today Canadians may expect a rise in prices in two or three months' time. Mr. Gordon said the fact that the cost-of-living has been static in the last period under study is no guarantee that it will not rise in future.

"The Board has proved its usefulness and justified its existence and it is to be anticipated at this time that it will continue to function for at least a time following the cessation of hostilities," he said.

Nazi Sea Stroke Step To Navy, Vichy Ships Next

(By DEWITT MACKENZIE.)

LONDON, Feb. 13 —(CP)—Again Hitler has demonstrated through the astonishing escape of his battleships from Brest that it's supreme daring which does it.

This sensational coup exemplifies the cardinal principle underlying all Nazi strategy—to gamble greatly. True, the Germans are meticulous in their preparations ordinarily, but once they are set for action they don't hesitate to shoot for the moon. All of which is further proof that wars are won by initiative.

Of course, it would be rash to try to draw conclusions at this stage from the naval demonstration, before it is sure that the Nazi fleet has reached the protection of the German naval base at Heligoland safely. Still, naval experts are bound to start rechecking the heated arguments as to whether air-power has written the doom of the surface warship.

Through 66 Raids

There certainly is food for thought in the manner in which the Nazi fleet stood up under bombing in the early stages of this battle. And there is even more for reflection in the fact that while the two German battleships were anchored at Brest they went through more than 100 bombing raids, some 66 of which were specifically directed at these war vessels.

Despite the undoubtedly terrific lacing the Nazi ships endured, they sailed out of Brest harbor under their own steam. Naturally they were protected against aerial torpedoes in the harbor, but they were exposed to the heaviest type of bombs.

What is Hitler up to? We do know that he is preparing feverishly for his spring offensive and the indications are that this will involve an all-out attack on Allied shipping and Anglo-American naval strength. Anyway, his ships were no good to him tied up in Brest harbor.

Now Hitler seems determined to obtain possesion of the remnants of the French fleet by hook or by crook. Should he be able to add that to his own contingent, he and Mussolini between them would have a formidable navy.

NAZI SEA STROKE
(Continued on Page 2, Column 7)

White Russia Reached By Red Skiers

Soviets Strike Hard To Cut Hun Lines Use Guerillas, Chutists

MOSCOW, Feb. 13 (AP) — The Red Army's far-ranging ski troops have cut through German lines into White Russia, which lies next to the old frontier with Poland, a dispatch said today, while in the arctic submarines of the Northern Red Fleet reported sinking five German transports, a tanker and a trawler.

The dispatch from the western front announcing the penetration of White Russia, one of the Socialist Soviet republics in German hands, specified neither the position nor the strength of the operation. Indications were that it was a patrol action on a large scale.

A dispatch to the government newspaper Izvestia said a battalion of the 121st German Infantry regiment was dispersed in a victorious drive by sea soldiers of the Red Fleet to sieze emplacements high above Sevastopol, the main port of the Crimea.

(This Russian seizure of the initiative on the western coast of the Black Sea peninsula coincided with German air raids on the Kerch area to the east, indicating the Red Army might be again massing men and supplies for a renewal of the once-frustrated attempt to drive out the invading units in between.)

Ski soldiers, who manoeuvred across heavy snows, were aided by guerillas and probably by parachute troops in the thrust to win back White Russia and wipe out German communication lines across it.

Where the entry was made was not specified, but it could have been accomplished by advance units operating both north and south of Smolensk, key German base on the Dnieper river 230 miles west of Moscow.

White Russia is a republic of the U.S.S.R. north of the Ukraine and, with the Ukraine, suffered heavily in the fighting incident to the German drive to the east last summer.

The Russians reported Soviet marines had captured a strongly-fortified hill in the three-month-old Battle of Sevastopol.

Radio Ultimatum

WASHINGTON, Feb. 13—(AP).—The United States War Production Board announced today it had ordered the $200,000,000 radio manufacturing industry to convert its entire facilities to arms production within the next four months.

If the conversion is not accomplished within that period, the board declared in a virtual ultimatum, the Government will take over unconverted plants, break up their organization, and shift their equipment and labor "to other parts of the economy where they could be mobilized for war production."

The ultimatum was laid down, it was learned, at a meeting of representatives of 55 radio set manufacturers.

Japs Ease Indies Push-Dutch Fire Macassar

BATAVIA, N.E.I., Feb. 13—(AP)—The Netherlands high command reported today a temporary slackening of the Japanese drive on the Netherlands Indies and said destruction of harbor works of Macassar, chief port of Celebes, has been so effective, "the enemy will not find anything of use to him."

The defenders' scorched-earth tactics also were carried out in other parts of Southern Celebes, headquarters said, adding that according to latest official news from this sector of Japanese invasion the harbor area of Macassar still was in flames last night.

Macassar, chief port in the southwestern part of the island, is threatened by enemy drives from north and south. But this afternoon's communique, released through the news agency Aneta, gave some encouragement over the situation there in denying earlier Indies reports that the Japanese also were driving on the city from Balangnipa, across from Macassar on the eastern side of the Peninsula.

"Telegraphic reports from Macassar indicate that the original announcement regarding a Japanese landing at Balangnipa is not correct," the communique stated.

There was no word of operations

JAPS EASE INDIES
(Continued on Page 2, Column 6)

Battles Rage For City Water Tanks

Most Of Island Lost Japs Step Up Air Raids On Port

LONDON, Feb. 13 —(CP)—The Singapore radio broadcasting the usual 10 p.m. Singapore time, news announced tonight that there had been "no great change in the general line."

Singapore's 10 p.m. broadcast (at noon, EDT), came through on schedule, the announcer saying there had been "no great change in the general line." He added that fighting was heaviest in the western and northwestern sectors and that "there is ample evidence that the Japanese forces are not having everything their own way."

The Japanese seemed to have seized Pierce reservoir, one of the two largest in Singapore's "catchment area," since today's communique placed the fighting there around Ang Mo Kio at the eastern end of the reservoir.

Fighting was under way around MacRitchie reservoir, twin of the Pierce pool. Several smaller pools in the catchment area north of the Pierce reservoir appeared to be within the Japanese line.

Most of Island Gone

But the enemy had not yet won Singapore city, though most of the land was in his hands.

This much was evident in information contained in the last two Singapore communiques, the latest being timed at 5 p.m. today (6 a.m. EDT).

Singapore announced that the Japanese had stepped up their air and artillery pressure with frequent shelling, high-level, low-level and dive-bombing attacks on forward positions and the city itself. Large formations of Japanese planes assailed Singapore directly.

"Obviously the Japanese are not yet in Singapore town yet or they would not be bombing and shelling it," a commentator said here. "The positions mentioned in the communique indicate some slight withdrawals by our forces since yesterday."

The Japanese, backing down from enthusiastic claims that Singapore was captured and all but mopped up, admitted their spearhead was still two miles from the centre of

BATTLE RAGES
(Continued on Page 2, Column 2)

Rescue By Air

Hamilton, Bermuda, Feb. 13 (CP Cable)

A United States plane landed on the Atlantic off Bermuda and rescued nine seamen from a British ship, the survivors related today. The men, who had been drifting in a small lifeboat for 12 days, said their ship was sunk near New York.

The rescue was made Wednesday and six of the survivors were brought to hospital here. The other three, naval sailors, are being cared for at the Hamilton sailor's home.

The men in hospital were suffering from sunburn and exposure but their condition was not considered serious.

15 Million Cost Blocking RationByCoupon

TORONTO, Feb. 13 — (CP). — Donald Gordon, chairman of the Wartime Prices and Trade Board, said in an interview here to-day he is in favor of steering clear of direct rationing to consumers, but that rationing of food could be introduced in Canada with little delay if the situation becomes sufficiently acute.

Concerning direct rationing to consumers, Mr. Gordon said "There are other methods we can introduce such as restricting supply to the stores."

He said one of the reasons his Board is opposed to coupon rationing is the heavy expense involved. He estimated it would cost the Federal Government approximately $15,000,000 to introduce sucn a systm.

Meantime, Mr. Gordon said, Canadians must adopt a simpler way of life and "the sooner people get used to the idea the sooner we'll win the war." He added that people didn't seem to realize how close the war has come to Canada.

"Shortages are developing which will soon be felt by the people at large," he said. "There's no need for anyone to get panicky and go out and buy more than normal needs but they certainly should consider how they can help the war effort by making what they have do.

Standardization Due.

"Standardization, rationalization, and all sorts of economies will be necessary."

Women's dresses, for instance, may be limited to a number of basic

15 MILLION COST
(Continued on Page 2, Column 4)

Canuck Aces Get 3 In Sea Scrap

Battle 200 Germans For Hours Over Fleeing Raiders

(By DOUGLAS AMARON.)

SOMEWHERE IN ENGLAND, Feb. 13—(CP Cable). — Canadian fighter pilots in cannon-firing Spitfires destroyed at least three of the 18 German aircraft known to have been destroyed yesterday when the Royal Air Force made a desperate attempt to halt the flight of the Nazi warships Gneisenau, Scharnhorst and Prinz Eugen from their shelter at Brest.

The R.A.F. and the Fleet Air Arm suffered severely in pressing home their attack, 42 British craft having been lost.

One Canadian squadron was credited with two enemy machines destroyed, another probably destroyed and two others damaged. A pilot in another R.C.A.F. unit downed a third Nazi.

The picture of the part Canadian fighters played in the great confused fight over the cloud-shrouded channel gradually took form hours after the airmen ended the battle against a protective umbrella of more than 200 German machines. Matter of fact reports from their airdromes told of the heroic role the young airmen from the Dominion filled as they did their part to delay the progress of Germany's warships.

Attack In Line Astern

Pilots of the R.C.A.F.'s 1st Fighter Squadron attacked the vast aerial screen in line astern and raked enemy machines with the devastating fire of their multi-cannon Spitfires.

"We went in in three section, line astern," said P.O. A. L. Harley of London, Ont., "after Sgt. Don Morrison of Toronto had reported seeing an ME-109F around 11 o'clock. We followed him to about 1,000 feet above the clouds, gradually drawing within range. Once we got in range we could see our cannon shells back in his fuselage. Then they probably entered the cockpit.

"Morrison was following me. We both fired at the ME-109 and he went straight down into the sea. Then we flew right alongside the Scharnhorst. The sky was literally filled with kites and we could see our own section sticking very close together."

P.O. Ormston of Montreal followed on the tails of Harley and Morrison and sent another 109F spinning to disaster.

Flt.-Sgt. G. A. G. Ryckman of London, Ont., attached to an R.C.A.F. Spitfire squadron, and three members of the First Canadian Squadron to arrive in Britain; Pilot-Officers A. L. Harvey of London, Ont., Ian Ormiston of Montreal and Sgt. Don Morrison of Toronto accounted for two enemy planes destroyed, probably destroyed a third

CANUCKS GET 2
(Continued on Page 8, Column 5)

A Lift In The Load

Toronto, Feb. 13 (CP)

HON. T. B. McQuesten, Ontario Minister of Municipal Affairs, said last night at the annual banquet of the Ontario Association of Real Estate Boards, that measures must be introduced to lift the heavy tax load on real estate, and outlined measure to effect this objective.

He recommended equalization of assessment throughout the province and establishment of a mill-rate ceiling.

"I think that all real estate can stand is a 25-mill rate based on a reasonable assessment," he said.

Other recommendations were a school for assessors, rural assessment on a county basis, a rotating system of assessment to be made every five years, and provincial control of courts of revision.

82,500 Enemy Aliens On List

30,000 Of Them Nazis R.C.M.P. Report Shows

OTTAWA, Feb. 13.—(CP).— Enemy aliens registered under the Defence of Canada regulations totalled 82,500 at March 31, 1941, it is revealed in the annual report of the Royal Canadian Mounted Police for the fiscal year 1940-41.

The registration included 30,000 Germans, 31,000 Italians and some 21,500 Czecho-Slovaks and Austrians. Exemptions were subsequently granted 21,175 persons who showed unquestioned loyalty.

The report, tabled in the House of Commons yeserday, showed 1,447,065 rifles and shotguns registered in Canada.

War activities now have assumed such proportions that the force is unable to assume new responsibilities without seriously affecting efficiency, Commissioner S. T. Wood reported.

Attention of the force had recently been directed to a number of new religious sects with teachings which in some cases border on the subversive, he said. "The leaders adopt the role of prophets and, in many instances, these prophecies are defeatist in character."

U S Navy Makes Mess of Jap Stronghold

Newshawk Watches As Big Guns Rake Island End To End, Beat Off Bombers

PEARL HARBOR, T.H., Feb. 13—(AP).—The story of the United States navy's sudden assault on the Marshall and Gilbert Islands was unfolded today by Jack Rice, Associated Press photographer who was aboard a cruiser participating in the attack.

Here's his story:—

The scene—A United States cruiser at Sea; the time—Just before noon, February 1.

I saw great guns from our ship rake the strongly held Japanese Island of Taroa from one end to the other today. They fought off repeated attack from the air, hammered shore batteries into silence—and right now we are steaming away with not much more damage than could be fixed by a village blacksmith.

It was a stunning show of strategy, skill, and cool courage.

Our operation was but one of several in this general area today and, from fragmentary reports now available to us, we are certain the Japanese must have taken a terrific beating.

(It developed later that the island base this force attacked was destroyed.)

It seems that our particular force plowed into the enemy's major hotbed of strength in these Atolls and that our baptism of fire was probably the heaviest of the day.

In many instances our other forces apparently met little opposition.

Our cruiser and destroyers were dropping shells on to the island base in a stream.

We could see more fires springing up on the island under the ceaseless blasting from the ships.

The enemy bombers still were not coming closer than 2,000 feet because our anti-aircraft was setting up what looked like a black tufted blanket.

It was more than an hour after the attack had started—and after the ship had altered direction in the knowledge that the mission was accomplished—that the first and only dive bomber came which really got through to us.

He came in fairly high and released a bomb which shook us from 50 yards off the starboard side. Then he climbed steeply, turned, and roared straight down with the second half of his two-bomb load. Its explosion killed several men and wounded others but did not hit a vital spot and did no appreciable damage below deck.

Meantime, our anti-aircraft blasted at least one attacking plane from the skies. Some others had left and the air was getting clearer. But the rudely awakened enemy sought one last chance.

We saw eight twin-engined bombers take off from the island. They hummed along in a wide "V" formation and probably were 12,000 feet high when they were nearly overhead.

They shot their whole works almost simultaneously—16 of their bigger bombs, probably 500-pounders.

All 16 crashed just astern and set up such a wall of water that one of our pilots said that from the air it looked as if the whole stern of the ship was enveloped in the ocean. But it wasn't. It didn't even get hit. It was one of those split-second manoeuvres executed by our skipper that let us live.

U.S. NAVY
(Continued on Page 2, Column 6)

The Weather

Peterborough Temperatures:

To-day:
Lowest during night 3
Noon 16

Yesterday:
Highest—16 Lowest....*4

One Year Ago:
Highest....40 Lowest....16

*—Below zero

Weather Forecast:

Lower Lake Region and Georgian Bay—Moderate winds; fair to-day and Saturday, with a little higher temperature.

Northern Ontario — Mostly fair today and Saturday, and becoming somewhat milder.

Ottawa and Upper St. Lawrence Valleys — Fresh winds; fair to-day and Saturday; not much change in temperature

Lake Superior — Moderate winds; partly cloudy to-night and Saturday, and a little milder.

Western Provinces — Mostly cloudy, with some snowfalls or flurries; somewhat colder to-night. Saturday: Mostly fair and not much change in temperature.

Sun—Rises at 8:21 a.m., Sets 6:44 p.m.

FDR, King Broadcast Sunday

In Joint Program Eve Of Victory Loan Drive

OTTAWA, Feb. 13 (CP) — President Roosevelt and Prime Minister Mackenzie King will join in an international broadcast Sunday night on the eve of Canada's Second Victory Loan campaign for $600,000,000, the National War Finance Committee announced today.

Mr. Roosevelt will deliver his pre-campaign message from Washington to herald officially the drive for war funds which opens in Canada Monday.

The program will be heard on the Canadian Broadcasting Corporation's national network from 7.30 to 8 p.m. E.D.T. Special music and "other features" will round out the broadcast.

British speakers in the campaign will include Labor Minister Ernest Bevin, and Sir Walter Citrine, from London, March 5.

United States speakers will include:

Governor Herbert H. Lehman of New York; Paul V. McNutt, formerly governor of the Phillipines; Dorothy Thompson, and Sen. Claude H. Pepper of Florida. Canadian speakers will include Finance Minister Ilsley; Mrs. E. D. Hardy, president of the National Council of Women of Canada; and members of the Canadian armed forces, merchant marine and nursing sisters.

JAPS HURL MORE MEN AND PLANES IN ATTACK UPON SINGAPORE

LONDON, Feb. 13 (CP)—Despite desperate counter attacks by British forces the situation on Singapore Island appeared increasingly critical today, with the Japanese hurling more men and planes into action in an attempt to smash resistance regardless of cost.

While the full extent of Japanese gains during the last 12 hours was obscured by lack of detailed information from the embattled island, so far as known here Singapore City itself still is in British hands, notwithstanding Axis reports to the contrary.

Francis Forde, Australian Army Minister, said at Canberra he had received a message at 4.30 p.m. today (2.30 a.m., E.D.T.) from Lt.-Gen. A. E. Percival, commander of the Singapore garrison, saying that his forces still were putting up stout resistance against great odds.

Word received from Singapore, relayed to London early this morning from New Delhi, India, declared the invaders were pressing the attack with utter disregard for losses but gave no clue to the position of the opposing battle lines.

Last night's Singapore communique, however, said the defenders were holding a line extending from the naval base on Johore Strait southward to the centre of the island and thence to the coast through Tanglin, which is barely two miles west of the heart of Singapore City.

This appeared to indicate the defenders still were in possession of the naval base, from which all warships were withdrawn many days ago, and that they probably held at least a part of the vital reservoirs north of the city.

Japs Using Tanks

The communique described fighting as heavy all along the line, with the Japanese employing medium tanks to support their infantry, and declared the invaders were stepping up their air assault.

The communique reported, however, that the forces had successfully counter-attacked the Japanese left flank, apparently to relieve direct pressure on the City of Singapore.

This news caused only a faint flutter of hope here, for it was generally regarded as merely a delaying action.

The German radio asserted this morning that the Japanese were in control of Singapore City itself, including the port area, and that street fighting had ceased.

Nevertheless, the Nazi announcer said heavy fighting was under way around various individual defence fortifications, and that Japanese artillery was engaged in a violent duel with the guns of Changi port on the eastern tip of the island.

Japanese broadcasts heard here

BRITISH CLING

(Continued on Page 8, Column 6)

Women Competing In Open Bonspiel

Competing for the Gruen wrist watches donated by Wesley W. Champ, of Hotel Champlain, women from five curling clubs engaged today in the first women's open bonspiel ever held at the Peterborough Curling Rink.

The ice was in perfect condition as the various rinks paired off at nine o'clock this morning and the third round is expected to be finished about six o'clock to-night. A strong rink from the High Park Club in Toronto looks like one of the top rankers, and in the first round, one High Park quartette downed a Bobcaygeon team skipped by Mrs. Ann MacIntosh, 10 to 2.

First round results are as follows:

Peterborough.		Lakefield.	
Mrs. J. Bruce	7	Mrs. Northey	3
Peterborough.		High Park.	
Mrs. Robinson	4	Mrs. Bosworth	12
Peterborough.		Lakefield.	
Mrs. Russell	8	Mrs. Charlton	7
Peterborough.		Bobcaygeon.	
Mrs. Metcalfe	5	Mrs. Devitt	8
Peterborough.		Lakefield.	
Mrs. Clark	10	Mrs. W'n'maker	6
Bobcaygeon.		High Park.	
Mrs. McIntosh	2	Mrs. Code	10

Orange Officers Elected At Norwood

Districts 1 and 2 of the Loyal Orange Lodge held their annual county meeting on Tuesday afternoon in the Norwood lodge rooms, with County Master Willis Preston of Elgin in the chair for the business transactions.

Past Master Henry Thistlewaite of L.O.L. No. 277 took charge of the election of officers for 1942, which resulted as follows:

County Master, Thos. H. Stevenson, L.O.L. 277; County Deputy Master, Roy King, L.O.L. 558; County Chaplain, S. C. Warr, L.O.L. 558; County Recording Secretary, Howard Gardner, L.O.L. 277; County Financial Secretary-Treasurer, Ernest Baptie, No. 34; County Marshal, Donald Anderson, No. 326; County Lecturers, R. J. Leeper, No. 277, Samuel Buck, No. 277; Auditors, William Montgomery, No. 34, and Albert Webster No. 522.

BACKACHE OFTEN WARNING

Backache may be the first sign of Kidney trouble. When your back aches, look to your kidneys. Don't fail to heed this warning—it is too important. Take prompt action to correct Backache, or its cause. At the first sign of trouble turn confidently to Dodd's Kidney Pills, for over half a century the favorite remedy for Kidney ailments.

Dodd's Kidney Pills

Dr. Avison To Address ARP Workers Sunday

Dr. D. B. Avison, M.O.H, will be the lecturer at a meeting of the Civic Defence League Sunday at 2.15 p.m. in the Lyceum. His subject will be the elements of first aid in the basic course on A.R.P. work. It is designed to be of special interest to the men who are taking up first aid and voluntary fire fighting. New members are also invited to attend. Several members of the Fire Department will assist Dr. Avison in the demonstration of first aid.

A.R.P. equipment will be moved from the Fire Hall to the Lyceum next week.

Mayor Hamilton, Lt.-Col. M. R. Sloan and Lou Grant visited the Canadian General Electric Company's plant and were shown the A.R.P. plan which has been devised by management and employees with the approval of the Ontario Civic Defense committee. Mayor Hamilton is arranging to distribute forty copies of the C.G.E. plan among the factories of the city requesting them to adopt it to their own plants, in most instances on a smaller scale. Co-operation of all factory groups with the local C.D. C. is expected as a means of co-ordinating local effort as efficiently as possible.

Obituaries

MRS. JOHN O'BRIEN

Following illness of about sixteen months, Sarah Collins, widow of the late John O'Brien died at the residence of her daughter, 146 Aylmer street on Thursday in her 80th year.

Mrs. O'Brien was born in Ennismore, a daughter of the late Mr. and Mrs. Patrick Collins. She had resided in Peterborough for 49 years and was a member of Sacred Heart parish and its Altar Society. During her long residence here, she gained a host of friends.

Surviving are: a son and daughter, Ambrose O'Brien, Toronto, Mrs. A. T. Fontaine, Peterborough; three brothers and a sister, Peter Collins and James Collins of Peterborough; Michael Collins, Channing, Mich., U.S.A. and Mrs. Bridget Butter of Toronto.

The funeral will leave the residence of her daughter, Mrs. A. T. Fontaine, 146 Aylmer street at 9:45 a.m. Saturday morning and proceed to the Church of the Sacred Heart for Mass of Requiem at ten o'clock. Interment will be made in St. Peter's cemetery.

JOHN MAHONEY

A well known blacksmith for many decades at Ennismore John Mahoney is dead at the age of 87. His father William Mahoney carried on the blacksmith trade before him at the same stand.

He was a life long resident of Ennismore and his passing followed a lengthy illness.

A sister and brother survive him. They are Miss Kate Mahoney of Ennismore and James Mahoney of Windsor, Ont.

The funeral will be held on Monday morning leaving his late residence, Ennismore Cross at 9:45 a.m. proceeding to St. Martin's Church, Ennismore for Mass of Requiem at ten o'clock. Interment will be made in St. Martin's cemetery.

MORE ABOUT—

Battle Rages

Continued from Page 1

the city and reported that a pincer movement was under way against the naval base on the northern shore.

The facility with which the Singapore communique was delivered in London, to be made public here, indicated the measure of control Singapore maintained over her communications.

Fight to the Death.

TOKYO (From Japanese Broadcasts), Feb. 13 — (AP). — A Domei (Japanese news agency) dispatch conceded to-day that the invaders of Singapore Island are still two miles from the centre of Singapore City.

The Domei correspondent acknowledged that this had been made a fight to the death by the British garrison.

"Braving a rain of bullets directed at them by the British defenders, steel-helmeted Japanese soldiers grimly closing in on Singapore City from the suburbs, have reached a point three kilometers from the heart of the metropolis," the correspondent wrote.

"Since the early morning furious fighting has been going on in and around the race course in the northwestern suburbs as the Japanese forces gradually draw their ring of encirclement tighter around the enemy who apparently is determined to die in order to live up to the prestige of the British Empire."

The Domei man pictured the scene in a way to please war-minded Japanese.

"Despite the ominous roar of artillery and the rattle of machine-gun fire valiant bands of Japanese troops with sabres and bayonets bared for action are inching their way closer to the city by crawling or by sudden rushes.

The Domei man claimed a 10,000-ton vessel "fully laden with troops" was sunk in Singapore Harbor yesterday in air attacks, another, of 3,000 tons, set afire, and direct hits scored on nine other ships.

MORE ABOUT—

3 Raiders Run

Continued from Page 1

British torpedo bombers was quickly followed into the battle by fresh waves of fighters and bomb-carrying Hurricanes, and from 11 a.m. to 4 p.m. fighters were in constant action over the enemy ships.

Torpedo Hits Reported.

Pilots of one squadron which escorted torpedo bombers reported what appeared to be torpedoes striking one of the battleships. Three torpedo hits were reported by a Beaufort squadron led by Sqdn.-Ldr. W. H. Cliff.

While R.A.F. Spitfires tangled with the Nazi fighter planes, the Hurricanes swept down almost to sea level to attack escort vessels. R.C.A.F. units were numbered among these attacking forces.

Two pilots scored direct hits with 250-pound bombs on a 500-ton ship, which broke in two and sank. A smaller ship was left enveloped in smoke and flame.

Although attacked twice formations of 30 Messerschmitts, a Hurricane bomber squadron with Spitfire escort fought through a convoy. A Spitfire pilot attacked simultaneously by three Nazi fighters sent a cannon burst into the nearest enemy plane, then saw it crash into its neighbor and both fell into the sea.

A strong force of fighters was encountered over the convoy, but the tactics of the German pilots, said the news service, were to draw the British fighters over to the coast rather than to engage them in combat.

It was disclosed that new Focke-Wulf 190's were among the fighter planes which gave the big Nazi ships an almost constant aerial screen.

Through the Destroyers.

Sqdn.-Ldr. Cliff said his Beauforts dropped their torpedoes under weather conditions so bad it was rarely possible to see farther than half a mile. To obtain a clear run for the torpedoes it was necessary to drop them within the destroyer screen, a dangerous feat in view of the formidable anti-aircraft barrage.

The first glimpse he caught of the enemy was an escorting destroyer, Cliff said.

"Then suddenly we saw the big chaps. They had buckets of fighters escorting them. We all dropped our torpedoes within 10 seconds of each other, and I am certain we hit one of them."

One Beaufort had the hood over the pilot's cabin blown off by a shell burst. Its port wing was punctured with four holes near the engine. The wireless operator and rear gunner were injured.

Another aircraft of the same squadron probably destroyed one of two Messerschmitts by which it was attacked after dropping a torpedo which was seen to run directly towards the Prinz Eugen.

Although the Beaufort's tail-plane was damaged its crew succeeded in driving off both Me's, one of which was last seen in an almost vertical dive to the sea.

No one of this Beaufort formation was lost.

In one of the morning sorties eight Hurricane pilots of one squadron closed to within 50 yards of their target to attack a formation of destroyers and Corvettes in the face of the most intense fire.

Berlin's Report

BERLIN, from German Broadcasts, Feb. 13.—(CP)—A German communique claimed today that a British destroyer was sunk, another set afire and 45 British planes were shot down in the battle of the English Channel yesterday.

(A spokesman in London said no British surface craft were lost. The R.A.F. and Admiralty jointly announced a loss of 42 aircraft, with 18 German planes destroyed.)

A Nazi spokesman asserted that more than 600 planes were fighting at times over the Channel, through which the battleships Gneisenau and Scharnhorst and the cruiser Prince Eugen passed.

German losses were listed by the high command as one patrol boat sunk, one torpedo boat slightly damaged, and seven planes lost.

Hog Quotations In Peterborough

FRIDAY, FEBRUARY 13

Canada Packers quote:

Hogs—$14.60 plus transportation.
Sows—No. 1, 10c; No. 2, 9½c.
Calves—Top, 12½c.
Cream.—No. 1, on truck, 35c; delivered, 36c.
Butter—No. 1 prints, 36c; No. 2, 35c; No. 1 solids, 35c; No. 2, 34c.
Spring Chickens—2½ to 4 lbs. 17c; 4 to 4½ lbs. 18c; 4½ to 5 lbs. 20c; 5 to 6 lbs. 21c; 6 lbs and over 22c; B grade chickens, 2 cents below A, and C grade 3 cents below B.
Geese—20 cents.
Eggs. — A-large, 30c; A-medium, 28c; pullets, 23c; C, 20c.

The Quaker Oats Company quotes: Ontario Winter Wheat: No. 1, $1.13; No. 2, $1.12; No. 3, $1.11.

Step To United Front

KUIBYSHEV, Russia, Feb. 13.—(Delayed).—(AP).—Alexander Troyanovsky, former Soviet Ambassador to the United States, wrote to-day that the recent Pan American conference in Rio de Janeiro was "an important step forward on the road to establishment of a United front of peace-loving powers, the unity of which is a guarantee of their military success over the aggressive powers." His comment appeared in the Bolga Commune.

13 of 14 Speakers Hinge Topic On Plebiscite

(By C. R. BLACKBURN.)

OTTAWA, Feb. 13 (CP)—Suggestions ranging from appointment of parliamentary under-secretaries for over-worked ministers to control of unruly newspapers were before the government today as the House of Commons approached the end of three weeks of solid speech-making.

Debate on the address in reply to the speech from the throne yesterday brought out the largest one-day array of speakers since the debate opened Jan. 26.

Fourteen members took part, 12 of them Liberals including eight from Quebec. One Conservative from Ontario

13 OF 14 SPEAKERS

(Continued on Page 8, Column 3)

Carriers Guests Capitol Theatre

Between eighty and ninety Examiner Carriers were the guests of the Capitol Theatre's management on Thursday evening. An event of the evening that was of exceptional interest for all these boys and girls was the presentation of The Examiner Gold Trophy and other prizes to the hard-working salesmen of War Savings Stamps. Two boys and one girl were brought to the stage after the first evening program and presented with the rewards they well deserved for their efforts during the past month. Donald Pagett with all the personality of a movie actor was the first prize winner. Donald lives at 614 Chamberlain street and sold the splendid total of $158.00 in War Savings Stamps during the month of January. He received from R. E. Layfield, chairman of the Industrial Division of the War Savings Committee, The Examiner Gold Trophy, and its small goal replica. In addition, he was the lucky winner of a fine pair of ski boots which are donated each month by the Robert Neill Company to the boy or girl with the best average sales per customer on their route. Donald Pagett captivated the audience by his evident appreciation of his volunteer work as a salesman of War Savings Stamps along with the important job of carrying Examiners to a large route of customers. He expressed in simple language his thanks to all his customers who had enabled him to win the cup and its accompanying prize.

The second prize winner, Jack Harris of 239 Princess street, was presented with a large studio portrait of himself, a gift of Fred Cripps, past-president of the Lions Club and well-known photographer. This award was presented by Alderman Adam Sands, who briefly complimented Jack Harris for his consistent efforts in turning in such a splendid total of sales week after week.

The third prize winner was a young lady carrier from East City, Carlotta Laing of 272 Armour road. The prize, a large box of chocolates, was given by Victor Gallon in behalf of Lowney's Ltd., was also handed to the smiling winner by Mr. Sands.

The Examiner is grateful to all firms and individuals and the theatres who have provided prizes and time for these presentations, and for the evident encouragement to these young Canadians who are really doing a man's job in selling War Savings Stamps while on their daily rounds with their newspapers. A grand total of approximately $4,800.00 has been sold by these energetic young people during the 11 weeks of the campaign. The Examiner is very proud of the type of carrier responsible for the daily delivery of their newspaper. It will be of interest to note that Mr. Fred Cripps has announced his intention of giving a studio portrait to the winner of second place in the monthly sales each month. This example of appreciation is gratefully received by the management of The Examiner and its carriers, as is the monthly prize of ski boots by the Robert Neill Company.

MORE ABOUT—

15 Million Cost

Continued from Page 1

styles, "but every woman will still have a wide choice. Frocks might become shorter if materials are not so plentiful.

He said the women of Canada are making the sugar rationing successful, and he is sure the nation could count on them for whatever they are asked to do.

Committees already were considering how men's suits might be simplified and as soon as practical designs were worked out they would be put in the hands of producers. It might not be long before it was fashionable to wear pants without cuffs and pleats. Waists might become shorter, vests and lapels might be dropped.

The public must be patient with business as it adjusts itself to wartime controls, he said, and "business is certainly manifesting a grand spirit in view of all the dislocations there have been."

Wavell Returns

BATAVIA, N.E.I., Feb. 13. — (AP).—Gen. Sir Archibald Wavell, Commander of the United Nations forces in the South-west Pacific, has returned to his headquarters from a flying visit to Burma, it was announced to-day.

Market Quotations

Cheese, Produce and Livestock

MONTREAL GRAIN

MONTREAL, Feb. 13 — (CP). — Wheat: No. 1 Northern, 92c; No. 2, 90c. extra No. 3 C.W. oats, 62c; No. 2 feed barley, 75c; a bushel basis track.

Spring Wheat Flour.—First patents, $5.15 to $5.25; seconds, $4.50 to $4.70 per barrel in carlots, delivered Montreal freight points; in broken lots, $5.70 to $5.95, less 10c for cash.

Bran, $29.25; shorts, $30.25; middlings, $33.25.

Rolled oats, bag of 80's, $3.20 to $3.40. Hay, No. 1, ton, $12.

MONTREAL PRODUCE

MONTREAL, Feb. 13 — (CP). — Produce market prices here yesterday, as reported by the Dominion Department of Agriculture, follow:

Butter. — First grade creamery prints, jobbing price, 35½ to 36c; first grade solids, jobbing price, 35 to 35½c; wholesale, Quebec No. 1 pasteurized storage, 34⅝c; No. 2 storage, 34¼c. Receipts: 898 boxes.

Cheese.—Current receipt Western white and colored, 23¼c, f.o.b. factory shipping point. Current receipt Quebec white, 23⅝c; colored, 24¼c, delivered Montreal. Wholesale, Western white, 25c; colored, 25¼ to 25½c. Quebec white, 25c; colored, 25¼c. Receipts: 563 boxes.

Eggs.—Graded shipments selling: A-large, 33½ to 34c; A-medium, 31½c; pullets, 28½ to 29c; B, 28c; C, 26c. Receipts: 871 cases.

Potatoes.—Quebec Whites, No. 1, $1.60 to $1.65; No. 2, $1.30 to $1.50; N.B. Mountain, No. 1, $1.75 to $1.80; P.E.I. Green Mountain, $1.75 to $1.85; Whites, $1.70 to $1.80.

FRUITS AND VEGETABLES

TORONTO, Feb. 13 — (CP). — Wholesale fruit and vegetable prices were unchanged here today.

TORONTO CHEESE

TORONTO, Feb. 13 — (CP). — Wholesalers were quoting cheese to retailers at unchanged prices here today; New cheese, whole 31c; triplets, 31½c; cuts, 32c.

TORONTO PRODUCE

TORONTO, Feb. 13 — (CP). — Produce market prices here today as reported by the Dominion Department of Agriculture follow:

Eggs.—A-large, 36c; A-medium, 35c; A-pullet, 32c; B, 32c; C, 29c.

Churning Cream—No. 1, lb. 35c f.o.b.; 38c delivered; No. 2, lb., 32c f.o.b., 35c delivered.

Millfeed.—Bran, $29; shorts, $30; middlings, $33.

Butter.—First grade solids, 34½ to 34¾; second grade solids, 32¾ to 33¾c.

WINNIPEG GRAIN

WINNIPEG, Feb. 13 — (CP). — The session in the early stages on Winnipeg Grain Exchange today was dull, with only local transactions noted in small volume. There was no outside interest reported in the first half-hour of trading and no export business in either wheat or flour was indicated. Winnipeg futures were ¼ to ⅜ lower, with May at 79⅝ and July at 80⅞.

Trading in coarse grains was at a minimum with only odd transactions noted in oats and barley. Flax and rye were inactive early in the session.

Yesterday's Quotations.

	Open	High	Low	Close	Prev. Close
Wheat—					
May	79¾	81½	79⅝	80	79⅞
July	80⅞	81¼	80⅝	81	80⅞
Oats—					
May	50	50½	50	50	50
July	48⅝	49¼	48⅝	49	49
Oct.	47⅝	47¾	47⅝	47¾	47⅝
Barley—					
May	63⅞	64½	63⅞	64½	63⅞
July	....	....	....	62⅞	62⅞
Oct.	60⅜	60⅜	60⅜	60⅜	60⅜

BACON-HOG PRICES

TORONTO, Feb. 13 — (CP). — Prices were unchanged at bacon-hog markets reporting today.

Liveweight.—Chatham, $10.60.

Dressedweight. — Hamilton, $14.85 delivered; Hull, $14.50, plus transportation; Brantford, $14.65 plus transportation; Stratford, $14.40, plus transportation; Peterborough, $14.60 plus transportation; Barrie, $15.

BUFFALO LIVESTOCK

BUFFALO, N.Y., Feb. 13—(AP)—Hogs, 500; good and choice 180 to 230 lbs. averaging 190 to 210 lbs. $13.40 to $13.50; trucked ins 170 to 230 lbs. $13 to $13.25; rough and weighty sows, $11 to $11.35.

Cattle, 250; shortfeds held $11.25 to $12.50; cutter and common cows, $7.35 to $8.40; canners, $6 to $7.15; medium-weight sausage bulls, $9.20 to $10.

Calves, 150; good and choice, $16; common and medium $9.50 to $15.

Sheep, 300; good and choice 90 to 97 lb. native and fed Westerns, $12.50 to $12.75; fat ewes, $6.50.

No Change In Libya

CAIRO, Feb. 13.—(AP)—British Headquarters announced yesterday that the North African fighting front remained stabilized west of Tobruk.

A communique said only that "there was again no general change in the situation yesterday."

R.C.A.F. Plane Crashes

OTTAWA, Feb. 13 (CP—A Fairey Battle plane of the Royal Canadian Air Force being ferried from Jarvis, Ont., to Mont Joli, Que., crashed last night near Milton, Ont., R.C.A.F. officials said today.

Sole occupant of the plane, PO. E. Montgomery of Phoenix, Ariz., was believed killed. He was attached to the headquarters flying squad at suburban Rockcliffe air station.

Toronto Stock Exchange

Biggar & Crawford

MINING

	High.	Low.	2.30
Aunor	110-126	—	—
Aldermac	12	—	—
Arnfield	6⅝-7⅝	—	—
Anglo-Can	45	—	—
Bear Explor	4½-5½	—	—
Buffalo Ank	225-275	—	—
Beatty	81	—	—
Bidgood	8-9½	—	—
Base Metals	7-7¼	—	—
Bankfield	4¾	—	—
Broulan	48	46	—
Bobjo	8	7½	—
Calagry & Edm	100B	—	—
Chesterville	102	90	90
Central Pat	99	97	—
Coast Copper	100	—	—
Can Malartic	40-50	—	—
Castle Treth	51	—	—
Davies Pet	16-17	—	—
Dalhousiet	19	18	—
Dome	15½-16	—	—
Eldorado	35-53	—	—
East Malartic	187-190	—	—
Falconbridge	335-345	—	—
Francouer	30½	30	30½
God's Lake	14	—	—
Gunnar	10⅛	—	—
Hard Rock	46-48	—	—
Home Oil	240	235	240
Hollinger	825-860	—	—
Hudson M & S	26½	—	—
Howey	19	—	—
Kerr Ad	355-365	—	—
Kirkland Lake	55	—	—
Little L Lac	115	—	—
Lamacque	375	—	—
Malartic G F	148	141	144
Normetals	75	—	—
Steep Rock	142	135	139
Jason	29	—	—
Lakeshore	9-900	—	—
Leitch	38¼-40	—	—
Lapa	6B	—	—
Mining Corp	118-125	—	—
MacLeod Cock	144	142	—
Moneta	23½B	—	—
McKenzie Red	87	85	—
Madsen	38	—	—
Macassa	240	—	—
McIntyre	40	—	—
Nabob	17½	—	—
Noranda	48	47¾	47½
O'Brien	66	65	—
Perron	120	—	—
Pioneer	175	170	—
Pamour	75	—	—
Premier	55B	—	—
Preston	272	266	—
Pickle Crow	217	215	—
Paymaster	15	—	—
Powell Ryn	58½	58	—
St Anthony	3½-4	—	—
Sherritt	80	78	—
Chrom M & S	120-200	—	—
Siscoe	43	—	—
Sud Basin	150	—	—
Sullivan	55	—	—
Sylvanite	165	160	—
Upper Canada	90	87	88
Teck Hughes	211	210	211
Uchi	4¾	4¾	4½
Ventures	340B	—	—
Waite Am	445-475	—	—
Wright Har	250	—	—

INDUSTRIAL

	High.	Low.	2.30
Abitibi	60-65	—	—
Abitibi Pfd.	5½	—	—
Algoma Steel	9½S	—	—
B. A. Oil	15⅞	—	—
B.C. Power "A"	19½-20	—	—
Bathurst Pfd. A	13¾-14½	—	—
Brazil. Traction	7⅝	7½	7⅝
Bell Telephone	148⅝	148	148½
Burlington Steel	7⅝B	—	—
Canada Cement	4½-5	—	—
Can. Cemb. Pfd.	101½B	—	—
Canada Packers	85½	85	—
Canada Malting	36¼-7½	—	—
Can. C. and F.	5⅛B	—	—
Can. C. and F. Pfd.	23½	—	—
Can. Canners	5-6	—	—
Can. Can. "A"	18-19⅞	—	—
Can. Can. "B"	9-9½	—	—
Canada Bud	5-5½	—	—
Can. Steamships	6⅝-6⅞	—	—
Can Steam Pfd	29	—	—
Can Pacific	5⅝	—	—
Can Ind Alc 'A'	3⅛-3⅝	—	—
Con Paper	2⅝B	—	—
Con Bakeries	10B	—	—
Con Min & Sm	38-38¼	—	—
Cockshutt Plow	5⅝B	—	—
Consum Gas	131	—	—
Can Vinegars	8⅛S	—	—
Dist. Seagrams	23S	—	—
Dom Fdys & Steel	17⅞S	—	—
Dom Bridge	22½B	—	—
Dom Steel 'B'	6⅝B	—	—
Dom Stores	4⅝-5	—	—
Dom Tar & Ch	45	—	—
Fan Farm Cdy	16½-17½	—	—
Fleet Aircraft	3⅛-3⅝	—	—
Ford of Can. "A"	16⅝	—	—
Gat. Power	5B	—	—
Gen. Steel Wares	5½	—	—
Goodyear Tire	46S	—	—
Gyp Lime & A.	3	—	—
Hir. Walkers	44	—	—
Hir. Walkers Pfd.	18⅝-19⅝	—	—
Imperial Oil	8½	8⅝	—
Imperial Tobacco	11⅛	—	—
Inter. Petroleum	12¾	12¼	12⅝
Laura Secord	7½-9½	—	—
Loblaw A	23½	23	—
Loblaw B	21¾-2	—	—
Maple Leaf	2-2⅝	—	—
Maple Leaf Pfd.	3¾-4½	—	—
Massey-Harris	175	160	175
Mont. L H & Pow.	21-2	—	—
Moore Corp.	44⅝	—	—
Nat. Steel Car	32½B	—	—
Nickel	34	—	—
Stand. Paving	45-65	—	—
Steel of Canada	62½	—	—
Silverwood's Pfd.	6½	—	—
Union Gas.	10	9⅝	—
United Steel	3	—	—

MORE ABOUT—

Japs Ease Indies

Continued from Page 1

in any other portion of the archipelago, and Japanese air activity was restricted almost entirely to reconnaissance flights.

The Indies, certain that the expected imminent fall of Singapore would open the floodgates for an all-out Japanese assault upon Sumatra and Java, stood by their guns, determined to fight on regardless of the odds.

To Fight To The Finish

Whether Britain and the United States can get needed reinforcements into this area in time to meet the expected assault will have no bearing upon the government's stand, a semi-official spokesman declared.

"We will go on fighting and damn the consequences," he asserted.

While announcing the situation is grim and that help is imperative, the spokesman declared Sumatra and Java would not be abandoned without a fight, even if the United Nations high command should elect to surrender bases there and fall back to Australia.

"Japan doesn't have a ghost of a chance that the Netherlands East Indies will lay down their arms, despite the increasingly dangerous position," the spokesman said.

Quarters close to the government said a withdrawal to Australia would be poor strategy "because it would give Japan a cheap victory, a gate to the Indian Ocean and all the raw materials she needs to push onward."

They said it was essential to hold Java and at least the southern part of Sumatra. The northern part of Sumatra almost touches Singapore and would be extremely difficult to defend.

It was reported manwhile that an attack carried out several days ago by Allied aircraft on a Japanese aircraft carrier in the Gulf of Bone, off Celebes was believed to have been successful. Shore observers saw great bursts of flame rise from the attacked ship.

MORE ABOUT—

U.S. Navy

Continued from Page 1

There were only a couple of other futile dive bombing tries after that and the engagement was over.

It he has been able to get the Gneisenau and Scharnhorst safely to cover, with their escort, he will be possessor of a tidy little navy. He is supposed to have five battleships (with two others either building or recently finished), two aircraft carriers, eight cruisers (with four building), 11 destroyers (with others building), 12 torpedo boats and a big fleet of submarines.

Through field glasses, Keith Wheeler of the Chicago Times and I saw coast defence guns tossed high into the air by direct hits from our batteries and a tall radio tower, crashed to the ground. We could see at least five separate fires.

Men died in this hell of noise today and other men were wounded.

But proportionately the loss was unbelievably low.

By one of the freaks of war, the the only one who remained on the only pilot lost from the cruiser was ship. A bomb fragment got him—just a few hours before, he had beaten me at cribbage. The pilots in the air returned to the cruiser safely.

It was one of those muggy tropical mornings when we were called before daylight to prepare for action. This cruiser launched observation planes just before dawn.

They flew toward Taroa Island and, within a few minutes, we could see the palm-ringed Atoll ourselves. It was 10 miles away.

Then we saw two enemy planes take off from the island. Our anti-aircraft suddenly blasted the weird silence with a din which from that moment on seemed almost continuous.

Shore batteries sprang into sharp action and we could see what seemed like dots and dashes of white and orange gunbursts all along the shore. Their aim was bad.

Almost at that minute a squadron of American fighter planes from a carrier far over the horizon swept over the island, bombing and strafing with ever thing they had. They must have caused plenty of damage.

As they vanished our cruiser's guns went into action. The shore batteries were missing us by thousands of yards.

Next came our first dive bomb attacks. My ears couldn't even believe themselves in all that hell with all the guns going.

There was that chilling woosh of huge explosives, ending in a dull ominous woomph. Planes were diving in high from several directions.

But for the time being neither bombs nor shore batteries were effective against us.

MORE ABOUT—

Nazi Sea Stroke

Continued from Page 1

There is no doubt that Hitler is preparing to co-operate as fully as possible with his Japanese Allies and that in the back of his head is the thought that their flagships may be be able to exchange salutes on the Indian Ocean. If they get that far they likely would be exchanging shots as well, to see who would get India as a prize. But that's another story.

Meanwhile the Japanese are continuing to do their part to make this dream come true. Singapore still holds out but while Hitler's congratulations to the Mikado on the capture of the British base were premature, the defenders are in an increasingly grave position.

In any event, Singapore has been nullified as an Allied naval and air base, and this greatly facilitates the Nipponese preparations for the assault on Java and Sumatra.

All of which rather gloomy discussion seems to fit in well with the fact that this is Friday the 13th. Anyway, that is a fine report from Washington regarding recent devastating raids on the Japanese bases in the Pacific. And the Russians are getting ahead with the job so well that they finally have reached the borders of White Russia. That's something to get along with.

Furious Battle Rages Hours In Strait Mists

LONDON, Feb. 13 — (CP Cable).—The bulk of Germany's remaining heavy warships—the powerful battleships and a heavy cruiser—have made a sensational escape from their year-old drydock internment at Brest and fled up the mist-hidden English Channel after a furious battle, one of the most spectacular of this war.

The confusing battle in which everything from mine sweepers to great coastal guns on both sides of the Channel was used began Thursday when the 26,000-ton battleships Gneisenau and Scharnhorst and the 10,000-ton cruiser Prinz Eugen slipped out of Brest's bomb-wrecked harbor and were met by British destroyers, motor torpedo boats and various aircraft in which Canadian personnel were operating.

The final result of the terrific duel—often blotted out completely by rain, snow, mist and smokescreens—could not be ascertained, but a joint Admiralty and Air Ministry communique issued early today expressed belief that all three of the main targets had been hit along with one destroyer. At least 18 Nazi aircraft were destroyed.

But for her daring attacks on the fast-moving craft—always difficult to find in five-mile visibility—Britain paid with 42 of her own aircraft—20 bombers, 16 fighters and six torpedo-carrying planes.

Chase Going On

The ships presumably still were at sea, steaming probably at about 16 knots, a speed governed by the accompanying minesweepers and other protective vessels.

In what time remained before the squadron could reach Heligoland at that pace, probably sometime this afternoon, British bombers were believed to be making a desperate attempt to smash it.

First news of the battle broke long after people in the United Kingdom had gone to bed and air ministry officials said they could not state if Canadian squadrons took part as units.

Evidently having waited cautious-

CHASE ON

(Continued on Page 8, Column 2)

Fresh Fowl Runs Light In Toronto

TORONTO, Feb. 13 — (CP). — The dressed poultry market was quiet during the past week, with receipts generally being light. An odd dealer reported enough fresh arrivals to meet demand while other had to call on storage stocks to meet requirements.

Fresh fowl were scarce.

There is no doubt the recent weather conditions, heavy snow and blocked roads, were partly responsible for lightness of arrivals.

A few turkeys have arrived and there is only a light supply of broilers.

Dealers are quoting producers and country dealers (nominal):—

Broilers.—1½ to 2½ lbs., grade A milk-fed, 29c; grade B milk-fed, 27c.

Chickens. — Grade A, milk-fed, over 5 lbs. 24 to 25c; 4 to 5 lbs. 23 to 24c; 3 to 4 lbs. 21 to 22c; Grade B milk-fed, over 5 lbs, 22 to 23c; 4 to 5 lbs, 21 to 22c; 3 to 4 lbs. 19 to 20c; Grade A, over 5 lbs. 21 to 23c; 4 to 5 lbs. 21 to 22c; 3 to 4 lbs. 19 to 20c; Grade B, over 5 lbs. 20 to 21c; 4 to 5 lbs. 19 to 20c; 3 to 4 lbs. 17 to 18c.

Fowl.—Grade A. over 5 lbs. 20 to 22c; 4 to 5 lbs. 19 to 21c; 3 to 4 lbs. 17 to 18c; grade B, over 5 lbs, 18 to 20c; 4 to 5 lbs. 17 to 19c; 3 to 4 lbs. 15 to 16c.

Turkeys—Grade A, 35 to 36c.

Fraserville News

Mrs. E. Hunter and Mary, and Mrs. Viva Clarke of Peterborough were week-end visitors to the home of Mrs. M. Clarke.

L.Cpl. H. Bothwell of Niagara spent a couple of days last week at his home here

Mr. S. Holden of Bracebridge spent the week-end at the home of his brother, Mr. R. Holden and other relatives here.

The Women's Association will meet this week at the home of Mrs. Percy Moncrief on Wednesday afternoon.

Miss Jean Staples spent the week-end with friends in Fenelon Falls.

Miss Jean Holden visited at the home of Mrs. K. Syer this week.

The friends of Miss Connie Downs were sorry to learn she has been confined to her bed owing to an attack of appendicitis.

Mrs. Keith Larmer and daughter Janet were visitors on Friday to the home of Mrs. H. Ouellette, Millbrook.

MONTREAL POULTRY

MONTREAL, Feb. 13 — (CP). — Chickens, milkfed, grade A, 28 to 30c; B, 26 to 28½c. Fresh fowls, 23 to 25c. Turkey, A 33 to 35c. Brome ducks, 28c; domestic, 28c.

ITCH STOPPED QUICKLY Use D.D.D.

35c bottle, at druggists proves it or money back.

CrowBayPatrons Output Up 25 Per Cent

CAMPBELLFORD, Feb. 13. — (ENS). — A twenty-five per cent. increase in production was announced to patrons of the Crow Bay Cheese and Butter Company by the secretary Ray Thompson, at the annual meeting held on Wednesday afternoon when he reviewed for them the statement of the 1941 season. This achievement was partly the result of seven extra patrons who took milk to the factory on Sundays and primarily due to an extra six weeks of operation. The thirty-seven regular patrons not only boosted their production 37,983 pounds to 190,565 pounds, but also produced 99.5 per cent first grade cheese and got an extra $1,266.80 as premium on quality. This increase (in premium) was, however, regarded largely as a dividend on the mechanically refrigerated curing room installed last spring at a cost of nearly $1,000. Nor was the new curing room the only improvement made to the factory whose president, Hector Arnold, was only a week ago named head of the Northumberland County Cheese Producers' Association. Taking advantage of the Hydro service extension required for the refrigeration unit they had the entire plant converted to electric lighting and power and installed new hoops and presses changing them from 15½ to 16 inches.

190,565 Pounds of Cheese.

In his report the secretary revealed 2,180,391 pounds of milk had been delivered to be made into 190,565 pounds of cheese and 1,321 pounds of whey butter by the now retired maker, William Gray. The total fat was 69,501 pounds, or an average of 2.74 pounds cheese per pound fat, making an average price of 40.27 cents per pound fat (exclusive o bonus which brought the price to 49.49 cents). Of the total of $34,394.91 paid to patrons, $3,811.30 was provincial subsidy and $2,751.06 was premium on high scoring cheese. Of the 2,096 boxes of cheese made, 99.2 per cent fell in the premium class, with 1,074 boxes being 94 score, 807 boxes 93 score, 132 boxes 92 score, and 31 under grades. Their average score of 93.538 was only .274 below the highest average in the district, but nevertheless it put them in ninth place. They averaged 11.4 pounds of milk per pound cheese and the average price received for cheese was 16.2 cents.

The newly engaged cheesemaker, Cyril McKeown, formerly of Stanwood Factory, addressed the patrons asking for their co-operation during the coming season, and suggested some repairs be made to the factory's living quarters, a problem that was left with the new board of directors.

Dairy Instructor J. A. Murray told the gathering that Crow Bay Factory had "contributed materially towards the good results of the district."

The election of officers resulted in Hector Arnold being returned as president for the tenth successive year, while Ray Thompson was renamed secretary at a salary of $2.50 per patron, and William Atkinson will carry on as auditor for another year. The board of directors was unchanged, with William Petherick, Harry Barnum, J. A. M. Thompson and William Wright all re-elected.

Commanders Of A.E.F. In Ulster

Major-General James E. Chaney, commander-in-chief of the U.S. forces in the British Isles, is shown, LEFT, with Major-General Russell Hartle, commander of the force that landed in Northern Ireland recently, as they appeared shortly after the Americans disembarked.

Cobourg Wins At Basketball

PORT HOPE, Feb. 13 (ENS)—The Port Hope High School basketball played two games against Cobourg Collegiate on Wednesday night with sad results.

The first game was played by the Juniors with a score of 19-1 in favor of Cobourg and the 1 was a free shot put in by Eleanor Ham. At the finish of the first half the score was 11-1.

The Senior game however was a most exciting one all the way through with the score at half time 8-4 in favor of Cobourg and a final score for Cobourg of 16-12.

Bewdley Red Cross Holds Social Evening

BEWDLEY, Feb. 13.—(ENS)—The Bewdley District Red Cross unit held a progressive euchre party at Mr. and Mrs. Robert Holdaway's on Tuesday. Ten tables were played and the ladies' high prizes went to Miss Arvilla Strong and Mrs. Harry Goss and consolation to Mrs. Cliff Manley. For men Herman Bamsey and Robert Hancock were the highest scoring gentlemen with Miss Bertha Ainlie holding a gent's card taking the consolation. All the prizes were donated. Seven dollars was received at the door for the Red Cross.

Serious Business

TRENTON, N.J., Feb. 13—(AP)—The New Jersey State Assemly gave final enactment yesterday to a bill making automobile tire thefts high misdemeanors punishable with a maximum of seven years imprisonment and $2,000 fine. The measure now goes to Governor Charles Edison.

The Danger of Coughs Among the Children

In young children a cold or cough is not a thing to be disregarded, as it is often of a grave matter, and unless attended to immediately may, eventually, cause serious trouble.

On the first sign of a cough or cold the mother will find in Dr. Wood's Norway Pine Syrup a remedy to help get rid of the trouble.

Its promptness and effectiveness in loosening the phlegm, and stimulating the bronchial organs is such that the cough may be checked before anything of a serious nature sets in.

Price 35c a bottle; the large family size, about 3 times as much, 60c, at all drug counters.

The T. Milburn Co., Limited, Toronto, Ont.

Women Thrilled by New Chipso's Performance and Safety!

Look! Chipso gives the WHITEST WASH—

Yet it's FAR SAFER for COLORS and HANDS than Leading Granulated Soaps!

New Chipso gets sheets, towels, tablecloths whiter and brighter—Yet it's the SAFEST large-selling soap in Canada!

WHITE THINGS come so white they almost sparkle—washable colors rinse out thrillingly fresh and bright—with new Chipso! This new, improved Chipso gets white things amazingly white—yet this new washday wonder soap offers *extra safety* besides!

Why, this new Chipso gives you great heaps of rich, hard-working suds that actually soak dirt loose in grimy work and play clothes in only 10 minutes—without hard rubbing or scrubbing. It has the washing ability to get your white wash as much as 11 tintometer shades whiter than many other package soaps tested. Yet Chipso has been proved safer by test than any large-selling washday soap in Canada—***safer for your colored prints and rayons—far kinder to your hands!***

Switch over to these new, improved Chipso flakes for laundry and dishpan both. Don't wait—get new Chipso today! If you don't agree it's a better, safer soap than any you've ever used before—return the unused portion to your dealer and he'll refund your money!

New Chipso FLAKES Registered Trade-Mark

THE SAFEST LARGE-SELLING WASHDAY SOAP IN CANADA

Duff To Handle Hong Kong Inquiry Case

OTTAWA, Feb. 13.—(CP).—Chief Justice Sir Lyman Duff will head a Royal Commission to investigate the circumstances under which Canadian troops were sent to Hong Kong announced Thursday in the House of Commons.

Sir Lyman had been assured that the government would place no restriction whatever upon him with respect to the scope of the inquiry or any phases of it, Mr. King said.

He interrupted a speech by Rev. T. C. Douglas (C.C.F. Weyburn) to make the announcement. An order-in-council confirming Sir Lyman's appointment would be tabled in the House Friday, Mr. King said.

"The Chief Justice has undertaken to conduct an inquiry under Royal Commission, and speaking to him I said that the government would place no restriction whatever upon him with respect to the scope of the inquiry or any phase of it, but that he would be allowed to choose whoever he wished in the way of counsel or secretarial staff and the like," Mr. King told the House.

The decision to conduct the investigation by a Royal Commission rather than a Parliamentary committee had been agreed to by Conservative House Leader Hanson, M. J. Coldwell, Acting C.C.F. House leader, and New Democracy Leader Blackmore, he said.

In a brief address endorsing the decision to have Sir Lyman head the Hong Kong investigation, Mr. Hanson said consideration still was being given to a suggestion that the reference to the Commission should include the whole question of available manpower in Canada.

The Prime Minister had readily agreed to waive for the Hong inquiry a clause of the Inquiries Act which had prevented the commissioner from making recommendations after the Bren gun investigation.

Mr. Hanson said he had told the Prime Minister he thought it far preferable to have the inquiry made by a judicial authority than by "a partisan committee of this House."

"I believe the public will welcome an investigation of this kind as I do," he said.

Girls Preparing For Day Of Prayer

COBOURG, Feb. 13 (ENS) — Local girls' organizations are preparing for the Girls' World Day of Prayer Service to be held on February 20. All of the girls organizations including Girl Guides and Junior King's Daughters are sponsoring a prayer service in St. Peter's Parish Hall at 4.30 p.m. All girls not attached to any organization are invited to attend.

Port Hope Woman Dies In The States

PORT HOPE, Feb. 13.—(ENS).—On Thursday morning, February 12, the death occurred of Mrs. Edwin H. Fogerty in Fitchburg, Massachusetts.

Mrs. Fogerty was the former Lottie Hansen of Port Hope. Mrs. Fogerty, who had been confined to the hospital for some weeks, seemed to be quite improved until a few days ago when complications set in and her sudden passing is a shock to her friends here.

Left to mourn her passing is her husband, Mr. Edwin H. Fogarty of Fitchburg, Mass., one brother, Mr. Henry Hansen of Detroit. Mrs. Fogarty is a niece of Mrs. Harry Johnston, Mr. Martin Hansen and Miss Eva Hansen, all of Millbrook.

The funeral will be held in Port Hope on Monday afternoon at 2.30, from George's Funeral Parlours.

The Stars Say

BY GENEVIEVE KEMBLE

For Saturday, February 14

This day's planetary configurations show many exceptional opportunities for expression of unusual versatility and creative skill, either in the realm of business, art, culture in all forms of professional skills as well as in vital ambitions to wield power and prestige, in high places, in whatever avenue chosen. It should be expansive, and productive but there should be tact and grace in dealing with those in authority. It would not do to be overbearing and contentious. Also shun schemers.

Those whose birthday it is may be assured excellent opportunity for achieving a high place in the realm of heart's desire, whether that be in business, finance, political or diplomatic life, in the professions, as well as in society, the arts or in humanitarian service. It should be a time for pushing to cherished goals under the expansive, generous, fruitful and creative stimulus of major planets. But there is need for finesse and discretion in all approaches, whether in social, political or public contacts. There is also need for wariness against schemes and subtle pitfalls or betrayals.

A child born on this day should be capable and ambitious in many directions and while noble, expansive and generous it should not hesitate to resort to expediency for attaining its desires. It may have marked social or cultural aspirations.

Shells For The Yanks

SOMEWHERE IN ENGLAND, Feb. 13.—(CP)—Headquarters of the United States army forces in the British Isles announced today that vast supplies of ammunition had been convoyed safely to the American soldiers now learning combat tactics at various Northern Ireland training centres.

More British Raids

London, Feb. 13 (CP)

BRITISH air losses to the end of 1941 were 3,981 planes, against German losses of 6,440 aircraft and Italian losses of 2,119, Air Secretary Sir Archibald Sinclair declared today.

His breakdown of the total follows:

September to December, 1939—German 63, Italian none, British 32.

1940—German 4,099, Italian 442, British 1,757.

1941—German 2,278, Italian 1,677, British 2,192.

Axis losses include aircraft destroyed by the Free French but not those accounted for by naval aircraft or ships of the Royal Navy and Merchant Marine.

Free French losses are not included in the British figures.

Grand Lodge To Convene At Cobourg

COBOURG, Feb. 13 (ENS)—Mr. Arthur Terry states that the Grand Orange Lodge of Ontario East will meet in Cobourg during the five days between April 13 to 18 next. Over 500 delegates are expected to attend the convention here. Local citizens and hotelmen are preparing for the reception of the guests who will crowd local hospitality to its utmost.

Valentine Tea Big Success

PORT HOPE, Fb. 13 —(ENS)—A most successful Valentine Tea was held by the Women's Hospital Mission on Thursday afternoon at Seaton Hall.

The rooms were most tastefully decorated with hearts, darts and cupids and over the mantel in which was a cheery fire, was a large red V through which was entwined two hearts.

Tea was poured from a very prettily arranged table, centred with yellow daffodils and orchid iris and at either end tall red tapers. Those pouring tea were Mrs. J. M. Crissal, Mrs. M. Pochon, Mrs. P. A. C. Ketchum, Mrs. Crosthwaite.

Mrs. W. H. I. Bruce convened the tea and was greatly pleased with the results. Mrs. R. Day was in charge of a well laden and very popular talent table. Mrs. Day was ably assisted by Mrs. Strathy and Mrs. W. Peacock. The candy table which had been arranged had to be cancelled owing to the rationing of sugar. The talent table was also prettily arranged in Valentine decorations.

The tea room assistants were: Mrs. J. Harrison, Mrs. White, Mrs. F. N. Belyea, Mrs. W. Austin, Mrs. R. Baxter, Mrs. Victor Smith, Mrs. Eric Carr, Mrs. Wood, Mrs. Ditheridge, Mrs. J. R. Giffen, Mrs. Howard Hutchings, Mrs. Stewart Smart, Mrs. D. Wanner.

The tea was most successful in every way, and a very large crowd attended between 150 and 175.

Streets Decorated For Victory Drive

COBOURG, Feb. 13 — (ENS). — Cobourg workmen were busily engaged yesterday in decorating the main street with bunting and flags in honor of the beginning of the Victory Loan drive scheduled to start here Monday. Business men will fall in line during the week-end it is said here, in order that the request of Mayor Burnet to decorate their stores may be complied with.

3 Plead Guilty

MONTREAL, Feb. 13. — (CP). — Twelve of 18 men charged in Recorder's Court following a melee that followed an anti-conscription meeting here last night, pleaded not guilty today and were remanded until February 19 for trial.

Three others, Jean Robert, Pierre Lefebvre and Joachim Cornelier, pleaded guilty. Robert and Lefebvre were fined the costs of their appearance, and Cornelier was bound over for sentence tomorrow.

OAK LUMBER WANTED

STANLEY KNIGHT LTD.

Meaford

RECTAL SORENESS AND PILE TORTURE QUICKLY RELIEVED

If you are troubled with itching piles or rectal soreness do not delay treatment and run the risk of letting this condition become chronic. Any itching or soreness or painful passage of stool is nature's warning and proper treatment should be secured at once.

For this purpose get a package of Hem-Roid from McDermid & Jury or any druggist and use as directed. This formula which is used internally is a small easy to take tablet will quickly relieve the itching and soreness and aid in healing the sore tender spots. Hem-Roid is pleasant to use, is highly recommended and it seems the height of folly for any one to risk a painful and chronic pile condition when such a fine remedy may be had at such a small cost.

If you try Hem-Roid and are not entirely pleased with the results, your druggist will gladly return your money. —(Advt.)

Headquarters Victory Loan Hive Of Activity

COBOURG, Feb. 13 — (ENS). — The Victory Loan headquarters on Division street are now in full swing, with clerks, organizers and canvassers preparing to start the drive this coming Monday.

The industrial end of the loan will be handled by Chairman R. G. Parker. Other committee members are W. H. McGuire and C. E. Adcock. James H. Cunningham and L. F. Daly will represent Campbellford on the committee while D. Cooney will be in charge of the Brighton Industrial committee. The C.P.R. here will have Mr. W. A. Donnelly and the C.N.R. Mr. M. A. Harris as the committee heads. F. Wilson will handle the publicity and L. Dickout is named as secretary.

Employees will be solicited in an endeavor to have them purchase the Victory Loan bonds on an installment buying plan if possible, in order that their expenditures for the bonds may be spread over a large period of their earnings during the next year.

ONLY TWO WEEKS LEFT TO TAKE ADVANTAGE OF OUR SPECTACULAR

Prices Low! Quality High!

February FURNITURE SALE

February Values Will Astound Wise Shoppers!

Special efforts are now being made by us in every section of our big store—we're determined to make February a month of sales, despite the fewer days we have to work with! You benefit by Lower Prices and Easier Terms!

3-Piece Waterfall Design Bedroom Suite

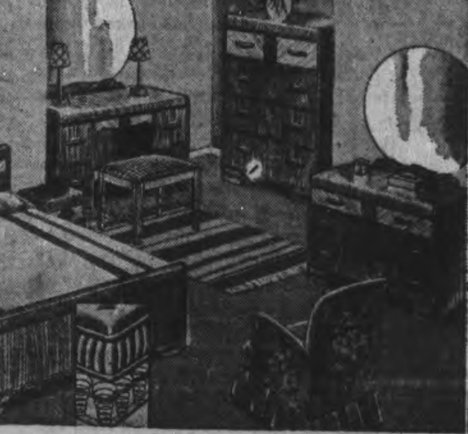

Smart in appearance, in two-tone walnut finish. Your choice of vanity or dresser. Full size panel bed, and chiffonier, with circular mirrors. February Sale of Furniture, 3 pieces ......

57.50

Modern Design Breakfast Suite

YOUR CHOICE OF MANY FINISHES

Strongly made of 5-ply construction and finished in attractive color combinations to harmonize with breakfast room or nook. Modern design with lots of useful cupboard space. Comfortable chairs with colorful seats. 6 pieces February Sale of Furniture ....

54.00

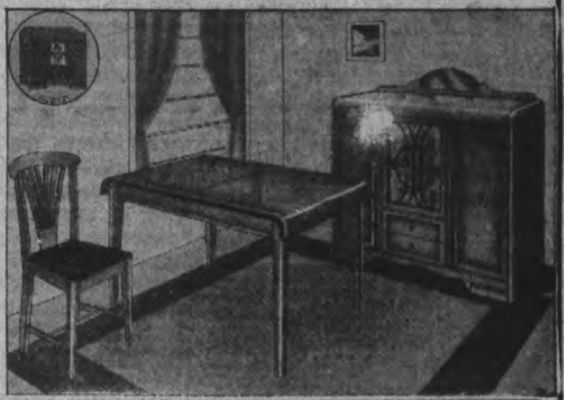

9-pc. Walnut Finish Dining Room Suite

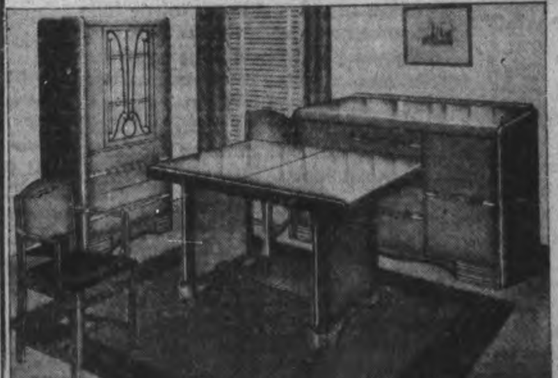

Modern style with credenza buffet, which gives you lots of cupboard space, china cabinet with cupboards at bottom, extension table and set of diners with upholstered seats. February Sale of Furniture, 9 pieces ......

119.50

3-Piece Chesterfield Suite

In a modified modern design. Kan't Sag spring seat units offer exceptional comfort. Covering ina durable repp. 2 pieces in wine and one chair in green. 3 pieces, February Sale of Furniture ....

79.00

YOU CAN ALWAYS DO BETTER WHEN YOU SHOP AT

H. FLORENCE FURNITURE COMPANY

DIAL 7651 204-206 CHARLOTTE ST.

The Examiner

The Peterborough Examiner published each evening by Peterborough Examiner Limited Office Hunter and Water Streets Peterborough, Ont
Subscription Rates 18c per week in City of Peterborough delivered by carrier; $8.00 per year by mail to outside points
Members Canadian Press, Audit Bureau of Circulation; Canadian Daily Newspaper Association; Empire Press Union; Ontario Provincial Dailies Association.
W. RUPERT DAVIES President; H. L. GARNER General Manager;

TELEPHONE 4641
Private Branch Exchange to All Departments

FRIDAY, FEBRUARY 13, 1942

Valiant, Heroic Youth

When the history of the present war comes to be written, however soon or long from now that may be, the daring spirit, valor and bravery of Canadian airmen will be an outstanding feature. What they have done, even up to date, fills their native Canadians here at home with pride. During the two and a half years of warfare they have been given no less than 157 awards for bravery and distinguished conduct under fire. These include the Distinguished Flying Cross for valor; Distinguished Flying Medals, the George Medal, two Orders of the British Empire and two foreign awards.

* * *

Two factors have entered into conditions that have made this record possible—that is in addition to the inherent quality of the young men themselves. One is that Britain's fighting has thus far been done largely in the air and on water, rather than on land; the other that flying is an occupation which gives an unusual opportunity for expression of the adventure and romance associated with youth.

It may be that in the future large forces of land warriors will be in more or less constant action, as they were in the numerous engagements of 1914-18, but up to the present the air branch of the War Department in the Old Land, from which operations have been directed, has been particularly forward in both offensive and defensive activities.

* * *

Then, too, nearly every boy is more or less interested in some phase of mechanics. From babyhood he wants to see "what makes the wheels go round" and he wants to travel fast. The automobile has given a chance to gratify his desire for speed. The airplane, however, is the almost magical instrument of all for these boys when they grow up. Consequently thousands of young chaps have gravitated to the air force and with work for squadrons to do all the time, these fine, well-built, intelligent young Canadians have performed deeds equal to the most heroic of the storied past.

* * *

And while they have been so busy battling against the enemy in various war zones, the young men who have gone into the navy and the land forces have also shown themselves to be quite up to the best traditions of their race. As the despatches come through from week to week, or as letters are received from here or there, telling of what all these defenders are doing to defy the enemy, he would be a strange, cold-hearted person who wouldn't feel a thrill of confidence and exultation over the sterling manhood of these intrepid thousands! They are abroad in the welter and danger and carnage of bloodshed, representing eleven million people who are safe at home in the Dominion.

* *

Agriculture Squaring Up

By getting together and forming a Federation of Agriculture, the Hamilton township farmers have taken a course which should be followed all over Ontario. Their purpose, as given in a despatch from Harwood, is to bring to governments, provincial and federal, the real problems of agriculture.

Every industry has its own particular difficulties, of course, but those interests that are able to roll up the greatest strength and influence are the ones that usually get favorable consideration. Governments are created by the people and are, therefore, generally speaking, attentive to what they feel is organized public opinion.

There is not much use in merely staying at home and criticizing an administration, or a department of that administration. Whatever matters there are of an important character affecting the welfare of all who till the soil, or are closely associated with that pursuit, should be formulated and presented not by one, but by many, groups of farmers through a larger, central body.

The production of all kinds of food supplies, and the raising of live stock—this is of vital significance during the war. Leaders of the Government at Ottawa and at Toronto have emphasized the fact more than once. Action has been taken to encourage more and more production and to make it possible for the agricultural industry to get a reasonable return on the money and the labor invested to give the output.

Nevertheless, the best results can be achieved only when these Federation groups pool their experience and views and pass them along with vigorous zeal to men who are in office. That has been done from time to time in the past, but problems still exist. The demands of the day that millions be fed during this terrific conflict, make it evident that the closest co-operation should exist between Departments of Agriculture and the men and women, scattered all over this big province, who are trying to meet the growing needs of markets abroad as well as here.

* *

Healthy Minds, Healthy Bodies

What is known as "Baden-Powell Scout Week" is to be held throughout Ontario from February 16 to the 22nd. Its purpose is to advance the principles and work of this admirable movement. It is hoped that observance of the event will stimulate still more general public interest in the organization and what it accomplishes. Parents who have had boys attached to the Association always feel grateful that such an opportunity existed for them. They know what it has meant in building physical values and good character.

Outside of home influence—when it is wholesome—there is no single factor known which plays a greater part in creating splendid qualities in youth than this Boy Scout code, taken from the code of knights. Honor is made the high ideal. There is no class, creed or color barrier to keep any lad from taking part in the activities of the Scouts.

When the late Sir Robert Baden-Powell founded the movement in England in 1908 he never anticipated, probaby, that the idea would have such a universal appeal that it would spread to all parts of the civilized world. But that is what has taken place, and growths of that magnitude don't happen without a deep, fundamental cause. That cause is the desire of every boy to learn of wood lore, camp life, open-air pastimes, signalling, hiking and so on. A uniform is the symbol of organized groups that are trained and disciplined in the things that stir the imagination of the young.

When an organization is based on such ideals, when its achievements are reflected in the 10,000,000 or more boys who have benefitted from its training, and when politeness, service to others and moral fibre are turned to account now in helping patriotic and other worthy causes, the older people everywhere should be happy to encourage the work. One fact alone establishes the truth of this service. The Cubs, of Peterborough, who are the little chaps, aspiring to become full-fledged Scouts, have collected roughly 20,000 magazines and other publications to provide soldiers with reading. That's the kind of thing which makes one say: "Every success to you, boys, in your Baden-Powell remembrance week."

* *

An Important Mission

An event of unusual importance—full of potentialities—is the visit of Generalissimo Chiang Kai-Shek, most powerful and brilliant Chinese of modern times, to India. His mission is directed toward a campaign to swing the dense millions of that country into a hundred per cent. effort against Japan.

* * *

It will not be difficult, probably, for keen-minded men in India to realize how vital it is to all freedom-loving Asia to stand firmly against the enterprising and ruthless Nipponese. They are the enemies of all that vast sweep of mainlands and islands in the northern and southern Pacific. Should they, with the tremendous forces they have organized, get mastery over the Burma Road, which is the last transport route to China to the outer world, the disaster would affect India as well as it would affect the Chinese.

* * *

These two countries have a combined population of over 850,000,000 — one-third of the entire world, and while much of that is not of first-class value as a fighting mass, it is nevertheless a resource. Eventually it can be of tremendous power when a few millions are better trained, organized and equipped. Unfortunately China has not developed as fast as Japan where there are about 75,000,000 or 80,000,000 people. Still, the advancement made by the former since the master mind of Chiang Kai-Shek has been at the helm, suggests that should India and China throw in their enormous manpower and wealth in a united movement against the aggressors, the Japanese could not long hold against them.

* * *

The Generalissimo is a rarely shrewd, calm, far-seeing leader. There is good reason to expect that with his genius for shaping strategy, the All-India Congress Party will be led to see how wise it is to stop squabbling with Great Britain over political matters and organize to protect itself and other Far Eastern lands from the belligerent subjects of the Mikado.

* *

Let's All Be Fighters

The anxiety everywhere existing over the critical position of the Empire forces in Singapore should stir every Canadian to take an active part in the Victory Loan as a means of helping to battle against overwhelming masses in the East. The dangers latent in the successes so far of the Japanese are beginning to be sternly realized. Should the great naval base of Britain have to give up, in face of greatly superior odds, the loss to the Allied nations will be very great.

Col. Ralston announced in Parliament Wednesday that there are no Canadian troops at Singapore, though there may be a few men from this Dominion serving in the British defence forces. Nevertheless, what deeply concerns us is the infinitely better position the Japs will be in to co-operate with the Germans and Italians if they keep on taking strategic islands and towns.

The heroic stand which the Empire forces are making at Singapore should arouse a vigorous tide of zeal on the part of every citizen in this country to provide money with which all kinds of mechanical equipment and munitions may be supplied for those who are fighting on the different war fronts. General MacNaughton has said that what is needed most now is this mechanical power and money is necessary to turn that power out from the war industries located in all parts of Canada.

It will be a dark day for the people of this Continent as well as Europe if Singapore falls. Its position is precarious in the extreme and every detail of news coming from it will be eagerly awaited. Meantime we can do our share of fighting here in our own communities.

* *

NOTE AND COMMENT

A half dozen sparrows were having a fearful argument yesterday on the cornice of a house. There must have been a by-election going on among them.

Kitchen help in restaurants and hotels say it is much easier to wash cups now. They don't have to melt the sugar out of the bottom.

The big point is not that Africa is claiming watermelons originated there instead of in America. The real question is what has become of them all? The good old summer time has certainly gone.

It will be interesting news to all members of the armed forces, whether male or female, who are under the statutory age of 21 years, and whose homes are in Ontario, to learn that Attorney-General Conant is going to introduce a bill by which they will have the privilege of voting at the next provincial election. This is a marked departure from the regulations which have applied to minors heretofore.

Now that North America is on fast time—"war time" in the United States, "daylight saving time" in Canada, trains and buses will be wondering why it is they have been running all these months and yet never able to catch up on the early risers. Something like the old mathematical riddle of a long express travelling at fifty miles an hour forward and meanwhile you walked from the front to the end of the last coach and all the rest...? Some of us never were able to figure that thing out and can't yet, so we sympathize with the transportation systems.

NOT JUST FOR FREEDOM

For what we prize let us give thanks to-
day:
Not just for freedom, but for the deep
desire
Of freedom, kindling, spreading fire
from fire
In every breast; not for the piled array
Of goods and comforts that surround
our way,
But for creativeness that does not tire;
Not that we live, but that men's souls
require
To walk with justice, and to serve and
pray.
For destiny we may not understand
But reach for as life reaches for the
light;
For comfort of the steady heart and
hand,
And faith in morning through the rag-
ing night;
For strength enduring what the day
may be,
And for great courage that goes
quietly.

—Clare Shipman.

In the Washington Post.

Brave Men Are Keeping Faith At Singapore

By KIRKE L. SIMPSON

WASHINGTON, Feb. 13 —(AP)— Singapore may be lost, and the proud emblem of British Empire swept from the China Seas where so long it has waved unchallenged; but that flag comes down amid scenes of derring-do by the sons of Empire that thrill British hearts everywhere.

Whatever the recriminations that show from that imminent and seemingly inevitable disaster, as gallant and hopeless a gesture of defiance to Japanese foes is being enacted in that far-away island as the brave annals of a thousand years of British fighting manhood afford.

"The Singapore radio told its Empire listeners yesterday—with music — that radio communications were still in British hands," said a London bulletin.

Surely the spirits of Britons who have died gallantly on many a lost battlefield down the years were murmuring "Well done" to the brave of another generation keeping the faith at Singapore. It was theirs, as it was the mission of Britons who died in that storied charge of the Light Brigade at Balaklava, not to question why, "theirs but to do and die." They have not failed, be their fate what it may.

CRITICAL HOUR FOR CHURCHILL

It is certain that lost Singapore must inevitably bring bulky shouldered, strong-chinned, indomitable Winston Churchill again before Parliament to renew his promise of blood, sweat and tears to come before victory. The dire fulfilment at Singapore of that Churchill prophecy demands a new war accounting. Its impending fall cast gloom over all the Empire and over its embattled allies.

It could bring him to a critical hour of his war leadership. There is little he can say to soften the shock of that new blow without revealing military information of utmost value to the foe. There is little he can promise for the immediate future, perhaps for many long, weary months, but more blood, sweat and tears.

There are faint tinges of silver lining to the pall of battle smoke and destruction that hangs over Singapore, however. It has cost the Japanese two months and more in time to take it, and unknown but certainly terribly heavy losses in life and expended war reserves.

WAR OF ATTRITION

This is a war of grim attrition on all fronts. To what extent the battle of the Malay Peninsula and of Singapore has sapped Japanese resources can only be conjectured.

But a cumulative aggregate of Japanese war wastage is building up behind the ever-extending conquest front, now thousands of miles from home bases. That must ultimately prove the crack in Japanese armor if the will to fight on among the United Nations remains as unbroken as is that of General Douglas MacArthur and his men on Bataan or of the last-ditch British rearguard at Singapore.

There is one other glint of silver for the anti-Axis nations in far Pacific skies. It comes from spokesmen for the stout-hearted Netherlands Indies, rallying anew for a formidable last-ditch stand on Java.

Netherlanders from the Spice Islands meet the challenge of crumbling Singapore with brave assurances of unflagging war zeal. They reiterate that the core of Netherlands resistance, long ago planned, is in Java. They know the next and crucial Japanese blow must fall on that island.

There or on "down under" portions of the British Empire, on which the sun still never sets, forces must be rally which will certainly spell the doom of Japan if only time enough can be gained. Every hour gained is precious, although bought with blood at Singapore, in Luzon or in Java.

BOWLING AS BIG BUSINESS

IT IS a curious, perhaps unrecognized fact, but after the movie industry the largest amusement enterprise in point of receipts is that conducted by owners of bowling alleys. The legitimate theatre, professional baseball and the race tracks fall well under it in annual receipts. The 1939 census of business of the Department of Commerce reveals that bowling alleys took in $49,000,000, against $41,000,000 at race tracks, $39,000,000 at pool and billard parlors, and $33,000,000 at legitimate at legitimate theatres, including operas.

Professional baseball, which is characterized as the national game, is small by comparison with the foregoing classifications: its 1930 receipts amounted to less than $25,000,000.—Wall Street Journal.

FUEL & WIND RESISTANCE

DRIVERS who burn up the road at high speed pay for their folly by also burning up an excessive amount of fuel. Recent mileage efficiency tests, conducted by Plymouth experts with several popular makes of automobiles, showed a startling loss of power and fuel at higher speeds to overcome wind resistance alone. At eighty miles per hour, the average car lost forty-eight horsepower just to buck the wind, which is equivalent to climbing at 6.8 per cent incline. At forty miles an hour, the loss was reduced to six horsepower. — Popular Mechanics.

REUNION IN BERLIN

—Kansas City Journal.

Norway's Judas Dishonored

Infamous History of Man Whose Name, Quisling, Has Become a Reproach

VIDKUN QUISLING, once an officer in the Royal Norwegian Army, has attained the dubious honor he has apparently long coveted. He is Prime Minister of Norway by the grace of Adolf Hitler. Fittingly enough, the investiture took place in Oslo Fortress, where the new puppet ruler might be considered reasonably safe from his ostensible constituents, the Norwegian people.

The man who has given his name to the current mode of treason was considered—briefly, and by very few persons—Prime Minister of Norway on an earlier occasion. He assumed the post on the day that his underground activities against his King and his country first bore tragic fruit. It was April 9, 1940—just as truly a day of infamy as Dec. 7, 1941. "The Allies committed a frightful act of force," shouted Major Quisling, as the German planes roared northward, and dazed Norwegians died under the Nazi fire, "and the German government offered Norway peaceful assistance." With this salutation, the head of the "Nasjonal Samling" party, which had never won the support of more than 2 per cent of the Norwegian electorate, claimed the leadership of the land he had betrayed.

◇ ◇ ◇

For a time the Germans were polite to Quisling, but cautious. It soon appeared that the caution was justified. Their Norse Nazi had succeeded in uniting the nation against his pitiful government of "National Union." In the words of Professor Worm-Muller, who was in Oslo at the time, "at once nearly every Norwegian was agreed about on thing: we would never accept the traitor." So the Germans ousted him from his headquarters in the Hotel Continental; gave him the appropriate office of "Commissioner of Demobilization"; appointed a commissar in the person of Josef Terboven, and set about dickering with the fragments of legitimate Norwegian democracy. But the negotiations, thanks to the Nazi technique of mingled lies and threats, were disappointing. Terboven, thereupon blandly falsified the whole proceedings and with a blast of his voice wiped out the constitutional structure of Norway, appointing a government of thirteen commissars — a Quisling government without Quisling.

◇ ◇ ◇

Norway's Judas, however, remained at the head of the "Nasjonal Samling" party—the only one permitted in the occupied land. Every device of cajolery and coercion was used to popularize this Nazi band, but the stigma could not be erased. Norwegian hostility to the invaders and their tools grew, and the "Nasjonal Samling" clamored for power to retaliate against the country they professed to serve. It would appear that this clamor is being answered by the appointment of Quisling as Prime Minister. There are rumors, too, that he will be given even greater authority later—that he will be appointed regent. But whatever tinsel the Germans may deck him with cannot conceal the essential fact. Vidkun Quisling had his most resplendent moment on April 9, 1940. The traitor may progress through titles of dishonor, but the treason has long been an accomplished fact. It was that treason that made Vidkun Quisling's name secure in history—for all honest men, be they Norwegians or whatever; to abominate. — New York Herald-Tribune.

• War In 1917 And In 1942

AT the end of May, 1917, six weeks after the United States declared war on the Central Powers, the future of the Allied Armies seemed anything but rosy.

Russia was finished. France had before it the abortive Nivelle offensive which was to be followed by the wholesale mutinies that for a time threatened to take the French out of the war. Italy had before it Caporetto. Still 10 months away was the Ludendorff offensive on the Somme which was to destroy the British Fifth Army and strengthen' the voices of the defeatists in London.

For all it had thrown its weight into the scales this country had little with which to fight. Fewer than 100,000 regulars and marines were strung from California around the world to the Philippines. The National Guard was not even to be mustered into federal service for four months. The draft had not begun to function.

Thousands of miles from the battlefields, trouble simmered below the Rio Grande. German agents operated openly from semi-hostile Mexico and President Wilson's plea for hemisphere solidarity fell on deaf ears in Central and South America.

More than a year after we went into the war the pessimists, including even then, that congenital viewer-with-alarm, Henri Philippe Petain, were to counsel surrender, on the grounds that the Kaiser's legions could never be defeated.

It is well to recall some of these things today, six weeks after our entry into the present conflict.

For today we are more equal to the task. This time we have a trained Army of 1,500,000. This time we have thousands on the way. This time we have a powerful ally in Russia, advancing instead fo retreating. This time we have a bigger and constantly growing Navy. And this time we have a united hemisphere on our side.

There will be moments when chafing because Gen. MacArthur is not swift and spectacularly relieved, fuming because the Japanese Navy is not sunk some dark night, we will be inclined to forget the one most important fact about this war. That is that the greatest, most powerful array of force the world has ever known is pledged to destroy the aggressors.

Out Latin American friends know this. The few remaining neutrals know it. Knowing it, they know that we cannot lose. Are we to have less faith in ourselves than our friends have in us? —Chicago Sun.

• Mr. Howe to the Rescue

WHEN Prime Minister King announced his plebiscite plan The Journal remarked on the pity of such nonsense from a Goevrnment whose war effort was so good in the gross.

We come back to that thought on reading the speech which Munitions Minister Howe made in Montreal on Thursday. Here are some proud things that he told:

1. Canada is sending 20-ton tanks to Russia at the rate of three a day; with some of the tanks in action.

2. Canada is now turning out airplanes at the rate of approximately 800 a month; is building some of the modern types of 'planes used by armed forces."

3. Canada is sending munitions to Great Britain, to Russia, to the Middle East, to China, to Australia, to New Zealand, to Burma—is sending rifles to Singapore.

4. Canada in 1941 produced munitions valued at more than "the whole production of the last war."

5. Canada sent the first shipment of North American munitions to reach China over the Burma Road—1,000 Bren guns produced in Canada and 10,000,000 rounds of Canadian ammunition.

All that, and more. This country today—let all of us admit it proudly as Canadians—is doing a fine job in war arms output; has organized her industrial production on a scale that few of us thought possible a year or two ago. All the more pity then that we should besmirch that war effort and divide our people and lower our national morale by a plebiscite proposal that is in every way dangerous and fantastic.—Ottawa Journal.

Hard To Believe How Time Flies

FEBRUARY 13

1912 A. G. Shearer has been relieved of his duties as postmaster at Hall's Bridge in favor of J. Jones.

A. E. Cressman has been elected president of the newly formed Peterborough Ad Club.

J. H. Connal is chosen as chairman of the Board of Managers of St. Paul's Church.

Rev. Father C. J. Phelan has returned from a trip to the Pacific Coast.

Peterborough rinks skipped by T. F. Matthews, D. Davidson, W. McIlroy, T. B. Yeats and R. M. Waddell are beaten eight shots by Toronto Victorias in the Capon-Waddell competition.

1922 Conditions in England are reported as depressing by George A. Gillespie, just back from a business visit to Europe.

H. B. Bousette, director of commercial intelligence in the department of trade and commerce discusses export trade in an address to the Rotary Club.

J. J. Hartley is elected president of the West Peterborough Liberal Association.

Walter Scanlan, Irish tenor, is billed for the Grand in the comedy with songs "Irish Eyes."

1932 Board of Education has so far taken no action in regard to the council's request to have the estimates reduced.

George W. Gouinlock, Toronto architect and a yearly visitor to Stoney Lake for years is dead in Toronto.

A. C. Cochrane is guest speaker at a meeting of the newly organized Order of the Burning Bush at St. Paul's Church.

Eggs were down to 16 cents a dozen on the market this morning with butter from 20 to 25 cents.

Peterborough girls and boys swimmers defeat Orillia Swimming Club 52 to 33.

IN WAR TIME

1917 Pte. Leslie Howden of Peterborough, formerly reported wounded is now reported to have died of wounds.

Lieut. C. H. Rogers of Peterborough is mentioned in despatches by Sir Douglas Haig for good work with the Mechanical Transport.

Harry Rush, perennial chairman of the Central Charity Board is re-elected to the position.

Mrs. M. E. Read is appointed superintendent of the Children's Aid Society shelter.

Cold weather still continues. The thermometer dropped to 16 below zero this morning.

GOEBBELS OVER THE ETHER

GERMANY, as reflected in the radio, is gay, carefree, human and charming—at one and the same time as other countries are destroyed by dive bombers, Fifth Columns, Gestapo agents, while their peoples are enslaved and tortured. For the lesser breeds, toil under the lash of the S.S.; for the German superman (provided he is a loyal Nazi), a paradise of music, gaiety, loveliness — on top of a volcano. Lovely feminine voices each evening announce "Lovely melodies," or "Gay melodies," or "Germany sings." In the afternoon, similar lovely feminine voices broadcast fairy tales for German children, while mature scientists pay homage to German scientific achievement. The object of all this is to "prove"—in this strenuous and very transparent manner—that there is only one country in the world where the true culture flourishes; Nazi Germany. It is the entertainment side of the German wartime radio that is most nauseating. The Nazis send gaiety over the ether at the same time as they are in a dozen other countries committing murder most foul and other case of bestial violence. That is how the might of Ancient Rome must have lived and felt at the time of its decline—and on the eve of its fall. — Contemporary Review, London.

TOLLS ABOLISHED

PREMIER GODBOUT'S hint that bridge tolls might be abolished in Quebec has come to fruition. The announcement recently made by the Hon. Wilfrid Girouard, Attorney-General, that tolls will not be exacted after April 1, affords welcome relief to the motorist.

It is an opportune time to abolish tolls. Quebec has made agreements with Ottawa which tend to stabilize revenues at a high level, and there is the additional prospect that gasoline rationing will cut down the number of cars on the roads. A revenue loss was thus to be expected where bridge tolls were concerned. But any losses attributable to a decline in local traffic, or from any other regional cause, will be more than offset, perhaps not this year but in future years, by an increase in tourist travel.—Montreal Star.

New Bata Plant Converted Into Munitions

FRANKFORD Feb. 13. — Tucked away in the Murray Hills near the Trent River, there is a modern factory and nearly 200 new workingmen's houses. The factory and the working men who occupy the new houses are there because of Hitler and his Nazism.

The factory, built to manufacture boots and shoes, is now turning out gun mountings, gauging machines, and hydraulic parts for aircraft besides other war work. Shoe and boot makers are now working on defence orders.

It is the story of a young man, only 27 years old, who fled from Czechoslovakia only a few days before the invasion of the Nazis. He is Thomas Bata, the eighth generation in an unbroken line of shoemakers, the son of Thomas Bata, who died in 1932 in an airplane crash.

Three centuries ago Lukas Bata, shoemaker of Zlin, started an enterprising shoemaking concern, but it was not until Thomas Bata, Sr., took over the concern some six generations later that great strides were made in the business. Thomas Bata, Sr., revolutionized the business of shoemaking.

Thomas Bata, Jr., of Batawa, is following in his father's footsteps. Already he has given his employees better living conditions by having nearly 200 new houses constructed for them and their families. To rent one of these houses it costs the tenant about $4.00 per week.

Thomas received his education in England, but also received his industrial knowledge in his father's factory in Zlin, Czechoslovakia. He escaped from his native country before the Nazi invasion and made his way via Switzerland to England.

Vital machinery was also taken out of the country by plane and eventually brought to Canada after Thomas had decided to establish his factory here. He also brought out 82 Czech refugees as key men to launch his industry.

A deserted paper mill at Frankford was taken over by Bata and within a few months shoes were being manufactured by the thousands. However, this was only the first step, and less than a year later a modern five-storey factory was erected south of this village for the manufacture of boots and shoes.

As war demands continued to make inroads into all industry, so it did at the Bata plant. The paper mill, which was used after the erection of the new factory as a machine shop, was tooled to turn out airplane parts and sections for army trucks in 1940.

Bata started on war orders by making gauges for the Department of Munitions and Supply. Later small arms, weighing and gauging machines were made for the arsenals of Canada, South Africa, and India.

In June, 1941, the first real order was put through and the mill began turning out parts for gun mountings. The first naval gun mount to be made in Canada was made in the new factory.

Strict regulations are adhered to at the machine shop, where most of the war work is still being carried on. The building is closely guarded, and any one gaining admittance has to have the necessary credentials from the officials of the company.

Girls dressed in light green smocks and wearing handkerchiefs over the hair, sit at long tables gauging, sorting, and adjusting small gadgets. Everything is spotlessly clean in the 15-foot-high rooms, which are well lighted by windows that extend from floor to ceiling.

But it is not all work in the big plant. Certain times are set aside as rest periods for the workers. They are allowed to have refreshment in these periods. During the noon hour the employees are treated to a half-hour movie show by the company.

Euchre Party Is Held In Apsley Hospital

APSLEY, February 13—(ENS). — Miss Reesor, R. N., of the Apsley Red Cross Hospital held a Euchre Party at the hospital on Friday evening to swell the local funds. Five tables of cards were played and a good time enjoyed by the guests.

The highest points were scored by Mrs. N. Wilson with 74 and H. Dunford with 80 points. Consolations went to Mr. and Mrs. W. Lean. Dainty refreshments were served at the close of the evening.

Personals.

Mr. R. McDonald motored to Deer Bay on Saturday to visit his parents, Mr. and Mrs. E. N. McDonald.

Lakefield News

Recent guests in Lakefield were: Miss Glenna Nellist, of Toronto, with her grandmother, Mrs. Grace Milia..; Mrs. Taylor Crowe and daughter Joan of Peterboro, with Mr. and Mrs. Wes. Adamson; Nursing Sister F A. Mackenzie of Pettawawa, and Lt Comdr. Kenneth Mackenzie of Esquimault, B.C. with their mother, Mrs. A. W. Mackenzie; Harry Wannamaker, of Toronto, with his parents; Mr. and Mrs. W. Wannamaker; Mrs. Jack McKibbin and daughter Christie of Peterborough, with Mrs. C. M. McKibbin. Accountant Gordon Hampton, R.C.A.F., Aylmer, with Mr. and Mrs. M Hampton. Mrs. G. Russell of Peterborough, with sister, Mrs. Wm. Gray.

Sgt. C. D. Hopkins of the S.D.T. Highlanders, was heard on the broadcast Monday night with messages for his wife and two children will occupy the pulpit of St. Andrew's church on Sunday morning.

Fire Chief A. H. Clark and Assistant Chief Gordon Scriver were among those who attended the A.R.P. lecture in Peterborough on Sunday, who live in Lakefield.

Those who were visiting away from home recently: Miss Eva Higgins in Peterborough this week; Mrs. H. C. Wannamaker in Toronto this week, Miss Margaret Sullivan in Peterborough last week, John Ryan and Miss Reta Ryan of Tweed, with friends in Toronto.

Rev. L. M. Sharpe of Belleville, At the regular meeting of the First Lakefield Boy Scout group held on Tuesday evening, Scoutmaster J. McKerchar, who attended the A.R.P. lecture in Peterborough on Sunday, gave the boys instructions on the use of the stirrup pump and sand bags to extinguish incendiary bombs.

Ladies of the Baptist church held a quilting at the home of Mrs. R. Wellbourne for the Red Cross recently.

A large crowd atteded the sale of household furniture of Mrs. Robt. Garbutt on Tuesday afternoon.

Mrs. R. B. Waterbury has returned from Hamilton, where she was the guest of her sister, Miss Mary Bird.

Mrs. C. Edwards was the guest of her daughter, Miss Eleanor Edwards in Toronto last week.

ONE SAVING IDEA

LONDON—(CP).—A public house keeper here has a sheet of war savings stamps on the counter with the sign, "If you have enough money to buy a drink you can buy a 6d stamp."

CHECK COAL HOARDING

LONDON—(CP).—Official powers have been extended to permit compulsory inspection of coal cellars to check hoarding and permit tightening of rationing and distribution.

To the 968,259 CANADIANS who bought Victory Bonds last June

PROBABLY you bought that bond just to give your country a lift along the road to victory. But since last June you have grown more and more pleased with your decision.

You now realize that your bond is the safest investment in Canada. You welcome the half-yearly interest at 3% per annum.

But above all things, you are proud to know your dollars are on active service. You are proud to know that you are backing Canada's war effort with the power of example.

An opportunity to buy more Victory Bonds is at hand. Buy all you can. Every dollar invested in Victory Bonds puts new heart into our fighters — new weapons in their hands.

A3

GET READY TO BUY

The New VICTORY BONDS

National War Finance Committee, Ottawa, Canada

ROYAL YORKS AND DUNN'S TAKE FOUR POINTS IN 5-PIN BOWLING

Jay's Capture Second League Section

A hard-hitting quartette of bowlers led by George Robertson of the Capitols team set the pace for the City League men at Duffus Alleys last night. Robertson tucked away an 874 count which was followed by Tommy Miller's 824, Leo Martyn's 821 and Bud White's 814. "Buck" Guerin of the Quakers missed the big ring by 8 pins when he hit 792 while Jack Playford piled up 778 for Jay's.

The games rolled marked the end of the second round in the three-section season's schedule. Jay's and Freeman's defeated Capitols and Quakers 3 to 1. Old Timers and Outlaws tied with 2 points each while Huffman's and Big Five took a 4 to 0 drubbing from Dunn's and Royal Yorks. A Mr. Tony Gaspari from Toronto made his bow for the Royals team and made a 763 showing.

Eight good singles were as follows: George Robertson 350, Jack Playford 323, Tommy Miller 318 and 306, Buck Guerin 316, Tony Gaspari 307, Bud White 308 and Tom Curvin 305.

Standing at end of second section: Jay's 54, Freeman's 43, Dunn's 41, Capitols 40, Outlaws 39, Old Timers 36, Royal Yorkers 34, Big Five 33, Huffman's 25, Quakers 15.

Jay's (3)		Capitols (1)	
P. Martin	620	E. White	814
T. Miller	824	E. Johnston	663
W. Martin	701	F. Wor'croft	468
T. Martin	529	W. Harris	577
J. Playford	778	G. Rober'son	874
	3452		3396

Freeman's (3)		Quakers (1)	
H. Freeman	573	H. Fisher	709
V. Rose	675	W. Hill	598
W. Stanbury	630	O. Perdue	578
L. Martyn	821	F. Shine	467
W. Firth	727	A. Guerin	792
	3426		3144

Royal Yorks (4)		Big Five (0)	
T. Gaspari	763	M. Caccv'lla	665
J. Barnes	598	V. Fitzgerald	525
W. Crary	637	N. Giles	615
J. Frost	681	F. Scates	572
V. Anthony	669	T. Curvin	755
	3348		3132

Dunn's (4)		Huffman's (0)	
A. Mattucci	758	W. Milliken	684
B. McCarrell	660	I. Hanes	642
G. Walton	677	T. McPhate	563
J. Platt	515	C. Clarke	644
W. Burford	611	L. McIntosh	468
	3221		3001

Outlaws (2)		Old Timers (2)	
H. Mowry	556	N. Routley	671
C. Collins	563	M. Duffus	602
J. Wade	622	T. Bagnall	534
F. Wood	685	G. Dodson	661
D. Abraham	673	G. Gimblett	594
	3099		3062

3—BARBERS—3
Bob, formerly working at corner of George and Brock, now working for Ray Bacon across from A. & P. on Charlotte. Excellent service. Children up to 14 twenty-five cents.

Our Gasoline Station Service is the Best in Town
J. J. DUFFUS CO.
Tel. 5757

RUPTURED?
All types of hernia demand immediate attention. Complete comfort and satisfaction is assured with the new modern
Masterform Trusses
Expertly Designed and Fitted AT
MILLER'S DRUG STORE
354 Charlotte Ct. Cor. Downie
Our service is confidential and absolutely free with private fitting room.
Act today, Phone 8734 for Fitting Appointment

Rub YOUR ACHES AWAY
with Minard's, the great rubbing liniment, sworn foe of muscular and joint soreness, stiffness and pain. Use it generously. It's greaseless, has no unpleasant odor, dries quickly. Use it for dandruff and skin disorders, too. Get a bottle at your druggist's today. Keep it handy on your bathroom shelf. 35 125R
MINARD'S LINIMENT

SPORTS – DAY BY DAY

By FRED D. CRAIG

Belleville Reliance and Whitby will clash at Oshawa tonight in the second game of their group semi-final playoff series and the general opinion here is that the Oshawa-Whitby outfit will sew up the series by handing Mike Rodden's proteges a defeat. Whitby will have its full array of talent for this second game. While a short-handed Whitby team was giving Belleville a tough battle Wednesday night Jerry Cooper was being the life of the party in a Major League game in Toronto, leading the scorers. Ab Barnes was keeping him company and Doc Dafoe had to sit out the Belleville game because his equipment had gone astray. Barnes, Cooper and company will all be on hand tonight and the result should be a combination powerful enough to stop Belleville and force a third game to decide the winner. There is some likelihood of Belleville being a man or two short tonight themselves as Martin and Griedale, the two Queen's players drafted by Reliance might not be able to make the trip. In any event it looks like Whitby.

* * * * * *

If the Ontario county team comes through as expected a third game will be necessary and that will be staged in Belleville on Monday night. The group finals will start here next Wednesday night with the semi-final winners clashing with the local Soldiers in a best three-of-five series. Of course if Belleville should happen to pull the unexpected and make it two in a row at the expense of Whitby the series would be all over tonight with Reliance as the winner and in that case Belleville would be here Monday night for the first game of the final series. The Petes are not worrying a great deal as to the winner of the Belleville-Whitby clash. There is quiet confidence in the Peterborough camp that the Soldiers can take either of the semi-finalists in a three-of-five series. If there is any preference it would probably go to Belleville because of the fact that the Petes have played a good many games on the Belleville rink, have won most of them and are thoroughly at home on the Quinte cushion.

* * * * * *

The Kingston Combines are trying to come back. As a result of Hamilton having been declared at fault because they failed to go to Port Colborne for a game the other night, the Combines claim that Hamilton should have been suspended and that automatically, therefore, the Kingston club, which finished fifth, should have been moved up to a playoff berth. Combines are going to ask the Ontario Athletic Commission to investigate the situation and may also appeal to the Canadian Amateur Hockey Association. Our old friend Jim Sutherland, dean of Kingston hockey, will be right in his element with a point like that to argue over. The Kingston veteran will battle to the last ditch for another chance for the Combines and while there does not seem to be a hope of getting to first base on the protest James T. will never be accused of not trying where a Kingston team is concerned.

* * * * * *

A Real Card Tonight

With a mixed double-header scheduled for Y.W.C.A. gymnasium tonight the biggest crowd of the season will undoubtedly be on hand to see a City League battle and a Ladies' League struggle both on the same bill. When the City League proposed a transfer of games and the suggestion was agreed upon the men's organization went the whole way, billing one of the feature games of the season as its contribution to tonight's bill. Quakers and Dominions, both very much in the hunt for the City League title are the opposing clubs and the result will have a very important bearing on the league playoff setup. Dominions are leading the loop by half a game at present and a Quaker victory tonight would put the porridge team in front. Last time they met, Dominions eked out a win in one of the fastest games of the campaign. The contest is really an Outboard Marine battle for McPherson, Thorburn, McIntyre, McArthur and Jakafby of the Quakers and Rogow, Johnston and Craig of Dominions are all members of the Peterborough O.A.B.A. team. The second game on tonight's card will bring together the rival C.G.E. girls' teams, the Generals and Electrics and there isn't any doubt that this will be a real argument. There are four pairs of sisters mixed up in the two teams and no two sisters play on the same club so that helps to make the rivalry even more intense. The Quaker-Dominion game will start at 7.30 o'clock and the girls' tussle at 8.30 o'clock.

* * * * * *

While Outboard Marines are hoping that the Eglington R.C.A.F. team which meets them here tomorrow night at the Y.M.C.A. gym are not quite as powerful as the Trenton Flyers, the record of the visitors and the fact that Tony Golab and seven or eight star American players from high-class clubs across the border are in the Eglington lineup supplies proof enough that the Peterborough team has a real job on its hands. This contest looms up as about the class of the season. Eglington R.C.A.F. dropped a game recently to Brian Casey and his Trenton flashes but lost by only fourteen points which is a moral victory in view of the pace that is being set by the Casey club. The Eglington-Peterborough game is billed to start at 8 o'clock tomorrow night and there will be an interesting Ladies' League game between St. John's and Westclox as a curtain-raiser, getting away at 7 o'clock sharp. Both these girls' teams play smart basketball and as both need a win to help them in their battle for a playoff position tomorrow night's game should be full of excitement. The two contests make a real card for the Saturday night basketball fans.

* * * * * *

Calladine Goes To Town

Bill Calladine really went to town last night at Buffalo in a game in which the Providence Reds lost 9 to 7 to the Bisons. All the Peterborough lad did was to score four goals in the last period, two of them only six seconds apart. As a result of that splurge, if our figures are correct Calladine has now scored 28 goals and has slapped more pucks into the nets this season than any other player in the American League. Previous to last night Louie Trudel, former Chicago Black Hawk and Canadien player was leading the Peterborough sharpshooter 26 to 24 but Trudel was able to shoot only one goal against New Haven while Calladine was bagging his quartette of markers at Buffalo. The spurt should put Bill very close to the top of the American League scoring list as well. He has been hovering around the mark all season, in spite of the fact that he has been playing right wing instead of his favorite spot at centre.

* * * * * *

Toronto Maple Leafs climbed closer to the idle Boston Bruins last night by defeating Canadiens 6 to 4 in a free-scoring game at Montreal last night. The Toronto crew looked to have a hollow victory at one stage of the proceedings and went into the last period leading 5 to 0, but Canadiens staged a terrific comeback by running in four goals in a row and came within an ace several times of ticing it up. The game was not cinched until the second last minute of play when Leafs broke away from a Canadien power play to score their sixth goal. At Chicago the Black Hawks defeated Jack Adams' Detroit Red Wings 4 to 2, with Mosienko, the Hawks' sensational rookie bobbing up with another pair of goals. If he had got into the big show sooner the newcomer might have won all the ballots as the prize rookie of the season.

* * * * * *

Sporting Chili Con Carne: Billy Conn is an odds-on favorite to take tonight's bout with Tony Zale at Madison Square Gardens....Col. Chas. Ackerman's Kingston Headquarters team won a Garrison League game the other night. On the same bill two Peterborough boys, Leggitt and Langton played on the Navy team with Bobby Neilson and Pug Young. The Sailors won that game 8 to 6....Ott Heller who has been out of the Rangers' line-up since January 6 may get back into action this week-end. He will be a big help to the New Yorkers....In an O.M.H.A. juvenile game last night Port Hope youngsters defeated Lindsay 11 to 2....Detroit Red Wings have brought up Jerry Brown from Indianapolis, trading Ken Kilrea and Gus Geisebrecht for the young centre star....Outboard Marines have been notified that they play Kingston in the second round of the O.A.B.A. intermediate A series. The first game is scheduled for here March 4 with the return at Kingston March 7.

Parallel Skiing Masters Begin Writing

QUEBEC, Feb. 13.— The groundwork for the formation of a parallel ski instructors' association was established here following three days of conferences and discussions between Fritz Loosli, of Peterborough, originator of the parallel technique, and Jack Miller, prominent Laurentian instructor, who stunned the ski world seven weeks ago when he announced he was adopting the new and simplified method of ski instruction.

Miller, head ski instructor at Ste. Adele Lodge, Ste. Adele En Haut, arrived in Quebec on Monday night, and since then he and the Swiss ski meister who developed the system have been working on plans they announced designed to protect the public from unqualified opportunists attempting to commercialize on the popularity of the parallel technique.

"This organization," explained Loosli, "is designed solely to protect Canadian and American skiers. Now that the ski world have become acquainted with the success we have been enjoying in our teaching here there have been many reports from the United States as well as Canada of other instructors who profess to be teaching my system. I certainly cannot be responsible for these individuals or schools unless I have had the opportunity of determining whether or not they are affording the service the ski public has a right to expect."

According to present plans, a certification system will be established here at Lac Beauport with the instruction and tests under the direct supervision of Loosli himself. The complete plan, however, has not yet been worked out by Loosli and Miller.

"This should not be interpreted," said Miller yesterday, "as an attempt to glorify either parallel or us as its proponents. I know Fritz is sincere, and I certainly am in our feeling that the uninformed must be protected."

This was Miller's first visit to Quebec since he resigned his position as president of the Canadian Ski Instructors' Alliance to teach the system originated here three years ago by Loosli, head instructor at the Ski Hawk School at the Chateau Frontenac. While here he expressed complete enthusiasm for the success he has had in his instruction at Ste. Adele.

"Parallel has exceeded by most optimistic expectations," he said. "The ease with which it has enabled me to impart a grace and beauty to the skiing of my pupils amazes me. My only regret is that only now are my contemporaries in the Laurentians beginning to understand the important part parallel is destined to play in the ski life of North America."

Regulars Winners Over Reliables

The Outboard Marine regulars, after challenging former team members, presented a pitiful display of hockey when the reliables tossed over the boards, a team that made their eyes pop and, displaying a brand of hockey that had the youngsters mystified by their dash and dazzle. After leading the way for 45 minutes with a beautiful goal by Ferran, the Reliables eased up on the pressure and let the Regulars go ahead with four goals by Sanders, Bennett, Watkins and Hawley, as they didn't want the morale of the team disrupted.

Leether in goal for the older members, was the star of the game, with Hefferman, Murphy and Ferran playing stellar parts. Cauley, Patterson and Bennett were the shining lights for the Regulars.

Regulars.—Goal, Watkins; defence, Wood, Patterson; forwards, Stephenson, Sanders, Coons, Sharpe, Bennett, Cauley, Robertson.

Reliables. — Goal, Leether; defence, Murphy, Fuller, Foy; forwards, Collins, Hefferman, Cooper, Gibbons, Bolter, Ferran, Shaw.

Hockey's Big Seven

By The Canadian Press

Bill Thoms, Chicago, and Gordie Drillon, Toronto, moved up the ladder in the National Hockey League's individual scoring race following last night's games. Thoms pulled out an assist against Detroit to move one point behind Phil Watson of Rangers with 38 points, while Drillon gathered in two goals against Canadiens to move into fifth place with 36 points, one more than Boston's Bobby Bauer.

Rangers' Bryan Hextall remains in the top spot with 19 goals and 23 assists for 42 points, with his linemate, Lynn Patrick in second place, two points behind. Milt Schmidt of Boston, is seventh man on the list with 34 points.

N.H.L. Leaders

By The Canadian Press.

Standing—Rangers, won 24, lost 11, tied 1, points 49.

Points—Hextall, Rangers, 19 goals, 23 assists, 42 points.

Goals—Patrick, Rangers, 23.

Assists—Watson, Rangers, 27.

Penalties— Egan, Americans, 76 minutes.

Shutouts—Broad, Toronto, 6.

Additional Sport On Pages 7, 10, 11

The Sports Round-Up

By HUGH S. FULLERTON, JR.

NEW YORK, Feb. 13 — (AP). — Billy Conn, who is used to getting a big buildup for his fights, can't understand why he's been neglected while the publicity heat was turned on Tony Zale in building up tonight's brawl....Billy has been acting real mad about it, and it doesn't cool him off any when Sam Pian, Zale's manager, calls him "the Thin Tony Galento"...The Pacific Coast Baseball League has ordered Spring training for the umpires, too.

Quote, Unquote

Dixie Walker (who admits he is slowing up a little): "I seemed to have no more trouble than usual in the outfield last year, and I give Billy Herman credit for that. I just watched Billy and when he made a move as a new batter came up, I moved with him. That helped plenty."

To-day's Guest Star

Charles P. Ward, Detroit Free Press: "It seems significant that the bike racers should move into "Cleveland just before the heavyweight fight between Lem Franklin and Bicycle Bob Pastor. Does this mean that Cleveland is to have two bicycle races in succession "

WestendersShut Out St. Peter's

Only two bantam games were played in the South-end Hockey league Thursday night at the Sacred Heart rink, as the Blue Bombers in the Midget division and the Churchills in the Juvenile section defaulted their games to the Colts and St. Peter's respectively.

The opening game of the night saw the league-leading Westenders chalk up another victory shutting out the lowly St. Peter's by a five to nothing count. Displaying fine team-play for such youngsters, the Westenders are definitely established as the team to beat for bantam honors. Doughty with three goals led the parade for the winners, with McNaught and Williams picking up th other markers, but Zavitz in the winners' nets was the outstanding star of the evening. Ferren and McCartney as usual were the best for the losers.

Westenders: Zavitz, McDougal, Doughty, McNaught, Williams, Darling, Giardino, Harding.

St. Peter's: Lester, Caccavella, McCartney, Ferren, J. Basciano, E. Basciano, Lowe, Maloney, Peel, Conroy.

The Spitfires and the Canucks clashed in the second bantam game of the night and after sixty minutes of spirited hockey, the game ended in a two-all tie. This game was one of the most closely fought of the season, with neither team at any stage of the proceedings holding any decided advantage. Hickey and Peel were the goal-getters for the Canucks, while Fleetwood and Seymour picked up two tallies for the Spitfires.

Canuck Beavers. Schriver, Lane, Fontaine, O'Brien, Hickey, Woods, Masters, Davis, Peel.

Spitfires: Payne, Duggan, Harrison, Fleetwood, Seymour, Legrow, Fontaine, Burwick Atkins.

According to O.H.A. ruling a defaulting team is automatically droppd from further league games and from all play-offs, and in as much as the South-end Hockey League governs itself by the O.H.A. code, it looks as if what promised to be a good season for both the Blue Bombers and the Churchills has come to an unexpected and disastrous ending. Th O.H.A. rules permit the executive of the league to reconsider, permitting the offending team to continue play and demand a forfeit, but it is doubtful whether the South-end executive will take such action.

Victory Sundae

COLUMBUS, O., Feb. 13.—(AP)— The Ice Cream Merchandising Institute, in session here, came up with a new one yesterday—"Victory Sundae." Just pay an extra dime and get Defence Stamp with your sundae—any flavor.

Two Peterborough Rinks Defeated In First Round Ladies' Curling

SEIGNIORY CLUB, Quebec, Feb. 13 — (CP).—Toronto Granite rinks defending their championship, scored three wins in the opening round of the annual curling bonspiel for the Sewell Trophy here on Thursday.

A Toronto Granite foursome skipped by Mrs. C. S. Robertson, won by the biggest margin, trouncing Royal Montreals's Mrs. J. C. Riddell by a 15-5 count. Other Granite winners were Mrs. H. J. Humphrey, who defeated a Peterborough rink skipped by Mrs. O. DeGraw, 8-7; Mrs. L. E. Woolley, who beat Mrs. L. W. Anderson of Montreal St. Lawrence, 10-6.

The fourth Granite rink entered in the bonspiel was defeated by an Outremont, Que., foursome skipped by Mrs. S. A. Salomey 10-9. Another Outremont team skipped by Miss O. Rogers defeated Miss H. J. Fanning's Peterborough team, 8-7.

Other rinks scoring victories were Peterborough, skipped by Mrs. C. B. Westbrooke, who downed a Toronto High Park entry, 16-6; Mrs. Cyril Chapman's Montebello, Que., rink, who beat Royal Montreal's Mrs. L. B. Unwin, 10-6, and Mrs. S. Baldwin's Brookline, Mass. four, who defeated a Montreal West team skipped by Mrs. H. W. Reynolds, 8-7.

Play will continue to-day and on Saturday, with the finals scheduled for Sunday.

The results:

Tor. Gran.		Montreal St. L.	
Mrs. Livingston		Mrs. Forbes	
Mrs. Woodcock		Mrs. Horwood	
Mrs. Young		Miss Laing	
Mrs. Woolley	10	Mrs. Anderson	6
Tor. Gran.		**Royal Mont.**	
Mrs. Watt		Mrs. Cheney	
Mrs. McCleary		Mrs. Campbell	
Mrs. Fairty		Mrs. Routh	
Mrs. R'b'rts'n	15	Mrs. Riddell	5
Brookline.		**Montreal West.**	
Mrs. Stephenson		Mrs. Gorman	
Mrs. Emerson		Mrs. Peto	
Mrs. Brown		Mrs. Jaques	
Mrs. Baldwin	8	Mrs. Reynolds	7
Peterborough.		**Tor. High Pk.**	
Mrs. Leach		Mrs. Edwards	
Mrs. Dulmage		Mrs. Lunness	
Miss Patterson		Mrs. Addy	
Mrs. Westbye	13	Mrs. Taylor	6
Outremont.		**Tor. Gran.**	
Mrs. Shepherd		Mrs. McGuinness	
Mrs. Taylor		Mrs. Farrer	
Mrs. Mackenzie		Mrs. Thompson	
Mrs. Maloney	10	Mrs. Medland	9
Tor. Gran.		**Peterborough.**	
Mrs. Muir		Mrs. Selkirk	
Miss Rolph		Mrs. Hall	
Mrs. Thompson		Mrs. Wood	
Mrs. H'mphr'y	8	Mrs. Degraw	7
Montebello.		**Royal Mont.**	
Mrs. Furst		Mrs. Gray	
Mrs. Campbell		Mrs. Riddell	
Mrs. Copeman		Mrs. Fales	
Mrs. Ch'pm'n	10	Mrs. Unwin	6
Outremont.		**Peterborough.**	
Mrs. Kelly		Mrs. Turner	
Mrs. Magowan		Mrs. Lawrie	
Mrs. Griffiths		Miss Munro	
Miss Rogers	8	Miss Fanning	7

Saving Farm Labor

WASHINGTON, Feb. 13.—(AP)— Adoption of a national policy for deferment of military service for essential farm labor was proposed to-day by Senators George Morris (Ind.-Nebraska) and Gerald P. Nye (Rep.-North Dakota), who said a growing shortage of agricultural workers threatened to curtail food supply of the United States. Norris suggested the selective service system adopt general rules which would impel local draft boards to defer men whose services were necessary to maintain farm output.

Basketball
AT Y.M.C.A.
LADIES' BASKETBALL
7.00 P.M.—Westclox vs. St. John's.
MEN'S BASKETBALL
8.00 P.M.—Outboard Marines vs. R.C.A.F., Eglinton, Toronto
Sat., Feb. 14
Admission 25c

MacLEOD'S MEN'S WEAR
FEBRUARY
CLEARANCE SALE

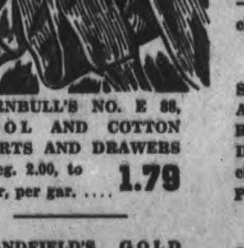
Underwear
TURNBULL'S NO. 81 COTTON AND WOOL SHIRTS AND DRAWERS—Reg. 1.15. To clear, per Gar. .. 89c
TURNBULL'S NO. E 88, WOOL AND COTTON SHIRTS AND DRAWERS —Reg. 2.00, to clear, per gar. 1.79
STANDFIELD'S WOOL AND COTTON HEAVY RIB KNIT SHIRTS AND DRAWERS—Reg. 1.50, to clear at, Per Gar. 1.29
STANDFIELD'S GOLD LABEL ALL WOOL SHIRTS AND DRAWERS —Reg. $2.00, to clear, Per. Gar. .. 1.79
STANDFIELD'S NO. 71, FLEECE LINED SHIRTS AND DRAWERS — Reg. 1.00, to clear at. Per Gar. 89c
Lightweight Cotton Combs.
Long sleeve long leg or short sleeve, long leg. Many priced, regular to 2.00. To clear at 98c

WORK CLOTHES
Overalls
Reg. 2.00. To clear at 1.79
Work Gloves
One finger or five finger style AND MITTS—Lined or unlined. Reg. to 1.25. A feature at 89c

Buy the new VICTORY BONDS

Tweed Trousers
Reg. 4.50. To clear at 3.98

We have received our Spring range of made-to-measure samples. Before buying your new suit we invite you to look this range over.
PRICE RANGE
PRICES RANGE FROM
27.95 TO 43.95
WE GUARANTEE "A FIT"

SUITS
Single or Double Breasted Style
One or Two Pants to Clear
Many Formerly Priced as High as 32.50
22.95

Lined Capeskin Gloves
Dome and slip-on style in grey, brown, black and cream.
Reg. 1.29. Sale 98c
Reg. 1.50. Sale 1.29
Reg. 1.95. Sale 1.69
Reg. 3.50. Sale 2.98

WE HAVE A FEW DOZEN SLIGHTLY COUNTER SOILED HATS WHICH WE ARE OFFERING AT 98c. MANY OF THESE FORMERLY SOLD AS HIGH AS $6.00.

STAN MacLEOD
391 GEORGE ST. MEN'S WEAR PHONE 6345

CANADIENS SCORE 4 IN 8 MINUTES BUT LOSE TO LEAFS BY 6 TO 4

Calladine Scores 4 As Bisons Thump Reds 9-7

BUFFALO, Feb. 13—(CP).—The boys in the American Hockey League who last week were of the opinion that Buffalo Bisons' scoring splurge was due to off nights by the opposing goalkeepers, are of a different mind today.

Buffalo continued to pump home goals practically at random last night when they defeated Providence Reds, 9-7, and in doing so set up three new team records—Bison scoring, total scoring and individual scoring.

The nine-goal blast boosted Buffalo's goal scoring for the last five games to 37

On the only other league front last night, New Haven Eagles came through with another of these nip-and-tuck decisions when Gus Mancuso tallied the goal which broke a 4-4 deadlock against Washington Lions.

Although Buffalo came off with the victory, it was the veteran Bill Calladin who gained the individual glory as he scored four goals. All came in the third period, two of which were six seconds apart.

Kilby MacDonald, who joined Buffalo only recently was one of two Buffalo players to score two goals. The other was Dede Klein. Other Buffalo goals were counted by Murdo McKay, Tony Hemmerling, Morey Rimstad and Pete Kelly, while Bob Sherwood, Al Shoquist and Jack Forsey contributed the three remaining Providence markers.

Mancuso's goal which spelled defeat for Washington was the climax to a hard-fought game which saw the Eagles rally from behind in the second period to score three goals for a 4-3 lead.

Both winners consolidated their position in the standing with Buffalo holding down fourth place in the Weste. section and New Haven remaining in second place in the Eastern division, four points ahead of Providence, who are well in front of the fourth place Washington club.

As Leafs Scored 4 To 3 Victory Over Amerks

A Maple Leaf attack on the Brooklyn American goal is foiled by Goalie Chuck Rayner and three other Americans, including Mel Hill (6). Hank Goldup (20) of the Leafs spearheaded the attack. The Leafs managed to gain a 4-3 victory from the Amerks during this game in Madison Square Gardens.

Conn Keeping Eye On Zale It's Friday 13th

(By SID FEDER.)

NEW YORK, Feb 13 (AP)—This could be a mighty unlucky Friday-the-thirteenth for sweet William Conn, the Pittsburg pretty boy who is regarded as a very valuable piece of bric-a-brac in the fight game's show case.

Sweet William collides with thumping Tony Zale in Madison Square Garden along about 10 p.m. E.D.T. and, while all signs point to a victory for the Smokytown Irishman, there's always the possibility one of those accidents might happen.

If the middleweight boss pulls one of these, it would go a long way toward singing a swan song for Billy's shot at the heavyweight championship and a potential half-million-dollar gate with Joe Louis in their scheduled return match this June.

For Tony, defeat wouldn't be too tough to take. After all, he's only a middleweight and if he loses, it can be brushed off with the explanation that he didn't pick on someone his size. He expects to come in at 163 and the contracts call for Conn to weigh no more than 175. This may cause some confusion at the official weigh-in, because Sweet William wound up his training yesterday scaling in the neighborhood of 178. Zale's manager, Sam Pain, said if Conn were that heavy there would be considerable noise coming from his corner.

What with Billy supposed to be somewhat peeved at Tony and Tony ditto at Billy, this shindig promises to be more that a hot game of patty-cake. The faithful have been doing pretty well by the box office, and promoter Mike Jacobs figures some 12,000 or 13,000 customers will chip in to a pot of $50,000 or more.

The majority of these citizens expect to see Conn do quite a painting and decorating job on the "man of steel" from Gary, Ind. The betting boys and girls have Billy a 1 to 5 favorite, with very little investing going on. This corner tabs Billy.

TONIGHT!
Hear the Blow-by-Blow Description of
12 Round Bout
BILLY CONN VS.
TONY ZALE MIDDLEWEIGHT CHAMPION
Direct from the Ringside
Station CKCL
Frequency 580
10.00 P.M. EDST.
FRIDAY, FEBRUARY 13
Sponsored by
Gillette Safety Razor Co.

Boost Terriers As Hot Crew

WINNIPEG, Feb. 13 — (CP). — Sportsmen here today are jumping on the Portage Le Prairie Terriers' bandwagon, with the belief Addie Bell's Prairie boys will go a long way in the Junior hockey playdowns next month.

Terriers in the last two weeks blasted their way to the top of the Manitoba Junior South division with convincing 9-4, 9-6, and 15-6 victories, twice beating the former leaders, St. James Canadians, and trimming the Winnipeg Monarchs.

Portage La Prairie with 20 points has five games in hand, while Canadians have just two and are in second place two points behind Terriers. Winnipeg Rangers, Memorial Cup holders, are in third spot with 12 points, and Monarchs have eight.

Centreman Lin Bend, a cousin of Bryan Hextall, the New York Rangers' sniper who is leading the National League scoring race, have bagged 19 goals and made 17 assists to lead all Junior scorers in the province. His 36 points are four better than a linemate, Joe Bell, while another Portage La Prairie pivot, Jack McDonald, has 31 points.

A close race continues to make North division play. East Kildonan Bisons, league champions last season, moved ahead of Winnipeg Falcons with three wins in the last fortnight. Their 18 points are three better than Falcons, five better than St. Boniface Athletics and six ahead of Canadian Ukrainian Athletic Club.

The Thunder Bay Senior and Junior races are one-sided affairs, with Port Arthur Bearcats, former Allan Cup champions, scoring their 13th win in 15 games last night—a 10-2 victory over Fort William Hurricanes, the only opponents. Bear Cats need only a single win to cinch the league title and enter the Allan Cup playdowns.

Fort William Hurricane Rangers have lost but one in 12 games, their latest victory being a 17-9 count over Fort William Columbus club which hasn't triumphed in 12 starts. Port Arthur West-Ends hold second spot with eight wins and six losses.

THE FRIDAY NIGHT CLUB
AT HOME
IN THE Y.M.C.A. GYMNASIUM
Friday, February 20th
At Nine o'Clock
MUSIC BY LLOYD BUDGE AND HIS ORCHESTRA

Sport Shots From Britain

By DOUGLAS AMARON
Canadian Press Staff Writer

LONDON, Feb. 13. — (CP) — A young Australian boxer who "kept punching" until the last minute won the conspicuous gallantry medal for sticking to his gun on the Destroyer Cashmir until he and his ship were half submerged.

When the destroyer was dive-bombed between Greece and Crete, Gunner Ian Rhodes clambered to the side and prepared to jump over. Then a German plane began bombing and gunning men in the water so Rhodes, public school heavyweight champion of Victoria, returned to his gun and shot down the Stuka.

He stepped straight from his gun-post onto a raft as the ship went down by the stern and was picked up four hours later.

The King has joined the ranks of race-horse owners giving war-inspired names to their animals. One of the fillies released from the National Stud will be known as Open Warfare.

Other owners gave their horses such names as September Crisis, Russian Rose, Kuantan and Victory Torch, while a yearling, being trained for 1943 racing, was topically christened Wecantakit.

The University boat race has been cancelled again this year. Negotiations instituted by Cambridge fell through when Derek Monk, acting Oxford Boat Club president, said it would be difficult to train a crew in the necessary time and even more of a problem to find a coach.

FO. D. G. G. Gales, who won his colors at Oxford in boxing and rugby football, is listed as missing, presumed killed, in action. Gales won the heavyweight title against Cambridge in 1938 and played for Oxford in two university rugby games.

Harry Stokes, one of England's leading jockeys at the beginning of the century, died in hospital at Newmarket. He was 62.

The Birmingham Football club's grandstand, second largest in the country, was destroyed by fire.

Black Hawks Rap Red Wings For 4-2 Decision

TORONTO, Feb. 13—(CP).—If it comes down to a matter of cold figures, it seems pretty difficult to figure out just how the Montreal Canadiens hope to make the National Hockey League playoffs.

The Canadiens dropped a 6-4 decision on home ice last night to Toronto Maple Leafs and that left them still three points away from pay-dirt with only 12 games left to play. Three points don't seem like an awful lot, unless it's Canadiens you're talking about. Then it looks like 30 points, because that's the way the Canadiens have been going all season—last-place holders and apparently quite satisfied with their lot.

Still, any team that can come out against Toronto Leafs facing a 5-0 deficit to start the third period and score four goals inside of eight minutes to make it 5-4 must have something, even if it does lose out eventually.

And as long as Detroit Red Wings can keep losing, there's hope for the erstwhile Flying Frenchmen yet. The Wings did their part again last night by dropping a 4-3 decision to be Black Hawks in Chicago.

The Habitants tossed a bad scare into Toronto's third-place holders at Montreal last night. Gordie Drillon scored twice and Lorne Carr, Hank Goldup and Bobby Goldham also flashed the light in the first two frames to give the game the semblance of a runaway, which would be nothing new for Canadiens, who have scored 88 times an have allowed 137 in 36 games to date.

Then the Habitants got rolling and the goals started to pile up. Red Goupille, Ray Getliffe, Joe Benoit and Terry Reardon made it 5-4 before the Leafs pulled themselves together and won out on Sweeney Schriner's late goal.

There was some quick scoring at Chicago too, by both sides. With the Hawks ahead 1-0 after Bill Mosienko's goal, Sir Abel and Carl Liscombe counted with the middle frame only three minutes old to put the Detroiters ahead.

But the Haws came right back with goals by Mosienko and Red Hamill inside of 23 seconds and it was all over. Bob Carse finished things off with a late Hawk tally in the third frame.

Biltmores Whip Brant Lions 3-2

GUELPH, Feb. 13.—In a thrill-packed hockey game played at Mason Arena here last night, Guelph Biltmores defeated the league-leading Brantford Lions, 3-2. The win helped to consolidate the locals' position in third place in the Big Seven Junior group.

The homesters were coached in this game by Fred (Baldy) Baldwin, O.A.C. athletic director, who replaced Gordon (Tony) Savage, former Montreal Canadiens' defence player, who was coach of the team since the start of the season until Wednesday.

From the moment Referee Gordon (Beef) McKay dropped the puck to start hostilities, the crowd was kept in a continuous uproar.

Brantford.—Goal, Halliday; defence, Simon and Quackenbush; centre, Weist; wings, Campbell and Linn; subs, Fraser, Giesebrecht, Fitzpatrick, Simpson, Hewson, Barisky and McNichol (sub-goal).

Guelph.—Goal, Little; defence, Mayer and Swales; centre, Martin; wings, McDonald and Voll; spares, Olinski, Cresman, Orlando, Grasser and Hilliard.

Referee—Gordon Mackay, Hamilton.

First Period:

1—Guelph, Voll (McDonald) . . 14:21
2—Brantford, Wiest (Barisky) 16:12

Second Period:

3—Guelph, Swales (Cresman) 8:05
Penalty—Fraser.

Third Period:

4—Guelph, Grasser (Cressman, Orlando) 10:47
5—Brantford, Wiest (Campbell) 17:35
Penalties—Mayer, Olienski, and Fraser.

HOCKEY RECORD

NATIONAL LEAGUE

	W.	L.	T.	F.	A.	Pts.
Rangers	24	11	1	142	106	49
Boston	21	11	5	118	82	47
Toronto	21	12	3	117	92	43
Chicago	19	14	3	114	102	41
Detroit	11	22	3	93	136	25
Americans	12	24	1	97	131	25
Canadiens	10	24	2	88	137	22

Thursday Results

Toronto 6, Canadiens 4
Chicago 4, Detroit 2

Future Games

Saturday—Detroit at Toronto; Rangers at Canadiens.

Sunday—Americans at Rangers; Canadiens at Detroit; Boston at Chicago.

AMERICAN LEAGUE
Eastern Section

	W.	L.	T.	F.	A.	Pts.
Springfield	23	15	4	154	115	50
New Haven	19	19	4	123	148	41
Providence	16	22	5	164	169	37
Washington	14	22	4	103	124	32
Philadelphia	8	31	3	114	186	19

Western Section

	W.	L.	T.	F.	A.	Pts.
Hershey	26	10	5	157	113	57
Cleveland	25	13	3	126	110	53
Indianapolis	23	13	5	137	100	51
Buffalo	17	18	4	117	107	38
Pittsburg	16	24	4	148	174	36

Thursday Results

New Haven 5, Washington 4
Buffalo 9, Providence 7

Future Games.

Saturday—Hershey at Cleveland; Indanapolis at Ptitsburg; Buffalo at Philadelphia; Washington at Springfield.

Sunday—Springfield at Buffalo; Philadelphia at New Havn; Hershey at Indianapolis; Cleveland at Providence; Pittsburg at Washington.

AMERICAN ASSOCIATION
Northern Section

	W.	L.	T.	F.	A.	Pts.
St. Louis	23	11	3	109	76	49
St. Paul	22	10	5	100	56	48
Omaha	17	16	3	119	109	37
Minneapolis	17	17	3	96	113	37

Southern Section

	W.	L.	T.	F.	A.	Pts.
Kansas City	22	17	1	138	135	45
Fort Worth	18	18	2	141	121	38
Tulsa	9	24	3	97	129	21
Dallas	9	24	3	89	139	21

Thursday Results

Dallas 3, St. Louis 2
St. Paul 2, Kansas City 0

Future Games

Saturday—St. Paul at Minneapolis; Fort Worth at Tulsa; Dallas at Omaha.

Sunday—Minneapolis at St. Paul; Tulsa at St. Louis; Dallas at Kansas City.

O.H.A. SENIOR LEAGUE
Final Standing

	W.	L.	T.	F.	A.	Pts.
Hamilton	16	8	5	119	89	37
St. Catharines	16	10	4	98	87	36
Marlboros	14	12	4	101	75	32
Niagara Falls	11	11	8	89	66	30
Kingston	12	16	3	77	94	27
Port Colborne	7	20	2	79	146	16

U.S. EASTERN AMATEUR.

	W.	L.	T.	F.	A.	Pts.
Boston	28	10	5	197	115	61
New York	26	15	5	208	154	57
Johnstown	26	15	5	179	158	57
Washington	19	21	5	173	199	43
Baltimore	18	24	4	183	200	40
River Vale	13	27	4	132	177	30
Atlantic City	12	30	0	161	230	24

Future Games.

Friday—Baltimore at Washington.

Saturday—Atlantic City at River Vale; Boston at Johnstown.

BIG SEVEN JUNIOR

	W.	L.	T.	F.	A.	Pts.
Brantford	15	5	0	140	75	30
Oshawa	14	6	0	129	81	28
Marlboros	11	8	1	65	67	24
Guelph	12	10	0	97	97	24
St. Michael's	10	11	0	60	91	20
Young Rangers	9	9	1	78	82	20
Native Sons	0	19	0	39	112	0

Thursday Results

Guelph 4, Brantford 1

Future Games

Saturday—Marlboros at Oshawa; Native Sons at Guelph; Brantford at St. Michael's.

PREP SCHOOL GROUP.

	W.	L.	T.	F.	A.	Pts.
U.T.S.	7	1	0	44	15	14
De La Salle	5	1	1	31	20	11
St. Michael's	2	5	0	28	30	4
Upper Canada	1	4	2	20	33	4
St. Andrew's	1	5	1	27	32	3

Future Games.

Friday—St. Michael's at De La Salle.

QUEBEC SENIOR
Future Games

Friday—Royals at Cornwall.

O.M.H.A. JUVENILE

Clinton 11, Kincardine 3
Port Hope 11, Lindsay 2
Hamilton 4, Dundas 1

O.M.H.A. MIDGET

Thorold 5, Merritton 2

O.H.A. SENIOR B

Hamilton 3, Merritton 0

O.H.A. INTERMEDIATE B

Walkerton 8, Wingham 7
Markham 6, Newmarket 2

O.H.A. JUNIOR B.

Stratford 8, Galt 3

Last Night's Stars

By The Canadian Press.

Bill Mosienko, Chicago, paced Hawks to 4-2 victory over Detroit as he scored two goals and as many assists.

Gordie Drillon, Toronto, tallied two goals as Leafs turned back Canadiens, 6-4.

Turk Broda, Toronto, whose superb work in goal checked several potential Canadien scoring thrusts.

Remember When—

By The Canadian Press

After knocking out Johnny Fitzpatrick the evening before, Danny Paul, Alberta heavyweight, stepped into the ring of the National sporting club at London three years ago tonight and outpointed Dan McCorkindale of South Africa in 12 rounds. Paul signed to fight McCorkindale after the latter's original opponent, Bill Mainwright, champion of the English Midlands, became ill with influenza.

MOVIE TIME TABLE

Regent—"Here Comes Mr. Jordon", 1.35, 3.40, 5.40, 7.50, 9.50.

Centre—"A Yank in the R.A.F." 2.25, 4.55, 7.15, 9.30; "Spanish Fiesta", 1.55, 4.25, 6.45, 9.00.

Kingston Wants Majors Hoisted Out

KINGSTON, Feb. 13.—Kingston Combines have appealed to the highest courts in sport to have the O.H.A. reconsider its decision on Hamilton's default of a senior O.H.A. game with Port Colborne. Officers of the Kingston club claim that according to the O.H.A. constitution, which leaves no alternative, that Hamilton should be debarred from further competition in the O.H.A., which would automatically reinstate Kingston Combines, who were eliminated by Port Colborne's upset victory in the last scheduled game last Friday.

Kingston appealed to the Ontario Athletic Commission yesterday to launch an investigation and also protested to the Canadian Amateur Hockey Association and the Ontario Hockey Association.

The two night meetings of the O.H.A. subcommittee in Toronto which reached the decision to tax Hamilton $800 instead of barring the team for defaulting, has been questioned.

The constitution rules that any team defaulting a game without suitable notice or excuse is debarred from further competition but the O.H.A. claimed that there is another clause that gives the executive power to change regulations.

Kingston hockey officials claim this is the second revision of the constitution in judgments against Kingston as last year the Kingston team as O.H.A. senior B champions was deprived of a constitutional chance to play the N.O.H.A. champions in a Provincial playoff.

OF POLISH BIRTH

Maxim Litvinoff, Russian ambassador to the United States, was born in Poland.

Regent
NOW PLAYING
Important You See Picture From Beginning
PICKED ONE OF THE TEN BEST OF THE YEAR
THE YEAR'S BIG COMEDY HIT!
HERE COMES MR. JORDAN
ROBERT MONTGOMERY
CLAUDE RAINS · EVELYN KEYES · JAMES GLEASON
EDWARD EVERETT HORTON · RITA JOHNSON · JOHN EMERY
A COLUMBIA PICTURE
PLUS! COLOURED CARTOON—LATEST NEWS
SCREEN SNAPSHOTS—Attend Matinee If Possible
TIME-TABLE—1.35, 3.40, 5.40, 7.50, 950

First NEW Tarzan thrill in 2 years!
CAPITOL
A FAMOUS PLAYERS THEATRE
Today!
"TARZAN'S Secret TREASURE"
with
JOHNNY WEISSMULLER
MAUREEN O'SULLIVAN
JOHN SHEFFIELD · REGINALD OWEN
BARRY FITZGERALD · TOM CONWAY
PHILIP DORN
PLUS!
Color Cartoon, "Officer Pooch," Interesting Short, "Twice Two" and Capitol News.

CENTRE
TODAY AND SATURDAY
TYRONE POWER
A YANK IN THE R·A·F·
BETTY GRABLE
JOHN SUTTON · REGINALD GARDINER
AND ON THE SAME PROGRAM
"SPANISH FIESTA" IN GLOWING TECHNICOLOR
The Monte Carlo Ballet Troupe's spectacular interpretation of Rimsky-Korsakoff's "Capriccio Espagnole" music.
EXTRA! COLORED COMIC CARTOON.

BOOKS - CARDS - GIFTS
Try DEYELL'S For New Books and Gifts
Our Card Display is Most Complete
• LEATHER GOODS
• PEN and PENCIL SETS
• GAMES
• BIBLES, TESTAMENTS
• PRAYER AND HYMN BOOKS
Notepaper and Envelopes. 1 note size pad, 2 pkgs. envelopes .. Both for 29c
LOOK NOW!
Mechanics, Machinists, Tool Makers, Draughtsmen, Engineers. Our mechanical publications include books by McGraw-Hill Co., Audel Publishers, Industrial Press.
DEYELL'S BOOKSTORE
PHONE 9641
393 George St. Near Hunter

She'll Say "Yes"
WHEN SHE SEES THIS RING
Bridal Rose
DIAMONDS
24.00 to 200.00
Combination Birthstone and Signet Ring . . 5.50
BERT AUSTIN
JEWELLER
196 Charlotte St. Phone 5451

TONIGHT!
"All-Star Variety Show" Featuring
JANET GAYNOR
Famous Screen Star
THOMAS L. THOMAS
Dramatic Baritone
"One of the greatest living singers."
ON A COAST-TO-COAST NETWORK INCLUDING
CBL and CFRB
10.00 p.m. (E.D.S.T.)

And The Form Players Wailed

Alsab, two-year-old Cinderella horse, is lost in the pack here as he made his debut as a three-year-old. American Wolf, with Jockey Don Meade up, is shown winning the Bahamas handicap, the sixth and featured race at Hileah Park race track. First Fiddle was second and Figgeritout third, while Alsab, the highly touted favorite, finished a bad sixth

Board Of Works Budgets For $88,850

A requisition of $88,850 was proposed to the City Council last night by the Board of Works whose account for last year showed an overdraft of $3,580.85.

The Board actually expended in 1941 the large sum of $147,950.19, but one-third of that amount represented a credit with Wartime Housing Limited for work done on the Burnham's Point and Park Hill Road properties where temporary communities were supplied with such services as sewers, graded roads, and other accommodation for which the work was done by employees of the Board.

Total credit from Wartime Housing was $50,369.34, leaving a net expenditure of $97,580.85 drawn from the city treasury. The appropriation to the Board last year was $94,000.

Even a casual analysis of the Board's balance sheet indicates that the department kept a close watch on its spending limit. One of the unforeseen items was $4,278.52 for cost of living bonus to employees of the Board, and when that sum is set off against the deficit of $3,580.85, it is evident that the final result would otherwise have been a slight surplus.

Streets and Bridges.

The Board is asking or $51,150 to be spent on roads and bridges this year.

In 1941 the expenditure under this main heading was $68,114.06, minus credits of $5,763.16, leaving the net expenditure at $62,350.90, and the appropriation for this part of the Board's work was $57,800.

Several of the other items comprising the Board's estimates are: Snow removal, $16,000; dust laying, $8,000; new equipment, $3,500; and sewage disposal, $9,000.

The shadow of A.R.P. passed over the tabulating of this year's costs. The Board spent $472.57 in 1941 on small tools, and recommends that this item be increased to $1,000. Alderman Dutton said he attended the Civilian Defence Committee meeting last Sunday, and noted the comments of W. J. Scott, Ontario Fire Marshall, about the advisability of having on hand an adequate supply of crowbars, picks, winches, and other tools of that kind.

Alderman Dutton said it seemed an exceedingly remote possibility that Peterborough would ever experience the need of such equipment by reason of enemy air raids, "but we would be in a bad way if we ever did need them for that purpose and did not have them at hand."

Cost of drains dug by the Board last year included the following: Albert Street $5,335.93, Bethune $175.93, Lynch Street $186.44, Kent $191.81, Maple $195.93, Pine $303.91, Lafayette $647, Chamberlain Street $1,135.

Bethany News

Mr. Melville Perrin of Toronto spent the week-end with friend at Bethany.

Rev. A. R. Holden of Wyerbridge was the guest of Mr. and Mrs. F. W. Reynolds when in Bethany last week and called on others of St. Paul's congregation.

The many friends of Mr. Walter Price will be sorry to learn he met with a very painful accident on Friday evening on his way to pay his respects to the late Mr. George Dunn whose sudden death on Thursday cast a gloom on his business friends in this village.

While under his car to investigate brake trouble, another car ran over his right leg, bruising the muscle and spraining the knee.

COUGHS-COLDS
BRONCHITIS
YIELD FASTER TO
BUCKLEY'S MIXTURE

EAT YEAST?

"YES, SIR... AND I'M ALL FOR IT!

Fleishmann's fresh Yeast is an excellent natural source of those important B Complex Vitamins, you know"

YOU SEE, Fleischmann's *fresh* Yeast is one of the *richest* natural sources of B Complex Vitamins. If you're not up to par, *you* may need more of these B Vitamins. Just try eating 2 cakes of Fleischmann's *fresh* Yeast — one in the morning, one at night, and you'll get an extra supply! It's only a few pennies a cake! Start now. Ask for Fleischmann's *fresh* Yeast. At your grocer's.

SPLENDID FOR BREAD, TOO! If you bake at home, this same Fleischmann's *fresh* Yeast is always *dependable!* Canada's favorite for 4 generations.

MADE IN CANADA

MORE ABOUT—

Chase On

Continued from Page 1

ly for a day when snow and sleet shrouded the strait, the Nazis were ready yesterday to take their great risk in daylight, giving their great ships the protection also of naval forces and air fighters supplied in relays from the French coast.

Although the shores of France are visible in clear weather from the English cliffs across the Dover Strait, the joint communique said the weather was so thick the enemy ships were not once spotted from this shore.

6 Torpedo Hits

At least six torepdo hits were believed to have been scored but there was no indication of their effectiveness.

One, air-launched, was credited to a Swordfish plane and three more to Beaufort torpedo-bombers. The others were sent scudding through the murk from torpedo tubes of a destroyer and a motor torpedo boat.

"At about 11 a.m. yesterday (Thursday), Royal Air Force fighter aircraft reported an enemy squadron consisting of the Scharnhorst, the Gneisenau and the Prinz Eugen, acompanied by destroyers, torpedo boats, E-boats and minesweepers, were approaching the Dover Strait from the west," said the joint communique in the first account of the battle.

"The enemy squadron also was heavily escorted by fighter aircraft.

"Visibility at this time varied from three to five miles. On receipt of this report, coastal craft of the Dover naval command immediately were sent out to attack, together with Swordfish aircraft of the fleet air arm, strongly escorted by R.A.F. fighters.

"Attacks by both Swordfish and coastal aircraft were pressed close to home in the face of intense fire from all vessels and opposition by enemy fighters.

"Reports indicate the Swordfish scored at least one hit on one of the enemy heavy ships and one of the motor torpedo boats also claimed a possible hit, but owing to the intense barrage and the heavy smoke screen put up by the enemy it was impossible to see the results. Six Swordfish aircraft are missing.

Dover Guns In Action

"During this time the Dover defences opened fire at extreme range, which was replied to by enemy shore batteries.

"The attacks were pressed home with the greatest determination in the face of heavy anti-aircraft fire and strong fighter opposition, which resulted in the loss of twenty of our bombers....and sixteen fighters.

"Fifteen enemy fighters were destroyed by our fighter escort and at least three more by the bombers themselves."

At 3.34 p.m.—when the nautical hare-and-hound chase had been thrashing through the channel for more than four and one-half hours —British destroyers sighted the quarry and, the communique said, "went into the attack in the face of heavy bombing, and also heavy gunfire from all the enemy's surface ships.

"Our destroyers took advantage of a rain squall to press the attack home. There is reason to believe that at least one torpedo hit was obtained. Casualties in our destroyers were not heavy."

One question Britons were sure to ask their war leaders was how the Scharnhorst, Gneisenau and Prinz Eugen could put to sea in trim for a perilous challenge to Britain's sea might after having sat through more than 100 air attacks on Brest, of which they presumably were the specific targets of 66. The last was Wednesday—just a day before they sallied forth.

Brest a Hot Spot.

Authoritative sources pointed out they were small targets in a large space and that the harbor of Brest was singularly defensible against aerial torpedo attacks which caused such havoc to the Italian fleet at Taranto.

There has been doubt among informed observers for some time that the ships ever had been critically damaged and some experts even questioned whether the attacks were worth their cost.

Another likely question was why Hitler took such great chances to get the ships out of Brest. The concensus was that he hoped to use the hard-hitting surface boats on the Atlantic supply lanes with the U-boats to strike heavily at both Britain and the United States.

A second possibility, that the three warships are to be taken circuitously to the Mediterranean for an expected major drive there, also was given some credence.

A third theory was that Germany is projecting an invasion attempt against Britain, but this was viewed as less plausible than the others.

MORE ABOUT—

13 Of 14 Speakers

Continued from Page 1

tario and a C.C.F. member from Saskatchewan completed the list.

The proposed plebiscite in which the government plans to seek release from its pledges against conscription was a theme of all the speeches but one.

W. R. Aylesworth (Con. Frontenac-Addington) had the distinction of being the only speaker who failed to mention it.

He appealed for consideration of the farming community as a vital and essential part of the war effort, and as a group that must be aided if the supply of foodstuffs from Canada is to be maintained; and urged creation of a land army of men and women at army rates of pay, prepared to serve where needed.

Two Bolt Party

There were two outright bolters from the Liberal ranks as far as the plebiscite is concerned. Emmanuel D'Anjou (Lib. Rimouski), said he would vote against the plebiscite being held and would work against it in his constituency. Maurice Bourget (Lib. Levis) also opposed the proposed national vote on grounds it is a source of disunity and an opening wedge for union government and conscription.

But other French-speaking Quebec members promised their support of the plebiscite although saying they would oppose conscription.

The one English-speaking Quebec member who spoke—F. P. Whitman (Lib. Montreal-Mount Royal), a veteran of the first Great War—said conscription should be enforced if necessary and he added, if it is considered necessary to have such a measure, the government should bring it in at once, even before the plebiscite is held.

It was Mr. Whitman who suggested "the appointment of a controller to insist that the freedom of the press is guaranteed to papers that print only facts and not propaganda that undermines our war effort." He did not elaborate on this proposal.

He also recommended enactment of some form of compulsory savings for the duration of the war, bearing heavily on large incomes and easily on those in the smaller brackets.

He suggested Finance Minister Ilsley feel free to take any action he might consider desirable for conscription of accumulated wealth.

Close Early Next Week.

There were signs the debate might end early next week and a vote by Tuesday was considered a possibility. Introduction of the plebiscite bill is to follow immediately after voting on the address and its amendments is completed.

Rev. T. C. Douglas (C.C.F., Weyburg) said the extent to which factional strife was developing in Canada caused him to dread the future.

Much of this strife was due to the efforts of "certain groups" to gain power so they might regiment labor and exploit the farmer, Mr. Douglas said, but there was also widespread dissatisfaction over failure of the Government to give leadership.

He scored the Government for permitting the Vichy government to maintain a legation in Ottawa after British sailors had died in combat with the Vichy French forces.

Recalling that Prime Minister Mackenzie King had justified his action on the ground Prime Minister Churchill wanted the legation here, Mr. Douglas said "the Prime Minister has a marvellous faculty of finding some one else's skirts behind which to hide."

L. Philip Picard (Lib. Bellechase) said French-Canadian had proved their willingness to fight for the Empire on foreign fields in the South African war, in the first Great War and in the present conflict.

But they would never willingly accept conscription which would force them to fight outside Canada, unless convinced that it is the only way to save their country. They would be hard to convince, he said.

Nevertheless he urged his fellow Quebec members to support the plebiscite and give an affirmative answer to the question.

Get The Japs Out Of B.C.

Arthur Slaght (Lib. Parry Sound) made the suggestion for appointment of parliamentary under-secretaries. It had been forecast in the speech from the throne in 1936, he recalled, and he had been disappointed when the government did not proceed with the proposal.

He named 16 members including representatives of the opposition, who he believed would be valuable assistance to over-worked members of the cabinet war committee, and recommended them to the government.

Mr. Slaght pleaded for harmony and united effort to win the war.

Enemies within had been the answer to lightning victories achieved by the Axis powers, he said, and added:

"Let us get the Japanese out of British Columbia before irreparable damage may be done. Three days from now may be too late."

The proposed plebiscite would provide an opportunity to prove Canadian unit was a fact and that it would continue to the end of the war, Mr. Slaght said.

Agitation for conscription and violent criticism of the government, noticeable in recent weeks, had their origin in the selection last November of Rt. Hon. Arthur Meighen as leader of the Conservative party, he declared, but he praised Conservative House Leader Hanson, other opposition group leaders, and individual opposition members.

Sees Unity Under King

Under Prime Minister Mackenzie King a degree of unity in Canada had been achieved which had never before existed, he said.

The disorders in Montreal Wednesday night thad not been very significant said Mr. Slaght. He recalled similar scenes in 1939 when the Duplessis Government went to the country but at that time the great mass of Quebec people were shown to be sane-thinking and the Duplessis party had been "snowed under."

Mr. Slaght said he had many differences in the past with Hon. R. J. Manion, former Conservative leader, but paid tribute to him for following the "splendid example" of Wendell Willkie in setting aside politics in the emergency. Dr. Manion was conducting an important and onerous war task as director of civil air raid precautions and Mr. Slaght said he had been told he was "doing a mighty good job."

Practically every Conservative member had accepted Dr. Manion's pledge against conscription at the 1940 election. They owed their seats in the House to that pledge.

Dr. Manion had not proposed they ignore the pledge. The whole agitation for conscription "gets back to one man, the Rt. Hon. Arthur Meighen," Mr. Slaght said.

Fairview Friends Honor Geo. Spicer

FAIRVIEW, Feb. 13 — (ENS). — The Fairview community has been called on once more to bid farewell to another one of the boys, George Spicer son of Mr. and Mrs. A. Spicer.

Mr. and Mrs. Everett Cockburn generously opened their home on Saturday evening to the community in honor of George. Gerald Harrison read the address and Master Bobby Cockburn presented George with a lovely gold ring. George is with the R.C.A.F. at Manning Pool, Toronto, and is being transferred this week to Fredericton, New Brunswick. Everyone enjoyed an evening of cards. Lunch was served.

Kenneth Tully of the R.C.A.F. at Belleville is spending two weeks' vacation with his parents, Mr. and Mrs. Peter Tully.

Cattle Gain 25, Calves 50 On Toronto Mart

TORONTO, Feb. 13 — (CP). — A moderate run of cattle was cleared at prices 25 cents higher on all classes except bulls. Calves were stronger to 50 cents higher. Lambs gained 25 cents while hogs and sheep were unchanged.

The opening run of cattle was light owing to heavy snowfall, but the trucks were able to deliver a fairly liberal volume by the close. Weighty steers sold at $9.25 to $10.25, with a few at $10.50. Butcher steers and heifers were mostly $8.50 to $9.75, with a few light steers up to $10.25. Butcher cows sold at $5.50 to $7.50. Bulls were slow at $7.25 to $8.50. Fed calves were mostly $10 to $11.25 with a few $11.50. Medium to good stockers sold at $7 to $8.50. Good milkers and springers were steady at $90 to $115 each.

A light run of calves sent prices up 50 cents on tops. Choice vealers were $14.50 to $15.50, with common lights downward to $8. Most of the veal calves sold between $13 and $15 cwt.

Hogs were unchanged at $15 to $15.15 dressed for the basic grade. Sows sold mostly at $10.50 dressed.

The lamb run was very light. One car of Westerns sold at $12.50 and a few lots of local lambs brought $10 to $12.50 according to quality. Sheep sold steady at $4 to $7.50 cwt.

MORE ABOUT—

Canucks Get 2

Continued from Page 1

and damaged at least three.

Ryckman shot down a Messerschmitt 109F and damaged another while the three other Canadians, members of another squadron who flew their Hurricanes into the middle of a protecting escort of German fighters shared their confirmed, probable and damaged planes among them, none taking individual credit for the successes.

Several Canadian-manned Hudsons from the famed, R.C.A.F "Demon Squadron" of the Coastal Command joined in the direct attack on the warships, but by the time they arrived at the scene of fighting the weather had deteriorated considerably and they were unable to determine immediately the effect of their attacks.

At least two Canadian bomber squadrons were also in action. Eight Hampden bombers from a squadron commanded by Wing-Cmdr. N. W. Timmerman of Kingston, Ont., and Wellingtons from Wing-Cmdr. R. M. Fenwick-Wilson's squadron were among the force which strove to prevent the raiders from reaching haven at Heligoland. Fenwick-Wilson is from Rock Creek, B.C.

MORE ABOUT—

British Cling

Continued from Page 1

said only that the Japanese forces had entered Singapore City and told of sharp fighting to the north.

Advices from Australia, meanwhile, showed that the desperate situation in Singapore was causing increasing concern there. The Australian Parliament was summoned to meet February 20 "owing to the continued deterioration of the situation in the Pacific" and it was understood the session would be secret.

In Sydney, the Morning Herald said:

"Singapore has been to Australia what the Maginot Line was to France, and in the hour of crisis it has no less tragically failed."

Composer Shot

BRIGHTON, England, Feb. 13—(AP).—Felix Powell, composer of the first Great War marching song, "Pack Up Your Troubles in Your Old Kit Bag," died last night of a gunshot wounded suffered in a home guard headquarters. An inquest was ordered into his death, and no details were divulged of the circumstances in which he was shot.

Valentine Tea Attracts Crowd

LAKEFIELD, Feb. 13.—(ENS)—Samples big and samples small, all British made, were offered for sale at the annual Valentine Tea of the Women's Auxiliary of St. John's Church held in the parish hall on Tuesday afternoon. A color scheme in keeping with the Valentine season was carried out with hearts and Valentine motifs.

Mrs. (Rev.) S. A. R. Wood and Mrs. S. E. White greeted the guests as they entered the cosy atmosphere of the hall. In charge of the dainty tea tables with their centres of candles in silver holders were Mrs. W. M. Traill and Miss Amy Watson with tea assistants, Miss Ann Dench and Miss V. Martin.

The Dorcas committee were in charge of the table with its many dainty and useful aprons as well as many other articles knitted and sewn. Presiding at this table were Mrs. B. I. Dench and Mrs. William Armstrong.

The sample sale was an interesting feature with its many and varied articles; for it was at this table in charge of Mrs. William Webdale and Mrs. E. Waldon, that one could purchase for a small sum, small packages of cereals, cellophane wrapped cookies, baking soda in miniature packages or small boxes of soap flakes, etc.

Novelties were in charge of Miss Florence Atwood and consisted of many varied articles both for the home or personal wear.

A beautiful umbrella pattern quilt was also on display for sale.

The home-cooking table with its many dainty cookies and cakes was in charge of Mrs. J. Sanderson and Miss S. Hetherington.

Cashier of the afternoon was Mrs. S. Touchburn, who reported gratifying results for the afternoon's efforts.

OMEMEE

Farmers' Club $817 Surplus

OMEMEE, Feb. 13—(ENS).—The annual meeting of the Omemee Farmers' Club was held in the club rooms on Tuesday evening. There were 33 members present when the meeting was called to order by the president, Jack Windrem, who was chairman for the evening.

The auditor's report, read by Dr. Weir, showed a successful year.

The farmers received a total of $93,233.98 for the following livestock shipped during 1941: 2,541 hogs, 508 cattle, 30 calves and 735 sheep. The year closed with a balance of $817, which was paid out in dividends to the members of the club.

J. Clancy was appointed to act as chairman for the election of officers for 1942, and the following were elected:

President, Jack Windrem Vice-President, C. R. Hart; Treasurer, William Brown; Secretary, S. D. Vaughan; Directors: J. Clancy, C. R. Hart, H. Franks, A. Rutherford, O. Grardy; Shipping Committee: W. Wilson, J. Boyd, B. Rehill, E. Switzer and J. Rix; Auditors: David Weir and W. C. Veals.

It was decided to donate $50 to the British War Victims' Fund. The fees for 1942 were set at $1. The president, the secretary and the auditors were named as a committee to set the divided for 1942.

HOW TO MAKE MONEY IN OIL ROYALTIES

What to buy and when so as to get the maximum from your investment.

This booklet tells you how. Write today for your copy—it will be sent without charge or obligation.

CENTURY SECURITIES COMPANY
100 Adelaide St. West, Toronto
Members of Oil Royalty Dealers Association of Ontario

Continuing HALL'S 10-Day Dress Goods Event

With 2 More Exceptional 'Buys'

This great fabric event is in full swing and thrifty home dressmakers as well as value-wise women who have their clothes made are taking advantage of the outstanding values we are fortunate in presenting. Everything that's new in tubbable cottons....quality crepes in plains and prints....rayons and spuns....in fact every desirable weave, fabric and new colorings are to be found in our wide selection. You'll have no trouble planning your own and your family's wardrobe when you see our splendid displays.

REG. 1.00 SUEDELAINE SUITING
36 INCHES—CREASE-RESISTING FINISH
A new poplin weave material in good weight that drapes exceptionally well and tailors beautifully. Specially processed in a crease-resisting finish that adds to the smartness and wearability. New Spring colors include Lime, Teal, Wine, Violet and Navy. SPECIAL SALE PRICE, YARD .... .69

36" SPUN SUITINGS
INEXPENSIVE YET SO GOOD LOOKING
A light weight rayon spun material with a soft woollen-like appearance. Lovely for sport wearables, for jackets, for tailored dresses. An appealing selection of flower-fresh spring colorings. SPECIAL VALUE, YARD .... .59

SAVE ON THESE SLIGHT SECONDS OF
'Harvey-Woods' Vests - Knickers - Bloomers
Worthwhile savings on .79 quality garments. In most instances the slight defects are such as to be negligible and will in no way affect the wear. Cuff knee Knickers....elastic waist and knee Bloomers....built-up shoulder style Vests. White and Tearose shades in small, medium and large sizes. SPECIAL SALE PRICE, EACH GARMENT .... .53

Repeat Specials In Tub Cottons
SLUB WEAVE PRINTED POPLINS. Yard .... .39
36" PLAIN COLOR HOPSACK SUITINGS. Yard .... .59
COLORFUL AMERICAN PRINTED PERCALES. Yard .... .49
CHECKED, DOTTED, STRIPED SEERSUCKERS. Yard .... .59

HOUSEDRESS EVENT!
Look Pretty At Home Wearing Crisp
'Martha Washington' Dresses
TWO POPULAR PRICE GROUPS
SIZES TO 52
1.79 and 2.29
SUPERIOR QUALITY TUBFAST PRINTS
New for Spring! And what a delightful selection of neat styles in gay, brightly colored patterns, or more conservative effects. Well made and finished throughout, they wear and launder perfectly. Trims are new, novel and different. A full range of sizes from 12 to 20 . . . 38 to 44 . . . 48 to 52. Get several while the selection is complete.

GIRLS' WINTER COATS HALF-PRICE
About 17 coats drastically reduced for quick clearance. All wool fleece or tweedy mixture wool materials in fur trimmed and plain tailored coats. In the lot are sizes 8 to 14x. If you want a bargain, and we have the size, shop tomorrow! REGULAR 8.95 to 18.95. OUT THEY GO AT HALF-PRICE.

Scotch Tuscan Net Curtains
A thrift-special in sturdy, good looking curtains. Choice of several bordered patterns in light ecru shade. Suitable for any downstairs window. Standard length, 33 inches wide. EXTRA SPECIAL . . . PAIR 1.25

Specials In Coverall Aprons
BRIGHT PATTERNED PRINTS
A nice selection of bright floral, leafy and checked patterns. Finished with plain colored, contrasting colored bias tape. Generous size . . . SPECIAL VALUE .... .79
AND OUTSIZE PRINTS
Extra large sizes in the same neat coverall style, a good selection of small, conservatively patterned prints. SPECIAL, EACH .... .98

Sure-Step Rubber Treads
Thick, deep ribbed brown rubber stair treads at a very attractive price. 18 inches long, 9 inches wide with roll edge that fits steps perfectly. Buy them for stairways, kitchen steps, etc. EXTRA SPECIAL EACH, ONLY .... .29

NEW SUPER-VALUE!
Walker's Service Yarn
Airforce Blue—Navy—Grey—Khaki
A new, sturdy yarn for knitting warm garments for men and boys on active service. Each ball contains 4 ounces, enough for a pair of socks. Start knitting NOW, take advantage of the special price on this quality yarn . . . EACH BALL .... .67

See Our Windows RICHARD HALL LIMITED DIAL 5761

VOL. LXXXV, No. 37 PETERBOROUGH, FRIDAY, FEBRUARY 13, 1942 PAGE 9

The Peterborough Examiner

MAIN STREET TOPICS

JOINS ORDNANCE

One active service recruit was accepted Thursday at the armoury. He was Percy Batting of 318 King street, Peterborough who joined the Royal Canadian Ordnance Corps.

REGISTRATION CARD FOUND.

A national registration card bearing the name of Elizabeth Edmiston, Hamilton, picked up on the street to-day, awaits an owner at the police station.

GOES ACTIVE SERVICE.

Ross Pulkinghorn, well known as a ruby and basketball player in Peterborough, has gone to Brockville to take an officer's course at the training camp there. He will go overseas as a member of the Canadian Artillery.

OUT IN THE COLD.

It was a frosty morning to-day and police court devotees found it particularly so because there was no docket except a plea of guilty traffic case on the bill-of-fare today, and they had to hit the great out-of-doors again.

MUST BE EQUIPPED.

The police department reports that bicycle owners are still turning up to apply for licenses without first having their wheels properly equipped. It is repeated once more that no licenses will be issued unless the bicycles have a white stripe and a reflector at the rear and a light in front.

KICKED BY HORSE.

Arthur Hancock of R.R. 2, Peterborough, known as Lily Lake area, was kicked about the head and face by a horse as he was cleaning the animal yesterday. He was badly bruised about the head and suffered slight fracture at the back of his head, but his injury is not regarded as serious. He will, however, be confined to bed for a few days.

VOLUNTEERS NEEDED.

Additional men volunteers for civilian defense work are required in the first aid and firemen's divisions, the A.R.P. president, M. R. Sloan, told the Examiner to-day. Men for fire fighting must be from 30 to 50 years of age and fairly fit They are asked to sign up at the fire hall. Those who wish to take part in first aid may register with Dr. D. B. Avison, M.O.H., or at one of Dick Raine's stores, Brock and George, or Rubidge and Sherbrooke streets

HAS RELATIVES HERE

A.B. John Day, one of the survivors in a group of 47 which reached an Eastern Canada port after their ship was torpedoed is a nephew of Herbert Young. He is a native of Kingston and joined the merchant marine in February 1941. He was prominent in sports, playing interscholastic hockey and is a member of the Kingston Yacht Club. He is said to have spent two and a half days in an open lifeboat after the tanker was torpedoed.

WANT ACT AMENDED

Loss of J. G. McCarney from the Board of Education as Separate School representative prompted the Board to approve a motion by T. J. Carley and D. G. Melton last night urging the Minister of Education to amend the School Act to permit a member of the County Council or the Separate School Board to sit as a member of the Board. Existing legislation forces the Separate School Board and County Council to name some person other than a member as their representative on the Board.

GIRLS' GAME OFF

The game between Electrics and Generals scheduled for the Y.W.C.A. gym tonight has been postponed owing to the illness of some of the players but the boys' game between Dominions and Quakers will be played starting at 8 o'clock.

A NICE GESTURE

Miss Jean Cameron, writing on behalf of the Madrigal Singers offered the Board of Education some stands without charge to the Board. The offer was accepted. The Board also decided to take a full-page ad in this season's edition of the Echoes, the school paper.

AT LONG LAST.

The request from the Property Committee that the principal's office in Queen Alexandra School be moved to the ground floor to conform with other school layouts was turned down in committee but was revived at the Board meeting on Thursday night by D. G. H. Melton, moved for action seconded by Mr. Canning, and the measure was approved.

FORMING NEW UNIT.

A request from Mrs. J. G. Wharry for the use of the P.C.B.S. auditorium was granted by the Board of Education. The hall is required for a meeting of the Canadian Women's Volunteer Services which is being formed here. Mrs. Gordon Conant, and other provincial officers will address the gathering. The film, "Britannia is a Woman," will be shown. No admission charge is being made so no fee was charged.

TO ADDRESS CLUB TONIGHT

Mr. A. L. Malby is to address the Y.M.C.A. Friday night supper club this evening on the subject of "Carrier Current" which was also the subject of his prize winning paper in the Engineering Institute of Canada competition. It is expected he will illustrate his talk with some equipment manufactured locally. Mr. D. A. Drynan will introduce the speaker to the club.

GETS NEW APPOINTMENT

On motion of G. Wilson Craw and Dr. C. M. Scott, J. E. R. Munro, principal of the Queen Alexandra School was appointed to the High School Entrance Board to replace Major R. S. Bolton who is now on active service, having been given leave of absence for the duration. The item of business was discussed at the regular meeting of the Board, Thursday evening.

INJURES EYE

Ernie Hotrum, an employee of the tool department in a local factory suffered an eye injury a few days ago when a small piece of flying steel struck the eye. For a while it appeared that he might lose the eye, but officials hope now that no permanent injury has been done. He is in the hospital and an operation will probably be necessary.

CADETS HERE TO-NIGHT.

Col. Robert Hoggard, principal of the Salvation Army Training College, Toronto, is bringing a party of cadets to the local temple this evening, for a week-end series of services. Included in the group is a native Chinese girl, Miss Chow, now studying in Canada, who plans to return to her native land as a missionary soon. Col. Hoggard spent several years in Korea, and Adjutant McDowell, another member of the party, has just returnel from India.

Board Cuts City Demand $34,910

Amount Needed From City Set At $260,044

Board of Education whittled more than $16,000 off its estimates for 1942 in a session that lasted almost to midnight on Thursday, and this reduction coupled with a surplus of about $18,000 from last year, makes the cost of education in the city for the current year, just $34,910 less than in 1941.

This substantial reduction that amounts to about one and a half mills was brought about by the surplus, by a substantial reduction in expenditures, and by an estimated increase in revenue during 1942 from county pupils.

In 1941 the amount required from the city treasurer for educational purposes by the Board amounted to $294,954.00 and this year the total will be $260,044.00.

D. G. H. Melton, chairman of the Finance committee, pointed out that every chairman had cut estimates to rock bottom.

Cost of Living Bonus

When the report of the committee on appointments was submitted by Dr. C. M. Scott, two of the items were questioned, the first item dealt with the proposed cost of living bonus for the teachers and recommended that no action be taken. This was questioned by T. J. Carley, K.C., who said "I think this question should get further consideration." The second item was a request for an increase in salary by Dr. S. J. Graham, full time dentist who is now being paid $3,000. After some discussion it was moved by Mr. Melton and seconded by D. V. Canning that the dentist be given a ten per cent raise. The motion carried.

When the question of bonuses was brought up again, Mr. Melton said "My feeling is that consideration be given to those in the lower income brackets. Janitors are already getting this bonus, and I think teachers getting less than $2,000 and with dependents should get the bonus."

T. J. Carley—"I favor those up to $1,600.00, particularly if they have dependents. The demands on a teacher are higher because of his station in life."

Mrs. Morris—"I move that all employees with dependents, other than janitors receiving $1,500 or less be given $100 a year bonus effective on March 1st." It was seconded by D. G. H. Melton.

Mr. Craw—"Who will define dependents."

Mr. Carley—"We can add a rider that those with dependents be referred to the committee on appointments, and the inspector can make a survey to aid the committee." The motion as amended by Mrs. Morris carried unanimously.

The gist of the proposal appears to be that the wage ceiling is $1,500 and any Board of Education employee getting $1,500 or less is eligible for the bonus if he has dependents.

To take care of this additional expense, the Board placed $1,000 in the estimates.

The Board ratified the action of the committee on appointments in granting salary increase to Miss H. Buller and Miss R. Semple. They also approved the suggestion of showing some recognition to the Collegiate Rugby team, winners in the district last year.

Handicraft Class

The recommendation passed along to the 1942 Board that provision be made for a handicraft class, was adopted, and as all of the committee chairmen concerned had made provision in the estimates to take care of the various features of the new venture, the Board had nothing to do, except approve of the suggestion that such a class be set up.

George A. Macdonald, chairman of the Advisory Vocational Committee, submitted the estimates of that committee which were adopted on motion of Mrs. Morris and Mr. Melton. Mr. Macdonald stayed right with the Board until the last and when Mrs. Morris urged that any questions on Vocational matters be dealt with so that he might leave, Mr. Macdonald laughingly replied that he was enjoying his visit.

D. V. Canning was on the prowl for information throughout the meeting, and when G. W. Craw, chairman of the property committee, recommended that a fence be built on the north side of the King George school property to safeguard the children, at a cost of $300, Mr. Canning sidetracked the group for a few minutes on the cost of miscellaneous repairs. There were two items, one itemized repairs and the other miscellaneous repairs, and the estimate was practically the same in each case. Mr. Canning wanted to know why this was the case.

Both Mr. Craw, the property committee chairman, and Mr. Walker pointed out that property estimates this year were down $5,000 and this miscellaneous repairs was the only item in the budget which covered the unforeseen, as well as a hundred and one minor repairs which could scarcely be classified. Mr. Canning was satisfied with the explanation, but it was decided there would be no increase in the estimates to cover the fence, which was approved.

The fence had been considered before but was turned down because the material was not available. Later it had been learned that the wire fence was available if ordered at once, and hence was brought up again. When the pupils played baseball or football the ball often rolled down to the heavily travelled road, and children retrieving it were in danger of being struck by cars.

"Better a fence at the top of a cliff than an ambulance at the bottom" was Mr. Melton's brief statement of approval and Mr. Craw was authorized to carry on this additional item.

Mr. Canning also asked why public school fees were not shown in the estimates and it was pointed out that they were expended for text books, and one balanced the other.

The Board has to suspend the rules at 11 o'clock to carry on business and the motion by Mr. Carley and Mr. Thompson carried. The session was concluded shortly after 11 o'clock.

Cup Is Awarded To Leading War Stamp Salesman

Presentation of the Examiner Gold Trophy was made on the stage of the Capitol Theatre Thursday evening before a large audience. All the boys and girl carriers of the Peterborough Examiner were invited to attend the show, and took keen interest in the awarding of prizes to the winners. LEFT to RIGHT, Alderman Adam Sands, Jack Harris, Carlotta Laing, Donald Pagett (winner of the Gold Trophy for the month of January), R. E. Layfield, chairman of the Industrial Division, War Savings Committee.

All Under $175 Per Month In Bonus List

OTTAWA, Feb. 13—(CP). — All persons receiving salaries or wages of less than $175 a month are excluded from the class of "salaried official," They are made subject to the wages and cost-of-living bonus order, under amendments to the wartime salaries order of last Nov. 27 which were tabled in the House of Commons by Hon. J. L. Ilsley, Minister of Finance.

Those receiving $250 a month or more are considered to be salaried officials unless their duties or responsibilities showed clearly that they are not above the rank of foreman or comparable rank, in which case they are subject to the wages order. The Order-in-Council was dated February 6.

Mr. Ilsley said another change was intended to remove the source of "what is regarded as discrimination within many organizations where highly-paid workmen or foremen are entitled to a cost-of-living bonus under the wages order while junior salaried officials earning no more, or even less, are prevented from receiving such a bonus by the provisions of the salaries order."

An employer is not permitted to pay a newly - appointed salaried official a rate of salary higher than the rate previously paid to another official performing substantially the same services.

"This provision is intended, among other things," Mr. Ilsley said, "to check the practice of employers trying to entice employees from one another by the promise of higher salaries."

Employers must give the government notification of promotions within three months of the first payment of the increased salary. Advance notice is required for increases when the salary is $7,500 a year.

Bonuses or pay increases granted by employers in place of the government - approved cost-of-living bonuses must be brought up to the level of the government-approved bonus on the first payroll on or after February 15, under an Order-in-Council tabled by Hon. Norman McLarty, Secretary of State.

Board Rejects Application Kinsmen Club

The third request from the Kinsmen Club for use of two rooms at the King Edward School to hold a bridge and euchre for the Milk for Britain Fund died a natural death at the Board of Education meeting on Thursday.

The first request was granted in committee, but the Kinsmen had to switch dates, and make another application. The second request was turned over to the Board, and rendered ineffective because the Board did not meet in time to deal with it. The third application was dealt with last night.

H. G. Walker, chairman of the Board explained after the letter had been read that the water was turned off in the schools at night, the fires were banked, there were no caretakers on duty ,and he added there was no furniture to accommodate adults.

At this point G. W. Craw pointed out that the application form itself indicated the public schools were available without charge for war purposes.

Mrs. Morris: "I move that the question of renting be referred to the Supervision committee for a report."

Mr. Canning: "You are just kicking this thing around. First, the Supervision committee refused to deal with it, and referred it to the Board; now the procedure is reversed."

Mr. Craw: "These rules and regulations are quite plain, permission is granted to any organization approved of by the Supervision committee engaged in war work, free of charge."

Mr. Carley: "Where did those rules come from?"

At this point Mr. Huggins, the secretary, read the minutes of a meeting in July, 1940, which were approved and which embodied a report from the Supervision committee dealing with the question.

Mr. Carley: "This arose out of the Home and School groups using the schools for bowling."

Mrs. Morris: "You will notice the rules refer to inside organizations, with special provision for the Boy Scouts and Girl Guides."

Mr. Craw: "Why does it say that a permit will be granted to all organizations "

Mrs. Morris: "I will move that the Supervision committee investigate the feasibility of the question of renting public school space to other than inside organizations and report to the Board. A real survey is apparently needed. Mr. Carley seconded the motion.

Mr. Canning: "I will move an amendment, that in the meantime because the Board will not get around to dealing with this application before the date asked, that we rent the space to the Kinsmen for $5 without prejudice to any future action of the Board." Mr. Craw seconded the amendment.

Mr. Carley: "That is really something else again. We can deal with this application after Mrs. Morris' motion is disposed of."

Mr. Canning: "That suits me. I will put it as a motion then."

The motion by Mrs. Morris and Mr. Carley carried unanimously.

Mr. Carley: "Isn't there something behind all this. I am a little curious as to why the Kinsmen let the ad. appear after the application had been turned down?"

Mr. Craw: "That was a plain mistake. Mr. Sands, on making second application was advised it would be O.K. He did not receive the letter until he arrived home on Tuesday after work, and he phoned me to take the ad. out of the next day's issue."

Mr. Melton: "Who is sponsoring this; is it the Kinsmen or someone else. It is a rather strange coincidence that during the get-acquainted meetings last Fall there were two incidents and now King Edward School is in the spotlight."

At this point Mr. Carley and Mr. Craw engaged in a word battle on the question of editorials appearing in The Examiner which criticized the action of the Board, and Mr. Melton supported Mr. Carley in his views. The brief exchange was halted by Mr. Walker, the chairman, who put Mr. Canning's motion to the meeting. Craw and Canning voted in favor but the motion was defeated; Mrs. Morris and Messrs. Carley, Melton, Thompson, and Dr. Scott opposing it.

Boy Badly Injured By Barbs On Fence

Norman Nisbett, Jr., 347 Charlotte street, is in hospital in a serious condition as a result of an accident that occurrel when he was sleigh riding. The sled on which he was riding crashed into a barbed wire fence and badly lacerated his throat and caused a fracture of the jaw. The accident ocurred at Rye's Hill near the Prince of Wales school.

War—25 Years Ago

By The Canadian Press

FEB. 13, 1917—Denmark, Norway and Sweden presented note to Germany refusing to recognize legality of submarine blockade. Sinking of the White Star liner Afric and American steamship Lyman M. Law reported.

Council Refuses To Take Action

Tenants of the old stores on the south side of Charlotte Street, the site of the proposed customs-postal building, failed to persuade the council Thursday night to apply to the Dominion government to suspend demolition until after the war.

Their petition was signed bp Charles R. Banks, E. Graniero, A. Fine, Hum Hing and Joe Micolucci.

"The buildings should not be torn down until after the war, and notices to vacate, which we have received, should be revoked, permitting us to stay on the said premises," the tenants proposed, urging that their request be forwarded to the Public Works Department of the Dominion Government.

Present leases expire on May 1, and Mayor Hamilton said that the occupants of the property are greatly concerned because there are no vacant stores available for them, and they will be virtually put out of business.

"But, I don't feel like asking the government to do anything," Mayor Hamilton said. "We have been asking for quite a long time for permission to use that property for parking accommodation, and I think we ought to let things take their course."

Alderman Gordon's "no action" motion was seconded by Alderman Bradburn.

Four Awards Given Collegiate Pupils

Four additional awards for scholastic competition at the Collegiate Institute and Vocational School were announced at the meeting of the Board of Education on Thursday evening.

The first was donated by the Canadian General Electric Company, through the Works Manager, Ian McRae. The prize is $25 in cash for proficiency in public speaking, and will be competed for by pupils in Grade 13, and Special Commercial.

The second award is also for cash, $25 given by the Canadian Raybestos Company, through its vice-president, Robert Abbott, and is for competition in Grade 12 Commercial, for proficiency in typing.

J. H. Jamison, manager of the Canadian Department Stores has given a merchandising certificate valued at $15 to be competed for by the girls in the Household Economics, Grade 11, for proficiency in sewing.

The fourth award is a cheque for $15 donated by Charles H. Saunders, manager of the Richard Hall Store and it will be given to the pupil standing first in Grade 10 in sewing.

Zeller's Dance Adds $40 For War Victims

The staff of Zellers store held a dance in the Knights of Columbus Hall on Simcoe street and there is acknowledgment today of the sum of $40 for the Peterborough and District British War Victims' Fund. This was a St. Valentine's dance with decoration carried out in Valentine colors of red and white, and music was supplied by Patsy Connell's orchestra.

The committee in charge of this successful event was composed of L. P. Hatton, assistant manager of the store, and Helen Black, Irene Chimenti, and Dorothy Chimenti, to whom credit is due for the success attained. There were three spot dances, and these also were made the means of helping along the war effort by the giving of war saving certificates as prizes.

Havelock Reports

Once again the fund's representative, Miss Minnie Williams in Havelock is heard from with a donation of $3.25, and also with two memberships in the Churchill Club.

Four personal donations, the largest number to appear in one day for some time are listed, an increase which could well be followed up in an ever expanding manner, and the monthly collection from the box at the Bell Telephone Co. Ltd. amounted to $2.60, this also showing a little increase over the previous collection.

Market Stall

Giving a new start to this sphere of activity on behalf of the fund, this Saturday's market will see a revival of what had proved to be quite a source of income in the latter months of last year, with the Honor Bound Sunday School Class of George Street United Church taught by Mrs. E. S. Kingdon, holding a sale of home-made cooking and other various articles to help along the work of the fund, and should other groups wish to book it for the following Saturdays for the same purpose the secretary of the fund would be glad to hear from them.

The employees of the Canadian Department Stores are now engaged in selling tickets for a draw on a 1942 model 5 tube Viking Mantel Radio at 10c each or three for 25c, which will be climaxed by a dance to be held at the Kawartha Golf and Country Club on St. Patrick's Day where music will be supplied by Jimmy Duffus and his orchestra.

Tickets for this event will be $1.50 per couple, and the draw for the radio will be made at this time.

Previously acknowledged	$37,114.17
Box at Bell Telephone Co. Ltd.	2.60
Proceeds of dance, staff of Zellers Ltd. store	40.00
Mr. Fred Hills	5.00
Mrs. F. Hills	5.00
Miss Jean Hills	5.00
A. Lyman	3.00
Miss Minnie Williams, Havelock	3.25
Total to date	$37,178.02

MONK'S INVENTION

A German monk is credited with the invention of cannon in Europe.

Local Missionary Believed Prisoner

Messages received by Mrs. Franklin Webster, Norwood, lead her to believe that her sister, Miss Greta M. Clarke is now a prisoner of war in China. Miss Clarke who is well known in Norwood, having frequently visited her sister here and has also spoken in Norwood churches, has been a missionary with the Anglican Church in China for a number of years.

A message from the International Red Cross in Peking reads; "Inform relatives of Anglican Missionaries in occupied territory that Rev. Andrew's (with whom Miss Clarke is associated) and missionaries are confined to their own court yards, communications impossible." Another message states that missionaries are well treated in their own homes.

A later message on January 24th was received by another sister, Mrs. Frank Hoffman of Peterborough as follows: Dear Sister: I wish you God's blessing for the New Year. We had a very happy Christmas here. Continue to pray that we may be free to carry on. Love to all my family. GRETA M.

Careless Driver Fined

John Moher, Douro farmer, was fined $5 and $2.50 costs in police court on his written plea of guilty to a charge of careless driving.

The case was laid over from Thursday when Magistrate Langley refused to endorse a $5 fine until Provincial Constable Price Morris, who laid the charge, had been consulted.

The officer was present to-day and intimated that he was satisfied with a $5 fine.

Refrigeration Repairs
ANY MAKE
Johnston's
Cor. Geo. & McDonnel
Phone 4697

YOU CAN GET A $100 LOAN FOR $7.10
(TOTAL COST)
Repay in 6 Monthly Payments of $17.85 each

Cash Loan You Get	6 paymts	10 paymts	12 paymts	15 paymts
$ 25	$ 4.46	$ 2.78	$ 2.36	
50	8.93	5.57	4.73	
75	13.39	8.35	7.09	
100	17.85	11.13	9.46	$ 7.78
125	22.32	13.92	11.82	9.73
150	26.78	16.70	14.18	11.67
200	35.71	22.27	18.91	15.57
300	53.56	33.40	28.37	23.35
500	89.26	55.66	47.28	38.91

Just come in, phone, or write us. $20 to $500 loans made on your own signature. No endorsers. Others not notified. Fair treatment in case of sickness or unemployment. Quick service. Payments include charges of 2% monthly as authorised by the Small Loans Act, 1939. No obligation if you do not borrow.
HOUSEHOLD FINANCE Corporation of Canada
Established in Canada 1928
PETERBOROUGH, ONT.
Second Floor, Lansfield Block
177 Charlotte St., Opp. Loblaws
M. E. Holt, Manager Phone 5841

Air Raid Precautions Basic Course
All wardens and personnel of other branches are reminded of the second lecture of the course by Dr. D. B. Avison, M.O.H. on "Elements of First Aid" at 2.15 o'clock Sunday, February 15th at the Lyceum (opposite City Hall).
Kindly attend whether registered or not and bring notebook.

NOTICE!
Noon Bus to Lakefield leaves 1.15 p.m. instead of 2.00, starting Monday.

FRIDAY AND SATURDAY SPECIAL
Fresh Roasted Hot Salted Peanuts
15c lb. 2 lbs. 25c
ICE CREAM
All Flavors
15c Brick, 2 for 29c
Dutton's Nut Shop
326½ GEORGE ST.
Under the Market

COAL & WOOD
BEST QUALITY
Phone 3531
J. E. A. Fitzgerald Fuels
253 HUNTER ST. W.

Don't Miss The Victory Loan Revue
"Pull Together Canada"
Cast of 40 and Orchestra
COLLEGIATE AUDITORIUM
Thursday, February 26
ADMISSION—50c
Tickets on sale at Victory Loan Headquarters, through local Service Clubs, and local I.O.D.E. Chapters.

Presbytery Nominated Dr. Easton As President Of Conference

The Peterborough Presbytery of the United Church met in Knox Church, Thursday, February 12. The chairman, Rev. G. Kelly, presided. The worship service was led by Rev. H. L. Roberts.

J. F. Morrison introduced Rev. H. J. Mahoney, the new minister of Knox Church, and he was welcomed by the chairman. R. G. Lawlor of Norwood, and Ross Harrison of Bridgenorth were received as new members. It was announced that Donald McCrea had taken over the Apsley charge. Rev. T. M. Wesley, secretary of the Cobourg Presbytery, was welcomed.

The appointment of February 22 as Victory Loan Sunday was adopted.

Revs. Fred Horton and William McDonald were appointed to represent the Presbytery at the ordination of seven new elders in St. Andrew'r Church on next Sunday morning.

An hour was given to the discussion of Industrial Relations, during which in addition to Mr. G. A. Macdonald and Alderman James Dutton, Revs. G. A. Kelly, T. Smith, H. L. Roberts, A. W. Harding, A. McLauchlin, and A. Stewart took part.

Mrs. F. W. K. Harris, who has recently been elected president of the Peterborough Presbyterial of the W.M.S., was introduced by Dr. Young.

Mrs. Kearns, director of the Woman's salvage drive, appealed especially to the rural members to send in old paper, cardboard boxes, rags, rubber, old tires, gramaphone records, light bulbs, metals, fence wire, and other articles to the South Central School for war purposes.

The roll of Presbytery was called to find out if ministers' salaries had been paid for 1941, and new contributors secured for the Missionary and Maintenance Fund. In most cases the answers were satisfactory. The Home Mission and Pastoral Relations Committees were asked to visit Pontypool with Presbyterial authority, and report to the executive.

Nominated For Conference

Dr. George Easton was nominated for election as president of conference and Dr. J. R. P. Sclater of Toronto as moderator for the general council.

The statistical report for 1941 was presented by the secretary. There was an increase of 7 in the members of sessions, official boards of 4. There are 4,212 families, an increase of 97, with 15,100 persons under pastoral care, an increase of 53. There is a decrease of 3 Sunday Schools and 517 scholars. The W.M.S. and the W.A. show decreases. Net decrease in value of church property is $7,530. Total liabilities decrease $4,477.

Total raised for all purposes was $129,574, a large increase over 1940. The missionary contributions by young people were up $105, other purposes up $708. Twelve public schools and religious instruction and there are seven junior congregations.

The Home Mission report by Rev. M. I. Robinson recommended a grant of $350 for Apsley, $400 for Hiawatha. The matter of Wesley church was left to the Home Mission Board.

Rev. James MacKay, new Home Mission superintendent repacing Dr. J. W. Tanner, retired, was introduced.

The missionary and maintenance fund was represented by Dr. G. Easton and showed the following contributions of the different charges for 1941:

Charge	Feb. 1942 On 1941 Acc.
Apsley	$ 76.16
Bethany	278.55
Bridgenorth	225.01
Cavan	278.00
Fraserville	263.22
Hastings-Westwood	435.77
Havelock	350.75
Hiawatha	50.00
Keene	558.35
Lakefield	675.00
Millbrook	300.00
Norwood	850.57
Peterborough—	
George St.	2,686.63
Knox	788.48
Mark St.	318.31
St. Andrew's	2,315.39
St. James	870.83
Trinity	4,608.21
Pontypool	45.00
Springville	327.89
Warsaw	163.54
Wesley	50.00
Donations	402.60
Total	$16,918.26

	Pd. to Feb. 11, '42 (1941 Acct.)
Bay of Quinte Conference total	$113,744.00
Church as a whole	$1,422,085.04
Presbytery increase	$811.27
Conference increase	43.00
Whole church increase	$29,525

The Property committee report granted permission for the sale of Trinity church parsonage and the purchase of a new parsonage. The cases of the sale of Knox manse and of a shed at Cavan church were referred back to the trustees for further investigation.

Evangelism and social service report was given by Rev. J. F. Everson. Ministers were asked to bring the menace of the present liquor situation before thir congregations during February. The presbytery was asked to consider the serious moral danger of the housing conditions in Peterborough as revealed by the report to the Board of Health recently and to ask the Board to find some way in which this overcrowding may be remedied.

The christian education committee report by Rev. A. L. Sisco recommended teacher training classes, education in religion in public schools, communicants' classes during the Lenten period, use of the prayer manuals as provided by the publishing house.

The minister and trustees of Knox church were thanked for their hospitality during the day, also to Mr. Wm. Potter, organist, for his services.

Asks More Aid For Russia

Sir Stafford Cripps, retiring British Ambassador to Russia, is shown with Lady Cripps as he arrived in London from Moscow. Sir Stafford asked that Britain and the United States send more supplies to Russia for the expected spring drive Hitler's armies are expected to make.

By Sending Of Milk To Britain Kinsmen Saving Lives

G. T. Turnpenny, advertising manager of the B.A. Oil Company, last night told members of the Kinsmen club that "we are not only saving lives but building lives in the sending of milk to Britain." His talk dealt with the great service Kinsmen's clubs over Canada are doing in the Milk for Britain campaign.

The British American Band Wagon broadcast affiliated with Kinsmen Milk for Britain Fund, on 21 Canadian stations has a potential coverage of 80 per cent of the Canadian population. From one Toronto station alone, 896 letters have been received as a result of Kinsmen appeals for milk for Britain and a total of 0633 had been received for a five week period.

The manner in which the Canadian public has responded to the appeals has been magnificent, he said. Mr. Turpenny cited instances of stations in Toronto from which joint Kinsmen appeals have been made on broadcasts. In a Western Ontario city, $2,200 was raised, a nothern Ontario station $690, and so forth.

Speakers are trained to put over 'Milk to Britain' campaigns and it is now looked on as an advertising and merchandising proposition.

Assisting British Baby.

He told the club to sell Peterborough a personal interest in the campaign by pointing out the milk is going to the assistance of the 'British baby.'

There are four fundamentals in good merchandising, Mr. Turnpenny pointed out. First, one must know that he has a good product. You see it, buy it once—after that other people buy it. Secondly, the good product must be put through every outlet. We must be sure we are reaching the masses—not just the classes. The third essential, he said, is when the product is on sale. Don't forget to tell the people it is on sale. Analyze your advertising media, newspapers, speaking to meeting, theatres, sides, and broadcasting campaigns. Window displays are very effective.

And lastly, help the retailer sell your product. Your retailers are helping us in the campaign. Have speakers from your club speak at organized meetings on behalf of your campaign, use publicity releases, ask local merchants to put some plug in their advertising.

The speaker was introduced by Bob Shill.

The meeting was highlighted by the initiation of five new members who took their oaths of office. They are Bill Osborne, Canadian Sealright; Jim Elliott, Card and Paper Works; Arnold Shelborne, Canadian Shade; A. H. Lewis, Peterborough Auditing; and Borden Joynt, Imperial Tobacco Co. Jerry Bailey presented obligations of the club to the new members and Jack Primeau outlined meaning of the the Kin crest.

Adam Sands introduced to the club C. W. McBride of Peterborough Victory Loan committee who stressed the need for putting the loan over. "Every theatre of war in which we are engaged looks bad to-night," he said. "The most we can do is the least we can do."

Members were jubilant over the results they obtained from the hockey game here the other night between Toronto Marlboros and Peterborough Soldiers. Howard Shiner reported proceeds amounted to $496 and to top that Herb Payne made a straight donation of $100 after the game. Past President Lorne Bateman thanked the hockey team for taking part in the benefit show and particularly to Jim Ellis, team coach. "The Peterborough team was the better half of what we received from the game," he said.

Bert Baker, member of Toronto downtown Kinsmen club told the dinner meeting there are 87 clubs in Canada and each one of them is conducting a 'Milk for Britain' campaign to make it a 100 per cent. effort. "We have received in cash $125,000 up to the present time," he said.

President Norm Elliott told the club that John McKone of Peterborough Business College had generously offered use of the business college rooms for any euchre or similar entertainments the club wished to stage.

Adam Sands made a request for cars to pick up the Royal Air Force orchestra arriving by train in Peterborough from the east to-night for the gala dance at Peterborough Golf and Country Club to-night. Several offers were received.

Brady of Majors Awarded Cup

TORONTO, Feb. 13 — (CP). — Dillon Brady, classy forward with Hamilton Majors of the Ontario Hockey Association Senior "A" Division, was announced today as winner of the Robert (Moose) Eclestone Memorial Trophy in that he retained point-getting leadership he won last season by amassing 44 points during the regular schedule this winter. His linemate, Clarence Shillington, was runner-up with 40 points.

The trophy was put up for competition this season by a group of sportsmen-friends of Moose Ecclestone, young and widely-known amateur hockey manager who was injured fatally in an automobile accident last Spring. It will be competed for annually with the winner each season receiving a replica of the trophy.

Walter (Whitey) Farrant, reinstated professional who came out with Toronto Marlboros in midseason and paced them to many victories, took third place by amassing 22 goals and 15 assists for 37 points during his short season of play. He also had a no-penalty record.

In winning the league scoring title, Brady scored 19 goals and made 25 assists for the Majors, who finished first in the regular schedule ending last Wednesday. Shillington shot 25 goals and assisted on 15 others. His 25 goals were the most scored by any league player.

Fourth and fifth-place in the final point standings were Eddie O'Keefe of Niagara Falls Weavers, with 32, and Paul Mundrick of St. Catharines with 31. Doug Runions of Hamilton and Mel Williamson of Kingston Combines each had 28 points, while Eddie Shamlock of Marlboros and Conick of Hamilton each had 26.

O.A.B.A. Playoffs

KINGSTON Feb. 13. — Ontario Ontario basketball playdowns as they concern teams in the Eastern Ontario Basketball Association have been arranged as follows:

Senior.
Mar. 7—Toronto at Quinte Fliers.
14—Quinte F. at Toronto.

Intermediate.
Mar. 4—Kingston at Peterborough.
7—Peterborough at Kingston.
14—Winner plays Toronto.
21—Toronto plays winner.

Intermediate B.
Mar. 7—Toronto at Bay of Quinte.
14—Bay of Quinte at Toronto.

Junior.
Mar. 7—E.O.A.B.A. at Toronto.
14—Toronto at E.O.A.B.A.

Juvenile.
Mar. 7—Toronto at E.O.A.B.A.
14—E.O.A.B.A. at Toronto.

Off South Borneo

LONDON, Feb. 13. — (CP) — French - language news reports broadcast from Algiers said today a Japanese fleet had been observed off Banjermasin, on the south coast of Netherlands Borneo across the Java Sea from Java and it was presumed an attempt would be made to land there.

Curling News

By HERB MARTIN

For the second time within two days the "daily double" of McArthur and Richmond have come through with flying colors and as a result of last night's games Jimmy Richmond's quartette is now the undispute champion rink of Group D.

Right on ice No. 4 Bill Cruthers was doing his best to hold Jimmy back hoping that he (Cruthers) would win and by so doing would still have a chance for group honors but apparently Jimmy had other ideas.

On the next ice Ray Best was fighting it out with Tom McArthur with the hope that he would be favored with a win and he, too, might have a chance to win the group championship, but the defeats of Best and Cruthers removed any doubt, but both games were close and interesting. The president had to draw the shot on the extra end, to win.

It was a great day for the "Scotch."

The other extra end game was on ice no. 2 between F. Green and J. McWilliams, Mac getting a big five in the overtime period.

The remaining games were all one-sided.

Don't forget the bonspiel tomorrow at 1:45 p.m.

W. Jackson	W. Cripps
H. Foster	F. Hickey
C. Cox	M. Wells
M. Cruthers... 9	J. Richmond..13
F. Kent	T. McMillan
J. Roberts	H. Powers
W. Archibald	P. De Wolfe
R. Best........10	T. McArthur..11
C. Kingan	A. Bickell
C. Mowry	A. Marquis
H. Darling	R. Hutchinson
B. Scott.......15	N. Hamley.... 3
R. Jobe	G. Best
K. Lee	R. Martin
A. Jobbitt	D. Maciver
J. M. Williams 15	F. Green.....10
T. Doughty	R. Runnett
E. Purvis	J. McCullough
E. Metcalfe	F. Somerville
H. Dulmage...17	G. D. Carlisle. 4
C. Shaughnessy	J. Ashmore
Rev. McDonald	D. Clarke
C. Lawrence	C. Taylor
R. Bacon...... 5	W. Harvey ...19

YOU can help by conserving coal. Keeping Canada's war production at full speed takes fuel, and plenty of it!

Everything you do to conserve fuel is another blow for victory. Find out how you can cut down your heating bills—in your own interest, and in the national defence!

TEN/TEST Rigid Board Insulation is one way to conserve fuel, and a very economical way too! Not only does it insulate against the loss of costly heat through walls and roof, but it stands as a rigid barrier between the cold wintry weather and your home comfort.

If you plan to build or remodel, make sure to choose the insulation that gives the maximum service on all counts . . . It should be strong and brace the building against strains and stresses . . . It should seal the walls and ceiling against winds and drafts . . . It should stay "put" and not settle or seep and leave uninsulated spaces within the walls.

TEN/TEST meets all these requirements—and more. That's why it is often referred to as the "Balanced Insulation". It has all the important insulation requirements combined in one product, and in proper balance. Moreover, TEN/TEST is a lifetime insulation—not just this year—but for the life of the building. Write for the booklet: "I want Facts," Dept. 40.

TEN-TEST INSULATION
Helps Fuel Conservation!
INTERNATIONAL FIBRE BOARD LIMITED
GATINEAU QUEBEC

STUBBORN COLDS
Yield Quickly to The Ideal Winter Tonic
Vita-Cod Concentrate
A modern scientific preparation containing rich cod liver extract fortified with malt, hypophosphites, wild cherry and antiseptics. Get a bottle today and chase your cold away. Phone
MILLER'S DRUG STORE
354 Charlotte at Downie
Phone 8734 Fast, Free Delivery

MADE IN CANADA

WILDFIRE COAL
From Alberta
Egg Size, 12.00 per ton
Furnace Lump, 13.00 per ton
OUTSELLS BECAUSE IT EXCELS!
Peterborough Fuel
Fuel & Transfer Co. Ltd.
PHONE 4629

SORE BACK?
It may be your kidneys. Gin Pills, the widely known, reliable kidney remedy, help bring relief by eliminating pain-causing toxic wastes. Money back if not satisfied.
GIN PILLS FOR THE KIDNEYS
Regular size, 40 Pills. Large size, 80 Pills
(In the U.S. ask for "Gino Pills")

Aladdin Homes
Lead in QUALITY and VALUE

Modern, attractive, insulated homes on Easy Monthly Payments. Highest grade materials and soundest construction. Lumber readi-cut for economical erection. Complete building plans supplied. Thousands testify to their entire satisfaction and great savings. Four color catalogue illustrates many designs and floor plans.
SEND FOR CATALOGUE TODAY
ALADDIN HOMES LIMITED
55 Aladdin Bldg., Toronto, Ont.
Enclosed find ten cents. Please send catalogue of attractive ALADDIN HOMES and floor plans.
Name:
Address:

W. E. FRANKS presents - - -
Reliable Values for Thrifty Customers
Compare Our Prices with those of the High Pressure Big Discount Prices and See For Yourself the SAVINGS You Get HERE.
Your Money Cheerfully Refunded – If You Are Not Entirely Satisfied – When Goods Are Delivered

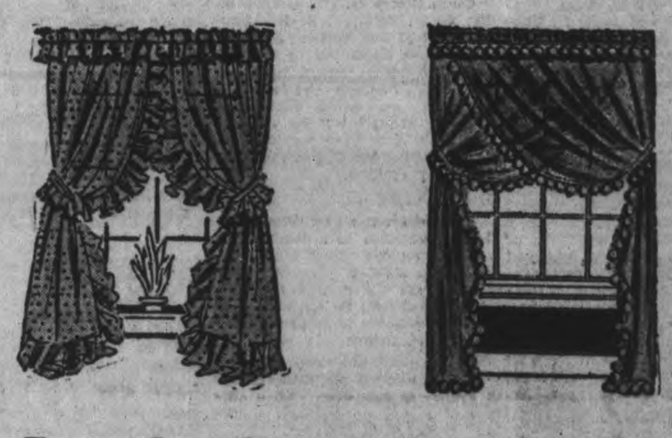

From Our Curtain Department
MONKS CLOTH, a heavy quality of exceptionally fine weave, 48 inches wide, in natural two-tone shade, suitable for any room. Special, per yd. $1
CURTAIN NETS, a heavy all cotton weave in a very attractive design, 48 inches wide, that will give excellent service. Either eggshell or ecru shade. Per yd. 59c
FRILLED CURTAINS, of dotted marquisettes, in colored or plain, 2¼ yds. long. Several odd lines to clear at very attractive prices.
FIBRE WINDOW SHADES, less rollers, in white, cream or green, 36 inches wide and 6 ft. long 15c
SCRIM BY THE YARD, suitable for bedroom or kitchen windows, in shades of rose, green, blue or gold polka dot, 39 inches wide. Per yd. .. 25c
OVERDRAPES, made from multi-coloured homespun, double width, 7 ft. long. Per pair 3.95
From the Bedding Department
SPRING FILLED MATTRESSES
Made by "Giddings," with the centrepiece spring unit and guaranteed for 5 years. You will do well to take advantage of this sale as we will not be able to repeat. Special, pair . 19.50
BEDROOM SUITE
In a handsome modern design, with waterfall tops, and large round Venetian mirrors, choice of dresser or vanity, with bed and chest of drawers, felt mattress and Hi-riser sagless spring guaranteed for 20 years. 79.00
DINING ROOM SUITE
9 pieces, solid birch, in a hand rubbed walnut finish. Full sized buffet, china cabinet with drawer in bottom, table with folding leaf, extending to 6 ft, and 6 diners with slip seats. 9 pieces 98.00
CHESTERFIELD SUITE
Modern design with nicely carved showwood, upholstered in good quality repp. Only one, to clear, 3 pieces .. 68.50
W. E. FRANKS
Furniture and Housefurnishings
431 GEORGE ST. DIAL 5974

Bomb Shelter Features Victory Revue

Just what an air-raid shelter in London looks like, and how the Cockneys and the titled conduct themselves while the roars of explosions upset their impromptu entertainment, is one of the stirring highlights of "Pull Together, Canada," the elaborate patrotic revue in 12 scenes, with a cast of top-ranking American and Canadian artists, which will have its premiere performance in this country at the Collegiate Auditorium on Thursday, February 26. Presented in connection with the Victory Loan campaign, "Pull Together, Canada" is under the supervision of Eric Greenwood, the Canadian producer who has returned from New York to undertake that part of his country's war effort.

In an all-star show, outstanding artists of stage and radio in both Canada and the United States comprise the large cast of "Pull Together, Canada." The calibre of the entertainment is particularly evident in the big "London Air-Raid Shelter" scene, when the motley crowd of shelter-seekers put on their own show to while away the time until the "All Clear" is sounded. Here the harmonica-player, the banjo specialist, the tap-dancer and the song-soloists present a miniature revue that depicts the bravery of the British and the typical British humor.

One of the finest songs in the Gracie Fields manner, and one which promises to become a great war-time favorite, is the comedy-number "An 'Ome Away From 'Ome", which describes how the singer "took the aspidistra, the goldfish and the cat" in an effort to make the bomb-shelter more heme-like. Comedy is the keynote throughout the scene, but the bursts of the bombs, deadened though they are, provide an ominous obligato to an audience-reaction that alternates between tears and laughter. There is the discussion on the Britain to be after the war and the stirring finale-number, "Everybody Wants To Build a New World." The theme of "Pull Together, Canada," is the patriotic sacrifices that must be made by Canadians for total victory, but the revue, while presenting a message, does this in a manner reminiscent of that other Broadway success, "Of Thee I Sing." Judging from the anticipation of theatre-goers here, the presentation of "Pull Together, Canada" is eagerly awaited.

R.A.F. Pilot Awaiting Rescue

This picture, just received from London, shows a Royal Air Force fighter pilot waving from the wings of his plane after being shot down into the sea.

Generous Bequests Announced At Anson House Annual Meeting

Bequests to Anson House last year included $6,683.95 from the Robert Dobie estate as reported by the Board of Directors at the annual meeting of the institution Wednesday afternoon.

Of that sum $5,000 was invested in war bonds, and the rest has been used in placing a new furnace in the residence of the farm superintendent, and an electrical refrigerator in the kitchen.

A bequest from T. H. G. Denne provides the resident pensioners with extra spending money.

The sum of $1,000 was bequeathed to Anson House by our late president, Mrs. Robert Neill.

A bequest of $164.38 was received from Mrs. Annie McNaughton, long a resident of Anson House. This was used to restock the House with linen.

The officers elected for 1942 were as follows: President, Mrs. F. M. dela Fosse; 1st vice-pres., Mrs. D. Walker; 2nd vice-pres., Miss M. Archer; secretary, Mrs. F. M. Somerville; Members of the Board, Miss L. Davidson, Mrs. W. H. Hill, Mrs. B. Shortly, Mrs. R. R. Hall, Mrs. F. L. Robinson, Mrs. C. I. Suckling, Mayor Hamilton, W. C. Ackerman, T. A. Mackay, H. A. Morrow.

Financial Statement

The financial statement for last year indicated an operating deficit of $767.94 as compared with a surplus of $358.03 in 1940 and a surplus of $532.76 in 1939.

Total revenue last year was $11,097 and expenditure $11,865. In 1940 the income was $10,658 and the expenditure $10,300; and in 1939 the receipts totalled $10,696 and the disbursements $10,063.

The deficit of last year was caused by increased cost of food, fuel, ordinary furnishings, medical supplies and wages.

The balance sheet places the value of Anson House assets at $86,164.63.

Directors Report

The eighteenth annual report of the directors was presented by the secretary, Mrs. Somerville. Quotations from it follow: "Out of what was comparatively a small task at the beginning has developed something infinitely greater, requiring foresight, fortitude and faith. To meet the demands of these troublesome times, the possibilities of further expansion might have to be considered. Many have found shelter within these walls who otherwise might have been very weary, and others are finding peace and a sense of security before slipping into the shadows.

The number of persons who have been lodged in the House from January 1, 1941 to January 1, 1942, was 68, of whom 53 were women and 15 men.

Remaining in the Home January 1, 1941 were 9 men and 25 women; total 34.

Admitted during the year: 6 men and 28 women; total 34.

Remaining in the Home January 1, 1942, were 11 men and 24 women; total 35.

Discharged during the year: 4 men and 29 women; total 33. There was one death.

Anson House is indeed grateful for the number of very fine bequests received during the year. The Superintendent, Miss Robinson, is to be congratulated on the uniform good health of those entrusted to her care. Fine co-operation exists between her and her staff of workers as is evidenced by the well-kept appearance of all the rooms, lawn, garden, etc.

Anson House is fortunate in having a president who gives so much time and thought while within her own home to problems connected with the management of this institution. In this she is ably sustained by the excellent work of the committees.

In conclusion we would like to thank the clergy of the city, the physicians, the members of the press and all others who so freely gave their services during the year to Anson House."

Normal Team Lose To Y

The Normal School team came close to their first win of the season in a Wednesday night Ladies' League game with 'Y' Gym. The final count was 21 to 20 for the Y.W.C.A. outfit, who came from behind in the last half to earn the decision.

The Normal girls opened at a rapid clip and with R. Roblin and Y. Rowan setting the pace with three field goals each had a lead of 14 to 8 at the half and looked to be in for their initial victory. They played good basketball to take the lead and the 'Y' girls were having trouble getting their attack working.

However, the complexion of the game changed completely after the rest period. The 'Y' team finally got rolling and carried the attack to the Normalites, running in a total of 13 points in the second half while the ultimate losers were held to two field goals and a couple of successful free throws.

The spurt was just enough to allow the 'Y' to eke out a victory by the slender margin of one point.

R. Roblin of the Normal team was top scorer for the night with 10 points, while Y. Rowan tossed in four baskets. B. Flynn with 8 points and I. Young with 5, led the attack of the winning 'Y' team.

Y.W.C.A. Gym (21)—B. Flynn 8, D. Ackfor 4, I. Young 5, R. Sullivan 1, Stewart 2, N. Smith 2.

Normal School (20)—R. Roblin 10, K. McMillan, I. McGregor, Y. Rowan 8, E. Van Allen 2, R. Ainsworth, C. McKelvin.

Referee—W. Thirnbeck.

45 Sacrifices

VICHY, Feb. 13. — (AP) — The Nazi authorities in occupied France have ordered the execution of 45 Frenchmen as hostages if the instigators of two recent attacks against Germans in the occupied zone are not discovered within the next few days, it was learned here to-day.

New Chaplain Is Appointed To Training Centre

Announcement of the appointment of Rev. J. W. Tyson as Protestant Chaplain of the Military Training Centre here was made Thursday evening by Lt.-Col. E. O. Keeler, M.C., V.D., officer commanding the Centre, when Rev. Mr. Tyson reported for duty. The new chaplain will have the honorary rank of captain.

For the past few months the duties of Protestant chaplain at the Centre have been carried on by Adjutant Norman Buckley, of the Salvation Army citadel, Peterborough. The duties were assumed by Adjutant Buckley following the appointment of Captain Rev. V. E. R. Zufelt, former chaplain to the Active Service Force of Canada.

During the months in which Adjutant Buckley was connected with the Centre in the official capacity as chaplain, be became extremely popular with the troops as well as with the officers and administrative and training staff of the Centre. Adjutant Buckley was a friend to all, and no problem which affected the welfare of any member of the Centre was too small for his attention. His weekly Sunday messages were short, yet full of inspiration and Chistian advice. His long experience with the welfare and spiritual work of the Salvation Army previous to the war made him an ideal incumbent of the post of Protestant chaplain, and hundreds of men who passed through the training centre proved themselves better soldiers through the kindly advice tendered by the Adjutant.

On many occasions during his tenure of the office he had the assistance of Mrs. Buckley, who also became known to many men in the camp. Her co-operation in assisting at the Sunday services by presiding at the piano were always appreciated by the officers and men. Fitting tribute to the services rendered by Adjutant Buckley during the past months was paid by Lt.-Col. Keeler at the weekly mess dinner of the officers on Wednesday night. Col. Keeler spoke of excellence of Adjutant Buckley's Sunday messages and also of the kindly advice which had helped many a soldier through some domestic or spiritual difficulty. While Adjutant Buckley will still be connected with the Salvation Army work at the Centre he has officially relinquished his duties as Protestant chaplain. He was assured by Col. Keeler he will always be welcome at the Centre and the officer commanding wished him every success in his work in Peterborough.

In reply, Adjutant Buckley spoke of the pleasure it had given him to associate with the officers and men of the camp. He thanked the commanding officer and the other officers for the excellent co-operation extended him in the performance of his duties. Adjutant Buckley assured the officers he had offered his services to the armed forces and if they are accepted he would look forward to carrying them out with pleasure feeling sure that the experience gained at the Centre here would prove invaluable to him as a chaplain to the armed forces.

The new chaplain is a minister of the United Church of Canada, a member of the Montreal and Ottawa Conference, and for the past two years has been stationed at Manotick in the Ottawa Valley.

Aberhart Lashes Union Now Move

EDMONTON, Feb. 13.—(CP)—Premier Aberhart in the Alberta Legislature yesterday described Union Now as a "most insidious movement" and asserted a "strong resolution" should be approved at the present session "exposing the destructive nature of this movement and warning our people against its subtlety."

In the throne speech debate, the Premier said the movement is "designed to destroy even the sovereign rights which we at present are supposed to have" and said it would result in a "hideous totalitarian tyranny with all power centralized in the hands of a small group controlled by international finance."

(The organization union now, as outlined in the book of that name by Clarence K. Streit, one of its principal sponsors, advocated federal union between Great Britain and the United States. Lately it has become known as "Federal Union," and envisages some form of union of all democracies.)

The Premier said the Union Now movement proposes that after the war national loyalties, sovereign and citizen rights should be forgotten and all democratic countries should enter into a gigantic federation or union under an international authority.

"This central authority of this enormous combine is to be given complete control over three main factors: 1. The financial setup; 2. The armed forces; and 3. All Citizenship rights," he said.

Sign Blackout

TORONTO, Feb. 13. — (CP). — Dr. T. H. Hogg, chairman of the Ontario Hydro Power Commission, said yesterday that shortly there would be an "advertising blackout" for Ontario. Lighted store windows and lighted signs would be out, probably for the duration of the war, he said.

"It is a matter of the demand for electric current and that demand is now reaching the point where power will have to be saved in some way." Dr. Hogg said. "Just when it will go into effect is for the Dominion Power Controller to say.

Soldiers Are Delighted With Program

An excellent entertainment featured the opening of the drill hall at the Military Training Centre here last evening when Madame Perry and members of her school of dancing and Joe Dean, a member of the Magicians Society of America staged two hours of entertainment that has not been excelled since the centre opened.

A new stage has been erected in the drill hall with the stage fixtures that once graced the stage of Peterborough's Grand Opera House, and previous to that according to the markings on the curtains was once used on the stage of the old Toronto Hippodrome.

The numbers staged by Madame Perry and her pupils included various types of dancing with military taps and patriotic vocal numbers predominating. The costuming for the numbers was of a very high quality and despite the fact the performers were playing in the drill hall and on a new stage for the first time, they carried out their part of the program in professional style. Every number on the program of 16 numbers met with the hearty approval of the more than 700 men present. The performance was also attended by Lt. Col. E. O. Keeler, M.C., V.D., officer commanding the centre and the majority of his officers.

Since the centre opened Madame Perry has been extremely generous in entertaining the troops on many occasions, and on every occasion her pupils have proved favorites with the men. It would be impossible to single out any one number as the highlight of the dancing program, but three stars are due to the teacher and also to Helen Delahaye, the pianist who worked in perfect harmony for each number presented. The class was made up of intermediate and senior girls with a number of soloists. Members of the senior girls were Helen Buat, Betty Harrison, Thelma Batley, Dorothy Thompson, Joy Foster, Lillian Styles, Isobelle Detlor, Marion Redman, and Doreen Jewel; intermediates, Irene Kelly, Beryl Carter, Marjorie Raybauld, Marcelle Dugan, Alice Hobson Raymond Brown, Jean Johnston Helen Duncan, Muriel Henry. The soloists included Maureen Fletcher, Douglas Laird, Doreen Hogge, Kenneth Simmons, Audrey Doogan and Rosemarie McCall.

Joe Dean Amazed Soldiers

The second part of the program was in charge of Joe Dean, who with his demonstration of sleight-of-hand and black magic amazed the crowd. Mr. Dean is no stranger to the training centre but last evening for the first time he had ample stage room and he used it to the fullest advantage. His final act of making a young lady disappear into thin air was ably performed with the facilities at his disposal and gave the troops a subject for discussion pro and con for the next few days.

At the close of the entertainment a vote of thanks was tendered the artists by Adjutant Bamsey of the Red Shield hut and the troops, and a return visit of the entire troupe is eagerly awaited.

Preparing For Fever

Washington, Feb. 13.

ALL United States army officers and men were ordered today to be immunized against yellow fever, making them quickly available for service in the tropics, Secretary of War Henry Stimson announced.

He explained that hitherto only troops assigned to such areas as Panama and Puerto Rico were so vaccinated. Army men already are immunized against paratyphoid, small pox and tetanus.

Stimson announced also at his press conference that reserve officer training corps summer camps for college students had been discontinued for the war's duration and for six months thereafter.

Churchill Broadcast

LONDON, Feb. 13. (CP)—Prime Minister Churchill is expected to broadcast a survey of the war situation at 9 p.m. (4 p.m., E.D.T.), February 15, it was made known tonight.

New Chancellor

HAMILTON, Ont., Feb. 13.—(CP)—George Peel Gilmour was inaugurated as Chancellor of McMaster University today at ceremonies presided over by Hon. Albert Mathews, chairman of the Board of Governors and Lieutenant-Governor of Ontario.

Air Cadet Unit Discussed For Collegiate

Formation of an air cadet corps in this city, a project that has lain dormant for some months, was given a shot in the arm on Thursday evening, when Flying Officer G. W. Wilson, air cadet liaison officer of the R.C.A.F., interviewed the Board of Education.

He explained that already there were 3,500 air cadets in Ontario and new units were being formed almost weekly, with the youngsters showing keen interest in the venture. The organization is established across the Dominion along similar lines to the English plan, and is authorized by a Dominion order-in-council. There is a provincial committee composed of civilians and the R.C.A.F. assists in training.

"The unit must be sponsored by a civilian organization, either the Board of Education or service clubs, and the cadets receive exactly the same training as is given in the elementary training schools of the R.C.A.F. This training is of great value if they enlist in the air force," he stated.

The syllabus of training consists of 207 hours of study spread over two years, with 15 subjects. For senior pupils, there is an additional course of nine subjects covering advanced training.

The officer pointed out, the organization had no desire to interfere with existing cadet corps in the schools. Uniforms cost from $15 to $18, and there are grants of $1 for each uniform, plus $1.25, plus the Strathcona grant and possibly a grant from Signals. The expenses over a two years' period are not great.

The command in which Peterough is located extends from Sault St. Marie to Kingston, and already there are 23 units in this area embracing 3,500 boys. All training and inspection is under the R.C.A.F., with instruction by teachers, former airmen, doctors, and mechanics, all civilians.

"All you need to do here is name a commanding officer, get approval from Ottawa, and the unit is underway."

T. J. Carley: "If the Board sponsored the organization, would it be open to others?"

"Yes," replied the officer.

Mr. Carley: "On the other hand if service clubs supported the idea, it would be wide open and therefore a more desirable set-up."

"That is true."

The officer explained, too, that if the Board did adopt the plan, the training would not interfere with the daily routine, nor would it interfere with homework, as the boys could be trained between the hours of four and six. He added that the air force provides aero engines and other equipment for training.

Mr. Melton explained that there was a healthy cadet corps in existence and that a provisional committee had been named to deal with the air cadet question some time ago. He moved that the officer pay another visit to the city to sit in with this special committee and pave the way for an early start at organization. The motion was carried.

LOVING WIFE HELPS HUSBAND ON THE SLY

Long-Standing Headaches Relieved

He could not understand why the headaches he had been subject to were suddenly relieved. His wife told him, and he at once sat down and wrote the following letter:—

"I am 62 years of age, and ever since I was a boy of ten years, I was subject to very bad headaches. But two years ago the headaches eased up—for what reason I did not know. I was surprised when one day my wife told me I had been using Kruschen Salts in my coffee for over two years. I am still using them, as I know of nothing finer."—J. T.

Headaches can often be traced to a disordered stomach, and to the unsuspected retention in the system of stagnating waste material which poisons the blood. Remove these poisons — prevent them forming again—and you remove the cause of many aches and pains. And that is just how Kruschen Salts brings pleasant relief. Kruschen helps Nature to cleanse your body completely of all clogging waste matter. Ask your druggist for

KRUSCHEN GIANT PACKAGE

They've recently arrived from Britain—a large bottle with a small extra jar, 75c. complete.

DID YOU MACLEAN YOUR TEETH TODAY?

"IT'S PLANE TO SEE"

Yes, it is plain to see the difference Macleans Tooth Paste makes to your teeth, gives them sparkling whiteness, free from smoke stains. Macleans tangy distinctive taste and antiseptic action makes your mouth feel clean and sweet, keeps gums firm and healthy.

The first time you Maclean your teeth, you will notice the difference. Buy a tube from your druggist today.

LARGEST SELLING TOOTH PASTE IN GREAT BRITAIN

MACLEANS PEROXIDE TOOTH PASTE

For a Delightful Change Roll'em with

Winchester Blended CIGARETTE TOBACCO

A delightful blend of Turkish, Virginia and Burley tobaccos for rolling your own.

10¢

In cold weather, be sure you use the motor oil that

FLOWS FREELY even below zero!

SUNOCO WINTER OIL

gives your motor instant lubrication of every moving part. STOPS excessive wear.

it starts with the starter, actually helps quick starting by allowing the motor to spin easily. No oil drag.

Change today to REINFORCED SUNOCO WINTER OIL ... it's now made to make motors run better — longer!

COME ON CANADA BUY THE NEW VICTORY BONDS

SALLY'S SALLIES
Registered U. S. Patent Office

The Misses Rita Cavanagh and Veronica Gannon are spending the week-end at the Chateau Laurier, Ottawa.

◇ ◇ ◇

Mrs. Harry Beatty, Homewood Avenue, is spending the week-end with her daughter, Mrs. Walter I. Ambler, in Montreal.

◇ ◇ ◇

Friends of Lieut.-Col. C. H. Ackerman will regret to learn that he is ill in the Kingston General Hospital.

◇ ◇ ◇

Friends of Doreen Chambers, Aylmer street, will be sorry to hear she is in St. Joseph's Hospital, where she underwent an operation on Wednesday.

◇ ◇ ◇

Friends of Harold Matthews, well-known Collegiate rugby player and son of Mr. and Mrs. Gordon Matthews, will be sorry to hear that he is ill with pneumonia.

◇ ◇ ◇

Rev. Mr. J. H. Sutcliffe gave the last of the five lectures in the education for marriage series sponsored by the Gym Swim Club at the Y.W.C.A. on Thursday evening. Mr. Sutcliffe's subject was "The Romance of Marriage."

◇ ◇ ◇

Mrs. L. G. Kitchen is convalescing at the home of her daughter-in-law, Mrs. Spencer Kitchen, 381 Water street. She underwent a serious operation and is now well on the road to recovery.

◇ ◇ ◇

The Local Chapter of the Women of the Moose, in response to a call from the Warden of the Moose of Great Britain for 5,000 pairs of boots for British children, are running a house bingo. The first of these was at the home of Mrs. Maude Kelly, Charlotte Street. Next week the hostess will be Mrs. Robert Jones, 321 Simcoe Street.

◇ ◇ ◇

There was an error in amounts in the report of the annual meeting of the 57th Chapter I.O.D.E. in Thursday's paper. Of the $1,416.66 raised last year, $1,184.33 was spent on war work. Mrs. M. Swanston is educational secretary of the Chapter.

◇ ◇ ◇

Among the out-of-town guests at the dance given by Zeller's staff were Miss Marge Hood, Huntsville; Ken Rose of Trenton; Miss Phyllis Webdale, Mr. Aubrey Blakely and Miss Leona Murphy of Lakefield; Mr. and Mrs. F. Robins, Toronto, and Mr. and Mrs. Mahon, Winnipeg.

◇ ◇ ◇

Mrs. O. DeGraw, Miss I. Fanning, Mrs. R. Turner, Miss Helen Munro, Mrs. C. Westbrook, Mrs. G. Wood, Mrs. Alice Leach, Mrs. Laurie, Miss G. Patterson, Mrs. H. Dalmadge, Mrs. V. Selkirk, are at the Seigniory Club, Quebec, where they are competing in the Curling games for the Sewell Trophy.

◇ ◇ ◇

Pte. L. A. Johnston, R.C.O.C., on leave at his home at 552 Sherbrooke Street, was entertained by about 15 of his friends at a Valentine party in honor of his birthday. Decorations were in keeping with the season. The guest of honor was presented with a gold signet ring. Supper was served at midnight.

◇ ◇ ◇

Honor Recent Bride

A miscellaneous shower was held recently at the home of Miss Enid Smith, Mark street, in honor of Mrs. C. Gilbank, formerly Miss Thelma Elliott. Many useful gifts arranged in a decorated umbrella were presented to the bride, who thanked her friends gracefully for their kindness. After the bride had received the gifts the guest amused themselves at games and contents. Later in the evening refreshments were served.

Those present were Mrs. H. S. Elliott, Mrs. J. Watson, Mrs. H. Goodwin, Mrs. J. Smith, Mrs. D. MacKirdy, and Misses Kay Hill, Audrey Johnson, Audrey Alton, Millie Rome, Mildred Hanwell, Dorothy Guinane, Dot McAuliffe Betty Dundas, Marjorie Meapes, Enid Smith, Muriel Woodcock, Dot Davey.

NEURALGIA
Cooling, soothing Mentholatum instantly relieves the stabbing pain. Jars and tubes, 30c.
MENTHOLATUM
Gives COMFORT Daily

Buehler's MEATS
326 GEORGE ST. SATURDAY PHONE 3680
'Phone Orders Friday Night for Early Saturday Delivery
BLADE ROAST — Practically Boneless Blade Bone Removed All Centre Cuts, Tender and Juicy — 20c
Thick Rib ROAST — Oven Roast Tender and Flavorful — 23c
CHUCK ROAST — A Lean Meaty Pot Roast, Tasty and Full Of Vitamins — 17c
Boneless Pot ROAST — No bone, no waste, an Economical Roast. Easy to Carve — 20c
BONELESS ROLLED Prime Rib Roast 29c
FIRST GRADE BUTTER 2 lb 71c WITH 50c MEAT ORDER
Hearts BEEF PORK 12c
SHOULDER Veal Chops 23c
LITTLE PIG SAUSAGE 23c
SLICED PORK LIVER, FRESH PORK HOCKS, LAMB STEW 15c SAUSAGE MEAT, VEAL STEW, PICKLED HOCKS
MEATY SHOULDER Lamb Chops lb. 26c
SMOKED Bacon Squares lb. 22c
Spare Ribs 20c
FRESH CUT Tenderloin 35c

Personals and Social News

◇ ◇ ◇

Party For Volunteer

A large group of friends surprised Miss Eileen Biddle when she was home on leave from Kingston, where she is on duty with the C.W.A.C. She was presented with a Church of England Prayer Book, a military pen and pencil set and a leather writing case. A gift booklet containing snapshots of all present was very much appreciated by Miss Biddle. After sefreshments and the singing of "For He's a Jolly Good Fellow" a number of the guests escorted her to the bus depot. Among those present was Miss Irma Allan, who was home on leave from Brantford, where she is stationed with the R.C.A.F. (Women's Division).

◇ ◇ ◇

Shower For Bride-To-Be

Mrs. Richard Earle and Miss Margaret English were joint hostesses at a very enjoyable personal shower at the former's home in honor of Miss Margaret Morrow, whose wedding takes place on Saturday. The evening was spent playing bingo, after which a lunch was served by the hostess assisted by Mrs. H. Trethewey and Mrs. F. Earle. Many lovely gifts were received by the bride-to-be. Among those present were Mrs. H. Trethewey, Mrs. W. Sorrie, Mrs. F. Stewart, Mrs. F. Earle, Mrs. M. Stabler, Mrs. Richard Earle, Misses Margaret Morrow, Nan McCallum, Netty Birkof, Paula Devine, Helen Hickson, Bertha Bolton, Dorothy Ellis, Irene Bolton, Lucille Morrissey, Joan Morrissey, Dorothy Bolton, Margaret English, Peggy Earle.

Among those who were unable to attend but sent gifts were Mrs. L. Morrow, Mrs. H. Bestard, Mrs. A. Burgess, Mrs. R. Bolton, Mrs. W. Rolph, Misses Vera Monaghan, H. LeGros, Z. Crowley, K. English.

More Care With Razor Blades, Plea of Salvage

Those old razor blades, which are so valuable as salvage, are pretty dangerous things to handle. And some people have been careless about the way they send them to the Salvage, enclosing them with other things of a more innocent nature and giving no warning, or tossing them loose into a box of scrap metal. Other people have put them in a separate box but have failed to label the box or to warn the collector, with the result that the box has been tossed on to the truck and has spilled its contents.

One lady in the city has solved the problem very neatly. She put her husband's old razor blades in a glass jar with a tightly screwed on lid. In this way there can be no doubt or ignorance as to what the jar contains, and the salvage workers do not have to handle the dangerous blades. Many firms supply a labelled receptacle along with the razor to hold the old blades. These also are excellent for handling purposes.

The Salvage committee would be grateful if citizens would exercise care in handing razor blades over to the Salvage collectors. A cut from an old, and possibly rusty blade can be a serious business.

Mission Circle Hears Talk On Bible Study

The February meeting of the Francis Watt Mission Circle of Knox United Church was held Wednesday at the home of Elva Darling, Stewart street, Miss Jean Hair, president, was in the chair.

The worship service was under the direction of Mrs. F. Dunford. Its theme was "The Bible, Our Guide to Christian Faith and Conduct." Bible readings were given by Misses Phyllis Kidd, Lela McGregor and Mrs. H. Murduff and Mrs. Avery. Mrs. E. Mesley suggested how we might use our Bible daily. She said, "The Bible is really a library in itself—a book for everyday. The Bible can really help us best by systematic reading and meditation and we should have a regular time each day. We are living in a time when everything our Bible stands for is being challenged and we need to study the Bible for renewed strength and courage."

The study period, Chapter 4 from "Serving with the Sons of Shuh," was supervised by Miss Elva Darling. She was assisted by Miss Irene Graham, Maxine Elliott, Jean Hair, Gertrude Lancashire, Mrs. C. Ross, Mrs. H. Bradley, Mrs. H. Darling.

During the business period reports were given by the treasurer and Christian Stewardship secretary. The March meeting will be held at the home of Ruby Milburn. Reports from the Presbyterial were given by Irene Graham and Mrs. D. Richardson. Members were reminded of the World Day of Prayer, which is February 20 in Knox Church. Services for evening auxiliaries and mission circles will be at 8 o'clock.

Audience Views World Travelogue

Mr. Douglas M. Carr spent 30 months travelling around the world, armed with a camera, and the result of his travels is a remarkable collection of colored lantern slides, made from his photographs of the far and famous places of the world, plus a wealth of experience which such a journey must inevitably bring.

He showed his lantern slides to an interested audience in George Street Church on Wednesday evening, after being introduced by the Rev. H. L. Roberts.

Much of Mr. Carr's trip, the tremendous journey from Berlin to Cape Town, via Tunis and the now famous coast road across Libya to Egypt. He passed through all the cities and villages which have since become famous and familiar names: Derna, Sidi Barrani, Bardia and Tobruk.

He sailed from Cape Town to the Philippines on a tramp steamer, and from there visited Indo-China, China and the Malay Straits.

Mr. Carr's travels must indeed have been exciting and his pictures are beautiful records of places, some of which now lie in ruins. His audience thoroughly enjoyed his travelogue.

St. James' W.A. Honors Mrs. A. H. Davis

Missionary work still goes on in spite of war, even in the fields under study, as was evidenced by the large attendance at St. James' United church Auxiliary meeting yesterday afternoon. The president, Mrs. Wesley Rose, occupied the chair and conducted the business meeting, supported at her table by the recording secretary, Mrs. A. H. Davis, and the treasurer, Mrs. R. B. English. An important item was the appointment of group leaders for the year, as follows: January, The executive; February, Mrs. R. B. English; March, Mrs. E. L. Woodley; April, Mrs. F. W. Craik; May, Mrs. E. M. Davis; June, Mrs. S. Harris; July, Mrs. F. McAddams; August, Miss Mary Deyell; September, Mrs. E. Beavis; October, Mrs. George Rowe; November, Mrs. W. K. Sloane; December, Mrs. Alex Rosborough.

A department report on Christian Stewardship was given by Miss M. Deyell; and a fine talk on temperance by Mrs. Beavis.

The World's Day of Prayer was announced for February 20, to be held in Knox United church, and members were urged to attend.

Standard of work was discussed, several points being stressed, including Bible study and prayer. "Ministers' Night" is an interesting event booked for February 18, with the program in the hands of Rev. Mr. F. W. Craik. A committee comprising Mesdames S. Harris, G. Clarke and S. L. Hanlon was appointed to complete further arrangements.

The offering was received and dedicated by Mrs. Rose.

Much interest is being taken in the study of China, as presented by Mrs. S. M. Davis, who gave a fine synopsis of the chapter for the month.

A pleasing feature of the meeting was the presentation of a life-membership certificate, accompanied by an address of appreciation to Mrs. Alvin H. Davis, for faithful service to St. James' Auxiliary as an executive member. The address was read by Mrs. A. Rosborough and the presentation was made by the president. Mrs. Davis made a gracious response to the address.

Following the prescribed program in the missionary monthly, Mrs. English and her group led the members in devotions, with Mrs. A. E. Saunders giving the call to worship as quiet music was played by the pianist, Mrs. H. F. Doig.

Psalm 19 was read responsively and a thanksgiving prayer offered by Miss M. Kidd, while the scripture lesson was chosen.

Highlights from the Peterborough Presbyterial meeting with many helpful ideas for the workers, were presented by the delegates, Mesdames E. L. Woodley, Clarke and English.

A very appropriate and pleasing duet, "Ashamed of Jesus?" by Mrs. William McLeish and Mrs. A. Rosborough, brought the meeting to a close.

Zeller Employees Aid War Victims By Holding Dance

The staff of Zeller's Store held a dance in aid of the British War Victims at the Knights of Columbus Hall on Wednesday night. The hall was decorated with red and white valentine decorations and Patsy Connell and his orchestra supplied the music. The committee responsible for the arrangements was composed of Mr. L. P. Hatton, Miss Helen Black, Miss Irene Cheimenti, Miss Dorothy Cheimenti. There were three spot dances, for which the prizes were War Savings Certificates. Mr. and Mrs. L. P. Hatton received the guests.

Among those present were: Mr. and Mrs. Bill Conway, Mr. and Mrs. M. Mantell, Mr. and Mrs. Stanley Whitfield, Mr. and Mrs. M. Giardino, Mr. and Mrs. J. Kokesh, Mr. and Mrs. J. Bolton, Mr. and Mrs. H. Saunders, Mr. and Mrs. F. Robins, Mr. and Mrs. M. Maher, Mr. and Mrs. L. P. Hatton, Mr. and Mrs. J. P. Chalmers, Mr. and Mrs. Stew. Hayes, Mr. and Mrs. Fred Meagher, Mr. and Mrs. R. Armstrong, Mr. and Mrs. G. Robson, Mr. and Mrs. J. P. Chalmers, Mr. and Mrs. A. Green.

Messrs. Ted Divine, Alvin Casey, Lorne Casey, Jack Ridyard, Mel LeGros, Bud LaPlante, R. Chambers, J. Downie, J. Rochetta, G. Plumpton, K. J. O'Toole, Cephas Bolton, Russell McCarrell, D. Jackson, D. Dunford, Chum Gillespie, Arthur Marshall, Hal. Webb, Vincent Marino, Eric Wilson, Lud De Carlonis, Arthur Morley, Harry Johnson, Rex Carr, Denis Tr[illegible]le, Bill Rivers, Jim Baird, Ken Rose, Hymie Smith, Jim Johnson, Todd Fredenburgh, Roger Davis, J. Telford, Aubrey Blakely, Roy Courneya, Leo McCormick, Ed Murphy, Bob Natress, Perc Cooper, Wes Irvine, Stu Hugh, Jack Campbell, Raymond Downes, Jim Connolly, Elmer Cavanagh, Tom Carey, Fred Fisher, A. J. Preston.

Misses Lillian Smith, Ida Taylor, Isabelle Beardsmore, Marie Casey, Jean Quinlan, Marg Legros, Ina Robinson, Maye Lambert, J. Gould, Betty Young, Grace Hobbs, Eleanor Bigelow, Greta Bolton, Rhea Wilson, Jean Sarginson, Effie Graham, Mary Hood, Mary Darling, Norma Whittaker, Dorothy Rose, Jean Allison, Margaret Anthony, Doris Harrison, Josie Veneranda, Phyllis Wilson, Florence O'Toole, Leona Murphy, Mary Nolan, Helen Black, Beatrice Neiman, Dot Chimenti, Irene Chimenti, Dorothy Bestard, Janet Young, Phyllis Webdale, Vivian Hughes, Bernice Allen, Isabell Legrow, Cleta Galvin, Margaret Allen, Mary Toms, Elsie Berardi, Iva Northey, Frances Haines, Rita Duffus, Anne Cairns, Norma Lynch, May Barry, Cora Davis, Phyllis Brown, Geraldine Hogan, Mary Allen, B. Meagher.

DOROTHY DIX

WOMAN ALONE MUST SOLVE HER PROBLEM OF HAPPINESS

Man Treats her as an Enigma Because She Cannot Make Up Her Own Mind.

◇ ◇ ◇

A FAMOUS psychologist says that if women ever make up their minds how they want to be treated they will have no difficulty in getting men to treat them that way. Maybe so, but before that miracle happens men will have to acquire a lot more mental agility than they possess at the present writing, because every woman wants to be treated in half a dozen different ways, and by the time the poor man has made good on one count he finds that he has fallen down on the others. Nothing short of a human chameleon, who could change its color at a moment's notice to match a woman's mood, could ever come up to her ideal of what she wanted in a man. Women, to begin with, want men to treat them as their superiors, but also as their equals. They want men to put them on pedestals and look up to them and worship them as being only a little less holy than the angels. They want men to believe that they are made of finer clay than they are; that they have purer thoughts and nobler aspirations, and live altogether on a higher plane. But they howl to high Heaven when men accept their own picture of themselves and try to keep them in their own sacred spheres. They demand to be treated as equals and to be permitted to go to men's schools, follow men's professions, do men's work, wear men's clothes, smoke and drink like men, and they have fought to get these rights until there is hardly a college or a bar or a business house that isn't jam-packed with women.

Why Wives Are Dissatisfied

And yet they are not happy because they still want men to pick up their handkerchiefs for them and take off their hats to them in elevators; excuse sloppy work because of their sex, pay the check when they go out together, and generally handle them with gloves. Women are always complaining about the lack of chivalry in the modern man. Perhaps the reason is because a man doesn't feel very worshipful toward the woman who has taken away his job.

Undoubtedly the reason that there are so many dissatisfied wives is not because their husbands do not treat them well, but because husbands do not treat them the way the wives want to be treated. The reason that this is the case is because wives have not made up their minds whether they wanted to be treated as Lady Loves, or business partners, or babies.

It would be easy enough for the bewildered husband to qualify as a gigolo, or the head of the firm, or Papa, but when he is called upon to combine all three roles it is no marvel that he so often fails to give satisfaction.

Want Perpetual Courtship

Every wife wants her husband to keep up the tactics of courtship even to their golden wedding anniversary. In her mind she remains a perpetual bride and wants him to never weary of telling her how beautiful and wonderful she is, but at the same time she demands that he be a go-getter who can bring home the bacon, although few men combine the talents of Henry Ford and Clark Gable and are ambidextrous enough to hold their wives' hands with one hand and make a fortune with the other.

There is nothing that wives are so generally bitter about as they are about their husbands' absorption in business, and they are just as jealous of their husbands' "old offices" as they would be over their maintaining love nests, but you never hear of a wife offering to give up her fine house and cars and other luxuries in order to enjoy more of John Henry's society.

Most wives want their husband to treat them as if they were adult human beings who had good brains, as well as good figures, and were capable of managing their own affairs. They want their husbands to trust them with handling money and to ask their advice and to chum with them.

Then They Leave Home

But, also, they want to be treated like spoiled children, and when their husbands refuse to do this they pack their trunks and go back to Mother. The "brutality" which sends so many wives to the divorce courts and on which they collect money, consists in nothing more than their husbands insisting upon them keeping a budget and living within their means, or in the inhuman cruelty of expecting them to spend as much time in their kitchens as they do at their bridge games, and learning how to make coffee that is fit for human consumption.

Nearly all wives want their husbands to baby them. They want their husbands to chuck them under the chin and pet them as if they were three-year-olds. They want their husbands to give them new cars because they cry for them, and to dress them up in pretty clothes, and to call their temper "nerves," and to let them do as they please. And when they have husbands who treat them this way they brag about them to the sisterhood, and when they don't they weep upon each other's breasts.

So, taking all these things into consideration, it is no wonder that men don't treat women the way they want to be treated. It can't be done.

◇ ◇ ◇

No Legal Status

DEAR MISS DIX: For four years I have been living with a man as his common-law wife. Went by his name, was introduced as his wife, had credit at the stores in his name. Now he has left me. His wife, from whom he has never been divorced, is still living. What is my status now? Can I make him support me?

L. M. C.

◇ ◇ ◇

ANSWER: In many States a common-law wife has the same rights as one who is legally married, but this would only hold in a case where the man is single. A man who is still legally married to his wife cannot contract another marriage, common or uncommon.

DOROTHY DIX.
Ledger Syndicate

For Style-Conscious Teens

By PRUNELLA WOOD

ONCE a girl reaches the 'teens, she's apt to begin having very definite ideas about her clothes. With the dawn of maturity, style-consciousness comes up like thunder over the schoolgirl's horizon, and thereafter even her most casual moments must harmonize with her interpretation of the dictates of fashion.

The most exacting young lady of 'teen age, however, must approve the Cinderella dress at the Right, with its youthful, snug-fitting bodice, its short puffed sleeves and full skirt.

Large decorative motifs are appliqued on this dress of plain gingham trimmed with checked gingham bands.

Did You Know?

That even a moderate vitamin A deficiency in your diet renders you unfit to drive a car?

◇ ◇ ◇

That dried milk loses its vitamin A content in storage?

OFF AFRICAN COAST

CAIRO—(CP).—Bombers of the South African Air Force off the North African coast obtained direct hits on an enemy motor vessel and left her burning fiercely.

Marmora

No. 2 Group St. Paul's Ladies' Guild held a euchre party in the Parish Hall on Monday evening, the prizes going to A. T. Neal and Mrs. P. Brawley.

Marmora Council No. 279 Canadian Order of Chosen Friends held its monthly meeting on Tuesday evening at the home of Friend Mrs. E. Rose. Following the business of the evening, the hostess served a delicious repast.

Miss E. Gervais of Toronto is visiting friends here.

Chest Colds
To Relieve Misery Rub on Genuine
VICKS VAPORUB

Don't Forget
MAXWELL HOUSE COFFEE
IS REALLY FRESH—ROASTER-FRESH
Maxwell House is sealed, *roaster-fresh*, in the Vita-Fresh vacuum tin. No air can get in—so no flavor can get out! Look what you get in the famous blue Maxwell House tin . . .
• More flavor. The Maxwell House blend contains highland-grown, extra-flavor coffees.
• *All* the flavor is brought out by a special roasting process that roasts every bean *evenly* all through.
• No waiting—Maxwell House is already precisely ground for both methods—Drip and Regular.
GOOD TO THE LAST DROP!
MH362

Of Interest to Women

SPORT ACCESSORIES

By ALICE ALDEN

A SIMPLE little frock dressed up with some good looking costume jewelry is many a woman's concession to the mode these days. So we give you a picture of some new and attractive pieces designed by clever Clifford Furst of Castlecliff. The guitar-shaped pin in the form of a fish is of gilt metal with an emerald stone for the eye of the fish. The very smart bracelet is also of gold, its links studded with emerald green stones. Both pieces subscribe to the popular vogue for green. The earrings are of gold set with vari-colored square stones, and there is a pearl in the centre.

KINGS ROW . . . .

By HENRY BELLAMANN

THE STORY: Schoolmates in smalltown Kings Row are Parris Mitchell, who adores his French grandmother, Madame von Eln; pretty Renee, daughter of von Eln estate overseer; "all boy" Drake McHugh; tomboy Randy Monaghan; beautiful Cassandra Tower, who plans a party. Other characters; prodigy Vera Lichinsky—she and Parris study music with Herr Berdorff; Anna, Madame's devoted maid.

* * *

LOUISE PLANS A PARTY
CHAPTER III

At the northern end of Union street stood Thurston St. George's red brick house. Thurston St. George was very old and very rich. He owned innumerable tracts of land and was greatly respected.

At the western extremity of Federal street, Aberdeen College lifted its pillared portico and looked straight across the town to the insane asylum whose white galleries and many-windowed facades gleamed through the trees three-quarters of a mile away.

These were social boundaries. Every step away from these clearly marked precincts took one step downward in the well-defined and perfectly understood social order of Kings Row.

The St. Georges, with the Sansomes, the Curleys, the Gordons, and the Skeffingtons, made up a strong and influential social stronghold. They were sometimes referred to irreverently by lesser people as the "Big Five".

Young Hart Sansome was the mayor. Lucius Curley was president of the Burton County Bank, and Dr. Gordon was the town's leading physician.

Col. Isaac Skeffington was a lawyer—"the best defense lawyer in the state." Everyone knew Ike Skeffington, most people liked him, and a good many were genuinely afraid of his caustic tongue. He was a tall, gaunt man with a fiery red beard that spread its splendors to his lowest vest button. He wore a frock coat the year round and, save in the hottest weather, a tall silk hat. A dark smoke-stained spot marked the location of his mouth. Miles Jackson, the editor of The Gazette, said that wasn't due to smoke but to the colonel's brimstone vocabularly, which had singed his whiskers brown.

* * *

Skeffington walked through his vegetable garden one morning, and came out on the sidewalk. He stopped and took off his tall hat with a near flourish.

"Good morning, Marie, good morning, ma'am. How are you this fine morning?"

A basket phaeton, its cream-colored fringes swaying to the jog trot of a small plump horse, came to a halt. Madame von Eln greeted the colonel cordially. He smiled at Parris.

"How are you, sonny?"

"Very well, sir, thank you, Colonel Skeffington."

"Fine boy you're raising, Marie. He's got manners. What are you going to make out of him?"

"Well, he wants to be a doctor."

"Doctor? Doctor, hey! What for, my boy?"

"I think I'd like it—sir."

"Nonsense. Working around with stinking pills and stuff. Have to get up in the middle of the night and go out to Godforsaken places because some old fool's got a bellyache."

Madame laughed aloud. "It's a good profession, Isaac."

"Stuff! Make him a lawyer. He ought to be a smart one. You're smart, his daddy was smart, and his granddaddy Mitchel was smart."

The old lawyer walked slowly up Walnut street. His great beard flashed and sparkled in the sun, and the clouds of smoke from his cigar gave him the appearance of a walking conflagration.

In the middle of the next block he squinted narrowly at a dingy house set in the midst of tangled shrubbery and swarming vines.

A girl with copper-colored curls was standing at the decrepit gate.

The colonel bowed gravely. "Good morning, sissy."

She looked at him without smiling. After a moment's hesitation she replied, "My name is Cassandra."

"Oh, ho! Is that so? You are Dr. Tower's little girl?"

"Yes. Yes—sir." She spoke with a certain reluctance, and Colonel Skeffington's small brown eyes twinkled.

"Fine crop of curly hair you've got, miss, fine color—like mine." He removed his hat and shook his long straight locks. "Redheads have got spunk and character. Don't you ever forget it."

She smiled a little—a wan, uncertain smile.

Dr. Tower came out on the front porch as Colonel Skeffington walked away.

"Cassandra!"

"Yes, sir."

"Come in the house."

The child hurried back to the house. Her father stood waiting until she came in, then closed the door.

* * *

Dr. Alexander Q. Tower had lived in Kings Row for eight years. No one was quite sure where he had come from. Such arrivals were few in Kings Row professional ranks. Usually, if a new doctor or lawyer moved in, it was only after looking over the field and consulting with the banks and business men. Dr. Tower had settled here without any preliminaries. His wife and 5-year-old daughter arrived a few weeks later.

A few woman called. They found Mrs. Tower a quiet, well-bred lady, but singularly uncommunicative. Mrs. Tower returned none of the calls and no further advances were made by the town.

So far as anyone knew, Dr. Tower had never had a patient. After a while the office rooms remained shuttered, and Dr. Tower was seen less and less frequently. He sent a Negro boy for his mail, and he was known to order a great many books through Brighton's Bookstore. Strange books, too, some of them in French and German.

It was said on the authority of Lucius Curley, the banker, that Dr. Tower was "well fixed"—the regulation phrase describing anyone of ample means. It was also known that he drew regular drafts on a bank in Philadelphia.

Everyone heard that he had fitted up a long room at the back of the house as a sort of laboratory. Bottles and curious apparatus and hundreds of books, it was said. But there was no guessing what he might be studying or working at. "Making experiments," people said, and let it go at that.

Dr. Tower was the town mystery, and however little ground there was for speculation, there was never any lack of whispered wonder and comment.

For several years now, Mrs. Tower could be seen every day, sitting inside her living room window. Colonel Skeffington often said that Mrs. Tower looked as if she were afraid. "She's listening for something," he remarked to his friend, Miles Jackson. "If that women doesn't end up in the lunatic asylum over there, I'll be surprised. . . . I wonder what that 'Q' in his name stands for."

* * *

Several days after Cassandra had mentioned her party to Parris, some 35 children received invitations.

Louise Gordon showed her invitation to her mother. Louise was the only child of Dr. Henry Gordon. Mrs. Gordon was a social power.

"I think I would prefer you didn't go," she said.

"Oh, but Mother—all—everybody's going. She sent out lots and lots of invitations. I do want to go."

Mrs. Gordon smiled a peculiar smile. "Why don't you have a party of your own?"

"Honestly? Could I? But I want to go to Cassandra's party, too. Why can't I? Then I could invite her."

"You could have your party at the same time," Mrs. Gordon suggested.

"You mean Saturday afternoon? But everybody's going to Cassandra's."

"Oh, I dare say there will be a lot of children who won't be going. You can find out. Suppose you use your father's telephone."

All of that week there was much buzzing on the playground about the two parties. Girls whispered together in little groups and boys asked each other self-consciously, "Which party are you goin' to?" It was somehow understood that a kind of rivalry lay behind the important question.

Louise Gordon was busy with her lists. She was certain of some 15 or so of Cassandra's guests. Her mother had undertaken to extend some of the invitations in her behalf. She had suggested more than once during the courseof her chats with parents how desirable it really was to have normal, healthy children meet and enjoy themselves under cheerful and normal conditions. "Conditions we fully understand, you know."

Louise spoke to Parris the first day after her mother's decision. "I want you to come to my party, Parris. Saturday. We're going to have lots of fun."

"I can't, Louise. I told Cassandra I'd come to her house."

"I don't think that makes any difference if you really want to go somewhere."

Parris stared uncomprehendingly. It was clear that Louise hadn't heard what he had said. He began all over again.

"But, Louise, I got Cassandra's invitation first, and I cept—cept—I accepted it. Anyhow she asked me before—"

Louise interrupted him with a toss of her head that sent her two brown plaits flying. "Oh, well, if you don't want to come, it's all right, of course."

Cassandra Tower gave no sign. Seemingly she was unaware of the unwonted excitement. By Friday it was apparent that Louise had gained some valuable desertions.

Opinion and inclination had been swaying for two or three days. Boys had begun to notice Cassandra more and more, and this was the first chance they had had to see her at home. But gradually it seemed indeed that everybody was going to Louise's.

There were only five guests in the Tower parlor when Parris arrived. They did not represent "leading families," but neither Cassandra nor Parris knew that. Cassandra looked very pretty in a much-ruffled white dress, but she seemed bewildered.

"I don't know why everybody's so late," she said to Parris. "I invited ever and ever so many."

"Oh, well," he said casually, "you know how awful busy everybody is on Saturday's. Come on, let's play something. What do you want to play, Cassie?"

The party was a failure. Only one more guest came—Pearl Houston who lived up on Berry street. Parris remembered that someone said the Houstons weren't very nice — Mr. Houston worked in a dairy—but he didn't know about that.

He saw Dr. and Mrs. Tower talking quietly together. Dr. Tower was speaking very rapidly and Mrs. Tower said "sh-h" when Parris came into the hall. He repeated polite party speeches to them, and Dr. Tower bowed gravely. Mrs. Tower smiled.

"Thank you," she said gently in response to his formality. "I hope you'll come again."

"I certainly will," he said heartily. "If—if I may," he added.

Cassandra looked cross by this time. She was almost snappy when she said goodby.

Parris decided that Louise had been very mean to give this party the same day as Cassandra's. He believed she must have done it "on purpose."

At the end of the next week the school principal received a note from Dr. Tower saying that he was withdrawing Cassandra from school. "I shall henceforth undertake my daughter's education myself," it concluded.

(To Be Continued)

Relieves MONTHLY
FEMALE PAIN
Women who suffer pain of irregular periods with cranky nervousness—due to monthly functional disturbances—should find Lydia E. Pinkham's Vegetable Compound Tablets (with added iron) *very effective* to relieve such distress. Pinkham's Tablets made *especially for women* help build up resistance against such annoying symptoms. Follow label directions. Made in Canada.

BLACK'S "DRESS SALE"
IS NOW ON
Real values for the Dress Buyers.
New Spring Stock
BLACK'S
Geo. at King Phone 6812

The Examiner's Needlecraft Pattern

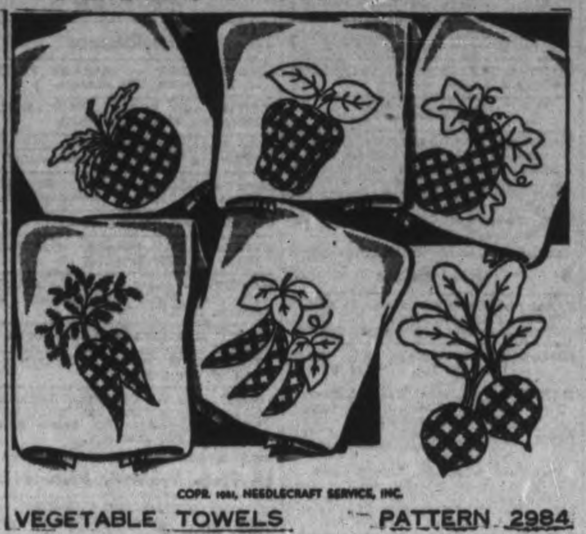

COPR. 1941, NEEDLECRAFT SERVICE, INC.

VEGETABLE TOWELS PATTERN 2984

Vegetable motifs give you a chance for lots of gay color in your kitchen towels! And see how cleverly the cross stitch is designed to give a smart gingham effect! Pattern 2984 contains a transfer pattern of six motifs averaging 5½ x 7 inches; illustrations of stitches; color schemes; materials required.

Send twenty cents in coins or stamps for this pattern to Examiner, Needlecraft Dept., Peterborough. Write plainly PATTERN NUMBER, your NAME and ADDRESS.

FASHIONS

PATTERN 9976

This spring—look more gracious than ever! Look fashion-slim too, in a new jacket ensemble by Marion Martin, Pattern 9976, that is quickly stitched up. The frock has that subtle simplicity so becoming to larger women . . . the narrow rolled collar, the deep V neck, the bodice darts that add just the right fullness for a flattering effect. For easy sewing, the rolled collar is cut in-one with the front bodice. And don't miss that skirt panel that makes your hips so slender! The jacket comes just to the hipline and like the dress has short or three-quarter sleeves. Plan this ensemble in a lovely sheer print with a nosegay of spring flowers, or lace edging 'round the collar.

Pattern 9976 may be ordered only in women's sizes 34, 36, 38, 40, 42, 44, 46 and 48. Size 36, dress, requires 3¼ yards 39 inch fabric.

Pattern number ....

Size ....

My Name ....

Address ....

I enclosed 20c for postage

....

Russia's Women Equal With Men For Equal Toil

TORONTO, Feb. 13 (CP)—Women of the Union of Soviet Socialist Republics have played a formidable role in the Battle of Russia, said a writer who spent years in that country.

That must be assumed as under the provisions of the Union's constitution the status of men and women have been equalized to an extent probably not known in any other land. They enjoy the same privileges but accept the same responsibilities as their menfolk.

They vote. They play, dance, drink, smoke, go to the theatre at the expense of the state and when they give birth to children the state looks after mother and child. But they must work.

Russia being a socialized state has long adopted as one of its many national slogans: "He who would live must labor; he (or she) who would idle must perish." Stalin enunciated it some years ago with the advent of Russia's colossal First Five Year Industrial Plan. Hundreds of thousands of able-bodied Russian men and women were without employment when that program opened. Within a few months of the declaration of the new national employment policy only a few thousand citizens—mostly misfits—were not usefully employed.

Work Side By Side

Thus you will see anywhere and everywhere you travel in the U.S.S.R. men and women working side by side, in factories, workshops, offices and on the collective farmlands. As a rule girls receive pay equal to that of their menfolk. They belong to the same communal club as their husbands, their brothers and their sons. They enjoy some lattitude in selecting the types of labor or employment best suited to their capacities and are almost invariably assigned to lighter tasks than those shouldered by men unless they volunteer for heavier work which frequently happens. Otherwise, there is complete equality.

Women workers are prominent in the large state-controlled factories created under the terms of the first Five Year Industrial Plan, the great Tractorstroi at Stalingrad, at the foot of the Volga River, the replica of Ford's motor-car plant at Gorky, at another point on the Volga, and other factories working full-time with three shifts a day.

One sees women, young and old, perched precariously atop scaffolding, swinging steel cranes, bearing molten metal amid the roar of blazing blast furnaces. They place wheels on tractors, fit ball-bearings into mechanical devices of motor-cars, making packing cases, shoes, haberdashery.

In Agriculture

On the large collective or co-operative (state owned) farms, organized under the provisions of the first and second Five Year Plans women and girls work in the fields, tilling the soil, gathering potatoes, fruit and all the products of the farmland. Likewise in offices they are to be found in every sphere of the state's civil or clerical service.

Many women are delegates and thus members of the Supreme Soviet or National Union Parliament of New Russia. They are members because they have been elected under the universal suffrage system with the secret ballot in the same manner as their menfolk are elected. They hold high offices — high executive offices in Russia, such as deputy-commissars. They control trusts, which, paradoxically perhaps, is an oft-used word in the Soviet Union. They manage departmental (state controlled) stores, banks, factories, all sorts of branches of the Commissariats or Administrative Ministries.

They even serve as skippers of ships and assume every post known to men of the merchant marine services in other lands.

An attitude of mind of Russia's leaders that has caused the Union's vast populace of women to work is that it confers upon them the fullest measure of freedom and independence. Working women are said to be independent financially, economically and socially.

Fashions for School Days

By PRUNELLA WOOD

THERE are days when the schoolgirl wants to wear things with a casual air, and other days when she likes to look more dressed up.

Shown here are school-day fashions to harmonize with either mood. For informal wear, the costume at the LCN is delightfully right, with its blue crepe dirndl skirt, white jersey blouse and vest of red flannel. For more eventful occasions, the peplum dress, in black or navy crepe is just the thing.

White pique vestee and bows brighten the dark dress, and gold buttons trim the red waistcoat.

DARLING'S
2nd Anniversary Sale
DARLING'S prices are always the LOWEST in town—but right now, we're celebrating our 2ND ANNIVERSARY SALE, setting a NEW HIGH in value—a NEW LOW IN PRICE—but with the quality the same as always—that fine Merchandise you always get at Darling's. Money can't buy any better.
EVERY GARMENT IN THIS STORE WILL BE SOLD
AT 1/2 PRICE
Coats
Luxurious Fur Collars
SILVER FOX
BROWN SQUIRREL
RUSSIAN GREY SQUIRREL
PERSIAN LAMB
PLATINUM FOX
Misses' and Junior Sizes
Dresses
FINE WOOLS—STYLISH CREPES
PASTELS
NAVY'S, BLACKS and COLORFUL PRINTS
Misses' and Women's Sizes
Wraps
Evening Gowns
THIS IS THE BEST OPPORTUNITY EVER OFFERED TO THE LADIES OF PETERBORO
BE SURE TO TAKE ADVANTAGE OF THIS SALE
EXTRA SPECIAL!
100 HATS
Wool Felts, Fur Felts and Velvet. Regular up to 4.95. Sale price 99c
COME EARLY FOR THE BEST SELECTION
A SMALL DEPOSIT WILL HOLD ANY GARMENT FOR YOU
Sale Starts Friday, February 13
POSITIVELY NO EXCHANGE OR REFUND DURING THIS SALE
DARLING'S Ladies' Wear
384 GEORGE ST. PETERBOROUGH, ONT.

USE THE EXAMINER CLASSIFIED COLUMNS FOR QUICK RESULTS

Bring or Phone your Ad–Dial 4641–to the Ad Taker Before 1 o'clock Daily and on Saturday, 10 o'clock. Rates Low as 1c per word.

Births Marriages In Memoriam Card of Thanks Deaths

BORN

TULLY.—To Mr. and Mrs. Harry R. Tully, at Mount Pleasant, on Sunday, February 8, 1942, a daughter, Janice Marguerite.

DIED

O'Brien, Mrs. Sarah.—In Peterborough, Thursday, February 12, 1942, Sarah O'Brien, widow of the late John O'Brien, daughter of late Mr. and Mrs. Patrick Collins, loving mother of Mrs. A. F. Fontaine of Peterborough, and Ambrose O'Brien of Toronto, and sister of Mrs. Bridget Butler of Toronto, Peter and James Collins of this city and Michael Collins of Channing, Michigan, U.S.A. Mrs. O'Brien will repose at the residence of her daughter, 146 Aylmer street until 9.45 a.m. Saturday morning, thence to the Church of the Sacred Heart for Requiem Mass at 10 a.m. Interment in St. Peter's Cemetery.

McCARTHY, Thomas J.—At Montreal, on Wednesday, February 11, formerly of this city. Loving son of E. J. McCarthy and the late Mrs. McCarthy, and brother of Mrs. Ambrose Garvey, Loretta and Margaret McCarthy of Peterborough; Mrs. D. Hill of Lakefield; Mrs. Daniel Dewyer of Douro; and William and Joseph of Peterborough. Funeral announcements later.

CARD OF THANKS

Mrs. L. G. Kitchen extends her sincere thanks to her friends for the many kindnesses shown during her recent illness, and for flowers, fruit and cards. She also thanks the doctors and nurses at Nicholls Hospital, Rev. J. H. Sutcliffe, and the Old Country Club of the Y.W.C.A.

FLORISTS

TURNBULL'S FLOWER SHOP Cut Flowers, Funeral Designs, Potted Plants Service at all hours 441 George St. 'Phone 7583—Nights 3257.

THE PETERBOROUGH FLORAL CO Flowers Delicately Arranged For All Occasions. 686 Water. Telephone 6912—Nights 6746

COMING EVENTS

First insertion, 20 words or less, minimum charge, 50c. Subsequent consecutive insertions, 40c per insertion. All over 20 words, 2c per extra word per insertion.

MONDAY AFTERNOON, 3 p.m. "Women of Other Lands," a dramatic story presented by Lieut.-Col. and Mrs. Hoggard and Party (in costume). Salvation Army Temple. All Seats Free.

'41 CLUB—Valentine Tea in Green Room, Y.W.C.A., Saturday, February 14, 4 to 6. Home Cooking, Touch and Take Table, Draw on Valentine Cake, Tea Cup Reading. Admission, 25c.

PETERBOROUGH WORKERS and Unemployed Social Games Tonight, 8.15, Moose Hall. Prizes: Woolcotts, chickens, eggs, Bacon, cheese, butter, bacon, cheese, towels, roasts of beef and blankets. $2 cash prize on 13th game, or choice of prizes. Admission 25c, or 3 cards 35c.

"AUNT BESSIE BEATS THE BAND," presented at Knox Church Lecture Hall, February 17, at 8 o'clock.

DANCE, Town Hall, Hastings, Monday, February 16, under auspices Sodality of Our Lady of Mount Carmel Church. Good music, lunch. Admission, 50c each.

FRIDAY TO MONDAY, February 13 to 16, Lieut. Col. and Mrs. Hoggard, Adjutant McDowell, Cadets of Training College, at Salvation Army Temple. Everybody welcome.

MONDAY, 7.30 p.m., Salvation Army Temple "Salute to Britain," Patriotic Pageant; also Talking Pictures, "London in a Blitz" and "The Fire of London." Of special interest to A.R.P. workers. Silver collection.

BRITISH - ISRAEL LECTURE—"Israel's Identity in Stone, or The Great Pyramid" (with charts), by Rev. Henry W. W. Bromwich, of Galt; Paragon Hall, Sunday, February 15, 3 p.m. Come and bring your friends. Silver collection.

Sell That Unnecessary Piece of Furniture Through a Classified Ad.

IMPORTANT CALLS

Police	3535
Fire Dept.	5711
Nicholls Hospital	4691
St. Joseph's Hospital	3561
Examiner	4641

PERSONALS

MEN! WANT NORMAL PEP, VIM? TRY OSTREX TONIC tablets. Stimulants and oyster concentrates aid to normal pep, vim, vigor. Get special introductory size to-day, only 35c. For sale at all good drug stores everywhere.

Piano Tuning

WILLIAM R. POTTER, PIANO TUNING (formerly of Heintzman Co.). 220 King George.

PIANO TUNING. ARTHUR COLLISON Dial 6765.

Custom Tailoring

DOES YOUR COAT OR SUIT NEED Altering? Have it done now. Tony Pepe, Greene Building. Dial 4295.

3a Hairdressers 3a

LEWIS' BEAUTY SHOP, DIAL 4432 — Oil Permanents, $2.00 up, Ends $1.00 up.

MARY MARINO BEAUTY SALON—WE are again offering our $5.00 Oil Permanent for $3.50. We feature Personality Hair-styling. Dial 8663.

SPECIALS — END PERMANENTS, $1.00 up. Oil Permanents, $2.50 up. Downer's. Dial 8874.

PARIS BEAUTY SALON ANNIVERSARY Special—Perm. $1.95, including Shampoo and Hairstyle. Better Perm. $3.00 up. Scientific Testing. Specialist in Razor Haircutting. 184 Hunter W. (opposite Bell Telephone). Telephone 5311.

FEBRUARY SPECIAL! OUR REGULAR $7.50 Feather Brush Cut Permanent $5.00, complete with Coiffure. All Cream Wave, regular $5.00, $3.50. Heavy Oil Wave, $2.50. Styled and given by Expert. Be wise—Be thrifty. La Salle Beauty Salon, 456 Sherbrooke Street. Telephone 5554.

WE ARE OVERSTOCKED WITH THE Better Permanent Wave Solutions. We need Space and Money. Special Machineless Permanents with Oil Solution, for $4.00. Large number of other lines at a Reduced Price. Shampoo and Fingerwave for 60c. Miss Reid's Beauty Shop, 416 Water Street. Dial 4431.

SPECIALS — AT ROSANNE BEAUTY Salon — Shampoo and Set, 60c; Oil Permanents, $2.50 up. Suite 17-18, Kresge Building. Dial 8837.

FOR SALE

4 Miscellaneous 4

SMALL HOUSE ORGAN, GOOD CONDITION, $8.00. Parks' Studio, 208 Charlotte Street.

COOK STOVE, ALMOST NEW, WATER Front, Warming Closet. 192 Dublin.

SET OF CAR CHAINS, LIKE NEW, SIZE 21 x 4.40. Dial 9227.

Chesterfield Suites From $18.00 Up
STUDIO COUCHES
GOOD USED DAY BEDS From $9.00 Up
MATTRESSES Slightly Used; All Sizes
END TABLES—Good Condition
DINING-ROOM SUITES From $23.00 Up
ODD CHESTERFIELD CHAIRS $5.00 Up
TRI-LIGHT LAMPS Complete with Shade, $8.95
We Also Have Quite a Large Assortment of STOVES
CHERNEY BROS.
TRADE-IN STORE
383 WATER STREET
Main Store 178-180 Hunter Street

BLUE PRAM, 468 MURRAY STREET.

ONE STAR MOTOR, SUITABLE FOR Sawing Machine. W. N. Blewett, Bridgenorth.

JOHNSTON GAS MOTOR, 1 H.P., EXcellent condition. 640 Union Street.

VACUUM CLEANER, NEWEST CYLINDER type, complete with Attachments, $49.50. Real buy. Telephone 3129.

DINING-ROOM SUITE AND PIECES, Kitchen Cabinet, Breakfast Suite and Chiffonier. Telephone 4314.

SEAL COAT, LATEST STYLE, NEW, size Sixteen to Eighteen, $39.00. Apply 451 Water Street.

PLAYER PIANO, WITH 25 ROLLS AND Bench, cheap for cash. Parks' Studio, 208 Charlotte Street.

LADY'S BLACK CLOTH COAT, SHORT Fur Coat, Man's Coat. Dial 8119.

AN ICE-CUTTING MACHINE, AT 240 McDonnel Street, Peterborough, Upstairs.

BALED HAY. APPLY CLARE HARRINGton, Omemee, 43 ring 24, after Seven p.m.

DINING TABLE, $8; DRESSING TABLE and Bench, without Mirror, $5; Bird Cage, $2; Lady's Fur Coat, size 20, $10; Man's Overcoat, size 38, $7. 238 Antrim (Upstairs).

LUMBER
Metal Roofing, Brick, Doors, Windows, Belting, Pulleys, Shafting, Hangers, Plumbing and Heating Supplies. Pipes Cut and Threaded to Measure.
THE PETERBORO METAL CO
256 Simcoe Street. Telephone 8301.

PORTABLE CAMERA RADIO. TELEphone 6251.

ONE PHILCO RADIO, PERFECT CONdition, Long and Short Wave. Cost $300.00. Will take $60.00. One Glass China Cabinet, good as new. Cost $30.00. Will take $10.00. Apply 20 Aylmer (opposite Nashua Paper).

MOW OF TIMOTHY HAY. DOURO 4 ring 41.

FISH, CHIPS, HAMBURG, HOT DOGS. Sherbrooke and George. Telephone 8965.

SAUSAGE STUFFER, ENAMEL LINED, good as new. No reasonable offer refused. Butler, 3 St. James Street, Evenings.

BRASS BEDSTEAD AND SPRING, FULL size, reasonable. Butler, 3 St. James Street, Evenings.

BEATTY REBUILT COPPER TANK Electric Washer, fully guaranteed. Beatty Factory Branch, 332 George Street.

APARTMENT SIZE PIANO AND BENCH Fumed Oak, good condition. Parks' Studio, 208 Charlotte Street.

DAWSON'S HUNNY DIPS — SERVE these tasty, tender Do-Nuts when your friends call. No fuss or fuming. Just put them on plates. Served with Coffee you have real refreshment. Dozen 30c.

FOR SALE

4 Miscellaneous 4

OIL HEATER, PETERBOROUGH METAL, 256 Simcoe Street.

BUY ALBERTA COAL
None Better.
None Cheaper.
THOMPSON'S
TELEPHONE 7884

SEE THE NEW TOM THUMB PIANO. The Piano you have been looking for. Height 38½ inches. Parks' Studio, 208 Charlotte Street.

DAWSON'S HUNNY DIPS—THESE ARE the Do-Nuts that melt in your mouth. Dutton's Nut Shop has them fresh Saturday Morning. Dozen 30c.

FURNITURE BARGAINS

Our store may not be as modern as other stores, but you get the same merchandise at less money.

Spring Filled Mattresses
REGULAR $15.00
SPECIAL
$10.95

Spring Filled Mattresses
REGULAR $20.00
SPECIAL
$14.95

Felt Mattresses
ALL SIZES
SPECIAL
$5.75

Breakfast Suites
IN THE LATEST STYLES
$49.00

Studio Couches
IN GOOD REPP COVERING
Marshall Springs Throughout
$25.00

3-Piece Chesterfield Suites
In Combination Repp and Velour. Up-to-the-Minute in Style
SPECIAL
$79.00

3-Piece Chesterfield Suite
KIDNEY STYLE
Covered in good quality Velour
Save $50.00
SPECIAL
$109.00

Bedroom Suite
WATERFALL DESIGN
With Oval Venetian Mirror, Dresser or Vanity, Bench, Chest of Drawers and, Bed
$59.00

Electric Rangettes
SPECIAL
$39.00

REX FELT FLOOR COVERING
A Few Pieces Only
25c Yard

FINE'S Furniture Store
213 CHARLOTTE ST. Phone 3475

5 Dogs, Cats, Birds, Etc. 5

WATER SPANIEL PUPS. 431 WATER.

DOGS BOARDED HEDDLEY KENNELS Telephone 7038.

6 Fuel 6

DRY MIXED WOOD AND MIXED Slabs and Kindling. Curtin's Woodyard. Dial 8650.

7 Livestock and Poultry 7

HOLSTEIN COW, FIVE YEARS; DUE TO freshen soon. Telephone M. G. Leahy, Douro, 6 ring 5.

JERSEY COW, JUST FRESHENED. Telephone 4084.

FOR SALE

7 Livestock and Poultry 7

GOOD WORK HORSE. TELEPHONE 4 ring 2, Keene.

Baby Chicks

THE HOME FRONT CALLS ALL POULtrykeepers. Canadian soldiers on the British front depend on Canadian food supplies. On any market you'll find Bray Chicks give you what you want. Order now. Bray Hatchery 364 Water. Dial 3834. H. M. Fowlds & Son, Hastings.

8 Real Estate 8

FARM FOR SALE OR RENT—65 ACRES under cultivation, 16 Acres Fall Grain. Apply Fred Mison, Havelock, Ont.

$2,000.00—Frame Cottage, 4½ Acres, barn, garage. Owner moving to Quebec.
$4,200.00—Very Central Brick, hardwood floors, furnace, double garage. Possession April 1.
$3,500.00—Fairly Central Brick, full plumbing, no furnace; beautiful location.
Insurance all kinds. Lowest rates. National Housing Loans, 5%. Valuations Made. Estates Managed.
H. J. McCANNAN - JACK SINCLAIR
140 Simcoe Street 'Phone 4246.

FOR SALE OR RENT—
100 Acres of Choice Land, Well Improved House, Barn and Outbuildings, watered by Lake. Possession immediately.
125 Acres, Half-mile of Highway; good Land; 2 new barns, fair House. Possession at once.
Fine Property, suitable for a Machine Shop, etc, City; contains ½ Acre of Ground. Possession at once. Centrally located.
For inspection and further particulars, apply J. T. O'Connell.

Kenneth, 4 Rms, Bungalow	$1,900
Park St., 6 Rms, sewer	$2,000
Rubidge, 6 Rms, sewer	$2,200
George S., 6 Rms, sewer	$2,300
Sheridan, 7 Rms, Brick, modern	$3,100
King St., 6 Rms, modern	$3,600
Rutherford, 4 Rms, Bung. Brick	$3,600

Property Managed. Rents Collected.
J. A. GIBBS, 95 Hunter St. W. 3843.

Frame House, 6 Rooms, Barn, 1 Acre Land, four miles from City. County road	$750
Frame 5 Rooms, water, lights, gas, garage, low taxes	$1,800
Brick 6 Rooms, 3-piece bath, furnace, hardwood floors, garage	$3,500
10 Acres, on Highway, close to City, Frame House and Barn	$2,500

M. STOREY
374½ George Street. Telephone 6573

VACANT HOUSE
6 Rooms, Shed and Garage, 2 Acres Land lights and pump. $300 cash, balance $25.00 monthly. Just finished painting and decorating. Price $2,300
J. A. GIBBS, 95 Hunter St. W 3843

9 Business Opportunities 9

GROCERY STORE, FIXTURES, STORE for Rent; just north of C.G.E. Apply 494 Bolivar.

10 Used Cars 10

1929 FORD SEDAN, A1 CONDITION. Apply 56 Aylmer, after 5 o'clock.

TO RENT

11 Miscellaneous 11

BUILDING, SUITABLE FOR WAREhouse or Dry Storage, corner Simcoe and Bethune. Apply 263 Bethune.

GARAGE, NEAR C.G. 480 SHERbrooke.

GARAGE. 493 SHERBROOKE.

11x Apartments To Rent 11x

SMALL UNFURNISHED, HEATED Apartment, adults. Evenings, 601 Water.

THREE-ROOMED APARTMENTS, WITH bath, heated, lighted, newly decorated. Telephone Lakefield 1.

12 Rooms 12

ONE UNFURNISHED ROOM. 406½ Sheridan. Apply at Rear.

ACCOMMODATION FOR ONE OR TWO in modern home, central; Board optional. Dial 5211.

FURNISHED ROOMS; MEN PREFERred. 417 Stewart.

LARGE FURNISHED BEDROOM, MOdern conveniences; suit One or Two; Board optional; central. Dial 5846.

FURNISHED HEATED BEDROOM, central. Dial 7645.

BED-SITTING - ROOM. 85 LOCK Street, Apartment B.

LARGE HEATED ROOM, SUITABLE for Four, central. Dial 8637.

LARGE FURNISHED ROOM, BOARD optional, Gentlemen; central. 582 Aylmer.

TWO UNFURNISHED ROOMS. APPLY 10 Inverlea.

FOUR ROOMS. APPLY 684 GEORGE.

WANTED

15 Miscellaneous 15

ROOM AND BOARD FOR GENTLEman. Write Box 133, Examiner.

COUNTRY STORE, WITH LIVING Quarters, equipped with Hydro. Write Box 132, Examiner.

SMALL STEAM BOILER, ABOUT 10 H.P. Write Box 134, Examiner.

SIX OR SEVEN ROOMED HOUSE. Possession April 1st or May 1st. Telephone 9115.

THREE ROOMS, UNFURNISHED, clean home, heated, or Small Apartment, central if possible. Write Box 122, Examiner.

FOUR-FOOT BED, COMPLETE; ALSO Dresser. Telephone 3336.

WANTED — SMALL APARTMENT OR Three Rooms, Furnished, heated, lighted; careful tenants. Write Box 111, Examiner.

THREE UNFURNISHED ROOMS, CENtral, by end of February. 61 Park Hill Road.

SINGLE ROOM AND BOARD FOR Young Man. Write Box 113, Examiner.

YOUNG LADY DESIRES REFINED Young Business Girl to Share Apartment in residential district. Please state present occupation. Box 114, Examiner.

HIGHEST PRICES PAID FOR RAGS, Paper, Iron and Metals. J. Burfield Dial 8368.

STOVES, FURNITURE. ALF HUDSON Lakefield. Telephone 65.

IRON, RAGS, PAPER, BOTTLES, ETC Petersiel, Bethune and Hunter. Telephone 9403.

POULTRY — PAY HIGHEST PRICES. M. Glshman. Dial 8298.

WANTED

15 Miscellaneous 15

LIVE POULTRY — MARKET PRICE M. Katz. 6650. 342 Stewart.

STOVES AND FURNITURE WANTED Telephone 4115. Nights 6294.

LIVE POULTRY WANTED — MARKET Prices. A. Lantin. Telephone 6297.

LIVE POULTRY — PAY HIGHEST Prices. M Florence. Telephone 6823.

GARAGE. TELEPHONE 3234.

UNFURNISHED ROOMS, CENTRAL. Write Box 125, Examiner.

WANTED — 50-FT. BARN, SOUND Timbers. Would Buy standing. M. Brown, R. R. 2, Hastings.

YOUNG MARRIED COUPLE DESIRE Furnished Rooms or Small Apartment. Telephone M. Burnett, 4673, Daytime, or 5556 Evenings.

YOUNG LADY DESIRES REFINED Young Lady to Share Apartment; central. Telephone 7793, before 6, or write Box 124, Examiner.

18 Help Wanted, Female 18

GIRL TO MIND BABY A COUPLE OF Evenings a Week. Mrs. Crosby, 634 Park Street N.

DOMESTIC FOR GENERAL HOUSEwork, in family of Two Adults. Telephone 7969 for interview.

BAG MENDER, FOR PART TIME work. Write Box 123, Examiner.

GIRL FOR LIGHT HOUSEWORK. Telephone 3425.

GIRL WANTED. APPLY QUEEN'S Hotel.

MAID FOR GENERAL HOUSEWORK, Two Adults. Apply 491 Hunter Street West.

19 Help Wanted, Male 19

DELIVERY BOY, WHEEL SUPPLIED. Howland's Grocery, 159 Douro.

MIDDLE-AGED MAN TO DRIVE TAXI. Write Box 121, Examiner.

SALESMAN FOR SALARIED POSITION

If You Have Initiative and Sales Ability and possess a strong desire to establish yourself permanently in a rapidly expanding business.

WE OFFER—A Liberal Salary with Regular Increases, an unusual opportunity for advancement, a pension at age 60, group life insurance, and special training.

Married Man under age 45 preferred.

Reply, giving details of age, past experience, education, telephone number, etc. Replies strictly confidential.

BOX 131, EXAMINER

Representatives Wanted

A well-established Life Assurance Agency in Peterborough, representing one of the largest companies, will employ two local salesmen. $35.00 weekly during training, then $25.00 weekly plus commissions. Please do not apply unless between 25 and 45 years of age, normal good health, previous earning over $1,500 per year. Male School Teachers, Athletic Coaches, Junior Executives, Accountant, successful Salesman of other lines preferred. Write full particulars, references.

Box 126, Examiner

19x Agents Wanted 19x

GOOD ROUTE AVAILABLE OF 800 Rawleigh consumers. No experience needed to start. Large sales mean big profits. Permanent. Full time. Write Rawleigh's, Dept. ML-331-104-B, Montreal, Canada.

IF YOU ARE OVER 21 AND NEED Work, either full-time or part-time, register with D. Clendenning, Dept. OC-P-2A, 2177 Masson Street, Montreal. Experience not essential—we train you—opportunity assured.

20 Employment Wanted 20

GIRL STENOGRAPHER, BOOKKEEPer, General Office Work; can operate Bookkeeping Machine; 8 years' experience; best of references. Write Box 91, Examiner.

CANADIAN LEGION HAVE LISTS OF Competent Returned Men to Fill Temporary or Permanent Positions. Give the ex-Soldier a chance to work for you. Telephone 6203.

21 Boarders Wanted 21

BOARDERS WANTED — FURNISHED Warm Front Room, suitable 2 Gentlemen, close to C.G.E.; good Board; reasonable rates. 183 Stewart Street.

MEN BOARDERS. 348 STEWART, 9373.

TWO MEN BOARDERS. 27 EDGEwater Boulevard.

FOUR GENTLEMAN BOARDERS, Double or Single Rooms, hot water. Apply 552 Stewart.

TWO GENTLEMEN BOARDERS, PRIvate home. Dial 4239.

PRIVATE, CENTRAL, CONVENIENCES, good home, Gentlemen. 464 Reid.

TWO BOARDERS TO SHARE ROOM, 2 minutes' walk from C.G.E. Dial 4207.

GENTLEMEN BOARDERS. DIAL 3007.

WHO CAN DO IT

22b Painters & Decorators 22b

COLEMAN BROTHERS — SMART MOdern Decorating. For Free Estimates Telephone 4485. 447 George, North of Brock.

WE INVITE YOU TO USE OUR MODERN AND UP-TO-DATE
DECORATING SERVICE
HAROLD COLEMAN
336 GEORGE ST. 'PHONE 9922
"Rear Entrance on Market."

22f Miscellaneous 22f

MOVING AND CARTING OF ALL Kinds. Deal's Cartage. Telephone 4989.

DUSTLESS FLOOR SANDING, FLOORS Laid and Refinished, Decorating William Higgins. Dial 8887.

WHO CAN DO IT

22f Miscellaneous 22f

REPAIRS
WASHING MACHINES, REFRIGERATORS
TIRES CARS
Save your Tires. A slight Repair may mean months of extra Service. Guaranteed Work.
DAWSON'S SERVICE STATION
Corner of REID & McDONNEL
Telephone 4754

RUGS—BEAUTIFUL NEW REVERSIBLE Rugs made from Old Carpets. Comforters Re-covered. Feather Ticks made into Attractive Down-proof Comforters. Telephone 7411.

CHIMNEYS CLEANED. FURNACES Vacuumed. Telephone 3962.

DUSTLESS FLOOR SANDING, CHAMberlain Weatherstripipng and Caulking. J. H. Vance, 773 Aylmer. 7835.

22j Wood Cutting 22j

WOOD SAWING. 6643. MARTIN.

25x Dressmaking 25x

E. MITCHELL, DRESS AND MANTLEmaking Alterations. Telephone 4936. 593 Harvey Street.

DRESSMAKING — SUITS, COATS, ALterations all kinds, Button Holes, Buttons Covered. Twenty years' experience. Mrs. Sturrett. 247 Park, next Campbell's Dairy.

LOST

LADY'S GOLD GRUEN WATCH, ENgraved on back. Reward. Telephone 4457.

LEATHER CASE, WITH THREE KEYS. Please leave at Y.M.C.A.

TIRE CHAIN. DIAL 8298.

LINOLEUM ROLLER BETWEEN TRAINing Centre and Comstock's Store, Wednesday Afternoon. Telephone 4683.

CAR CHAIN LOST, NO. 600 x 116. TELEphone 4715.

PROFESSIONAL

44 Lawyers 44

P. D. SCOLLARD, Barrister, Solicitor Bank of Toronto Building. Telephone 9939.

JOHN O WELDON — Barrister Solicitor, Notary etc. Office, 355 George Street. Telephone 9230.

JOHN A BRADSHAW — Barrister and Solicitor. 360 Water. Telephone 9884.

ELLIOTT & CHANDLER — Barristers etc. Money to Loan. Offices, Kresge Building. Telephone 6875. A L Elliott K.C., M.P.P. R J Chandler, B A

HON G N GORDON, K.C. Law Office, 395-397 George Street. Telephone 3577. Money to Loan.

JACOB LOW — Barrister etc. Mortgage Loans. Suite 1-2, 435 George Street (over Toronto Savings and Loan Co.). Telephone 7423. Nights 6214.

PECK KERR & McELDERRY—BARristers, Solicitors. Money to Loan. Offices: 415-417 Water Street. Telephone 4681. E A Peck K.C. F D Kerr, K.C. V J McElderry K.C. Walter H Howell

W B GORDON Barrister, Solicitor 395 George Street. Telephone 3577

W R PHILP — Barrister, Solicitor Notary Public. 385 Water Street. Telephone 8412

Chiropractors

COLDS, SINUS, THROAT CONDITIONS. C. M. Lawrence, Kresge Building. Telephone 6724.

M C GOODWIN, CHIROPRACTOR and Physiotherapist, 108 Barrie Building, 312 George. Telephone 8795 and 5865.

NOTICE

Notice to Creditors

IN THE MATTER OF THE ESTATE OF ARTHUR ROBERT KENNEDY, Late of the City of Peterborough, in the County of Peterborough, Managing Editor, Deceased.

NOTICE IS HEREBY GIVEN, That all Creditors and others having CLAIMS against the Estate of ARTHUR ROBERT KENNEDY, late of the City of Peterborough, in the County of Peterborough, Managing Editor, Deceased, who died on or about the 25th Day of December, 1941, are required to file same with G. N. Gordon, 395-397 George Street, Peterborough, on or before the 6th Day of March, 1942, when the Executors will proceed to distribute the Assets of the said Deceased to any person or persons of whose Claim notice shall have been received at the time of such distribution.

DATED this 6th Day of February, A.D. 1942.

G. N. GORDON, K.C., Solicitor for the Executors, GRACE EMMELINE KENNEDY and THE TORONTO GENERAL TRUSTS CORPORATION.

NOTICE OF DISSOLUTION OF PARTNERSHIP

OF THE FIRM Carrying On Business under the Name and Style of HALL AND ANDREW, Dealers in Farm Implements and Farm Supplies, 176 Simcoe Street, Peterborough.

TAKE NOTICE, That the above mentioned firm, consisting of a Partnership between NORMAN ANDREW and STUART GEORGE HALL, has this day Dissolved the said Partnership, and the said Business shall be carried on and operated by the said STUART GEORGE HALL at the above mentioned premises.

AND TAKE FURTHER NOTICE, That all Book Debts owing to the said Partnership should be paid to the said STUART GEORGE HALL, and that all Claims and Accounts against the said Partnership should be delivered, with full particulars, to the said STUART GEORGE HALL at the above mentioned premises.

DATED this 30th Day of January, 1942.

STUART GEORGE HALL, By his Solicitor, W. B. GORDON.

URGES DROP WORD "CHINK"

WORTHING, England—(CP). — An inevitable change in relations between the white and yellow races will be one result of the war in the Far East, Sir John Hote Simpson, director-general of the National Flood Relief Commission in China said. It was time for the use of the word "Chink" to go, Sir John said.

NOTICE

Court of Revision

A Sitting of the Court of Revision of the City of Peterborough for the purpose of hearing Appeals against fixing the Local Improvement Assessments against properties fronting on Sewers laid down by the City of Peterborough last year, will be held in the Council Chamber, City Hall, at 7:30 o'clock, on the evening of Wednesday, March 4th, 1942.

E. A. OUTRAM, City Clerk.

Eliminate Sugar From W.A. Menus

CAMPBELLFORD, Feb. 13 (ENS) —Sugar rationing will begin to take its toll on the refreshments served at W.A. meetings it was revealed at the monthly meeting of the Zion church branch on Wednesday afternoon. According to the discussion of the matter an effort will be made to eliminate anything containing sugar from the monthly menu, which is something of a sacrifice for these ladies of Seymour township, many of whom travel from four to six miles after dinner in order to assist with the sewing and quilting program they have undertaken for the Red Cross.

The president, Mrs. Albert Petherick, presided, and expressed thanks on behalf of the organization to Mrs. William Miller for a completed quilt and to Mrs. Harry Petherick for a quilt top. According to the report of the secretary, Ms. E. L. Anderson, 7 large quilts, 2 crib quilts 1 child's slip, 1 pair golcshes and 2 pillow cases had been turned in since the last meeting.

As a means of augmenting the organization's funds plans were discussed for sponsoring a play in the near future. A further supply of wool was distributed during the afternoon and the ladies completed one quilt for the Red Cross. They meet next month at Mrs. Lindsay Anderson's on March 11th.

NOTICE

Notice to Creditors

IN THE MATTER OF THE ESTATE OF GEORGE WESLEY McKIM, Late of the City of Peterborough, in the County of Peterborough, Agent, Deceased

NOTICE IS HEREBY GIVEN, That all Creditors and others having CLAIMS against the Estate of GEORGE WESLEY McKIM, late of the City of Peterborough, in the County of Peterborough, Agent, Deceased, who died on or about the 25th Day of August, 1941, are required to file same with G. N. Gordon, 395-397 George Street, Peterborough, on or before the 6th Day of March, 1942, when the Executrix will proceed to distribute the Assets of the said Deceased to any person or persons of whose Claim notice shall have been received at the time of such distribution.

DATED this 6th Day of February, A.D. 1942.

G. N. GORDON, Solicitor for the Executrix, MARY ILEIN McKIM.

Notice to Creditors

IN THE MATTER OF THE ESTATE OF MARY LUCRETIA McKIM, Late of the City of Peterborough, in the County of Peterborough, Nurse, Deceased.

NOTICE IS HEREBY GIVEN, That all Creditors and others having CLAIMS against the Estate of MARY LUCRETIA McKIM, late of the City of Peterborough, in the County of Peterborough, Nurse, Deceased, who died on or about the 11th Day of October, 1941, are required to file same with G. N. Gordon, 395-397 George Street, Peterborough, on or before the 6th Day of March, 1942, when the Executrix will proceed to distribute the Assets of the said Deceased to any person or persons of whose Claim notice shall have been received at the time of such distribution.

DATED this 6th Day of February, A.D. 1942.

G. N. GORDON, K.C., Solicitor for the Executrix, MARY ILEIN McKIM.

SIX SISTERS, 450 YEARS

MITCHAM, England — (CP). — Total age of six sisters living here is 450 years and all are drawing old age pensions. The youngest is 66, and the oldest 85.

QUICKIES

DAILY CROSSWORD

ACROSS
1. Malt beverages
5. Contend with
9. Covered with hoarfrost
11. Wheel on a spur
12. Strike
13. Mountain nymph
14. Sets forth
16. Meaning
17. Bird
20. Anesthetic
24. Metallic rock
25. Perform
27. Fish
28. Ventilate
29. Source of light
31. Hastened
32. War vessels of a nation
34. Sign of infinitive
35. Insect
36. Creep furtively
38. Overlays with gold
40. To rule
42. Prudence
46. By word of mouth
47. Clamor
49. Cabbage salads
50. Stalks of grain
51. Troubles
52. Withered

DOWN
1. Land measures
2. Flaccid
3. Arabian ruler
4. Bristly
5. Wind instruments
6. Was in debt
7. Vegetable (pl.)
8. Old times
10. Relies on
11. Stir up
15. Forward
17. Color of a horse (pl.)
18. Pertaining to Arius
19. Spirit
21. Pertaining to hours
22. Antelope
23. Leases
26. Not at home
30. Small mugs
33. Flowers
37. Bottoms of ships
39. Masses of metal
41. Exists
42. Let drop
43. Verbal
44. Employ
45. Russian title
46. Greek letter
48. Female sheep

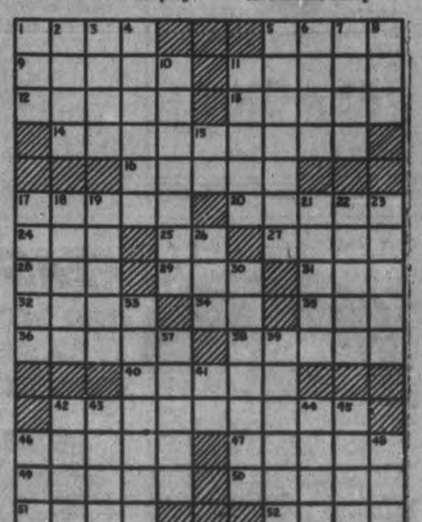

Yesterday's Answer

CRYPTOQUOTE—A cryptogram quotation

CBCZ SWZ RB KBCV BT RZGWZOR SR OXBRZ LXB VB CBO PZSC OB EZZY OXZP—GBFOBC.

Yesterday's Cryptoquote: THERE IS NOTHING AMONG MANKIND SWIFTER THAN RUMOUR—PLAUTUS.

Distributed by King Features Syndicate, Inc.

ROOM AND BOARD
—By Gene Ahern

LI'L ABNER
—By Al Capp

HENRY
—By Carl Anderson

SCOTT'S SCRAP BOOK
—By R. J. Scott

Copr. 1942, King Features Syndicate, Inc., World rights reserved.

DONALD DUCK
—By Walt Disney

BLONDIE
—By Chic Young

MUGGS AND SKEETER
—By Wally Bishop

BRICK BRADFORD
—By William Ritt and Clarence Gray

TILLIE THE TOILER
—By Russ Westover

Home Service

Gay Plants Will Keep on Blooming

Amaryllis Requires Little Care

How your scarlet amaryllis blazes against winter's gloom — faithful year after year!

It's a thrill to make an amaryllis bulb come to flower, and it's easy; this is the time for it! For speedy results get a bulb that's just started to sprout.

Keep in a cool, dark basement until it's three inches high. Then move it to a sunny window and water well.

After the glorious flowers are gone, keep the plant outdoors in the sun. An autumn rest lying on its side in a cool, dark place and it will bloom again next season — beautiful as ever!

You can have a lovely indoor garden all year, knowing a little about plant care. Pink flowering cineraria blooms until late if you give it a cool spot, out of direct sunlight.

Philodendron will brighten your home with glossy greenery and it will grow in bowls of water—anywhere!

Our 32-page booklet tells easy ways to raise all of these plants, —also begonia, azelea, sansivieria and many other attractive flowering and foliage indoor plants. Has directions for window-boxes and bracket plants; for growing bulbs, plants in water; summer care of plants.

For your copy of "Making Plants and Flowers Grow Indoors" send 15 cents in coins or stamps to the Examiner, Home Service, Peterborough. Be sure to write plainly your name, address, and the name of booklet.

BARCLAY ON BRIDGE

WRITTEN FOR THE EXAMINER
By SHEPARD BARCLAY
"The Authority on Authorities"

GRASP NARROW MARGINS

IF YOU wait for decisive advantages on your side before taking action in the bidding, you are going to get your block knocked off by opponents who know how to make use of narrow advantages. In the long run it will be costly to you to pass up opportunities in which your side has just the very slightest edge in its favor. Hands that are barely worth bidding, and major suits that are just barely strong enough at the top to indicate a possible stopper, if your partner later decides to try No Trump, must be bid unless you reckon you are so good you can afford to throw away the points to be made thereby.

North: ♠ K 9 7 6 ♥ Q J 7 5 ♦ A J 4 ♣ K 4
West: ♠ A 10 ♥ K 8 6 2 ♦ Q 10 9 7 5 ♣ 6 5
East: ♠ J 8 2 ♥ A 10 9 4 ♦ 6 3 ♣ Q J 8 7
South: ♠ Q 5 4 3 ♥ 3 ♦ K 8 2 ♣ A 10 9 3 2

(Dealer: North. East-West vulnerable.)

North	East	South	West
1 ♣	Pass	1 ♠	Pass
2 ♠	Pass	4 ♠	

This hand, from a duplicate game of the Inter-Club league in New York, offers a good sermon for rubber bridge, too, as cards have just the same trick-taking power in either. The pair bidding the hand as shown got the top score. Believe it or not, John P. Mattheys made not 4-Spades, but an extra trick with a little help.

The diamond 10 was led to the J, club K and A taken, club 2 ruffed low when West discarded, heart Q led to the K, spade A laid down and the 10 led to the K, the heart 5 ruffed, the club 9 ruffed, diamond 4 led to the K, the spade Q used to drop the J, and the established club 10 and diamond A completed the hand. Of course two trump tricks can be taken by the defense and the overtricks prevented if West doesn't lead trumps, but the game is there all the time.

With 12 tables playing the deal, four of them passed it out, because the weaker players did not know how to evaluate a hand such as North's. With a sprinkling of honors of secondary size, the old 4-3-2-1 count helps. This deal totals 14, one more than enough to justify a bid. The 1-Club opening makes it easier to find a four-four major suit fit, if you have a partner who will bid a suit like South's, or if you will later bid one like North's hearts or spades. In several cases South raised clubs, North bid 2-No Trumps and it wound up at 3-No Trumps, which got made, but also got beaten in match points by the correct spade contract.

* * *

Tomorrow's Problem

North: ♠ A 8 7 5 3 2 ♥ A K ♦ A J 9 3 ♣ Q
West: ♠ J 9 6 4 ♥ 10 8 5 2 ♦ Q 10 6 ♣ J 5
East: ♠ Q 10 ♥ J 9 4 3 ♦ 8 4 2 ♣ 10 9 7 4
South: ♠ K ♥ Q 7 6 ♦ K 7 5 ♣ A K 8 6 3 2

(Dealer: South. Neither side vulnerable.)

If you are using the Blackwood convention, what is the soundest bidding of this deal?

Distributed by King Features Syndicate, Inc.

RAND AIDS RUSSIA

JOHANNESBURG—(CP).—A gift of another $89,400 is being sent to M. Maisky, Soviet Ambassador in London, from proceeds of Rand and Reef collections for medical aid to Russia.

THE CANADIAN DEPARTMENT STORES LIMITED

A World of Entertainment at Your Command with

C.D.S. Radios and Phonograph Records

Budget Plan Terms May Be Arranged If Desired on Radio Purchases

If you long for the soothing strains of beautifully recorded music, if you want to thrill anew to your favorite radio programmes of music, comedy and drama. . . .See and hear these finely styled, modern instruments and recordings, opening up a wonderful new world of mood-matching entertainment.

STORE HOURS—9 a.m. to 5.30 p.m.; Wednesday 9 a.m. to 12.30 noon; Saturday 9 a.m. to 9.30 p.m. Dial 5721.

"Design For Listening"
DE FOREST
1942 Long and Short Wave Console

DE FOREST 65/42

A STAR PERFORMER. . . .at a surprisingly low price! This beautiful 5-tube console gives excellent performance on short-wave and standard broadcast bands. Large concert-tone speaker and automatic "bass booster" contribute to tonal quality. Modern "no-stoop" cabinet of matched walnut veneers. Complete **89.95**

Other De Forest Models priced from 139.00 to 179.95

SPARTON
1942 Radio - Phonograph

Distinctively styled in the modern manner and moderately priced. Phonograph unit, with new, quiet running motor, concealed in sliding drawer compartment at convenient level for changing records Long and short wave reception; 5 tubes; Internal aerial; cabinet in rich walnut veneers. Complete **124.95**

Sparton Record Attachment . . each 24.95
Sparton Electric Phonograph, each 36.95
—Main Floor, C.D.S.

Symphony or Swing
In Our New Record Department

Albums of orchestral masterpieces for symphony followers . . . the latest recordings by popular dance bands for swing fans . . . now at the C.D.S. in a new, improved department, with a "listening" room for your convenience. Drop in and inspect our new section. You'll be impressed with the wide range of classical, concert and popular recordings we have on hand. We've listed just a few.

CLASSICAL RECORDINGS

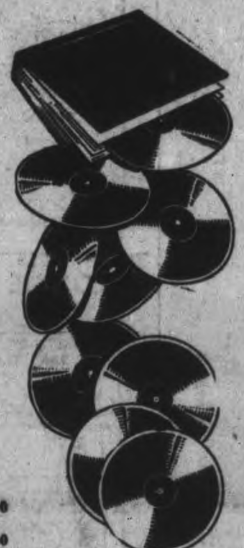

TSCHAIKOWSKY—
"Nutcracker Suite", Leopold Stokowski and the Philadelphia orchestra, 3 records. Album M265, price **4.80**
"Concerto No. 1 in B Flat Minor" for piano and orchestra, 4 records, Album M180. Price **6.15**

BEETHOVEN—
"Symphony No. 5 in C Minor", Felix Weingartner and London Philharmonic Orchestra, 4 records. Album D1. Price **4.75**

GERSHWIN—
"Rhapsody in Blue", Andre Kostelanetz and Alec Templeton, 2 records. Album J58. Price **2.75**

PROKOFIEV—
"Peter and the Wolf," Leopold Stokowski, Basil Rathbone narrator, 3 records. Album D91. Price .. **3.75**

POPULAR RECORDS

The White Cliffs of Dover
Rose O'Day
Blues in the Night
Elmer's Tune
Everything I Love
Chattanooga Choo Choo

Blue Bird Records, each .... .50
Columbia Records, each .... .50
Decca Records, each .50
—Main Floor, C.D.S.

RCA VICTOR
1942 "Globe Trotter" Radios

Model A-38

A quality console of outstanding performance in the moderate price range. Seven tubes, including "magic eye." Bandspread on five short wave bands; 12" electro-dynamic speaker; built-in loop antenna; plug-in connection for record player; push button tuning on 5 stations. Striking walnut veneer cabinet. Complete **149.00**

Model A-33

Refreshingly different in design! This powerful superheterodyne employs 12 tubes, including "tuning eye," and has 6-band coverage of short wave as well as standard wave broadcasts. Rotatable built-in loop antenna. Spinner type tuning. Push button tuning on 8 stations. Handsomely figured butt walnut and fiddle-back mahogany veneers. Price **285.00**

Model A-25

Designed for those who desire fine long and short wave reception in a table cabinet. Instantaneons push button tuning on 6 stations. Seven tubes, including 'magic eye.' Rotatable built-in loop antenna. Short wave reception on 5 bands. Smartly modern cabinet of walnut veneers. Price **99.95**

Other R.C.A. models priced from 19.95 to 285.00

EXPERT RADIO REPAIR SERVICE

We are expertly equipped to service your radio. Phone 5721 for estimates on your repair work. Tubes tested without charge at store.

"Victory Series"
ROGERS
1942 Long and Short Wave Console

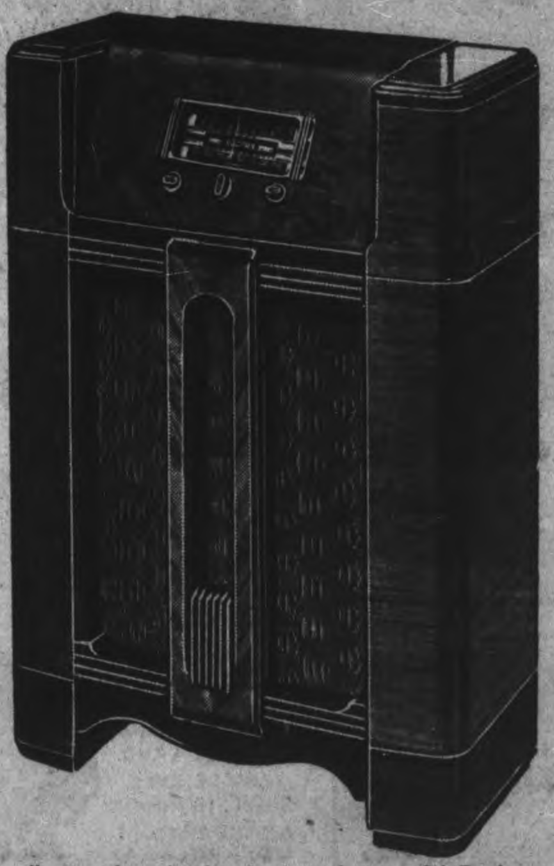

Excellent value, this handsome and powerful 5-tube console. Equipped for outstanding results on standard and short wave bands. Large full vision dial. Record-player connection. Lovely "no-stoop" type cabinet of butt and sliced walnut veneers, matched wtih striped Oriental walnut veneers. Price **89.95**

Other Rogers models from 139.00 to 179.59

Stewart Warner
1942 "Sonata" Console

A "Bandmaster" providing bandspread short wave reception on four wave bands and standard broadcast band. Automatic tuning on five stations. Built-in antenna. 10-inch speaker with excellent tone. Handsome cabinet of matched walnut veneers. Price **129.50**

Other Stewart Warner models priced from 37.95 to 249.00
—Main Floor, C.D.S.

THE CANADIAN DEPARTMENT STORES LIMITED

Weather
Some snow; Colder

Evening Examiner
Peterborough

FINAL
LAKESHORE AND CITY EDITION

VOL. LXXXV, No. 38 | PETERBOROUGH, SATURDAY, FEBRUARY 14, 1942 | ★★ | PRICE THREE CENTS

BRITISH, AUSSIES REACH BATAVIA TO SAVE JAVA

NEW YORK, Feb. 14 (AP)—Australian and other British Empire troops have landed at Batavia, N.E.I., and "are taking up positions for the defence of Java," the Australian radio said today, as recorded by CBS. (Sydney reports said today Australian forces are pouring into the Indies for a stand alongside the fighting Dutch.)

BATAVIA, N.E.I., Feb. 14—(AP).—Striking close to the heart of the Indies, Japan attacked the northeast coast of Sumatra today with air-borne troops which landed from more than 100 planes near Palembang, vital oil centre, 250 miles from Batavia, but Netherlands defenders were declared officially to be more than holding their own and killing parachutists by the dozens.

The Japanese also were reported pressing down closer to Java from the north and the Indies command said there were unofficial reports that Bandjermasin, capital of South Borneo, had been occupied by the invaders.

The Netherlanders carried out careful destruction at the town on the South Borneo coast just across the Java Sea from Batavia and the big Surabaya naval station.

1st Use of 'Chutists.

The attack on Palembang was described officially as the first confirmed Japanese use of parachutists in five weeks of operations against Netherlands Indies territory. It also was the first land operation on the 1,000-mile long island.

Although troops were dropped at three places in the Palembang area, the communique said "Palembang itself is not threatened" and "there are no indications that parachutists dropped close to or entered the town."

A stiff defence was indicated by the announcement that "our troops have done excellent work and it may be assumed that the situation is not unfavorable."

A special announcement issued at 6 p.m., indicated that the fight was still going on and said "further news is expected."

Meanwhile Japanese bombers and reconnaissance planes ranged over wide areas of the N.E.I. One civilian was wounded in a Japanese bombing at Tandjong Padan, capital of the tin-producing island of Billiton, between Sumatra and Borneo. Other scattered attacks also were reported.

Japs Stalled On Singapore

Nelson Sees This Year Telling Tale

Demands U.S. Produce For Battle Of '42 Forget Long-Scale Plan

WASHINGTON, Feb. 14 (CP)—In the opinion of Donald M. Nelson, 1942 is the critical year in the existence of the United States. "America must face the fact it can win this war only if it provides a greatly-expanded production of military goods during the rest of 1942," the chief of the war production board told a conference of business paper editors and publishers yesterday.

"Every weapon we make today is worth 10 that we might produce next year," he declared, adding that industry must press for a vastly greater war output in 1942 instead of concentrating on production schedules for 1943.

Industry, he said, "must find the way" to handle the job of sub-contracting military orders to obtain expanded and speedier production, instead of relying on the government to do it, "because we in Washington can't possibly do more than part of it."

Armament output in the United States today is much greater than in the last year of the First Great War but it is not nearly so great as it must become, he said.

"We've lost a lot of time because industry was fearful of what might happen after the war if all our productive facilities were over-expanded," the production chief declared. "Let's stop thinking about what we'll do when it is all over and start thinking about what we're going to do now to prevent it from being all over for us.

"We've wasted the golden months in which we could have got fully ready—the months in which we could have expanded our steel industry, our chemical industry, our copper industry and all the others, so that we would have plenty of everything. But we still have 10 silver months—the months which remain in 1942—and in them we can still do things that we never thought possible."

Sacred Posters

VICHY, Feb. 14—(AP).— Tearing, or scribbling comments on, government propaganda posters will be punished by two years in jail or $2,000 fine maximum penalties, under a decree published to-day.

Nazis Given A Run

CAIRO, Feb. 14—(AP).—German mobile columns have been driven back by British forces west of Ain el Gazala in Libya, it was announced today.

The scene of the battle is 40 to 50 miles west of Tobruk.

A brief communique said: "Operation over a wide front in the area west of Ain el Gazala yesterday our patrols and mobile columns, supported by our air forces, engaged and drove back a number of enemy mobile columns."

British Savings Income Tax Receipts Soar

LONDON, Feb. 14.—(CP).— Britain to-day presented a picture of financial opposites: Markets depressed by the dismal war situation in juxtaposition to record income tax receipts and saoring savings.

Experts predicted government receipts for the fiscal year (ending March 31) would top £2,000,000,000 ($8,900,000,000) and more than realize the budget estimate.

The public welcomed increased allowances for non-commissioned men and women of the army and navy but still said they were not enough although they will cost the country £55,000,000 yearly.

Political circles consider significant the production shake-up which placed Lord Beaverbrook and Ernest Bevin as the two most powerful men in Britain next to Prime Minister Churchill.

These quarters also are watching closely the plan whereby workers share control of production in state ordnance factories. This plan was a direct outgrowth of trade union pressure.

Here is the latest news from Great Britain's vital economic fronts:

Financial: War news has effectively curtailed financial dealings. There was a general disinclination to buy securities. The depression extended to Australian dealings in view of the Commonwealth's decision to peg prices, wages and profits.

British revenues presented a healthy picture. The Treasury last week received approximately £92,800,000. Of this £54,000,000 was derived from income tax, the largest amount ever paid by British taxpayers in a single week.

BRITISH SAVINGS
(Continued on Page 2, Column 6)

Cry For Heads Follows Sea Escape

Even Churchill Hit, Nation Watches Sunday Broadcast

LONDON, Feb. 14.—(CP).— Severe editorial criticism of Prime Minister Churchill and his government because of the audacious sweep of the German fleet through British home waters flared to-day as the Bremen radio boasted that the Nazi warships had arrived safely at a German port.

Amid the storm of criticism the country awaited with unusual interest a broadcast survey of the war situation which Mr. Churchill had scheduled for 9 p.m. (4 p.m. E.D.T.) to-morrow before Thursday's channel battle suddenly chaned the whole picture. There was wide speculation on the effect this new development might have on the Prime Minister's plan to broadcast.

Until the protest over failure to halt the passage of the German warships, it had been presumed the Prime Minister would speak then. But to-day it was impossible to confirm whether the BBC had reserved the time for him.

Informed sources, however, said the outspoken criticism in newspaper editorials would likely force a government statement at the next meeting of the House of Commons and that Mr. Churchill would make it.

"The general opinion in parliamentary circles is that an inquiry must be opened at once," these sources said.

Wait For Facts

The barrage directed against the government was partly tempered by

CRY FOR HEADS
(Continued on Page 2, Column 7)

China's Veterans Pour To Burma

RANGOON, Burma, Feb. 14 — (CP)—Military trucks poured fresh Chinese veterans into Burmese bases today while British troops fought to hold the lower Salween River line against a second strong Japanese attempt to cross that strategic stream of Paan.

Thousands of other soldiers of Gen. Chiang Kai-Shek's legions are reported on the way—reinforcing a vanguard which hiked in recently from South Kwangsi province to man eastern frontier gorges and bolster the Allied stand against Japanese striking toward Rangoon and the Burma road.

Cheers for "Chiang, King George and Roosevelt" greeted the latest arrivals, well-equipped members of Chiang's original arma, on their motorized march from the Chinese border.

Extension of a foothold gained west of the lower Salween by the occupation of Martaban was a Japanese objective in the new drive in the jungles about Paan, 30 miles to the north.

A British communique described the fighting as fierce. The savage combat followed by 24 hours frustration of the first Japanese onslaught at Paan by a bayonet counter attack.

Siege Guns Thunder

WASHINGTON, Feb. 14—(AP)—Heavy artillery duelling on the Bataan Peninsula in the Philippines and resumption of Japanese siege firing on the Corregidor fortifications were reported today by the United States War Department.

On the Bataan fighting front, a communique said the enemy was entrenching in some sections. Meanwhile Japanese war planes were active.

The siege guns, again firing after a two-day lull, inflicted no material damage it was said.

Sarnia, Sudbury Fire Losses Run $130,000

SARNIA, Ont., Feb. 14—(CP).—Revised estimates today indicated total damage resulting from a department store fire here last night would not exceed $100,000.

Principal loss, estimated at $75,000, was suffered by Walker Stores Ltd., apparent seat of the blaze. The three storey building was badly gutted and most of the stock practically ruined.

Adjoining premises which suffered from smoke and water were Liggett's drug store, Bank of Toronto, National Club, International Bowling Alleys, and F. O'Mearn and Co., brokers.

The fire was discovered about 8 p.m., and it was after midnight before it was completely controlled. Firemen left the premises at 3 a.m.

Cause of the blaze has not been determined. Two or three minor explosions were heard during its progress.

4 Buildings Razed.

SUDBURY, Ont., Feb. 14 — (CP).—A disastrous fire that necessitated calling all this city's firemen into action, early to-day destroyed four buildings on a downtown corner. Starting about 1:30 a.m. in the kitchen of a restaurant, the fire spread rapidly throughout the upper floors of the four structures, all of them of frame construction. Damage was estimated at about $30,000.

Hundreds of miners, returning from shift work and late parties watched while firemen fought the blaze from the ground, from ladders and from nearby buildings. Starting in the rear,, the flames surged to the front of the buildings, and one of the firefighters' main tasks was to keep the blaze from spreading farther east. A stout brick wall on which a constant stream of water was played, prevented a spread of

SARNIA, SUDBURY
(Continued on Page 2, Column 7)

British Hold Island's Reservoirs

Guns Blast Invaders 400 Shells An Hour, Think City To Stand

BATAVIA, Feb. 14—(AP).—The Singapore radio said tonight that the reservoirs on Singapore Island are still in British hands. Singapore's communiques on the position of the battle lines had indicated that at least part of these central basins of fresh water were in Japanese control.

LONDON, Feb. 14 — (CP). — Defnce forces were declared officially today to be "disrupting every enemy attempt to advance further toward the heart of Singapore town" in dogged resistance against fierce Japanese attack.

A communique said the Japanese were maintaining their pressure and keeping the city under continual bombing and shelling.

"Johore causeway under the fire of our guns was rendered impassable last night."

Informed sources expressed belief that loss of the reservoirs would not affect the stand of the British garrison immediately. Advices from Batavia, in the Netherlands East Indies, said the Singapore radio still was on the air last night, thus indicating the city itself with in British hands up to that time.

The announcer said British batteries were pouring a murderous fire into the Japanese, raining 400 shells an hour on the invaders' lines in one sector alone. Japanese guns answered with a heavy bombardment of the city.

Authoritative sources in London said no official word had been received from Singapore since yesterday's communique, broadcast from the island at 6 p.m. (5 a.m. E.D.T.)

The Singapore radio last was heard in London at 3:30 p.m. yesterday (10:30 a.m., E.D.T.) at that time the announcer said the Japanese were "not having everything their own way."

Counters Regain Some Ground

The last direct cable from Singapore was a Reuters dispatch reaching London at 9 p.m. last night (4 p.m. E.D.T. Friday) describing heavy fighting west of the city and saying that counter-attacks in the Jurong area, about seven miles northwest of the city, met with some success.

The Reuters dispatch was filed in Singapore at 10:30 a.m., yesterday (11:30 p.m., Thursday, E.D.T.).

BRITISH HOLD
(Continued on Page 14, Column 8)

Blackout Mysteries

LONDON, Feb. 14—(CP).—The mystery of the blackout murders—in which four women have been strangled and stabbed during the last five days—swung into its first official hearing today at the inquest of Mrs. Evelyn Oatley, a former chorus girl.

Throughout the blacked-out night, police reserves patrolled the West End in search of the unknown killers.

Mrs. Oatley died from stab wounds. Mrs. Marguerite Low was found strangled in her apartment. Mrs. Doris Joanette was strangled and stabbed. Evelyn Hamilton's strangled body was found in an air-raid shelter.

60 Canvassers Start Monday On Victory Loan

A double-barrelled attack on the forces opposing democracy will be launched on Monday morning, when 60 canvassers in the City and County of Peterborough will start the drive to raise $2,750,000 in the Second Victory Loan. Aimed primarily at financing Canada's war effort, purchase of the bonds aids in another way in that it takes money out of circulation that might be used to purchase luxury commodities and diverts this money to the war effort, thus helping to keep the price ceiling down, and to curb inflation.

Last June when the First Victory Loan was launched in this city, the objective was set at $2,800,000, and it was oversubscribed in the time allotted by more than $300,000. This time the objective has been reduced by $50,000, yet there is far more money in the banks at the present time than there was when the first Loan started last June.

Unbroken Line of Defeats

Britain's unbroken line of defeats from Narvik, to Dunkirk, to Greece, to Crete, to Bengasi, to Derna, to Hong Kong, and to Singapore has convinced thousands of Canadians that the great need is for mechanized army equipment at least as good as that owned by the Axis nations, and more of it. It is an accepted fact that the Anglo-Saxon peoples rank with the best fighters in the world, and the only answer to all the defeats is insufficient mechanized equipment and lack of airplanes.

As the tempo of production in the great armament factories for funds also increases, and while the First Victory Loan, filled Canada's war chest, another $600,000,000 is required to replenish it.

Millions of the oppressed and conquered peoples of Europe are being lashed and goaded to greater effort in the factories of Der Fuehrer, and the natural resources of Germany and every conquered country are being poured in to the mammoth war machine which Hitler is building for the Spring campaign, when the wolves of war will be unleashed with a ferocity hitherto unknown in the realm of civilized peoples.

The twin daggers of Nazi barbarism point ever nearer to Canada, while the land hungry pagans of the East continue their march into

60 CANVASSERS
(Continued on Page 2, Column 3)

Red Fingers Spread Behind Hun

Nazi Reinforcements Badly Cut Up On Northern Front

MOSCOW, Feb. 14 —(AP)—Red Army forces driving west mile after mile on the front between Moscow and Leningrad reported today that they had stormed fortified positions which the Germans built in preparation for a stand until spring.

One unit reported that its advance was so long continued that its soldiers' felt winter boots were worn out from steady marching and had to be replaced.

With one Red Army ski-troop spearhead reported operating in White Russia, behind the Nazi lines, the Soviet information bureau said "our troops continued to advance, overcoming German resistance."

(Riflemen of German-occupied Latvia one of the three Baltic Republics urged recently by Soviet authorities to revolt were declared in a Moscow broadcast relayed by BBC to have aided Russian troops "in their capture of a strongly-fortified village."

(The location was not given, but Latvia adjoins the northern tip of White Russia above the Polish-White Russian border.)

Retreating Germans were declared by the Information Bureau to have left 300 dead, two crippled tanks and two destroyed field guns under a Russian infantry assault on a western front sector.

"On another sector of the front our troops captured two machine guns, one gun, 2,000 shells, 1,670 mortars and a large quantity of hand grenades and rifles," the Bureau said. "The enemy lost 200 men and officers dead."

German reserves thrown into battle on the Kalin front northwest of Moscow "are melting rapidly," dispatches said. Red Army men killed 300 Germans in one fight and 170 in another.

A Soviet unit on the southwestern front (a phase which might refer either to the Donets Basin or the Crimea) was reported to have beaten off two counter attacks, "captured 15 blockhouses and killed 150 Germans."

(A dispatch from Helsinki broadcast from Berlin declared the Russian Arctic supply port of Archangel was cut off by ice from overseas traffic after air raiders had battered the harbor ice-breaker out of service.)

Cologne, Aachen Raided By R.A.F.

LONDON, Feb. 14.—(CP).— Cologne and Aachen were the main objectives of the Royal Air Force bomber raids over Western Germany last night, the Air Ministry saiad to-day.

Docks of German-occupied Le Havre and a Nazi airdrome in occupied France also were attacked.

"None of our aircraft is missing," the Ministry said.

The raids were carried out by a medium-sized force of bombers which were "extremely successful" in hitting the targets they sought, an informed source haid.

Ace Burglar In The Navy

'Doing His Bit To Win The War' Says London's Best

(By FRANK LOWE.)

HALIFAX, Feb. 14 — (CP). — Sammy —of course, that's not his right name—was "the best burglar of London's East-end," before the war, but now he shovels coal in the bowels of a merchant ship because he feels he should "do something to pull my weight in this mess."

A lithe, wiry man of about 40, Sammy took to the sea after the regular fighting forces turned him down, and for two years now has been making his living in the war's most dangerous trade. His only regret is that his hands are losing their suppleness. "Them mitts could open any lock in London once," he said ruefully, holding out his small but flexible hands, now calloused and cut.

He is proud about his peacetime profession and becomes wrathy if anyone refers to him as a thief. "A thief takes things from people who can't afford to lose them. A burglar only takes them from people who can," he explains, adding that he was recognized as tops in his district.

"My biggest haul netted me some-

ACE BURGLAR
(Continued on Page 2, Column 5)

The Weather

Peterborough Temperatures:

To-day:
Lowest during night....... 6
6 a.m. 19
Yesterday:
Highest....22 Lowest.... 3
One Year Ago:
Highest....38 Lowest....32

Weather Forecast:

Georgian Bay — Partly cloudy to-day and Sunday, with scattered snowflurries; becoming somewhat colder late on Sunday.

Lower Lake Region — Moderate to fresh winds; partly cloudy to-day and Sunday, with scattered snowflurries and slightly higher temperature.

Northern Ontario— Partly cloudy and somewhat colder to-night and Sunday, with scattered snowflurries.

Lake Superior — Moderate winds; partly cloudy and colder to-night and Sunday, with light snowfalls or flurries.

Kenora and Rainy River — Light snowfalls or flurries to-day; mostly fair and somewhat colder to-night and on Sunday.

Manitoba — Partly cloudy to-day and Sunday, with scattered snowflurries; somewhat higher temperature on Sunday.

Alberta — Partly cloudy and comparatively mild to-day and Sunday, with scattered snowflurries.

Sun—Rises at 8:19 a.m., Sets 6:46 p.m.

2 Sugar Ration Lists In U.S.

One For Householders, 2nd Bakers, Candymen, Etc.

WASHINGTON, Feb. 13—(AP)—Two separate sugar rationing registrations will be held, the United States office of price administration reported today, one for householders and another for such commercial users as bakers, confectioners and bottlers.

The commercial registration, however, may be held the same day that housewives gather at neighborhood school-houses to sign for ration stamp folders. The folders will entitle them and each member of their families to a specified amount of sugar, probably 12 ounces a week. No date has been set yet for the rationing.

Price Administrator Leon Henderson, questioned at a press conference yesterday concerning the possibility of gasoline rationing in the east — reported by authoritative sources to be an early probability—said "We do not have a plan to install the rationing of gasoline." He said, however, that the O.P.A. would be ready to act if the War Production Board called for rationing. The possibility of rationing newsprint depends considerably on whether a large proportion of the power supply, Especially in Canada, has to be diverted to war production.

Protect the Boys Overseas by Investing in Victory Bonds

Peterborough City and County is asked to lend to the Government of Canada $2,750,000 in the Second Victory Loan Drive which opens on Monday. This amount will be sufficient to enable the Government to purchase 33 Bolingbroke bombers or 27 cruiser tanks. The money is being borrowed NOT commandeered and it will be returned with interest, it will be an investment in the future, an insurance against disaster. Today Canada's earnest plea, in about the darkest hours since the war began, is that Canadians do everything within their power to increase the purchase of Victory Bonds. No individual can keep up his peace-time outlay and be able to take his fair share of the obligations inseparable from Canada's participation in the war and all must remember that our soldiers protect us with their lives, surely we can protect them with our money.

DRASTIC SHAKEUP IN HIGH COMMAND OF U. S. FORCES IS OPPOSED

CongressNips Shakeup InArmy,Navy

Clamor Is Raised To Recall MacArthur As Chief

(By JACK BELL.)

WASHINGTON, Feb. 14.—(AP)—Administration supporters in Congress lined up today against any drastic shakeup in the United States Army and Navy high command during the present grave days of the war.

There was sharp senatorial criticism of the country's war policies. But leading administration senators said the onward march of Japan in the Pacific and the German Atlantic threat, immeasurably greater through revitalization of the Nazi fleet, made the situation too serious for any sudden change now.

Turning aside a suggestion by Wendell L. Willkie that Gen. Douglas MacArthur be brought back from the Philippines to assume over-all leadership of the military effort, Senator Lister Hill (Dem.-Alabama), the majority whip, told reporters he thought this was no time to replace the men now directing the Army and Navy in their far-flung activities.

Hill said MacArthur's military genius was needed on Bataan peninsula as much as any place in the world.

But Senator Arthur Vandenberg (Rep.-Michigan) declared it would be the best thing that could happen to the country if MacArthur could be made supreme commander of the armed forces. "MacArthur is the only symbol we have left of military efficiency," Vandenberg said.

Criticizing the administration's conduct of the war, Senator Millard Tydings (Dem.-Maryland) asserted in the Senate yesterday the struggle could not be won by remaining on the defensive; that the United States and her allies must take the initiative to carry the fight to Japan and other enemies.

Take Some Chances.

This could best be done, he said, by "taking a chance" and sending a heavily-guarded convoy of troops to reinforce MacArthur's men or British forces in Singapore.

Tydings said the United States should have military chiefs who would stand up to President Roosevelt, who is commander in chief, when they thought military or naval errors are being committed.

CONGRES NIPS
(Continued on Page 14, Column 1)

Million Telephones In Two Provinces

The demand for both local and long distance telephone service was greatly increased during 1941 because of the expansion of industrial operations and employment, according to the 62nd annual report of The Bell Telephone Company of Canada, issued to-day.

Million telephones in Ontario-Quebec.

At the end of the year, there were 888,348 Bell telephones in service in Ontario and Quebec, of which 308,845 were business and 579,503 residence instruments, the report states. The year's net gain was 63,651 as compared with 39,242 in 1940 and 20,600 in 1939. This is the largest gain for any year in the company's 62 years of operation.

As the 888 other telephone systems in Ontario and Quebec, with which the Bell Company interchanges service, now serve 156,916 telephones, the number of telephones in the two provinces exceeds one million.

Gross revenue from all sources amounted to $511,478,040 in 1941, an increase of $4,969,426 or 10.7 per cent over 1940, and the highest in the company's history.

Taxes, including provision for the Provincial corporation taxes, amounted to $8,001,000 in 1941, an increase of $2,626,000, or 48 per cent over the previous year. Taxes for 1941 were over two and two-thirds times those for the year prior to the outbreak of war.

In addition, taxes levied by various governments totalling $1,778,000 were collected directly from the telephone users.

Selwyn New[s]

Mr. and Mrs. Lynley Pratt and sons, Bobby and Tommy, of Peterborough visited with Mrs. Pratt's parents, Mr. and Mrs. William Elliott before leaving on Thursday for Kamloops, B.C.

Lynley has been serving with the R.C.A.F. there for some time and came home on leave, returning on Thursday with his wife and family.

Friends of Mr. Jim McConkey will be pleased to learn he is progressing favorably in the hospital in Peterborough after a recent operation for appendicitis.

Mr. and Mrs. Howard Sanderson and Mr. and Mrs. Gordon Fitzgerald were supper guests of Mr. and Mrs. Clarence Payne of Warsaw on Wednesday evening.

No Costume Jewelry

WASHINGTON, Feb. 14.—(AP).—The end of costume jewelry for duration of the war became a virtual certainty to-day when the United States War Production Board froze all supplies of tin and tin-bearing materials now held by manufacturing jewellers—an amount estimated at 1,000,000 pounds. Jewelers have been forbidden to use lead and copper.

P.C.V.S. Presents - - -

Special The Examiner By a P.C.V.S. Student

P.C.I.'ites added to their supreme record of last week with a total sale of $433 this week—$345 in Stamps and $88 in Certificates. This war sales record has received much publicity and was further augmented by the publication of Grade XII A Academic's form picture in this paper on Monday evening.

Miss Mildred Brown presented the flags to the prize-winning forms—two of which retained the flag for another month. Grade XII A Academic easily topped the first group with an average sale of $6.41 per pupil. XII B was second with a $4.98 average. In the second group XI A headed the list again with an average sale of $5.95 per student and X C followed with a $4.00 average. Grade IX B was the only new winner this month and Ruth Curtis received the flag for her form where the sale was $4.28 per pupil. IX C (first the month previous) was second with an average of $1.83.

Congratulations to the winners and to all other "War Savers"!

Mobile Kitchen Notes

Its becoming quite hot in the Assembly Hall now according to the mobile kitchen thermometer which has risen to the total of $847.25 this week. Forty three dollars and six cents was added this week through two donations.

Grade X Household Arts was represented by Margaret Squire who donated $18.06 to Bob Honour. Good work!

The P.C.V.S. Girls' Glee club came forward with one half of their allocation as Pearl Trethewey presented Bob with twenty-five dollars or so to be collected in the near future. One third of this amount will probably be forthcoming on Monday—watch for it!

Grade XIII A Academic's movie will be shown soon. It is hoped that it will be a smash hit of recent movie productions and the admittance will be but 10c. Listen for announcements concerning this event.

Grade X C Academic held a very successful do-nut and peanut sale on Thursday—if you want proof just ask the teachers—they will verify this statement. We will give you the results later.

Four students of P.C.V.S. spoke at the meeting of the Kiwanis Club yesterday on war work at the Collegiate. Mary Strickland, John Frank, Edward Geraghty, and Rod Reed were the pupils so honoured. Mary spoke on the girls' work in the school, Ed on the mobile kitchen, John on the Finance Committee, and Rod dealt with the boys' work at P.C.I. These students were enthusiastically received by the Kiwanians who learned more about the work being accomplished at the Collegiate. Congratulations

The Tournament

From all reports the girls are in fine shape for their super basketball tournament that is to be held in the gym next Friday and Saturday. Two strong teams have been formed and all the arrangements have been made. About 40 girls have been turning out to practises so there is no shortage of players. Our girls will billet 10 girls from each opposing team and they will be given a bed, breakfast, and lunch. This is a fine co-operative spirit on the part of the Collegiate girls.

Miss J. Brownlee of Forest Hill will act as referee and a Mr. King of the city as assistant. Don't forget—one game after four on Friday, three games starting at seven in the evening, games from nine on Saturday, and the remainder beginning at one thirty on Saturday afternoon. Admission is ten cents for separate games of 25c for the complete schedule. It is hoped that there will be a dance on Saturday evening so make it a date students!

Well over ten games should be played over the week-end so your money's worth is assured. Don't have to be told about these games—come and see them for yourself. See you in the gym.

Now For The Boys

There was another split decision last week in the boys' schedule as the Juniors were narrowly defeated by Cobourg 28-22 while the Seniors downed the C.G.E. 40-35. Smith and MacTavish starred for the Juniors and Taylor, Richardson, Ferguson, and Saunders sparked the Seniors to victory. From information we received Friday it seems that the Seniors won a game by default yesterday against the C.G.E. If this is true the Seniors are going up fast in the City League. The Juniors played Cobourg at 4.30 yesterday in the gym. Look elsewhere for the results. Game is in Lindsay after four next week—will you be there?

Fanny and Servant Problem

The P.C.V.S. Dramatic club is going full blast now in preparation for their feature production next March 5 and 6. Practises are being held nightly for this laugh provoking play—now but three weeks off. Admission will probably be the same as last year and the ticket campaign will start soon. New and exciting arrangements are being made for your entertainment so make your plans now.

Thursday night is going to be Students' Night at the play. An entertainment committee was elected on Thursday from the fourth and fifth forms and they are cooking up loads of fast fun for this night.

Keep these two dates open for this super attraction and start canvassing all your friends now for tickets.

Folowing is the cast of "Fanny the Servant Problem": Vernon Wetherell, Alan Johnston; Fanny, Barb Bothwell; Martin Bennett, Alan Eadie; Mrs. Bennett, Shirley Curtis; June Bennet, Velma Staples; Honora Bennet, Jean Bullied; Ernest Bennett, Bill Crowe; George Newte, Alan Boate; Dr. Freemanble, Alden Gourlay; Misses Wetherell, Younger, Catherine Hall, Elder, Ruth Sage; chorus girls: England, Arleigh Connell; Canada, Joan Brown; Wales, Joan Bell; Africa, Phyllis Dummett; Ireland, Anna Rukal; Scotland, Dorothy Frost.

Tessettes

Laura Lee and Les Harvey packed the Camera Club showcase with their pictures this week. Interesting indoor and outdoor studies were on display. Congrats!

Have you seen Jack Thompson's shots of exciting moments in last week's game yet. Stu Saunders is once more the idol and is shown in an attitude of intense concentration as he started a successful free throw.

Colin Jack gave a few faithful Camera Club members (Seniors) a fascinating demonstration of microphotography on Wednesday after four. These fortnightly discussions by club members are very educational and helpful to speaker and listener alike.

Students who hope to leave school in April for important war work were reminded of the fact that it will be necessary to work on a farm or in a factory associated directly with farm interests this year. The farmerettes are organizing once more.

Grade X A Commercial challenged X B Commercial to a War Savings Stamp duel. It is the hope of X A that they can sell more stamps than X B. Good luck to both forms. Two other challenges were issued earlier in the fall term but there the duel ended. Lets hope that this latest one is a success.

Note—C. S. Browne's form room (Grade XIII B Academic) had fluorescent lighting installed this week. However V B will open their eyes when V A's presentation is made to the mobile kitchen fund—wait and see.

Until the basketball tournament then.

Chas. B. Elliott Dies At His Home

COBOURG, Feb. 14—(ENS)—One of Cobourg's finest war veterans died here Friday in Charles Beverly Elliott, 63, of Green Street, Cobourg. The late Mr. Elliott had been in good health until death suddenly called him late Friday.

A fisherman of great renown, Mr. Elliott had spent his days on the water. He came here in 1922 and has fished out of this harbor ever since. His cabin launch was one of the most modern in equipment along the line.

Mr. Elliott took part in many lake incidents during his days here, and was responsible for many rescues on Lake Ontario. Only last summer Mr. Elliott went to the aid of a party of stranded Toronto yachtsmen when their craft broke down off Brighton Bay. The party was adrift for eleven hours when Mr. Elliott and his son Allan succeeded in getting a towing line to them after searching the lake for some hours. The stranded party were brought back to Cobourg in safety by the local fisherman.

Before coming here Mr. Elliott had spent many years on the Niagara River and was well-known there as an intrepid waterman. He witnessed many of the attempts to go over the Falls with various forms of barrels, etc. He also was present when three people were swept to their death on an ice floe while firemen and police tried unsuccessfully to save them by lowering ropes from the honeymoon bridge. The rope lacked scant feet to reach the doomed trio and the horrified onlookers were helpless to stop the tragic journey.

The late Mr Elliott leaves two sons besides his wife, the former Edith Overholt, to survive him. The sons are Harry of Cleveland, O., and Allan of Cobourg.

He was a devout member of the Anglican faith, and was liked by everyone for his extreme kindness and good advice around the waterfront.

The funeral arrangements are not complete as yet, but Mr. Elliott will rest at his home until the day of burial, when his body will be taken to Jordan, Ont., his birthplace, for interment.

MORE ABOUT— 60 Canvassers

Continued from Page 1

the beauty spots of the Dutch Islands, creeping ever closer to Australia and our own west coast.

War Material Needed

Canada's first need is war materials, and to obtain and produce war materials the country must have every idle dollar that exists. These dollars invested in the Victory Loan will keep the wheels of industry turning, and will pay the owner of the bonds handsome dividends as well as providing for his future security in two ways, by destroying his enemies and by providing a nest egg for the lean period that follows the war.

Churchill, the doughty warrior and the British Generals have been attempting to hold the bastions of the empire all along the world front while the reserves were being built to a point where victory would be certain. War of this type when fought against a nation who have evolved a new method of fighting is distressing in that defeats, temporary defeats are inevitable. Every day signs reveal that strength of the British Lion and that of her cubs is returning, but it will take every bit of nourishment the entire Commonwealth can produce to feed this warrior.

Churchill has told Canadians that there is service in a thousand way, all have a part to play, all have a job to do, but many still hang back bewildered, asking themselves the question, "What can I do to help win the war?" The answer is "Buy Victory Bonds." No matter what one's station in life, one's age, or one's religion, the buying of Victory Bonds is a sure way of serving in this great struggle. Men died at Dunkirk because we had not sufficient planes. Today more gallant British soldiers are dying because we have not sufficient planes at Singapore. It is our job to see that this deficiency is made up.

WITH SILVER LININGS?

In all the sky there are only four types of cloud: cirrus, cumulus, stratus and nimbus.

170 Canvassers Pledge Utmost Support

COBOURG, Feb. 14.—(ENS).—"Northumberland's closing date for the coming War Loan drive will be when we have reached our objective," Mr. W. S. Edwards, county chairman, declared here yesterday. Should the drive go over the top before any general closing date the canvass will be continued until such time as the closing date is reached. Last summer the county went well over its objective which was then $1,000,000. This time the objective is $1,125,000.

A convention of canvassers was held yesterday here following which a luncheon was served to the bond salesmen.

Dr. A. R. Richards, Cobourg, addressed the gathering and stressed the great need of the success of the sale of the bonds. Mr. R. S. Ewing, Warkworth, was another speaker and declared that the success of the campaign depended greatly on the canvassers themselves. They were the contact points with the general public.

Mr. H. B. Philips f Brighton, also spoke and called for the greatest co-operation on the part of the canvassers among themselves and in their efforts with the public.

The signal fires or beacon fires would be set on a night not yet determined, it was stated at the meeting.

The one hundred and seventy men in the organization were advised that this was a fight to the finish by the organizers and in response the canvassers said they were all set and ready to go on Monday morning when the drive will officially open.

Mayor J. D. Burnet set a good example here yesterday to fellow business men in the matter of store decoration in honour of the coming Victory Loan drive. Mr. Burnet's store was undergoing decoration all day and by nightfall flags and bunting draped the windows and entrance. The British hotel also showed some action as their men began to erect flags and bunting.

P.C.V.S. Geared To High Pitch

A vivid word picture of Peterborough Collegiate and Vocational schools in wartime was aptly portrayed by four pupils of P.C.V.S. before the Kiwanis noonday luncheon Friday. It pictured a school, involved in social work within its own sphere in off school hours, a couple of years ago, completely changed over to aid in a magnificent manner, Canada's war effort. Students who planned activities to swell the school students' committees treasuries, are now working laboriously in war services of every description within the scope of their talents.

Kiwanians Carl Browne and J. L. Petit were instrumental in bringing before Kiwanis a splendid group from school who were to relate activities of varied groups among the student body.

Mr. Browne outlined the results of the sale of war saving stamps and certificates during 1941, details of which have been previously published in the Examiner. "For every school day of the year, we are averaging $103 in the sale of stamps and certificates," he said.

Ed. Geraghty, a student, told of the efforts being made to purchase a mobile kitchen for overseas. "We have raised $345.37 to date and we expect to reach our goal by Easter. Many of the boys mowed lawns, painted and washed cars that they might assist in this fund," he told the luncheon.

John Frank, chairman of the war work finance committee, explained it was the job of his organization to provide the funds for the purchase of yarn and cloth for the girls who are knitting, quilting and sewing. Much of the fund was raised by sale of salvage materials and other projects. At the end of 1941, the committee had $161 after spending $400 for yarns and materials, he said.

Roderick Reid told of the physical and academic training along war lines in the boys' work committee. Mary Strickland talked on girls' work in the matter of knitting, sewing and quilting, most of which is turned over to the Red Cross.

A feature of the program was the singing of Mary Hanlon who sang "Love is a Merchant" and "The Brown Bird."

Past president of the Kinsmen club, Lorne Bateman, made an appeal to the club on behalf of the war loan committee to give salesmen their utmost support in the campaign that opens Monday. "There is no point on me trying to impress such a group of men of the need for funds but, when the salesman calls at your door, treat him kindly and make your purchase without delay that he might have more time to spend on others during the drive," said Mr. Bateman.

Havelock News

The war-time community prayer meeting was well attended on Thursday night at the home of Mrs. James Freeman.

Mrs. Robert Jones has gone to spend a week with her sons, Mr. Bruce Jones, Toronto, and Mr. Borden Jones, Toronto.

A. Lachlan, a chartered accountant of Peterborough, has commenced an audit of the town books, in place of D. C. Drinkwalter and Kenneth Hamilton, who were unable to act.

T. P. Lancaster and Harold Mathieson are the canvassers for Havelock, Belmont and Methuen for the Second Victory Loan campaign, which starts on Monday.

Nutrition Talks Feature Convention Slate

PORT HOPE, Feb. 14.—(ENS)—The Ontario Association of Agricultural Societies held its forty-second convention in Toronto on February 12 at the King Edward Hotel with a huge attendance and Port Hope was represented by six delegates in the persons of Mr. and Mrs. Wm. Lightle, Miss Mildred Lightle, Mrs. George Halford, Mr. E. Scott and Mr. M. McHolm.

Some of the main speakers in the Women's Department were Mrs. H. M. Aikens of Toronto who gave one of the most interesting talks. She explained that 50 per cent more milk was given the children of England at this time and the majority of the lower class children are better nourished than ever before.

Miss Ethel Chapman of the Farm Magazine of Toronto urged that the use of more whole grain cereal such as bran muffins, whole wheat bread, also cakes without icing and stressed that nutrition is something all are urged to conserve in these times.

In the afternoon, Mrs. A. R. G. Smith from New Hamburg gave an interesting talk and Miss Mary A. Clarke of Toronto explained the nutriments of the new flour and never shortening which we will be forced to use in the near future and that a large percentage of this shortening would be 75 per cent. animal fat. Flour will be in a more mixed form and she went on to explain that up to now the pigs had been fed most of the vitamins and we had only been using the refined grains, therefore not getting the proper nutrition.

At this time the reports of the district representatives were given after which the lady delegates were taken in four large busses to the College street store of the T. Eaton Co. where afternoon tea was served in the private dining room adjoining the Round Room through the courtesy of the T. Eaton Co. During the afternoon an address was given by Mrs. Elizabeth Hammond of the Family Herald and Weekly Star of Montreal, Que. on the conserving of food in war time.

At 6.30 the delegates were again transported by bus back to the King Edward Hotel to a banquet in the Ball Room on the 17th floor. The guest speaker was the Hon. J. G. Taggart, food administrator of Ottawa, who gave an interesting address on the ceiling of prices and inflation.

An address of welcome was given by Controller Wadsworth of Toronto who welcomed the guests for Mayor Conboy and the council and a short address was given by Hon. P. M. Dewan, minister of agriculture of Ontario. Mr. Carrol acted as master of ceremonies.

The presentation of the past presidents jewels were then made by Hon. J. S. Henry. Mr. R. Duncan, formerly of Port Hope was introduced to the delegates.

The session then closed with a floor show.

MORE ABOUT— Ace Burglar

Continued from Page 1

thing like a thousand quid," he reminisced, "and I have had diamond rings as big as the eyes in your head. But it's all gone now. I believe in keeping money in circulation."

Sammy started out by earning his living through honest toil as a merchant seaman. "I first went to sea when I was 17 and helped transport troops in the last war," he said. "But honesty don't pay. All I ever got out of it was that scar on my lip and those teeth knocked out."

So after a few years of seafaring he applied himself diligently to his trade, working himself to the top. Once, but only once, was he caught and served three years. "But that was just a part of the apprenticeship," he said.

He doesn't like the life of a merchant seaman any too well and plans to go back to his profession after "we put this guy Hitler in his place." And he is homesick for the pubs and alleys of his native slums, "now just a heap of sticks where stray cats live."

"I got a whole swag of stuff—bought it in Canada," he emphasized quickly, "for my daughter. She's 18 and loves lipstick and rouge and things like I'm taking to her. The old woman is too old for such foolishness."

Asked if he had anything at all left from his peace-time prowlings he said, "Only these," holding up a pair of superbly clad feet. "Got them from some titled cove on one of my visits."

MONTREAL POULTRY

MONTREAL, Feb. 14 — (CP). — Chickens, milkfed, grade A, 28 to 30c; B, 28 to 28½c. Fresh fowls, 23 to 25c. Turkey, A 33 to 35c. Brome ducks, 29c; domestic, 28c.

Bowling Teams To Aid Minesweeper

PORT HOPE, Feb. 14—(ENS).—From the Stephenson Bowling Academy comes the information that the File League is tops this year so far. With sixteen men's teams and five ladies' teams playing from the File with real scores. The American File team boasts the high three string score held by Clarence Holdsworth first game 286, second game 336, and third game 326, with a total of 948. Others on this team are H. Trawin with a three string of 611, C. White with 773, G. Johns 566, L. Williams 547, with a total of 3,747, including handicap.

In the Town League Has Beens, a record was broken with a team score of 3,976.

Another three-string score is held by Charles Stephenson with 898, and in the Ladies' Friday Afternoon team Mrs. Smith holds the high for a single game of 341. Mrs. Stephenson's team leads this group with a high three-game total of 2,994, including handicaps.

The top ladies' team lineup is Mrs. Hozack 569, Mrs. Stephenson 486, Mrs. Tickell 478, Mrs. Goodman 339, Sub Dummy 375. These scores plus handicaps total 2,994 for three games.

The Town League bowling teams held a meeting on Thursday night to arrange their playoffs after 18 games have been played by 10 teams and it was decided to play a round-robin of the first six teams and the high two of the round-robin to play off for the Stephenson Cup and to have the low four teams play a double round-robin and the prize money to be donated to the H.M. S.C. Port Hope minesweeper.

MORE ABOUT— Cry For Heads

Continued from Page 1

the suggestion of some newspapers that all the facts be gathered before responsibility was placed, and Lord Beaverbrook's Daily Express defended the Prime Minister by advising Britons to help him carry his "heavy load up the hill."

The News Chronicle (Liberal) said "His (Mr. Churchill's) methods of government must be recast quickly and with a single aim in view—to retrieve as dangerous and humiliating a situation as any that yet confronted us."

"Have we not been hypnotized by Mr. Churchill's personality . . ." The Daily Herald (Labor), said "we look pretty foolish," while the Mirror (Independent), asked: "Is it any longer true to say we trust the Prime Minister though we do not trust his government?"

The Daily Sketch (Independent), said:—

"Mr. Churchill must be brought by one means or another to a clearer recognition of some essential truths. Does he take too much upon himself? . . . Should he not limit the numbers of his war cabinet and improve its quality?"

Australian newsmen cabled home some of their most bitter reviews.

E. W. MacAlpine sent to his syndicate a two-column attack on all British officialdom, saying the "man in the street now is heartily sick of the answers and reasons that have been given four our failure so far."

Sees Real Upset

Trevor Smith of the Australian Newspaper Services predicted a "first-class political upheaval," with Mr. Churchill directly challenged by some of his own supporters.

Smith suggested that one of the most urgent changes needed was the inclusion in the war cabinet of Sir Stafford Cripps, "A sincere and ruthless man . . . who if he ever becomes Prime Minister will not hesitate to remove ministers and commanders who make mistakes."

The Bremen radio, meanwhile, said the German battleships Gneisenau and Scharnhorst and the heavy cruiser Prinz Eugen "despite British vigilance."

Britons took some comfort in the broadcast report of a British motor torpedo boat commander that two torpedo hits "appeared to us to have been scored on the cruiser Prinz Eugen."

The commander declared the small motor torpedo boats fought through a line of 12 German "E-Boats" (also torpedo boats) with "all our guns firing while all around us the water spat up as E-Boat and aircraft cannon shell fell close."

The British torpedo boats emerged from the engagement with no casualties and slight damage, it was reported.

It was disclosed meanwhile that Mr. Churchill anxiously had followed the battle for hours in the Admiralty war room, standing before a big map of the English Channel.

A. V. Alexander, First Lord of the Admiralty, stood beside him and watched as officials plotted the course of the Nazi warships into the North Sea and at least temporary safety.

Douro News

Miss Loretta Bernier and Miss Joan Trudeau of Britt, Ont., spent several days visiting their cousin, Mrs. Robert J. Hefferman, Jr. before entering at Mount St. Joseph, Peterborough, as postulants on Monday, February 2.

Mr. and Mrs. Ernest Bernier, Britt spent several days visiting their niece, Mrs. Robert J. Hefferman.

Miss Frances Towns, teacher at S.S. No. 4, staged a novel entertainment in Harmony Hall on Thursday evening. It was called a children's play party.

Misses Margaret and Bernadine McManus of Toronto spent the week-end with their parents, Mr. and Mrs. William J. McManus.

MORE ABOUT— Sarnia, Sudbury

Continued from Page 1

the flames.

One elderly man was carried down a staircase by firemen, but the rest of the dwellers on second floors escaped without trouble, although many lost personal possessions.

Businesses burned out included a second-hand furniture store, a small restaurant, a taxi stand billiard parlor, confectionery and tea room, and a men's clothing store. The confectionery and tea room and clothing establishment suffered the bulk of the loss. The building was one of the oldest buildings in the city.

Cheese, Produce and Livestock

TORONTO PRODUCE

TORONTO, Feb. 14 — (CP). — Produce market prices here today as reported by the Dominion Department of Agriculture follow:

Eggs.—A-large, 36c: A-medium, 35c; A-pullet, 32c; B, 32c; C, 29c.

Churning Cream—No. 1, lb. 35c f.o.b.; 38c delivered; No. 2, lb., 32c f.o.b., 35c delivered.

Butter.—First grade solids, 34¼ to 34½; second grade solids, 32¾ to 33¾c.

BUFFALO LIVESTOCK

BUFFALO, N.Y., Feb. 14—(AP).—Hogs, 100; good and choice 190 to 220 lbs., $13.50.

Cattle, 50; choice yearlings, $14.25; good steers and heifers, $12.25 to $13.50; short-feds, $11.25 to $12.50; Canadian offerings, $10 to $11.40, mainly $10.60 to $11.25; beef cows to $9; cutter and common $7.35 to $8.50; canners, $6 to $7.15; weighty sausage bulls, $10 to $10.25.

Calves, none; sheep, none.

MONTREAL GRAIN

MONTREAL, Feb. 14 — (CP). — Wheat: No. 1 Northern, 92c; No. 2, 90c. extra No. 3 C.W. oats, 62c; No. 2 feed barley, 75c; a bushel basis track.

Spring Wheat Flour.—First patents, $5.15 to $5.25; seconds, $4.50 to $4.70 per barrel in carlots, delivered Montreal freight points; in broken lots, $5.70 to $5.95, less 10c for cash.

Winter Wheat Flour — Choice grades in carlots, $5.70; broken lots, $6.

White Corn Flour: A barrel in bags delivered to the trade: in carlots, $7.20; in broken lots, $7.50.

Bran, $29.25; shorts, $30.25; midlings, $33.25.

Rolled oats, bag of 80's, $3.20 to $3.40. Hay, No. 1, ton, $22.

FRUITS AND VEGETABLES

TORONTO, Feb. 14 — (CP). — Wholesale fruit and vegetable prices were unchanged here today.

Mrs. Roy King Dies Suddenly

Mrs. Roy King, a member of the Examiner's staff of correspondents, died very suddenly in the Examiner office this morning. Mrs. King had brought in some correspondence of a meeting she covered on Friday, and was also transacting some business at the desk in the main office when she complained of a pain in her heart to the member of the office staff who was waiting on her. Before she had time to say anything more she collapsed. A. O. Phillips of the Examiner staff rendered first-aid, but when the doctor arrived life was declared extinct.

Mrs. King, who was 45 years old had been correspondent in Hastings and district for the past 15 years, and was one of this newspaper's most faithful and diligent outside workers. She was ready and willing at all times both to give service to the newspaper and to the community in which she lived.

Born in Stratford, she came to Hastings 35 years ago, and after teaching school for two years she married Roy King, a farmer of the Hastings district. A member of St. George's Anglican Church, she was deeply interested in her own church but as correspondent she took a keen interest in the progress of the various other churches in the community.

Her husband, three sisters and three brothers survive.

MORE ABOUT— British Savings

Continued from Page 1

Treasury payment of £97,600,000 made the weekly deficit only £4,800,000.

Sales of national savings bonds jumped nearly £10,000,000 last week to £27,615,000, the best for nearly three months.

Wages: The Labor Ministry estimated the wage level rose by nine per cent. during 1941 and was between 26 and 27 per cent. higher than at the outbreak of war.

Some 8,036,000 workers received increases aggregating about £2,080,000 weekly, mostly in the principal war industries, including agriculture.

Labor: January unemployment among men showed an increase of more than 7,000 compared with December. This first rise in many weeks was attributed to the extreme cold snap.

Last week's registration of 300,000 women of the 1908 class brought the total to about 4,000,000. Experts estimated that one in four have been drafted for war work and the remainder exempted by dependents or marriage. The Labor Ministry hopes to use this pool as a reserve of part-time workers for filling short shifts in factories.

M.P.Urges Army Keep Uniform Till Jobs Found

(By C. R. BLACKBURN.)

OTTAWA, Feb. 14 (CP) — Harry Leader (Lib.-Prog. Portage La Prairie) has expressed opinion in the House of Commons that men in the Canadian armed forces should not surrender their uniforms after the war until they are "secure in some permanent job with a chance to build a home and raise a family."

Speaking yesterday at the close of the third week of the throne speech debate, Mr. Leader said he would give that advice to Canadian service men.

He said he would support the plebiscite by which the government proposes to seek release from past anti-conscription pledges but at the same time said he believes conscription would be the final, essential step to a total war effort.

There were four other speakers in the debate yesterday, three Liberals and one representative of the New Democracy, and none of them advocated defeat of the proposed plebiscite which, with conscription, has been a main theme of speeches since the session began Jan. 22.

Lapointe Opposes Conscription

Hugues Lapointe (Lib. Lotbiniere) son of the late Justice Minister Lapointe who came home from overseas when his father died last November, spoke in the uniform of a Lieutenant of the Regiment De La Chaudiere.

He expressed support for the plebiscite but said he was against conscription. There was a sharp division of thought among the soldiers overseas on the conscription question, he said, with "probably the majority" in favor of compulsory overseas service.

M.P. URGES ARMY
(Continued on Page 14, Column 1)

Rotarians Hear Toronto Cleric

COBOURG, Feb. 14.—(ENS) — One of the finest addresses yet heard by the Cobourg Rotary Club was delivered here Friday by the guest speaker, Rev. W. J. Johnston, B.D., minister of Eglinton United Church, Toronto. The speaker took as his subject the three attitudes of life. He said the first of these attitudes was that of looking back reviewing past good time or regretting the past itself.

The second was that pursued by some people called introspection. These people looked into themselves, they were locked up in themselves as it were. The third attitude was that of prospective. Looking ahead visualizing a roseate future which never turned up.

These three were all out of joint the speaker declared. The time to enjoy oneself was right now. Now the present was the only time to have a good time, the minister added.

There were, however, certain things that must be done, he declared. We must obey the laws at all times, Mr. Johnston told the members. The laws of the land, the laws of God and the moral laws must all be obeyed.

There were three teachers in life, the speaker declared. They were Experience, Sorrow and Adversity and they were the main guiding lines of our existence. If we took the learnings of these teachers to heart we would have a better and fuller life, he concluded.

The address, while along serious thoughtful lines was enlivened by several humorous anecdotes and the Rotarians expressed the appreciation of the speaker's talk.

Mr. R. N. McKenzie, C.C.I, principal and vice-president of the Cobourg Rotary Club introduced the speaker and Rotarian R. Freeman thanked him on behalf of the service unit at its conclusion.

In the absence of F. J. Slade, the seller of War Savings Stamps for the club the draw for the stamps was not held.

No school boy guests were present at the dinner but guests from out-of-town were Messrs. J. McIlveen and R. James of Bowmanville and Ken Hodget of Port Hope.

Hog Quotations In Peterborough

SATURDAY, FEBRUARY 14

Canada Packers quote:

Hogs—$14.80 plus transportation.

Sows—No. 1, 10c; No. 2, 9½c.

Calves—Top, 12½c.

Cream—No. 1, on truck, 35c; delivered, 36c.

Butter—No. 1 prints, 36c; No. 2, 35c; No. 1 solids, 35c; No. 2, 34c.

Spring Chickens—3½ to 4 lbs. 17c; 4 to 4½ lbs. 18c; 4½ to 5 lbs. 20c; 5 to 6 lbs. 21c; 6 lbs and over 22c; B grade chickens, 2 cents below A, and C grade 3 cents below B.

Geese—20 cents.

Eggs.—A-large, 30c; A-medium, 28c; pullets, 23c; C, 20c.

The Quaker Oats Company quotes: Ontario Winter Wheat: No. 1, $1.13; No. 2, $1.12; No. 3, $1.11. Milling oats, 50c.

Many Skating

COBOURG, Feb. 14 (ENS) — One of the largest crowds of the current season attended the band skating night at the local arena here last night. Over four hundred skaters of both sexes took advantage of good skating weather to attend the rink and glide to the music of the Cobourg Kiltie Band.

ATTEND THE SERVICES IN YOUR CHURCH TO-MORROW

People are Bruised Reeds Twisted By Own Desires

REV. E. R. JAMES

The bruised reed shall He not break, and the smoking flax shall He not quench. St. Matthew 12:20.

The Lord is speaking to an oriental people who are quite familiar with the illustration. We all understand the reed. But the lamp of those days was a bowl with a little oil in it and a wick of flax, which everyone knows does not always burn brightly; sometimes it smokes.

This is the age of the efficiency expert. Men bruised by the war or industry are cast aside. They are mere broken earthenware. The prophet Isaiah contrasts his age with that of the coming Messiah, the Christ. Men will marvel at His tenderness and patience with the bruised and unfit.

In the fulness of time He came and men marvelled that He was the friend of publicans and sinners, the companion of reeds bruised through the hardships of life; of smoking, ill smelling lamps—men and women whose flame of life was low because their oil of energy had been used up in the horrible struggle for a mere existence.

The Lord Jesus is God who took upon Him our human nature that He might undergo all the experiences of men and therefore be able to comfort and strengthen and sympathize. He throws light upon the mysteries of sin, sorrow and death.

Sin. We are all bruised reeds twisted by our desires and passions. We have all gone out of the way to follow that which we think of value. Later we find there is no value in them. Jesus Christ has faced the stress and strain of temptation and has overcome. He is able to give us strength to resist and to stand upright. He will straighten the bruised reed—the man who has been bruised and defiled by his sins. He is tender hearted towards him; He is full of patience and hope. He looks with compassion upon the bruised reed and will straighten it if the man will help and desires to stand.

In a voice full of compassion and love He says:—"Son, daughter, thy sins be forgiven thee; take up thy bed and walk. You must obey in the new found confidence and discover that He speaks the power word. "Lord, speak the word only and Thy servant shall be healed." Perhaps there is no truth so inspiring as to say to oneself when the wave of temptation sweeps down:—"I can conquer in Christ's power. I know I can stand." Fill your mind and imagination with the thought of conquest and victory and, lo, the desire to sin passes away.

Sorrow. The smoking flax also means the light that is growing dim through fears, sorrows and heart breaks. The Lord Jesus is the Man of sorrows and acquainted with grief. His human body was wrung with anguish. He draws near to you and whispers:—"Cast your burden upon Me for I care for you."

In the Garden He offered His pain, sorrow and anguish to God the Father Who gave Him the strength to drink the cup. Consciously and deliberately offer your sorrow to God. He knows the terrible age we are living in. He knows your heart break and loneliness. Slowly the light will become clearer and the flame of hope and courage will grow brighter because the Lord Christ, Who is God, breathes upon you with His life giving breath and you are quickened in the inner man. Lo, the Comforter is with you.

Death. We are born to die; our death must come sooner or later. It is the great mystery. Here also God draws near in Christ Jesus and says:—"I am He that liveth and was dead; and, behold, I am alive for ever more." God the Christ passed through the great mystery of death and understands.

A Christian thinker remarks:—"On the other shore we shall have more of God."

The Lord Jesus in His glorified Humanity will be with you as you enter into that dread valley and you will hear His words; your ears will be opened to hear Him; His voice will be full of tenderness. You are one of His sheep and He is the Good Shepherd. "Lo, I am with you all the days; I will take thee by the right hand and hold thee up; fear not." Through death you will pass into the nearer presence of God, with the holy angels and all the Company of Heaven.

THY GENTLENESS HATH MADE ME GREAT.

Healing Ministry of Jesus Built Upon His Compassion

By NEWMAN CAMPBELL

(The International Uniform Lesson on the above topic for February 15 is Mark 1:35-3:12; Luke 4:42-44; 5:12-39, the Golden Text being Matthew 14:14, "He had compassion on them, and healed their sick.")

Our entire lesson tells of the ministry of Christ while He was on earth, and after He had chosen some of His apostles, immediately following His baptism by John. We saw how He freed a man from an evil spirit which possessed him; following this by healing Simon's wife's mother.

Early next morning, before it was light, He arose and went to a solitary place that He might commune with His Father. Here His apostles followed Him, and with them He went into several towns, preaching. To Him came a man afflicted with leprosy, that dreadful and loathsome disease. Kneeling before the Lord this man said, "If Thou wilt, Thou canst make me clean." Reaching His hand to the man, in pity, Jesus answered, "I will; be thou clean," and the man was cleansed. Jesus cautioned him to say nothing to anyone of the miracle, but to go to the temple and receive the priest's instructions for cleansing himself, according to the law of Moses. Instead of doing as he was told, however, the man went out and blazed the matter abroad, probably out of gratitude, but who knows how much harm he did by not obeying the Master?

Came Again to Capernaum

Once more Jesus and His companions came to Capernaum, and by this time, so great was His fame that great multitudes crowded around Him, following Him into a house so that no more could get in. Now there was a man who was very ill with palsy. His friends brought him to the house and tried to get in to see Jesus, and when they could not by the door, they went on the flimsy roof, took part of it off and let the sick man down through the hole by a quilt knotted at the corners. Seeing their faith in Him, Jesus said to the man, "Son, thy sins be forgiven thee."

Immediately some scribes began saying in their hearts, "Why does this man thus speak blasphemies? Who can forgive since but God only?"

Jesus knew what they were thinking and asked them: "Is it easier to say to the sick of the palsy, Thy sins be forgiven thee; or to say, Arise, and take up thy bed and walk?

"But that you may know that the Son of Man hath power on earth to forgive sins, (he saith to the sick of the palsy,) I say unto thee, Arise, and take up thy bed, and go thy way into thine house."

The man immediately arose and went out, and all were amazed and glorified God.

Going to the seaside Jesus passed by Levi, son of Alphaeus, who was sitting at the receipt of customs, collecting tolls for his Roman masters. He was one of the hated publicans. Jesus said to him, "Follow me," and Levi, or Matthew, as he is believed to be, arose and followed Him.

A feast followed to which came many "publicans and sinners, and when scribes and Pharisees saw this they asked why Jesus, a Jew, ate with such people. The Jewish law forbade sitting down to meat with them. Jesus' answer was: "They that are whole have no need of the physician, but they that are sick: I came not to call the righteous, but sinners to repentance."

Walking in the Corn Field

One Sabbath day Jesus and His disciples walked through a field of grain, and as they walked they picked some of the kernels, and rubbing them between their hands to separate the wheat from the chaff, they ate the kernels. The spying Pharisees said: "Behold, why do they on the Sabbath day that which is unlawful."

Jesus reminded them that King David once went into the temple, and being hungry was given the shewbread which only the priests were supposed to eat, and he said to them, "The Sabbath was made for man, and not man for the Sabbath."

Once more, in the last incident of today's lesson, this same question of the observance of the Sabbath came up. Jesus was in the synagogue when a man who had a withered hand came to Him to be healed. The Pharisees were watching and waiting to see what He would do. He told the man to stand forth, and to the watchers He said, "Is it lawful to do good on the Sabbath days, or to do evil?" They did not dare answer Him, and Jesus, looking around, and grieving at their hardness of heart, told the man to stretch forth his hand, and when he did the hand was restored to normal.

Straightway, the Pharisees went out and consulted with the Herodians how they could destroy Him. These Pharisees considered themselves righteous, godly men, but how far away they were from practising a real religion.

Jesus and His disciples went on to the sea; and great multitudes followed Him, and He healed many.

(Distributed by King Features Syndicate, Inc.)

John Wesley was the founder of the first Sunday School in Savannah, Georgia.

The Golden Text

Jesus heals the man with the palsy.

"He had compassion on them, and healed their sick."—Matt. 14:14.

Many Novels an Expressions Of Life of Modern World

Christian people find the character of many modern novels extremely distasteful having little or nothing that is admirable about them and exhibiting often frightful perversions in their natures. They condemn such literature as godless and corrupt which is perhaps as just sentence upon it. But they fail to grasp the significance of the literature as an expression of the life of this modern world. Most of the novelists condemned are conscientious artists endeavoring to present a truthful picture of human life as they have seen it. Surely it is significant then that what they seem to have seen is like nothing other than a procession of lost souls. In their own way they tell of the misery, darkness and disorder of life into which modern cultured man has fallen because with all his culture he has failed to find his soul. This in a sense in such recent literature is a commentary upon Jesus' words "What shall a man give in exchange for his soul?"

Gets Year Instead

HALIFAX, Feb. 14—(CP).—Gordon Sampson, convicted yesterday of stealing watches from a local jeweller, said, "I'll take two years in penitentiary."

"You will take what I give you," replied Magistrate R. J. Flynn, as he sentenced Sampson to one year in the city prison.

Questions On Temperance

There are some reactions which some thoughtful young people have about the liquor situation. These represent different classes:

(1) It does not concern us in any way, as we never drink.

(2) If we go out to a party in a home, it is not polite to refuse a drink if others are taking it.

(3) Moderate use of alcohol is the sane and reasonable course.

(4) The government sanctions the beverage rooms so there is nothing we can do about it.

(5) Why do not the churches set up counter attractions to the beverage rooms?

(6) Strong drink will not help us to win the war so we should fight it.

These questions will be the subject of the address in St. Andrew's Church on Sunday night.

Less Exercises

NEW YORK, Feb. 14—(AP)—Hey Kids! It's here! All public school principals were asked by Superintendent of Schools Harold G. Campbell yesterday to reduce considerably the number of daily written tests and exercises. It took the war to do it, by causing a growing paper shortage, but, anyway, it's pretty good news, huh?

ST. JOHN'S

HUNTER ST. W. OPPOSITE QUEEN

Rector:
Rev. Canon W. P. Robertson B.A., B.D.

Organist and Choirmaster F. G. Mann, L.Mus.

8.30 A.M. .... Holy Communion.

9.15 A.M. .... Breakfast Men and Boys.
Speaker: Mr. D. H. G. Melton

11 A.M. MEN'S SERVICE
Preacher: Canon Robertson

3 P.M. .... Sunday School

7 P.M. ...... Evensong
Preacher: Rev. N. Bracken

MARK STREET

"House of Friendship"

Rev. E. W. Rowland, Minister

11 A.M. ..Morning Worship and Junior Congregation.
Subject, "Darkness After Light"

3 PM. .... Sunday School

7 P.M. ......15 Minutes' Singing "Pilgrim's Progress"

Harry Northrop, A.T.C.M., Organist and Choir Director

ALL SAINTS'

Corner of Rubidge and Sherbrooke Streets

Rector, Rev. W. A. Filer

8.30 A.M. Corporate Communion for Young Men's Bible Class.

11 A.M. ..Morning Prayer "Great Words of the Bible" "The Most Beautiful Word"

3 P.M. .. Sunday School and Bible Classes.

4 P.M. .... Holy Baptism

7 P.M. .. Evening Prayer and Holy Communion.
"At Evening Time It Shall Be Light"

CHRISTIAN SCIENCE

183 CHARLOTTE STREET
All Are Cordially Invited to Attend
SUNDAY CHURCH SERVICE - 11:00 A.M.
Subject For Sunday February 15th, 1942:
"S O U L"
SUNDAY SCHOOL - 9:30 A.M.
Wednesday Evening Meetings are held at 8:00 o'clock, which include Testimonies of Healing through Christian Science.
FREE PUBLIC READING ROOM.

The Women's World Day of Prayer

KNOX UNITED CHURCH
Friday, February 20, 1942
Afternoon Meeting 3 o'clock
C.G.I.T. 7 O'CLOCK.
EVENING GROUP 8.00 O'CLOCK

BRITISH-ISRAEL

"ISRAEL'S IDENTITY IN STONE or THE GREAT PYRAMID"
Rev. Henry W. W. Bromwich
of Galt, Ont.
Paragon Hall, Sunday, February 15
3.00 P.M.
All Welcome — Silver Collection

KNOX

Rev. H. J. Mahoney, B.A., B.D.
Wm. R. Potter Musical Director

11 A.M. .... "The Heinousness of Sin"
Anthem—"Grant Us Thy Peace"—Henrich
Solo—Mrs. N. Hughes

3 P.M. .... Sunday School

7 P.M. .... "Lanterns in Gethsemane"
Anthem—"Praise Ye the Lord"—Gounod
Ladies' Quartette—Selected

ST. JAMES' UNITED CHURCH

Rev. Fred Craik, Minister
Cecil Lapp, Organist

11 A.M. Subject .... Hindrances to Fellowship

3.00 P.M. .... Sunday School
Brotherhood Speaker: Mr. R. F. Downey

7 P.M. .... AN ALL REQUEST SERVICE OF FAVOURITE HYMNS.
Subject: "USING OUR RESOURCES"

ST. ANDREW'S UNITED CHURCH

Rev. E. W. Young, M.A., B.D., D.D., Minister
(RUBIDGE AND BROCK STREETS)
R. B. Harle, L.L.C.M., A.T.C.L., Organist and Director of Music
Mrs. Ross Williamson, A.T.C.M., Soloist

11 A.M. Service for Admission of Members to Session
Rev. Fred Horton and Rev. Wm. McDonald will assist

2.30 P.M. .... Minister's Class for Young People

3 P.M. .... Sunday School and Bible Classes

7 P.M. ..... Young People's Problems About Liquor

TRINITY UNITED CHURCH

Rev. G. S. Easton, M.A., D.D., Minister

11.00 A.M. .Public Worship and Children's Church. Sermon:
"The Push of The Past and The Pull Of The Future"

3.00 PM. ....Church School and Bible Study Groups

7.00 P.M. .... Evening Service. Sermon:
The Greatest Cross-word Puzzle
No. 5—"OTHERS"

Miss Mabel Clarry, Organist and Choir Directress
Mrs. Eric Stephenson, Soloist

GEORGE ST. UNITED CHURCH

Rev. H. L. Roberts, M.A., B.D., Minister
Mrs. C. Renaud, Organist — Mr. C. Renaud, Director

11 A.M. ... "The Father, and His Boy in the Valley"
Anthem—"The Sun Shall Be No More"
Solo—Mrs. T. E. Curvin

11.30 A.M. Junior Congregation; 3 P.M. Church School

7 P.M. .... Rev. M. C. Parr, of Galt
Theme: "Making Christ Real"

Young People's Union Anniversary conducted by the Minister, assisted by Misses Loretta McDougall and Ruth Parnall.
Anthem—"Glorious Is Thy Name"
Anthem—"Abide With Me"

8.15 P.M. ..Fireside at the Church for Young People

N.B.—Anyone wishing transportation to or from our services, phone Ken Currie, 5919.

ST. PAUL'S PRESBYTERIAN

Rev. James D. Smart, M.A., Ph.D.
Organist and Choirmaster - Martin B. Chenhall, A.R.C.O.

11.00 A.M. .... Morning Worship. Subject:
"What Is the Purpose of the Church's Existence?"
Anthem—Blessed Are They That Dwell in Thy House—Berthold Tours
Anthem—What Are These?—Stainer
Beginners Class of the Church School meets at this hour.

3.00 P.M. .... Church School

7.00 P.M. .... Evening Worship. Subject:
"What Shall a Man Give in Exchange For His Soul?"
Solo—O Lord, Be Thou My Light—Glover
Mrs. Fred Board
Anthem—Thou Wilt Keep Him in Perfect Peace—Williams
A cordial welcome awaits you at these services.

MURRAY STREET BAPTIST

Rev. Joseph H. Sutcliffe, M.A., B.D., Minister
Mr. Arthur Collison, L.R.S.M., A.D.C.M., Director of Music

11 A.M. .... Worship Service and Church School
Sermon Subject:
"An Interesting Doctrine"

7 P.M. .... Sermon Subject:
"Just What Is Stewardship?"

Request Solo—"Sunrise To-morrow"
To be sung by Mr. Sutcliffe

PARK STREET BAPTIST

Rev. C. C. Boyter, B.Th., Pastor
Stanley Northrop, A.T.C.M., Organist

11 A.M. ....Unified Church and School Service
"The Bible School"
Attendance Awards to be Presented to the Pupils
Parents are urged to be present

7 p.m. - "Can We Laugh It Off?"

BETHEL BAPTIST CHURCH

(INDEPENDENT)
NEW ROMAINE AND MERVIN AVENUE
"A New Church on the Old Foundation"
Rev. L. E. Jones, Pastor

11.00 A.M. .... Bible Study in Exodus

3.00 P.M. .... Bible School

7.00 P.M. .... "Christ's Great Achievements"

A Friendly Welcome

GOSPEL HALL

McDonnel Street, near Water Street

11 A.M. .... Breaking of Bread"

3 P.M. .... School and Bible Classes

7 P.M. .... Gospel Service

Speaker - - Mr. C. Ernest Tatham
of Lakefield

Subject: "Can a True Christian Ever Be Lost?"
What about the Deacon who is now a Drunkard? The Sunday Schol Teacher who is now a Thief? etc., etc.
Bring your Bible and note book
A Cordial invitation is extended to all.

Full Gospel Pentecostal Church

370 WATER STREET

A walking Christian is better than a talking Christian. Praying FROM THE HEART is better than praying BY HEART.

11 a.m. - - - - "Set For A Sign"

7 p.m. - - - "The Sifting of Peter"

A WARM WELCOME IS EXTENDED TO ALL.

BETHANY TABERNACLE

Christian and Missionary Alliance
George Street, Between Brock and Murray Street

10 A.M. .... Sunday School

11 A.M. .... Christianity, With a Savour

7 P.M. .... NOW

A Cordial Welcome and a Happy Fellowship
REV. W. McARTHUR, Pastor

THE SALVATION ARMY

AND SIMCOE CORNER AYLMER

11.00 — 3.15 — 7.00

Lt. Col. and Mrs. Robert Hoggard
Adj. Muriel McDowell and
Cadets of The Training College

Cadets will also take part in the Y.P. meetings at 10.15, 2.15 and 6.15, under Adjutant McDowell

MONDAY—

3 P.M. .... "Women of Other Lands"
A picturesque story told and depicted by those who have spent years in the Orient.

7.30 P.M. ...... Patriotic Pageant, "Salute to Britain"

Thought For the Week—There is always the sunshine, only we must do our part, we must move into it.

Revival Continues On Fourth Week AT NAZARENE GOSPEL SERVICE

Orange Hall (Brock, Near George)
HEAR
Harry and Cleona Fagan
SHELBY, OHIO
Unique blind singer, pianist, composer. He reads through closed eyelids.
Every Night Except Saturday. Sunday 3 and 7 P.M.
Special children's service each night 7 p.m. Sunday 2 p.m. All invited.
Monday Night—Special musical program on the "Life of Jesus"
REV. CLAYTON KIDD
"A Friendly Place"

The Healing Ministry of Jesus — ILLUSTRATED SUNDAY SCHOOL LESSON — By Alfred J. Buescher

Scripture—Mark 1:35—3:12; Luke 4:42-44; 5:12-39.

To Jesus and His disciples came a leper, kneeling and saying to Him, "If Thou wilt, Thou canst make me clean." Jesus put forth His hand in compassion, saying, "I will; be thou clean."

Jesus went forth again by the seaside and as He passed Levi, the son of Alphaeus, sitting at the receipt gate of custom, He said unto him, "Follow Me," and he arose and followed Him.

Among those who sat at table with Jesus were Publicans and sinners, when the Pharisees asked why He sat with such, Jesus answered, "I came not to call the righteous, but sinners to repentance."

"The Sabbath was made for man, and not man for the Sabbath," was Jesus' answer to those who told Him He was breaking the law to pluck corn on that day. (GOLDEN TEXT—Matt. 14:14)

The Examiner

The Peterborough Examiner, published each evening by Peterborough Examiner, Limited. Office: Hunter and Water Streets, Peterborough, Ont.
Subscription Rates: 18c per week in City of Peterborough delivered by carrier; $6.00 per year by mail to outside points.
Members Canadian Press, Audit Bureau of Circulation, Canadian Daily Newspaper Association; Empire Press Union; Ontario Provincial Dailies Association.
W. RUPERT DAVIES, President; H. L. GARNER, General Manager.

TELEPHONE 4641
Private Branch Exchange to All Departments.

SATURDAY, FEBRUARY 14, 1942

Conditions Today Are Grave. Dollars Will Be Fighters

Beginning Monday the people of Canada are starting to raise $600,000,000 to be spent for the prosecution of the war. The Government is the official body which is formally asking for this sum because it is the head of the nation, but actually what takes place is that citizens from coast to coast are lending, for interest, their own money to themselves. Government is not more than what the men and women of the land set up to manage their political, business and social affairs.

• • •

This is said because too often there is a disposition to regard the government, of whatever period or complexion it may be, as a separate entity from which it is a smart thing to withhold all you can, or, if the opportunity comes along, to take all you can. The plain, cold fact is that government is an integral part of the population which is governed. The private individual has a direct and definite responsibility. Particularly in a time when the security of the nation is gravely endangered is that responsibility facing every one of us. It cannot be side-stepped without a weakening influence on the moral character of the person who ignores it.

• • •

Peterborough city and county together are asked to get the inhabitants of these municipalities to make a loan of $2,750,000. In other words that is our share of the total amount needed, and urgently needed by the Government from all the people of the Dominion. It is not a sum beyond our local capacity because more than this amount was raised here during the last Victory Loan. The point then is why it should be done and will it be done. The Examiner, keenly eager as it is to see the undertaking go well over the top, has confidence that the good reputation which this area has built up will be maintained. That achievement, though, will depend on how you and I and the other person look at this job, for it is a job. The money doesn't put on its coat and hat and walk right in to see the Victory Loan Treasurer. Instead of that, busy men are going out all over to urge us all to invest—that is the word, invest—some of our earnings to help save ourselves from being robbed and enslaved by the Nazis. If anybody questions the use of those words let him read what the Huns have done to the peoples of Europe whom they have killed and looted.

• • •

Is there the remotest likelihood of such a misfortune happening here? many may ask. The answer is that if there weren't that danger the $600,000,000 wouldn't be needed. It is because the situation is critical and the outlook perplexing that big armed forces must be kept up, equipment and munitions supplied—in fact every conceivable effort be made to support Britain, Australia, Russia, New Zealand, the United States—all the United Nations against a formidable foe.

On Friday the world was surprised over the escape from Brest of the bulk of Germany's remaining heavy warships, despite a fierce battle in the English Channel. That is depressing news. It has shocked London, Ottawa and Washington.

Without being pessimistic, one may as well look grim truth in the eye. The Russians have been battling with bitter and successful energy against their attackers and have regained much lost territory but there are signs now that the Germans are digging in, concentrating and speeding up their industries. They are working to turn out more fighting mechanism and supplies than ever before in preparation for a fierce spring drive. News gets through from time to time indicating that the strategists of the Axis powers are planning a terrific campaign, starting in March, not only in Russia to gain control of the oil fields there but against Gibraltar, in North Africa and against Egypt and the Suez Canal with the hope of capturing Iraq and Iran, now held by the British.

• • •

In the Far East one important place after another has been taken by the Japanese. The Malaya Peninsula, Hong Kong, the fate of Singapore in the balance, the tragedy of the Philippines, an approach by the Japs close to Australia—what does the record say? This: That we and all who belong to the United Nations and love freedom, must fight, fight, fight with every ounce of our energy, every power of our mind, unless we want to go down to shameful defeat.

Those of us who are in Canada, no matter where we are or what our job, are too far away from the actual battle zones to meet the enemy on the battle field or in the air. We can fight him though with our dollars because they will keep the forces in uniform ready for service; they will roll guns and planes and vessels and munitions out from our plants and send them on their way to defy the millions of armed Germans and Italians and Bulgarians and Japanese. Let us be soldiers here—at home—conscious of the fact that apathy and indifference are fatal in this hazardous time.

• • •

There will be a feeling of pride in every one of us who is able to say, as the Victory Loan gets on in this city and district: "I took every dollar in bonds that I can possible subscribe and am able to be able to do it. I've enough red blood in my veins for that, particularly when I'll get interest on my money."

It is much wiser, isn't it? to lend money to our own country on this business basis than to have the Germans and their ruthless legions win and then seize it from us. We have only the two alternatives!

• •

The Whims Of Fate

From points, four thousand miles apart, came the news on Wednesday last of the death of two persons, the creations of whose minds entertained countless millions of people. The one was Felix Powell, composer of the marching song which popularized itself with the troops in the Great War of 1914-18, namely, "Pack Up Your Troubles In Your Old Kit Bag"; the other was Mrs. Alice Hegan Rice, author of the internationally famed novel, "Mrs. Wiggs of the Cabbage Patch."

Singular, the whim of fame; singular, also, how the world will create an enduring reputation for one person and leave countless masses of other people in obscurity, except for any local distinction they may have. And yet, perhaps, that is the way life has of doing its duty toward genius. Napoleon once said that people who had great wealth couldn't have great honor as well and so while millionaires and the socially prominent complete their span and pass into the eternity of the forgotten, a comparatively humble person will write a book, a song, a piece of music, paint a picture or invent something and his or her name will become known in almost every household throughout several countries.

During the last war an English music firm offered a prize for a marching song. Two brothers entered a composition which they had written some time before and had put away in a drawer, forgotten. George Powell was the author of the words but Felix of the music. They dug out their manuscript sent it in and won. That was over a quarter of a century ago. The song has been on the lips of English-speaking people ever since.

Mrs. Rice, who passed away in Louisville, Kentucky, produced forty years ago a story—simple, homey and delightfully humorous, which is read today with the same zest as it had for the public when it first appeared. It will be enjoyed for years to come. Though other work came from her pen, "Mrs. Wiggs" was what struck the fancy of humanity and took her name from Louisville to many foreign readers through translations.

Men and women who have the rare gifts to produce works that give emotional enjoyment to the human race are amongst its worthiest benefactors. They are entitled to honor for they very seldom ever have wealth.

• •

Striking Racial Contrasts

Two "yellow races," as they are known, are in sharp contrast today in the eyes of the peoples of other countries. They are the races of China and Japan. The physical differences between them is not sufficiently marked that we in Canada can easily tell which is which—and it is hoped this is no libel on the Chinese—but the differences in moral character is striking.

Leaving aside the centuries of Chinese civilization with all it embodies of literature, art, philosophy and ethics, and merely taking the facts as one looks at them now, here are things that impress one:

The Japanese deliberately made war upon the Chinese and have been carrying on that war for nearly five years. It was not the Chinese who made war upon Japan.

The Chinese as a race are known to be honorable. Their principles in business, professional and social life are sound. Their word is to be relied upon with few exceptions. The acts of the Japanese since the early part of December brand them as utterly unprincipled, ruthless and treacherous. They have resorted to baseness quite equal to that of Hitler and his crowd.

Visiting India at the present time is Marshal Chiang Kai-shek, generalissimo of the Chinese forces, and rapidly becoming a world figure. His wife is one of the most brilliant women of the Orient. Both have progressive ideas for their country and a desire for harmonious relations among the peoples of the Far East. The Generalissimo is seeking to get India to co-operate in resistance to Japanese aggression, knowing that Japan is an enemy which would put upon all places it conquers the brutal heel such as the Germans have placed upon the subjugated European nations. In contrast to Chiang Kai-shek is Premier Togo, of Japan, who is directing the forces that are causing death and sorrow to scores of thousands of human beings.

At the present time Japan is ahead of China because of its powerful fleet, air force and vast well-equipped army, and, too, because the Chinese are a slower, less aggressive people, but the day will come when the four hundred millions, or thereabouts, in China will be raised to a higher, better economic and social position than they have today. Then it will be one of the greatest powers in the world. That day may be a long way off, but it will come, and Chiang Kai-shek is the modern Moses of the Chinese race.

• •

A "Sugar-Coated" Fine

If it is intended that penalties are to be imposed to stop people from hoarding sugar, under Government rationing regulations, the fines imposed by Magistrate Prentice Thursday in Toronto on four violators who were brought into Police Court will have about as much effect as a gentle smack on the hand.

According to press reports four convictions were registered against those who wanted to get fat bags of the granular commodity whether other folks went without or not. Three offenders had gobbled up a hundreds pounds each, during the recent panic, and another, fifty pounds. The Magistrate asked them to leave five dollars each with the Crown for their violations. It certainly was a paltry fine and it will take a lot of imagination to figure out how such leniency will have any other effect than to make people wink their eyes and go after all the sugar they can get anywhere.

• •

NOTE AND COMMENT

"How are they going to hold up their morale without girdles?" enquiries the Brandon Sun. Why, with safety pins, of course.

•

Has Mussolini gone into retreat to look up something more about Caesar? We haven't heard a peep out of him lately.

•

Many things are to be learned from Old World countries. In Switzerland they clean used tin cans with steam, then spray them with lacquer burned into the metal and use the cans over again. In Canada we have been tossing them away—millions of them annually.

•

That new comet, reported to be speeding earthward, and which will be only 60,000,000 miles away by March, is not likely to be attracted very close to our world. Things are hot enough here already so it'll probably sense the truth about us and shy off in some other direction.

AT EVENING HOUR

The world lies still tonight
As though in silent wonderment
That 'neath the ever-changing sunset sky
There does not move one thing of life;
And, while the leaves hang heavy on the trees,
The grass is crouched for comfort to the earth.
'Tis now the spirit of man must mount until the sea
Of vast and rolling clouds breaks at his feet
And all else drops away and lies below.
Then, as he stands where winds are strong and pure,
His head is raised again to meet the light
Which drops from skies that seem so near and deep.
And when at dusk the star of evening creeps
Into the liquid hush of twilight sky,
His heart is soothed to dreams and he turns
Once more into the world, ennobled and refreshed.

—*Dorothy Hind.*

Arlington Ave., Toronto.

Propaganda For Our Side Good and Bad

By SAMUEL MARCHBANKS

FROM time to time moans are heard from various parts of Canada, criticising the steps which have been taken to make us enthusiastic supporters of our war effort. No one suggests that we do not support the war effort, and no one who has not some sort of axe to grind pretends that our war effort is not a fine one. But, as a nation, we certainly are not enthusiastic about it. We pay our taxes and we buy our war savings stamps and we subscribe to the war loan, but we get remarkably little thrill out of these things. Canada, a land which is characteristically glum, has become positively morose during the past two years.

◆ ◆ ◆

Why? Why are we not 'grim and gay' like the British? Why are we not wise-cracking and energetically determined to beat the head off the enemy, like the Americans? Why is it that, in spite of an etxremely creditable enlistment of first-rate men, and a splendid production of armaments we are so heavy-spirited about the war and our part in it? Attempts have been made to lay the blame upon everything from the personality of Mr. Mackenzie King down, but my own belief is that the fault lies in our lack of adequate propaganda. It is not an easy task to make Canada enthusiastic about anything, but we must have enthusiasm if we are going to win this war.

◆ ◆ ◆

It is not that we have no propaganda. We have some, but it is almost worse than none at all. Visiting the movies the other night I had an opportunity to contrast our propaganda with an example of British propaganda. The film was called "Ships With Wings," and it was about the Fleet Air Arm. Preceding it was a 'short' which was supposed to encourage Canadians to buy heavily in the next War Loan. Let us consider this 'short' carefully."

◆ ◆ ◆

It began, for no perceptible reason, with some pictures of troops running about on a battlefield. It then changed suddenly to a man in bed, sleeping in the uneasy attitude of an actor who does not know how to look as though he were asleep. A voice informed us that this was Mat Hubbard, a typical Canadian, and that he was lucky to be able to sleep when there was a war on. Mat then leaped up and hastened to his window, where breathed deeply, but unhealthily, stretching the top of his chest and making a faint whistling noise. He was wearing a crumpled pair of flannel pyjamas. Lucky Mat! explained the voice; look at him! all the air he can breathe, and he isn't even afraid to stick his head out of the window! If he lived in Europe, we were told, he would have to keep his windows down and gum them over with sticky paper. We then saw Mat crouching beside a window so gummed. Next Mat went to the bathroom to shave. As he looked in the mirror, a horrible Nazi face appeared there, and spoke very harshly to Mat, saying what it would do to him when it caught him. Mat looked appropriately frightened. The moral of this nonsense was that we should buy as much as we could of the next War Loan.

◆ ◆ ◆

If the foregoing account of what I saw seems confused and meaningless it is because the film which it describe was confused and meaningless. Or rather, almost meaningless, for its intention could be faintly described. It was meant to terrify us into supporting the War Loan. As though we needed that sort of pressure! As though we were not fully conscious of our good fortune in this land where we have never had to dread enemy planes or enemy troops! As though terror were really an effective aid in selling anything! Terror is paralyzing in its effect; it does not spur to action. Not, mind you, that the film succeeded in being terrifying. Its bugaboo Nazi, speaking in a comic German accent, was completely ineffective. The whole short was a flop, and it was viewed by the audience with patient boredom. It would have passed entirely without comment if I had not started a round of clapping myself. I was ashamed to clap such a weak piece of propaganda, but it would not have done to let a War appeal go entirely unnoticed.

◆ ◆ ◆

Can't we do any better than this? Can't we have a few good movie 'shorts,' well filmed and well written, which will stir us to enthusiasm and make us glad and eager to subscribe our money to the War Loan? We will do it, of course, but could we not be encouraged to do it with a smile? Why must we always make such a mess of our propaganda on the films and on the air? Propaganda, if it is intended to help our morale, should be bright and cheery. The Americans have the right idea; they have Donald Duck to encourage their citizens to pay their increased taxes cheerfully. Of course, we have no Donald Duck, but there is no need to put a Dismal Desmond in his place.

◆ ◆ ◆

The contrast between the Canadian propaganda film and the British one was strong. Of course, the comparison must necessarily be an unfair one, as "Ships With Wings" was a full length film with a cast of distinguished actors, and the Royal Navy had co-operated in its making. Obviously it had cost a lot of money and it was extremely effective. But the most effective thing about it, which cost no money at all, was its spirit, its prevailing tone. This was one of vigor and hope, of certainty and achievement. It was a film made by people who were determined to win the war, and who never crouched beside windows. It was a film made by people who, if they saw a Nazi staring at them out of the bathroom mirror, would immediately smash the mirror. Having seen it, one left the theatre with a feeling of buoyancy and elation. Canada needs that sort of thing, and it should not be imported from Britain or from the States; we should be able to produce our own buoyancy and elation, and the sooner we set about it, the better. We cannot afford to waste time in gloom, and we certainly cannot waste money on propaganda films which encourage gloom and fear.

ALL OUT!

—Lynchburg News.

• Dover Coup a Blow

By KIRKE L. SIMPSON

WASHINGTON, Feb. 14—(AP)—Escape from Brest of a trio of fast and powerful German warcraft under the noses of the Royal Navy and Royal Air Force and the very muzzles of British shore batteries is a stunning new blow to anti-Axis war leaders.

It changes vital war factors in both oceans. It represents, aside from any other construction placed upon it, closely integrated German-Japanese strategy.

With such big and dangerous vessels as the light battleships Scharnhorst and Gneisenau and the heavy cruiser Prinz Eugen loose in the Atlantic, that ocean becomes again the greatest danger zone for Britain, Russia and the United States. Those sea routes must be kept open if the Axis war design is to be frustrated.

And to the extent that the daring German sea success forces increased Anglo-American naval concentrations in the Atlantic at the expense of the Pacific defenses it will certainly help Japan enlarge her victories. It could seal the fate of the Netherlands Indies, next in line for Japanese assault.

London commentators make no bones about the seriousness for the Allied cause of the failure to destroy those German warcraft. Hitler gambled mightily—and unquestionably won—in ordering the bold dash through Dover Strait. The skill and daring with which that coup was executed must command admiration; yet it speaks also of desperation. What the purpose was is not yet fully revealed, but the risk was so great, the chance of success so small that some critical aspect of Nazi or Axis strategy must be involved.

It is true that the three ships were useless to Germany holed up at Brest and subject to repeated air bombing. The nothing-ventured-nothing-gained axiom alone dictated a run for it. Nevertheless, had the ships been destroyed, it would have bolstered British and Allied morale immeasurably at an otherwise dark moment. It would also have influenced both Atlantic and Pacific war factors almost as favorably for the United Nations as their escape has imponderably altered them in German-Japanese favor.

The stark fact that confronts London and Washington is that Hitler at this moment may have the most powerful surface fleet now in the Atlantic.

He has certainly one and probably three German battleships of the powerful Bismarck type. The two 26,000-tonners which escaped from Brest are not their equal in armor or gunpower or cruising range, but they are formidable antagonists. At least two of Germany's original trio of 10,000-ton pocket battleships must be counted in. There are in addition an unknown number of German cruisers, heavy ships like the Prinz Eugen or lighter and even swifter craft.

What Anglo-American naval strength in the Atlantic is has not been disclosed. Most of it certainly is widley dispersed on convoy and patrol duty. The British Mediterranean Fleet and the United States Pacific Fleet both have their hands full. Both may have been lately reinforced from the Atlantic.

Lacking those factors, accurate assessment of the effect of the Dover Strait episode is impossible. It is beyond question, however, that its success has thrust new and grave military problem on the United Nations leadership at a critical time to say nothing of possible political repercussions upon neutrals or on Britain's home front.

• Rural Teachers' Salaries

THE cost of education, from a rural standpoint, is largely concerned with the salary paid to the rural school teacher. This is the largest item on the secretary-treasurer's financial set-up and one about which much argument and controversy continually exists. The idea persists in many communities that as living costs are lower in the country than the urban areas, teachers' salaries should be considered proportionately lower, but, the teacher has had years of training for the arduous duties of imparting knowledge to young Canada. These years of study also cost money and at graduation, some fitting recompense should be paid to teachers commensurate with their high calling, if Canada wishes to attract the best brains in our country to teach Canadian children to be good citizens.

In Ontario, according to statistics, published in 1940, there are 13 teachers receiving less than $474. The largest number of teachers—1,640—receive salaries between $675 and $724. After this peak, they gradually decrease to 70 who receive salaries from $925 to $974. Only 16 receive salaries from $1,025 to $1,074. There are 5,299 teachers in rural one-roomed schools.

In the cities out of 8,764 teachers, there are 1,447 teachers receiving less than $1,000. The rest range from $1,000 to $4,025. There is no doubt that the rural schools are the training ground for teachers who graduate to the larger urban centres where larger salaries are paid. In one large city in Ontario, the Board of Education will not accept a teacher unless they have had some experience in a rural school.

This is manifestly most unfair to rural children and unfair to the teachers themselves. One year at the Home and School Federation meeting during Easter week, a resolution was drafted asking that all teachers must have training in a graded school after graduating from normal school before being placed in any school, rural or urban. For some reason the resolution was withdrawn. But that was an excellent idea and one that should be considered by educational authorities. To continually use the rural schools as a training ground for teachers who stay one or two years and then move into a city, leaving the rural school board and children to contend with another student teacher, is one of the tragedies of the rural school.

Rural children should be given an equal opportunity with urban children and the cost of education more equitably distributed. Larger grants from the province would go a long way to helping rural boards keep their teachers by paying larger salaries. Here again, is where the Larger Unit of Administration is better able to handle the salary question than the smaller trustee board. The Larger Board also capably handles the placing of teachers in schools where their abilities adapt them to the community in which they are most suitable.

One of the policies advocated by the Ontario Educational Association is that the province should bear at least 50 per cent of the cost of education. This past year, the Province of Ontario has increased the grants, but a great deal more needs to be done, before the rural school boards will be able to meet the competition from urban boards in regard to teacher's salaries. This question is a serious problem at the present time, because of the shortage of teachers. Educationists throughout the province will be compelled to consider this year some method to supply the various school boards with a competent staff and the rural children must not be forgotten if we wish to have an intelligent citizenry after this war.

Hard To Believe How Time Flies

FEBRUARY 14

1912 Joseph Spenceley of Lindsay, grandson of Mark Spenceley of this city is killed in a railway accident at Belleville.

Major D. Walker, adjutant of the 57th Regiment announces a course for signallers at the armouries.

The Exhibition Board is considering the advisability of abandoning the four-day fair idea.

John Haggart, well known Peterborough auctioneer dies suddenly while attending a sale in Smith township.

Midland intermediates knock Peterborough out of the running winning here 4 to 1 before a record crowd.

1922 Dr. J. R. Fraser has retired from the Lakefield Board of Education after 30 years' service.

The home of George Coones on the Burleigh Road, near Apsley is destroyed by fire.

Over 500 persons attend a successful ice skating at Lakefield.

Peterborough curlers are eliminated by Agincourt from the District Cup series 31 to 27.

1932 Chief Constable Newhall reports 452 cases tried during the year, 53 cases fewer than in the previous year. The police estimates are set at $26,000.

Board of Health fixes the estimates for the Isolation Hospital at $6,000, a slash of $1,000.

John Marks is elected chairman of the Norwood School Board.

Curling in the Toronto bonspiel W. J. Oke's rink defeats Churchill rink 12 to 8.

IN WAR TIME

1917 Lieut.-Col. T. W. H. Young of Peterborough is mentioned in despatches by Field Marshall Sir Douglas Haig for distinguished service overseas.

Word has been received that Lieut. Harold F. Hill of the 38th Battalion has been promoted to the rank of captain. He is at the front in France.

The property committee has decided to recommend George Metcalfe for the position of a sanitary inspector.

Five Peterborough soldiers, G. Adamson, W. J. Belcher, M. Morrow, R. Robinson and J. Wallace, invalided home from overseas have reached Quebec.

"That's The Answer! Let's Winterize!"

If your fuel has been disappearing faster than you expected . . . if your second floor was an Arctic zone during the last cold spell . . . if there are tell-tale dust streaks from drafts . . . phone 4655 about insulation and storm sash NOW!
Now that it's a nation-wide duty to conserve fuel, it's worse than wasteful to use good fuel to heat all outdoors. And insulation and storm sash will soon pay you back for your investment!

DON'T FORGET - - - PHONE 4655!
Buy War Savings Certificates Regularly

ESTABLISHED 1840 — The PETERBOROUGH LUMBER CO., LTD. — TELEPHONE 4655

MONDAY is the Day!
Come on Canada
Strike a Deadly Blow at Hitler
DAY AFTER TOMORROW, Canada launches a new VICTORY Loan.
To every red-blooded man and woman the call to action is irresistible . . . lend *your* dollars to Canada. Let your money make our fighting forces the best equipped the World has ever seen.
The small investor can help tip the scale for victory. You may have done much already to help in the war . . . you can do more. The call is to every Canadian.
SECOND VICTORY LOAN HEADQUARTERS
159 Hunter Street West. Dial 5774
BUY the new VICTORY BONDS

VISITING WOMEN DOMINATE EVENTS IN FIRST OPEN BONSPIEL

Toronto Rinks Sweep Major Prizes

(By HERB. MARTIN.)

In one of the most thrilling and hair-raising games ever witnessed in our curling club, Mrs. T. Bosworth of High Park Toronto, defeated her team mate, Mrs. M. Code in the first ladies' open bonspiel sponsored by the Peterborough club.

So close was the play that they were all tied at the end of eight ends. Going into the overtime period it was also close, with Mrs. Bosworth's rink getting the verdict by a scant two inches.

It was the ladies' first venture in this line of sport and to say that they went all out is putting it very mi'dly. They excelled themselves.

Whether it is going to be an annual affair we do not know, but if they should see their way clear along that line we predict an overflow entry for next season.

At the midday lunch, President Tom McArthur in a neat speech expressed the pleasure it was to have such a splendid turnout on this the ladies' first venture. Other speakers voiced the same sentiments.

In presenting the prizes. Wes Champ, conor of the first and second prizes, said that anything he did was done solely and purely for the good of the sport.

Winners.

High Park, Toronto—Mrs. E. Walker, Mrs. D. Mackenzie Mrs. R. Reine, Mrs. G. Bosworth, skip — each a gold wrist watch presented by Wes. Champ.

High Park, Toronto — Mrs. W. Reidel, Mrs. W. McDonald, Mrs. D. Norman, Mrs. W. Code, skip — each a Hudson Bay blanket presented by Wes. Champ.

Lakefield — Mrs. S. Grylls, Mrs. F. Erskine, Mrs. D. Davis Mrs. E. Northey, skip—each $3.00 War Savings Stamps.

Second Round.

Peterborough.		Bobcaygeon.	
Mrs. Bruce ..	5	Mrs. Devitt ..	6
Lakefield.		Peterborough	
Mrs. Northey,	7	Mrs. Robinson	4
High Park.		Peterborough.	
Mrs. Bosworth	13	Mrs. Clark ...	4
Peterborough		Toronto.	
Mrs. Russell .	4	Mrs. Code ...	13
Lakefield.		Bobcaygeon.	
Mrs. Charlton	1	Mrs. McIntosh	15
Peterborough.		Lakefield.	
Mrs. Metcalfe	4	Mrs. Wan'm'ker	6

Third Round.

Toronto.		Toronto.	
Mrs. Bosworth	5	Mrs. Code ...	5
Bobcaygeon.		Peterborough.	
Mrs. Devitt ..	3	Mrs. Clark ..	12
Peterborough.		Bobcaygeon.	
Mrs. Bruce ..	4	Mrs. McIntosh	9
Lakefield.		Peterborough.	
Mrs. Northey.	6	Mrs. Russell .	11
Peterborough.		Lakefield.	
Mrs. Robinson	3	Mrs. Wan'm'ker	11
Peterborough.		Lakefield.	
Mrs. Metcalfe	7	Mrs. Charlton.	6

City Carpetball

Results City Carpetball:

PFD No. 7, 14-8 vs Moose No. 10, 9-9.

LOL No. 3, 14-10 vs PFD No. 7, 8-11.

LOL No. 4, 13-17 vs BESL No. 6, 8-5.

SOE No. 1, 7-13 vs Auto Tops No. 12, 17-8.

St. George's No. 9, 14-12 vs Brintons No. 11, 8-15.

SOE No. 2, 10-17 vs PFD No. 8, 9-10.

Correction from last week, St. George's and Brintons split even instead of two games for St. George's as reported. The scores were:

St. George's No. 9, 15-12 vs Brintons No. 11, 11-17.

Schedule for Week

St. George's No. 9 vs Auto Tops No. 12 to be played on Wednesday in Fire Hall.

BESL No. 6 vs PFD No. 8
BESL No. 5 vs Moose No. 10
LOL No. 4 vs Brintons No. 11
SOE No. 2 vs LOL No. 3
PFD No. 7 vs SOE No. 1

By virtue of their double win over the high-stepping Hook and Ladder squad the Fighting Parsons have got into second place just one point behind the Alarmist.

While the Moose, who broke even wit hthe strong Some Eaters, has jumped out of the tie for the cellar position leaving the Old Soldiers to fight the rear guard action by themselves.

Those long winning streaks seem to take a tumble sooner or later and is probably a good thing for any team.

All games have been played to date so we are keeping up our reputation.

YOU KNOW AT ONCE

The first letter or the first two letters of radio call signals indicate the nationality of the sender.

3—BARBERS—3
Bob, formerly working at corner of George and Brock, now working for Ray Bacon across from A. & P. on Charlotte. Excellent service. Children up to 14 twenty-five cents.

M. RAWLINSON LIMITED
Established 53 Years
Specialists in MOVING, STORING, PACKING, SHIPPING.
Experienced, Efficient Movers to anywhere in Canada or United States. Covered padded vans. Also seven up-to-date warehouses for storing household effects.
610 YONGE ST. TORONTO
Telephone Kingsdale 3125.

SPORTS — DAY BY DAY

By FRED D. CRAIG

The Peterborough Soldiers will not see any action in the group playoffs until next Wednesday night. This was settled by a 6 to 3 victory scored by Whitby over the Belleville Reliance squad in the second game of the semi-final series at Oshawa last night, evening up the round at one game each. That means, of course, that everything is now up to the result of the third game which will be played Monday night at Belleville. The result is more or less of a tossup, although local sentiment still seems to favor Whitby's chances to come through with a win and take it all. No matter which team wins, of course, there will be a battle at Brock St. Rink on Wednesday night, Monday night's winner being tossed in against the Petes in the first game of a best three-of-five series for the group title and the right to continue on for the Senior B championship. The second game will be played at either Belleville or Whitby on Friday night of next week and the third back in Peterborough a week from Monday. If a fourth game is necessary it will be played in Belleville or Whitby and if the argument is not settled by that time the fifth and final game will be played in Peterborough.

* * * * * *

While the O.H.A. has sanctioned Guy Roach as eligible to play for the Peterborough Soldiers the former St. Michael's College player who has been starring for the Kingston Combines has not yet arrived at the local Military Training Centre and it is possible that his services will not be available for the Petes until the military tournament in Toronto, staged for February 24, is over. The Kingston garrison team is planning to build a team around Roach to compete for army honors in the Toronto show and in view of that fact the former Combine may not be transferred to Peterborough until after the competition is over. If that should prove to be the case the Petes will have to play at least three of the playoff games without the Combines' star.

* * * * * *

Rates Packed House

Basketball fans should pack the gallery in the Y.M.C.A. tonight when Outboard Marines battle with Tony Golab and his American star-spangled Eglington R.C.A.F. cage team. Half a dozen states in the Union are represented in the galaxy of basketball experts that Canada's outstanding athlete of 1941 will lead into action against the Outboards. The visitors rate as the most colorful team to play here this season and if Outboards have any hope of winning they will have to cut loose with their fastest ball of the year to hold the flying Flyers. The appearance of Golab on this lineup should be a decided attraction. The game starts at 8 o'clock and it will be prefaced by a fast Ladies' League game between Westclox and St. John's.

* * * * * *

Dominions were knocked off the top perch in the City League race last night when Quakers outplayed and outscored them 62 to 38, after leading at the half 28 to 20. The win puts Quakers at the top of the heap. Dominions could not keep Thorburn and Jakafby off the score sheet last night, the former clicking for 30 points and the latter bagging 26. Quakers lost the services of McIntyre half way through the second half but outplayed the losers, even although the latter had a man advantage.

* * * * * *

The game between Normal School and Y Gym in the Ladies' Basketball League the other night, won by the Y 21 to 20, was so close that the Normal had a chance to tie it up at the end of the normal time when they were awarded a free throw. Had they cashed in on that the teams would have ended up in a 21-21 tie. They don't make games much closer than that. This Normal School team are a greatly improved outfit. They are playing better ball every time out and some of the teams who were up near the top during the first half of the race had better watch their step or the budding school teachers will be pulling off an upset at their expense, probably at a time, too, when a loss will hurt the worst.

* * * * * *

Combines Play Sunday

Kingston Combines are going to have a new experience tomorrow when they will journey to Ottawa to take part in a game to boost the new Victory Loan. Bill Walshe tells about it thusly in the Kingston Whig-Standard: "Kingston Combines may be squeezed out of the O.H.A. senior A playoffs but they have established a reputation as a top attraction in Canadian amateur hockey, although playing their first season as a major league club. The fame of the Kingston collection is well known in Ontario and the class of the club is also known in Quebec and across the border, with other cities wanting to see them play and also secure players. Several calls have been received from distant teams trying to get the services of some of the Kingston stars for the remainder of the season. Clubs in the U.S. Eastern Amateur League have been trying to sign Kingston players and even teams in the Quebec Senior League have made enquiries, although how players are permitted to join other clubs after being on an eliminated team is not shown in the hockey constitution, if such a thing is considered today. The Combines have accepted one invitation with pleasure, to play an exhibition game next Sunday afternoon in Ottawa as a feature attraction of a monster meeting when it is expected the Ottawa Auditorium will be packed to its 8,000 capacity. Played on Sunday there cannot be any admission charge although it is expected to pay-off double in supporting the campaign to raise needed ready cash for Canada. The Kingston team is making the trip to Ottawa for its expenses to help support the war emergency."

* * * * * *

And the scouting trip of Manager Fred Scates and Coach Jim Ellis of the Petes to Belleville the other night draws this comment from Ken Colling in the Belleville sheet: "Apparently the Petes are pretty much afraid of their lofty standing in the local senior "B" loop. Manager Fred Scates and Coach Jim Ellis were in town last night to take a gander at the Belleville-Whitby saw-off. Them thar "north woods guys" want Mike Rodden's crowd to win. The answer is simple. Bellville will draw a much larger crowd into the Brock Street Arena in Peterborough. Skipper Ellis was amazed at the lapse of the locals in the middle session last night, but then who wasn't? Incidentally the Peterborough seniors put on a war benefit on Tuesday and raised $500.00 for the Kinsmen's "Milk for Britain Fund." Coach Ellis added to the picture when he donned his skates, as the Petes played the Toronto Marlboros. One lone Peterborough donor walked in and laid down ten, ten dollar bills; and that ain't hay. Advertisement—If Doc Dafoe's hockey equipment is in Belleville, please let's in on the know. After all 'Doc" is a swell kid and a working fellow just like the rest of us. He can't afford to lose his skates, fellows. Just check it in."

* * * * * *

Whitby Sew It Up

Whitby Palm Billiards staged a strong finish last night to defeat Belleville 6 to 3 and sew up the playoff series. Going into the final period down 3 to 1, by reason of a two-goal Belleville uprising in the second session Whitby rattled the puck past Archie Major five times in the last 20 minutes without a comeback from the Reliance crowd. Jerry Cooper who was not with Whitby in the first game was the big scoring threat last night whipping in four goals, three of them in that last session rally that pulled the game out of the fire for Whitby. It was Belleville who were short-handed last night. Their Kingston farm hands, Pepper Martin, White and Grisdale failed to make the trip to Oshawa. Under the circumstances Reliance made quite a battle of it against a packed Whitby crew with all their reserves in action.

* * * * * *

Sporting Chili Con Carne: It was thought that Bobby Bauer, Milt Schmidt and Woody Dumart were signing up to win the war but right now it looks as if they might first win a championship for the Ottawa R.C.A.F. hockey team....That basketball game at the Y.W.C.A. supplied one for the book. Exactly 100 points were scored and three players were responsible for a little more than 75 per cent of that score. Thorburn had 30 and Jakafby 26 points for Quakers and Craig 20 for Dominions....Fine prizes were provided for the Ladies' bonspiel here yesterday and along came two Toronto High Park rinks and carried off watches and blankets....And Peterborough men curlers hadn't much luck at Oshawa, no more than the local ladies did here....Lindsay Rotarians won the Frost and Frost shield from the Kiwanis Club in the annual curling match between the two service clubs yesterday....As expected Billy Conn hadn't much trouble in winning a decision over Tony Zale last night at Madison Square Garden.

Well skiers, we have heard so much about the wonderful snow in Quebec, the long thrill packed runs of powder snow—but boy, oh, boy we don't have to wonder if we will ever have that kind of snow around here—we have it and how!

Last Saturday morning when skiers woke up they had to rub their eyes twice before they could believe the long-hoped-for snow storm had really come—and what a "doozer"!

It didn't take the skiers long to get out to Bethany on Saturday. A special train load of skiers from Toronto arrives in Bethany to spend the week-end in the village. A few arrived in Peterborough and stayed at the hotels and got into all the fun the Peterborough bunch had trying to get out to Bethany on Sunday.

Well who said getting stuck wasn't fun? About 10 car loads got as far as Cavan and from there on were royally treated to a sleigh ride to Bethany and all points west. One kindly farmer gave them a faster ride behind a tractor. We understand on trips like these Owen Cauley, one of our up and coming skiers takes the cake as master of ceremonies and it takes gals like Leone Magee, Edna Morrow, Gracie White, Dorothy Dawson, Mary Waterman to help him along. Cliff Boate and his two horse power sleigh came a little short on a race with the train. Don Shiner and Rob Roy still say on a cross country stampede, facing the wind, the first 50 miles are the longest.

Due to snow conditions only a few of the hundred skiers we expected from Lindsay arrived at Bethany. However they are expecting to make the trip this week-end.

The Thursday night classes held at Victoria Park every week have been very successful and our thanks and appreciation goes to Eric Westbye who has been our instructor. Eric sure knows his stuff and this year due to his teaching, all the gals can do the turns. Come on out to these classes and join in on the the fun.

New Officers

Our organization for 1941-1942 has plans for a big year. It will be a big year for everybody provided we continue to merit the whole-hearted co-operation of the members. We hope the spirit of the membership of the new and the old will join and insure the promotion of our club. If we all get together we can achieve our dearest aim to become the happiest and the most sporting organization to which anyone would wish to belong.

Your new executive—pretty good, eh!

President, Cliff Boate; vice President, Don Shiner; Treasurer, Jack Richardson; Secretary, Leone Magee; Chairman membership committee, Robert MacKimmie; Property committee, Cliff Boate, Don Shiner, Robert MacKimmie, Spike Matthews; Telemarker editor, V. Davidson.

Maybe you have dreamed of skiing and have not as yet taken up the sport. Why not start this year! You and a couple of million other people in the world will be joining the skiing ranks. Skiing is something that just cannot be stopped—like eating, sleeping or betting on the horse races.

If you have any personal vanity, never put on a pair of skis except in the privacy of your own boudoir. For once you strap them on in public for the first time you start to feel like a mass of jellied consomme or an undernourished octopus. Nothing seems to coordinate at the right time.

Don't Be Fooled

If you take it easy for your first two attempts on skis you'll think skiing is as harmless as ping pong and twice as healthy. Insurance companies have statistics to prove that you've a better chance to fracture a collarbone fishing for elusive soap in your own bathtub than flying down a hill on a pair of barrel staves.

When you climb a hill to convince yourself that you can ski down the old thing just like Sonja Henie or our good friend Fritz Looslie don't pick a big one that as you climb, it never seems to get much smaller, you'll probably start slipping backwards and wind up at the bottom wrapped around a tree, a tangled mass of hickory and bones, artistically draped in a pink ski suit.

A good theory for the novices, when their main worry on a hill is to stay on their feet, is "when-in-doubt" sit down. Air cushions hidden in the seat of your slacks proves handy on a sit down strike. Your editor has never yet found a nice, soft spot to squat on when she gets going too fast, not fast enough to "take off" but just fast enough to wish she were at home playing a nice quiet gave of bridge or rummy.

Haste Brings Bruises

There are frequent appeals directed toward the potential skiing populous in learning to ski in a very short time. That is what everyone wants to do. We should not assume that just because we are able to go straight down a hill with infrequent falls that we are skiers. Many start that way, but soon realize that the great variance in snow conditions will sooner or later upset their ego—and themselves.

Hunt up an instructor, one who knows not only how to do the turns, but who can teach you how to turn. Every skier should learn something about check and control.

Two season ago, Fritz Looslie, head instructor at the Ski Hawk School, Chateau Frontenac, Quebec, stated he had eliminated the snow-plow and stemm manoeuvres in teaching people to ski by means of the much admired "Parrallel Christiania." Loosli developed his technique at Lac Beauport, and there proved its excellence. His theory is based upon his belief that most of the skiing in the eastern portion of this continent is done on open, and packed slopes. Once a skier learns to master his boards on such surfaces, Loosli has stated, he may easily adapt it to other conditions.

As a class, skiers should be proud that their sport—almost more than any other organized sport—will enable them to contribute magnificently to the cause of defense.

From Near and Far

Club championships — Oshawa Ski Club's championship will be held on Feb. 22; the downhill and slalom events to be run off on their new hills at Kirby, while cross-country and jumping events will take place at the club's grounds at Raglan the following week-end.

Open House at Laurentian Club—The North Bay Club played host to other Northern Ski Club in Ontario on January 31 and February 1. The affair was a howling success and the clubs were well represented throughout. For those who went for recreational skiing, there were organized tours along the club's trails and the competitive minded were given an opportunity of participating in a practice slalom for senior men and ladies.

War Whoops from the Iroquois—One of the classiest chalets in the northern section is being developed by the Iroquois Ski Club—they have already applied insul-brick siding, a new roof, and many more adornments inside.

They will have to go some to keep up to our log chalet at Bethany with our red roof, red floor and in the very near future the Peterborough Ski Club hope to build another large log chalet with a fireplace and everything.

Porcupine Ski Club, Timmins, Ont. is having a whale of a time—what with ski excursions to Iroquois Falls and the Laurentian Club, a survey and demonstration of the complete junior tests, held Jan. 25th, and all the excellent skiing they are getting in the "Gulch" both in the day-time and by night with floodlights.

Sudbury Ski Club devoted two thirds of its latest club bulletin to a description of the snow and skiing in its vicinity. By the time this correspondent finished reading it, I was as green as the hills around Peterborough in January. They finally found two inches of powder snow in Levack where a number of new trails have recently been cleared.

The Toronto Ski Club is organizing their annual Laurentian excursion. It's to be a week-end trip to Mount Tremblant, Quebec. Leaving Toronto, 8.30 p.m., Friday, Feb. 27. Anyone can go.

Well folks that just about takes it all in for this week. Now come on out to Bethany this week-end and join the crowd and get [illegible] on some of the fun. The bus [illegible] be sure to be at the Empress Hotel this week at 10.30 Sunday morning as no heavy snow storms seems to be slated for this week-end. All roads are well ploughed to Bethany and there's lots of your friends coming down from Toronto. Don't miss all this grand snow to ski on. Snow long folks, see you on Dizzie Dip hill at Bethany. VI.

TOUGH GRAZING FOR SHEEP

LONDON—(CP). — Seven sheep were killed when they strayed from a pasture into a minefield on the Southeast coast.

Quakers Take Lead In City League

Quakers jumped into first place in the Senior City Basketball League by soundly trouncing the former pace-setters, Dominions, 62 to 38 in the Y.W.C.A. gym., Friday night. Dominions have led the league since the start of the campaign, but Quakers have been crowding them all the way, and their victory pulled them out in front by a half a game. Quakers, in running up their lop-sided win smashed completely the strong zone defence that so far has been highly responsible for keeping Dominions out in front. A past passing, accurate shooting attack gave Quakers the lead in the opening seconds, and they kept building up their lead as the game went on. Dominions stayed with them fairly well and a short rally brought them within eight points at the half. It was 28-20 for Quakers at that point but from there in, even after the winners lost one of their fine players with four fouls, they kept pulling away from the disorganized losers. Dominions missed a flock of chances with poor shooting and sloppy passing, whereas Quakers made most of their openings go for baskets. Thorburn and Jackafby were the scoring stars for Quakers, the former tossing in 15 baskets for 30 points, and Jackafby right behind with 26. Craig led the losers with 20, while Grose and Rogow were prominent going both ways. The teams:

Quakers (62). — McPherson 6, Jackafby 26, Gillespie, Thorburn 30, McIntyre 2.

Dominions (38).—Rogow 5, Grose 2, Craig 20, Johnston 4, Burns 7.

Referees — V. Coleman and H. Smith.

HARD WORK AHEAD - - By Jack Sords

P.C.I. Juniors Beat Cobourg 23-19

Collegiate Juniors made a bid for play-off berth after four in the school gym. Friday. P.C.I. came from behind in the last quarter to beat Cobourg 23 to 19. The sharp-shooting of Barge and Craig for the losers was a constant threat, but the scoring team of Smith, MacTavish and Dinsdale, tipped the scales in favor of the Collegiate.

Jack Dinsdale started the Collegians off with a basket in the opening minute and the Peterborough team held the lead 8-4 in the first quarter. However, Cobourg rallied in the second and outscored P.C.I. 12 to 5. Both teams ran rather ragged in the third quarter and scoring was limited to three points each. Passing was more or less haphazard, but in the final period the P.C.I.'ites bore down to hold the visitors scoreless, while the Petes ran up seven points.

Next week sees a crucial game with Lindsay, at Lindsay. The Collegiate squad have now won two games and dropped one.

C.C.I. (19).—Maize 4, Anderson, Rowlings 2, Carey, Erskin, Gummer, Harris, Barge 7, Wilson, Throop, Craig 6.

P.C.I. (23).—Smith 6, Grey, Kidd, Carley, Frank 4, Matthews 2, Richardson, MacTavish 8, Dinsdale 3, Dewart.

Tweed Juveniles Wipe Out Lead

CAMPBELLFORD, Feb. 14 — (ENS)—Overcoming a 3-0 lead held by Campbellford at the end of the second frame Tweed Juveniles defeated Campbellford by a 4-3 count after 10 minutes of overtime in a scheduled O.M.H.A. bout last night. The win dropped the local back to third place in the Trent Valley group and left Stirling on top with Tweed one point above the local contingent. It was a clean and fairly fast contest with most of the action being reserved for the final episode and coming after Osborne eased one into his own bailiwick after successfully clearing a shot by Merraw who was duly given credit for the tally. This break for the visitors fired their attacking force with new energy and their all out offensive was rewarded as Rivers knotted the count with two well directed shots while Pollock was serving time. Despite a desperate effort to stem the tide of victory which the Tweed stalwarts now appeared to hold the locals did little more than stem the scoring efforts of the visitors till the end of the regular playing period when Merraw sent the rubber once more across the Campbellford goal line. Storie with two in the first and Mechetuk's second semester sortie accounted for the local's scoring.

Tweed—Goal, Wager; defense, D. Connor, Hays; centre, Merraw; wings, Vance, Price; Alternates, Lavalee, G. Connor, Rivers, Cournyea, Brown.

Campbellford—Goal, Osborne; defence, Hamilton, Milne; Centre, Dunk; wings, Pollock, Little; Alternates, Store, Smith, Mechetuk, Bartley, Bertrand.

Referee—Owen Hendy.

Centre Hastings' League Starts

TWEED, Feb. 14 (ENS)—In the first game of the Centre Hastings Rural League doubleheader, at the local arena on Thursday night, Farnsworth trounced the Steelites 4-1, but the latter won the game, through an ineligible player being on the Farnsworth team. As a result of the awarding of the game to the Steelites, Roslin, by trouncing the Sulphide lads 5-3 jumped into the lead.

First Period

No Score.

Penalties—L. Meraw.

Second Period

1—Farnsworth—R. Palmateer
2—Farnsworth—F. Stewart, R. Palmateer.
3—Farnsworth—L. Meraw, Marsh
4—Farnsworth—D. Palmateer, L. Meraw.

Penalties—D. Palmateer, E. Woodcook.

Third Period

5—Steelites—H. Leal, Atton.

Lineups:

Farnsworth—goal, G. Mouck; defence, R. Palmateer, D. Bateman; r. wing, N. Thompson; centre, L. Meraw; l. wing, D. Palmateer; subs, F. Stewart, W. Bateman, J. Marsh.

Steelites—goal, K. Rodgers; defence, E. Woodcock, O. Woodcock; r. wing, H. Leal; centre, J. Orr; l. wing, C. Atton; subs, D. Barnett, C. Lavallee.

Roslin Wins

In the second game Roslin gained the upper hand in the second period of the game, and were able to hold on, although Sulphide held on to the last and kept their opponents on edge for most of the game. It was only the smart work of Gifford in the nets that saved Roslin from defeat on several occasions, as Sulphide, which is improving as the series continues, stepped into the more experienced lads and kept up a hot pace throughout the game.

First Period

1—Sulphide—Langevin, Cordy.
2—Roslin—Chisholm, Hart, Empson.

Penalties—Cordy, Parks, Langevin

Second Period

3—Roslin—Gray
4—Roslin—Empson
5—Roslin—Empson, Hart.

Third Period

6—Roslin—Chisholm, Carleton
7—Sulphide—Shannon, Cordy
8—Sulphide—E. Wallace

Lineups

Sulphide—goal, E. Akey; defence, Lakotas, B. McRae; centre, Langevin; r. wing, Shannon; l. wing, G. Cordy; subs, Jackson, E. Wallace, E. V. Akey, C. Cassidy.

Roslin—goal, Gifford; defence, Parks, Matis; centre, Hart; r. wing, C. Chisholm; l. Wing, Empson; subs, Gray, Carleton, W. Chisholm.

Standing

	P	W	L	T	F	A	Pts
Roslin	6	4	2	0	22	21	8
Farnsworth	6	3	2	1	26	13	7
Sulphide	6	2	3	1	16	20	5
Steelites	6	2	4	0	8	17	4

CAMPBELLFORD

Brighton Midgets Are Beaten 6 to 1

CAMPBELLFORD, Feb. 14 (ENS) —Campbelford puck-chasers had little trouble in holding their dominating position in the Midget O.M.H.A., series when they met Brighton for one of their scheduled performances here Friday night. They eased through the visiting hockeyists who were suffering noticeably from a lack of subs, by a 6 to 1 score in a game that was rather too one-sided but nevertheless contained plenty of action. Doug Free paced his team-mates once again and rang up three more goals to an already creditable showing, with Bud Ploquin, speedy forward, cashed in twice and Ferrill rammed home the final. D. Craig got the visitors lone tally in the middle stanza. Referee Wib Blake insisted on clean hockey, and his whistle-tooting kept the boys in good order throughout with few penalties.

Brighton—Goal, Semple; defence, R. Spencer and Males; centre, Bangay; wings, Craig, Ketcheson; alternate, Gordon Spencer.

Campbellford—Goal, Maxwell; defence, Bebee and Osborne; centre, D. Free; wings, Dunk and Peloquin; alternates: Shillinglaw, Ferrill, O'Rourke, Hay, Sutton, Oliver.

Billie Mosienko Outstanding Rookie-of-Week

By SCOTT YOUNG
(Canadian Press Staff Writer.)

Chicago Black Hawks may have missed holding the reins on the National Hockey League's rookie-of-the-year by leaving Billie Mosienko with Kansas City in the American Association for most of this season.

Without becoming lyrical, here are the facts: Mosienko is 19. Two years ago he played with Winnipeg Monarchs in the Manitoba Junior South Division, after another Manitoba Junior Club—St. James Canadians—turned him down because of his age and lack of experience. Mosienko was a hit, playing on a line centred by Bill Benson, now with Brooklyn Americans.

Last year Mosienko turned professional with Providence Reds. Then Hawks moved him to Kansas City. Hawks may have made the same mistake St. James Canadians did. Mosienko is such a little guy, and so quiet, the first inclination is to provide travelling expenses for his mother so nothing will happen to him while he's away from home.

Mosienko went back to Kansas City this season. About two weeks ago he was called up to Hawks, after performing yeoman duty at Kansas City. For the first week he appeared on the tail end of the lineup. The doormen probably thought he was a youngster trying to muscle in to the games when he presented his player-passes at various rinks around the circuit.

Put on a Line

Then Paul Thompson put Bob Carse, Red Hamill and Mosienko on one line. Last Sunday Chicago met New York Rangers in Chicago. Rangers won 4-3. Mosienko scored two of Hawks' goals, passed for the third. Tuesday night Hawks beat Rangers 5-2, and Mosienko went point-less. Thursday night Hawks beat Detroit 4-2. Mosienko scored two goals, had assists on the other two.

In the few games he played with Hawks before he definitely got into the lineup, he picked up a couple of assists despite the limited time he was on the ice. He may be one of the coming stars.

Hawks play only once this week-end, meeting Boston Bruins before one of those fabulous Sunday night crowds in Chicago. The same night, Brooklyn Americans and New York Rangers tangle in New York and Canadiens travel to Detroit. Rangers play Canucks at Montreal Saturday night, with Detroit at Toronto.

Brooklyn has been picking up some fair players lately. Latest deal gives them Murph Chamberlain, former Toronto player more recently property of Montreal Canadiens, in exchange for Red Heron. Heron was one of the players Leafs traded to Americans for Lorne Carr. He has been a scoring wonder with Pittsburg in the American Hockey League, his latest exploit a six-goal evening against New Haven. Brocks sent him to Pittsburg a few weeks after the season began.

FACTORY GIRLS KILLED

LONDON—(CP).—Two 15-year-old girls were killed in an explosion at a Lincolnshire factory.

SKATING TO-NIGHT
GOOD ICE
BROCK ST. ARENA

WESTMINSTER HOTEL
Best Hotel Value in Toronto

★ SINGLE $2.00
★ DOUBLE $3.00
★ Every Room Private Bath
★ Newly Furnished Rooms
★ Centrally Located
★ Fireproof Building
★ Free Car Parking
SPECIAL ATTRACTIVE RATES FOR PERMANENT GUESTS
Westminster Hotel
240 JARVIS ST., TORONTO AD. 9081

WHITBY BEATS BELLEVILLE TO TIE UP GROUP SEMI-FINAL SERIES

Cooper Scores Four Goals Whitby Sextet

OSHAWA, Feb. 14.—Whitby Palm Billiards kept their senior "B" title hopes alive here last night when they registered a 6-to-3 victory over Mike Rodden's Belleville Reliance Aircraft in the second game of their two-out-of-three semi-final series for group honors.

Belleville scored the first goal of the game, Chipman from Hastie and Jerry Cooper matched this one on a three-way play to keep the first period all even, but the visitors rattled the rigging twice more in the middle canto to establish what looked like a comfortable lead. Chipman and C. White, their two stars of the night, were the scorers. The visitors were minus the services of three players who were unable to make the trip.

Cooper, with four goals, was the most effective man on the ice, while Heard, Durling, Gamble and Ab Barnes were the other standouts for the winners, with Peg Hurst turning in another brilliant display in the Whitby nets.

Belleville—Goal, Mayer; defense, Williamson and Hamilton; centre, Chipman; wings, C. White and Hastie; alternates, Williams, B. White, Bowen, Gerow, Jennett, Boyer, Redmond.

Whitby—Goal, Hurst; defense, W. Vipond and Barnes; centre, Covert; wings, Dafoe and Cooper; alternates, Gamble, Durling, Heard, Bragg, Brown, Maundrell, Barrage.

Referee—Bert McCaffrey, Toronto.

First Period

1—Belleville, Chipman (Hastie) 2:23
2—Whitby, Cooper (Gamble, Dafoe) 17:33
Penalty—Hamilton.

Second Period

3—Belleville, Chipman (Hastie) 1:56
4—Belleville, C. White 12:35
Penalties—Jennett, Hamilton.

Third Period

5—Whitby, Heard (Gamble, Durling) 2:28
6—Whitby, Durling (Gamble) . 8:26
7—Whitby, Cooper (Brown, Barnes) 11:24
8—Whitby, Cooper (Brown, Covert) 12:43
9—Whitby, Cooper 16:43
No penalties.

Lindsay Rotarians Defeat Kiwanians

LINDSAY, Feb. 14—In the annual curling match for the Frost & Frost Shield between Rotary and Kiwanis clubs yesterday, Rotary won by a comfortable margin. The shield has been in competition for several years, L. M. Frost, K.C., being an ex-president of the Rotary, and C. G. Frost a past president of Kiwanis. The rinks:

Rotary	Kiwanis
A. P. Trueman	J. Lytle
F. G. Perrin	W. Hall
H. Lusson	R. J. Daw
C. W. Lees.....11	W. MacMillan .1
S. R. Pitts	W. Moody
D. McQuarrie	Dr. Woodrow
F. L. Weldon	W. J. Carlisle
W. Aldous......7	M. E. Grant ..13
C. E. Ferguson	G. Stephenson
R. Chapman	C. V. Sleep
G. Coreil	B. Everson
W. E. Reesor....8	W. MacMillan .5
26	19

Death For Hoarding

BERNE, Feb. 14—(AP). — A 44-year-old German businessman, Paul Vollmer, from Hamm, has been condemned to death for food hoarding, the Swiss telegraphic agency reported today from Dortmund, Germany.

THE O'Keefe SHOW
MUSIC SONG DRAMA
A CONTRIBUTION TO CANADA'S ALL-OUT WAR EFFORT
CFRB
SUNDAY 8:30p.m. (D.S.T.)
O'KEEFE'S BEVERAGES LIMITED

Give Boston Bruins' Kraut Line Royal Send-Off

This is farewell to big-time hockey—for the time being—for Boston Bruins' famous "Kraut Line," Milt Schmidt, Porky Dumart and Bobby Bauer, now members of the Royal Canadian Air Force. Acting Captain Jack Crawford, RIGHT, of the Bruins, is shown presenting wrist watches and bonus cheques to the starry trio after their final game with Bruins, against Montreal Canadiens in Boston. Dumart is at LEFT, Schmidt at CENTRE, Bauer at right of the line.

Hockey Results and Standings

NATIONAL LEAGUE

	W.	L.	T.	F.	A.	Pts.
Rangers	24	11	1	142	106	49
Boston	21	11	5	118	82	47
Toronto	21	12	3	117	92	43
Chicago	19	14	3	114	102	41
Detroit	11	22	3	93	136	25
Americans	12	24	1	97	131	25
Canadiens	10	24	2	88	137	22

Future Games

Saturday—Detroit at Toronto; Rangers at Canadiens.

Sunday—Americans at Rangers; Canadiens at Detroit; Boston at Chicago.

AMERICAN LEAGUE
Eastern Section

	W.	L.	T.	F.	A.	Pts.
Springfield	23	15	4	154	115	50
New Haven	19	19	4	123	148	41
Providence	16	22	5	164	169	37
Washington	14	22	4	103	124	32
Philadelphia	8	31	3	114	186	19
Western Section						
Hershey	26	10	5	157	113	57
Cleveland	25	13	3	126	110	53
Indianapolis	23	13	5	137	100	51
Buffalo	17	18	4	117	107	38
Pittsburg	16	24	4	148	174	36

Future Games.

Saturday—Hershey at Cleveland; Indanapolis at Ptitsburg; Buffalo at Philadelphia; Washington at Springfield.

Sunday—Springfield at Buffalo; Philadelphia at New Havn; Hershey at Indianapolis; Cleveland at Providence; Pittsburg at Washington.

AMERICAN ASSOCIATION
Northern Section

	W.	L.	T.	F.	A.	Pts.
St. Louis	23	11	3	109	76	49
St. Paul	22	10	5	100	56	48
Omaha	17	16	3	119	109	37
Minneapolis	17	17	3	96	113	37
Southern Section						
Kansas City	22	17	1	138	135	45
Fort Worth	18	18	2	141	121	38
Tulsa	9	24	3	97	129	21
Dallas	9	24	3	89	139	21

Future Games

Saturday—St. Paul at Minneapolis; Fort Worth at Tulsa; Dallas at Omaha.

Sunday—Minneapolis at St. Paul; Tulsa at St. Louis; Dallas at Kansas City.

BIG SEVEN JUNIOR

	W.	L.	T.	F.	A.	Pts.
Brantford	15	5	0	140	75	30
Oshawa	14	6	0	129	81	28
Marlboros	11	8	1	65	67	24
Guelph	12	10	0	97	97	24
St. Michael's	10	11	0	60	91	20
Young Rangers	9	9	1	78	82	20
Native Sons	0	19	0	39	112	0

Future Games

Saturday—Marlboros at Oshawa; Native Sons at Guelph; Brantford at St. Michael's.

U.S. EASTERN AMATEUR.

	W.	L.	T.	F.	A.	Pts.
Boston	28	11	5	199	126	61
New York	26	15	5	208	154	57
Johnstown	26	15	5	179	158	57
Washington	20	21	5	184	201	45
Baltimore	18	24	4	183	200	40
River Vale	13	27	4	132	177	30
Atlantic City	12	30	0	161	230	24

Friday Results

Washington 4, Baltimore 1
Atlantic City 10, Boston 2

Future Games.

Saturday—Atlantic City at River Vale; Boston at Johnstown.

O.H.A. SENIOR LEAGUE

oxHamilton 4, Marlboros 3
o—19:58 overtime.
xNiagara Falls 3, St. Catharines 1
x—First game of best-in-7 series.

O.H.A. SENIOR B

Whitby 6, Belleville 3
Series tied 1 game each.

O.H.A. INTERMEDIATE B

Owen Sound 12, Durham 2
Elmira 6, Georgetown 5
Waterloo 6, Seaforth 0
Hagersville at Paris—postponed.

O.H.A. JUNIOR B.

oBarrie 6, Penetang 5

O.H.A. JUNIOR C.

zAurora 5, Markham 2
zAurora leads series 2-1.
Grimsby 11, Simcoe 2

ONTARIO JUVENILE

Dundalk 4, Shelburne 3

O.M.H.A. JUVENILE.

Penetang 6, Barrie 5

O.M.H.A. MIDGET

Brantford 2, Ingersoll 1

A.B.C. SENIOR

Kimberley 4, Red Deer 3

A.P.C. SENIOR

New Glasgow 7 Truro 3

CAPE BRETON SENIOR

Glace Bay 9 North Sydney 2

QUEBEC SENIOR

Cornwall 9, Montreal Royals 5

MANITOBA JUNIOR.

St. Boniface 6, East Kildonan 4
Win. Falcons 5, Win C.U.A.C. 1

Percy Skitch Wins Consols Finals Over Ross Flintoff's Oshawa Four

OSHAWA, Feb. 14—(Special). — Percy Skitch's Lindsay rink nosed out Ross Flintoff's Oshawa four in the final match of the division playoffs for the British Consols single rink event here early this morning. Skitch had his sternest match in the final bracket, but steady curling enabled him to establish a lead which he held to the finish despite Flintoff's strong rally.

Preliminary Round

Oshawa:	Bobcaygeon:
Milt Gay	C. Cosh
Russ Gay	H. Murphy
F. Garrard	J. Henderson
F. R. Michael..9	M. Thurston.. 8
Oshawa:	Oshawa:
Bert White	Cyril Luke
Dr. J. Brock	Archie Muir
A. J. Parkhill	Sam Jackson
Dr. Harding ..20	Ben Ward ...11
Lindsay:	Peterborough:
W. Moynes	R. Payne
J. G. Baldwin	A. L. Mangus
E. L. Sheldon	G. Putnam
W. Langdon .14	Geo. Green .. 9
Oshawa:	Peterborough:
Gord Wanless	C. Williamson
Ted Colvin	Dr. Clark
Wm. Gifford	L. Metcalfe
Ross Flintoff.18	N. H. Hamley. 9
Bobcaygeon:	Peterborough:
L. Cunningham	R. Carter
A. Woolard	D. Hall
B. Kennedy	E. Williams
Wib. Mark....22	J. E. Thomas .6

First Round

Oshawa:	Lindsay:
M. Hart	Dr. C. Laidley
F. Evans	S. Flavelle
W. H. Karn	N. Gregary
P. Canning...13	Dr. W. Scott.10
Lindsay:	Lindsay:
Ken Richmond	R. Butler
Les Colvin	
Bert Everson	

Percy Skitch—Won by default.

Oshawa:	Oshawa:
J. McLeod	Chas. Sage
Art German	Chas. Bailes
Chas. Peacock	John Perry
W. Brownlee .13	H. Sutcliffe ..12

Second Round

Oshawa:	Oshawa:
Dr. Harding ..16	Frank Michael 11
Oshawa:	Lindsay:
Ross Flintoff 15	W. Langdon .. 4
Oshawa:	Bobcaygeon:
P. Canning ..15	A. D. Mark ..13
Lindsay:	Oshawa:
P. H. Skitch .15	W. Brownlee . 5

Third Round

Oshawa:	Oshawa:
Ross Flintoff 13	Dr. Harding .10
Lindsay:	Oshawa:
P. H. Skitch .17	P. Canning ... 7
Lindsay:	Oshawa:

Final

P. H. Skitch . 9 Ross Flintoff . 7

Lady Curlers Drop 3 Games

SEIGNIORY CLUB, Que., Feb. 14.—(CP)—Toronto Granites were still leaders at the close of the second round Friday of the Seigniory clubs eleventh annual curling bonspiel for the Sewell Trophy.

Rinks skipped by Mrs. L. E. Woolley, Mrs. C. S. Robertson and Mrs. H. J. Humphrey chalked up second wins by defeating respectively teams from Peterborough, Royal Montreal and Outremont.

The only local contestants for the trophy this year are Mrs. Cyril Chapman's Montebello rink who scored a 12-7 win over a Brookline, Mass., country club team skipped by Mrs. S. Baldwin.

Four rinks registering the highest margin of points in three wins are eligible to enter the semi-finals.

Tor. Granite	Peterborough
Mrs. Medland. 13	Miss Fanning. 4
Mont. St. Law.	Outremont
Mrs. Anderson 7	Mrs. Maloney 7
Montebello	Brookline
Mrs. Chapman 12	Mrs. Baldwin. 7
Tor. High Park	Royal Mont.
Mrs. J. Taylor 8	Mrs. Riddell.. 4
Mont. West	Peterborough.
Mrs. Reynolds. 9	Mrs. Westbr'ke 7
Tor. Granite	Outremont
Mrs. Humphrey 9	Mrs. Unwin... 7
Tor. Granite	Peterborough
Mrs. Woolley..11	Mrs. Degraw.. 6

Remember When—

By The Canadian Press

Heavyweight boxer Ernie Schaff, after taking a beating from giant Primo Carnera, died in hospital nine years ago today. After collapsing in the 13th round of the 15 round bout, Schaff never regained consciousness.

McCANNAN ELECTRICAL SALES
342 George St. — Next to Centre Theatre
The Tunes you will want THIS WEEK. Most Played! Most Requested!
BLUEBIRD RECORDS OF SELECTIONS ON "YOUR HIT PARADE"
FEBRUARY 7, 1942
B-11397—There'll Be Bluebirds Over the White Cliffs of Dover—F.T. ...... Glenn Miller and His Orchestra
B-11406—There'll Be Bluebirds Over the White Cliffs of Dover—F.T. .... Dick Todd
B-11349—Rose O'Day—Vocadance .... Four King Sisters
B-11286—Rose O'Day—Waltz .... Freddy Martin and His Orchestra
B-11274—Elmer's Tune—F.T. .... Glenn Miller and His Orchestra
B-11413—Ev'rything I Love—F.T. .... Glenn Miller and His Orchestra
B-11344—The Shrine of St. Cecilia—F.T. .. Vaughn Monroe and His Orch.
B-11397—We're the Couple in the Castle—F.T. .... Glenn Miller and His Orchestra
B-11316—This Love of Mine—F.T. .... Tommy Dorsey
B-11391—Deep in the Heart of Texas—F.T. ... Alvino Rey and His Orch.
B-11393—'Tis Autumn .... Freddie Martin and Orchestra
B-27620—Rose O'Day .... Art Jarette and Orchestra
McCANNAN ELECTRICAL SALES
342 George St. Phone 5363

Conn Is Given Decision Over Tony Zale

By AL COLLETTI
(Canadian Press Staff Writer.)

NEW YORK, Feb. 14—(CP).—For six round last night Billy Conn was in the doldrums — and if the fans didn't know better they would have sworn they were watching a $25 carnival fight instead of the second best heavyweight in the world trying to defeat the middleweight division's top man.

But in the seventh round Billy the Kid found the range and form that almost lifted the heavyweight crown from the lofty head of Joe Louis last June, and ripped into Tony Zale, the former steel worker from Gary, Indiana. He rocked Zale with a hook flush on the jaw and a subsequent two-handed flurry. From there on the Pittsburg master boxer coasted to an easy 12-round victory in a match made at catch weights. Conn scaled 175¾; Zale 164¼.

Zale, who became undisputed middleweight champion last November by giving Sailor Georgia Abrams an artistic going-over, kept up a withering attack to Conn's body almost all the way. Whenever Zale's famous pile-driving rights to the kidneys landed, it only made Conn angry and he would tear into the 160-pound ruler with both hands swinging.

Still a Pretty Fair Clouter.

Conn showed that he had not been weakened permanently by the punishment handed out by Louis last June. He still was a pretty fair clouter but the only trouble was that he didn't open up often enough. Zale hurt him in the seventh, ninth and 11th rounds — and each time Billy got his "Irish" up, tore in and hurt the strong silent "man of steel." Otherwise he appeared content to pile up points.

The 15,000 fans who contributed to a gross gate of 48,000 showed how they felt about it by mingled boos and cheers at the end—cheers for the bit of action they received and boos for the lack of it in several rounds.

It was figured that the Zale tussle would be the last one for Conn before tossing him in with Louis again in June—a scheduled return go. But Manager Johnny Ray has decided that Billy should have another "tune-up" before taking on the champion.

He will talk it over today with Promoter Mike Jacobs. Lou Nova or Gus Lesnevich, the light-heavyweight champion, are prospective opponents.

Curling News

By HERB MARTIN

Running Shots

Never in the history of the Peterborough Curling Club has there been a bonspiel that was so successful as the one sponsored by our ladies' section, yesterday.

That game between Mrs. G. Bosworth and Mrs. W. Code, both from High Park, Toronto, was one of the finest exhibitions ever staged on our ice.

So close was the score that at the end of the regulation eight ends it stood 5 all.

Those ladies certainly know how to play the game and every one of them—winners and losers—are real curlers, perfect ladies, and true sports.

To Miss M. Patterson goes the honor and glory of putting over the first Ladies' Open Bonspiel ever staged by our club. She was ably assisted by Mrs. Bruce, Mrs. Clarke, Mrs. Robinson, Mrs. Russell and Mrs. Metcalfe.

And believe us what a swell job they made of it—not one small detail was left out.

And just in passing, we never did find out who owned that button!

The ladies are greatly indebted to Outram and Co., The Peterborough Floral Co., Comstock Co. and George Sorenson for their generous donations.

The ladies certainly appreciate the generosity of Mr. Wes Champ. They all agree that he is a swell fellow.

And if you don't think that midday lunch was not something to sit down at, ask Charlie Westbrooke of Jimmy Harkness. We'd hate to have their appetites on our income.

Cutting The Park Trees

NEW YORK, Feb. 14 — (AP). — They're chopping down the trees in the Bois de Boulogne, famous park in Nazi-occupied Paris, the Vichy radio reported last night in a broadcast heard by N.B.C. Foreign dispatches have told of a German shortage of timber.

Seizes U.S. Company

BERNE, Feb. 14 (AP)—The Italian government confiscated Italian branches of the American Express Company and the Banca D'America Friday. The action followed by 24 hours a Hungarian government decree confiscating all United States-owned property in Hungary.

The Sports Round-Up

By HUGH S. FULLERTON, JR.
Associated Press Sport Writer.

NEW YORK, Feb. 14—(AP). — Jack Gray of Texas, one of the most nervous of the fidgety fraternity of basketball coaches, got the surprise of his life when the Longhorns played T.C.U. last week....During the tense moment just before the game, Hub McQuillan, the T.C.U. coach, walked into the dressing room...."You know, Jack, I just don't seem able to make this thing work right," he remarked....His hand flicked out and a bright red spool slid down a string and spun its way back up again.....You might say Hub was using a kid's top to toy with the kids.

One-Minute Sports Page

Bobby Faught, Notre Dame's sophomore basketball centre, picked the college as a good place to play tennis....Jack Curley, who has seen fighters come and go for 16 years as manager of Stillman's Gym, and his son, Arthur, both will register for the draft Monday. Jack is 43, Arthur, 20.

Today's Guest Star

Elliott Chaze, Lake Charles (La.) American Press: "Because Hans Lobert has threatened to take the Phils out of the cellar, a lot of smarties are snickering....Well, everybody said Burbank couldn't take the seeds out of the orange."

Cleaning the Cuff

Baltimore has offered Billy Conn $10,000 to meet the winner of Monday's Red Burman-Johnny Shkor fight....Dick Metz tells officials of the Miami International four-ball golf tournament that he won't be able to play because he expects to be pacing a hospital corridor about that time....Folks who saw Tony Canzoneri's stage debut say he must be a better actor than most fighters because he had to throw a fight in the show. He never did it in the ring.....Herman Hickman, the North Carolina State coach who takes—and gives—plenty of kidding about his 295 pounds, tells this one on himself....Figuring his bulk wouldn't be acceptable to the army, Hickman decided to get his name into the headlines by offering to enlist....The morning he planned to visit the recruiting office, he picked up a paper and read: "Tank Corps Accepts Man Mountain Dean."

Major League Baseball Teams Plan To Curtail Farm Operations

By JUDSON BAILEY
(Associated Press Sports Writer.)

NEW YORK, Feb. 14—(AP). — Farm operations in baseball are going to have to be curtailed this season, says that Master Granger, George Weiss, vice president of New York Yankees, but the pruning will be kept to a minimum.

Last year the Yankees controlled a dozen clubs and approximately 300 players in the minor leagues, while this season they probably will work with 10 clubs and about 250 players.

The reason, of course, is the war. Already the Yankee system has turned over about 50 or 55 players to the military services, Weiss said, and some of the leagues in which it had franchises last year will not open the 1942 season.

"Right now we're in the dark and many of the leagues are just feeling their way along," he said today. "Until we know which ones are going to operate and which ones aren't, we can't be very definite about our plans.

"We are going to try to keep as many leagues intact as possible and especially to preserve the strong ones and make them stable."

This was a policy agreed upon by representatives of major league clubs with extensive farm systems at a recent meeting with William G. Bramham, president of the National Association of Professional Baseball Leagues.

Aid Better Circuits

At that time it was decided some "dead branches" would necessarily have to be trimmed from the minor league tree, and that the big league clubs should concentrate their support in the sturdier circuits to make certain they didn't all collapse as so nearly happened in the last war.

Up till now, Weiss said, the Yankees have formally withdrawn from only two cities—Akron, O., in the Class "C" Middle Atlantic League, and Norfolk, Neb., in the Class "B" Western League, which has folded.

"We would have pulled out of Akron, war or no war," he said. "We had operated the club for several years and taken some heavy losses and we made up our minds last Fall to end what had proved to be an unsatisfactory arrangement.

"We have two other Class "C" farms—Amsterdam, N.Y., in the Canadian-American League, and Joplin, Mo., in the Western Association."

Weiss said he believed St. Louis Cardinals, who operate more than a score of minor league clubs, also would have to curtail their minor league affiliations, although some of the other big league clubs which have not built up such large organizations have announced they will be affected only slightly.

MOVIE TIME TABLE

Capitol—"Tarzan's Secret Treasure", 2.00, 4.00, 5.40, 7.40, 9.40.

Regent—"Here Comes Mr. Jordon", 1.35, 3.40, 5.40, 7.50, 9.50.

Centre—"A Yank in the R.A.F." 2.25, 4.55, 7.15, 9.30; "Spanish Fiesta", 1.55, 4.25, 6.45, 9.00.

Saints Dropped Decision To Niagara Falls

(By The Canadian Press)

The decline that made St. Catharines Saints a reasonably soft touch in the last few games of the Ontario Hockey Association Senior "A" schedule seems to have followed them into the playoffs. Unless they shake the lassitude within the next few days they may watch the remainder of the title skirmishing from the Bleachers.

Last night Saints dropped a 3-1 decision to Niagara Falls Weavers before a disappointed St. Catharines crowd, scoring only in the second period while Weavers got two then and one in the third. It was the first game of one of the O.H.A.'s four-of-seven semi-final series. In opening the other, Toronto Marlboros dropped a 4-3 overtime decision to Hamilton on a fluke goal with two seconds of play left.

Saints' defeat probably was not all due to their decline. The rise of Niagara Falls in recent games was at least half the cause for victory. After a scoreless first, Hal Cooper and Roy Heximer scored for Weavers before Paul Mundrick bagged St. Catharines' first and only goal. In the third Mason counted for Weavers in a session featured by the outstanding work of Doug Webb in the Niagara Falls nets.

Saints, who finished second in the league after leading for most of the season, were favored heavily before the game. Weavers squeezed into the playoffs via fourth place.

Smack Allan's fluke shot from the blue line, bounching into the Marlboros nets past Baz Bastien off a Toronto player, eclipsed what otherwise would have been a one-man show by Johnny Conick. Conick scored Hamilton's first three goals, including the one that forced overtime. Eddie Shamlock, Ace Tisdale and Obs O'Brien scored for Marlboros.

Toronto's cause was weakened further by the loss of Johnny Acheson, who has been transferred to Ottawa by the R.C.A.F.

NEW CENTRE THEATRE
Last Times To-day
"A YANK IN THE R.A.F."
With Tyrone Power-Betty Grable
"SPANISH FIESTA"
In Glowing Technicolor
Extra! Cliff Edwards' Buckaroos and Colored Cartoon
Monday - Tuesday - Wednesday
EDWARD G. ROBINSON, GEORGE RAFT
And MARLENE DIETRICH, in
"MAN POWER"
And Big Feature No. 2
"TOO MANY BLONDES"
WITH RUDY BALLEE and HELEN PARRISH
PLUS! LATEST NEWS EVENTS
COME ON CANADA! BUY VICTORY BONDS!

Regent
STARTING MON.
2 Ace Hits—Full of Action and Suspense
FEATURE NO. 1
"PRIVATE NURSE"
Starring Brenda Joyce - Robert Lowery
FEATURE NO. 2
"I Was A Prisoner On Devil's Island"
Starring Sally Eilers - Donald Wood
LAST TIMES TO-NIGHT
"HERE COMES MR. JORDAN"
The Comedy Hit—Picked One of the Ten Best

Mardi Gras Dance
For the Benefit of the
ROYAL CANADIAN NAVAL VOLUNTEER RESERVE
LEGION HALL
Tuesday, February 17, 9.00 P.M.
TICKETS $1.00 Each
Dress Optional - Floor Show 10.30 P.M. - Refreshments

Fredric March Martha Scott
in the lovable story of a man who had one foot in heaven—and the other in hot water!
Starting MONDAY
"One Foot in Heaven"

It's from the year's big best-seller!
A WARNER BROS.' HIT, with
BEULAH BONDI • GENE LOCKHART
LAST TIMES TO-DAY
"TARZAN'S SECRET TREASURE"
Johnny Weismuller
Maureen O'Sullivan

Father's gentle... Father ROARS—but living with Father never bores! (Just ask Mother, Sis or Brother—they'll tell you they couldn't love another!)
CAPITOL
A FAMOUS PLAYERS THEATRE

On The Cold Soviet Western Front

The intense cold of the Russian-German battlefront is typified in this picture, just received from Europe. Red army machine-gunners were photographed in this firing line as they slowly press the German hordes back.

George Lee, 96 Passes In Huntingdon

MARMORA, Feb. 14.—(ENS.) — Many of the older generation learned with regret on Tuesday of the passing in Huntingdon township of one who came to Deloro about fifty-five years ago from his native county of Staffordshire, England, and who had attained to the ripe old age of 96. This grand old veteran, George Lee, senior, passed away with words on his lips of realization that he was going to meet his God.

In coming to Deloro, he was employed by the Deloro Mining and Reduction Company and erected the first arsence refiner there. A few years later his wife and four children came from England to rejoin him. The late Mr. Lee next resided in Madoc township and about thirty years ago took up residence in Huntingdon

Interested in mining, he went to Cobalt, where he became a successful prospector. He also owned a fluor spar mine in Madoc township and did some foundry wrk besides. Until reaching advanced age he was most active in every way and was highly respected by all who knew him.

Besides his widow, the late Mr. Lee is survived by nine children, namely: Fred, Marmora; Mrs. W. Davidson (Martha), Marmora township; George and Joseph, Madoc township; Benjamin, Huntingdon township; Mrs. Percy Bronson (Elmira) Rawson township; Mrs. Fred Ethier (Forence), Belleville; Mrs. Kenneth Barriage (Maud), Belleville, and Mrs. Albert Bronson (Mabel) Rawdon township.

Following a short service at his late residence on Thursday afternoon, service was held in St. John's Anglican church, Madoc, by Rev. W. J. Robinson, rector.

Interment took place in O'Hara's cemetery near Madoc, it being the first burial in the new extension to the cemetery.

Close neighbors acted as pall-bearers, Thomas O'Reilly, Albert Read, John Willman, John Hoover, Charles Hoover and William Herrington.

Three Auxiliaries Aid In Day Of Prayer

MILLBROOK Feb. 14—(ENS).— The president, Mrs. A. L. Siscoe, had charge of the W.M.S. of St. Andrew's Church held on Wednesday at the home of Mrs. Ross Edmunds, Mrs F. J. Smith, convener of Christian Stewardship, and Mrs. John Rowland, convener of peace and temperance, assisting with the opening worship service. Announcement was made that the World Day of Prayer on Friday, Februuary 20, is to have the three auxiliaries of the village participating, with St. Andrew's as the hostess society — 3:00 p.m. is the hour of service.

Mrs. M. McDowell leader of Group B, took charge for the program, Mrs. Edmunds reading the lesson and Miss E.L. Hetherington offering prayer, after which Mrs. J. H. George ably presented the third chapter from the study book.

Canuck Troopers Get Shift Home

OTTAWA, Feb. 14 — (CP). — A cross-section of Canada's fighting forces overseas is now back in the Dominion, many being soldiers invalided home ater several years' service and others pointed for new duty posts in training camps here.

With them came hundreds of English, Australian, and New Zealand recruits for the Commonwealth Air Training Plan and merchant seamen ready to take over ships on this side of the Atlantic.

Several women also made the hazardous trip to the Dominion — some bringing their children — to join their husbands stationed at the air training posts in Canada.

Happiest of those invalided home was Sergt. G. Watkinson of Toronto. "It was swell over there, but it's even sweller to get back," he said.

Another Permanent Force man returning to his home was C.S.M. D. Shepherd of Kingston, Ont., whose army record in this war "adds up to a trio of deuces." He was overseas exactly two years, two months and two days.

However, he is leaving a substitute to hold the bastion of Britain, he said, telling that his son Ronald was serving there as a gunner. "Canada can have a war without a Shepherd in it, but they can't have a good fight," he said, suiting on old saying to his personal needs.

Offer To India

London, Feb. 14 (CP).

A Government spokesman disclosed today that the Government of India has been offered representation at Britain's war cabinet and on the Pacific War Council.

Although India does not have dominion status, he declared that the British Government is anxious that it "should be afforded the same opportunities as the dominions, being represented at the war cabinet and on the Pacific War Council for purposes of formulation and direction of policy for prosecution of the war."

HEALTH CHATS

By D. B. AVISON, M.D., D.P.H., Medical Officer of Health

DIPHTHERIA.

This week I heard over the radio a report and a warning to Toronto citizens that they had recently had five deaths in the city due to diphtheria, and urging that all children be immunized against diphtheria.

You will recall that in one of our earlier chats I described to you the horror of diphtheria and how important it was for you to call your doctor in early to see any case of sore throat, since the chances of recovery depend on early diagnosis and early treatment. You will also recall that I urged that every child should be given protection against diphtheria with toxoid, which consists of three small injections given three weeks apart.

Toronto is not far from Peterborough and it is reasonable to expect that under modern travel conditions communicable diseases should travel between these cities and we are, therefore, forewarned by the reports of diphtheria in Toronto. Fortunately, I believe most of our children have received Toxoid. For those who haven't, I address this appeal to their parents that they have it done by their family physicians immediately. School children should have already been done, but if you have any doubt about it you had better check with your school nurse who will have their records. Many pre-school children have been done, but there may be many not yet immunized. These pre-school children can be done at either of our Child Welfare Clinics held at 3:00 p.m. on Wednesdays at All Saints' Church and on Fridays at the Central School. If you can afford it I would urge that you go to your own physician, because he can give you an appointment that will fit into your time better and also not cause you the delay that may be necessary where a large number are being done at the same time.

In any case see that your child is toxoided immediately. You owe this protection not only to your own child but to other people's children, for one case of diphtheria endangers others.

SCARLET FEVER.

At the risk of making this chat too long, I want to add to the above warning about diphtheria, a further warning about Scarlet Fever which is also epidemic in Toronto. We have five cases under isolation in Peterborough now. Fortunately, the type of cases we are getting this year are light, but the loss of time entailed is serious—26 days for the patient and 7 days for the contacts, provided the patient has been removed to hospital, or 28 days if the patient hasn't been so removed. Scarlet Fever immunization takes five injections a week apart, and though we are not ready to guarantee that it will protect, we have sufficient evidence to believe that it will do so in a large percentage of cases.

Let's not be "penny wise and pound foolish."

Havelock News

Mrs. Herb Hoard returned Wednesday from spending a week with her friend, Mrs. Fennell, Norwood.

Mr. and Mrs. Edward Fennell spent Sunday in Peterborough with Mr. and Mrs. Kenneth Kemp.

Miss Doris Pettifer spent the week-end with her mother in Campbellford.

Mr. Leslie Chiles, Kingston, visited Sunday here, and took his wife and two children back to Kingston, who have been visiting here for the past two weeks.

Mr. and Mrs. Edgar McKee, Campbellford visited Monday with Mr. and Mrs. Bruce Puffer.

GORE'S LANDING

Lynn MacDonald Heads Club

GORE'S LANDING, Feb. 14.—(ENS)—The Men's Club of the United Church, of Plainville, Gore's Landing and Bethesda North, met in the basement of Gore's Landing United Church on Tuesday evening.

Glen Hogg, Harwood, was chairman. Mr. Fisher took charge for the election of officers. A discussion on disbanding the club on account of gas rationing and the problem of getting speakers was held and finally it was decided to continue the meetings for the present, and double up on cars.

The new president of the Men's Club is Lynn MacDonald, Gore's Landing; vice-president, Allan Dines, Plainville; secretary, Kenneth Symons, Harwood; treasurer, Miles MacDonald, Gore's Landing. Two new directors were also appointed, Glen Hogg, Harwood, and Edgar Buttar, Plainville.

Community singing followed the election of officers with Mrs. Meggs as accompanist. A reading entitled "Criticism" by Arthur Lawton and a solo, "In A Little Corner of England" by Genneth Symons concluded this portion of the program.

Rev. M. C. Fisher introduced the guest speaker of the evening, Rev. Allan Johnson of St. George's-on-the-Hill. Mr. Johnson's address was on "How we got our Bible" and was thoroughly enjoyed by the men present. Starting with the Old Testament, Mr. Johnson spoke of the ancient manuscripts which were copied by hand and down through the years many mistakes had been made. In the hundreds of years during which the changes were made in the Bible by various persons copying the different books, it was a difficult matter for later scholars to get the actual wording and the meaning of the original manuscripts.

When Mr. Johnson concluded his address, Mr. McCulloch moved a vote of thanks. The meeting concluded by singing God Save the King.

THIS IS 1942

Prices are up. More money is circulating. Everything is worth more, much more. Make sure your INSURANCE is sufficient.

Check Your Values Today

Davis-Thompson Co.
433 GEORGE ST.
DIAL 4724

"Let's Roll Up Our Sleeves and Get Into It"

Canada Needs MEN for the Army

Men Wanted Now
Ages 19 to 45

You May Enlist In:

1. Royal Canadian Artillery
2. Armoured Car Units
3. Infantry Battalions
4. Machine Gun Battalions
5. Royal Canadian Engineers
6. Royal Canadian Ordnance Corps
7. Royal Canadian Corps of Signals
8. Royal Canadian Army Service Corps
9. Canadian Forestry Corps
10. Royal Canadian Army Medical Corps

For Enlistment Apply to:

AREA RECRUITING OFFICER
ARMOURIES
PETERBOROUGH, ONTARIO

The Minister of Finance of the Dominion of Canada offers for public subscription

$600,000,000

SECOND

VICTORY LOAN

Dated and bearing interest from 1st March 1942, and offered in three maturities, as follows:

For Cash or Conversion	For Cash or Conversion	For Conversion only
Twelve-year	Six-year	Two and one-half year
3% BONDS DUE 1st MARCH 1954	2¼% BONDS DUE 1st MARCH 1948	1½% BONDS DUE 1st SEPTEMBER 1944
PAYABLE AT MATURITY AT 101%	PAYABLE AT MATURITY AT 100%	PAYABLE AT MATURITY AT 100%
Callable at 101 in or after 1952	Non-callable to maturity	Non-callable to maturity
Interest payable 1st March and September	Interest payable 1st March and September	Interest payable 1st March and September
Denominations, $50, $100, $500, $1,000, $5,000, $25,000	Denominations, $1,000, $5,000, $25,000	Denominations, $1,000, $100,000
ISSUE PRICE: 100%, yielding 3.07% to maturity	ISSUE PRICE: 100%, yielding 2.25% to maturity	ISSUE PRICE: 100%, yielding 1.50% to maturity

Principal and interest payable in lawful money of Canada; the principal at any agency of the Bank of Canada and the interest semi-annually, without charge, at any branch in Canada of any Chartered Bank.

Bonds may be registered as to principal or as to principal and interest, as provided in the Official Prospectus, through any agency of the Bank of Canada.

CASH SUBSCRIPTIONS

Cash subscriptions will be received *only for the 3% and/or the 2¼% bonds* and may be paid in full at the time of application at the issue price in each case *without* accrued interest. Bearer bonds with coupons will be available for prompt delivery. Cash subscriptions may also be made payable by instalments, plus accrued interest, as follows—

10% on application; 15% on 15th April 1942; 15% on 15th May 1942;
20% on 15th June 1942; 20% on 15th July 1942;
20.82% on the 3% bonds OR 20.62% on the 2¼% bonds, on 15th August 1942.

The last payment on 15th August 1942, covers the final payment of principal, plus .82 of 1% in the case of the 3% bonds and .62 of 1% in the case of the 2¼% bonds representing accrued interest from 1st March 1942, to the due dates of the respective instalments.

CONVERSION SUBSCRIPTIONS

Holders of Dominion of Canada 1½% Bonds due 15th May 1942, and Dominion of Canada 2% Bonds due 1st June 1942, may, for the period during which the subscription lists are open, tender their bonds *with final coupon attached*, in lieu of cash, on subscriptions for a like or greater par value of bonds of *one or more* maturities of this loan at the issue price in each case *without* accrued interest. The surrender value of the 1½% Bonds will be 100.59% of their par value, and of the 2% Bonds will be 100.80% of their par value, inclusive of accrued interest in each case; the resulting adjustment to be paid in cash.

The Minister of Finance reserves the right to accept or to allot the whole or any part of the amount of this loan subscribed for cash for either or both of the available maturities if total subscriptions are in excess of $600,000,000.

The cash proceeds of this loan will be used by the Government to finance expenditures for war purposes.

Subscriptions may be made through any Victory Loan Salesman, the National War Finance Committee or any representative thereof, any branch in Canada of any Chartered Bank, or any authorized Savings Bank, Trust or Loan Company, from whom may be obtained application forms and copies of Official Prospectus containing complete details of the loan.

The lists will open on 16th February 1942, and will close on or about 7th March 1942, with or without notice, at the discretion of the Minister of Finance.

Department of Finance,
Ottawa, 14th February 1942.

RADIO CHART **The Peterborough Examiner** SATURDAY February 14

RADIO PROGRAM FOR ENTIRE WEEK, STARTING SUNDAY, FEB. 15TH

See the Newest Patterns in China and Glassware
On Display at
Routley's
Phone 4786 - 341 George

Next Saturday Is
Valentine's Day
We have a grand assortment of
VALENTINE GIFTS
Drop in and choose one for Your Valentine
BERT AUSTIN'S
JEWELER
196 Charlotte St. Phone 5451

FRIDAY, FEBRUARY 20

8:00 CBL—CBC News
CFRB—News, Jim Hunter
WEAF—European News Roundup
8:15 CBL—Morning Devotions
WEAF—Studio X
WABC—Aunt Jemima Program
8:30 CBL—March Past
WJZ—Texas Jim Robertson
8:45 CFRB—Troubadors
CKCL—Rhythm Revue
WABC—Woman's Page
9:00 CBL—News Interlude
CFRB—Melodic Moods
WEAF—Spice of Life
9:15 CBL—The Breakfast Club
WABC—School of the Air
WEAF—Richard Liebert
9:30 CKCL—Voice of Memory
WJZ—Breakfast Club
WEAF—Morning Market Basket
9:45 WABC—Stories America Loves
CBL—Maple Leaf Duo
CFRB—Homespun Harmonies
WEAF—Rhythmic Melodies
10:00 CBL—News; Food Facts
WJZ—Strike Up the Band
WABC—Betty Crocker
CKCL—Visit with Frances Thompson
10:30 CFRB—Mrs. Aitken
WEAF—Help Mate
WJZ—A House in the Country
CBL—Singing Strings
10:45 CBL—Woman in White
WJZ—String Time
WABC—Woman of Courage
11:00 CBL—Monica Mugan
WABC—Treat Time
CFRB—Homecrafters
WJZ—The Travelling Cook
11:15 CBL—Organ Ramblings
CFRB—The Man I Married
WJZ—Continentals
11:30 CBL—Story of Dr. Susan
CFRB—Deep Purple
WABC—Bright Horizon
WJZ—Prescott Presents
11:45 CBL—Lucy Linton
WEAF—David Harum
WABC—Aunt Jenny's Stories

AFTERNOON

12:00 CBL—BBC News
CFRB—Twin Keyboards
WJZ—Nancy Craig
WABC—Kate Smith Speaks
12:15 CBL—Big Sister
CFRB—Let's Listen to Lesser
WEAF—To be announced
12:30 CBL—Ontario Farm Broadcast
CFRB—The O'Neills
CKCL—Melody Lane
WEAF—Deep River Boys
12:45 WEAF—Market Reports
CFRB—Lucky Listening
CKCL—Siesta
1:00 CBL—News
CFRB—News and Farm Broadcast
WJZ—From Washington
WEAF—Mary M. McBride
1:15 WJZ—Between Book-ends
CBL—The Happy Gang
1:30 CKCL—Circle Bell Ranch
WJZ—Your Money and Your Life
CFRB—Vic and Sade
1:45 CFRB—Road of Life
WJZ—Piano Duo
CBL—Royal York Trio
2:00 CBL—Mary Marlin
CFRB—Our Gal Sunday
WJZ—Music Appreciation Hour
2:15 CBL—The Right to Happiness
WEAF—Mystery Man
WABC—Joyce Jordan
2:30 CBL—Front Page Farrell
CFRB—Life Can Be Beautiful
WEAF—Valiant Lady
2:45 CFRB—Woman in White
WABC—Kate Hopkins
WEAF—Grimm's Daughter
3:00 CBL—Against the Storm
WABC—David Harum
WJZ—Orphans of Divorce
CFRB—Romance of Helen Trent
3:15 CBL—Ma Perkins
WJZ—Honeymoon Hill
WABC—Bob Hannon, songs
3:30 CBL—Pepper Young
CFRB—Hollywood Gossip
CKCL—For Music's Sake
WJZ—John's Other Wife
3:45 CBL—Road of Life
WEAF—Vic and Sade
WABC—Men Behind the Stars
4:00 CBL—News; Company to Tea
WABC—British-American Festival
4:15 CBL—Musical Program
WJZ—Club Matinee
CFRB—Big Sister
4:30 CBL—Club Matinee
CFRB—Memories
WABC—Sing Along
WEAF—Lorenzo Jones
4:45 CFRB—Waltz Time
WEAF—Young Widder Brown
CKCL—Smilin' Jack
5:00 CBL—Front Line Family
CFRB—Voice of Memory
WEAF—When a Girl Marries
WJZ—Children's Adventure Stories
5:15 CFRB—Musicale
WABC—The Goldbergs
WJZ—Secret City
5:30 CBL—Musical Program
CKCL—Prelude to Dinner
WJZ—Flying Patrol
5:45 CFRB—Young Canada Club
WABC—Scattergood Baines
WEAF—Three Suns Trio
WJZ—Tom Mix Straight Shooters

EVENING

6:00 CBL—Relax and Enjoy
CFRB—Jimmy Allen
WEAF—Strictly from Dixie
6:15 CBL—Farm Market Reports
WJZ—Sports To-day
WABC—Hedda Hopper's Hollywood
CFRB—Claire Wallace
6:30 CFRB—Jim Hunter, news
WJZ—Musical Appetizer
CBL—Wishart Campbell, songs
6:45 CBL—BBC News
WEAF—Bill Stern's Sports
WABC—The World To-day
7:00 CBL—As a Matter of Fact
CFRB—Amos and Andy
WEAF—Pleasure Time
7:15 CFRB—Lanny Ross
WEAF—News Roundup
WJZ—Radio Magic
7:30 CBL—Newbridge
CFRB—Vic and Sade
WABC—How'm I Doing?
WEAF—Grand Central Station
7:45 CBL—Recital Series
CFRB—Rex Battle, pianist
8:00 CBL—At Manning Depot
CFRB—Mixture Melodies
WJZ—Old Gold Program
WABC—Kate Smith Hour
8:30 CBL—Victory Loan Rally
WEAF—Information Please
WJZ—Three Ring Time
CFRB—Sports Club
9:00 CBL—Waltz Time
CFRB—Green Hornet
WABC—Philip Morris Play House
WJZ—Gangbusters
9:30 CBL—Theatre of the Air
CFRB—Steeplechase
WEAF—Plantation Party
WJZ—March of Time
WABC—First Nighter
10:00 CBL, CFRB—Victory Loan Broadcast
WABC—Ransom Sherman
WJZ—Elsa Maxwell's Party Line
WEAF—Capt. Flagg and Sergt. Quirt
10:30 WEAF—Night of February 20
WABC—Bobby Tucker and Chorus
WJZ—News Here and Abroad
11:00 CBL—CBC News
WABC—News Analysis
WJZ—Cavallero's Orchestra
11:15 CBL—World Affairs
WEAF—Music You Want
11:30 CBL—BBC Radio News Reel
CFRB—Sonny Dunham's Orchestra
12:00 CFRB—News Bulletins
CBL—Northern Messenger
WEAF—Southern Rivers, negro choir
WJZ—Happy-Go-Lucky Time.

SATURDA, FEBRUARY 21

8:00 CBL—News
CFRB—Jim Hunter, news
WEAF—European News Roundup
8:15 CBL—Morning Devotions
CFRB—Louise Wilcher, organ
WABC—Aunt Jemima Program
8:30 CBL—March Past
CFRB—Christian Science Devotions
WEAF—Richard Liebert, organ
WABC—Missus Goes A-Shopping
9:00 CFRB—News and Musicale
CBL—Interlude
9:15 CBL—Morning Market Basket
CFRB—Kenneth Spencer, songs
WJZ—Breakfast Club
9:30 CBL—Knights of the Road
CFRB—The Garden Gate
CKCL—Dance Orchestra
9:45 CKCL—Organ Music
WJZ—Breakfast Club
10:00 CBL—Musical Millwheel
WJZ—Continentals
CFRB—U.S. Marine Band
10:15 WJZ—Cadets' Quartette
CKCL—Victory Club
10:30 CBL—Over to You
CFRB—Jones and I
WEAF—The Wife Saver
WJZ—Four Polka Dots
11:00 CBL—The Band Played On
CFRB—Quiz and Talent Show
WEAF—Lincoln Highway
WJZ—The Band Played On
11:15 CBL—Organ Ramblings
WABC—God's Country
CKCL—On the Sweeter Side
11:30 CFRB—Let's Pretend
WEAF—America the Free
11:45 WJZ—Fables for Fun

AFTERNOON

12:00 CBL—BBC News
CFRB—Red, White and Blue
WJZ—Four Belles Quartette
WABC—Theatre To-day
12:15 CBL—Letters from Britain
WEAF—Consumers' Time
WJZ—The Troubador
12:30 WABC—Stars over Hollywood
WEAF—Luncheon Date
1:00 CBL—CBC News
CFRB—News
WEAF—Matinee in Rhythm
WABC—Serenade from Buffalo
WJZ—Vincent Lopez Or.
1:15 CFRB—Better Business Bureau
CBL—Topicalities
1:30 CBL—Children's Scrapbook
CFRB—Adventures in Science
WEAF—Call to Youth
WJZ—The Show Shop
2:00 CBL—Metropolitan Opera
CFRB—Of Men and Books
WEAF—U.S. Marine Band
WABC—Of Men and Books
2:30 CFRB—Brush Creek Follies
WEAF—Whatcha Know, Joe?
CKCL—Saturday Matinee Matinee
3:00 CBL—Metropolitan Opera
CFRB—Col. Country Journal
WEAF—Patti Chapin, songs
3:30 CFRB—F.O.B. Detroit
WEAF—Music for Everyone
4:00 CFRB—Four o'clock News
WABC—Matinee at Meadowbrook
4:15 CFRB—Matinee at Meadowbrook
CKCL—Pop Concert
4:30 WABC—News and Matinee at Meadowbrook
WEAF—Air Youth of America
CKCL—Rhapsody in Wax
5:00 CFRB—Cleveland Symphony Orchestra
WEAF—Doctors at Work
CBL—Exchange Program
5:30 CBL—Impressions by Green
WEAF—Civilian Defence Information
WJZ—Happy-Go-Lucky Time
5:45 CFRB—Sports Club
CKCL—Evening Varieties
WEAF—War Reporter

EVENING

6:00 CBL—Khaki Scrapbook
WEAF—Golden Melodies
WABC—Calling Pan-America
6:15 CBL—CBC News
CFRB—Hit Tunes in Review
6:30 CFRB—Jim Hunter, news
WJZ—Lum and Abner
WEAF—Religion in the News
6:45 CBL—BBC News
WEAF—Three Suns Trio
CFRB—Happy Smoking Time
WABC—The World To-day
7:00 CBL—To be announced
CFRB—Dance Time
WABC—People's Platform
WJZ—This Is War
7:15 CKCL—Melody Parade
CFRB—Hockey Interviews
7:30 CBL—Victory Loan Rally
WJZ—Little Ol' Hollywood
CFRB—Bandwagon
WEAF—Ellery Queen, detective
WABC—Col. Concert Orch.
8:00 CBL—Boy Scouts' Annual Meeting
WEAF—Abie's Irish Rose
WJZ—The Green Hornet
CFRB—Guy Lombardo's Orchestra
8:30 CBL—Share the Wealth
CFRB—Dickson's Scrap Book
WEAF—Truth or Consequences
WJZ—Swap Night
WABC—Hobby Lobby
9:00 CBL, CFRB—N.H.L. Hockey Leafs v. Americans
WEAF—Barn Dance
WJZ—Spin and Win
WABC—Your Hit Parade
9:30 WJZ—Rochester Civic Or.
10:00 WEAF—Sports News Reel
WJZ—Believe It or Not
10:30 CBL—Romanelli's Orch.
WEAF—Hot Copy, drama
CFRB—Olga Coelho, songs
11:00 CBL—CBC News
CFRB—McIntyre's Orch.
WJZ—Dave Marshall's Or.
11:15 CBL—Wings Abroad
11:30 CBL—BBC Radio News Reel
CFRB—Vaughn Munroe's Orchestra
WEAF—Riverboat Revels
12:00 WJZ—Henry Busse's Orch.
WEAF—Music of the Americas
WABC—Linton Wells, commentator

Here's Good News FOR YOUNG MARRIEDS
A 26-PIECE SERVICE FOR SIX PEOPLE IN
COMMUNITY
DISTINCTIVE SILVERPLATE
FOR ONLY $34.75
FEATURE VALUE
SAVE $5.00
Open Stock price would be $39.75

Good news yes! And an exciting opportunity to have that service in COMMUNITY Silverplate you have always dreamed about.
The "Debutante" Chest contains
6 Teaspoons
6 Knives
6 Forks
6 Dessert or R.B. Soup Spoons
1 Butter Knife
1 Sugar Spoon
Choose one of COMMUNITY'S distinctive patterns as illustrated.
EASY BUDGET TERMS AVAILABLE
SCHNEIDER'S JEWELLERY
367 GEORGE ST. DIAL 7184

Fumigators
Sure, quick way to get rid of rats, mice, moths, fleas, bugs, etc. Licensed male operators. Give us a ring for information.
Dial 7835
J. H. VANCE & CO.
773 Aylmer St., City

RADIO CHART **The Peterborough Examiner** SATURDAY February 14

RADIO PROGRAM FOR ENTIRE WEEK, STARTING SUNDAY, FEB. 15TH

Electrohome PORTABLE AIR CONDITIONER
Also PREVENTS DAMAGE to FURNITURE, RUGS AND FURNISHINGS from EXCESSIVE DRYNESS
LET US ARRANGE A DEMONSTRATION FOR YOU
THE MODERN WAY TO HEALTH AND COMFORT
Grant & Loucks Co., Ltd.
418 George St. Phone 5745

Royal Doulton CHINA
With Portrait and Sayings of Churchill
Cigarette Boxes
Ash Trays - Steins
Cake Plates
Priced 50c Up
ELSIE BENNETT
345 George Phone 7345

Also Latest Dance Records
Sullivan's
Charlotte St. Opp. Loblaw's

CHOCOLATES
Give your girl a lovely box of candies for a little Valentine gift. We have a complete fresh stock of chocolates which should reach anyone's heart.
Drop in and see our supply of Moir's and Neilson's candies today.
DICK RAINE
The Friendly Stores
George at Brock Dial 3433
Rubidge at Sherbrooke (Newly Renovated)

IT'S A PLEASURE
It's a pleasure to eat fine food, cooked right, in pleasant surroundings. Why not try it, at the

MAYFAIR CAFE
380 GEORGE ST.

This Week In Radio

All Peterborough and district listened with a great deal of interest to the broadcasts at midnight on Monday and Tuesday when recording of the Highlanders now in Britain were broadcast from Ottawa. This is a feature of the CBC service which is highly appreciated by the relatives and friends of the soldiers overseas and perhaps the only marring note to the whole broadcast was the lapse of time between the time the recordings were made and the broadcast. Apparently the boys figured that their messages would be put on the air during the Christmas season and their greetings carried that tone.

Famous Stars of the Silver Screen, radio personalities known throughout Canada, and amateurs of musical comedy and the drama will contribute their talents throughout the period of the forthcoming Victory Loan Campaign. Never before in the history of this country has a campaign in the interests of an urgent national cause been organized upon such an impressive scale from the point of view of entertainment. It must be emphasized that all this Canadian and American talent is purely voluntary. The purpose, of course, in arranging these entertainments and presenting these personalities to Canadian audiences is to bring the maximum number of citizens into public assembly so that they may be effectively informed concerning the merits of the Canadian Victory Bond for Victory.

Times of the broadcasts on behalf of the Victory Loan Campaign are 7.30 Sunday, 10 p.m. Monday, 10 p.m. Wednesday a special rally at 8.30 p.m. Friday and later the same evening at 10.00 an all star variety show. All programs over CBL and CFRB.

Raymond Massey, Canadian actor will star in "Memo to Berchtesgaden" a satirical comedy which will be heard Sunday at 4.30 p.m. over WEAF.

Efren Zimbalist, famous violinist who appeared in recital in Peterborough with the Canadian Concert Series will be guest on the Sunday evening hour over WABC at 9.00 p.m.

Singapore! Batavia! Manila! These and other exotic ports of call, background for history today will be the background for adventure, mystery, intrigue and comedy in "Three Sheets to the Wind", a new radio drama which will unfold before listeners Sunday night at 11.30 over WEAF.

The Music Appreciation Hour under Dr. Walter Damrosch, will demonstrate the trombone and tuba—Friday afternoon at 2 p.m. over WJZ.

John Charles Thomas, famed baritone will head the East of Verdi's perennially popular "Aida" to be broadcast Saturday, Feb. 21 at 2.00 p.m. C.B.L.

Air Marshal Bishop will speak before the Boy Scouts Association when they hold their annual meeting on Saturday in Montreal. This will be heard over CBL at 8.05 p.m.

SUNDAY, FEBRUARY 15

9:00 CBL—Neighborly News
WABC—News of the World
9:15 CBL—Deep River Boys
WJZ—The White Rabbit Line
WABC—From the Organ Loft
9:30 CBL—Words and Music
10:00 CBL—News
WEAF—National Radio Pulpit
WABC—Church of the Air
WJZ—Fantasy in Melody
10:30 CBL—Peter Pilgrim
CFRB—Wings Over Jordan
WEAF—Children's Hour
WJZ—Southernaires
11:00 CBL—Metropolitan United
WABC—Milestones in Music
WJZ—Interlude in Melody
CFRB—Bloor St. United
11:30 WABC—Invitation to Learning
WEAF—Sunday News Highlights
WJZ—Revue in Miniature

AFTERNOON

12:00 CBL—CBC News
WABC—Syncopation Piece
WEAF—Sunday Down South
WJZ—Foreign Policy Association
CFRB—Interlude
12:15 CBL—Radio League
CFRB—Paul Fredericks
WJZ—I'm an American
12:30 CFRB—Ken Soble's Amateurs
WABC—Salt Lake City Choir
WEAF—Freedom's People
WJZ—Radio City Music Hall
1:00 CBL—Hello, Children
WABC—Church of the Air
WEAF—The Far East
CFRB—Gemstones
1:15 CBL—Just Mary
CFRB—British Israel Federation
1:30 CBL—Ernest Seitz Musicale
WABC—What's New at the Zoo?
WEAF—The World Is Yours
WJZ—African Trek
CFRB—The Sunday Hour
2:00 CBL—News; Old Country Mail
WABC—Spirit of '42
WEAF—Sunday Serenade
WJZ—Famous Fireside Plays
CFRB—Academy Award
2:30 CBL—Religious Period
WABC—Columbia Workshop
WEAF—University Round Table
CFRB—Imperial Leader
3:00 CBL—Chats About Dogs
WABC—New York Philharmonic
WJZ—Wake Up, America
CFRB—New York Philharmonic
3:15 WEAF—H. V. Kaltenborn
CBL—Between Ourselves
3:30 WEAF—Listen, America
CBL—Musical Program
4:00 CBL—Greetings from the Beaver Club
WEAF—Music for Neighbors
WJZ—National Vespers
4:30 CFRB—Pause That Refreshes
WEAF—Plays for Americans
WJZ—Behind the Mike
5:00 CBL—News; Tune for Today
CFRB—The Family Hour
WEAF—Metropolitan Opera Auditions
WJZ—To be announced
5:30 CBL—Tea Musicale
WABC—Burl Ives, songs
WEAF—Nichols Family
WJZ—Musical Steelmakers
5:45 WABC—William Shirer
CFRB—Newscast

EVENING

6:00 CBL—The Americas Speak
CFRB—Silver Theatre
WEAF—Catholic Hour
WJZ—News; New Friends of Music
6:30 CBL—From the Bandstand
WABC—Melody Ranch
WEAF—Great Gildersleeve
CFRB—How We See
WJZ—Drew Pearson, Robert Allen
6:45 CBL—CBC News
WJZ—Over Our Coffee Cups
CFRB—Allan Roth's Orch.
7:00 CBL—Jack Benny
WJZ—News from Europe
CFRB—St. Stephen's Anglican Church
7:30 CBL—Victory Loan Address
WABC—Screen Guild Theatre
WEAF—Fitch Band Wagon
WJZ—Martin of the Mist
8:00 CBL—Charlie McCarthy
WABC—World News Tonight
WJZ—Much Ado About Music
CFRB—Gospel Choir
8:30 CBL—Week-end Review
WABC—Crime Doctor
WEAF—One Man's Family
CFRB—O.K. Show
WJZ—"As I Lay Dying"
8:45 CBL—CBC News
9:00 CBL—Serenade for Strings
WABC—Sunday Evening Hour
WEAF—Manhattan Merry-Go-Round
WJZ—Walter Winchell
CFRB—Pictures for Your Home
9:30 CBL—Familiar Music
CFRB—School of Christ
WJZ—Irene Rich, drama
10:00 CBL—Immortal Hour
WABC—Take It or Leave It
WEAF—Hour of Charm
WJZ—Goodwill Hour
CFRB—The Hermit's Cave
10:30 WABC—They Live Forever
CFRB—Rex Frost
WEAF—Sherlock Holmes Adventures
11:00 CBL—CBC News
WABC—Headlines and Bylines
CFRB—On Wings of Song
11:15 CBL—Talks of the Times
WABC—Dance Orchestra
WEAF—Behind the Headlines
CFRB—Dance Orchestra
11:30 CBL—Radio News Reel
CFRB—Sonny Dunham's Orchestra
WEAF—Three Sheets to the Wind
WJZ—Boyd Raeburn's Orchestra
12:00 WABC—McIntyre's Orch.
WEAF—Francis Craig Serenade
WJZ—Jan Savitt's Orch.
CFRB—News Bulletins

NOTE—Radio Chart carries the programs of the major radio stations in the Peterborough Listening Area. All Programs are as accurate as the radio station program departments and the radio chart can make them. Programs subject to change without notice.

Copyrighted and Registered U.S. Pat. Office. All rights reserved.

Where You Will Find the Key Stations

CBC				NATIONAL (Red)			NATIONAL (Blue)			COLUMBIA			MUTUAL		
CBL	CBO	CBM	CKCL	WEAF	WBEN	WLW	WJZ	WHAM	KDKA	WABC	CFRB	WGR	WOR	WGN
740	910	940	580	660	930	700	770	1180	1020	880	860	550	710	720

Supreme In Quality

The Trade Mark of Better Milk
• HOMOGENIZED
• TRADE MARKED JERSEY MILK
• STANDARD MILK
Campbell's
Dairy Products
PHONE 4677
Park & Sherbrooke

AFTER THE HOCKEY GAME OR THEATRE HAVE A TOASTED
Hamburger
or
HOT DOG
at the
SUGAR BOWL
452 George St. Dial 3895

THERE'S DANGER AHEAD!
There's danger ahead if you neglect nervous fatigue and headaches due to eye strain. Find eye comfort in lenses fitted to your features.
PHONE 6795
FOR APPOINTMENT
FLORENCE M. LEACH, R.O.
Eyesight Specialist
389 GEORGE ST.

RADIO CHART **The Peterborough Examiner** SATURDAY February 14

RADIO PROGRAM FOR ENTIRE WEEK, STARTING SUNDAY, FEB. 15TH

RADIO PROGRAM FOR ENTIRE WEEK, STARTING SUNDAY, FEB. 15TH

A Treat For Your Wife

Show the "little woman" how much you appreciate her. Treat her to a "Paris" Dinner. This Sunday — why not?

PARIS CAFE
415 GEORGE STREET

Serve!

BUY CANADA'S WAR SAVINGS CERTIFICATES

Now!

Complete information and application forms at BANKS, POST OFFICES, DEALERS

Why Not Try
A Corn Beef On Rye
At
THE SANDWICH BAR
460 GEORGE ST.
Peterboro's Original Snack Bar

GOLOSHES
Refurred & Repaired

SKATES SHARPENED
Lengthwise

We carry Ski Wax, Ski Boot Plates. Have your skis base waxed here for best results.

Hopkins' Shoe Rebuild
292 Charlotte — Dial 6323

THE NEW
Churchill Restaurant
George St. at Hunter
NEW - SMART MODERN

Featuring an up-to-the-minute service. Come in and try our food and service.

Have Your Tried Our Special SUNDAY DINNER

Bring the family in this Sunday and treat them to one of our Special Sunday Dinners.

MONDAY, FBRUARY 16

8:00 CBL—CBC News
WJZ—News Roundup
CFRB—News; Live Stock Revietw
8:15 CBL—Morning Devotions
WEAF—Studio X
WABC—Aunt Jemima Program
8:30 WJZ—Texas Jim Robertson
CFRB—National Barn Dance
CBL—Musical March Past
9:00 CBL—Breakfast Club
CFRB—News; Musicale
9:15 CFRB—School of the Air
9:30 WJZ—Breakfast Club
WEAF—Morning Market Basket
9:45 CBL—Maple Leaf Duo
WABC—Stories America Loves
CFRB—Homespun Harmonies
10:00 CBL—News; Clark Dennis
WABC—Hymns of All Churches
CFRB—Voice of Memory
WJZ—Strike Up the Band
10:15 WABC—Myrt and Marge
CFRB—Wife Preservers
CBL—Kenny Baker, songs
WJZ—To-day's News with Helen Hiett
10:30 WEAF—Help Mate
WJZ—House in the Country
10:45 CBL—Woman in White
CFRB—Interlude; News
WABC—Woman of Courage
WJZ—String Time
11:00 CBL—Monica Mugan
WJZ—Children in Wartime
WABC—Treat Time
CFRB—Beauty Talk
CFRB—The Man I Married
WJZ—Brief Case
11:30 CBL—Dr. Susan
WEAF—The Bartons
WJZ—Prescott Presents
11:45 CBL—Lucy Linton

AFTERNOON

12:00 CBL—BBC News
WABC—Kate Smith Speaks
WJZ—Nancy Craig
12:15 CBL—Big Sister
CFRB—Let's Listen to Lesser
WJZ—Interlude in Melody
WABC—Big Sister
12:30 CBL—Farm Broadcast
WABC—Romance of Helen Trent
WEAF—Deep River Boys
12:45 CFRB—Lucky Listening
WEAF—Market Reports
1:00 CBL—CBC News
CFRB—News; Farm Broadcast
WEAF—Mary M. McBride
CKCL—Homespun Harmonies
1:15 CBL—Happy Gang
CKCL—Farmers' Forum
WJZ—Between Book-ends
CFRB—Woman in White
WJZ—Each Day's Destiny
CFRB—Vic and Sade
2:00 CBL—Mary Marlin
CFRB—Our Gal Sunday
2:15 WEAF—Mystery Man
CBL—Right to Happiness
WABC—Joyce Jordan
2:30 CBL—Front Page Farrell
WJZ—Into the Light
CFRB—Life Can Be Beautiful
WEAF—Valiant Lady
2:45 CBL—Sammy Kaye
CFRB—Woman in White
WJZ—In Care of Aggie Horn
WABC—Kate Hopkins
3:00 CBL—Against the Storm
WABC—David Harum
WJZ—Orphans of Divorce
CFRB—Helen Trent
3:15 WABC—Music Without Words
CBL—Ma Perkins
3:30 CBL—Pepper Young's Family
CFRB—Hollywood Gossip
WJZ—John's Other Wife
3:45 WJZ—Just Plain Bill
WEAF—Vic and Sade
WABC—Spotlight on Asia
CBL—Road of Life
4:00 CBL—News; Wartime Philosophy
CFRB—Four o'clock News
WJZ—Street Singer
WABC—Stars in the Orchestra
4:15 CBL—Musical Program
WJZ—Club Matinee
CFRB—Big Sister
4:30 CBL—Club Matinee
WABC—Sing Along
4:45 CFRB—Stars of the Week
5:00 CBL—Front Line Family
CFRB—Sweethearts of the Air
WEAF—When a Girl Marries
WJZ—Children's Adventure Stories
5:15 WEAF—Portia Faces Life
WJZ—Secret City
WABC—The Goldbergs
5:30 CBL—Orphan Annie
CFRB—Refreshment Time
WJZ—Flying Patrol
5:45 CBL—News
CFRB—Young Canada Club
WABC—Scattergood Baines

EVENING

6:00 CFRB—Jimmy Allen
CBY—Merry Islanders
WJZ—News; Yours Sincerely
WEAF—Music by Shrednick
6:15 CBL—News
CFRB—Claire Wallace
WABC—Hedda Hopper's Hollywood
WJZ—Jack Miley, sports
6:30 CFRB—News
WJZ—Lum and Abner
WEAF—Music for Brazil
6:45 CBL—BBC News
WJZ—Lowell Thomas
WEAF—Bill Stern's Sports
WABC—The World To-day
7:00 CBL—As a Matter of Fact
CFRB—Amos and Andy
WEAF—Pleasure Time
WJZ—Jean Cavall, songs
7:15 CFRB—Lanny Ross
WEAF—News Roundup
WJZ—Edw. Tomlinson, commentator
7:30 CBL—Newsbridge
CFRB—Vic and Sade
WEAF—Cavalcade of America
WJZ—Concert Orchestra
WABC—Blondie
7:45 CBL—Recital Series
WABC—Easy Aces
CFRB—Rex Battle, pianist
8:00 CBL—Dances of All Nations
CFRB—Vox Pop
WJZ—I Love a Mystery
WEAF—Telephone Hour
8:30 CBL—Farm Broadcast
WEAF—Voice of Firestone
WABC—Gay Nineties Revue
CFRB—Double or Nothing
9:00 CBL—Concert Hall of Air
CFRB—Radio Theatre
WEAF—Dr. I. Q.
WJZ—Radio Forum
9:30 WJZ—For America We Sing
WEAF—That Brewster Boy
10:00 CFRB, CBL—Victory Loan Broadcast
WEAF—Contented Hour
WJZ—Monday Merry-Go-Round
WABC—Orson Wellets
10.30 CBL—Harpsichords
WEAF—Gypsy Fiddles
WJZ—News Here and Abroad
CFRB—Motorists on the Move
11:00 CBL—CBC News
WABC—News Analysis
WJZ—News; Phil Harris' Orchestra
11:15 CBL—Britain Speaks
WEAF—Music You Want
11:30 CBL—BBC News Reel
CFRB—Guy Lombardo's Orchestra
WEAF—Negro Male Quartette
12:00 CFRB—News
WJZ—Raeburn's Orchestra

TUESDAY, FEBRUARY 17

8:00 CBL—CBC News
CFRB—News
WEAF—European News
8:15 CBL—Morning Devotions
CFRB—Morning Music
WABC—Aunt Jemima Program
8:30 CBL—Musical March Past
CFRB—Christian Science Devotions
WABC—Missus Goes A-Shopping
8:45 WABC—Woman's Page
CFRB—Stewart Entertains
9:00 CBL—News; Breakfast Club
WEAF—Spice of Life
9:30 WJZ—Breakfast Club
CFRB—Let's Listen to Lesser
9:45 WABC—Stories America Loves
10:00 CBL—News; Interlude
CFRB—Voice of Memory
WABC—Hymns of All Churches
10:15 CBL—School of the Air
CFRB—Eton Boys
WEAF—Bachelor's Children
WJZ—To-day's News with Helen Hiett
10:30 CFRB—Mrs. Aitken
WJZ—A House in the Country
10:45 CBL—Woman in White
WABC—Woman of Courage
WJZ—String Time
11:00 CBL—Monica Mugan
CFRB—Around the Bandstand
WABC—Mary Lee Taylor
WJZ—Streamline Journal
11:15 CBL—Sweet Hour of Prayer
CFRB—The Man I Married
11:30 CBL—Story of Dr. Susan
WJZ—Prescott Presents
CFRB—Dora Dean
11:45 WABC—Aunt Jenny's Stories
CBL—Lucy Linton

AFTERNOON

12:00 CBL—BBC News
CFRB—Twin Keyboards
WABC—Kate Smith Speaks
12:15 CBL—Big Sister
CFRB—Let's Listen to Lesser
WEAF—Brotherhood Week Program
12:30 CBL—Farm Broadcast
CFRB—The O'Neills
WEAF—Deep River Boys
12:45 WEAF—Market Reports
CFRB—Lucky Listening
1:00 CBL—News
CFRB—News; Farm Broadcast
CKCL—Homespun Harmonies
WEAF—Mary M. McBride
1:15 CKCL—Farmer's Forum
WJZ—Between the Book-ends
CBL—Happy Gang
WABC—Woman in White
1:30 CFRB—Vic and Sade
WJZ—"Healing a Broken World"
1:45 CFRB—Road of Life
CBL—Royal York Trio
2:00 CBL—Mary Marlin
CFRB—Our Gal Sunday
WJZ—U.S. Army Band
2:15 WEAF—Mystery Man
CBL—Right to Happiness
2:30 CBL—Front Page Farrell
CFRB—Life Can Be Beautiful
WJZ—Into the Light
2:45 CFRB—Woman in White
WEAF—Grimm's Daughter
WJZ—In Care of Aggie Horn
3:00 CBL—Against the Storm
WABC—David Harum
CFRB—Helen Trent
WJZ—Orphans of Divorce
3:15 CBL—Ma Perkins
WABC—The Soloists
WJZ—Honeymoon Hill
3:30 CBL—Pepper Young's Family
WJZ—John's Other Wife
WABC—Lessons in Loveliness
3:45 CBL—Road of Life
WABC—What Freedom Means
WJZ—Just Plain Bill
WEAF—Vic and Sade
4:00 CBL—News; Health in the Home
WJZ—Club Matinee
CFRB—Four O'clock News
WABC—Hugo Balzo, concert pianist
4:15 WEAF—Stella Dallas
CFRB—Big Sister
4:30 CBL—Club Matinee
WABC—Sing Along
CFRB—Stowe's Guests
WEAF—Lorenzo Jones
4:45 CFRB—Stars of the Week
WEAF—Young Widder Brown
5:00 CBL—Front Line Family
WEAF—When a Girl Marries
WJZ—Children's Adventure Stories
5:15 CFRB—Musicale
WEAF—Portia Faces Life
WABC—The Goldbergs
WJZ—Secret City
5:30 CBL—Orphan Annie
WEAF—We the Abbotts
5:45 CBL—News
CFRB—Sports Club
WABC—Scattergood Baines
WJZ—Tom Mix Straightshooters

EVENING

6:00 CBL—Relax and Enjoy
CFRB—Jimmy Allen
WEAF—Music by Shrednick
6:15 CBL—Market Report
CFRB—Claire Wallace
WEAF—H. V. Kaltenborn
WABC—Voice of Broadway
6:30 CBL—Wishart Campbell
CFRB—News; Wes McKnight
WJZ—Lum and Abner
WEAF—Ted Steele's Studio Club
6:45 CBL—BBC News
WABC—The World To-day
WJZ—Lowell Thomas
WEAF—Bill Stern's Sports
7:00 CBL—That Brewster Boy
CFRB—Amos and Andy
WJZ—Easy Aces
WEAF—Pleasure Time
7:15 CFRB—Lanny Ross
WEAF—News Roundup
WJZ—Mr Keen
7:30 CBL—Newsbridge
CFRB—Vic and Sade
WEAF—Burns and Allen
WABC—Second Husband
7:45 CBL—Lord Beaverbrook
CFRB—Easy Aces
8:00 CBL—Gentlemen with Wings
CFRB—Hoedown by Ogden
WJZ—Rhumba Revue
WEAF—Johnny Presents
WABC—Are You a Missing Heir?
8:15 CFRB—Lum and Abner
8:30 CBL—Blended Rhythms
CFRB—The Shadow
WJZ—Meet Your Navy
WABC—Bob Burns' Show
9:00 CFRB—Name the Tune
WABC— We the People
CBL—John and Judy
WEAF—Battle of the Sexes
WJZ—Famous Jury Trials
9:30 CBL—Fibber McGee and Molly
WJZ—Symphony Concert
WABC—Report to the Nation
10:00 CFRB—It's a Woman's World
WEAF—Bob Hope Variety Show
WABC—Glen Miller Orch.
CBL—Toronto Symphony
10:30 WJZ—Boxing Bout
CFRB—Rex Frost
WABC—Wherever You Are
WEAF—Red Skelton, comedy program
11:00 CBL—CBC News
CFRB—Musical Interlude
WJZ—Johnny Long's Orch.
WABC—News Analysis
11:15 CBL—Britain Speaks
CFRB—Lapp's Orchestra
WEAF—Music You Want
11:30 CBL—BBC News Reel
WABC—Benny Goodman's Orchestra
WEAF—St. Louis Serenade
WJZ—Biltmore Hotel Orch.
12:00 CFRB—News
WEAF—Roy Shields' Orch.
CBL—Troop Time.

CASH FOR OLD GOLD

- GOLD COIN
- DENTAL GOLD
- GOLD FILLED PIECES
- SILVER

NEW HIGH PRICES OFFERED — VALUATION FREE

WARNE'S JEWELERY
349 GEORGE ST. — DIAL 5171

INVEST YOUR MONEY FOR VICTORY

Buy - VICTORY BONDS

WEDNESDAY, FEB. 18

8:00 CBL—CBC News
CFRB—News, Jim Hunter
WEAF—European News Roundup
8:15 CBL—Morning Devotions
WEAF—Studio X
WABC—Aunt Jemima Program
8:30 CBL—Musical March Past
WJZ—Texas Jim Robertson
CFRB—Nat. Barn Dance
8:45 CFRB—Waltz Time
CKCL—Rhythm Revue
WABC—Woman's Page
9:00 CBL—News; Breakfast Club
WEAF—Spice of Life
CFRB—News and Musicale
9:15 CFRB—School of the Air
CKCL—Stars of the Week
9:30 WJZ—Breakfast Club
WEAF—Morning Market Basket
9:45 CBL—Piano Duo
WABC—Stories America Loves
CFRB—Homespun Harmonies
10:00 CBL—News; Clark Dennis
CFRB—Voice of Memory
CKCL—Visit with Frances Thompson
WJZ—Strike Up the Band
10:15 CBL—Birth of Canadian Freedom
CFRB—Wife Preservers
WABC—Myrt and Marge
10:30 CFRB—Mrs. Aitken
WEAF—Help Mate
WABC—Stepmother
10:45 CBL—Woman in White
WJZ—String Time
11:00 CBL—Monica Mugan
WABC—Treat Time
CFRB—Homecrafters
WJZ—Fashions
11:15 CBL—Organ Ramblings
WJZ—Living Literature
CFRB—The Man I Married
11:30 CBL—Story of Dr. Susan
WABC—Bright Horizon
WJZ—Prescott Presents
WEAF—The Bartons
11:45 CBL—Lucy Linton
CFRB—Interlude
WABC—Aunt Jenny's Stories

AFTERNOON

12:00 CBL—BBC News
CFRB—Twin Keyboards
WABC—Kate Smith Speaks
12:15 CBL—Big Sister
CFRB—Let's Listen to Lesser
WJZ—Civilian Defence Information
WEAF—To be announced
12:30 CBL—Ontario Farm Broadcast
WEAF—Nellie Revell Presents
CFRB—The O'Neills
12:45 CFRB—Lucky Listening
WEAF—Market Reports
CKCL—Siesta
1:00 CBL—News
CFRB—News and Farm Broadcast
WEAF—Mary M. McBride
WJZ—From Washington
1:15 WJZ—Between Book-ends
CBL—The Happy Gang
1:30 CKCL—Circle Bell Ranch
CFRB—Vic and Sade
WJZ—Homespun
1:45 CFRB—Road of Life
WJZ—Duo Pianists
WEAF—War News
2:00 CBL—Mary Marlin
CFRB—Our Gal Sunday
WEAF—Light of the World
2:15 CBL—The Right to Happiness
WEAF—Mystery Man
WABC—Joyce Jordan
2:30 CBL—Front Page Farrell
CFRB—Life Can Be Beautiful
WJZ—Into the Light
2:45 CFRB—Woman in White
CKCL—Dance with Dorsey
WEAF—Grimm's Daughter
WJZ—In Care of Aggie Horn
3:00 CBL—Against the Storm
CFRB—Romance of Helen Trent
WABC—David Harum
3:15 WABC—Kenneth Spencer, songs
CBL—Ma Perkins
3:30 CBL—Pepper Young
CFRB—Hollywood Gossip
WABC—Renfro Valley Folk
WJZ—John's Other Wife
3:45 CBL—Road of Life
WJZ—Just Plain Bill
4:00 CBL—News; Food for Victory
WJZ—The Street Singer
WABC—Songs of the Centuries
4:15 CFRB—Big Sister
WEAF—Stella Dallas
WJZ—Club Matinee
4:30 CBL—Club Matinee
WABC—Sing Along
WEAF—Lorenzo Jones
4:45 CFRB—Musical Magic
WEAF—Young Widder Brown
CKCL—Voice of Memory
5:00 CBL—Front Line Family
CFRB—Sweethearts
WJZ—Children's Adventure Stories
5:15 CFRB—Musicale
WEAF—Portia Faces Life
WJZ—Secret City
5:30 CBL—Orphan Annie
CKCL—Prelude to Dinner
WEAF—We the Abbotts
5:45 CBL—News
CFRB—Young Canada Club
WJZ—Tom Mix Straight Shooters
WEAF—Three Suns Trio

EVENING

6:00 CFRB—Jimmy Allen
WEAF—U.S. Navy Band
CBL—Relax and Enjoy
6:15 CBL—Farm Market Report
CFRB—Claire Wallace
WABC—Hedda Hopper's Hollywood
WJZ—Sports To-day
6:30 CBY—Jerry of the Circus
WJZ—Musical Appetizer
WEAF—Hollywood News Girl
6:45 CBL—BBC News
WEAF—Bill Stern's Sports
WABC—The World To-day
7:00 CBL—As a Matter of Fact
CFRB—Amos and Andy
WEAF—Pleasure Time
7:15 CBL—Superman
CFRB—Lanny Ross
WEAF—News Roundup
WJZ—Tracer of Lost Persons
7:30 CBL—Newbridge
WEAF—Schaeffer Revue
WABC—Kay Thompson & Company
CFRB—Vic and Sade
7:45 CBL—Victory Loan Talk
WJZ—Upton Close, commentator
CFRB—Easy Aces
8:00 CBL—Canadian Grenadier Guards Band
WEAF—Adventures of the Thin Man
WJZ—Quiz Kids
CFRB—Mixture Melodies
WABC—Meet Mr Meek
8:30 CBL—Friendly Music
CFRB—Public Opinion
WABC—Dr Christian
WEAF—Uncle Walter's Dog House
WJZ—Manhattan at Midnight
9:00 CBL—The Torch of Freedom
WEAF—Time to Smile
WABC—Fred Allen
9:30 CFRB—Treasure Trail
WJZ—Cab Calloway's Quizzicale
CBL—Sweet and Low
WEAF—Mr. District Attorney
10:00 CBL, CFRB—Victory Loan Broadcast
WEAF—Kay Kyser's Musical Quiz
WJZ—Chamber Music Society
WABC—Glen Miller's Or.
10:30 CBL—Midweek Meditation
CFRB—Wireless Talk
WJZ—News Here and Abroad
11:00 CBL—CBC News
CFRB—Musical Interlude
WJZ—Johnny Long's Orch.
11:15 CBL—Britain Speaks
CFRB—Sonny Dunham's Orchestra
WEAF—Music You Want
11:30 CBL—BBC Radio News Reel
WEAF—Author's Playhouse
CFRB—Vaughn Munroe's Orchestra
12:00 CFRB—News Bulletins
WABC—Benny Goodman's Orchestra.

THURSDAY, FEBRUARY 19

8:00 CBL—CBC News
WEAF—European News Roundup
CFRB—News, Jim Hunter
8:15 CBL—Morning Devotions
CFRB—Music
WABC—Aunt Jemima Program
8:30 CBL—March Past
WJZ—Texas Jim Robertson
CFRB—Christian Science Devotions
8:45 CFRB—Breakfast Rendezvous
WABC—Woman's Page
9:00 CBL—News; Breakfast Club
CFRB—News and Music
WEAF—The Spice of Life
9:15 CFRB—Four Clubmen
WEAF—Richard Liebert, organ
WABC—School of the Air
9:30 CFRB—Let's Listen to Lesser
WEAF—Morning Market Basket
WJZ—Breakfast Club
9:45 CBL—Piano Duo
WABC—Stories America Loves
10:00 CKCL—Visit with Frances Thompson
WABC—Hymns of All Churches
WJZ—Strike Up the Band
10:15 CBL—School of the Air
CFRB—Harry Breuer Group
WABC—Myrt and Marge
10:30 CFRB—Mrs. Aitken
WEAF—Help Mate
WJZ—A House in the Country
10:45 CFRB—Woman in White
WJZ—String Time
11:00 CBL—Monica Mugan
CFRB—Homecrafters
WJZ—The Travelling Cook
WABC—Mary Lee Taylor
11:15 CBL—Sweet Hour of Prayer
WJZ—What Can I Do?
CFRB—The Man I Married
11:30 CBL—Story of Dr. Susan
CFRB—Dora Dean
WABC—Bright Horizon

AFTERNOON

12:00 CBL—BBC News
CFRB—Twin Keyboards
WABC—Kate Smith Speaks
12:15 CBL—Big Sister
WEAF—To be announced
12:30 CBL—Ontario Farm Broadcast
CFRB—The O'Neills
WEAF—Deep River Boys
12:45 CFRB—Lucky Listening
WEAF—Market Reports
1:00 CBL—News
CFRB—Newscast
WJZ—From Washington
WEAF—Mary M. McBride
1:15 CBL—The Happy Gang
WJZ—Between Book-ends
CFRB—Farm Broadcast
1:30 CFRB—Vic and Sade
WJZ—"What Is Heaven?"
1:45 CFRB—Road of Life
WJZ—Four Polka Dots
WEAF—War News
2:00 CBL—Mary Marlin
CFRB—Our Gal Sunday
WJZ—Lopez' Orchestra
2:15 CBL—The Right to Happiness
CFRB—Musicale
WEAF—Mystery Man
2:30 CBL—Front Page Farrell
WJZ—Into the Light
CFRB—Life Can Be Beautiful
2:45 CBL—Dance Music
WJZ—In Care of Aggie Horn
WABC—Kate Hopkins
3:00 CBL—Against the Storm
CFRB—Romance of Helen Trent
WJZ—Orphans of Divorce
WABC—David Harum
3:15 CBL—Ma Perkins
WABC—Olga Coelho, songs
CKCL—For Music's Sake
3:30 CBL—Pepper Young
WJZ—John's Other Wife
CFRB—Home Folks' Frolic
WABC—Lessons in Loveliness
3.45 CBL—Road of Life
WABC—Highways to Health
4:00 CBL—World Day of Prayer
WABC—Cincinnati Conservatory of Music
WJZ—Club Matinee
4:15 CBL—Musical Program
WEAF—Stella Dallas
CFRB—Big Sister
4:30 CBL—Club Matinee
CFRB—Lesley Stowe's Guests
4:45 CFRB—Waltz Time
WEAF—Young Widder Brown
CKCL—Smilin' Jack
5:00 CBL—Front Line Family
WJZ—Children's Adventure Stories
CFRB—Tip and Tess
5:15 CFRB—Musicale
WABC—The Goldbergs
WJZ—Secret City
5:30 CBL—Musical Program
CKCL—Prelude to Dinner
WEAF—We the Abbotts
5:45 CFRB—Sports Club
WJZ—Tom Mix Straightshooters

EVENING

6:00 CBL—Relax and Enjoy
WEAF—Music by Shrednick
CFRB—Jimmy Allen
6:15 CBL—Farm Market Report
WEAF—H. V. Kaltenborn
CFRB—Claire Wallace
6:30 CBL—Wishart Campbell, songs
WEAF—To be announced
CFRB—News
WJZ—Lum and Abner
6:45 CBL—BBC News
WEAF—Bill Stern's Sports
WABC—The World To-day
7:00 CBL—As a Matter of Fact
CFRB—Amos and Andy
WJZ—Easy Aces
WEAF—Pleasure Time
7:15 CFRB—Lanny Ross
WJZ—Tracer of Lost Persons
WEAF—News Roundup
7:30 CBL—Newbridge
CFRB—Vic and Sade
WJZ—Intermezzo
WABC—Maudie's Diary
7:45 CBL—In the News
CFRB—Easy Aces
8:00 CBL—Half Hour With Mr. Jones
WJZ—To be announced
WABC—Death Valley Days
WEAF—Maxwell House Coffee Time
8:15 CFRB—Lum and Abner
CKCL—"Suspicion"
8:30 CBL—The Aldrich Family
CFRB—Diary of Sweet Sixteen
WABC—Duffy's Tavern
WJZ—Service with a Smile
9:00 CBL—The Music Hall
CFRB—Fun Parade
WJZ—Town Meeting of the Air
WABC—Major Bowes' Amateurs
9:30 WABC—Big Town
CFRB—Bert Niosi's Orch.
10:00 CBL—Musical Beauty Box
CFRB—Melody Lane
WABC—Glen Miller's Orch.
WEAF—Rudy Vallee Show
WJZ—First Piano Quartette
10:15 WJZ—Metropolitan Opera Guild
WABC—The First Line
10:30 WEAF—The Tums Show
CBL—CBC String Orch.
CFRB—Rex Frost
11:00 CBL—CBC News
WABC—News Analysis
CFRB—Musical Interlude
WJZ—Johnny Long's Orch.
11:15 CBL—Britain Speaks
WEAF—The Sounding Board
CFRB—Shep Field's Orch.
11:30 CBL—BBC Radio News Reel
CFRB—Guy Lombardo's Orchestra
WEAF—Joe and Mabel
12:00 WABC—Linton Wells, news
WJZ—Boyd Raeburn's Or.

New Beauty - - - -

To the person who must wear glasses, there is the constant question—how will I look? But new styles in glasses have taken care of that question neatly. Designed to flatter the face, they make the wearing of glasses a pleasure rather than a disfigurement.

Dial 8843 For Appointment

Lewis' Optical Parlors
345 George St.

Capitol Taxi

Dial 3539

IT IS A FACT

Some of you have tried this reliable service. Why not tell your friends.

We are here to serve you at all hours.

14 safe, courteous drivers at your service.

GIVE US A TRIAL

YOUR VALENTINE GIFT PROBLEM

Will be efficiently answered with a Gift from our store.
Reach the heart of your valentine now.

Gifts from 25c

HAROLD COLEMAN
House of Color Styling
336 George — Phone 9922
Rear Entrance on Market

The Peterborough Examiner

VOL. LXXXV, No. 38 | PETERBOROUGH, SATURDAY, FEBRUARY 14, 1942 | PAGE 9

MAIN STREET TOPICS

NORWOOD MAN ON AIR

Tr. A. J. Pellech of Norwood, Ont., will be heard over CBL, Toronto, in a broadcast from the Beaver Club in Britain on Sunday (tomorrow) between 12,30 and 1 p.m.

FRACTURES COLLARBONE.

Bob Currie, London Street, one of Peterborough's most enthusiastic young skiers, sustained a fracture of his collarbone in a fall while skiing at Jackson Park on Friday night. The youth is in St. Joseph's Hospital.

WOMAN CHARGED.

Charged with vagrancy, a local woman who was arrested early this morning by city police, was remanded until Thursday at the request of the Crown when she appeared before Magistrate O. A. Langley, K. C., to-day. A Camp Borden soldier who was with the woman was turned over to the military police.

DEPUTY MINISTER COMING

The annual farmers' day luncheon of the Peterborough Rotary Club will be held on Monday when the members of the Agricultural War Committee of Peterborough county, 60 strong, will be the guests of the club. The speaker will be W. B. Reek, Deputy Minister of Agriculture for Ontario.

FORMER BATTERY MAN

Lieut. G. D. Cook, formerly of Lakefield, the only Canadian thus far to twice win the George Cross, is a former gunner of the 4th Field Battery here. He enlisted August 14, 1940, but was struck off strength early the following month when he joined the Royal Navy with a commission. When with the reserve artillery unit, he gave his occupation as manager of the Lakefield Canoe Co.

DOBBIN GOES TO WORK

Farmers on the Norwood Road have agreed to have sleighs waiting at the High Bridge, north of the Lift Lock at noon on Sunday to transport skiers to the ski tow at the Rifle Ranges. The Norwood Road is so heavy with snow that cars can get throughly only with difficulty. The sleighs will operate until two o'clock, and will bring the skiers back about six in the evening. The first group of skiers plan to leave the Empress Hotel at 10 Sunday morning in a truck.

PRESIDENTIAL JEWEL

Among the past presidents of the Ontario Association of Fairs and Exhibitors, 1906-40, who received jewels of their office at the association's convention in Toronto this week was Will J. Hill, secretary of the Madoc Fair.

A UNIQUE SERVICE

On Friday evening, February 20, a special service is being held in George Street United Church in connection with the Second Victory Loan and as the church service nears its completion, a huge beacon fire will be lighted on top of Armour Hill, a warning to everyone that the foe is at our door, and all must unite to repel him. Military and civic officials will assist in the service, and a complete program will be published early next week.

SKID CAUSES ACCIDENT.

Automobiles owned by Thomas Jackson, 173 Adaline Street, and Walter Thompson 280 McDonnel Street, were damaged on Friday evening in a traffic accident on Patterson Street. Thompson's car was pushing a stalled car owned by Ira Althouse, 579 Patterson Street, west on Patterson Street when Jackson drove south on Adaline Street and turned on to Patterson Street. He passed the car that was being pushed, but Thompson's car skidded and there was a collision. The rear fender and the panel of the door on Jackson's machine and the front left fender and front let hub cap of Thompson's automobile were damaged.

SERGEANTS COMPLETE COURSE

Sergt. L. A. Sage of the Prince of Wales Rangers has been struck off the strength of the unit upon his enlistment with the Royal Canadian Ordnance Corps. He will leave Peterborough in about two weeks. Pte. F. Stevens has also been struck off strength upon his enlistment with the Royal Canadian Engineers in Vancouver, B.C. Pte. Donald Lloyd Johns has been taken on strength of the unit as bandsman. The following cadets have returned from Brockville Officers' Training Centre where they completed a practical course to obtain second lieutenant (R) qualifications: Sergeants R. J. Chandler, S. E. Deyell, N. H. Hewitt and C. E. G. Whatley. Privates C. H. Harvey and J. H. Hewitt have been appointed lance corporals.

Speaker Defines Credit Unions As Mutual Co-operative Banks

Credit unions are mutual co-operative banks enabling the members to pool their finances chiefly for the purpose of assisting people to help themselves.

From this definition, John A. Colby, of Madison, Wis., explained the ideals and the practice of credit unions to an audience of several hundred men and women from the city and county in Co-op hall Friday night. Only incidentally did he indicate the extent of the development of credit unions in the United States by a reference to his association with six hundred unions in his own State and some twelve hundred altogether. Another example of establishment was his mention of organization of five credit unions totalling 20,000 employees of the Carnegie steel works of Gary, Ind., with total assets of $2,500,000.

Help People Help Themselves

Mr. Colby placed first among the objects of credit unions the practical ideal of helping people to help themselves, and other aims are through earnings to pay a reasonable dividend to members, and on par with the other two, the teaching of people thrift, the habit of saving.

Credit unions have a limited membership with a common bond outside the precise purposes of the union. Mr. Colby cited the local example of the Workers' Educational Association in the formation of a credit union, and he also recommended the members of the radio forum league, under whose auspices last night's meeting was held, to consider seriously the organization of a credit union in connection with their own activities. his element of collateral interest introduces a strong community spirit, Mr. Colby said.

Credit unions are operated on the basis of co-operative control. "Each member has as much to say as the next one. Policies are determined by the members at their annual meetings, and the directors are responsible to the members, and cannot obtain control of a credit union to their own ends."

Mr. Colby explained the methods by which money is pooled as a common resource, and from that fund loans are made to members. The rate of interest to borrowing members is one per cent a month on the unpaid balance of the loans.

He compared this plan with the borrowing of money from financial institutions. A man who obtains $100 at 6% gets $94, and immediately the rate of interest increases by reason of the fact that the 6% in charged on $94. Monthly payments are usually required, Mr. Colby said, and the average interest would probably amount to 16.9%. Persons buying on the Instalment plan pay interest rates varying from 12 to 48%.

The membership of a credit union elects a board of directors, generally of seven persons, with two committees, a credit committee of three persons and a supervising committee.

The directors have the duty of carrying out the principles and practices of the credit union; the credit committee has the responsibility of deciding who shall get loans; and the supervising committee should see that the union is carrying on honestly and efficiently, and fulfilling the true credit union principle of helping people to help themselves.

Throughout his expository talk, Mr. Colby stressed this feature of service, of helping people by means of loans, and also said that credit unions carry a unique loan protective insurance scheme. He was introduced by Charles E. Moore.

WE STAY OPEN EVERY SUNDAY
10 a.m to 11 p.m.
MYRTLE BUCHANAN
DRUGGIST
318 Charlotte St. Dial 6662

Refrigeration Repairs
ANY MAKE
Johnston's
Cor. Geo. & McDonnel
Phone 4697

W. R. TURNER
Phon 4971 195 Simcoe St.
Heating—Plumbing
Tinsmithing
CONTRACTING, JOBBING
REPAIRING
"CRANE" PLUMBING
FIXTURES
[illegible] FURNACES
[illegible] STOKERS

Animal Raid Wardens

BOSTON, Feb. 14 — (AP). — Massachusetts has animal air-raid wardens now. They are agents of the State Society for the Prevention of Cruelty to Animals, who have had a first-aid course in the treatment of animals in wartime.

NOTICE!
Noon Bus to Lakefield leaves 1.15 p.m. instead of 2.00, starting Monday.

Employees Seek To Buy Bonds On Payroll Plan

The first bright spot in the Victory Loan campaign which opens Monday in this county is an announcement from the management of the Centre Theatre that every cent of money taken in at the box office next week will be converted into Victory Bonds in the local drive. That does not mean after expenses are deducted, it means the gross take for the entire week.

This move while it highlights the first act of the local setting, is paralleled by a demand throughout industry by employees seeking to buy Victory Bonds by the payroll deduction plan, and many of the smaller factories which failed to incorporate such a plan before are receiving pleas from their employees to put the plan in operation. Workers who are buying more War Savings stamps than they ever thought they could afford, are planning to make an additional sacrifice by squeezing a victory bond out of their pay envelopes in the form of weekly payments.

The term instalment saving is coming into its own, conveying to everyone that purchase of a bond on the instalment plan, is not instalment buying but instalment saving, as the purchaser is creating an estate by the purchase of the bond and is getting something that increases in value as time goes on, instead of wearing out. There is no depreciation on a Victory Bond, it becomes more valuable as the time of maturity rolls around, and its value to the owner is often multiplied by unforeseen circumstances that haunt every hard working Canadian.

Banks will assist in every way, persons who seek to purchase bonds, on the instalment plan. Employers too are going "all out" in co-operating with the workers, who wish to pack their dollars into the war chest, and scupper the Japs and Nazis.

On Monday afternoon at Confederation Square, more than 500 soldiers from the Training Centre along with about 1,000 students from the Collegiate will be on hand when the official flag raising will take place behind the War Memorial. Mayor James Hamilton, Col. J. A. Dewart, Col. D. J. Lawrie, and Col. E. O. Keeler with members of the City Council and the Victory Loan Committee will be on hand to take part in the significant event.

Victory Loan dollars, will protect Canada, will shorten the war, will save the lives of soldiers, will keep the ammunition belts filled and the skies over our fighting men protected by a screen of aeroplanes. "Brave men shall not die because I faltered," and your dollars can do the job that age and circumstances prevent you from doing yourself.

Rev. E. C. Moore Coming To City

TORONTO, Feb. 14.—(CP)—The Church of England in Canada announced today that Rev. T. H. Floyd has been appointed a chaplain in the Royal Canadian Air Force and has resigned from the parish of St. George's. His parish will be taken over next March 15 by Rev. E. C. Moore, present incumbent of Young's Point in the Peterborough district.

Rev. J. L. Hughes of the parish of Brighton, Ont., has been appointed Rural Dean of the Rural Deanery of Durham and Northumberland, in succession to Rev. R. W. A. Roberts.

Obituaries

MRS. JAMES STEADMAN

The funeral of the late Lillian Montgomery, widow of the late James Steadman, was held on Friday afternoon, at 2 o'clock from the chapel of the Funeral Home of D. Belleghem and Sons, 190 Hunter street, with Canon W. P. Robertson of St. John's Church officiating. The pall-bearers were M. Ketchenson, F. Steadman, A. Lomax, and H. B. White. Interment was in Little Lake Cemetery.

MRS. THOMAS LISTER

Funeral service will be held on Monday afternoon for the late Mrs. Thomas Lister of 561 Murray street whose death occurred at the family residence Friday in her 57th year. She was born in Glasgow, Scotland, a daughter of the late Robert Wyper and Marion Archibald and had lived in Peterborough fifteen years coming from Scotland. Her husband, Thomas Lister, predeceased her. She was the former Agnes Morton Lister.

Surviving are one son, Thomas Lister, 561 Murray street, Peterborough; sisters, Mrs. Robert Ralston, Peterborough; Mrs. James Hendry, Scotland; Mrs. W. Patterson, Scotland; Mrs. W. Hendry, Philadelphia; Mrs. D. Anderson, Scotland; Mrs. Hugh Mackie, England; Mrs. T. Smith, Scotland; brothers, William and James Wyper of Scotland.

Funeral will be held on Monday afternoon at 3 p.m. from the funeral home of A. Comstock and Sons, 305 Water street with the Rev. H. J. Mahoney of Knox United Church officiating. Interment will be made in Little Lake Cemetery.

CITIZENS OF CANADA
Take advantage of your rights under a Democracy to inform your Federal members of your wishes, one way or the other, with regard to holding the plebiscite.
ACT AT ONCE
Imperial Order Daughters of the Empire in Canada.

Young Officer Graduates Trained With Peterboro Rangers

LT. DONALD WEESE

LT. HARRY MARSH

LT. EVERETT GIBBS

Three Peterborough boys graduated as Second Lieutenants at Brockville recently and pictures of two of them appear ABOVE. They are 2 Lt. Don Weese, son of Mr. and Mrs. Bryden Weese of this city, and former Examiner advertising man, and 2 Lt. Everett Gibbs, son of Mr. and Mrs. Sidney Gibbs, 599 Bolivar Street, a former ledgerkeeper at the Dominion Bank in this city for six years. The other graduate is 2 Lt. Bob Juby, son of Mr. and Mrs. James Juby, Boswell Avenue, who is not pictured in the group. Weese and Gibbs are reinforcing officers to the Glengarrians. Lt. Harry Marsh, shown ABOVE, is the son of Mrs. Jennie Marsh, 507 Homewood Avenue. He was formerly employed at the Nashua Paper Company and well-known as an outstanding rugby player. Marsh obtained his commission in this city and is now stationed at Brockville. He is wearing the uniform of the Cameron Highlanders of Ottawa.

(All photos by Roy Studio).

Fixed Assessment Terms Expire On Three Industries

The terms of fixed assessment on three of Peterborough's manufacturing companies expire at the end of this year. They are the Quaker Oats Company, De Laval Comany and Canadian Raybestos Company. Their total assessments as shown in the annual statement presented by W. J. Henry, Assessor, to the council, amount to $2,577,120, but their aggregate assessments are fixed at $188,700, except for schools, relief and local improvements.

The assessment department's valuation of the Raybestos plant is $109,500 plus $65,700 business; total $175,200; and their fixed assessment is $25,000.

De Laval Company's plant and land is assessed at $139,000 plus $83,820 business; total $222,280. The company's assessment is at present fixed at $60,000.

The Quaker Oats Company's mill and lands are valued at $1,667,150; business $750,450; total $2,179,100; and their present exemption level is $103,700.

The significance of these facts is simply that these three companies are paying school, relief and local improvements on all their assessment, $2,577,120; but the general tax rate is charged to only $188,700 by the concessions of fixed assessments.

Absentee Owners

There are 712 individual non-resident owners of Peterborough property.

Seventeen appeals were made to the Court of Revision on the basis of tenement vacancies—amounting to a reduction in the 1941 taxes of $1,212,57.

Other tax remissions were: business $60.57; granted on grounds of poverty $152.01.

The number of persons on the provincial voters list was 4,574.

Number of children between the ages of 5 and 7 inclusive, 1,110; between 8 and 13, 2,346; between 14 and 15, 776; between 16 and 17 (inclusive in all cases), 730. Total number of children between 5 and 17 was 4,962.

Twenty-one assessment appeals were made to the Court of Revision last year, and 11 were allowed, one reduced, and in 9 cases the assessment was confirmed.

The totals of assessment reductions were $5,515 on buildings; $1,180 on business and $16,127 on income. Total $22,822.

Exemption of churches which are liable only for local improvements totals $879,500 of which $86,835 is assessment of land and $792,665 of buildings. The total number of churches listed by Mr. Henry is twenty-four.

School exemptions, except for local improvements, amount to $954,725 of which $94,625 is on land and $860,100 on school buildings.

Exemptions of hospitals, charitable institutions: land $59,610; $593,560; total $653,170.

Utilities Commission exemptions $213,400 of which $80,000 is on land and $135,400 on buildings.

Dominion Government properties, —total exemption $1,152,250. Hydro-Electric Commission exemptions $205,500.

Property of the county of Peterborough exempted $147,700. Cemeteries $27,950.

Total exemption of property $4,661,680. Of that amount, and this applies only to the properties exempted by statute apart from those exempted by city bylaws, exemption of land is $935,925, and buildings $3,725,755.

Total population of the city as compiled last year 26,703.

Pontypool Cemetery Board Refuses Burial Of Man

Burial of the body of a man of foreign extraction was refused by members of the Pontypool Cemetery Board a short time ago, according to a letter which W. H. D. Ariss, registered chiropractor in the Greene Building has written the Examiner

"This should not happen anywhere" is the caption of the letter which Mr. Ariss forwarded as a member of the Ethical Society of Canada.

"It seems that a Serbian, John Wozner, a respectable citizen who had lived with his wife and family west of Pontypool, died at Gravenhurst on January 22. Arrangements were made for his burial at Pontypool, but when the funeral party arrived at the cemetery they found that a grave had not been dug. One can imagine the distress of the widow when inquiries disclosed that two members of the board had arbitrarily vetoed the opening of a grave, because, forstooth, the dead man was a "foreigner" and they were not going to have a foreigner interred among their dead. That was that.

So the body was taken to McCrea's Cemetery, two miles south, toward Orono where the members of the funeral party turned to and immediately dug a grave, assisted by a passing truck driver, and "so at last the body of the 'despised foreigner' was committed to the earth by the Rev. Mr. Smith of Pontypool."

Mr. Ariss expressed the opinion that members of the Cemetery Board "are deserving of censure of al right thinking people for this un-Christian act."

The Examiner has made some inquiries into this incident, and found that available facts verify it. One of the members of the Board said, "I don't think you should stir that up. It has settled down out here, and I think you ought to let it pass now."

It was also learned from Pontypool that the Cemetery Board consists of five members, but only three were consulted about the opening of this grave, and one of them was quite in favor of the burial taking place in Pontypool Cemetery.

The motive for the closing of the cemetery gates against John Wozner's body was more or less confirmed by the remark, "You're not far astray there," when a reporter quoted the reason as being nothing more than the foreign birth of the dead man. It was said that the man was a member of the Greek Orthodox Church.

Heavy Fighting Renewed At Paan, Salween River

RANGOON, Burma, Feb. 14. — (CP)—Heavy fighting has broken out in the area of Paan, 30 miles from the mouth of the Salween River, where the Japanese are attempting to force a subsidiary crossing in their drive toward Rangoon.

Today's army communique stated: "On the Salween front heavy fighting has broken out again in the area of Paan. The situation on this front is obscure. Further south the situation is quiet at the moment."

The picture presented earlier was of the defenders clinging steadfastly to consolidated positions along the Salween despite the Japanese conquest of Martaban, at the river mouth.

Martaban is on the west bank and Paan on the east.

Rangoon, across the Gulf of Martaban, goal of the Japanese, is the port of entry for shipments to the Burma roadhead at Lashio and the Burma Road is the principal lifeline to China.

Aided constanty by R.A.F. and American volunteer air fighters, the land forces had succeeded in at least temporarily warding off savage Japanese attempt to cross the Salween River from the Paan jungles, the British command announced.

In Japanese-occupied Martaban, British infiltration forced the Japanese into defensive action. Japanese planes bombed the city's outskirts in an attempt to lessen the pressure.

Liquor Charges Feature Bancroft Court

BANCROFT, Feb. 14.— (ENS).— Following an investigation in town Saturday evening, William Switzer and Edgar Hogan were arrested by Provincial Constable S. W. Palmateer and Village Constables R. F. Delyea ahd charged with a breach of the L.C.A.

Following an investigation in the premises of a local business man Saturday evening Constables S. W. Palmateer and R. F. Delyea seized a quantity of liquor. Two charges were laid against the defendant, that of keeping liquor for sale and having liquor in a place other than his residence.

Mr. Adolph Kune, general merchant of New Carlow, was arrested by Provincial Constable S. W. Palmateer in the Grand Cafe in Bancroft Tuesday evening following a fracas. Mr. Kuno was arrested and charged with a breach of the L.C.A. He was lodged in the local jail over night and the following day was remanded on a two hundred dollar cash bail to appear in Bancroft police court February 17th.

An accident occurred Tuesday afternoon on Highway No. 62 about ten miles north of Bancroft when a car driven by Mr. Wilfred Maxwell of Bancroft was proceeding towards town and just as he attempted to pass a horse and cutter travelling in the same direction, it is said, the cutter slewed into the path of the car and was struck. Alhough the collision was slight, it was enough to upset the cutter, throwing out the occupants, Mr. and Mrs. Davidson of Maynooth. Mrs. Davidson was brought to Bancroft Red Cross hospital and attended by Dr. O. W. Anderson, who revealed the lady suffered a broken shoulder. S. W. Palmateer investigated the accident.

Income Tax Returns
We can offer you excellent service in the preparing of your tax returns in accordance with the latest regulations.
THE PETERBOROUGH AUDITING SERVICE
Office No. 5 Bridgeway Bldg.
184 Charlotte St.
Phones: Day 6791; Night 9745

War—25 Years Ago

(By The Canadian Press)

FEB. 14, 1917—German Ambassador Count von Bernstorff and staff sailed from New York on Danish steamer Frederick VIII. Government assumed control of British coal mines. British penetrated to third line of German defences in raid on Courcelette-Miramont road.

FEB. 15, 1917—British in Mesopotamia cleared Dahra Bend on the River Tigris of Turkish forces. Germans broke through French lines between Tahure and Massagnes, taking 800 prisoners.

Draw On Quilt Nets $59 For War Victims

One of the best efforts of its kind to be turned in on behalf of the city and district fund for British war victims came in on Friday as a result of neighborly co-operation between Mrs. P. Kitchen and Mrs. W. Townsley who live at 58 and 60 Ware street, this city. Between them they made a quilt, and then jointly sponsored the sale of tickets on it for a draw, and this together with the proceeds of a euchre party which they held for the purpose of making the draw at a public function has netted the handsome amount of 59.00 for the fund. The draw was made by little Dorothy Kitchen who is only four years old, and resulted in ticket No. 885 held by Lawrence O'Toole of 554 Reid street being the winner. So successful was this euchre party, that others are planned for the future all with the object of helping this fund, and when people set their hands to work for the benefit of others, success and happiness usually follows, not only to those benefitting but also to themselves.

Today is credited the balance for the final sale of Kaleidescopes donated to the fund by the Kaleidescope gang.

Two rooms in Central School in observing the feast of St. Valentine were not unmindful of the needs of others, for both of them made it the occasion to bring in a donation to the fund, from money which would have been spent on themselves to commemorate the day. Room 10 handed in their donation under the heading of Pennies Saved because we made our Valentine this year, and room 12 sent their in under the heading of a "Valentine from Grade I Room 12, Central School," and one cannot help but feel that this is a real Valentine in the true sense that underlies the day itself.

Draw for Afghan Tuesday

Next Tuesday is the day when the draw will be made for the afghan made and donated to the fund by the girls of the Examiner office staff. Tickets for a draw on this have been on sale at 10c each or three for 25c for some time, sponsored by members of the staff of the Examiner, and 100 per cent. of the cash received through will come to the fund. Tickets may also be procured at the Examiner Office, and will be on sale up to Tuesday at 5 p.m. with the winner being announced in Wednesday's issue of the Examiner.

Previously acknowledged	$37,178.02
The Kaleidescope Gang	.30
Proceeds of draw on quilt donated and sponsored by Mrs. P. Kitchen and Mrs. W. Townsley and euchre party	59.00
Room 10, Central School.	.82
Central School, Grade 1, Room 12	.80
Total to date	$37,238.94

Committee Accepts Withers' Tender

Herbert J. Withers' tender of $16,700 for the collection and removal of garbage was recommended to the city council by the proprety committee Thursday night.

The bid was in two parts, $15,800 for the collection of garbage and $900 for the removal of tins from the incinerator. A second tender from W. T. Hughie and F. J. Hughie was for $17,000.

The property committe's estimates were fixed at $23,200 as compared with $17,412.23 last year. The committee spent $17,159.30 last year with $46.25 credit, leaving the net expense at $46.25.

SATURDAY SPECIAL
Fresh Roasted Hot SALTED PEANUTS
15c lb. 2 lbs. 25c
ICE CREAM
All Flavors
15c Brick, 2 for 29c
Dutton's Nut Shop
326½ GEORGE ST.
Under the Market

Cavan Farmer Is Winner Of Ferdinand

OMEMEE, Feb. 14. — (ENS) — Friday the 13th was not an unlucky day for the men of Omemee when it was announced at the Omemee Arena last night that 2,819 tickets had been sold on "Ferdinand" the registered bull, the receipts from sale of tickets were $644.50.

Large crowds gathered at the arena to see Ferdinand make his debut. Early in the evening, while waiting for the hockey team from Peterborough to arrive Mr. Bloomfield, Winnifred Fee, Lorraine Muir of Lindsay and Victor Huffman of Huntsville entertained the spectators with figure skating. Rev. R. M. Patterson, at the microphone, acted as master of ceremonies. Reeve Bent of Omemee was called on to say a few words and spoke of the wonderful work which had been done by the men of Omemee since organizing the drive. The men, he said, have worked like a hive of bees. The queen bees are considered the hard workers but in this case it has been the drones who have worked.

The Peterborough junior hockey team were late in coming, but they were soon on the ice competing with the Omemee Junior team. Both teams played a good brand of hockey, the final score being 11-4 in favor of the visiting team.

The crowd cheered as the ice was cleared and "Ferdinand" was ushered in, in a truck driven by Russel Brooks of Omemee. The barel containing the tickets was taken onto the ice and Mr. Easton of Peterborough drew the lucky ticket. Sidney Todd of Cavanville was announced the winner. The door receipts at the arena were $83.40.

David Deyell, president of the organization in addressing the gathering said. "About a month ago we organized to raise money for war purposes. Our objective was $500. I am quite sure we have reached it. The night we organized this campaign it looked like a big undertaking for Omemee. Speaking for myself, I have enjoyed the work because of the co-operation and generous way the public responded to this very worthy cause. We all realize that our efforts were not in vain, every one was so willing to help.

Fred Parker very kindly opened up his recreation room for us to hold our meetings in. Bert Chester took care of the finance work. My neighbour "Mac" McKenzie tops the list for most tickets sold by any one person, with Charles Shaw of the North American Leather Co. standing second. I would also like to mention Rev. Patterson and S. J. Mackey who were responsible for the advertising of Ferdinand.

Again I want to thank everyone who helped in any way to make this compaign such a huge success."

Immediately following the draw and Mr. Deyell's speech, those who wanted to dance went to Coronation Hall where Galloway's orchestra furnished the music. The door receipts at the hall were $100.00.

All proceeds to be given to the British War Victims' Fund, Red Cross Society and Soldier's Aid Society.

Trailer Inventor Dies

LOS ANGELES, Feb. 14.—(AP).— Frederick Vincent Dakowski, 77, credited with originating the automobile traialer idea 30 years ago, died Thursday. The travelling tailor once estimated he had driven 350,000 miles through 48 States, Canada and Mexico.

Peterborough Canadian Concert Association
SECOND CONCERT
Percy Grainger
World-Famous Composer-Pianist
Collegiate Auditorium
Wed., Feb. 18
8.30 P.M.
Admission by Membership Card Only
Dr. J. J. Craig, President
Jacob Low, Secretary

YOU CAN GET A $100 LOAN FOR $7.10
(TOTAL COST)
Repay in 6 Monthly Payments of $17.85 each

Cash Loan You Get	Choose a monthly payment plan: 6 payments	10 payments	12 payments	15 payments
$ 25	$ 4.46	$ 2.78	$ 2.36	
50	8.93	5.57	4.73	
75	13.39	8.35	7.09	
100	17.85	11.13	9.46	$ 7.78
125	22.32	13.92	11.82	9.73
150	26.78	16.70	14.18	11.67
200	35.71	22.27	18.91	15.57
300	53.56	33.40	28.37	23.35
500	89.26	55.66	47.28	38.91

Just come in, phone, or write us. $20 to $500 loans made on your own signature. No endorsers. Others not notified. Fair treatment in case of sickness or unemployment. Quick service. Payments include charges of [illegible] monthly as authorized by the Small Loans Act, 1939. No obligation if you do not borrow.
HOUSEHOLD FINANCE
Corporation of Canada
Established in Canada [illegible]
PETERBOROUGH, ONT.
Second Floor, [illegible] Block
177 Charlotte St., Opp. Loblaws
M. E. Holt, Manager Phone [illegible]

Personals and Social News

SALLY'S SALLIES
Registered U. S. Patent Office

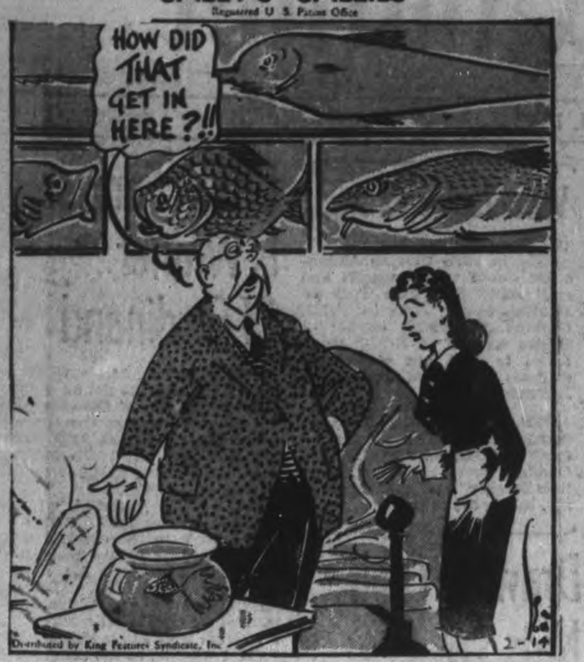

Normal School Students Present Musical Pageant

Pupils and teachers of the Peterborough Normal School were At Home to their friends on Friday night, when they presented a display of work and an evening of entertainment.

The entertainment took the form of a patriotic musical pageant, produced under the direction of the staff and directed by the music instructor of the Normal School, Q. S. McKinney. The pageant, "Calvacade of Canada" was prepared by C. R. Fenwick, director of music for the schools of Ontario, and the script was re-written and enlarged upon by Dr. Bannister. The entire production was immeasurably aided by the co-operation of Miss Helen Williamson, A.T.C.M., and accomplished pianist. Those taking part in the pageant were as follows: Mistress of ceremonies, Miss Marion Fraleigh; page, Ida Fitzpatrick; France, Nama Sine; England, June Walker; Scotland, Frances Macmillan; Wales, Helen Worsley; Ireland, Helen Evans; Scandinavia, Fay Fleming; Poland, Eleanor Jarvis; Belgium, Isabel Rutledge; Russia, Barbara Argue; Columbia, Verna Benns. All these people performed their parts capably and the pageant was thoroughly enjoyed by the audience.

Decorations everywhere were patriotic in theme. In the library, where refreshments were served, red, white and blue streamers were draped across the windows, and the table was adorned with dolls representing the various services. Miss Greta Huffman, assisted by Miss M. McInnes and Miss Monica Cannon, Miss Phyllis David, and Mirs Isabel McGregor, were responsible for the decorations. The refreshments committee was composed of Miss Joan Richardson, Miss Eleanor and Miss Marian Fraleigh.

Games were provided for those who did not care to dance, and fortune telling and a fish-pond added to the entertainment. Dancing was to the music of Marshall's orchestra. Miss Gwen Varcoe, Mr. Jack Chard, Miss Eleanor Jarvis were in charge of games and dancing.

The program committee consisted of Miss Helen Williams, Miss Helen Glover, Mr. Jim McKeown.

Receiving the guests were Dr. and Mrs. Bannister, Miss O. Johnston, Miss Dorothy Clarke, Miss Eleanor Foster, Miss Joan Richardson and Mr. John Wraye. The entire At Home was under the direction of the executive of the Literary Society, headed by Miss Dorothy Clarke, president, and Mr. John Wraye, vice-president.

Among those present were:

Dr. and Mrs. C. M. Scott, Mr. and Mrs. E. S. Kingdon, Dr. and Mrs. G. S. Easton, Mr. and Mrs. Charles Fraleigh;

Misses Maud Ellis, Dorothy Clark, Monica Cravah, Helen Gilson, Eleanor Foster, Pearl Scilly, Dot Gray, Fran MacMillan, Helen Evans, Doreen Goodfellow, Margaret Davey, Ruth Roblin, Lela Varty, Lillian Matthews, Myrtle DeMille, Jean DeMille, Norma Potter, Verna W. Burgess, Miss M. Ross, Miss M. Rannie, Ruth Rutledge, Marion Devaney, Edythe B. Cooke, Reiba Cooke, Mildred I. Grant, Lily F. Pitney, Kathleen McMillen, Elizabeth Mary Miller, Janet McIntosh, Dorothy Cathcart, Marion Bateson, Edna Arkles, Evelyn Moore, Florence Beebe, Mary Gummer, Dorothy Torpey, Jean Murray, Irene Shannon, Eleanor Bigelow.

Messrs. R. E. Vinson, R. Rose, T. Littlefair, John Burke, John McMullen, A Taylor, Bruce Mountjoy, R. Cweker, Milt Hewitt, S. Whittington, F. Whitley, Jr., Paul Williams, Harley Webb, J. Gordon Davis, Ralph Rowland, Donald Kyle, Arnott Neals, Harold Hunter, Roy Brackenridge, Douglas Deviny, F. Richardson, Charles W. Baker, Vincent Shannon, Herbert Galley, R. Brinton Rickard, R. Bruce Clarke, Dr. J. D. Clarke, Earle Armstrong, John Wraye.

Among the guests were Miss Nora Bovinger and Mr. Peter Martin, who brought greetings from the Toronto Normal School to the Peterborough School.

Remember These Pictures when you go to buy Aspirin to stop a headache

These glasses show why Aspirin stops pain almost instantly

What happens above, happens in your stomach

Almost instant relief now from headaches, rheumatic pain, neuralgia!

Here is the really quick way to stop pain that often brings relief from even a severe headache or neuritis in a few minutes. It is said to be among the fastest, safest reliefs ever known for pain.

The illustration above tells the story. Note that an Aspirin Tablet starts disintegrating in the amazing space of 2 seconds after touching moisture. And what happens in that glass happens in your stomach. An Aspirin Tablet starts to disintegrate almost instantly you take it, and thus starts to work bringing relief almost instantly.

So for quick relief from pain, ask for Aspirin when you buy. It's made in Canada, and "Aspirin" is the trade-mark of The Bayer Company, Limited.

Less than 1c a tablet in the economy bottle

LOOK FOR THIS CROSS BAYER

W.C.T.U. Tea Pretty Affair

The gracious home of Mrs. A. H. Campbell, Elias avenue, was the scene of a pretty tea held by the W.C.T.U. on Friday afternoon. The living room, bright with afternoon sunlight, was made gayer by the presence of a bouquet of daffodils and iris. Mrs. Campbell and Mrs. H. T. Rehill received the guests and Mrs. H. Connolly and Mrs. S. Wildman greeted them in the living room.

In the dining-room, where Mrs. J. Fanning, Miss E. Might, and Mrs. E. E. Lord poured tea, the table was set in front of the bright bay window, and gaily decorated with valentine decorations and red candles in silver holders. Mrs. W. T. Fanjoy, Mrs. W. K. Sloan, Mrs. R. Parnall and Mrs. V. Whittington served the guests in the dining room. Mrs. J. Spencer, assisted by Mrs. J. Tinney, was responsible for the tea table. Mrs. A. B. Cunningham acted as treasurer.

Funds raised at this tea will be contributed to a fund for establishing a Home Centre for soldiers at Petawawa.

Did You Know?

That chronic dyspepsia in middle age is often the result of a lack of vitamins B, B1 and B2 in the diet?

Master Jimmy Johnson, son of Mr. and Mrs. G. W. Johnson, Albert street, is 11 years old today.

◆ ◆ ◆

Mr. and Mrs. Len Post, 48 Brioux avenue, are celebrating their tenth wedding anniversary tomorrow.

◆ ◆ ◆

Master David Ingram two-year-old son of Mr. and Mrs. A. Ingram, Downie Street, is two years old today.

◆ ◆ ◆

Mr. G. A. Gillespie, Homewood Avenue, leaves to-day for Winnipeg to attend a three-day session of the National Dairy Council.

◆ ◆ ◆

Elton Buchanan, R.C.A.F., son of Mr. and Mrs. J.C. Buchanan of Patterson Street, left yesterday for Rennfield, New Brunswick.

◆ ◆ ◆

The many friends of Miss Helen Sage will be glad to learn that she will soon be able to return home after her operation in St. Joseph's Hospital.

◆ ◆ ◆

The friends of Mrs. Alfred McColl will be sorry to hear that she is confined to Nicholls Hospital, where she underwent an operation for appendicitis.

◆ ◆ ◆

Friends of Bobbie Currie of 81 London street, will be sorry to learn that he had the misfortune to break his collar bone while skiing last night. He was rushed to St. Joseph's Hospital where he was treated by Dr. C. O'Brien.

◆ ◆ ◆

The Hon. J. J. Duffus has returned from Toronto, where he has been attending the Ontario Ploughmen's Association, Seed Growers, Horticultural, Fairs and Exhibitions Conventions this week. At the luncheon of the Ontario Plowmen's Association on Monday he was presented with the past president's jewel by Hon. P. M. Dewan, Minister of Agriculture.

◆ ◆ ◆

Auxiliary Honors Officers

At the regular meeting of the Ladies' Auxiliary, Canadian Legion, two valued members, Mrs. E. Houghton, who has been president for four years, and Mrs. W. Hughes, who has been treasurer for two years, were presented with umbrellas for their faithful work during their terms of office. Mrs. E. Graham and Mrs. J. Mills made the presentations. Both ladies thanked the members for their kindness.

Lady Curlers' Bonspiel Huge Success

One of the most successful bonspiels on record, as even the gentlemen admitted, was held on Friday by the Ladies' Curling Club. Two rinks from Toronto, two from Bobcaygeon and one from Lakefield accepted the invitation to the first Bonspiel ever held by the ladies. Mr. Camp, associate member of the Men's Curling Club, donated the prizes, four beautiful Gruen watches, and four Kenwood blankets.

Luncheon was served to the guests in the Club Rooms, with Mrs. G. Green and Mrs. E. Metcalfe responsible for the arrangements. Guests at the luncheon included Mr. G. F. McArthur, president of the men's club, and Mrs. McArthur; Mrs. J. Harkness, secretary, and Mrs. Harkness; Mr. C. Westbrook, whose wife won her first game yesterday at the Seigniory Club, playing for the Sewell Trophy, and Mr. Champ.

Afternoon tea was served the second game by Mrs. J. A. Gibbs and Mrs. Ray Best.

After the last game the prizes were presented hurriedly, as the guests—and prize winners—from Toronto had to catch the train for home First prize was won by the High Park, Toronto rink skipped by Mrs. Bosworth, who thanked the Peterborough club for its hospitality and hoped that they would one day have as good a bonspiel in Toronto. Mrs. Code's rink, also of High Park, Toronto, won the hecond prize. Mrs. Northey's rink from Bobcaygeon, won the consolation prize, $12 worth of War Savings Stamps.

Mr. Herb Martin was presented with a small gift by Mr. Harkness, in appreciation of the help he had given the ladies.

Knox Church W.A. Holds Meeting

Mrs. K. Fairbairn presided over a well-attended meeting of the Women's Association of Knox United Church in the Junior Room on Thursday afternoon.

An impressive worship service conducted by Mrs. V. E. R. Zufelt, preceded the business session. In it the Christian life was compared to a light which can be made to shine brightly through service for the Master. Mrs. Zufelt was assisted by Mrs. R. Hanscom. Mrs. C. Weldon sang very sweetly, "Lead, Kindly Light."

The treasurer's statement given by Mrs. Londerville showed returns from the holiday card, brought in at a social gathering at the home of Mrs. Sparks a few nights previously, to be very satisfactory. Proceeds from a chain tea were also satisfactory.

Letters of appreciation for cards, flowers and fruit were read by the conveners of those departments.

Varied and interesting suggestions for wartime economy were given in answer to the roll call. The number of visits during the month amounted to forty.

With reference to the play to be given in the Lecture Hall by the Bethany Young People, the president requested the full co-operation of all members.

The constitution for Women's Associations, as contained in the church manual was read by Mrs. H. Clegg. Mrs. Hanscom closed the meeting with prayer for those of the congregation who are ill.

A Help to Those Who Are Past Middle Age

When men and women get past middle age their energy and activity, in many instances, begin to decline, and their general vitality is on the wane.

Little ailments and sicknesses seem harder to shake off than formerly, and, here and there, evidences of a breakdown begin to appear.

Now is the time those wishing to help maintain their health and vigour should take a course of Milburn's Health and Nerve Pills.

They help tone up and invigorate the patient by their tonic action on the system.

Price 50c a box, 65 pills, at all drug counters.

Look for our trade mark a "Red Heart" on the package.

The T. Milburn Co., Limited, Toronto, Ont.

Charity Ball at Kawartha Aids Kinsmen Clubs' Milk for Britain Fund

Almost one hundred couples attended the Charity Ball held at the Kawartha Golf and Country Club on Friday evening under the auspices of the Kinsmen Club to aid the "Milk for Britain' fund, and the affair was an outstanding success.

Highlight of this colorful dance was the music provided by a band composed of 11 Royal Air Force ground crew men from Kingston, and the sweet rhythm played by these musicians, topped any band heard locally for some years. The orchestra had several novelty numbers, and most of the members doubled on other instruments, one adding an accordeon to the line-up for variety. The orchestra leader was Squadron-Leader Sloan. L.A.C. Samson, one member of the band, played several numbers in the George Formby style, mimicking the English comedian cleverly. The musicians added several typical air force decorations to the orchestra stand, including their crest, and the red, white and blue bull-eye markings of the British planes. Another interesting feature to the visit of the airmen is that the majority of them come from Peterborough, England. At present they are based at the Norman Rogers airport, Kingston.

Conveners for the dance were the president, Norman Elliott and Alderman Adam Sands.

Prizes were won by Mrs. Maurice Holt, Mrs. Bob Shill, Mrs. Fred Cripps, Mrs. R. E. MacDonald and Mrs. Adam Sands.

Mr. and Mrs. Norman Elliott and Mr. and Mrs. M. Holt received the guests.

Among those present were:

Misses Joannie Lynch, Elva McMahon, F. Briscoe, Grace Caddy, Doris Ibery, Ruth Sproule, Helen Buchanan, Mabel Sarginson, E. McKague, Betty Richardson, Jean Nugent, Kay Scully, M. Diwley, M. B. F. Flynn, Betty Sollitt, Bernice Flynn, Betty McDonald, Jean Belleghem, Hilda Sullivan, Marquerite Gardner, Eve Letellier, Nora Maher, L. Switzer, Mary Ballachey, C. J. Galvin, J. Godfrey.

Messrs. P. D. Scollard, J. G. Stein, John Bradshaw, Fred Fowler, Dr. R. J. Young, C. J. Galvin, D. D. Sproule, W. Smoothy, J. Godfrey, Karle Duffus, Haig Kelly, H. M. Arnott, Borden Moffat, Clayton Selkirk, Wilfred Linden, Tommy Cook, J. A. McDonnell, R. F. Kitchen, Stan MacLeod, E. V. O'Toole, V. D. O'Toole, John Lynch, Thomas Thomson, Joe Watkins, Dr. E. P. Snider, Paul Roche, C. W. McBride, P. G. Thompson, Dan O'Connell.

Mr. and Mrs. Maurice Holt, Mr. and Mrs. N. E. Elliott, Mr. and Mrs. A. G. Sands, Dr. and Mrs. H. Worton, Mr. and Mrs. W. E. Foley, Mr. and Mrs. Cecil Wolff, Mr. and Mrs. R. E. MacDonald, Mr. and Mrs. W. Osborne, Mr. and Mrs. W. E. Fanning, Mr. and Mrs. Jim Elliott, Mr. and Mrs. T. J. Miller, Mr. and Mrs. C. T. McEwen, Mr. and Mrs. F. J. Johnston, Mr. and Mrs. R. I. Shill, Mr. and Mrs. Reg. Perks, Mr. and Mrs. W Adamson, Mr. and Mrs. H. J. Tudhope, Mr. and Mrs Ralph Standish, Mr. and Mrs. Lorne Bateman, Mr. and Mrs. J. M. Donnelly, Mr. and Mrs. F. Cripps, Dr. and Mrs. R. F. Nott, Mr. and Mrs. James Wharry, Dr and Mrs. R. C. Honey, Mr. and Mrs. D. Loucks, Mr. and Mrs. W. A. Reid.

Mary C. Boyle Wed To Joseph McDonnell

A quiet wedding took place on Monday morning in St. Peter's Cathedral, when Mary Catherine, daughter of Mr. and Mrs. W. P. Doyle, was united in marriage with Joseph Anthony McDonnell, R.C.N., son of Mr. and Mrs. E. J. McDonnell. Rev. Father J. T. Finn performed the ceremony. Wedding music was played by Miss Marion Best, A.T.C.M., and Mrs. D. Campanaro sang Rosewig's "Ave Maria."

The bride, given in marriage by her father, wore a street length dress of rose color, with matching accessories, and a corsage of dream roses. She was attended by Miss Hazel Dalton, who was frocked in beige with black accessories and a corsage of roses. The groom was supported by Mr. Harold Pringle of Toronto.

After the ceremony the young couple left on a honeymoon trip to Toronto and Windsor. On their return to Peterborough the groom will leave for Charleston, North Carolina.

FASHIONS

PATTERN 9902

Quick! Before spring cleaning finds you unprepared—have a gay home frock ready! Pattern 9902 by Marian Martin is pretty, practical, and easy to sew. The basque waist and "wedgie" pockets are young. The sash begins from the darts above the waist or at the sides . . . the front seam may be slide-fastened instead. You'll have fun making more than one version with the Sew Chart's aid; a gingham frock is smart and neat-looking . . . a colorful cotton print is too! Ric-rac may be added as a bright accent on the sleeves, pockets and yokes. For variety, one frock may have long sleeves and omit the pockets.

Pattern 9902 may be ordered only in misses' and women's sizes 12, 14, 16, 18, 20, 30, 32, 34, 36, 38 and 40. Size 16 requires 3½ yards 35 inch fabric.

Pattern number ....

Size ....

My Name ....

Address ....

I enclosed 20c for postage

....

Social Evening For Blind Is Big Success

Musical numbers, games and dancing, in which blind persons of Peterborough and district played a leading part, provided a most interesting evening's entertainment, held under the auspices of the Peterborough Advisory Board to the Canadian National Institute for the Blind. The party was held last night, at the Legion Hall. Through the co-operation of Board members and their friends automobiles were furnished for transporting the blind to and from their homes.

Mr. Chris. Hughes, chairman of the Board presided. Several blind artists took part in the musical part of the program, including Victor Cremasco, Edward Wheeler and Walter Wilson. Then followed a game of Progressive Beetle, a game in which all blind took part, both old and young. First prize for ladies went to Mrs. A. Cremasco, and first prize for the men was won by Walter Wilson. Other prize winners were Miss G. Sedgwick, Miss Norma Hughes, Albert Valois, Patrick Howren and Thomas Castle. Consolation prizes were awarded to: Mrs. H. O'Riley, Mrs. P. Howran, Mr. Renwick and Mr. MacDougall.

After an intermission for refreshments blind people and their escorts enjoyed a few dances for which the music was provided by Mrs. A. Cremasco.

Mr. W. H. Henry, Field Supervisor of the Institute for the Blind, who is himself blind, was introduced and spoke briefly. The entire program was arranged by the following committee: Mrs. R. Whalon, general convener; Mr. C. Hughes; transportation convener; Miss Norma Hughes, musical program convener; Mrs. C. B. Hughes, refreshment committee; Mr. R. L. Dobbin, games and prizes committee, assisted by Mr. T. T. Rodger, co-convener.

Refreshments were donated by the local Imperial Order Daughters of the Empire.

THE STARS SAY . . . .

By GENEVIEVE KEMBLE

For Sunday, February 15

Sunday's horoscope hold augury of difficulty and disappointing conditions with unforeseen disturbances and upheavals, which may vitally affect all relations and activities, and result in distressing reactions on the health and that of the household. The mind also may be morbid and have eccentric or irregular disturbances, best restrained by sound philosophy or sabbatical occupations.

Those whose birthday it is may be prepared for a year of sharp and unwelcome upheaval or devastating experience, which is not promising for great success or happiness. Its reactions may be felt most on the physical health.

A child born on this day will probably be erratic, unsettled and difficult to understand or direct. It should be helped with an optimistic and rational attitude toward life.

◆ ◆ ◆

For Monday, February 16

Monday's astrological forecast is a rather indifferent one in various ways. There may be indifference in needful business application, with a similar indifference in social or personal affiliations. There is danger in seeking solace for the lack of keen interest or thrilling adventure by paying too high a price for compensation.

Those whose birthday it is may anticipate a year of routine matters in both business and personal affairs, in which there may be a disposition to while away the time or seek diversions of a rather extravagant or unjustifiable manner, probably through gambling, speculation, or other hazardous conduct or excesses.

A child born on this day will probably have mediocre talents and social aims but may be inclined to find its pleasures in games of chance or speculation.

DOROTHY DIX

THE GIRL HE LEFT BEHIND HAS 'ARMY PROBLEMS' ALSO

Soldier Sweethearts Wonder If Absence Really Does Make the Heart Grow Fonder

◆ ◆ ◆

Dear Dorothy Dix: We are a bunch of girls whose boy friends have been drafted into the Army and we have a problem we would like for you to help us solve. We have been reading in the papers about how the soldier boys are being entertained in the various camps, about the dances that are being given them and the pretty local girls who dance with them, date them, drive them around in their cars and show them the sights; and it naturally makes us sad and uneasy for fear they will forget us. We were engaged to these boys before they left for the Army and we love them very much. Now, Miss Dix, do you think it is fair to the home town girls for these boys to let strange girls take them away from us? We have been told that in the last World War there were many broken engagements and even divorces because the boys fell out of love with their old girls and in love with new ones. Miss Dix, we are just as pretty as other girls and just as attractive and we would not be afraid of losing our boy friends if they were with us, but we feel that when they are away from us and lonely, any girl looks good to them and they are likely to forget us. The old saying is "absence makes the heart grow fonder," but it often grows fonder of someone else. If these girls want to really help the soldiers, why don't they give all their time and money to the Red Cross instead of trying to fascinate our boy friends and take them away from us? —A GROUP OF HOME TOWN GIRLS.

◆ ◆ ◆

A Problem of Morale

Answer: This is one of the problems of war that I fear our military strategists have not taken into consideration. For here are the boys in camp clamoring for feminine society, for pretty girls to dance with and something in ruffled skirts to step out with instead of another kakai uniform. And here are the girls in every community near a war recreation center being importuned to keep up the morale of the soldier boys by being nice to them and putting on their best bibs and tuckers and going to the balls and treading a measure with them.

But nobody has given a thought to the sad plight of girls back home who have been left to suck their thumbs and grow green-eyed while their boy friends are being exposed to the attractions of the feminine city slickers of the east, the pretty, snappy, up-and-coming girls of the west and the dark-eyed man-killers of the south.

That the danger that the home town girls run of losing out is a very real one, cannot be denied. For strange women have ever had a peculiar fascination for men, as is proven even in peace times when the visiting girl is always given a rush by the local swains. Doubtless this is because men ever crave something new and different. They know all the poses and mannerisms and line of chatter of the girls they have grown up with, but the strange girl has a new bag of tricks to pique their interest and a fresh line of jolly.

Strangers Always Fascinating

And this attraction of the stranger is raised to the 'nth power when she has a different back ground and when there are many men and few girls, and practically anything in skirts looks good to them. Moreover, when men are homesick and lonesome, they are easy picking for any girl with a soulful look and who is a good listener.

It is easy to see why the home girls everywhere are sitting on the anxious seat, but it would take more than a Solomon to suggest a remedy for the situation. For it would be cruelty to deny the boys in camp what solace they can get out of feminine society, and it would show that our young women are sadly lacking in patriotism if they refused to cheer the soldiers, who are going out to defend them, with a few dates.

The only consolation I can offer to the girls at home is to remind them that not all men are fickle and that often the more a man sees of other women the more beautiful and wonderful his own girl looks to him, and the more sure he is that she is the ONLY one. So if your fiances really loves you they will be proof against temptation, no matter how adroitly the charmer charms. What your boy friends are going through is the ordeal by fire, and if they come through unscathed and still true to you, you will know that they are temptation proof and that if you marry them you will never have to worry over the "Other Woman."

• • •

Make Him Produce Goods

Dear Dorothy Dix—I am in an excellent college for women and get good marks, and I am preparing myself to become a stenographer. I am in love with a very brilliant and handsome boy who lives with his parents and has never had a job, but he says that if I will leave college at once and marry him he will go to work and support me. What shall I do? I don't want to be an old maid.—TROUBLED.

◆ ◆ ◆

Answer: Keep on with your course and finish your training to be a stenographer. You will need to know how to support yourself if you marry a boy who sponges on his parents and who hasn't even tried to stand on his own feet and make his own living.

You are very young and ignorant of the world, but you must be dumb, indeed, if you do not know enough about life to be aware that no boy who has no trade or profession can get any job that will pay him enough to enable him to set up a home and support a wife.

If you were foolish enough to marry him, he would have to take you and dump you down on his parents, and they would naturally resent you and your position would be most unpleasant. It would be so galling to your pride to be dependent on people who would feel that you had foisted yourself on them as an unwelcome guest, that you would get out and hunt a job yourself. You could probably find one if you were a competent stenographer, but if you were ignorant of anything to do by which you could earn a dollar you would still have to live with your in-laws and take handouts.

Don't be silly enough to marry this boy now. Tell him if he loves you to go to work and show that he can support you, and that then you will mary him, not now.

◆ ◆ ◆

Problems of a Divorce

Dear Dorothy Dix: I am a woman 27 years of age. Have been married and divorced and have a child seven years old. My child and I are living with my parents. They have always been very strict and tyrannical and demanded that we do exactly as they want us to do. I work and pay board for myself and the boy, but they make things very unpleasant for me by forbidding me to go out even to the movies with a man and by interfering in the way I rear my boy. Now a very fine man wants to marry me, but they object because they say they know nothing about him, yet they make no effort to verify his statements about himself. They also say I should not marry again because my first marriage was a failure. I am thinking of renting a room or two and taking my boy and going to live by myself when I can have peace and liberty. What do you think? As things are I am being made a nervous wreck.—X.

◆ ◆ ◆

ANSWER: It is, of course, absurd for your parents to treat you as if you were an unsophisticated school girl, and I have no doubt you would be far happier if you set up a little home for yourself. Somehow going back to Mother rarely works out well, and when the unhappy married woman gets a divorce and does it she generally finds that she has jumped out of the frying pan into the fire.

She discovers that her parents are far bossier than her husband was and harder to get along with, and that she cannot talk back to them as she did to him. Also she is made to feel that Papa and Mamma felt that they had done their full duty by her in marrying her off and shunting her support on her husband, that they do not relish her being dumped back on their hands, so her last estate is worse that her first.

But there are practical things for you to consider in leaving even the unpleasant parental nest, and one is: Who will take care of your boy when you are out at work? And also you need to be very sure that any man you marry is good stepfather material. No woman in the world is in such a sad spot as the one who is torn between her husband and her child and sees a cruel stepfather take all the joy out of life for the little one she loves, and whom she cannot protect.

DOROTHY DIX
(Ledger Syndicate)

The Examiner's Needlecraft Pattern

Everyone likes to do embroidery that goes as quickly and looks as dainty as these initials! Brighten all your hankies, linens and lingerie with a smart monogram—it's the vogue! Pattern 241 contains a transfer pattern of two 1⅛ inch and one 1¼ inch alphabets; illustrations of stitches; materials required.

Send twenty cents in coins or stamps for this pattern to Examiner, Needlecraft Dept., Peterborough. Write plainly PATTERN NUMBER, your NAME and ADDRESS.

East Emily

Mrs. Ruth gave an inspiring talk taking for her there "The Bible, The Aid to Christian Living."

Mr. Alvin Casey of R.C.A.F., Trenton, is spending a two-weeks' leave with his parents, Mr. and Mrs. Allie Casey.

Mr. Eugene Switzer was a business visitor to Lakefield on Tuesday.

Major Bennett I.O.D.E.
SPRING TEA
Y. W. C. A.
Saturday, Feb. 21
3.30 to 6.00 25c
Home-made Cooking and "Pick & Pay" Table

LEVINE'S
FASHION
High Lights For Milady

Ticketed For a Glorious Spring

Make your excursion into a new season of grand adventure. You'll really go places with these far famed coats and suits that look so wickedly expensive but are so considerably priced.

LEVINE'S
Ladies' Wear
369 George Phone 9924

Home-Mixed Syrup Relieves Coughs Quickly

Saves Big Dollars. So Easy. No Cooking.

A pleasing surprise is waiting for you, in your own kitchen, when it comes to the relief of coughs due to colds. In just a moment, you can mix a cough syrup that gives you about four times as much for your money, and is splendid for quick results.

Make a syrup by stirring 2 cups of granulated sugar and one cup of water a few moments, until dissolved. No cooking needed—it's no trouble at all. Then put 2½ ounces of Pinex (obtained from any druggist) into a 16 oz. bottle. Add your syrup, and you have 16 ounces of really effective cough medicine. It never spoils, lasts a family a long time, and children love it.

This home mixture takes right hold of a cough in a way that means business. It loosens the phlegm, soothes the irritated membranes, and quickly eases soreness and difficult breathing. You'll say it's very satisfying in its action.

Pinex is a special compound of proven ingredients, in concentrated form, well known for prompt action in coughs and bronchial irritations. Money refunded if it doesn't please you in every way.

First Picture Of Russia's Winter Bomber

One reason for the sensational Russian push against the Nazis is the Red army's ability to "Keep 'Em Flying" at 20 below zero and lower, a temperature that solidifies ordinary lubricating grease into an ice-like block. This is the PE-2, twin-engined super-speed bomber in its natural winter terrain, as it prepares to take off for a raid. The reputation the PE-2 has won for itself is an enviable one, but details of its winter performances remain a closely guarded secret.

Canadian-Trained Fliers Now On Every Front

NEW YORK, Feb. 14 — (AP). — Canadian-trained fliers are serving in every theatre of war where the British air forces are engaged, Hon. Leighton McCarthy, Canadian minister to the United States, told a luncheon gathering here yesterday, and "fresh groups are pouring overseas now at a rate that guarantees the efficient manning of fighting aircraft as fast as those aircraft can be obtained."

Present at the luncheon were 200 trim Royal Canadian Air Force fliers who arrived in Manhattan last night for a one-day visit marked this morning by an impressive demonstration before hundreds of New Yorkers of their famous precision drill.

The luncheon folowed a round of ceremonies featured by a call at city hall on Mayor F. H. La Guardia, himself a former flier of the First Great War. Here Air Marshal William A. (Billy) Bishop, V.C., accompanying the men, presented to the Mayor the ensign flag of the R.C.A.F.

Among the airmen were "Duce" Vitarelli, 20, of Peterborough, Ont., and Ray Anderson, 18, of Preston, Ont. Anderson, trumpeter with the Central band, who said he thought New York was "swell."

McCarthy sketched the development of the Commonwealth Air Training plan at the luncheon. The plan, he said, was in its preliminary stages when the fall of France occurred.

"With characteristic decision our minister of air, Hon. Charles Gavin Power, stripped his new-born organization to the bone, turned back ships in mid-Atlantic that were bringing basic equipment, offered Britain every trained man that could help to hold the Nazis at bay —and left himself wondering what there remained to carry on with— how he was going to reorganize and bring to completion this project that had suddnly become doubly vital, doubly urgent.

"One night that week Clarence Decatur Howe, our American-born minister of munitions and supply, slipped out of Ottawa by plane and was lost to sight for a couple of days. Now it can be told—he came back with the entire output of an American engine plant sewed up; and that was the first step toward getting the training scheme back on its feet again."

Omemee News

Guests over the week-end were: Miss Helen Moyer of Harwood with her mother; Miss Irene Clemett with Rev. G. H. and Mrs. Johnson of Newmarket; Mrs. A. L. Williamson, accompanied by her daughter, Mrs. T. Osborne of Lindsay, spent Saturday in Peterborough visiting the former's daughter, Mrs. Carnochan, prior to their departure for their new home in Oshawa, where Mr. Carnochan has been employed.

Mr. Richard Vaughan, who has been employed in the bank at Lyndhurst, visited his parents last week, before being transferred to Creighton Mills.

The Y.P.U. at Trinity church held a very successful St. Valentine's Social on Monday night under the capable leadership of Hazel Wilson, Charles Huffman. When all had assembled each person was given a paper heart with his or her name printed on it. This was worn for the evening. Musical games and contests were enjoyed. Groups were formed and ecah group dramatized a nursery rhyme, which afforded a great deal of fun.

Young's Point News

Mrs. R. Nicholson entertained the Women's Auxiliary of St. Aidan's Anglican Church on Tuesday afternoon. Mrs. E. C. Moore, president, took charge of the devotional period. Meetings during the Lenten season were arranged and plans were made for a pot luck dinner and quilting bee to be held in the Parish Hall on February 24. The hostess, Mrs. Nicholson, served a delightful afternoon tea and a social hour concluded a most pleasant afternoon.

Rev. E. C. Moore spent Friday in Toronto.

Miss Marian Young of Peterborough spent the week-end with her parents, Mr. and Mrs. Will Young.

Mrs. W. Brooks is visiting with her sister, Mrs. Young, in Peterborough.

Mr. and Mrs. Rex. Wilson and d ughter June were Sunday visitors at the home of Mr. and Mrs. L. Wilson.

Your Life Insurance Dollars

ARE ON "ACTIVE SERVICE" AS WELL AS ON "HOME DEFENSE"

At the Annual Meeting of The Dominion Life Assurance Company held at the Head Office of the Company in Waterloo, on Friday, February 13th, it was pointed out that $1,150,000 were invested in War Loans during 1940 and an additional $3,160,050 in 1941.

Thus Millions of Dominion Life Insurance Dollars, the savings of sound citizens, are on "Active Service" against tyranny.

The Asset Dollars of the Company are "Working Dollars". They are invested in Canada and the United States in bonds, debentures, mortgages and stocks. These dollars further the interests of Democracy by helping in the development of industry and commerce and by making home ownership possible for thousands.

These fighting dollars are on "HOME" DEFENSE—for, in war or peace the home is the foundation of our way of life—and life insurance is the corner-stone of the home. Life insurance savings provide a hedge against future financial urgency in the home, while, at the same time, these millions of dollars are invested in Victory.

1941 A DOMINION LIFE YEAR OF OUTSTANDING PROGRESS

INSURANCE IN FORCE *(Including Retirement Annuities)* INCREASED DURING 1941 BY $8,342,816

THE COMPANY'S TOTAL BUSINESS IN FORCE NOW STANDS AT . . . $196,711,244

PAYMENTS TO POLICYHOLDERS AND BENEFICIARIES $3,385,029

Over $50,000,000 has been paid to policyholders and beneficiaries of the Company since organization in 1889. 69% of the amount paid in 1941 was paid to living policyholders and annuitants.

ASSETS NOW TOTAL $49,248,985

Increased during 1941 by $2,745,733

THE COMPANY'S TOTAL INCOME FOR THE YEAR WAS $8,621,861

The total of New Life Insurance purchased from the Company during 1941 *increased* 20% over 1940.

COMPLETE SECURITY FOR POLICYHOLDERS

Policy and Annuity Reserves—an amount which with future premiums and interest, guarantees all payments under the Company's contracts—were *increased* in 1941 by $2,174,484, and now stand at $40,556,449.

A complete copy of the Annual Report for the year 1941 will be mailed to you on request.

THE DOMINION LIFE ASSURANCE COMPANY

HEAD OFFICE • WATERLOO, ONTARIO

Kings Row . . . .

By HENRY BELLAMANN

THE STORY: Smalltown Kings Row schoolmates are orphaned Parris Mitchell, 12, who adores his French grandmother, Madame von Eln estate overseer; "all boy" Drake McHugh; beautiful Cassandra Tower, whose recluse doctor father is town mystery; Louise Gordon, daughter of leading physician. Other characters: lawyer Colonel Skeffington, banker Curley, editor Miles Jackson, Cassandra plans birthday party, social power Mrs. Gordon decides Louise shall have one same day, Cassie's party a failure. Her father withdraws her from school.

• • •

A LAZY SUNDAY

CHAPTER IV

After what seemed an interminable spring season, vacation came at last. Parris and Renee ran nearly all the way home. This afternoon was different, somehow, from other afternoons—it was larger, brighter, gayer. And tomorrow there would be no school.

The great sweeps of orchard back of the house were in full bloom.

"Let's go look at the apple trees, Renee. Come on, hurry up."

"All right," she answered meekly, matching her step to his as best she could.

He dashed about the orchards like something mad, gathering the low branches into his arms and making loud inhalations as if he tried to breathe them into himself.

"Aren't they bee-eautiful, Renee? Prettier'n last year."

The months of May and June were rapturously happy. The days were all blue and gold and none of them failed of novelty or excitement. July came in hot and dry.

They walked one afternoon through the groves of young evergreens that stood on the farthest outskirts of the place. Beyond, there was only woods.

They came presently upon a small green pond with spruces and cedars planted in a wide circle about it. The sharp points of the young trees were perfectly mirrored on the still surface.

"Ooh, looky—our pond! We ain't been here since last summer, have we?" Renee ran ahead.

Parris walked slowly forward, watching her bright hair as she flung the braids back over her shoulders and sat on the grassy bank with hands clasped about her knees. He decided she was a very pretty girl—prettier than anybody—prettier, even than Cassandra Tower.

"You're my best friend, Renee," he said impulsively.

"Am I? Honestly?"

"Yes, you are. I like you better'n anybody."

"I like you best of anybody—exceptin', of course, Papa and Mama," she said contentedly.

"Renee—" Parris stumbled on the name. "This will always be our secret place, won't it?"

"Mmm."

He wished she had said more.

• • •

Parris watched his grandmother rather anxiously on Sunday mornings. If she planned to go to church she always gave orders at breakfast for the surrey.

Madame von Eln put down her coffee cup and folded her napkin. "Anna, tell Uncle Henry to have the carriage ready at half-past 10."

"Yes, Madame."

He sighed. It would be fun to call Renee and build a dam in the little creek. Much more fun certainly than putting on a clean white waist and a starched collar and going to church.

The surrey stood shining in the sun. Uncle Henry, his chocolate face wrinkled into Sunday decorum, sat on the front seat. He wore a blue-and-white-striped seersucker coat and a wide-brimmed straw hat.

Madame came down, crackling in her black taffeta dress. She was wearing her onyx-and-diamond earrings and a large brooch at her throat. She looked very fine, he thought, with her tight shiny black kid gloves, and the little spray of jet trimming that twinkled on her bonnet. He particularly liked that Sunday bonnet. He thought it looked like a crown, and that it made his grandmother look like a queen.

The second church bell was ringing from the Presbyterian tower when they turned into Federal street.

A number of men stood on the little lawn before the church. Several of them lifted their hats and spoke. Parris could see that they liked his grandmother from the respectful tone of the greetings. That was because she was an awfully important person, of course, the owner of the Burton County Nurseries, and a woman of affairs.

The inside of the Presbyterian church was most pleasant. It was very high, and tall slender windows of colored glass reached far up to the curved ceiling behind the graceful sweep of gallery. The windows were open today, and puffs of warm air came in.

Mrs. Curley turned and smiled a subdued greeting to Madame von Eln, and the old banker turned also and bowed gravely sidewise.

Parris caught sight of Drake McHugh across the aisle with his aunt and uncle, Mrs. Livingstone and the Major. Drake leaned forward and made eager, unintelligible signs, but his aunt tapped on his knee with her gloved fingers and he subsided.

On the far side of the church, in the little-used north section of seats, Parris saw a gleam of copper curls. It was Cassandra and her mother. He couldn't remember ever having seen them at church before.

The service seemed interminable. Parris knew that Dr. Mackay preached exactly an hour, and he felt at the beginning of the sermon that he could not possibly bear it. Maybe he would get sick. That would be terrible. Everyone would look at him. He swallowed hard at the thought and wriggled desperately. Then he dozed.

He was startled by a stir and rustle. It sounded as loud as thunder. He opened his eyes. Then he flushed very red and sat looking into the depths of Mr. Curley's silk hat. He hoped no one had seen him asleep.

The whole congregation bowed and the lovely words of the benediction faded into a whispering cadence across their heads . . . "In the name of the Father, the Son, and the Holy Ghost, Amen."

Drake McHugh was squeezing through the outgoing crowd. "Parris!" The sibilant sound carried sharply. "Hist! Wait a minute outside, will you? I want to see you. Oh, good morn—good day, Madame. Uncle Rhodes and Aunt Mamie said could Parris stay in town and eat dinner with us and stay this afternoon?"

"Why certainly, if you want him to."

The group walked slowly out of church. "Now send him home if he bothers you," Madame smiled at the Livingstones.

• • •

The Livingstones lived near the Presbyterian church. Parris thought this must be very convenient and pleasant, but Drake did not regard it as an advantage.

Drake McHugh was an orphan, too, and lived with his aunt and uncle, both of whom were as old as Madame von Eln. Drake said that when he was 21 he would inherit his money. Parris had heard people say it was too bad that Drake had to grow up without parents. He could not imagine why they said this. He had no parents either and he was very happy. He often thought that it would be very strange to have a father and mother. He was sure he could never have loved either of them as much as he loved his grandmother. It would have been too bad, he decided, for her not to have had him all to herself.

After dinner Mrs. Livingstone retired for a nap, and the Major sat on the front porch smoking.

"C'mon, Parris, let's go down in the back where it's shady."

They sat on the grass, somewhat stunned with food, but making the effort at conversation which seemed always somewhat difficult on Sunday visits.

"I hat Sundays, don't you?" Drake threw a stick at a tall mullein stalk.

"Why?"

"Gee, they won't let me do nothing on Sunday." Drake seemed surprised that Parris shouldn't know this.

"Why not?"

"'Cause it's Sunday. Does your grandma let you play on Sunday?"

"Of course she does."

"Gee! They won't let me do one thing. Of course I slip off, but they don't know it. It's a sin—they say it is, anyhow. I don't see how it can hurt anything just to play."

"Me, neither. I'm glad my grandmother lets me play."

"Well, Aunt Mamie's gone to sleep. Uncle Rhodes'll be asleep pretty soon. Then we can slip off."

"Won't they get after you?"

"They won't know anything about it."

"Well, I guess it isn't any harm just going somewhere."

"'Course 'taint. Gee, Parris, you're funny."

"How?"

"You always talk so proper."

Parris blushed. "It's the only way I can talk, Drake. You know I have to think when I speak English, and I guess it just goes kind of slow."

"Gosh, that's so. You do talk some other language, don't you?"

"German and French."

"It's funny for an American boy to be talking any other kind of talk but American."

Parris scraped at the ground with his heel. "Does—does it sound sissy, Drake, the way I talk?"

"N-no—it don't sound sissy exactly. It just sounds like you're trying to be awful proper—kinder like you're puttin' on."

"Well, I ain't."

"Now, that's more like it—when you say 'ain't.'"

"But 'ain't' ain't — isn't really right."

"I don't care. Sounds better."

Parris laughed, but it was a half-hearted laugh. He wanted Drake to like him.

Drake jumped up. "Let's go."

"All right. Where?"

"Let's go down to the depot. I guess we'll find some of those lower-end-of-town kids and we can do something. They're tough, too," Drake added admiringly.

They walked on the shady side of the street and hurried from time to time through occasional stretches of sun where trees were missing.

"I guess this is the hottest day I ever saw." Drake stopped and wiped his face on his sleeve. A deep flush made his freckles stand out larger and darker than ever.

"I'd like to go swimming." Parris sounded almost wistful.

"So'd I, but the closest swimmin' hole is way down the creek. Too far, I guess. I tell you—let's go down to the Elroy's icehouse. We can play in there an' it's cool as everything. Gus Elroy's got a trapeze, and flyn' rings an' par'llel bars fixed up like a regular gymnasium."

"All right, come on then. Let's go fast."

They crossed to Walnut street and hurried toward the south end of town.

There was no one at the depot, or near it. Kings Row had no Sunday trains. The boxcars stood huge and solid-looking, as though nothing could ever move them. Everything lay baking in the pitiless sun.

Drake seemed more at home in these surroundings. He made knowing remarks, mentioning easily and carelessly the names of engineers and firemen, brakemen and flagmen. Parris was impressed. He felt very young and inexperienced.

(To Be Continued)

Building Highway To Protect Panama Canal

Concrete crews are shown at work on a section of the new trans-isthmian highway that Uncle Sam is building at top speed across the Isthmus of Panama to link the ocean terminals of the vital canal. The new highway will enable defence forces to move from one end to the other in two hours. Big rush of the moment is to beat the coming of the rainy season. When it rains here, it rains, but hard, sometimes rolling up a total fall of 500 inches in a year.

Huge German Tank Captured In Desert

Four South African troops of the British Imperial forces make a close examination of a huge German mark 4 tank captured on the desert. Of special interest is the huge short-barrelled cannon mounted in the side of the tank which bears the "Afrika Korps" insignia.

Raid On Tobruk Smashed By Royal Air Force

CAIRO, Feb. 14.—(AP)—An attempted raid on Tobruk harbor Thursday by large formation of Axis bombers and fighters was prevented by fighter planes, a Royal Air Force communique declared today.

"Our aircraft engaged the enemy before they reached their target," the R.A.F. said. "In the ensuing combat three JU 88's and one Macchi C200 were shot down and several other enemy bombers and fighters severely damaged.

"Two of our fighters were lost but the pilot of one is safe."

On the land front there were no patrol actions, a communique said, and no details were given on these.

ORDER YOUR GARDEN SEEDS EARLY. A SERIOUS SHORTAGE EXISTS IN MANY VARIETIES

DOMINION GIANT ASTERS

45 VALUE 15

GET ACQUAINTED OFFER

Finest of all Asters. One pkt. each Crimson, Shell-pink, Azure-blue, regular price 45¢, for only 15¢, (or 6 separate colors 25¢) Postpaid. Don't miss this remarkable offer.

FREE—Our big 1942 Seed and Nursery Book. Better than ever. Send today.

DOMINION SEED HOUSE, Georgetown, Ont.

Ontario's Shipyards Build 37 Types of Ships To Help Win the War!

● Down the ways in busy Ontario shipyards comes a long line of corvettes and cargo ships, mine-sweepers and patrol boats—37 types of ships—swiftly adding to the Royal Canadian Navy and our Merchant Marine. In Canada's victory program, sea strength is of paramount importance.

And from keel-laying to launching, Hydro-Electric energy is indispensable. Day and night, thousands of workers in "the yards" use their full share of 500,000 electrical horsepower supplied by Hydro to Ontario's wartime industries. In other plants scattered all over the Province other thousands of workers on machines powered by Hydro are producing steel, engines and equipment to feed these shipyards.

Today, every Ontario citizen desires to do his utmost and can therefore take pride in the fact that Hydro is providing well over 2,000,000 h.p. to assure the victory program and to maintain all essential services.

Because Hydro is vital to victory we must all be economical in its use in shop and home—not only to conserve electricity but, also, to save many metals and materials which are essential to the production of weapons of war. Let Victory come first!

TO SAVE ELECTRIC CURRENT

Operate your electric range with the automatic switches according to directions. Cook several dishes at one time in the range oven, using only the bottom element. Never leave heating elements on 'high' a moment longer than necessary. Have your electrical dealer or local 'Hydro' keep your appliances in good repair.

Canada's pressing need of Today is the success of the NEW VICTORY LOAN. *Canada asks YOU to subscribe to the utmost of your ability.*

THE HYDRO-ELECTRIC POWER COMMISSION OF ONTARIO

USE THE EXAMINER CLASSIFIED COLUMNS FOR QUICK RESULTS

Bring or Phone your Ad–Dial 4641–to the Ad Taker Before 1 o'clock Daily and on Saturday, 10 o'clock. Rates Low as 1c per word.

Births Marriages Deaths
In Memoriam
Card of Thanks

BORN

DOBBIN.—To Mr. and Mrs. Gordon L. Dobbin, at Nicholls Hospital, on Thursday, February 12, 1942, a daughter.

MANN.—To Sergeant and Mrs. James Mann, on Friday, February 13, 1942, at 236 Euclid Avenue, the gift of a son. (Sergeant Mann is serving overseas with the 3rd Field Park Company R.C.E.).

PAYNE.—At Nicholls Hospital, on Friday, February 13, 1942, to Mr. and Mrs. Clinton E. Payne (nee Anne Elliott), the gift of a son, Gary Earl.

JONES.—To Mr. and Mrs. Joseph P. Jones (nee Helen McCarthy), on Thursday, February 12, 1942, a baby girl.

AMYS.—To Mr. and Mrs. P. H. Amys at Nicholls Hospital, on Friday, February 13, 1942, a son.

MARRIED

McDONNELL—BOYLE.— The marriage is announced of Mary Catherine, daughter of Mr. and Mrs. W. P. Boyle, to Joseph Anthony McDonnell, R.C.N., son of Mr. and Mrs. E. J. McDonnell, at St. Peter's Cathedral, on Monday, February 9, 1942.

DIED

LISTER, Mrs. Thomas.—At her late residence, 581 Murray street, on Friday, February 13, 1942, Agnes Morton Lister, widow of the late Thomas Lister and mother of Tom.

Funeral service from the Comstock Funeral Home, 305 Water street, on Monday, February 16, at 3 p.m. Rev. H. J. Mahoney of Knox United Church the officiating clergyman. Interment, Little Lake Cemetery.

WALLBRIDGE, Albert Freeman.—On Snuday, February 8, at his home near Lang, Ontario, Albert Freeman Wallbridge, in his 80th year, beloved husband of Hattie Wallbridge, and father of John, Timmins, and Harold at home. Funeral was held on Tuesday, February 10, from the family residence to Fife's Cemetery for burial.

McCARTHY, Thomas—In Montreal, on Wednesday, February 11, age 35, formerly of this city. Loving son of E. J. McCarthy and the late Mrs. McCarthy, and brother of Mrs. Ambrose Garvey, Loretta and Margaret McCarthy of Peterborough; Mrs. D. Hill of Lakefield; Mrs. Daniel Dwyer of Douro, and William and Joseph of Peterborough.

The remains will rest at the home of Mr. Ambrose Garvey, 269 McDonnel street, until Monday morning at 8:45 o'clock. The funeral will proceed to the Church of the Immaculate Conception, where Mass of Requiem will be offered at 9:00 o'clock for the repost of his soul. Interment, St. Joseph's Cemetery, Douro.

IN MEMORIAM

MILLARD.—In loving memory of Frank Millard, who passed away February 14, 1936.
—Sadly missed by his Wife.

CARDS OF THANKS

Mr. Jack Webb of 326 Water street wishes to thank his many friends and the staff of the Capitol Theatre for the kindness shown to him during his recent illness in St. Joseph's Hospital.

Mr. Thomas Turcotte wishes to thank the doctors, sisters and nurses of St. Joseph's Hospital, and many kind friends and neighbors who were so good to him in his recent illness.

FLORISTS

TURNBULL'S FLOWER SHOP
Cut Flowers, Funeral Designs, Potted Plants Service at all hours 441 George St. 'Phone 7583—Nights 3257.

THE PETERBOROUGH FLORAL CO
Flowers Delicately Arranged For All Occasions
436 Water. Telephone 6912—Nights 6746

FUNERAL DIRECTORS

J. J. DUFFUS
FUNERAL SERVICE
WATER AND CHARLOTTE STS
Telephones, Day and Night:
OFFICE - - - - - - - 5757
J. J. DUFFUS (residence) - 6443
ORVILLE J. FALLS - - 5618

COMING EVENTS

First insertion 20 words or less, minimum charge, 50c. Subsequent consecutive insertions, 40c per insertion. All over 20 words, 2c per extra word per insertion.

"THE MAIN ISSUES OF THE WAR"—Public Lecture by Mr. J. S. Eason (Toronto) in the Assembly Hall, Y.M.C.A., Tuesday, February 17, 8 p.m. Collection.

MONDAY AFTERNOON, 3 p.m. "Women of Other Lands," a dramatic story presented by Lieut.-Col. and Mrs. Hoggard and Party (in costume). Salvation Army Temple. All Seats Free.

EAST CITY SOCIAL, Community Hall, February 16, 8.30 p.m. Thirty games. Choice of good prizes. Freeze out. Everybody welcome.

BUS FOR TORONTO, leaving Y.W.C.A., Thursday 19, 4.30 p.m. Interested passengers, Dial 3165. Room for ten.

Coming Events
(Continued from Previous Column)

MONDAY, 7.30 p.m., Salvation Army Temple "Salute to Britain," Patriotic Pageant; also Talking Pictures, "London in a Blitz" and "The Fire of London." Of special interest to A.R.P. workers. Silver collection.

PERSONALS

YOU CAN RUN A HOME KINDERGARTEN with our help Canadian Kindergarten Institute Toronto 10 Ontario

Piano Tuning

WILLIAM R POTTER PIANO TUNING (formerly of Heintzman Co) 220 King George

PIANO TUNING ARTHUR COLLISON Dial 6765

Custom Tailoring

DOES YOUR COAT OR SUIT NEED Altering? Have it done now Tony Pepe. Greene Building Dial 4295

3a Hairdressers 3a

LEWIS' BEAUTY SHOP DIAL 4432 — Oil Permanents $2.00 up. Ends $1 00 up.

MARY MARINO BEAUTY SALON—WE are again offering our $5 00 Oil Permanent for $3 50 We feature Personality Hair-styling Dial 8663

SPECIALS — END PERMANENTS. $1.00 up. Oil Permanents. $2.50 up Downer's Dial 8874

PARIS BEAUTY SALON ANNIVERSARY Special—Perm $1.95 including Shampoo and Hairstyle Better Perm $3 00 up. Scientific Testing Specialist in Razor Haircutting 184 Hunter W (opposite Bell Telephone) Telephone 5311.

FEBRUARY SPECIAL! OUR REGULAR $7.50 Feather Brush Cut Permanent $5.00, complete with Coiffure. All Cream Wave, regular $5.00, $3.50 Heavy Oil Wave, $2.50 Styled and given by Expert. Be wise—Be thrifty. La Salle Beauty Salon, 456 Sherbrooke Street. Telephone 5554.

WE ARE OVERSTOCKED WITH THE Better Permanent Wave Solutions We need Space and Money Special Machineless Permanents with Oil Solution, for $4 00 Large number of other lines at a Reduced Price Shampoo and Fingerwave for 60c Miss Reid's Beauty Shop, 416 Water Street Dial 4431

SPECIALS — AT ROSANNE BEAUTY Salon — Shampoo and Set 60c; Oil Permanents $2.50 up Suite 17-18, Kresge Building. Dial 8837

FOR SALE

4 Miscellaneous 4

SMALL HOUSE ORGAN, GOOD CONDITION, $8.00. Parks' Studio, 208 Charlotte Street.

BLUE PRAM. 468 MURRAY STREET.

VACUUM CLEANER, NEWEST CYLINDER type, complete with Attachments, $49.50. Real buy. Telephone 3129.

DINING-ROOM SUITE AND PIECES. Kitchen Cabinet, Breakfast Suite and Chiffonier Telephone 4314.

SEAL COAT, LATEST STYLE, NEW. size Sixteen to Eighteen, $39.00. Apply 451 Water Street.

PLAYER PIANO, WITH 25 ROLLS AND Bench, cheap for cash. Parks' Studio, 208 Charlotte Street.

LADY'S BLACK CLOTH COAT, SHORT Fur Coat, Man's Coat. Dial 8119.

AN ICE-CUTTING MACHINE. AT 240 McDonnel Street, Peterborough, Upstairs.

BALED HAY. APPLY CLARE HARRINGton, Omemee, 43 ring 24, after Seven p.m.

LUMBER
Metal Roofing, Brick, Doors, Windows, Belting, Pulleys, Shafting, Hangers, Plumbing and Heating Supplies. Pipes Cut and Threaded to Measure.
THE PETERBORO METAL CO
256 Simcoe Street. Telephone 8301

PORTABLE CAMERA RADIO. TELEphone 6251.

ONE PHILCO RADIO, PERFECT CONdition, Long and Short Wave. Cost $300.00. Will take $60.00 One Glass China Cabinet, good as new. Cost $30.00. Will take $10.00. Apply 20 Aylmer (opposite Nashua Paper).

MOW OF TIMOTHY HAY. DOURO 4 ring 41.

BEATTY REBUILT COPPER TANK Electric Washer, fully guaranteed. Beatty Factory Branch, 332 George Street.

APARTMENT SIZE PIANO AND BENCH Fumed Oak, good condition. Parks' Studio, 208 Charlotte Street.

HIGH SPEED DRILLS
Jobbers straight shank, 1/16" to ½" letter size A to Z, wire gauge 1 to 60. Orders accepted only from firms with war contracts. Send for list.
Tarshis & Sons, Ltd.
450 McGILL ST., MONTREAL.
Est. 1898.

WINTER COAT, WOOL DRESS, SIZE 16-18, Banjo, Ukulele. Telephone 7141.

FUR-LINED MUSKRAT COAT, OTTER Collar, Pair of Beaver Gauntlets. Telephone 3441.

OIL HEATER. PETERBOROUGH METal, 256 Simcoe Street.

BUY ALBERTA COAL
None Better.
None Cheaper.
THOMPSON'S
TELEPHONE 7884

SEE THE NEW TOM THUMB PIANO. The Piano you have been looking for. Height 38¼ inches. Parks' Studio, 208 Charlotte Street.

5 Dogs, Cats, Birds, Etc. 5

WHITE SPITZ POM PUP. 340 AYLMER Street.

WATER SPANIEL PUPS. 421 WATER.

DOGS BOARDED SEDGLEY KENNELS Telephone 7038

6 Fuel 6

DRY MIXED WOOD AND MIXED Slabs and Kindling. Curtin's Woodyard. Dial 8650.

FOR SALE

7 Livestock and Poultry 7

FOR SALE OR TRADE FOR BROOD Sows, 5 2-year-old Pure Bred Oxford Ewes and Rams. Downer, Route 9, opposite Golf Links.

GOOD WORK HORSE. TELEPHONE 4 ring 2, Keene.

Baby Chicks

PLENTY BRAY CHICKS AVAILABLE if ordered Now. Ask for Weekly Specials. Cockerels for summer markets; 3-week Capons. Wide choice breeds. Bray Hatchery, 364 Water. Dial 3834.

8 Real Estate 8

FOR SALE — FRAME HOUSE, BEING 433 Edison Avenue, Property having a frontage of Forty Feet by a depth of Eighty-one Feet. Bargain for cash Make offer to Box 141, Examiner.

FARM FOR SALE OR RENT—65 ACRES under cultivation, 16 Acres Fall Grain. Apply Fred Mison, Havelock, Ont.

$2,000.00—Frame Cottage, 4½ Acres, barn, garage. Owner moving to Quebec.
$4,200.00—Very Central Brick, hardwood floors, furnace, double garage. Possession April 1.
$3,500.00—Fairly Central Brick, full plumbing, no furnace; beautiful location.
Insurance all kinds. Lowest rates. National Housing Loans, 5%. Valuations Made. Estates Managed.
H J McCANNAN - JACK SINCLAIR
140 Simcoe Street 'Phone 4246

FOR SALE — BEAUTIFULLY WOODED One-Acre Island, Small Cottage, on Paudash Lake. Clear title, $400. Terms. R. J. Stringer Box 34, Bancroft.

FOR SALE—
South, Mod. Bungalow, 5 Rms. $3,600 Would Exchange for Larger House.
King, 7 Rooms, modern .. $4,500
Charlotte, 7 Rooms, modern $4,500
Weller, 5 Rooms, $500 down $3,800
George, 7 Rooms, good $4,000
National Housing Loans Arranged. Rents Collected at Reasonable Rates.
WALTER NUGENT
187 Charlotte Street Telephone 3040

NEW BUNGALOW, NEAR C.G.E. IMmediate possession.
J. A. GIBBS, 95 Hunter St W 3843.

FOR SALE OR RENT—
100 Acres of Choice Land, Well Improved House, Barn and Outbuildings, watered by Lake Possession immediately.
125 Acres, Half-mile of Highway; good Land; 2 new barns, fair House. Possession at once.
Fine Property, suitable for a Machine Shop, etc, City; contains ½ Acre of Ground. Possession at once. Centrally located.
For inspection and further particulars, apply J. T. O'Connell.

Kenneth, 4 Rms. Bungalow $1,900
Park St., 6 Rms, sewer $2,000
Rubidge, 6 Rms, sewer $2,200
George S., 6 Rms, sewer $2,300
Sheridan, 7 Rms, Brick, modern $3,100
King St., 6 Rms, modern $3,600
Rutherford, 4 Rms, Bung. Brick $3,600
Property Managed. Rents Collected.
J. A. GIBBS, 95 Hunter St. W. 3843.

Frame House, 6 Rooms, Barn, 1 Acre Land, four miles from City. County road $750
Frame 5 Rooms, water, lights, gas, garage, low taxes $1,800
Brick 6 Rooms, 3-piece bath, furnace, hardwood floors, garage .. $3,500
10 Acres, on Highway, close to City, Frame House and Barn $2,500
M STOREY
374½ George Street Telephone 6573

VACANT HOUSE
6 Rooms, Shed and Garage 2 Acres Land lights and pump $300 cash, balance $25.00 monthly Just finished painting and decorating Price $2,300
J A GIBBS, 95 Hunter St W 3843

9 Business Opportunities 9

GROCERY STORE, FIXTURES, STORE for Rent; just north of C.G.E. Apply 494 Bolivar.

10 Used Cars 10

1929 FORD SEDAN, A1 CONDITION. Apply 56 Aylmer, after 5 o'clock.

TO RENT

11 Miscellaneous 11

MUSIC MACHINE TO RENT FOR Dances and Parties. Hear all your favorite Records. Dance to your favorite Bands. We send a Man to look after Machine. Whiteway Hamburger. Telephone 8645.

BUILDING, SUITABLE FOR WAREhouse or Dry Storage, corner Simcoe and Bethune. Apply 263 Bethune.

GARAGE, NEAR C.G. 480 SHERbrooke.

GARAGE. 493 SHERBROOKE.

11x Apartments To Rent 11x

THREE-ROOMED APARTMENTS, WITH bath, heated, lighted, newly decorated. Telephone Lakefield 1.

12 Rooms 12

ROOMERS TELEPHONE 7251. 568 Aylmer Street.

HEATED FURNISHED ROOMS; GOOD home; central. Telephone 4721.

ONE UNFURNISHED ROOM. 406½ Sheridan. Apply at Rear.

ACCOMMODATION FOR ONE OR TWO in modern home, central; Board optional. Dial 5211.

FURNISHED ROOMS; MEN PREFERred. 417 Stewart.

LARGE FURNISHED BEDROOM, MOdern conveniences; suit One or Two; Board optional; central. Dial 5846.

FURNISHED HEATED BEDROOM, central. Dial 7645.

FOUR ROOMS. APPLY 684 GEORGE.

WANTED

15 Miscellaneous 15

IRON, RAGS, PAPER, BOTTLES, FEAthers. Petersiel, Bethune and Hunter. Telephone 9403.

WANTED — TO RENT, BUNGALOW, Six Rooms or smaller. Immediate possession. Adults. Ed. Doyle, 190 George.

ACREAGE, WITH HOUSE, HARDWOOD bush, waterfront preferred or good creek, within 15 miles of City. Write Box 142, Examiner.

OUTBOARD AND INBOARD MOTORS. Also Motor Boats. State price and H. P. R. J. Stringer, Box 34, Bancroft.

COUNTRY STORE, WITH LIVING Quarters, equipped with Hydro. Write Box 132, Examiner.

SMALL STEAM BOILER, ABOUT 10 H.P. Write Box 134, Examiner.

THREE ROOMS, UNFURNISHED, clean home, heated, or Small Apartment, central if possible. Write Box 132, Examiner.

WANTED

15 Miscellaneous 15

SIX-OR SEVEN ROOMED HOUSE. Possession April 1st or May 1st. Telephone 9115

HIGHEST PRICES PAID FOR RAGS Paper, Iron and Metals J Burfield Dial 8368

STOVES FURNITURE ALF HUDSON Lakefield Telephone 65

POULTRY — PAY HIGHEST PRICES M Gishman Dial 6298

LIVE POULTRY — MARKET PRICE M Katz 6850 342 Stewart

STOVES AND FURNITURE WANTED Telephone 4115 Nights 6294

LIVE POULTRY WANTED — MARKET Prices A Lantin Telephone 6297

LIVE POULTRY — PAY HIGHEST Prices M Florence Telephone 6823

GARAGE. TELEPHONE 3234.

UNFURNISHED ROOMS. CENTRAL. Write Box 125, Examiner.

WANTED — 50-FT. BARN, SOUND Timbers. Would Buy standing. M. Brown, R R. 2, Hastings.

YOUNG MARRIED COUPLE DESIRE Furnished Rooms or Small Apartment. Telephone M. Burnett, 4673, Daytime, or 5556 Evenings.

17 Help Wanted Male or Female 17

SPLENDID OPPORTUNITY TO GET established in profitable Business of your own. Jito enables you to offer customers Two Hundred Guaranteed Products, namely: Toilet Articles, Spices, Extracts, Food Products, Tea, Coffee. No risk under Thirty-Day Trial Offer. Apply immediately. Free Details—Jito, 1435 Montcalm, Montreal

NOW IS THE TIME TO QUALIFY FOR a Government job as Clerk, Postman, Customs Clerk, Steno., etc Six Dominion-wide exams held since war began Free booklet M C C Schools Ltd Toronto 10 Oldest in Canada No Agents

18 Help Wanted, Female 18

GIRL TO MIND BABY A COUPLE OF Evenings a Week. Mrs. Crosby, 634 Park Street N.

DOMESTIC FOR GENERAL HOUSEwork, in family of Two Adults. Telephone 7969 for interview.

BAG MENDER, FOR PART TIME work. Write Box 123, Examiner.

GIRL FOR LIGHT HOUSEWORK Telephone 3425.

GIRL WANTED. APPLY QUEEN'S Hotel.

MAID FOR GENERAL HOUSEWORK. Two Adults. Apply 491 Hunter Street West.

19 Help Wanted, Male 19

MEN AND TRUCKS WANTED. TELEphone City Ice. 6363.

DELIVERY BOY, WHEEL SUPPLIED. Howland's Grocery, 159 Douro.

MIDDLE-AGED MAN TO DRIVE TAXI. Write Box 121, Examiner.

Representatives Wanted

A well-established Life Assurance Agency in Peterborough, representing one of the largest companies, will employ two local salesmen. $35.00 weekly during training, then $25.00 weekly plus commissions. Please do not apply unless between 25 and 45 years of age, normal good health, previous earning over $1,500 per year. Male School Teachers, Athletic Coaches, Junior Executives, Accountant, successful Salesman of other lines preferred. Write full particulars, references.

Box 126, Examiner

19x Agents Wanted 19x

BUSINESS OPPORTUNITIES.
Independent Merchants Who Take Orders at home, sell Familex Products in demand in each home if there is not a qualified dealer in your district. Increase considerably your volume of business and profits. No risk, merchandise always fresh and shipments each week according to orders. Come to see us for conditions or write: Familex Products, 570 St. Clement, Montreal.

WANTED

20 Employment Wanted 20

GIRL STENOGRAPHER, BOOKKEEPer, General Office Work; can operate Bookkeeping Machine; 8 years' experience; best of references. Write Box 91, Examiner.

CANADIAN LEGION HAVE LISTS OF Competent Returned Men to Fill Temporary or Permanent Positions Give the ex-Soldier a chance to work for you Telephone 6203

21 Boarders Wanted 21

BOARDERS, GENTLEMEN OR GIRLS. Telephone 4314.

BOARDERS WANTED — FURNISHED Warm Front Room, suitable 2 Gentlemen, close to C.G.E.; good Board; reasonable rates. 183 Stewart Street.

MEN BOARDERS. 348 STEWART. 9373.

TWO MEN BOARDERS. 27 EDGEwater Boulevard.

FOUR GENTLEMAN BOARDERS, Double or Single Rooms, hot water. Apply 552 Stewart.

TWO GENTLEMEN BOARDERS, PRIvate home. Dial 4239.

PRIVATE CENTRAL, CONVENIENCES, good home, Gentlemen. 464 Reid.

WHO CAN DO IT

22a Financial 22a

Personal Loans
For Seasonal Needs
ONE YEAR TO REPAY
APPLY TO NEAREST BRANCH OF
The Canadian Bank of Commerce
MONTHLY DEPOSITS PROVIDE FOR REPAYMENT

IF YOU BORROW	YOU RECEIVE	YOU MAKE 12 MONTHLY DEPOSITS OF
$ 60	$ 55.87	$ 5
$ 96	$ 89.71	$ 8
$144	$134.80	$12
$192	$179.92	$16
$300	$280.94	$25
$540	$505.54	$45

OTHER AMOUNTS AT PROPORTIONATELY LOW RATES
YOUR ESTATE IS PROTECTED BY LIFE INSURANCE WHICH THE BANK ARRANGES

22b Painters & Decorators 22b

COLEMAN BROTHERS — SMART MOdern Decorating For Free Estimates Telephone 4485 447 George, North of Brock.

WE INVITE YOU TO USE OUR MODERN AND UP-TO-DATE
DECORATING SERVICE
HAROLD COLEMAN
336 GEORGE ST 'PHONE 9922
"Rear Entrance on Market."

22f Miscellaneous 22f

ATTENTION! CIRCULAR SAWS GUMmed, Jointed, Set, and Filed. Hammered if necessary. W. N. Blewett, Bridgenorth.

MOVING AND CARTING OF ALL Kinds. Deal's Cartage Telephone 4989.

DUSTLESS FLOOR SANDING, FLOORS Laid and Refinished, Decorating William Higgins Dial 8887

REPAIRS
WASHING MACHINES, REFRIGERATORS
TIRES CARS
Save your Tires. A slight Repair may mean months of extra Service. Guaranteed Work.
DAWSON'S SERVICE STATION
Corner of REID & McDONNEL
Telephone 4754

RUGS—BEAUTIFUL NEW REVERSIBLE Rugs made from Old Carpets Comforters Re-covered Feather Ticks made into Attractive Down-proof Comforters. Telephone 7411

DUSTLESS FLOOR SANDING CHAMberlain Weatherstripipng and Caulking J H Vance. 773 Aylmer 7835

WHO CAN DO IT

22f Miscellaneous 22f

CHIMNEYS CLEANED FURNACES Vacuumed Telephone 3962

22j Wood Cutting 22j

WOOD SAWING 6643 MARTIN

25x Dressmaking 25x

E MITCHELL, DRESS AND MANTLEmaking Alterations Telephone 4936 593 Harvey Street

DRESSMAKING — SUITS, COATS, ALterations all kinds, Button Holes, Buttons Covered Twenty years' experience Mrs. Sturrett. 247 Park, next Campbell's Dairy.

LOANS

LOANS ON NEW AND OLD HOMES
5% and 5½% Interest Repayable Monthly Quarterly and Half-Yearly We will find and arrange to finance a Home for you Call and see us—
O'TOOLE BROS
Real Estate and Insurance
334 Water St Dial 9447 Resid 3111

WANT A CONFIDENTIAL LOAN?
Come to Campbell's
IF you own a car bring your money problems to Campbell Auto Finance Co. You can obtain a cash loan often within a few minutes and friendly advice as well if you wish. There is no embarrassment. No signature but yours is required—there is no delay Come to this all-Canadian company and get the friendly assistance that over 50,000 other motorists have received.
Campbell Auto Finance Co., Ltd.
Subsidiary of Industrial Acceptance Corporation Ltd
201 Barrie Building
Evenings by appointment. Phone 3520

LOST

LADY'S YELLOW GOLD GRUEN Watch, inscription on back, between George South and Simcoe. Reward. Dial 9352

LADY'S GOLD GRUEN WATCH, ENgraved on back. Reward. Telephone 4457.

LEATHER CASE, WITH THREE KEYS. Please leave at Y.M.C.A.

TIRE CHAIN. DIAL 8298.

FOUND

BROWN AND WHITE HOUND, OWNER may have same by paying for advertisement. Dial 5012.

PROFESSIONAL

44 Lawyers 44

P D SCOLLARD, Barrister Solicitor Bank of Toronto Building Telephone 9939

JOHN O WELDON — Barrister Solicitor, Notary etc Office 355 George Street Telephone 9230

JOHN A BRADSHAW — Barrister and Solicitor 360 Water Telephone 9684

ELLIOTT & CHANDLER — Barristers etc Money to Loan Offices Kresge Building Telephone 6675 A L Elliott K.C. M.P.P. R J Chandler B A

HON G N GORDON K C
Law Office 395-397 George Street
Telephone 3577 Money to Loan

JACOB LOW — Barrister etc Mortgage Loans Suite 1-2, 435 George Street (over Toronto Savings and Loan Co.) Telephone 7423, Nights 6214

PECK KERR & McELDERRY—BARristers Solicitors Money to Loan Offices 415-417 Water Street Telephone 4681 E A Peck K C F D Kerr K.C., V J McElderry K C Walter H Howell

W B GORDON
Barrister Solicitor
395 George Street.
Telephone 3577

W R PHILP — Barrister, Solicitor Notary Public 385 Water Street Telephone 8412

Chiropractors

COLDS, SINUS, THROAT CONDITIONS C. M. Lawrence, Kresge Building Telephone 6724

M C GOODWIN, CHIROPRACTOR and Physiotherapist, 108 Barrie Building, 312 George Telephone 8795 and 5865

NOTICE

Notice to Creditors

IN THE MATTER OF THE ESTATE OF GEORGE WESLEY McKIM, Late of the City of Peterborough, in the County of Peterborough, Agent, Deceased

NOTICE IS HEREBY GIVEN, That all Creditors and others having CLAIMS against the Estate of GEORGE WESLEY McKIM, late of the City of Peterborough, in the County of Peterborough, Agent, Deceased, who died on or about the 25th Day of August, 1941, are required to file same with G. N. Gordon, 395-397 George Street, Peterborough, on or before the 6th Day of March, 1942, when the Executrix will proceed to distribute the Assets of the said Deceased to any person or persons of whose Claim notice shall have been received at the time of such distribution.

DATED this 6th Day of February, A.D. 1942.

G. N. GORDON,
Solicitor for the Executrix,
FLORENCE ILEIN McKIM.

Notice to Creditors

IN THE MATTER OF THE ESTATE OF MARY LUCRETIA McKIM, Late of the City of Peterborough, in the County of Peterborough, Nurse, Deceased

NOTICE IS HEREBY GIVEN, That all Creditors and others having CLAIMS against the Estate of MARY LUCRETIA McKIM, late of the City of Peterborough, in the County of Peterborough, Nurse, Deceased, who died on or about the 11th Day of October, 1941, are required to file same with G. N. Gordon, 395-397 George Street, Peterborough, on or before the 6th Day of March, 1942, when the Executrix will proceed to distribute the Assets of the said Deceased to any person or persons of whose Claim notice shall have been received at the time of such distribution.

DATED this 6th Day of February A.D. 1942.

G. N. GORDON K.C.
Solicitor for the Executrix,
FLORENCE ILEIN McKIM

[E]xaminer Classified Advertising Rates

[ANNOUN]CEMENTS
[Birth] — Engagement — Marriage — Death — Card of [Th]anks — Anniversary — First 50 words, 50c, each additional word 2c.

COMING EVENTS
20 words or less 50c first insertion Over 20 words 2c per word extra per insertion 10c less on second.

IN MEMORIAM
First 50 words 75c, each additional word 2c.

IMPORTANT
READ YOUR ADVERTISEMENT THE FIRST DAY IT APPEARS. THE EXAMINER WILL NOT BE RESPONSIBLE FOR MORE THAN ONE INCORRECT INSERTION

Cash With Order or Paid on Day of First Insertion

No of Words	1	2	3	4	5	Monthly
5	25	25	25	25	25	1.00
6	25	25	25	25	30	1.20
7	25	25	25	28	35	1.40
8	25	25	25	32	40	1.60
9	25	25	27	36	45	1.80
10	25	25	30	40	50	2.00

(Number of Consecutive Insertion)

All advertisements 1c per word per insertion minimum charge 25c per insertion under 25 words

CHARGE RATES
IF AD IS PAID WITHIN 5 DAYS OF FIRST INSERTION AD IS CHARGED AT RATE OF 1½c PER WORD
IF AD IS NOT PAID WITHIN 5 DAYS OF FIRST INSERTION AD IS CHARGED AT RATE OF 2c PER WORD
BOX NO 10c EXTRA
EACH INITIAL SIGN GROUP OF FIGURES AND ABBREVIATIONS COUNTS AS ONE WORD

LEGAL, MUNICIPAL GOVERNMENT AUCTION SALES
First insertion per agate line 12c
Repeat insertions 6c.

NOTICE

MORTGAGE SALE

Under and by Virtue of the Powers of Sale contained in a certain Mortgage which will be produced at the time of Sale, there will be offered for Sale,

BY PUBLIC AUCTION,
on
MARCH 10TH, 1942,
at the Hour of 2 o'clock (Daylight Saving Time) in the Afternoon,
ON THE PREMISES
by
J. H. MILES, AUCTIONEER,
the following Lands and Premises, namely:

ALL AND SINGULAR, that certain Parcel or Tract of Land and Premises situate lying and being in the Village of Lakefield, in the County of Peterborough and Province of Ontario, and being composed of Village Lot Number FIVE North of and adjoining Nassau Street, in the said Village of Lakefield, according to Registered Plan Number Twelve for the said Village of Lakefield.

TERMS: Ten per cent of the purchase price to be paid down at the time of Sale, balance to be paid in cash within thirty days thereafter.

This Property is offered for Sale subject to a reserve bid.

For further Particulars and Conditions of Sale apply to HALL & HALL, 116 Hunter Street, Peterborough, Ontario.

DATED at Peterborough this 2nd Day of February, 1942.

HALL & HALL,
Solicitors for the Mortgagee.

Cottesloe News

Maitland Forsyth and Armand Webster of Peterborough spent the week-end at their respective homes.

Pte. Wilbert Cooper has been transferred to Camp Borden.

Owing to the bad roads on Sunday, no services were held in the church here.

Mr. and Mrs. George McIlmoyle and daughter visited her parents, Mr. and Mrs. M. Clysdale.

Miss Norma Lewis spent the week-end with friends at Havelock.

Mr. and Mrs. Evan Calder and family visited her parents, Mr. and Mrs. Dave Rose of Warsaw.

AC2 Donald Forsyth, R.C.A.F., has been transferred from Manning Depot to St. Thomas to continue his training.

IMPORTANT CALLS

Police	3535
Fire Dept. ..	5711
Nicholls Hospital	4691
St Joseph's Hospital	3561
Examiner	4641

NOTICE

Notice to Creditors

All Persons having any CLAIMS against the Estate of SOPHIA ELIZABETH DAVIDSON, late of the Township of North Monaghan, in the County of Peterborough, Married Woman, Deceased, who died on the 10th Day of December, A.D. 1941, are required to file Proof of Claim with the undersigned Executor on or before the 28th Day of Februaryyy, 1942, after which date the Executor of the Estate will proceed to distribute the Estate, having regard only to the Claims of which he shall then have had notice.

DATED at Peterborough, this 24th Day of January, A.D. 1941.

JAMES FORDYCE STRICKLAND,
375 Water Street,
Peterborough, Ontario,
Executor of the said Estate.

PLASTICS COMING UP

Chemurgists are hopeful of utilizing more and more agricultural wastes in plastics.

MORE AID TO RUSSIA

LONDON—(CP).—A 12-year-old boy who wanted to help Russia raffled his table tennis set and sent the proceeds plus some savings to the National Council of Labor's Help for Russia Fund.

QUICKIES

"The warden must'a thought these Examiner Want Ad opportunities might tempt me!"

DAILY CROSSWORD

ACROSS
1. Cutting tool
5. Untamed
9. Rip
10. Affirm
11. Gaze
12. The end
14. One of two equal parts
15. Insect
16. Fetish
17. String
18. Music note
19. Manifold
21. Border
22. The (Sp.)
23. Feline
24. Cushions
25. Sun
26. Pitcher
27. Scheme
29. Distress signal
30. Rough lava
32. Uncooked
33. Comprehends
35. Conjunction
36. Food fish
37. Rodent
38. Like an ogre
40. Magnitude
41. Banquet
42. Harshness
43. Astringent fruit
44. Ireland
45. Dispatch
46. Lairs

DOWN
1. Kettledrum
2. Trader
3. Cuplike stand
4. Before
5. Cookies
6. Covered with ivy
7. Furnished
8. Bored
11. Push
13. Thin strata
15. Set-to
17. Fuel
20. Sacred picture
21. Witch
24. Thrust
25. Cutting tool
26. Sets down
27. Convincing evidence
28. Liberal giving
29. Girdle
30. Female warriors
31. Flower
33. Abstained from food
34. Source
36. Buffalo
39. Chest sound
40. Title of respect
42. Color

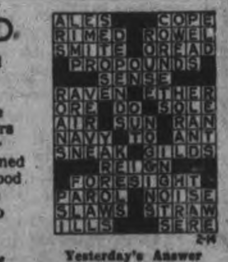

Yesterday's Answer

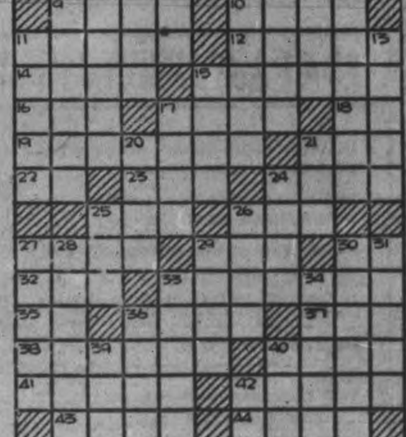

2-14

CRYPTOQUOTE—A cryptogram quotation

S B R W Z R C S R K S S B V T W B S K C Z R S B R K O X G E R K S; C L F K V C Z R S B R W Z R C S R K S X R L — B C Z R.

Yesterday's Cryptoquote: NONE ARE SO FOND OF SECRETS AS THOSE WHO DO NOT MEAN TO KEEP THEM—COLTON.

Distributed by King Features Syndicate, Inc.

ROOM AND BOARD
—By Gene Ahern

SCOTT'S SCRAP BOOK
—By R. J. Scott

Home Service

Dining Rules for Hostess and Guest

Seating Guests at Dinner

How delightfully some women fill the role of hostess — while others are baffled by such a simple etiquette problem as seating guests at a small dinner party!

Simple to remember that a woman guest of honor sits at the host's right, that a man guest of honor sits at the right of the hostess.

To direct guests to their places, you need only say, "Will you sit here, Mr. Jones?" indicating the place with a slight gesture. Of course, you avoid seating husbands and wives together—or two women or two men.

Another moment that can be awkward is the start of the dinner. Should guests or hosts delay eating until everyone is served? No, correct to start in a leisurely way so that no one finishes much before the others.

You'll want to be sure of using knives, forks and spoons correctly too, One rule to remember—take only one sip with your tea or coffee spoon. Drink from the cup.

Brush up on fine points of table etiquette! Our 32-page booklet gives rules for formal dinners, teas, buffet parties, clubs restaurants. Tells correct silver for different courses, when fingers are correct, how to eat unusual foods.

For your copy of "Good Table Manners" send 15 cents in coins or stamps to the Examiner, Home Service, Peterborough. Be sure to write plainly your name, address, and the name of booklet.

BARCLAY ON BRIDGE

WRITTEN FOR THE EXAMINER
By SHEPARD BARCLAY
"The Authority on Authorities"

THE WORST DANGER

THERE IS a good deal more to making grand slams than the mere being able to take the first couple of tricks in each suit. Slam conventions which enable you to find out whether your partner has certain top cards are fine as far as they go, but you must not lean too heavily on them. Their greatest danger, in the hands of most players, is that they lure you into slams which cannot be made because you have to lose some of the lower tricks, to queens, jacks and still smaller cards. Seldom is there a deal on which you can make a grand slam unless it contains some suit in which you can run more than three immediate tricks.

	♠A 8 7 5 3 2 ♥A K ♦A J 9 3 ♣Q	
♠J 9 6 4 ♥10 8 5 2 ♦Q 10 6 ♣J 5	W. N. E. S.	♠Q 10 ♥J 9 4 3 ♦8 4 2 ♣10 9 7 4
	♠K ♥Q 7 6 ♦K 7 5 ♣A K 8 6 3 2	

(Dealer: South. Neither side vulnerable.)

South	West	North	East
1♣	Pass	2♠	Pass
3♣	Pass	3♠	Pass
4♣	Pass	4♦	Pass
4 NT	Pass	5♠	Pass
5 NT	Pass	6♦	Pass
7 NT			

As soon as he knew from North's Blackwood responses that his partner had the three missing aces and the one missing king, South reckoned that this was Vanentine's Day, indeed; so away he jumped into grand slam. And look what befell him?

West led his heart 2, and South counted up. Two sure tricks in spades, three in hearts, two in diamonds and three in clubs made only ten, and he had to get three more. Even if the diamond finesse would work and the suit also would divide three-three in the defenders' hands, those two breaks would still leave him one short of his goal. There was not even any sense in trying for the diamond breaks.

So South tried his only possible chance—to find the missing clubs divided evenly. So he scored the heart A and K, the club Q, the spade K, the club A and K. When West discarded on that, he knew he was beaten. He gave up a club, took his medicine and, we hope, learned a lesson from the hand.

• • •

Your Week-End Lesson

Why is it that some of the country's leading players prefer not to use any artificial conventions for helping them in the bidding of slams? What is the greatest advantage they consider that gives them, to offset the lack of specific information about aces and kings which could be furnished by the artificial methods?

Distributed by King Features Syndicate, Inc.

Bailieboro News

Pte. Carl Dawson returned to Camp Borden after spending two weeks' leave with his parents.

Those attending the funeral of the late Mrs. Hannah E. Reynolds of Bethany on Wednesday were Mr. and Mrs. George Dean, Miss Pearl Smith, Robert and Wilbert Smith, Norman and Henry Jewison, and William Fell.

Miss Marion Wray, Peterborough, spent the week-end at the home of Miss Agnes Breckenridge.

Mrs. George Eagleson has returned to the home of her son Edwin Eagleson.

Milton Jewison spent a two-day leave with his parents.

Roy Breckenridge who was recently ill, is much improved in health.

Mr. and Mrs. William Lang are taking up residence in Peterborough.

Miss Elva Jewison spent the week-end at the home of her parents.

LI'L ABNER
—By Al Capp

HENRY
—By Carl Anderson

DONALD DUCK
—By Walt Disney

BLONDIE
—By Chic Young

MUGGS AND SKEETER
—By Wally Bishop

BRICK BRADFORD
—By William Ritt and Clarence Gray

TILLIE THE TOILER
—By Russ Westover

Turning An Army Jeep Into Four-Man Amphibian Is Ticklish Job

This method of transporting an army "jeep" downriver was developed by men of the United States army serving in the Pacific northwest, when they were faced with a problem that army manuals failed to cover. At LEFT, the driver is gingerly pushing his "jeep" onto a tarpaulin held atop the water, so that the tarpaulin can be folded around the machine. Trick is to get the vehicle wrapped up without letting in any water. At RIGHT, the outfit, now virtually a four-man amphibian, is being propelled downstream by means of tent poles. It's a delicate operation but might save lives and vehicles in an emergency.

War Workers Sponsor Radio Concert

BAILIEBORO, Feb. 14—(ENS).—On Friday evening a concert sponsored by Bailieboro War Workers was held in the Anglican church basement. The entire proceeds of almost forty dollars will be turned over to the Milk for Britain Fund.

The evening took the form of a broadcast from Station BWW. The various quarter hours were sponsored by the business firms in the village. The main feature was an old time orchestra, "The Village Sod Busters," under the direction of Toothless Joe (Melville Wood). Guitars: Texas Pete (Mac Bradshaw); Shorty Bradley (Bill Bateman); Happy Todd (Eldridge White).

Mouth organs.—Two Gun Hogan (Stan. Fry); Stubby, the Sheriff (Billy Gainer); Harmonica Joe (Lloyd Jewison); Slim Foster (Gerald Anderson); Curly (Henry Jewison).

These played many old favorites and sang some request numbers.

The Southernaires, a quartet from Millbrook, composed of Messrs. W. H. Coombe, M. McDowell, H. Ouellette and G. Might, gave several appreciated numbers.

A group of six girls known as "The Sweet Sixteens," composed of Y. Lee, J. Rutherford, R. Elgar, D. Anderson, D. Jackson, F. Gaynor. They gave a charming milkmaid drill, and later a comic number.

A feature somewhat different was an old time quadrille, beautifully done by the Gingham Girls of the Gay Nineties and the Cowboys, and received repeated applause. Those taking part were Mr. and Mrs. Melville Wood, Iva Campbell, Winifred Gaynor, Mary Staples, and Gerald Anderson, Arthur Brackenridge, and Henry Jewison.

Coupled Honored

A highlight was the presentation of a dinner wagon to Mr. and Mrs. William Lang, who are leaving shortly to take up residence in Peterborough. Mrs. D. Rutherford read the address and Norman Earle made the presentation. Mr. James Roddy was the capable chairman and the accompanists were Miss Hetherington of Millbrook, Miss Dawson and Ferne Gaynor of Bailieboro.

Later, the young folk retired to Fletcher's Hall, where several happy hours were spent tripping the light fantastic to the Village Sod Busters.

Members Of Anglo-American Joint Staff

The U.S. War Department has announced establishment in Washington of a combined chiefs of staff group by the United States and Great Britain to insure complete co-ordination of the war effort. Three of the British members of that group are pictured here, LEFT to RIGHT: Lieut.-Gen. Colville Wemyss, Admiral Sir Charles Little and Air Marshal A. T. Harris. Field Marshal Sir John Dill, former chief of staff of the Imperial staff, is the fourth Briton of the group.

Writer Rides Navigator Upon Knee For Blenheim Blast At The Japs

(Daniel De Luce, Associated Press correspondent who has served across Europe from London to Turkey and saw the Nazi conquest of Greece, rode in a Blenheim bomber on a two-hour British and American raid on the Japanese at Moulmein and Martaban.

In the following dispatch he gives the first such eye-witness account of air action over the Burmese jungle.)

By DANIEL DE LUCE
(Associated Press Staff Writer.)

AN ADVANCED BRITISH AIR BASE IN BURMA, Feb. 11 (delayed) (AP) — Young bomber crews and fighter pilots from the British Empire and the United States have been sent into action together as aerial artillery and cavalry with wings to help hold the jungle front where the spectacular battle for Burma is under way.

I rode with them today and witnessed from a Blenheim bomber a typical daylight attack. We were escorted by Hurricanes and Tomahawk fighters.

In the morning this squadron attacked the Japanese headquarters at Paan on the east bank of the Salween river north of Moulmein and Martaban, starting three fires.

This afternoon it was expected that Paan would be raided again, but just before the squadron took off from the simmering heat and dust of a converted Burmese Paddy field instructions came to relieve Japanese pressure farther down the river.

We were not informed of the reason but I could guess. Eleven days ago I had squatted near Dogra Indian machine gunners who were staving off persistent Japanese attempts to ferry troops from Moulmein across the broad lower reaches of the Salween to Martaban.

However, back in the thatched mess hut, over a snack of crackers, cheese, canned salmon and lukewarm beer, the youthful airmen of the squadron—men from every Dominion of the British Empire—had talked not of the battle for Burma but of the fight for Singapore.

They talked dispassionately of its chances, as if they were discussing a tennis match. They regard most of life dispassionately, these young men who have gone up on offensive fights daily, week after week.

Holds Navigator on Knee

Now at take-off time I squash back into the navigator's seat and hold a New Zealand navigator-observer-bombardier on my lap in the crowded cockpit as we start up the runway.

The Blenheim, paint peeling from its radial engine cowling and propeller shaft dark with rust, bumps thrice and then shoots upward.

The rice fields of the Rangoon Delta spread below our wings as Sgt. "Brooky" of Auckland, N.Z., goes forward to his desk and bombsight in the nose. Sgt. "Jack" of Melbourne, Australia, sits alone in his rear gun turret.

"We are in shirtsleeves and khaki shorts, and the sweat trickles down our necks.

A few score feet behind our starboard wingtip follows another Blenheim with tall taffy-haired Canadian "Jim" of Halifax at the controls Londoner Dickey as observer, and Wal of Cattesloe, Australia, as air gunner.

The young South African pilot-captain of our bomber looks like a young edition of Dr. Allan Roy Dafoe—and inspires as much confidence in me, a nervous civilian groundling.

Six Tomahawks Escorting.

Now our flying escort appears—six Tomahawks of the American Volunteers with the white-spiked sun of the Chinese Air Force on their wings.

Soon we are over Moulmein proper, with public buildings, squares, churches and temples about a quarter-mile below. We can pick out the broken windows and the empty carts at the curbs. There is not a sign of life.

The enemy is known to have plenty of machine-guns here and our Blenheim isn't too difficult a target from the warehouse roofs.

Suddenly there is a thudding noise like someone kicking the bottom of the fuselage.

We peel off to the left in a dive that makes me gasp as one does on the first drop of a roller coaster.

We commence to strafe. The pilot saw them all the time but I had been too busy peering at the town to notice four broad-beamed boats in an estuary inlet.

We are diving head-on. Faint red flashes hit the water and then rise up the side of one of the boats. Our bullets are scoring as the pilot lifts the Blenheim's nose. Then he banks and the rear gunner unlooses his turret guns.

Hits on a Schooner.

There is another roller coaster drop. Tiny balls of fire strike a motionless schooner. We are hardly aware now that the enemy is firing back from the ground. Even tracer bullets are hard to see in the daylight.

But the Blenheim behind us, we learn later, had its wing flap punctured.

We zig-zag down the estuary almost level with its banks. From the cockpit blister I look back at Moulmein where a block-wide cloud of yellow smoke is rising to the right and a second whitish cloud to the left, where a factory is located. Small tongues of flame are discernible.

We are homeward bound, flying into the sun with another chapter of death in the afternoon completed. The observer turns his head toward the pilot and grins. Thumbs up is the pilot's answer.

MILLBROOK

East Durham LOL Petitions 'No Plebiscite'

MILLBROOK, Feb. 14—(CP).—A special feature of the annual meeting of the East Durham L.O.L., held at Millbrook on Tuesday at 8 p.m., and presided over by P.C.M. Brother L. T. Osland, was the passing of two resolutions to be sent on to Prime Minister, Right Honorable Mackenzie King, and to Frank L. Richard, M.P. for Durham, and Ross Gray, M.P. for Lambton; the wording being as follows:

"Resolved that this Loyal Orange Lodge for the County of Durham in session at Millbrook on Tuesday, February 10, unanimously go on record protesting against the proposed conscription plebiscite, as being an unnecessary waste of public funds, a danger to Canadian unity, and a delay of precious time, which should be used every minute, every hour and every day, to prepare for total war:

And be it further resolved that in this most dangerous hour in the history of our country, that we request our member of Parliament, Frank L. Rickard, to follow the galland stand taken by that brave soldier of the last war, Ross Gray, M.P. for Lambton, and to rise in his place on the floor of the House and let his voice be heard against the holding of the plebiscite, and to request the Government to put in force without delay compulsory selective service of all manpower and resources."

The fourteen primary Lodges of the county were well represented at the meeting, considering the unfavorable state of the roads, and the following is the slate of officers for 1942: W.C.M. Brother E. P. Sanders; D.C.M. Bro Eric Flood; chaplain, Brother Noel Beardsley; RS. Brother Nathaniel Belch; treasurer, Brother Stuart Fallis; Marshal, Brother J. H. Paul; Lecturers: Brothers William Blair and William Darling. Two veterans of the county L.O.L. who have been absent from the last two annual meetings, owing to illness, and both of whom are Past County Masters, Brothers J. H. Paul and Samuel Archer, were warmly welcomed at Tuesday's meeting; also the newly-elected County Master, Brother E. P. Sanders, who has but recently recovered from an illness extending over eighteen months.

Brother Sanders' address was of particular interest, dealing especially with Canada's war effort and the need of greater preparation on the part of the Government in view of present conditions in the world situation. A number of Great War veterans took part in the discussion, urging conscription of both wealth and manpower in order to help the Mother Country in its great effort to preserve civilization for this, and succeeding generations.

The next annual meeting will be held at Millbrook. A social hour brought an inspirational gathering to a fitting close.

Boom On An Island

WILLEMSTAD, Curacao Feb. 13 (AP).— This Netherlands West Indies island off Venezuela has had a record boom in the sale of soft drinks and ice-cream since the arrival of United States troops, and the movie business is excellent.

MORE ABOUT—

British Hold

Continued from Page 1

It gave a picture of a population confident the Japanese would be stopped short of the capture of the stronghold.

However, sketchy reports said the Japanese were increasing their pressure in the air, and military analysts entertained no false hopes of the island's successful defence.

Reports from Batavia said shiploads of British troops wounded in Malaya were arriving in Java.

(The BBC, heard by CBS, said last night that more than 7,000 of the 10,000 European women and children in Singapore had been taken off the island before the end of January.)

NO WAITING?

There are about 35,000 barkers in New York City.

MORE ABOUT—

Congress Nips

Continued from Page 1

When Senator Scott Lucas (Dem-Illinois) asked if Tydings meant that the President should withdraw from the war councils, the Senator from Maryland replied that the President ought to take the advice of the army and navy chiefs on military matters. That was not to say, he added, that the President was not doing this.

Later, in a radio address described as the first of a series by congressional leaders, Lucas warned that if the Axis reached the point where it need fear no reprisal, poison gas attacks on American cities might be expected. He also issued a cheerless forecast of Nazi planes for the coming months:

"When warm days come again and the tanks and airplanes can operate efficiently, you will see a gigantic spring offensive against Russia, the Allies in Egypt, and perhaps a thrust at Gibraltar, through Spain.

"I predict that nothing in this war to date in horror, death and destruction will compare with Hitler's all-out desperate effort next spring."

MORE ABOUT—

M.P. Urges Army

Continued from Page 1

Victor Quelch (N.D. Acadia) criticized the government's administration, particularly in the field of economic action, and said it should be condemned not for calling the plebiscite but for having made commitments against conscription for political purposes.

Allies Mainly Conscripts.

W. C. Macdonald (Lib., Halifax), a veteran of the first Great War, objected to certain members belittling conscripts because, he said, the bulk of the British and United States armies were conscripts.

Aurel D. Leger (Lib., Kent) said the Government should be supported in the plebiscite but he was against conscription and declared French-Canadians would do their duty without it. One-third of the population in New Brunswick was French-Canadian yet 45 per cent. of the enlistments in that province were French-Canadian which satisfied him his race was prepared to do its duty. But, he said, it would object to any compulsion.

Of 24 French-Canadian members who have taken part in the debate so far, 20 have expressed opposition to any conscription measure and the other four made no definite statement of their position. No French-Canadian supported compulsory overseas service. As for the plebiscite, 12 supported it, 11 opposed it and the other did not place himself definitely on either side.

All the French Canadians are Liberals except Liguori Lacombe, elected Independent-Liberal member for Laval-Two Mountains and now head of the newly-formed Canadian party, who opposed both plebiscite and conscription.

34 of 39 Liberals Back Plebiscite.

Of the 83 other speakers 39 have been Liberals. Thirty-four of these supported the plebiscite, four opposed it and one made no definite statement. Five have expressed belief conscription should be imposed, four have opposed it, and the other 30 have made no definite statement.

There have been 26 Conservative speakers, of whom 24 opposed the plebiscite and the other two did not go definitely on record either way. Twenty-three Conservatives have called for conscription while the other three did not state their position defintely.

Of seven C.C.F. speakers one favored the plebiscite, one opposed it and the other five were non-committal; one called for conscription while the other six followed the party policy by qualifying their support for conscription with calls for simultaneous conscription of wealth and industry. The New Democracy's eight speakers divided two against the plebiscite and six not definite; one for plebiscite and seven not definite.

The other three speakers were A. W. Neill (Ind. Comox-Elberni), against the plebiscite and for conscription; Mrs. Dorise Neilsen (Unity North Battleford), supporting the plebiscite and not definite on conscription; and Mr. Leader.

Mr. Quelch said that no matter what had been accomplished so far, the effort would have to be better in future because the British cause was suffering "reverse after reverse." He urged total mobilization of all resources, human and material.

It was a little confusing, he said, that while government spokesmen were declaring conscription unnecessary, a plebiscite was being held to open the way for conscription.

Hints of Pressure

The present "voluntary system" of enlisting men was "one of the most undesirable forms of compulsion you can possibly have," Mr. Welch said. Recruiting officers and those in charge of men called up for compulsory military training were adopting "most despicable" methods of getting volunteers for active service.

Mr. Macdonald said he could see nothing wrong in the principle of conscription. He could not agree with those who said conscripts were not as good soldiers as volunteers.

Conscription would come in Canada if it became necessary in order to obtain men for the forces and it was only natural the government should seek from the people release from pledges which restricted its action.

Mr. Leader said he believed conscription is "the only fair way to conduct a total war." It would put every Canadian in the position where he or she could best serve. There were many who were in the wrong place to make the best contribution.

"There are many good farmers leaving Canada who could serve their country better if they remained on the farm," he said.

Fears the Results.

The Government should have left it to Parliament to relieve it from no-conscription pledges but instead of that the plebiscite was adopted and it had become a "political football."

"I had hoped the question of conscription would have escaped the turmoil of party politics," he said. "Now the initiative has been taken by politicians with results, I fear, detrimental to Canada."

Mr. Leader warned against any neglect of planning which might result in veterans after this war becoming homeless and needy.

"I would take the responsibility of advising every soldier who is wearing a uniform that when this war is over he should not surrender that uniform until he is secure in some permanent job with a chance to build a home and raise a family," he said.

Canada's war effort had been described as "magnificent" by Prime Minister Churchill, but "there remains one step to convince our enemies that we mean business and to assure the closest co-operation with our Allies," Mr. Leader continued.

"That final step is total conscription for service overseas or wherever Canada's interests are threatened."

Trent River News

Pte. Foy Wright of Kingston was a Sunday visitor with Mr. and Mrs. Thomas Brown.

Miss Alice Steenburgh of Toronto has returned to her home here.

Born — At Cummings Hospital, Havelock, on Monday, February 9, to Mr. and Mrs. William Steenburgh, a daughter.

Despite the heavy storm over the week-end the main roads out of the village were kept open by the county and highway snowplows and most side roads are now open due to the efforts of the farmers.

The Women War Workers held a quilting at their rooms on Tuesday afternoon with an attendance of 15 and in the evening a progressive euchre party was held. Nine tables of cards were played. The lucky tally prize was won by Mr. Ward Glenn and a lucky chair prize by Mrs. Harry Mann. Canned goods were given for the highest score at each table. The receipts amounted to $6.30. Lunch was served by the ladies and an enjoyable evening held..

Mrs. M. Dafoe of Peterborough is visiting at the home of Mr. and Mrs. I. Wight.

Mrs. R. Campney of Havelock was the Tuesday visitor of her daughter, Mrs. R. Pollock.

TORONTO CHEESE

TORONTO, Feb. 14 — (CP). — Wholesalers were quoting cheese to retailers at unchanged prices here today: New cheese, whole 31c; triplets, 31½c; cuts, 32c.

Goes To Moscow

President Roosevelt appointed Admiral William H. Standley, 70, former chief of naval operations and now retired, as ambassador to Russia. He'll succeed Steinhardt, who has been appointed ambassador to Turkey.

HALLIDAYS
EARLY BIRD
SALE

ROOFING, PAINT
SHINGLES, DOORS
PLUMBING MATERIALS
WALLBOARD, FLOORING
READY GLAZED WINDOWS
INSULATION

Your opportunity to save on materials for new work, repairs, alterations. Call our local representative below.

SALE CATALOG FREE

Phone 4354 W. J. BULL 539 DOWNIE ST.

UNITED WE STAND!

THIS is a time of controversy and political indecision in Canada. If conflicts of opinion have arisen, these must not be allowed to distract attention from the one thing which should be paramount in our minds—namely, our part in the desperate struggle with enemies who seek to destroy us.

Let us argue, if we must, about the right or wrong way of doing things—as we who live in a democracy are free to do—but let us remember that the woods are bigger than the trees and that to win—or even to keep from losing—we must make our utmost contributions in effort and in money *now.*

We have volunteered to support Britain by giving her a billion dollars' worth of war needs and food within the year, as well as to produce all the armed strength we can muster for her aid and for our own defence.

Canadians of all races, creeds and political beliefs! Remember that, *above all differences,* our common aim is to carry on this war without delay or interruption—to maintain, unhindered by internal strife, our maximum effort to stop Hitler and his gang!

Now—more than ever—we must strive to put Canada and the Empire first, above considerations of race or party! We must put our dollars to work to defend our Canadian heritage. The need is urgent—our duty is plain.

BUY VICTORY BONDS!

This message was prepared, and the space donated, by
CANADIAN DEPARTMENT STORES LIMITED

Weather
Colder with snow

Evening Examiner
Peterborough

FINAL
LAKESHORE AND CITY EDITION

VOL. LXXXV, No. 39 — PETERBOROUGH, MONDAY, FEBRUARY 16, 1942 — ★★ — PRICE THREE CENTS

SHORT OF WATER, FOOD SINGAPORE FALLS TO JAPS

Fall of Singapore 'Australia's Dunkerque'

Sub Attacks Island In West Indies

Three Tankers Sunk Off Island Of Aruba 4th Badly Damaged

WILLEMSTAD, CURACAO, Netherlands East Indies, Feb. 16.—(CP).—In the first land attack of the war on the western hemisphere, an enemy subamrine shelled oil installations to-day on the United States-garrisoned Netherlands West Indies island of Aruba, about 700 miles from the Panama canal, and torpedoed three tankers off its coast.

A fourth tanker was badly damaged near the harbor of Willemstad, Curacao, 75 miles east, but did not sink, Aneta news agency reported.

Both islands, sites of the largest and second largest oil refineries in the world, are guarded by United States troops co-operating with the Netherlands in their defence.

Damage Not Heavy.

Aneta said only slight damage was done to the refinery of the Standard Oil Company of New Jersey, target of the submarine's shells on Aruba, and there were no casualties on the island.

Both Aruba and Curacao refine high octane (aviation) gasoline taken from the big wells in Venezuela and Colombia in vast quantities for the Allied war machine.

Recently tre Lago company, the Standard Oil subsidiary on Aruba;

SUB ATTACKS
(Continued on Page 2, Column 3)

—BUY VICTORY BONDS—

Canadian Pilot Bag 2 Planes

LONDON, Feb. 16 —(CP Cable)—Sgt.-Pilot R. H. Christie of Halifax was top scorer in the Royal Air Force's smashing victory over the Axis Libyan air force Saturday, shooting down two of the 20 planes destroyed and damaging another.

Fought in the Acroma area 10 miles west of Tobruk, 16 Kittyhawk fighters shot down the 20 Italian and German planes and damaged the remainder of an Axis force of 30 planes.

Christie, whose squadron is credited with 11½ victories, got two Macchi 200s and damaged a Messerschmitt in the five-minute battle.

Members of the Royal Australian Air Force knocked off the others—"like flies," the returning airmen said.

A British victory at sea also was announced by the Admiralty, it said submarines of the Mediterranean fleet had sunk one large and one medium-size supply ships, and that another medium supply ship probably had been sunk by a torpedo.

The Admiralty also said a submarine fought a spirited action with an enemy armed trawler, hitting the ship with at least 15 shells before being forced to dive by the fire of enemy shore batteries. The trawler crew were abandoning ship when the submarine dived, the Admiralty announced.

Battleship Launched

PORTSMOUTH, Va., Feb. 16 — (AP). — The United States battleship Alabama plunged today from the Norfolk navy yard building ways into the waters of the Elizabeth River.

The dreadnought was completed nine months ahead of schedule

The Alamaba, sixth battleship to be launched under the United States building program, and the last of a class of four which includes the Massachusetts, the Indiana, and the South Dakota, has improvements over her sister ships, some of which have already joined the fleet, it was revealed.

Two Corvettes Rescue 49 On East Coast

AN EAST COAST CANADIAN PORT, Feb. 16.—(CP)—Survivors of two recently-torpedoed freighters believe the two Canadian corvettes which rescued them from the Northwestern Atlantic may have evened the score by sinking a pair of Nazi U-boats. The men, 49 of them, were recovering in hospitals and hostels here today while planes continued a search for 37 of their shipmates still missing.

Thirty-five of those rescued were from a British craft and 14 from a Greek vessel—nine of her crew and five German-Jewish refugees who had taken passage on her. Twelve from the British craft and 25 from the Greek have not yet been located.

Corvettes Go Into Action

Members of the Britisher's crew said the corvette which saved them ran across the other corvette several days later while it was picking up survivors from the Greek ship, torpedoed only a short time before. They said their corvette detected the presence of submarines and went into action, "dropping depth charges all over the place."

"You can pretty well count on it getting one," one man declared. "Possibly it was the submarine which sank the Greek ship—and most likely it sank a couple of others."

The other corvette also went into action with depth charges during the rescue operations.

Only Canadian in the group saved is Fred Turnoway of Smokey Lake, Alta. He was aboard the British freighter, which went down three minutes after a single Nazi torpedo pierced her side.

Only one lifeboat got away and most of the men were forced to jump into the icy water—some without lifebelts. Those saved believed three men were trapped below decks and possibly five others were pulled to their deaths by the suction of the freighter's final plunge.

Blown to Surface.

They said six others, including the captain—a hero of Narvik— were also sucked below but were blown to the surface again by boiler explosions.

Richard Wright, 15-year-old mess

TWO CORVETTES
(Continued on Page 2, Column 2)

Red Forces Nearing Polish Line

Nazi Reserve Troops Counter-Attacking Suffer Heavy Losses

MOSCOW, Feb. 16—(AP).—Russian soldiers striving to crush Germany's Spring offensive even before it starts have smashed into Hitler's basic winter defences, meeting Nazi reserve troops in furious battle and throwing back counter-attacks with heavy losses to the Germans.

Dispatches from the front today said the Russians had advanced 30 miles during the last few days in one sector. It was not identified.

(The Red army driving through White Russia is within 72 miles of the old Polish frontier and the Vilna district on the southeast frontier of Lituania, a Stockholm dispatch broadcast by the BBC said.)

Fortified Lines

Red Star, the army newspaper, jubilantly said that "our troops have come into contact in many sectors with the basic German fortified lines which have been built in the rear in the last few months.

"Hitler's Generals realize the jumping-off place for the Spring offensive is slipping through their fingers."

The midnight communique said the Russians continued their offensive yesterday, but gave no indication where the main fighting was in progress.

The Russians in recent days have told of continued advances but concealed the towns and cities involved. There was no clear outline of the front.

Roughly speaking, however, reports indicated the line ran south-

RED FORCES
(Continued on Page 12, Column 7)

Singapore Refugees

Bombay, India, Feb. 16 (CP)

NUMBERS of refugees from fallen Singapore are arriving in this port, and the Bombay government has established a special relief committee to attend to their needs.

Two thousand Indian refugees already have been billeted with friends and relatives in the interior and European arrivals are being quartered in the homes of resident Europeans here.

MELBOURNE, Australia, Feb. 16 (AAP)—Prime Minister John Curtin declared today that with the fall of Singapore the battle of Australia had opened and that "everything we have, everything which belongs to us must now be mobilized."

"No longer is there a time factor in which we can place reliance," he said. The full cabinet meets tomorrow. Parliament assembles this week. Big movements of troops and aircraft are reported in progress.

The feeling is that a Japanese attack on Australia has become inevitable, that a large-scale onslaught from air and sea may break at any moment.

"The fall of Singapore is only describable as Australia's Dunkerque," said the Prime Minister. "Dunkerque initiated the battle of Britain and th fall of Singapore opens the battle of Australia.

"On this issue depends not merely the fate of this Commonwealth, but the fate of the United States and all the Americas and therefore in large measure the fate of the English-speaking world.

"Our utmost must be mobilized. No longer may we allow any stultification of our efforts by depending on external forces and external support. They are assured to us, but the problem of their coming and its relation to the calendar of the enemy are factors Australia must disregard in its composition of a nation completely at war for purposes of its own defence.

FALL OF SINGAPORE
(Continued on Page 2, Column 5)

—BUY VICTORY BONDS—

Japs Surrender To U.S. Force

BATAAN PENINSULA, Feb. 15—(Delayed)—(AP)—The first sizable group of Japanese—totalling nine—surrendered to Gen. Douglas MacArthur's forces today in preference to dying on the battlefield and having their spirits enshrined in Yasukuni.

All previous prisoners have been either wounded and captured or overpowered and disarmed.

The nine yielded meekly enough, walking without guns to a Filipino scout machine-gun position at the western flank on the Bataan Peninsula, where the leader handed over his notebook, pocketbook, glasses and other personal belongings as a token of submission.

Became Obdurate

After finding themselves treated well, the nine turned obdurate, refusing to answer a majority of the questions put to them. They even denied they had surrendered, as-

SCRRENDER TO U.S.
(Continued on Page 2, Column 3)

Jap Columns Out To Cut Burma Road

By DANIEL DE LUCE
(Associated Press Staff Writer.)

RANGOON, Burma, Feb. 16 — (AP). — Two Japanese columns, suported by dive bombers and machine-gunning fighter planes, drove perilously close to Thaton to-day in a drive to choke off supplies to China over the winding Burma Road.

Thaton is 50 miles south-west of Pegu, important rail centre on the Rangoon-Mandalay and Rangoon-Martaban lines, and it appeared that the invaders were aimihg at the junction city. The fall of Pegu would cut the railway feeding the Burma Road.

(A London military commentator said the fighting was "obscure" and that Thaton might now be in Japanese hands.)

Japanese spearhead converged on Thaton from Paan, 12 miles to the east, and from Martaban at the mouth of the Salween River, the now shattered first line of defence.

85 Miles From Rangoon.

British and United States planes made exhaustive efforts to punish the enemy wherever his supply lines

The chief Japanese threat ap- was 85 bomber miles from Rangoon, and 125 miles by land and rail around the tide-swept Gulf of Martaban.

Rangoon newspapers complained of the "lack of objective information and constantly changing descriptions of the fighting" given by British Army communiques. They said one day the position was called quiet and the next day evacuation of an important locality was disclosed.

Landing Parties.

The chietf Japanese threat appeared to be developing in the vicinity of Duyinzeik, six miles east of Thaton, toward which one column is striking from a bridgehead on the west bank of the Salween River near Paan about six miles farther east.

The other Japanese column is attempting to fight its way up the coast from Martaban, aided by the landing parties put ashore from small boats in Martaban Gulf.

It was believed here the Japanese soon would be reinforced by the troops released from Malaya by the fall of Singapore and it appeared that the campaign in Burma was about to enter a critical phase.

For the time being, however, the defenders of Burma seemed to have

JAP COLUMNS
(Continued on Page 2, Column 3)

Victory Loan Reports Encouraging

Salesmen Are Given Ready Response By Canadian Public

OTTAWA, Feb. 16 — (CP). — While figures of the amount subscribed to-day in Canada's Second Victory Loan are not yet available, reports received at National Headquarters from all parts of tne Dominion are described as "encouraging."

"Thousands of Victory Loan salesmen met a ready first-day response in the drive to provide at least $600,000,000 to support Canada's war effort," said the Loan Committee.

At 9 a.m. EDT, employees of Mercury Mills Ltd., Hamilton, claimed the honor of being the first industrial organization in Canada with 800 or more employees to exceed the quota given them by the local Victory Loan Committee by 25 per cent with returns still coming in.

One of the early subscriptions announced from Calgary, was that of Robin Hood Mills, Ltd., whose $500,000 is derived from the company's oragnization in all provinces. In addition a $1,000,000 subscription of Alberta Government trust funds was recorded.

Other early subscriptions were those of Massey-Harris Co., Ltd., and International Harvester Company of Canada, Ltd., for $1,500,000 each, and $1,000,000 from Lever Brothers, Ltd.

In Montreal where a loan parade was held yesterday there will be an international military tatoo tonight epitomizing the activities of the Navy Army and Air Force.

One of the most ambitious and extensive projects of the "field activities" for the Victory Loan will be the "If Day" scheme in Manitoba on February 19. Throughout the province, plans have been made to create on a demonstration basis the actual conditions that Manitobans would experience if the province were occupied by an invading enemy force.

Special broadcasts will be given over the radio, restaurants will serve "occupation" meals, stores will advertise goods priced in reichmarks, and give "If Day" reichsmarks to customers with every article bought."

American troops will participate in demonstrations in Ontario.

—BUY VICTORY BONDS—

LONDON—(CP).—Reuters quoted today a Stockholm Tidingen dispatch from Berlin as reporting that Hitler had ordered his new Munitions Minister, Albert Speer, to begin immediate construction of fortifications on the Norwegian coast.

Go Over The Top

MONTREAL, Feb, 16 — (CP)—Provincial headquarters of the second Victory Loan said today that the Northern Quebec mining town of Arntfield was claiming distinction as the first town in Canada to go over the top in its subscription drive.

Arntfield reached its $10,900 objective 10 minutes after midnight. A few hours later the town of Perron Pascal passed its objective of $10,000.

In the last Victory Loan drive, Arntfield placed first in Quebec and second in the Dominion.

Rich Oil Centre In Sumatra Taken By Japs

BATAVIA, N.E.I., Feb. 16—(AP) Savagely-battered Japanese troops captured Palembang, rich oil centre of Southern Sumatra, today, but Allied planes inflicted "great devastation" on the thousands of invaders who swept aside strong Netherlands resistance.

Two Japanese cruisers and five crowded transports were blasted with direct bomb hits by British, Netherlands and American planes striking in the Bangka Straits. One of the cruisers was set afire.

The Japanese, following a parachute invasion, continued to land in force today.

Bombers and fighters of the United Nations took strong actions against Japanese ships on the Musi River, where a beachhead was established yesterday.

Anticipating invasion of the 1,000-mile-long island, the Indies applied the torch yesterday to the vast oil fields and installations which supply half the East Indies oil.

Decades of Building Destroyed

A black pall of smoke from flaming tanks of petroleum, refineries, docks and other buildings hung over the battle areas. The damage, said to be the greatest ever deliberately inflicted by man on his own property, probably exceeded $100,000,000 and represented the overnight destruction of decades of patient building by the colonists.

The main force of the sea-borne Japanese invasion seemed directed from the huge squat Island of Borneo which lies to the northeast. Borneo's rim has been occupied almost completely by the Japanese. It appeared possible that some troops might also have been released from the Battle of Singapore, which fell to the Japanese yesterday.

Japanese planes far to the east bombed a small plice in New Guinea for an hour, killing four civilians and wounding five others. Government buildings and houses suffered great damage. Other enemy planes fanned out on reconnaissance and light bombardments or other sections of the equatorial islands.

Severe fighting continued unabated in Southern, Celebes, the octopus-like island to the east of Borneo.

RICH OIL CENTRE
(Continued on Page 12, Column 4)

55,000 Men Feared Taken by Japs

Britons Still Await Information On Fort's Surrender

LONDON, Feb. 16—(CP). — Britain still had heard from her own leaders today only the bald fact so sombrely told them yesterday by Prime Minister Churchill, that "Singapore has fallen," but unofficial information indicated its defenders surrendered only after they had suffered heavy losses and extreme shortages, of water, gasoline and food. The last official message from Singapore's commander, Lt.-Gen. A. E. Percival, received here last night, was said to have contain information of the defenders' dire plight and his decision, therefore, to surrender.

No Forces Evacuated.

One military commentator said the battle of Singapore did not have the consolation of being another Dunkerque. There was no indication to give hope that any large British forces were evacuated, he said.

The policy was to fight it out, he added, and the only known evacuees were women, children and wounded, of whom a considerable number were brought out.

Units known to be defending Singapore at the end—presumably no more than 55,000 men plus auxiliaries at full strength—were the 18th British Division, two-thirds of the Australian 8th Division, the 9th and 11th Indian Divisions, and fortress troops.

55,000 MEN
(Continued on Page 2, Column 1)

—BUY VICTORY BONDS—

British Bombers Hit Mannheim

LONDON, Feb. 16 (CP Cable) — Crews from a Canadian bomber squadron which took part in the search for German warships in the Channel last Thursday returned to action Saturday night, dropping bombs on the industrial German city of Mannheim.

Heavy clouds blanketed the Wellingtons of the squadron commanded by Wing-Cmdr. Royd Fenwick-Wilson of Rock Creek, B.C., but "we got to Mannheim all right," said PO. W. H. Swetman of Kapuskasing, Ont., captain of one of the big bombers.

"There were groups of searchlights over the targets and through a break in the clouds we could see bomb flashes going off all over the place. So we added to them and after the bombing saw red glare reflected in the clouds."

Sgt. R. A. Gardiner of Hanover, Ont., said the clouds were dense but they were able to identify the target by the heavy concentration of searchlights and flak.

British bombers blasted docks at the German-occupied French port of St. Nazaire last night following Sunday daylight forays during which a German supply ship was bombed off the Norwegian coast, the Air Ministry announced.

All planes returned safely to their bases, the announcement said.

Jap Treatment of Prisoners Probed

OTTAWA, Feb. 16 (CP)—Action to check the truth of a Chungking report that 5,000 troops of the surrendered Hong Kong garrison—including Canadians—are living in a Kowloon internment camp under primitive conditions and without proper food is being taken by the external affairs department.

Last night in a prepared statementment a departmental official said inquiries were being made immediately through the British embassy at Chungking and the International Red Cross Committee in Geneva to check the report.

The department was in touch with United Kingdom authorities, he said, and was urgently requesting the Argentine Government, protecting power for Canadian interest in Japan, "to draw the report to the attention of the Japanese government and to press again for permission for an independent representative to visit the prisoners of war."

Among the Hong Kong defenders were 1,885 Canadians, mainly members of the Quebec Royal Rifles and Winnipeg Grenadiers. How many of these troops are prisoners is not known.

Last Feb. 3 Defence Minister Ralston read the House of Commons this message from the British Embassy at Chungking: "Guess but only guess one-third of fighting strength killed, wounded or taken prisoners during fighting, remainder presumably taken prisoners on capitulation."

Hong Kong fell to the Japanese Dec. 25.

Last night, a dispatch from Chungking quoted Arnold Vaught of the International Friends' Mission as saying that as the prisoners of war marched past the Kowloon Y.M.C.A. they "begged for water" and that people who ran to give them some were driven away by the Japanese who threatened them with bayonets.

Mr. Vaught said that in camp the prisoners had no food for two days and that there were no latrines.

The external affairs department spokesman said later that:—

"The reported treatment, if confirmed, would be in flagrant violation of assurances given by the Japanese government of adherence to the International Red Cross convention of 1929 in regard to treatment of prisoners of war."

Article 2 of the convention says that prisoners of war "shall at all times be humanely treated and protected...." and are "entitled to respect for their persons and honor."

Other clauses say that prisoners "shall be lodged in buildings or huts which afford all possible safeguards as regards hygiene and salubrity"; the food ration must be equivalent "in quantity and quality" to that of depot troops of the detaining country; sufficient drinking water is to be provided and "all necessary hygienic measures to ensure the cleanliness and salubrity of the camps and to prevent epidemics," is to be arranged.

—BUY VICTORY BONDS—

'TWAS JOHN MACADAM

The macadam road gets its name from John Loudon Macadam, a Scotchman, who invented it.

The Weather

Peterborough Temperatures:

To-day:
Night low...16 Noon...29

Yesterday:
Highest....37 Lowest....17

One Year Ago:
Highest....22 Lowest....2

Weather Forecast:

Georgian Bay — Strong winds with snow and rain to-day, turning colder on Tuesday with snow in many districts.

Lower Lake Region — Strong winds, with occasional rain this afternoon and to-night; turning colder on Tuesday, with light snowfalls or flurries.

Northern Ontario — Strong winds, with snow; part sleet in southern portion to-day

Ottawa and Upper St. Lawrence Valleys — Strong winds and becoming somewhat milder with snow and sleet this afternoon, to-night and part of Tuesday, then becoming colder again.

Lake Superior — Strong winds, with snow to-day; becoming much colder to-night. Tuesday: Strong winds; partly cloudy and decidedly cold, with light snowfalls or flurries.

Sun—Rises at 8:17 a.m., Sets 6:46 p.m.

Demand Renewed For Fleet

Uniting Of Axis Naval Forces Threat To Allies

WASHINGTON, Feb. 16 (AP) — A determined new Nazi attempt to get immediate control of the French fleet was forecast today as members of Congress familiar with naval matters said Germany's success in uniting its surface fleet in home waters portended a realignment of sea forces all over the world

Chairman David Walsh (Dem-Massachusetts) of the United States Senate Naval Affairs Committee told reporters that Germany might be able to muster a battle fleet capable of challenging the divided units of the United Nations, if Hitler could add French sea power to the Nazi strength.

Some legislators seemed to believe the Germans would serve an ultimatum on Vichy—if they have not already done so—to deliver a major part of the French fleet still afloat.

At the beginning of the year France was reported to have available for immediate service one battleship, one aircraft carrier, 14 cruisers, 52 destroyers and 60 submarines.

9,000,000 Americans Enroll

42,000,000 Additional Men To Register In Spring

WASHINGTON, Feb. 16 (AP) — The bulk of 9,000,000 men between the ages of 20 and 45 filed through registration places throughout the country today to enroll for possible duty with the constantly-growing United States armed forces.

The next registration, to be held in late Spring, will be for those between 18 and 20 and 45 and 65, age brackets. These men will be classified for civilian protection and war production jobs and will bring to more than 42,000,000 the total registered manpower for all purposes.

Registrants are given cards to keep on their person at all times. Local boards later shuffle these registrations and allot each one a serial number. When this has been done, a National lottery will be held here—probably next month—to assign the order in which registrants are to be called.

The new order numbers will be placed at the bottom of the list or order numbers of previous registrants.

ROOSEVELT JOINS WITH KING IN OPENING VICTORY LOAN DRIVE

F.D.R. Speaks As Partner Of Dominion

Second Victory Loan Campaign Opened $600,000,000 Wanted

OTTAWA, Feb. 16 — (CP). — A campaign for $600,00,000 to transform materials and manpower into actual fighting strength — a need which Prime Minister Mackenzie King says is "greater than at any time since the outbreak of war"— opened to-day.

An army of 15,000 salesmen began their three-week job of getting orders for the bonds of the Dominion's Second Victory Loan.

The campaign was given an official send-off last night when Mr. King and President Roosevelt, in a recorded broadcast, spoke of the perils and responsibilities which, they said, would demand the best from every citizen.

"At this very hour," Mr. King said, "the fate of mankind hangs in the balance."

"Reverses of the recent past give cause for the gravest concern. The issue of the world-wide conflict is in no place certain."

Peril Ahead.

Mr. Roosevelt, who said he spoke "as a partner in a great enterprise which concerns us equally and in which we are equally pledged to the uttermost sacrifice and effort," declared: "There is peril ahead for us and sorrow for many. Let us, remembering the price some have paid for our survival, make our own contribution worthy to lie beside theirs upon the altar of man's faith."

Last night, too, G. W. Spinney, chairman of the National War Finance Committee which is directing the $600,000,000 drive, called for a "sweeping over-subscription" of the new loan—"one of the finest ways to demonstrate that Canadians—all Canadians—are united in the job of supplying arms and supplies of our fighting services."

The First Victory Loan campaign was last June with the same objective as the new one which opened today. It was subscribed to an extent of $837,000,000 in bonds sold, including $710,956,080 cash and the rest in conversions of maturing issues.

Canada's other two loans of the war also were oversubscribed. The first, in January, 1940, raised $321,-276,850 cash—$121,276,850 over the objective—and the second in September, 1940, raised $324,246,300 and had an objective of $300,000,000.

Three Maturities

Bonds of three maturities are being issued for the Second Victory Loan. The first is a 2½-year, 1½ per cent issue maturing Sept. 1, 1944 which is available for conversion only. The other two issues are available for cash or conversion—a

F.D.R. SPEAKS

(Continued on Page 12, Column 3)

MORE ABOUT—

55,000 Men

(Continued from Page 2)

British observers, conjecturing on the next phase of Japan's campaign in the Far Pacific, leaned to Sumatra—already invaded—as the likeliest focus of attack because from it could be gained undisputed control of the gateway into the Indian Ocean and a prime source of fuel.

Assault On Burma.

A second possibility mentioned was that the Japanese, taking a leaf from the German book, might try to send warships and transports through the Malacca Strait under an umbrella of land-based aircraft for a combined air-and-sea assault on Burma.

Singapore was near the end of her water supply when Gen. Percival surrendered, a Colonial official disclosed.

Sir Shenton Thomas, Governor of Singapore, in a message Saturday said the city's supply was "very badly damaged and unlikely to last for more than 24 hours." The same message said that 1,000,000 persons were concentrated there within a radius of three miles.

A Colonial official said that this last telegram "probably was sent about the time of the surrender." It stated that the civilian population was "quiet but bewildered" and that the passive defence and fire services were carrying on. Telephone girls were still at their posts.

A Domei (Japanese news agency) dispatch from Singapore gave this account of the surrender:

"Lt.-Gen. Tomoyuki Yamashita, commander in chief of the Japanese expeditionary forces, dictating Japanese terms for the surrender of Singapore at the historic 49-minute meeting last night with Lt.-Gen. A. E. Percival, commander in chief of British forces in Singapore peremptorily accepted full responsibility for the lives of British and Australian troops as well as British women and children remaining in Singapore.

"Declaring, 'Rely upon Japanese bushido (the way of the warrior—chivalry),' Yamashita demanded swift compliance with the Japanese terms for surrender.

"The following conversation took place between the Japanese and British commanders:

"Yamashita: 'I wish replies to be brief and to the point. I will only listen to unconditional surrender.'

"Percival: 'Yes.'

"Yamashita: 'Have any Japanese soldiers been captured by the British'

"Percival: 'No, not a single one.'

"Yamashita: 'What about Japanese residents?'

"Percival: 'All Japanese residents interned by the British have been sent to India. However, their lives are fully protected by the Indian government.'

"Yamashita: 'I shan't hear (I am not asking) whether you wish to surrender or not, and if you wish I insist it be unconditionally. What is your answer, yet or no?'

"Percival: 'Will you give until tomorrow?'

"Yamashita: 'Tomorrow? I cannot wait, and it is understood then, that the Japanese will have to attack tonight.'

"Percival: 'How about waiting until 11:30 p.m. Tokyo time (9:30 p.m. Singapore time or 10:30 a.m. E.D.T.?)'

"Yamashita: 'If that is to be the case, Japanese forces will have to resum the atack until then. Will you say yes or no?'

"Percival was silent.

"Yamashita: 'I want to hear a decisive answer, and I insist upon unconditional surrender. What do you say?'

"Percival: 'Yes.'

"Yamashita: 'All right, then. Cease firing must be ordered at exactly 10 p.m. I will immediately send 1,000 Japanese troops into the city area for maintaining peace and order. Do you agree to that?'

"Percival: 'Ys.'

Yamashita: If you violate these terms Japanese troops will lose no time launching a general offensive against Singapore city.'

"The British made the first move for surrender at 2:30 p.m. Feb. 15 when three British officers including Maj. C. T. D. Wilde, carrying a white flag, approached the vanguard of the main Japanese forces at a sports ground four kilometres north of the Bukit Timah Road, and proposed to discuss terms and conditions.

"At the instruction of Gen. Yamashita, Unit Commander Sugita intreviewed the British officers whereupon he rejected the British truce proposals and advised unconditional surrender, adding that if the British Commander was willing to surrender, the Commander in Chief of Japanese forces would discuss terms and conditions the same day.

"The British officers retired at 4:15 p.m. Meanwhile guns continued to road from Japanese and enemy positions. At 6:40 p.m. the same day Gen. Percival, accompanied by Chief of Staff K. S. Torrance and Maj. Wilde, motored to the Ford Motor Company plant carrying a large Union Jack and a white flag. They were escorted by Unit Commanded Sugita.

"No sooner had the British officers taken seats in one of the rooms at the plant at 7 p.m. than Gen. Yamashita appeared, accompanied by several staff officers, whereupon the British and Japanese officers shook hand and the meeting commenced."

MOTHERS
For Quicker Relief of
KIDDIES' CHEST COLDS
Use BUCKLEY'S Stainless WHITE RUB
100% satisfaction, or your money back.
TWO SIZES—30c and 50c.

MORE ABOUT—

Two Corvettes

(Continued from Page 1)

boy, told how he just managed to grab a lifebelt before hewas forced to jump.

"I had to swim like a fish to keep from being sucked down," he said. "The ship sank like a rock."

George Owens watched the death in the lifeboat of his older brother Thomas, the last man picked up. He said sadly:

"Mother wanted me to take him to sea with me. He was getting too jittery around land. Now I don't know what to tell her."

Almost the entire crew of the British freighter were men from South Shields, Wales.

Survivors of the Greek ship said they were struck at night by a single torpedo. There was no explosion, they said, but the missile passed right through the No. 3 hold piercing both sides of the craft.

The German-Jewish refugees were all members of one family—originally from Hamburg—father, mother, two sons 17 and 15 and a daughter 14. They said three British members of the crew went down with the ship rather than endanger the lives of the 14 who were saved.

They said they could have got away if they had been willing to crowd into a small lifeboat which was last to leave.

After living in London for three years, they were en route to Cincinnati, Ohio, where they had hoped to establish a home.

MORE ABOUT—

Sub Attacks

Continued from Page 1

announced plans for expansion of its aviation gasoline facilities and the building of a new $10,000,000 processing plant there.

The Royal Dutch Shell Oil Company has one of its largest refineries on Curacao, supplying more than one third of the oil for the British navy.

The number of casualties among the tanker crews was not learned immediately.

Arbua is one of the islands of the Netherlands West Indies. The others are Curacao, the Bonaire islands, and three others several hundred miles away from Puerto Rico.

Largest Refineries.

Aruba is the site of the world's largest oil refinery, and Curacao has the second largest. For that reason British marines landed there in May, 1940, to aid authorities in providing protection.

The Washington State Department announced on Feb. 11 that United States troops of unstated number had been sent to Aruba and Curacao at the request of the Netherands government to operate under the direction of the governor of Curacao.

Aruba's area is about 70 square miles. Curacao's harbor has long been an important shippig centre, with many tankers calling to load Venezuelan oil refined there for the Eastern United States seaboard and other markets.

MORE ABOUT—

Jap Columns

Continued from Page 1

virtual control of the air, and official advices told of heavy bombing and machine-gunning attacks delivered upon the invaders and their lines of communication during the week-end.

Canadians piloted two of the Blenheim bombers which blasted and machine-gunned a Japanese troop camp at Martaban, and river craft and motor vehicles.

Their names were not given, althought the authorities allowed mention of the fact that PO. James Purvis of Halifax has been in the forefront of the Burma air fighting. The was the pilot of a Blenheim which took part in an attack on Japanese positions at Moulmein last Wednesday.

Rangoon itself, only 80 miles west of Thaton across the Martaban Gulf, was free of air raids yesterday.

Most of the city's cosmopolitan civilian population, which in peacetime numbers almost 400,000 already has been evacuated, however, to points of safety.

MORE ABOUT—

Surrender To U.S.

Continued from Page 1

serting they were taken while sleeping.

American officers believe the nine Japanese got more than enough of fighting and, even though they had been told they would be killed if captured, preferred the possibility of life as prisoners to certain death in the Bataan Jungle where their unit had been surrounded by American-Filipino forces. Most of their officers had committed suicide.

Told to Swim Out

Japanese planes had dropped orders to this group to try to swim back to their own lines, then cancelled the orders and told them to assemble at the shore of the China Sea, apparently to await boats which would attempt to evacuate them after their failure to crack the American-Filipino flank. Copies of both orders, however, fell behind Gen. MacArthur's lines, and shore watchers thus put on the alert, killed many of the swimmers.

I saw the nine Japanese when they were first brought to the American Field Command Post. Only one was in uniform. The others wore only G-srings. Either they had been swimming or had stripped off their clothes before surrendering.

They requested—and were given—"wata" and food. They did not object to being photographed, in contrast to most Japanese prisoners who fear their families thus might learn of their capture.

Officers are drawing no conclusions regarding Japanese morale in general from this incident, but at least it shows there are some Japanese who would rather be live prisoners than dead Shinto heroes.

—BUY VICTORY BONDS—

MONTREAL POULTRY

MONTREAL, Feb. 16 — (CP). — Chickens, milkfed, grade A, 28 to 30c; B, 26 to 28½c. Fresh fowls, 22 to 25c. Turkey, A 33 to 35c. Bronze ducks, 32c; domestic, 30c.

BUEHLERS Meats
326 George St. Tues. & Wed. Morning Phone 3680
Cash and Carry Prices
Shoulder LAMB CHOP 26c
Large Sausage, lb. ..15c
Small Sausage 23c
Spare Ribs, lb. 20c
Choice Weiners, lb...25c
Pork Hearts, lb. 12c
Fresh Cut WING STEAK 30c
Fresh Made SAUSAGE Meat for patties lb. 15c
FISH
FRESH FILLET, lb. 18c
SMOKED FILLET, lb. 22c
SLICED SALMON, lb. 21c
PORK LIVER PORK HOCKS RIB BOIL 15c lb.
Prices higher if delivered—please carry parcels and help the government conserve gas and rubber.

Naval Bases Occupied By Japanese

Submarines Operating In Indian Ocean Navy Minister Says

TOKYO, Feb. 16—Japanese naval authorities announced that they immediately occupied all British naval and coastal defence bases on Singapore, after an agreement for their transfer reached by British and Japanese officers at Fort Canning.

Admiral Shigetaro Shimada, navy minister, told parliament that Japanese submarines already were operating in the Indian Ocean and that Japanese naval operations there would be extended now that Singapore has fallen.

Although the news of Singapore's fall touched off a spontaneous celebration, formal festivities are scheduled for Wednesday when, it was announced here, Japanese troops will make their triumphal entry into the captured city.

Japanese Broadcast

The strategic importance of Singapore and the effect of its fall upon the future course of the war in the Pacific was emphasized by Col. Hideo Ohira, chief of the army press section, in a broadcast to the country.

"The passing of the British stronghold into Japanese hands not only is a striking blow to the Allies but seriously impedes communications between their territories in the Indian and Pacific oceans. Japan is in position to control the fate of India and Australia."

Premier Gen. Dideki Tojo told the diet the fall of Singapore marked the occupation by Japanese forces of all important bases of the United States and Britain. He said that Japan's war objetcive was a greater East Asia with the Japanese Empire as the nucleus.

Japanese headquarters claimed that before surrendering, British troops made a desperate effort to evacuate part of the Singapore garrison, but that the attempt had been smashed by Japanese naval units and planes which sank, damaged or forced aground 32 transports and warships.

A communique claimed that the 5,200-ton British cruiser Arethusa was believed among the vessels sunk. These were listed as a light cruiser, an auxiliary cruiser, a submarine, two gunboats, a special vessel and eight transports, including one of 30,000 tons.

Listed as damaged were one light cruiser, a destroyer, two special vessels, 10 transports and one torpedo boat. In addition, the Japanese claimed, a Netherlands cruis-

SINGAPORE

(Continued on Page 12, Column 4)

—BUY VICTORY BONDS—

Many Chuckles In Show At The Capitol

Unanimous approval was given the show, "One Foot in Heaven," a preview of which was shown to the members of the Peterborough Ministerial Association at the Capitol Theatre on Saturday morning and the ministers got quite a few deep-throated chuckles out of this truly human presentation. It is playing Monday, Tuesday and Wednesday.

"One Foot in Heaven" is the story of a crusading Methodist minister who mellows with the passing of the years under the skilful guidance of his wife, as played by Martha Scott. It is a picture that touches people deep down inside, with its humanness, tinged with the pathos of real life, and the natural comedies which arise in the lives of a growing family. Frederic March plays the part of William Spence, the minister in a top-ranking effort.

Rev. H. L. Roberts, of George Street United Church, said: "I was greatly impressed with the show. It is one of the finest, truest portrayals of the difficulties facing the preachers in some areas. There is no cheapening of the place the minister holds in the community, and actually it is an exultation of the minister's sphere of life. There is humor and realism in it and altogether I thought it was one of the finest of its kind. When the people see this picture it will be conducive to a better appreciation of the job the church has to do."

Rev. Dr. J. D. Smart, of St. Paul's Presbyterian Church, said: "This picture is a great credit to the producers, and well worth anyone's seeing it. It is an admirable portrayal of the work and difficulties facing a minister and a picture that every church man and woman will enjoy."

Rev. J. H. Sutcliffe, of Murray Street Baptist Church, said: "I enjoyed it, it was human, very humorous, and very heartening. It depicts the lights and shadows in a minister's life, and how his training guides him in his relations with the world. I commend the seeing of this picture particularly to the adults."

The story "One Foot in eHaven," is a best-seller and the book was written by Hartzell Spence, based on the life of his father and mother, who were born, courted and married in the city of Stratford, Ontario, then moved to Iowa.

Seven Elders Ordained At St. Andrew's

A service for the ordination of seven new elders was held in St. Andrew's Church on Sunday morning. Rev. Dr. E. W. Young conducted the service, assisted by Rev. Fred Horton and Rev. William McDonald, who represented the Peterborough Presbytery.

Dr. Young took as his text Acts XIV:23. We should try, he said, to imagine the conditions of the scattered churches of Asia Minor. Their numbers were few and their knowledge limited. It was imperative that Paul should appoint leaders to have oversight and control. We believe that the idea came from Judaism, as each synagogue had its elders. The presbyter was a well known title and office. It was brought into Christianity because of the actual needs of the churches. At the first Christian Council the apostles and elders made far reaching decisions. Paul met the Ephesian elders at Militus and told them to shepherd the Church of God.

There came a period when the bishop and presbyter were difficult to distinguish from one another. Some were set apart for teaching and preaching others for oversight of the local affairs. There is no New Testament sanction for the office of priest. It was borrowed from the pagan world, and had no place in the early church of these times.

We find that as the church became more numerous that there was a tendency to elect men with central authority over the churches. There was a certain justification for this, but it was carried too far. The love of power and prestige exists unfortunately within the church as well as outside of it. Gradually the priest assisted the presbyter and for centuries the church was afflicted with a certain barrenness and lack of spiritual power.

The recall of the elder took place in the 16th centry. Luther's watchword was "the universal priesthood of believers." His background, however, did not prompt him to incorporate the office in the organized church. John Calvin of Geneva had a different background arising out of his association with the Gallicon Church in France, which had a tradition of independent spirit. He stretched his hands down the centuries and brought back the presbyter to his place of authority in the church. Knox of Scotland worked out Calvin's ideas in the same direction.

The history of the Christian Church has been one of alternate lapse and revival. Events in the English Church led to what we commonly call the Puritan period. Foremost amongst them were the Congregationalists with their cultured deaconate. In the early 18th century the brothers John and Charles Wesley were the instruments under God of a mighty revival. John Wesley originated at Bristol, in 1737, the system of teachers and classes. The eldership came back again, but this time with oversight of a group rather than of an area. The lay preachers of Methodism sprang up, and have exerted a powerful influence over the Labor party in Britain, and upon English life in general.

Three streams of tradition enter into the United Church of Canada. The deacons of Congregationalism, the elders of Presbyterianism and leaders and lay preachers of Methodism. Thus we have the Session and the elder with his spiritual functions. The business of the session is prescribed by the manual, it has supervision over the spiritual affairs of the church. It is the minister's cabinet. Christian character and service are the two essentials of a true elder.

The service to set apart the newly elected elders was then conducted by Dr. Young, the appointed questions were asked and answered. F. E. Kerr, B.A., and E. F. Reid welcomed the new members on behalf of the Session. Rev. Fred Horton and Rev. William McDonald welcomed them representing the Peterborough Presbytery.

The names of the newly elected elders are Kenneth Darling, Grant Gillespie, Gordon A. Ham, Mrs. F. W. K. Harris, Clarence Laing, Angus Munro, and Mrs. Charles M. Scott.

MORE ABOUT—

Fall Of Singapore

Continued from Page 1

"Protection of this country is no longer a contribution to a world at war but resistance to an enemy threatening to invade our shores. What the Battle of Britain required, so the battle of Australia demands...Our honeymoon is finished. It is now work or fight as we have never done before.

Put Playtime Aside

"Naturally I will say nothing of our defence plans. I feel the stature of our race is such that we can put playtime aside. Hours previously devoted to sport and leisure must now be given to war. I tell this nation that brains and brawn are better than bets and beer. We have to pep up all essehtial production."

The Canberra correspondent of the Melbourne Herald stated that every member of the Full Commonwealth cabinet is convinced that Australia may at any time have to face a large-scale attack by sea and air.

The Herald Corespondent said:

"Swift secret moves decided on weeks ago in anticipation of Singapore's fall now are being carried out, including large-scale movements of troops and aircraft. The results of months of work on the problem of defending Australia at short range will be examined...So far as its resources permit, the Government has been making war decisions on the basis that Australia might have to stand alone for a time.

"The Commonwealth Government expects it will be the early primary objective of Japan to attempt to cripple Australia's war effort by bombing, blockade and, possibly, even probably, attempted invasion."

The war cabinet is expected to direct an immediate callup of large numbers of married men. A time limit for the regimentation of manpower and wealth under the new economic policy now is to be severly reduced and the war cabinet is understood to be prepared to give Mr. Curtin even dictatorial powers in a dire emergency.

The Melbourne Herald said there is nothing too grave to be written on Singapore's surrender, "but nothing that should not steel our hearts to draw from defeat the vital compulsions for victory."

"It is not to minimize the gravity of the loss to say that at no stage in the Malayan campaign was there much chance of successful resistance," the Herald said. "British forces alone had to be depended on. Prime Minister Churchill has given the reasons for the inadequacy of those forces. It is not accepted everywhere that, despite the reasons given, British forces might not have been better disposed for better protection of the Far East.

"But there were strategic decisions that had to be taken at the time, and right or wrong could not be remedied.. Malaya was lost and Singapore had to surrender because there was not enough tanks, guns and men to defend them.

Loyalty Unshaken.

It may be true that the dangers were realized earlier and more clearly in Australia than in Britain, but now they have come they are faced in the same spirit as Britain. Loyalty to British leadership is unshaken in Australia. Mr. Churchill's greatness and powers of inspiration are recognized and count for as much as in England."

Army Minister Francis Forde described the fall of Singapore as a heavy and bitter blow, "but there is no need and no time for dismay and question in the perilously short time available."

"It is not who was responsible, but what is to be done," Mr. Forde declared. "The government considers the Pacific situation capable of control and is doing its utmost. It is possible to save Australia and vital areas of the Netherlands East Indies as bases for attack."

—BUY VICTORY BONDS—

BACON-HOG PRICES

TORONTO, Feb. 16 — (CP). — Prices were unchanged at bacon-hog markets reporting today.

Liveweight.—Chatham, $10.60.

Dressedweight. — Hamilton, $14.85 delivered; Hull, $14.50, plus transportation; Brantford, $14.65 plus transportation; Stratford, $14.40, plus transportation.

CAMPBELLFORD PRODUCE

CAMPBELLFORD, Feb. 16 (ENS). —Eggs—Prices continued unchanged with produce dealers offering the following for ungraded eggs delivered in Campbellford on Saturday: A large 30c; A medium 25c; A pullet 22c; B grade 20c; C grade 18c. Cream—Delivered prices for churning cream continued at 37c for special; No. 1 grade 36c; No. 2 grade 33c. One cent less for truck cream. Butter—Prices to retailers in pound prints, No. 1 grade 38c; No. 2 grade 34½c cents.

Toronto Stock Exchange

Biggar & Crawford

MINING

	High.	Low.	2.30
Aunor	115-125		—
Aldermac	12	11½	12
Anglo-Huronia	200B	—	—
Arnfield	6-7	—	—
Bear Ex	4½B		—
Buffalo Ank	220-250		—
Beatty	80-81		—
Bidgood	8	—	—
Base Metals	7	—	—
Bankfield	4½-5¼		—
Broulan	44-45		—
Bobjo	8	—	—
Bralorne	800	—	—
Calg & Ed	100	—	—
Chesterville	102	99	102
Coniarium	80	—	—
Central Pat	98	97	98
Coast Cop	110S	—	—
Can Malartic	41	—	—
Castle Treth	50-53		—
Davies Pet	15	—	—
Dalhousie	19B	—	—
Dome	15	—	—
Eldorado	39-42		—
East Malartic	187	180	186
Falconbridge	325-335		—
Francouer	30	—	—
God's Lake	14	—	—
Gunnar	10-10½		—
Goldale	9¼B	—	—
Hard Rock	46	45	—
Home Oil	243	237	243
Harker	2⅛-3½		—
Hollinger	790	750	—
Hudson M & S	26½-26¼		—
Howey	19	—	—
Kerr Adison	360	350	355
Kirkland Lake	56	55	56
Kirkland Hud	25-30		—
Little Long Lac	123	120	—
Lamacque	703B	—	—
Malartic G F	161	144	150
Normetals	82	75	82
Steep Rock	160	141	155
Jason	27-29		—
Lakeshore	925-990		—
Leitch	39	—	—
Lapa	6B	—	—
Mining Corp	120	—	—
MacLeod Cock	140	139	140
Moneta	24B	—	—
McKenzie Red	80	—	—
Madsen	38	37	38
Macassa	225	—	—
McIntyre	40	39½	40
McWatters	8⅛B	—	—
Nabob	17	—	—
Noranda	48	47⅛	47¼
O'Brien	65	62	65
Perron	116B	—	—
Pioneer	165-180		—
Pamour	80S	—	—
Premier	51-50		—
Preston	255	248	250
Pickle Crow	205	—	—
Paymaster	13	—	—
St. Anthony	150	—	—
Sherritt	80	77	80
Chrom. M & S	120-200		—
Siscoe	43-5	—	—
Sladen	24	—	—
San Antonio	150	—	—
Sud Basin	150-65		—
Sullivan	55½	—	—
Sylvanite	155	—	—
Upper Canada	83	81	83
Toburn	1-105		—
Teck Hughes	215	212	215
Uchi	4½	—	—
Ventures	340B	—	—
Waite Am.	435B	—	—
Wright Har.	250	—	—

INDUSTRIAL

	High.	Low.	2.30
Abitibi	65B	—	—
Abitibi Pfd.	5¼	—	—
Algoma Steel	9½S	—	—
B.A. Oil	16	15⅞	16
Bathurst Pfd. A	13½-14¼		—
Brazilian Traction	6¼-6¾		—
Bell Telephone	148	147	—
Canada Cement	4½	—	—
Can. Cement Pfd	103B	—	—
Can. Car & Fdry	5¼S	—	—
Can. C & F Pfd.	24¼S	—	—
Can. Canners	5-6		—
Can. Canners A	18-19		—
Can. Canners B	9-9¼		—
Canada Bud	5-5¼		—
Can. Steamships	6⅝	—	—
Can. Steam. Pfd.	28-9	—	—
Can. Pacific	5½	—	—
Can. Ind. Alc. 'A'	3⅛-3½		—
Con. Paper	2¾	—	—
Con Bakeries	10B	—	—
Con. M. & S.	37¾	36¾	37¾
Cockshutt Plow	6	—	—
Consumers Gas	130B	—	—
Can. Vinegars	8½S		—
Dist. Seagrams	23⅜S		—
Dom. Fdy. and S.	17⅞S		—
Dom. Bridge	22¾-23¼		—
Dom. Steel "B"	6½	6⅝	—
Dom. Stores	4⅝-5½		—
Dom. Tar and C.	4½S		—
Fanny F. Candy	16-7½		—
Massey-Harris	160	—	—
Mas-Har Pfd	50¼-52		—
Mont L H & Pow	21-22		—
Moore Corp	44¼	—	—
Nickel	34	33¾	34
Pake Hersey	99S	—	—
Std Paving	45-65		—
Steel of Can	61½-62½		—
Silverwood's Pfd	6-7	—	—
Union Gas	9⅝-10		—
United Steel	3	—	—
Stedmans	15-16		—
Ford of Can. "A"	16¼	—	—
Goodyear Tire	46S	—	—
Gyp. Lime & A	3	—	—
Harding Carpets	3⅝S		—
Hir. Walkers	43-4	—	—
Hir. Walk. Pfd.	19¼	—	—
Imperial Oil	8½	8⅝	8½
Imperial Tobacco	12S	—	—
Inter Petrol	12⅝	12¼	—
Loblaw "A"	22⅝	—	—
Loblaw "B"	21½	—	—

Obituaries

MRS. DANIEL LAVASSEUR

The death occurred on Sunday of Mrs. Daniel Lavasseur, the former Louise Ranger, following illness of about three months in her 75th year at the residence of her daughter, Mrs. Elmer Clancy, 254 Westcott street.

She was born in Quebec but had resided here for 72 years. Mrs. Lavasseur was member of Sacred Heart parish and its Altar Society, and Catholic Women's League. Her husband predeceased.

Surviving are sons and daughters, Mrs. Vincent Elliott (Eva), Wilfred and Aleric, al lof Rochester, N.Y.; Mrs. J. H. Birchenau (Leada) and Arthur J. of Oakland, California; Mrs. Elmer Clancy (Margaret) of Peterborough; four sisters, Mrs. F. J. Rishea and Mrs. James Houlihan of Rochester; Mrs. Nelson Feeley and Mrs. John Feeley of Peterborough; two brothers, Anthony Ranger, Rochester and Joseph Ranger of Peterborough.

The funeral will be held on Wednesday morning from the residence of her daughter, 254 Westcott street, to the Church of the Sacred Heart for Mass of Requiem at nine o'clock. Interment will be made in St. Peter's Cemetery.

TIMOTHY DINEEN

An employee of the Quaker Oats plant here for more than 35 years, Timothy Dineen, 64, of 380 Rubidge street, died Saturday following a lengthy illness. He was born in Peterborough, a son of Maurice Dineen, who survives him, and the late Catherine Lynch. The deceased was a life long resident of the city and member of St. Peter's Cathedral parish. He was a member of the Holy Name Society.

Surviving are: his wife, Catherine Sharp; his father, Maurice Dineen; one brother, Joseph Dineen of Peterborough.

The funeral will be held Tuesday morning from his late residence, 380 Rubidge street, to St. Peter's Cathedral for Mass of Requiem at nine o'clock. Interment will be made in St. Peter's Cemetery.

MRS. PETER BENNETT.

The death occurred in Montreal on Saturday of Mrs. Peter Bennett, 4517 Harvard Street, a former resident of Peterborough for about 25 years, and later of Toronto.

She was born in Otonabee, daughter of the late William O'Leary and Mary Colliton. Her husband, Peter Bennett predeceased her. Mrs. Bennett was a member of St. Malachy's Parish in Montreal.

Surviving are two sons and one daughter, John and Mae of Montreal and William of Rochester, N. Y.; two sisters and one brother, Mrs. William Geraghty, 163 Lake Street, Peterborough, Minnie of Toronto, and James of Saskatchewan.

The funeral service will be held on Tuesday from Bert Duffus' Funeral Home, proceeding to the Church of the Sacred Heart for Mass of Requiem at nine o'clock. Interment will be made in St. Peter's Cemetery.

MRS. BRUCE CURTIS

HAVELOCK, Feb. 16—(ENS). — This community was shocked to hear of the sudden passing in Toronto Hospital, Weston, on Saturday evening of Linda Fry, beloved wife of Mr. Bruce Curtis, following an illness of five years and nine months. She was born at Norwood, April 4, 1903, daughter of the late Mr. Fry and his wife, Mrs. Fry, now residing at Wellington. She was married on September 14, 1933, to Mr. Bruce Curtis of town.

Left to mourn are her sorrowing husband and only daughter, Nancy Rose Ann; her mother, and three brothers: Earl with the R.C.A.F., Toronto; Gordon, a gunner serving in the Artillery at Hamilton, and Ray in active service overseas. She was a faithful member of St. John's Anglican Church, a kind and loving neighbor, and a friend to all who knew her. The remains are resting at the Speer's Funeral Home, Toronto, where services will be held Monday evening at 8 o'clock, by the Rev. Mr. Worrall, former pastor of Havelock. Then to Havelock, where service will be held here at the home Wednesday at 2 p.m., with the Rev. Mr. Lemon conducting the service. Interment at Maple Grove Cemetery.

Adverse Days Ahead Britons Told

But United Nations Will Be Capable Of Squaring Accounts

LONDON, Feb. 16.—(CP)—Prime Minister Churchill, at one of the blackest hours of history, has assured the British peoples that the United Nations "will be found fully capable of squaring all accounts" and the question before Britain today is how strong remains her faith in his leadership.

Although he bore a message of disaster, the Prime Minister declared that ultimately the overwhelming fact of the war would be that "the power of the United States and its vast resources...are in it with us."

It fell to the Prime Minister yesterday to broadcast to the Empire the most dismal news for its people since Dunkirk:

"Singapore has fallen. All the Malay Peninsula has been overrun."

No More Information

That bare statement was all that Britain was told of the loss of the great fortress and the fate of its valiant defenders except for Japan's announcement that Singapore had surrendered unconditionally.

But Mr. Churchill frankly said it was a "heavy and far-reaching defeat." He told Britain in unvarnished words:

"Other dangers gather about us out there and none of the dangers which we have hitherto faced successfully at home and in the East are in any way diminished."

Loss of the island citadel, guardian of the gateway to the Indian Ocean and a rampart for defence of the Netherlands East Indies and Australia, came after a week of dismaying news for Britain.

The Prime Minister did not mention the feat of a German naval squadron in slipping home through the English Channel in defiance of Britain's home defenders; he did not mention Japan's growing threat to Burma; he touched but briefly on the dark picture in Libya.

Security Measure

Some Britons regarded the Government's silence on details of Singapore's downfall as a wise security measure for the present. Expecting Mr. Churchill to give parliament a fuller account, possibly later in the week, they reserved judgment.

With the exception of Lord

ADVERSE DAYS

—BUY VICTORY BONDS—

Boy Fractures Collar-Bone

Cecil Hunter, 18, of 272 Euclid avenue, sustained a fractured collar bone Saturday when the bicycle he was riding was struck by a car.

The boy was riding his bicycle north on Aylmer street and when he turned out to go around a car parked in front of 260 Aylmer street, his bicycle skidded and to prevent a fall, the rider put one foot on the ground. As he did so a car driven north by J. Cranley, 717 George street, also travelling north, came along. Cranley tried to swerve to miss hitting the boy, but his car also skidden on the slippery surface and struck the rear wheel on the bicycle, throwing the rider against the car.

The handle was broken off the door of the automobile and the rear right fender damaged, while the rear wheel of the bicycle was broken.

LOOK OUT FOR YOUR LIVER
Buck it up right now and feel like a million!
Your liver is the largest organ in your body and most important to your health. It pours out bile to digest food, gets rid of waste, supplies new energy, allows proper nourishment to reach your blood. When your liver gets out of order food decomposes in your intestines. You become constipated, stomach and kidneys can't work properly. You feel "rotten"—headachy, backachy, dizzy, dragged out all the time.
For over 35 years thousands have won prompt relief from these miseries—with Fruit-a-tives. So can you now. Try Fruit-a-tives—you'll be simply delighted how quickly you'll feel like a new person, happy and well again. 25c, 50c.
FRUIT-A-TIVES Canada's Largest Selling Liver Tablets

C.D.S. Window Tells Victory Loan Story In Striking Wartime Display

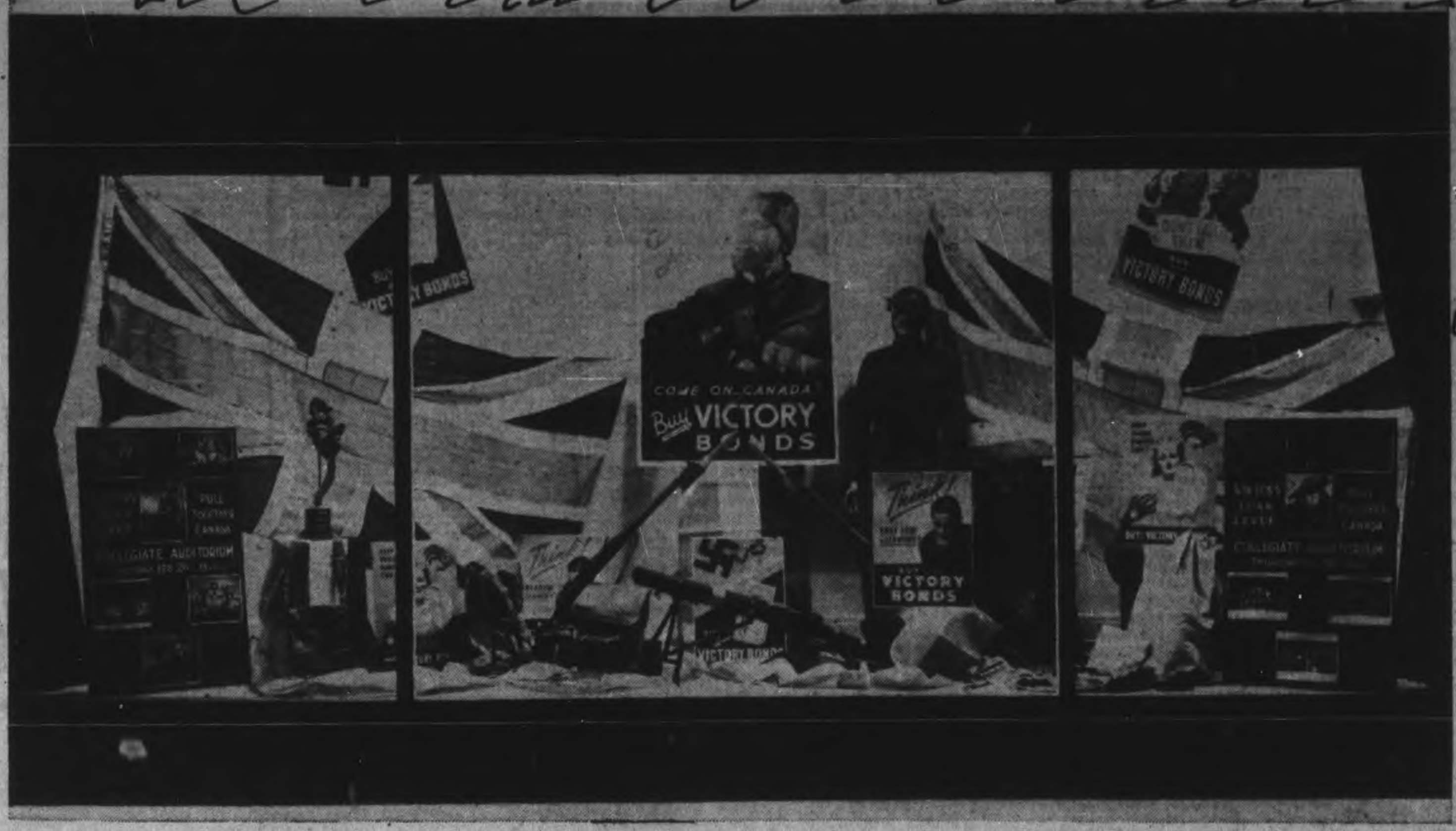

Infantry weapons used in World War 1 are featured in a large window display at the Canadian Department Store on Charlotte Street, and the weapons are flanked with banners and posters urging citizens to purchase the Second Victory Loan Bonds. A Lewis gun, hand grenades and .303 army rifles are on display in the window, and all together it is one of the finest window advertisements for the Loan shown so far in the city. (Parks' Studio Photo.)

Bathing Suit Costumes Worn At Carnival

ROSENEATH, Feb. 16.—(ENS).— A successful carnival was staged by the hockey club on Saturday night. The attendance was large, the weather ideal and the ice first-class.

There were costumes, fancy and comic, but probably the most daring were those of Murray Clark and Ed Sagar. Tese gentlemen braved the weather dressed in nothing more than brief bathing suits, straw hats and boots and skates of course.

The most exciting event was the men's race, ten laps around the rink. Many skated but few finished. Am Atkinson of Roseneath, slid over the line first and right behind him was Albert Coleman of Peterborough.

The judges, Mrs. G. L. Tucker, Mrs. W. Robins and Miss Hildred Taylor awarded the prizes as follows:

Fancy dressed girl under 14— 1 Merla Braithwaite, 2 Elgin Marsden

Fancy dressed boy under 14—No entry.

Fancy dressed couple — 1 Mrs. Clarence Parker and Phyllis Parker as Churchill and Victory; 2 Douglas Coyle and Adelaine Mouncey.

Comic couple —Ms. D. Brisbin and Mrs. George Mouncey as Jiggs and Maggie; 2 Ruby Bodgett and Lorne Thackeray as Raggedy Ann and Andy.

Fancy dressed lady—1 Mrs. J. C. Arber, Valentine; 2 Mrs. W. Halstead, 'Be My Valentine.'

Comic genteman—1 Ed Sagar, a bathing beauty; 2 Alf Simpson, a hobo.

Best clown—Oral George.

Patriotic costume—1 Margaret Atkinson V for Victory; 2 Joan Duberges, a sailor.

Best advertisement —1 Pauline Down, 'Laying Maih'; 2 Lloyd George, 'Maple Leaf Brown.'

Youngest skater on ice (masked)—1 Ronna Braithwaite, 7 years; 2 Doris Robin, 9 years.

Races.

Boys under 12—1 Donn Adams, 2 Blair Thackeray.

Girls under 12—1 Merla Kelly, 2 Eleanor Brown.

Boys under 15—1 Elton Bigwin, 2 Neil Adams.

Girls under 15—1 Mary Hugh, 2 Betty Atkinson.

Ladies' race—1 Clarice Atkinson, 2 Margaret Atkinson.

Men's race—1 Am Atkinson, 2 Albert Coleman.

A prize offered for the largest family on the rink drew three entries, tied with five members each. In a draw Harry Mouncey drew the prize.

The proceeds were $46.05.

RHEUMATIC SUFFERERS

Accept This Generous Offer!

Tamblyn's will return your money if one bottle of Ru-Ma does not give you relief from rheumatic aches and pains, sore, swollen and painful joints. No matter how long you have suffered you must get relief or "no pay." Try Ru-Ma and be convinced. Accept this generous offer Now.—(Advt.)

SINUS SUFFERERS

Mentholatum helps check gathering of mucus... relieves stuffed, choked nostrils. Jars and tubes, 30c.

MENTHOLATUM

Enjoy Sleigh Ride

PORT HOPE, Feb. 16.—(ENS)— The girls of the United Church C.G.I.T. were entertained by their leaders, Mrs. T. Bennett and Mrs. C. Moore on Saturday afternoon to a sleigh drive and dinner.

Some 25 gathered at three o'clock and after an hour and a half drive went to the home of Mrs. Moore where a dinner and games were enjoyed after which most of the girls went skating at the Young street arena.

—BUY VICTORY BONDS—

Hospital Report Shows More Revenue

PORT HOPE, Feb. 16—(ENS).— The Hospital Board annual meeting was held in the Town Hall on Friday, February 13, with the president, J. A. Hume, in the chair.

In the president's report in 1940 there were 8,870 patients days compared with 10,485 in 1941 with an average of 24c to 28c per day increase in earnings, with corresponding increase in expenditures. An average daily cost per capita in 1940 was $3.35 and in 1941 $3.05.

The X-ray work has shown great increase since the installation of the new X-ray machine in 1939.

During the past pear the resignation of Miss Elliott as superintendent was accepted after 28 years of faithful service. Much of the success and growth of the hospital is due to Miss Elliott. Miss Gibb, who was Miss Elliott's assistant, is now carrying on in a most efficient way as superintendent.

Mr. Hume in his report mentioned the appreciation of the Board to the staff, the Medical Association, and to all the good friends of the hospital in the past year.

—BUY VICTORY BONDS—

IODE Members Make New Plans

CAMPBELLFORD, Feb. 16 (ENS) —Future activities that would assist in augmenting their funds thereby enabling an extension of their wartime activities formed the principal discussion of the regular meeting of the Trent Valley Chapter of the I.O.D.E. which met for the regular meeting on Friday evening. One plan emanating from the discussion was to hold a separate meeting for each of the three groups once every month (these would be held in addition to the two regular meetings) and it was thought that in this way a considerable amount could be accomplished by each. The Regent, Miss Clara Lucy, expressed her appreciation for the work done since the last meeting. Items turned in by the members included 4 sleeveless sweaters, 1 babys pillow, 1 pillow case, a crib quilt, 1 shirt and sweater set (three years). Some of these items will form a part of the layette quota being worked on by the group. They accepted an invitation to assist the (Senior) Bemersyde Chapter in entertaining a group of Air Force personnel whom it is planned to have as guests here next week-end. One layette was packed for headquarters during the meeting and the remainder of the time was spent in knitting on sweaters, helmets and sox.

NO RUBBING JUST PAT IT ON

SLOAN'S Family LINIMENT

quick relief for

STIFFNESS, SORENESS, PAINS from BRUISES, BUMPS, ACHES, CHEST COLDS AND STRAINS

NO RUBBING JUST PAT IT ON

Floors Of Enduring Beauty

For homes and schools, the decorative beauty in colour and in individual floor pattern gives the room a foundation for attractive design in enduring form.

Sparkling colours of B. P. Tile Flooring maintain their lustre after years of heavy service. Floor-keeping is simple because dust and dirt will not penetrate. Cleaning completely renews floor appearance.

BEAVER LUMBER COMPANY LIMITED

At George St. Wharf Phone 4638

Lady With Team Aids Colleagues

LAKEFIELD, Feb. 16 — (ENS).— Blocked roads and cold weather did not prevent the members of the Beaver Club from holding their regular meeting on Wednesday at the home of Mrs. H. Clarke Garbutt. Ten ladies were present, most of them through the kindness of one of the members who, herself, drove a team of horses on the sleighs.

Two quilts were finished besides other work, and a short business period held. The Peace Prayer read by Mrs. Thornton of Calgary, a guest of the hostess, opened the business discussion. As a means of raising funds it was decided to sell tickets on a woollen blanket.

Work completed during December and January was: 14 quilts, 3 pair mitts, 1 pair stockings, 2 girls' slips, 2 sweaters, 3 jumpers, 1 wool scarf, 2 windbreakers and 4 pair boys' pants. For the layettes, 4 mothers' nighties, 6 knitted jackets, 7 bonnets and 7 pair booties. This list does not include articles of clothing made over, all mentioned is new material.

The next meeting will be held at the home of Mrs. W. A. Fairburn, on Wednesday, February 25.

—BUY VICTORY BONDS—

Icicles Endanger Downtown Shoppers

COBOURG, Feb. 16.— (ENS). — Cobourg police officers Saturd[ay] afternoon were forced to steer citizens down the north side of King street here. The mild spell had caused the icicles on the roof edges overlooking the main street to become dangerous to the public. The ice had in the most cases formed long swordlike objects that weighed over fifty pounds in many cases.

The store fronts are all three storeys high and it was regarded as dangerus for town workmen to try to remove them.

—BUY VICTORY BONDS—

Village Objective Set At $25,000

HASTINGS, Feb. 16—(ENS). — Sharp at 9 o'clock this morning Reeve L. E. Kelley and John L. Doherty, the two Victory Loan canvassers for this district, began their rounds.

Their territory comprises the village itself and that portion of Percy township as far south as Brickley.

Both men expressed confidence that the $25,000 quota would be reached and event went so far as to say the honor objective of $30,000 would be attained. "We intend to put in three weeks of good hard work," said Reeve L. E. Kelley. In the first Victory Loan, Hastings exceeded its quota of $20,000 by more than $7,000.

—BUY VICTORY BONDS—

Port Hope Personals

Mr. and Mrs. Bert Sloan of Chatham were the week-end guests of Mr. and Mrs. K. J. Hodgert, 44 Bloomgrove avenue.

AC Howard Snelgrove of No. 1 Manning depot is in town the guests of his parents, Mr. and Mrs. A. H. N. Snelgrove for the week-end.

Mr. and Mrs. Stuart Richards of 86 Bloomsgrove avenue celebrated their fifty-fifth wedding anniversary on Sunday, February 15.

Lieut. R. J. Hodgson has been transferred to the R.C.A.S.C. depot at Edmundston, New Brunswick.

AC 2 Harold A. Hancock is spending the week-end with his mother, Mrs. G. T. Hancock, Ward street.

Mrs. Ralph Hodgson is spending the week-end with her husband in Ottawa.

Flying Instructor George Lewis of Aylmer Service Training School is home on one week's leave.

Mrs. J. B. Reynolds was guest speaker to the U.N.D. class at the United Church on Sunday afternoon, taking for her subject, "The Temptations of the Girls of Today."

Largest Cheese Factory Names Officers

CAMPBELLFORD, Feb. 16 (ENS) —Patrons of Trent Valley Cheese and Butter Company, largest producers of export cheese in the county of Northumberland, held their annual meeting here on Saturday afternoon when upwards of sixty farmers listened intently to one of the best reports they had heard from the factory. Highlights of the statement presented by their able secretary Marshall West were that 3,298 boxes of cheese had been made during the period from May 1st to December 1st, 1941, from 3,546,922 pounds of milk and that although the report merely embraced the seven month period the factory was continuing operations throughout the entire year. There were 161 patrons on the pay roll in December and in that month alone proceeds from the sale of cheese amounted to approximately $11,000.00 with over 40,500 pounds being made from 464,000 pounds of milk hauled from over a radius of fifteen square miles. With reference to quality cheese during December and January it was pointed out there had been none in the premium class, but this was accepted as one of the circumstances brought about by winter production and 1, frozen milk delivered to the factory (a condition almost impossible to overcome without specialized equipment for handling), 2, winter feed (which generally makes for poorer flavor).

Big Increase

According to Mr. West's statement their total production of 302,835 pounds represented an increase of twenty-five per cent over the preceding year. Total butterfat for the 7 month period was 113,339 and whey butter amounted to 8,922 pounds. The amount of money received came to $62,163.91 of which $40,296.97 was from the sale of cheese; $2,898.78 from whey butter; $3,847.94 premium on quality cheese ($2,200.00 more than '40); $6,054.60 Provincial bonus; and $55.52 from sale of milk. It cost them $6,056.70 to make cheese and $446.10 to make butter. The average milk per pound cheese was 11.71 pounds; average butter fat content of milk 3.19 per cent; average cheese per pound fat 2.67 pounds; average price per pound cheese 16.2 cents (with bonus 19.5 cents); average value of fat from cheese 38.15 cents; of butter fat from whey butter 2.13 cents; of butter fat from Ontario bonus 5.34 cents; from Dominion premium, 3.39 cents; making a total value for fat 49.01. Only improvement of a major character at the plant during the season was the installation of a new 10,000 pound vat.

President Gilbert G. Stephens called on auditor Owen Clark for his report but Mr. Clark explained the books had not reached him in time to make a complete audit before the meeting and as a consequence it was decided to call a directors meeting later to accept the report. Mr. West told the patrons that some 2,000 [pounds] of whey butter were being held in storage awaiting a favorable market and he suggested the meeting would have to give him the authority to borrow the necessary if they desired to have this included on the pay sheet. In this same vein he pointed to the necessity of authorization for borrowing to meet monthly pay-rolls since bonuses and premiums generally trailed the cheques by several weeks, resulting in frequent overdrafts.

Officers Named

Mr. A. G. Thompson, local bank manager, who presided during the election of officers recalled that the Trent Valley was "one of the pioneers in adopting a longer season." He congratulated them on their increased production during December which was 310.8 per cent higher than during the same period in 1940. Officers were named as follows—President, G. G. Stephens; secretary, M. C. West; auditor, Owen Clark; directors, Walter Scott, William Scott, Henry Forestell, Robert Innes, David Meiklejohn, Charles Ross. In his remarks to patrons Dairy Instructor W. H. Moore of Peterborough declared "your average of 49.01 (for butter fat) gives you every reason to be well satisfied with your year's work. He commended them particularly for their policy of giving the cheesemaker (Grant Anderson, since 1922) ten per cent of the premium on high scoring cheese, and felt it was a somewhat regrettable fact that all department certificates placed makers in the same class whether the produced all premium cheese or only 92 score. In his opinion the Department would have made a move in the right direction if they had stipulated the maker was to get a share of the premium. Mr. Moore felt the dairy business had now just reached about the limit in so far as quality was concerned. Pointing out all dairy products—butter, cheese, poultry, cattle, were being graded, he added that in none of these had quality to that produced by the cheesemaker been attained. "You have sold a lot of hogs that weren't in the premium class" he ventured, adding that no one in the county was working as hard for premiums as was the cheese maker. In his district, embracing 22 factories, 93.5 per cent of the cheese was in the premium class and the only way he knew of to make this any better was by improving flavor—a matter which must be attended to on the farm. He suggested more cleanliness is the only thing that can make any improvement at the present time." District Agricultural Representative Ian MacLeod of Brighton also addressed the gathering and drew attention to the Farm Management Course to be held in Campbellford on February 27th and 28th.

Farm Questionnaire Gives Information

CAMPBELLFORD, Feb. 16. — (ENS).—Speaking before a group of milk producers, most of whom were patrons of the Trent Valley Cheese and Butter Company, at a meeting held in the Board room of the St. Lawrence Hotel here on Saturday afternoon, District Agricultural Representative Ian MacLeod gave a preliminary accounting of the reports brought in by the farm survey questionnaire recently sent out in this county. Designed to facilitate the work of the County Agricultural War committee, the analysis will disclose whether or not there is an acute shortage of farm labour and assist in the organization of both help and mechanized equipment. Mr. MacLeod pointed out that final tabulation of the summary might vary from this summary considerably since it merely represented answers returned by 93 farmers in five Seymour school sections. With regard to the first question as to the affect enlistments have had and would have on the farm during 1942, answers revealed 14 farmers of the group had sons who would probably be called up this year. Have you a hired man? 71 yes, 68 no, 8 undecided. Sure of adequate labor for '42? 43 no, 3 yes, 19 undecided. Could you exchange labour to better advantage in '42? 65 no, 12 yes, 16 undecided. Have you sufficient help in prospect to maintain 1941 production levels? 26 no, 58 yes, 9 uncertain. Total number of dairy cattle kept in 41, 1,206; for 1942 1,310, or an increase of 8 per cent. An increase of 9 per cent. in the number of bacon hogs raised and 19 per cent. in the number of laying hens was indicated with a 22 per cent. increase in the number of baby chicks to be purchased. A 28 per cent. increase in the amount of fall wheat sown was indicated.

Are you planning to have more land in hay and pasture? 35 said no, 39 said yes and 19 didn't know. Are you planning to produce as much of the following products required by Great Britain in 1942 as in 1941. Milk? 81 yes, 3 no, 9 uncertain. Bacon 82 yes, 4 no, 7 uncertain. Eggs? 84 yes, 39 no, 6 uncertain. Mr. MacLeod revealed that only 13 of the 93 farmers used any commercial fertilizer; 14 had tractors; 42 would require some new machinery. In replying to the question as to whether military men with mechanical training would be available to assist in operating tractors to capacity during the busy season, thirty-four qualified their affirmative answer by stating, "if they had previous farm experience." 14 trought they would be of no use whatever and 41 gave an unqualified 'yes.'

Tea Room Plan Increases Revenue

PORT HOPE, Feb. 16—(ENS).— The Red Cross tea room took on a very festive appearance on Saturday afternoon with Miss Florence Patterson and Miss Violet Scott in charge. Each table was decorated with red hearts and the centre was a white paper doily with Valentine decorations a brass holder and red candles. A large crowd dropped in for tea and the proceeds were most gratifying.

The new conveners of the room committee are happy to announce that all the days of the month are taken by one or two ladies regularly except Saturdays, which are being saved for some of the country units as soon as the roads get a little better. This means that the ladies in charge for that day arrive with sandwiches or cookies and serve whoever happens to be working at the rooms, or drop in for a cup of tea. The average afternoon nets from $2.00 to $5.00.

—BUY VICTORY BONDS—

The three little angels of aggression—Hitler, Mussolini and Hirohito —don't want you to buy Canada's Second Victory Loan Bonds.

Guard today against the typewriter uncertainties of tomorrow

with Underwood maintenance service

● Preserve your Underwoods! Have the builders service them with factory expertness, tools, parts, adjustments. Monthly charge includes and costs no more than a new ribbon. Play safe—phone Underwood Elliott Fisher now!

UNDERWOOD ELLIOTT FISHER LIMITED

Joseph L. Seitz, President

135 George St. 6853 R. T. Pammett, Mgr.

UNDERWOOD TYPEWRITERS & SERVICE — YEARS OF NEW-MACHINE PERFORMANCE

Hastings Honors Mrs. Roy King At Big Funeral

HASTINGS, Feb. 16.—(ENS)— Funeral services were held at St. George's Anglican Church here this afternoon for Lily Myrtle King, 45, wife of Roy King of Percy Township.

Mrs. King died suddenly in Peterborough Saturday morning while transacting some business at the Examiner office.

Born in Stratford, the daughter of Mr. and Mrs. G. Freeman, both deceased, the late Mrs. King came to this district 23 years ago.

Previous to her marriage Mrs. King taught school for two years.

Mrs. King had been Examiner correspondent in Hastings' district for the past 12 years, and was one of the newspaper's most faithful and diligent outside workers.

A faithful member of St. George's Anglican Church, she was not only deeply interested in her own church but as a correspondent covered other church and social news as well.

In addition to her position as secretary of the Women's Auxiliary of St. George's Church, Mrs. King was not only secretary of the Cobourg Road Red Cross Society, but one of its most active workers.

Surviving besides her sorrowing husband are three sisters, Mrs. H. Morrison, Oakland, California; Mrs. Roy Smith, Waterloo, and Mrs. E. Cascadden Toledo, Ohio; and three brothers Frank of Spring Water, Sask., Harry of Waterloo and Cpl. Gilbert stationed at London, Ont.

Following a service at the family residence this afternoon a largely-attended public service was conducted at 2:30 by Rev. A. C. Herbert at St. George's Anglican Church. The pall-bearers, all Percy neighbors of the deceased, were: Cecil Oliver, Virgil Oliver, Donald Beamish, Earl Gillespie, Ezra Peters and Gordon Dickey.

Flower-girls were: Dorothy Oliver, Velda and Eunice Webb, Luella Brown, Audrey McCracken, Donna, Isabel and Winnifred Beamish, Doreen Fleming, and Doris Pulfer.

Among the many floral tributes were those sent by the Hastings Red Cross Society, the Women's Auxiliary of St. George's Anglican Church and Hastings L.O.L. No. 558.

Interment was made in Trent Valley Cemetery.

Sleighing Party Entertains 68

PORT HOPE, Feb. 16 (ENS) — Sixty-eight members of the Safety Club gathered at the town hall on Saturday afternoon for a sleigh drive. When the sleighs arrived the boys piled on one and the girls on the other and proceeded out the Lakeshore road where the drifts are very high. Games were played in a woods some distance from town after which the children returned to the town hall, where doughnuts and hot chocolate were served.

Mr. A. Baldock and Mr. C. Eastman were in charge of this very successful sleigh party.

—BUY VICTORY BONDS—

127 Canvassers Launch Drive

COBOURG, Feb. 16. — (ENS.)— 127 people went into action here to-day as the Victory Loan drive got under way. The loan objective for Northumberland county is $1,136,000, an increase of $125,000 over last year's oversubscribed issue. The county charman, W. S. Edwards, Cobourg manufacturer, said in his opinion the loan would again pass the objective set for this county.

—BUY VICTORY BONDS—

Note to Adolf Hitler: Canadians are going to buy Second Victory Loan Bonds to help build the planes and tanks and guns that will insure the defeat of you and your Axis partners.

Canadian Pacific

ROUND TRIP BARGAIN FARES

(Good in Coaches Only)

FEB. 20-21-22

from PETERBORO to

TORONTO	$2.30
Goderich	6.20
Hamilton	3.45
Owen Sound	5.90
Parry Sound	6.80
Schreiber	22.50
Sudbury	10.00
Windsor	8.70

and many intermediate points (Government tax 10% extra) For train service, limits, etc. consult agents. Procure dodger 343 George St. Phone 3511

SYMBOLS OF SECURITY

EMPIRE LIFE INSURANCE COMPANY

ON A SOLID FOUNDATION

1941 A RECORD YEAR OF PROGRESS

Insurance in Force - - - - $41,042,588
An Increase of $2,360,000

Assets Increased to - - - 10,589,294

Income Increased to - - - 1,603,835

Reserves Increased to - - 9,616,511

New Insurance Paid for and Revived $5,395,770—an Increase of 27½% ...Payments to Living Policyholders and Beneficiaries $698,584... Surplus for Protection of Policyholders $603,096.

CHARLES P. FELL, President

L. T. BOYD, General Manager

EMPIRE LIFE INSURANCE COMPANY

J. N. WOOD, District Manager

287 Charlotte Street, Peterborough, Ontario

The Examiner

The Peterborough Examiner, published each evening by Peterborough Examiner Limited. Office Hunter and Water Streets, Peterborough, Ont. Subscription Rates 18c per week in City of Peterborough delivered by carrier; $6.00 per year by mail to outside points.
Members Canadian Press, Audit Bureau of Circulation; Canadian Daily Newspaper Association; Empire Press Union; Ontario Provincial Dailies Association.
W. RUPERT DAVIES, President; R. L. GARNER, General Manager.

TELEPHONE 4641
Private Branch Exchange to All Departments.

MONDAY, FEBRUARY 16, 1942

There Are Modern Lincolns

The anniversary of the birth of Lincoln has just been observed all over the United States. The event leads one to reflection. He proclaimed that no nation could be half slave, half free, and in 1865 paid the price with his life for conducting a war to liberate the enslaved population of the Southern States. The fact is that one element of humanity always wants to keep another element as mere hewers of wood and drawers of water. It was so in the first ages of which we have any record. It is so today when the Nazis, Fascists and Nipponese are blasting humanity, wherever they can, in order to become masters and dictators.

This characteristic is therefore not coming up in 1939-42 as a new trait. It seems, in fact, to be born in many people—the determination to control others by brute force. The bully at school is an example. The only language he understands is that of a swift, clenched fist. The person who is in a position of supreme authority over many others is another. On a higher plane he or she—and the same strain is in some women as in men, though in a more subtle form—is given to "riding," or dominating, in an overbearing way those under them. Such a person arouses the hatred and resentment of others but they go on, respecting only the authority which is above them again. That they fear. They will cringe before it, because they haven't the good, clean courage of real men or women.

Humanity, therefore, appears always to have divided itself into two classes—one which by every means tries to enslave and control everybody else within the circumference of its reach; the second, which has an inherent feeling that men were made to be reasonably free to live their lives with a fair amount of individual independence.

War between the two went on in Biblical times. It is going on now again, but the tyranny and despotism with which the Huns would destroy, torture or humiliate all except those whom they regard as belonging to their own blood strain is the grossest example of this over-lordship yet known to history.

Fortunately for the welfare and happiness of the human family, there are always modern Lincolns under other names and in all places who will fight and die, if necessary, to uphold the principle that as with a family, or a community or a nation, one half cannot be slave, the other free, so with the world. Lincoln and his kind represent one type of beings; Hitler, Mussolini and Togo are the representatives of the other.

Importance Of Transportation

One of the most important factors in war is transportation. In fact, without it armed forces could do very little. Well operated railways are a big part of that necessary transportation. The service they have been able to render in the activities of the Dominion, since hostilities broke out nearly two and a half years ago, is an interesting story. They have been of incalculable value in the movement of troops, munitions, raw materials for war industries, equipment, food supplies and innumerable commodities, in addition to the heavy passenger traffic which has grown up with all these phases.

* * *

It is illuminating, in this connection, to note some of the facts brought out recently by R. C. Vaughan, president of the Canadian National Railways, during an address he delivered before the Canadian Club in Montreal. He pointed out that at the beginning of the war, this country had nearly forty-three thousand miles of steam railway. They had gone through nearly ten years of seriously reduced earnings due to Canada's diminished production and business but the operators of the lines, namely, the C.N.R., the C.P.R., and other roads, had maintained the rails and the equipment in good working order.

* * *

This was to prove sound policy because had these features been neglected and had some of the lines been dismantled, the sudden demands made by the nation for service beginning in September, 1939, could not have been met. As a result, however, of their preparedness for the unexpected, the roads were in a position to meet the strain which came from the creation of great new industries, training camps, the Commonwealth Air Training Plan and so on. The use of metals is vital to war and the opening of rich mines in the north with railways serving them also made it possible to handle a big volume of that freight.

* * *

Inasmuch as the Canadian National Lines are owned by the people of the Dominion and were taken over some years ago with a heavy annual deficit, it is of concern to citizens generally to learn of greatly increased traffic earnings and of steady betterment (so far as it is possible to get orders for equipment filled today) of the the entire system. The facts as given by President Vaughan are extremely gratifying. A quotation from his address is impressive:

> "Today, Canada has in the Canadian National a modern transport system that faces squarely its responsibilities as a public carrier in peace and war, and in recent weeks we have made known to the shareholders—the people of Canada, each one of you being a shareholder—the broad results of our operations in 1941. We hauled in that year a physical volume of traffic higher than any previously transported by the system. Railway traffic in this country is now sixty per cent. greater than in the peak year of the last war. The Canadian National in mileage is the largest railway in Canada and the largest in North America. Its gross revenues last year were in excess of three hundred million dollars, and after meeting all operating expenses and equipment depreciation, it has a net revenue of upwards of sixty-six millions. Taxes and fixed charges, including interest, amounted to sixty-two millions, so that there was a surplus, over and above all these, of four millions."

Many other facts regarding the management, improvements and so forth, were given to the public by Mr. Vaughan but what has been mentioned is enough to place the entire system in quite a different public light from that of some years ago when the annual statement, because of adverse economic conditions, made people feel that they had a tremendous liability on their shoulders. Directors, officers and employees generally of the lines have done a big job the past two and a half years and have done it with commendable financial results.

Some Relief In Sight

The announcement made by Hon. T. B. McQueston, Ontario Minister of Municipal Affairs, that he proposes to introduce measures to lift some of the heavy tax load on real estate off the shoulders of those who think they are substantial citizens when they buy realty will be received with both general interest and approval. The burden real property has had to bear for years has been too great.

With this legislative effect goes, also, an effort to equalize assessment throughout the province. Again that is a long-awaited move. "I think," he said before the Ontario Association of Real Estate Boards, "that all real estate can stand is a 25-mill rate based on a reasonable assessment."

No doubt prolonged, careful study has been given by himself and his department to this whole matter for it has been discussed by laymen who follow municipal matters — discussed by them off and on for years. Whatever he introduces in the Legislature may, therefore, be expected to have the weight of a good deal of sound opinion behind it for certainly the penalty—that is really what it has amounted to—imposed upon a person who builds or buys a house or a store or other business property, has been discouraging in countless instances. Particularly in the case of homes, a too high assessment, on top of that a high tax rate and on top of that again an unequitable municipal charge as against other sources of tax, these have rightly been the cause of no little complaint. The terms of the bill which Mr. McQuesten brings down will be looked forward to with earnestness.

Majesty Of Undying Valor

Every once in a while something appears from the pen of an unknown person who makes no pretence of being a professional writer which is really literature in miniature form. It is literature because it comes not alone from the mind but from the spiritual depths of the person who puts ideas and feelings down on paper. He or she wants to give expression to what is a part of one's very being and does it nobly.

An example of this is seen in a letter which Hon. Leighton McCarthy, Canadian Ministry to Washington, read from 26-year-old Fuller Patterson of Richmond, Va., a Harvard student who enlisted with the Royal Canadian Air Force. Being a Harvard man he would undoubtedly have a knowledge of good English and its use, but it is the feeling in the lines that lifts them to almost epic dignity and power. Patterson wrote to his family a short time before he took off on a flight over Germany from which he did not return and what he said is a beautiful thing which should live. It was this:

"If this is where I get mine up there where it is cold and clear, on a battlefield where the dead don't lie about and rot, where there is no mud and no stench, where there is moonlight by night and stars, and in the day the wizardry of intriguing cloud formations, and a blue sky above where a man is free and on his own and the devil and jerry take the hindmost; if I get mine up there, there must be no regrets.

"I would have it that way. It is unfortunate that those of us who love life most, the very ones who so keenly seek to live the fullest life possible, must take the long chances that in so many cases cut it short. We are not blind to the odds against us; true, we laugh at them, or think lightly of them, but that is because we would have it no other way.

"I pity those who, living, live in fear of death."

That is patriotism but it is also religion. It is a sermon on the magnificence of the human soul. Few poems have thus far come out of the war that are more poignantly great than those few simple words. They haunt the memory with their sadness—sadness elevated to the majesty of undying valor!

NOTE AND COMMENT

Are you beginning to feel any desire to prepare for your spring garden? The urge starts about now though it generally ends with two or three ten-cent seed packets that repose until mid-summer on the kitchen window-sill.

More than 700 army pigeons, trained for dispatch carrying, have been shot in England in mistake for the common wood pigeon, cousin to the crow, which is the enemy of every English farmer. Well, that's what it means to be found in bad company.

When the Highlanders in Malaya ran out of munitions they showed real Scottish grit by knocking the Japs on the head with the butt end of their rifles. But why didn't they try the skirl of the bagpipes? That would have been much easier and probably more effective.

One of the disadvantages of being a Prime Minister is that there are always Solomons in every doorway who know infinitely more than any First Minister of the land could possibly hope even to learn.

Hope is held out that in the course of time all the speeches will be made in Parliament on the Speech from the Throne, all the editorial mills will have put the millions of words into the printed pages of Hansard and in due course cheques will be issued to members for their sessional pay.

Suspicion keeps growing that the powers at Vichy are playing a double game —one in which they are trying to appear to Britain and the United States as neutral; the other, winking an eye in favor of Hitler and Mussolini. Perhaps the real truth is that the Axis have the French far enough under their heels to virtually demand concessions. It will be interesting to see what comes out in history after the war is over.

The sudden death of Mrs. Roy King on Saturday from heart atttack removes from Hastings and vicinity one who was widely known and alert in that district. She was for many years correspondent there for the Examiner and fulfilled an important public service in recording from week to week the innumerable activities that go to make up life. Her loss will be deplored not alone by her family connections and friends, but also by those who benefitted from her news column, bringing its interest regularly to readers over a wide area.

SOMEBODY'S SON

Somebody's Son has volunteered to risk
his life for you . . .
Somebody's Son is far from home and
the things that homefolk do . . .
Somebody's Son for your Freedom's sake
is preparing himself for war . . .
Somebody's Son deserves your help—for
it's YOU he is is fighting for!

Somebody's Mother is giving her boy in
a cause that is yours as well . .
Somebody's Wife knows a loneliness that
only her heart can tell . .
Somebody's Mother and Somebody's
Wife are doing all they can do . . .
Somebody prays that some other may
care—and the answer is up to YOU!

Somebody's Son in the days to come
must meet the bitter test . .
Somebody's Man for our freedom's plan
in a foreign field may rest . .
Somebody's Job is to care for them NOW
—for on them all our hopes depend
Somebody's Job is to dig up the cash—
and that Somebody's YOU, my
friend!

By G. L. Creed
(Squadron Leader R.C.A.F.)

Just a Few Lights Can be Seen in Gloomy Picture

By KIRKE L. SIMPSON

WASHINGTON, Feb. 16 (AP)—The struggle unfolds an ever bleaker picture to Allied eyes everywhere except along the blood-drenched snows of the Nazi-Russian front. Disaster after disaster has stalked Allied arms from North Africa to the Southwest Pacific.

Yet there are some Allied highlights to relieve the gloomy scene, aside from developments in Russia.

Fighting Hollanders stand pledged anew, despite toppling of British Singapore, to fight to the end for their spice islands, and to destroy what they cannot protect. MacArthur's gallant band of American-Filipino warriors battles on, still a galling thorn in the path of the Japanese victory march. A belated official disclosure of damage wrought by the United States Pacific Fleet to Japanese sea outposts in the Marshall and Gilbert Islands shows that operation was the most serious counter-blow yet struck at Japan except in Macassar Strait.

There is one other less sinister fact to the war picture. In Libya the counter-attack of Rommel's reinforced legions has been halted short of Tobruk.

The latest of the Allied disasters cannot yet be assessed. Full significance of the daring Nazi stroke which slipped three powerful and dangerous warships away from Brest through Britain's watch-on-the-Channel at Dover Strait depends on the use Hitler has planned for them.

Their successful dash for hundreds of miles along England's own heavily manned coast has sent new waves of invasion apprehension over British minds. They must weigh that equation anew.

If a veritable German battle fleet screened by the Nazi air force can run the Channel for 750 miles from Brest to Heligoland, the crossing of its twenty-two-miles narrows by a Nazi invading host certainly is not impossible.

"PASSES UNDERSTANDING"

It might be for such an eventual purpose that Hitler ordered the surprise dash. More likely, however, his first purpose in massing naval surface craft at German home bases is two-fold. Its success tends to effect an Atlantic diversion distracting Anglo-American attention and effort from the Pacific just as Japan, his Axis mate, prepares for the drive into the Netherlands Indies. It also vastly increases the danger to British Atlantic life lines and to Anglo-American lines of communication to aid Russia in staving off another German offensive when weather permits.

How the passage of Dover Strait against British sea, air and coastal battery power could have been achieved passes understanding.

Britain has been at war more than two years with her first concern always centred on her Channel defenses. That the British bulldog could be caught dozing on his own front stoop in such circumstances is difficult to explain on any thesis.

—BUY VICTORY BONDS—

ARK ROYAL'S 9 LIVES

AS Captain L. E. H. Maund, R.N., is about to face official inquiry because of loss of his ship, the aircraft carrier Ark Royal—known as "Old Unsinkable"—members of the crew are to be decorated for saving all the ship's cats. The one proceeding is at the instance of the Lords of the Admiralty, the other Our Dumb Friends' League.

The Ark Royal, which was sent to the bottom many times by German and Italian propaganda agencies, had a long and eventful career. She travelled more than 250 000 miles since war began and engaged in thirty-two war operations. The last of major consequences was her help in sinking the German battleship Bismarck, in which action planes released from her deck took an important part. Pursuit before the kill covered 1,750 miles. Ark Royal, which sank east of Gibraltar, after almost making port in tow, finally became waterlogged and went down. Casualties were very small. Captain Maund, was the last man to leave his ship, going over the side hand-to-hand down a rope, to the cheers of his crew. The carrier's disappearance, when it seemed as if she might survive to still harry the Axis, was described by a gifted correspondent as follows: "She toppled over like a tired child; the stern reared up a moment and then slid gently beneath the waves."

A tired child of 22,000 tons, upended in the manner described, would certainly be an even more remarkable sight than any the war has so far produced. We hope Captain Maund will command more aircraft carriers and have as many lives as the cats whose survival has just been commemorated. — New York Herald-Tribune.

—BUY VICTORY BONDS—

Reasonable Enough

Freddie: "Papa, what's an average?"

Father (hesitatingly): "Well, er—my son, what do you think it is?"

Freddie: "I guess it's the bottom of a hen's nest."

Father: "Great Scott! What do you mean?"

Freddie: "Well, every time I read about a wonderful hen, it says she laid so many eggs on an average."

"My missus is forever talking about race horses."

"Well, that's not the worst form of nagging."

"KICK HIM OUT"

—The Providence Journal.

• Takes Ships to Move Armies

PEOPLE ask: "Why aren't more reinforcements—and supplies—being sent ot Singapore? Where are the Allied navies?

One answer is that it takes ships, a terrible lot of ships, to move armies across oceans. And the Allies haven't the ships.

Japan used 100 ships for her assault on East Borneo. If Britain had attempted to send enough men to Malaya to stop the Japs before they reached Singapore she would have had a need for perhaps 200 ships. A vast fleet of vessels travelling in slow convoy. As this fleet could not complete its voyage in less than six or seven weeks and take the same time to make its return voyage, this volume of tonnage would be out of service for more than three months. That, at this time, when British and Allied tonnage is depleted, would be great risk, might well bring disaster to Africa.

This is the explanation of time being so precious to the United Nations in the Pacific. Until such time as they can get ships, or more ships, the problem of getting reinforcements in large numbers to Singapore or to any other point in the Pacific must remain a desperately hard one.

People who talk glibly about the Battle of the Atlantic having been won think only of the Atlantic. But the Battle of the Atlantic, while it may have been lost by Hitler, has not been won by us; not won in the sense that it hasn't destroyed shipping that would be valuable, if not vital, to us now.

That is the way with this war. A loss on one field is a loss on another; the ship that goes down in the Atlantic is added strain on Britain's shipping problem in the Mediterranean and her shipping problem in the Pacific. In other words, just as the fall of France made it possible for Japan to seize French Indo-China and thus launch upon the conquest of Malaya, so the sinkings of Hitler's submarines in the Atlantic have made it harder to defend Singapore.—Ottawa Journal.

• India's Men on Main Fronts

SUBSTANTIAL land reinforcements (in Burma) come from India, which now has her sons fighting on all the main fronts in the war, with the exception of Russia. One of the most remarkable effects of the struggle to date has been the manner in which it has served to solidify the deep feeling of the masses of India. That feeling is not represented by Congress resolutions, or by arguments over the price Congress demands shall be paid by Britain in exchange for Indian help in the war.

While Congress wastes times arguing and passing futile resolutions, the people of India have been flocking to enlist throughout the country, are working day and night in the great munitions factories that have sprung up throughout the Empire, and have set a magnificent example of generosity in their contributions to help the sufferers from the war, because the people of India realize that they are face to face with the most terrible threat to their freedom that their history has ever known, and that unless they do their part in dispelling that threat there will be no happiness in living.

The issue in life or death for the Indian people, just as much as it is life or death for the British peoples, and the natives of India are responding with splendid enthusiasm to the call to arms. In Abyssinia, in Northern Africa and on the Malay Peninsula they have already proved themselves worthy inheritors of the splendid traditions established by their fighting ancestors, and we may be very sure that in Burma they will prove equally worthy of a place alongside the finest troops from any other part of the Empire.—Montreal Star.

WAR AND INDIAN POLITICS

THE whole difficulty (in India) at present arises from the inability or the unwillingness of party leaders to segregate the interim solution from the long-term solution. The Congress demand for independence and an Executive Council commanding the confidence of the Central Legislature goes far beyond the confines of the existing constitution. The Moslem League is solely concerned in safeguarding its constitutional future, and no interim solution which vitiates its policy will meantime secure its support. Even the Bombay proposals, in urging what is virtually the immediate establishment of Dominion status, raise constitutional questions difficult of settlement during the war. Thus a solution which precludes long-term constitutional issues from immediate consideration can only be found on the lines indicated by the British offer of 1940, which might, however, be so liberalized that it will appeal to patriotic Indians to come forward to serve their country at this time of international crisis.—The Round Table, London.

POLITICAL FICTION

Why do public men persist in propagating the fiction that the people of Canada voted against conscription in March, 1940? They did nothing of the kind, for the simple reason that conscription was not an issue in that general election. The leaders of both major parties had removed it entirely from the list of issues to be voted upon.—Halifax Herald.

Hard To Believe How Time Flies

FEBRUARY 16

1912 The Board of Works estimates are expected to be around the $20 000 mark. They were $15,500 last year.

Rev. R. B. Grobb is inducted as rector of All Saints' Church.

The city council has decided to start paving the city streets this year.

Temperance forces of Peterborough are calling a meeting to plan a local option campaign.

Peterborough will ask the legislature to pass a private bill giving the city the power to expropriate the system of the Peterborough Light and Power Company.

1922 Dr. T. W. H. Young reports that Peterborough has had 191 cases of scarlet fever and 144 cases of diphtheria since October.

Stanley Johnston, a former resident of North Monaghan is dead in Regina.

By a decision of Judge Mowat at Osgoode Hall, Adam R. J. Hall of Peterborough, missing since 1904, is now officially presumed dead.

Mrs. G. H. Popham is elected president of the Women's Catholic League.

Harry Foote's Peterborough rink has reached the third round of the Oshawa bonspiel.

1932 The main estimates brought down in the House of Commons contain no appropriation for Peterborough.

Ruel Winters, 55, struck by a falling tree, dies en route to the Red Cross Hospital at Apsley.

The annual state of the gas department of the Utilities Commission shows an operating surplus of $137.-58.

The police report shows 254 accidents, with one person killed and 60 hurt during the year.

W. J. Oke and Ray Best win their games in the Toronto bonspiel.

IN WAR TIME

1917 Lieut. Col. Chas. Ackerman appeals to the Local Council of Women for assistance in recruiting the 247th Battalion.

Word has been received that Capt. D. J. Perry of the Canadian Forestry Department is suffering from scalp wounds and severe bruises as the result of an accident overseas.

The Fire, Water and Light Committee has been notified that the price of incandescent lamps is going up with 50 cents the cheapest.

A six weeks' sewing campaign by the local Red Cross has produced 99 cases of supplies, valued at $4,500.

The fire department estimates this year are $17.000, a considerable advance over last year.

—BUY VICTORY BONDS—

"OVER TO YOU"

Over to you, over! Can you hear
My voice that calls?
Across the air-waves of the heart
No static falls.

On duty bent, in Freedom's cause,
You sail the blue....
Our hopes of future years are switch-
ed
Over to you!

In your young hands securely held
Our honour lies!
Now, o'er the air-waves of the heart
My deep love flies.

Over to you, over!....God be with
Your wings tonight!
The Everlasting Arms beneath
Uphold your flight!
Montreal. —GRACE POLLARD.

—BUY VICTORY BONDS—

IRISH ENLISTMENTS

TWO statements made by The New York Times correspondent as to Eire's attitude toward the war command interest. One is that 90 per cent of the people of Ireland are unquestionably pro-British in this war. The other is that Southern Ireland has contributed on a voluntary basis between two and three times as many men as Northern Ireland to the British armies. Here are the figures cited: Northern Ireland, 23,000 enlistments, these including the whole territory covered by the six Northern counties. This figure may be taken as the maximum, as it was given in the Parliament of Northern Ireland by Prime Minister Andrews last week. Eire on the other hand claims to have provided over 100,000 men for service in the British armies. A more accurate count, however, is said to place the total at about 90.000 for all Ireland.—Sydney Post-Record.

—BUY VICTORY BONDS—

Mother: "What are you doing in the pantry, Tommy?"

Tommy: "Fighting temptation, mother."

Listen to "THE SHADOW"—Radio's Master Detective.

Change and be SAFE!

'blue coal'
THE COAL YOU CAN DEPEND ON

● Don't find yourself on a spot this winter! Change now to 'blue coal'. Enjoy ALL WINTER LONG the steady, economical heating comfort of this trade-marked anthracite . . . the fuel that's coloured blue to guarantee the quality.
It's easy...it's wise...it's thrifty...to change to 'blue coal'. Phone us today. Ask us also about the 'blue coal' automatic Heat Regulator. BC-6

J. E. A. FITZGERALD (Coal & Wood)
Phone 3531
H. B. TAYLOR & SON
Phone 4165
W. SCOTT CO. LTD.
Phone 4883

Personals and Social News

SALLY'S SALLIES

Registered U. S. Patent Office

Pte. William Harper, R.C.O.C., Hamilton, was a visitor in the city oer the week-end.

◇ ◇ ◇

Miss Betty Dundas and Miss Dorothy McAuliffe spent the week-end in Toronto.

◇ ◇ ◇

Mr. Frank Revere of Toronto was in Peterborough on Friday to attend the Normal School "At Home."

◇ ◇ ◇

The many friends of Mr. R. Page, 274½ McDonnel Street, will regret to hear that he is ill in Nicholls Hospital.

◇ ◇ ◇

Isadore Fine, R.C.A.F., Manning Pool, Toronto, spent the week-end at the home of his parents, Mr. and Mrs. Nathan Fine, 616 Charlotte Street.

◇ ◇ ◇

Mr. Jimmy Goselin spent the week-end at his parents' home in Peterborough. While here he attended the Normal School "At Home."

◇ ◇ ◇

Cpl. J. H. Bowen and Pte. E. Miouses are week-end visitors from Petawawa at the home of Mrs. William Downer, 172 Lake Street.

◇ ◇ ◇

Mrs. Ed Hill, Dublin Street, was called to Harwood for several days last week, on account of the serious illness of her brother, Mr. Albert Stevenson.

◇ ◇ ◇

Word has just been received by his mother, Mrs. Roberts, 310 Aylmer Street, that Sergeant F. Arthur Roberts, R.C.A.F., has arrived safely in England.

◇ ◇ ◇

The marriage took place recently in Toronto of Miss Dorothy Myall, daughter of Mr. and Mrs. W. J. Myall of Toronto to Pte. Vincent Graham, son of Mr. and Mrs. V. Graham of this city.

◇ ◇ ◇

Mr. and Mrs. William Bell entertained the Range Pals on Friday evening at a Valentine party which was preceded by the usual period of work on war relief articles. The president announced that the crocheted tablecloth, motto and scarf which are being raffled by the club will be on display in Dickson's store window this week. The rest of the evening was spent in a Valentine double or nothing program and other Valentine games arranged by the hostess. The next meeting will be at the home of the Misses Audrey and Norma Timlin on Friday, February 20.

◇ ◇ ◇

Guests from Bowmanville and Port Hope are expected for the Lions' Club Ladies' Night dinner and dance, to be held at the Kawartha Club tonight.

◇ ◇ ◇

The choir of St. George's Church held a highly successful and well-attended pot luck supper on Friday night in the basement of the church. After supper a concert and social evening were held, with Mr. Walter Farr singing several delightful solos, with Mrs. R. King at the piano.

◇ ◇ ◇

Among those assisting at the party for the blind on Friday night were Mrs. C. Turner, regent of the 57th Chapter, I.O.D.E., Mrs. F. L. Robinson, Otonabee Chapter, and Miss Margaret Preston, regent of the Major Bennett Chapter. Special credit is due the refreshment convener, Mrs. E. V. Morphet, past regent of the Peter Robinson Chapter, for her excellent work in this department.

◇ ◇ ◇

Hunter—Welch

A quiet wedding took place in the parsonage at Mark Street United Church on Sunday afternoon, when Alma M. Welch, only daughter of Mr. and Mrs. George Welch, of 523 Sherbourne street, was united in marriage with LAC. Melville Hunter, R.C.A.F., son of the late Mr. and Mrs. William Hunter of Peterborough. The Rev. E. W. Rowland performed the marriage ceremony.

The bride wore an afternoon dress of blue crepe with matching accessories and a corsage of spring flowers. She was attended by Miss Gladys Langton, who wore dusty rose crepe with black accessories and a corsage of spring flowers. The groom was attended by his brother, Mr. George Hunter.

LAC. and Mrs. Hunter left later for Toronto, Hamilton and Halifax.

◇ ◇ ◇

Waddell—Simpson

CAMPBELLFORD, Feb. 16. — (ENS).—A quiet wedding took place at St. John's parsonage on Saturday morning at 10.30 when Marian Alma Simpson, daughter of Mr. and Mrs. Isaac F. Simpson of Castleton, became the bride of Mac Robert Waddell, only son of Mrs. Robert Waddell and the late Mr. Waddell of Seymour West. Rev. G. N. Maxwell officiated. The bride, who wore a becoming blue crepe dress with accessories of matching shade and corsage of Happy Day roses, was attended by Miss Arnette Sulumski, who chose peach crepe with black accessories and corsage similar to the one worn by the bride. Mrs. Charles Russell, of Campbellford, assisted the groom. Following the ceremony a reception was held at the home of the bride's parents in Castleton, and later Mr. and Mrs. Waddell left on a wedding trip to Western Ontario. On their return the will reside in Seymour West.

—BUY VICTORY BONDS—

Miss H. LaPlante Marries Pte. J. L. Allarde

The marriage took place in Sacred Heart church on Saturday, of Elizabeth Hermine, daughter of the late Mr. and Mrs. O'Dinno de LaPlante, and Joseph Lucien, son of Mr. and Mrs. Joseph Allarde, L'Originale, Quebec. The ceremony was performed by Rev. Father A. Allarde, Aylmer, Quebec, brother of the groom, and the nuptial mass was served by two of the bride's nephews, Leo and Armande de LaPlante. Wedding music was played and sung by Mr. J. Armstrong and Mr. Ed. Bartley.

Given in marriage by her eldest brother, Mr. Edward de LaPlante, the bride looked lovely in a floor-length gown of white crepe with a halo and shoulder length veil. She carried a streamer bouquet of red Talisman roses. The bridesmaid, Miss Philomene Feeley, wore a floor-length frock of aqua blue with a halo hat and carried a bouquet of pink Talisman roses. The best man was Mr. Herman de LaPlante, brother of the bride, and the ushers were Mr. Henry de LaPlante and Mr. Fred Buller.

After the ceremony the immediate family and a few intimate friends were received at the home of the bride's brother, Mr. Edward de LaPlante, by Mrs. de LaPlante, who wore turquoise blue with a black hat, and a bouquet of pink roses. Out of town guests at the wedding included Rev. Father A. Allarde and Miss Michelle, cousin of the groom, from Aylmer, Quebec, Mrs. S. Richea, sister of the bride, from Toronto, and Miss Rita de LaPlante, Reg.N., from Windsor.

After the reception Pte. and Mrs. Allarde left on a honeymoon trip to Quebec. On their return they will live in Kingston, where the groom is stationed with the Corps of Military Staff Clerks.

—BUY VICTORY BONDS—

Y.W. Green Room Is Scene Of Pretty Tea

A delightful Valentine Day tea was held on Saturday by members of the '41 Club in the Green Room at the Y.W.C.A. A pretty tea-table, decorated by Miss Iris Fitzgerald, was in the centre of the room. The table was covered with a beautiful lace cloth and had spring flowers in a heart-shaped vase for a centrepiece. Tea was poured from silver tea-pots which were stood on silver plates. Mrs. H. R. H. Kenner, Mrs. T. J. Carley, Mrs. W. B. Gordon and Mrs. H. A. Mitchell poured tea.

An attractive touch and take table was presided over by Miss Betty McDonald and Miss Dolly Boyle had charge of a table of delicious-looking home - cooking. Miss Edith Rennie sold tickets on a Valentine cake.

Miss Peggy Gallon was in charge of refreshments and was assisted by members of the club. Miss Frances Merritt, president, and Miss Jean Oulton received the guests.

—BUY VICTORY BONDS—

St. Andrew's CGIT. Holds Pretty Tea

The C.G.I.T. of St. Andrew's Church, under the direction of Mrs. Osborne, held a Valentine tea on Saturday in the Parish Hall.

Miss Margaret Brown, Miss Jane Gillespie and Miss Patricia Pitt-Smith were responsible for the table, which was decorated with red candles in silver holders and surrounded with a crepe-paper skirt on which Valentine cut-outs had been pasted. Tea was poured by Mrs. E. W. Young, Mrs. H. Tremain, Miss Verna Burgess and Mrs. James Wharry.

Tea was served at nine individual tables and one girl was responsible for each table and decorating it according to her own ideas. Those in charge of tables were Misses Dorothy Dewdney, Barbara Hughes, Ann Boyle, Mary Jane Wharry, Jane Hall, Joyce Dewart, Margaret Walker, Louise Leslie, Beverly Nicholls.

The girls had on display an exhibition of curios from Africa, Egypt, China, India, Hawaii. This table was supervised by Miss Jane Abbot, Miss Agnes Strickland, and Miss Joan Ackerman. A home-cooking table was under the direction of Miss Lahring Robertson and Miss Barbara Murray. Miss Elma Black was the treasurer. Miss Luella Morgan received the guests.

—BUY VICTORY BONDS—

FASHIONS

PATTERN 9980

What does your wardrobe need most as a Spring Tonic? One good basic, figure-flattering dress you can vary with accessories; Marian Martin designs just the pattern you want, 9980. The simple chic of the narrow bodice panels is a perfect complement to your figure. . . . The gathers add softness to the effect. Why not trim the center bodice seam with little glass buttons . . . it accents the pencil-slim vertical lines of the frock! If you have a good sense of color, try contrast for the bodice panels and the cash in back . . . navy blue is smart with navy and white print. To get done quickly, follow the clear directions in the Sew Chart. . . . Three - quarter sleeves are optional.

Pattern 9980 may be ordered only in women's sizes 34, 36, 38, 40, 42, 44, 46 and 48. Size 36 requires 3¼ yards 39 inch fabric.

Pattern number ....

Size ....

My Name ....

Address ....

I enclosed 20c for postage

....

Helene Elizabeth Meyers Wed In Detroit To G. Frederick Bush

The wedding took place on Saturday in Gesu Church, Detroit, Michigan, of Helene Elizabeth Meyers, daughter of Mr. and Mrs. O. Meyers, Detroit, and grand-daughter of Mrs. Charles B. Routley of 416 Stewart street and the late Mr. C. B. Routley, and George Frederick Bush of Windsor, Ontario, son of Mr. and Mrs. George Bush, of Guelph, Ontario. The Rev. Joseph Foley of the Faculty of the University of Detroit, performed the ceremony. A full boys' choir of 50 voices supplied the wedding music, with Mrs. Harry J. Longeway, sister of the groom, at the organ.

The bride, given in marriage by her father, wore a gown of wedding ring satin in candle-light shade, with long leg of mutton sleeves, a square neckline and a very full hoped skirt with a four yard train. A panel of rose-point lace began at the waist and continued down the skirt and around the hem of the gown. The same lace formed the tiara of the five-yard veil of French ilusion. She wore the groom's gift, a pearl necklace, and carried a shower bouquet of white orchids, lily of the valley and white stephanotis.

The bride was attended by Miss Jane Elizabeth Goerner, of Detroit, as maid of honor. She wore a period gown of American beauty silk faille with a tight-fitting basque and a bouffant skirt extending into a slight train, and a matching tricorne hat, trimmed with small plumes in harmonizing shades. She carried pale blue carnations and white stephanotis.

The bridesmaids were Miss Jean Meyers of Toronto, formerly of Peterborough, Miss Phyllis Neff of Long Island, Miss Elizabeth, Lavell of Detroit, and Miss Mary Ellen Ferris, Detroit. They wore romance blue faille in the same style as the maid o honor and similar headdress. They carried American Beauty roses and white stephanotis. Mr. William Bush, brother of the groom, was best man.

After the ceremony a reception was held at the home of the bride. The bride's mother wore a fuchsia crepe gown, trimmed with golde kid and a small hat of heaven blue feathers and heaven blue accessories and a corsage of pink orchids. Mrs. Wesley Neff, Miss Frances Routley, Mrs. W. L. Shields, and Mrs. Harold Christian assisted in the dining room.

After the reception the bride and groom left for a trip to Canadian winter resorts. For travelling the bride wore a venetial wool suit with matching hat, a sable collar and a large sable muff, with Bermuda tan accessories. On their return the coupe will reside in Windsor.

Out-of-town guests at the wedding included Miss Frances Routley of Peterborough; Mrs. Wesley Neff, Forest Hills, Long Island; Mr. and Mrs. Archibald J. Meyers, Campbellford, Ontario; Mr and Mrs. Homer Meyers, Grimsby, Ontario, and Mrs. Wilmot Botsford, Toronto. Mrs. Charles B. Routley had planned to attend her granddaughter's wedding but thought that the trip might be too strenuous.

Marjorie Gilbert Married To Patrick Griffin

The nuptials were solemnized in Sacred Heart Church on Thursday of Miss Marjorie Loretta, daughter of Mr. Charles H. Gilbert and the late Mrs. Gilbert, to Patrick Vincent, son of James Griffin and the late Mrs. Griffin, with the Rev. Father J. J. O'Brien officiating. Wedding music was played by Mr. J. Armstrong and Mrs. W. Prindible sang during the signing of the register.

The bride, who was given in marriage by her father, wore a street length of melody blue wool crepe with three quarter length sleeves, a blue hat and black accessories. She wore a corsage of Talisman roses and carried a mother of pearl prayer book and rosary. She was attended by her sister, Mrs. Jack Kennedy, who wore a dress of prairie rose crepe with a black hat and accessories and a corsage of Bettertime roses and violets and carried a white prayer book and rosary. The groom was attended by his brother, Mr. Arthur Griffin.

After the ceremony a reception was held at the Mayfair restaurant, after which the bride and groom left on a wedding trip to Toronto and points west. For travelling the bride wore a teal blue coat trimmed with brown squirrel fur, and brown accessories. On their return they will live at 168 Fradette avenue.

The groom's gift to the bride was a travelling bag, to the bridesmaid, a white rosary, and to the best man, a cigarette lighter.

DOROTHY DIX

FIVE MAGIC WORDS REPEATED DAILY WILL BRING HAPPINESS

Sincere Flattery is the Formula That Will Make for Successful Marriage.

Once upon a time, according to an old legend, a youth who was tall and slim and dark, with tender eyes and a laughing mouth, married a girl who was as fair and beautiful as a white lily. The young couple desired greatly to make their marriage a little bit of Heaven on earth, but they were saddened and discouraged by seeing about them so many disgruntled husbands, so many peevish and fretful wives who quarreled continually with each other.

"This must not happen to us," said the bridegroom and bride to each other. "We must keep our marriage the shining and beautiful thing it is now. We must not let it become the sordid and hideous bondage it is to these others. We must keep our joy in being together and not feel that we are slaves bound by a chain that we cannot break. But who can tell us how to accomplish this miracle?"

"I know a seeress," said the bride, "an old woman, very wise, who knows all the secrets of the human heart. Let us seek her counsel."

So they went to the old woman and said to her: "Mother, we perceive that there are many strange things about marriage which, in our ignorance and inexperience, we had never suspected. We had thought that the love of husbands and wives was steadfast thing that never changed, but we see that it easily turns to indifference and often to hate. We believed that marriage was a guarantee of happiness, but we observe how often it brings misery instead. Can you not give us some conjure that will enable us to keep our own love alive in our hearts and make our marriage a benediction to us instead of a curse upon us?"

Five Magic Words

"That I can," replied the wise woman. "I know five magic words that will make any marriage a success. Three of these are for the husband's ear alone, and teach him how to keep his wife happy and contented and seeking ways to please him. The other two words impart to the wife the secret formula for preventing her husband from ever seeing that she grows old or fat or homely, or dull and tiresome.

"But," added the seeress, "the power of this incantation lies in its repetition. It must always be wet upon your lips, or else the charm fails."

"Tell us, O Mother! What are these mystic words that can keep the misfortune of an unhappy marriage away from us?'

"Bend down your heads and listen," said the old woman, and she whispered in the husband's ear: "Say to your wife every day, 'I LOVE YOU.'" And to the wife she said: "Never weary of crying out, 'HOW WONDERFUL!' at everything your husband says and does." ... .

And the bride and bridegroom went their way, greatly comforted, and they lived happily ever afterwards.

The Charm Never Fails

This is a true story. And the charm never fails, because what every woman wants most in marriage is the assurance that her husband still loves her, and what every man most desires is the admiration and appreciation of his wife. As long as a wife has a hubsand who stays a lover nothing else matters much to her. She will endure poverty without a complaint. She will wear shabby clothes without an envious glance at the little numbers in the specialty shops. She will work her fingers to the bone for him and consider it a privilege to do so.

It is only when her husband takes her for granted and shows no more personal interest in her than he does in the vacuum cleaner; it is only when her husband never gives her a kiss that isn't so cold that it feels as if it had just come out of the frigidaire, that a woman feels that her marriage is a failure.

And as long as a wife burns incense before her husband; as long as she makes him feel that he is the center of the universe to her and that she considers him an oracle on every subject under the sun; as long as she tells him how handsome he is; as long as she laughs at his jokes and encores his stories; he is happy and satisfied and nailed to his own fireside.

For home-brewed flattery is the most potent drink on earth, and the man who has a wife who serves that to him never goes abroad in search of some other woman to stimulate his ego. It is the wives who use the hammer instead of the salve-spreader who lose their husbands.

Strange, but true, that in five little words are comprised the whole of the law and the prophets about how to make marriage a success. "I LOVE YOU!" . . . "HOW WONDERFUL." Try them out on your piano.

• • •

DEAR MISS DIX: I am a young girl, good looking, and believe there is a real future for me on the stage, but I am very much in love with a young bookkeeper who has the old-fashioned idea that a wife should be a homebody. He wants me to marry

(Continued on Page 10)

The Examiner's Needlecraft Pattern

EMBROIDERED CHAIR SET PATTERN 247

They're so wistful and adorable that you'll love these puppies right away! Cross stitch them on a chair or buffet set. The border is mainly lazy-raisy stitch. Pattern 247 contains a transfer pattern of a 11½ x 15 inch, and two 5 x 10 inch motifs; illustrations of stitches; materials required; color schemes.

Send twenty cents in coins or stamps for this pattern to Examiner, Needlecraft Dept., Peterborough. Write plainly PATTERN NUMBER, your NAME and ADDRESS.

Friends Honored Mrs. M. I. Petrie

More than 100 friends and neighbors of Mrs. Mary Isabell Petrie of Otonabee gathered at a farewell party in her honor on Wednesday evening. Cards, games, and dancing to Miller's orchestra amused the guests during the evenng. An address of appreciation to the guest of honor was read by Marguerite Heffernan and a purse of money presented by George Croft. Mrs. Petrie thanked her friends for their kindness. Refreshments were served and dancing continued throughout the evening. The address was signed on behalf of the friends and neighbors by Marguerite Heffernan, J. R. Walsh, George Croft, William R. Bell and Joe Sullivan.

—BUY VICTORY BONDS—

DOES YOUR MIRROR SCREAM FOR CUTICURA? Use world-known medicinal Cuticura Soap and Ointment to deep cleanse the pores—help heal BLACKHEADS, RASHES, PIMPLES and other unsightly irritating blemishes.

MISS RITA MELOCHE

A Special Richard Hudnut Representative will be at our Store all of this week to tell you about the Home Method of DU BARRY BEAUTY TREATMENTS.

Each step of a Du Barry Beauty Treatment will be thoroughly explained, so that you may follow the Treatment in your home. These are professional beauty methods brought right to your dressing table.

Miss Meloche will also give you smart make-up hints that will enable you to wear a new variety of colors with added becomingness, and in keeping with the demands of this exceptionally Smart Season.

DO NOT FAIL TO AVAIL YOURSELF OF THIS SPECIAL OPPORTUNITY

AT

Miller's Drug Store

354 CHARLOTTE ST., AT DOWNIE

Phone 8734 For Appointment

Don't Forget MAXWELL HOUSE COFFEE IS REALLY FRESH —ROASTER-FRESH

Maxwell House is sealed, *roaster-fresh*, in the Vita-Fresh vacuum tin. No air can get in—so no flavor can get out! Look what you get in the famous blue Maxwell House tin . . .

• More flavor. The Maxwell House blend contains highland-grown, extra-flavor coffees.

• All the flavor is brought out by a special roasting process that roasts every bean evenly all through.

• No waiting—Maxwell House is already precisely ground for both methods—Drip and Regular.

GOOD TO THE LAST DROP!

"MIDDLE-AGE" WOMEN (38-52 yrs. old) HEED THIS ADVICE!! If you're cross, restless, NERVOUS—suffer hot flashes, dizziness—caused by this period in a woman's life—try Lydia E. Pinkham's Vegetable Compound. Made *especially for women*. Hundreds of thousands remarkably helped. Follow label directions. Made in Canada.

"—YOU'LL LIKE INTERLAKE IT'S Softer" SOFT • WHITE ABSORBENT THE NEW Softer Interlake TISSUE 3 for 25¢

Child's Colds To Relieve Misery Rub on Time-Proved VICKS VAPORUB

Come On Canada!

BUY THE NEW Victory Bonds

As Winston Churchill said: "We can beat the life out of the savage Nazis."

We can't beat them unless we have more and better weapons.

And the only way to get more and better weapons is to raise the money to pay for them.

Other than by taxation, the only way to raise this money is for Canada to borrow it. The only way for Canada to borrow enough, is for EVERYBODY to lend.

So—lend your share and buy the new Victory Bonds.

DON'T HESITATE! ACT NOW!

Zeller's Limited

AIRMEN NOSE OUT OUTBOARD MARINES IN ACTION-PACKED GAME

KINGS ROW

By HENRY BELLAMANN

THE STORY: Schoolmates in smalltown Kings Row are orphaned Parris Mitchell, 12, who adores his French grandmother, Madame von Eln; playmate Renee, daughter of von Eln estate overseer; "all boy" Drake McHugh; tomboy Randy Monaghan; beautiful Cassandra Tower, whose recluse doctor father is town mystery; Louise Gordon, daughter of leading physician. Dr. Tower, furious at social snub from Mrs. Gordon takes Cassie out of school. Other characters: lawyer Skeffington, editor Miles Jackson. Social stratification in Kings Row is sharp.

* * *

PARRIS GROWING UP

CHAPTER V

They came to the end of the line of cars. Drake walked backward and squinted along the rails.

"Hello, Drake Hello, Parris!"

It was Randy Monaghan hanging over the tall fence at the top of the embankment.

Drake answered gaily. "Hello, there. What you doin' up there?"

"This is where I live. What you all doin'?"

Drake spoke quickly. "We're goin' down to Elroy's icehouse."

"What for?"

"Nothin' much. Swing on the rings maybe."

"It's cool down there."

"Why don't you come, too?"

Randy was evidently waiting for the invitation. She looked back over her shoulder.

"All right," she said. "You go on. I'll catch up with you."

Drake and Parris walked slowly. "Why didn't she come right along with us?" Parris asked.

Drake looked at him and grinned. "'Fraid of her old man, I guess."

"Why?"

"Say, you don't know much, do you? I guess her old man knows better'n to let Randy go round with these tough kids down here. She's kinder tough, too. I bet she can give as good as they can send. You ought to hear her cuss."

They opened a heavy door and jumped down on a great pile of sawdust. The air was damp and cool. It was dark, too, after the glare.

"Gee, most of the ice is gone. See how low it's gettin'?" Drake seized the two rings and swung far out from the tall heap. He let go and landed on his feet, half burying himself in the loose dry sawdust.

* * *

Someone banged on the door.

"Let me in! Drake!"

"It's Randy. Push on the door." Randy climbed over the high sill and dropped down. She rolled over and over.

She struggled up to the rings which swung from the rafters. "Can you skin the cat?"

"Sure!" Drake scoffed. "But I bet you can't."

She executed the feat, her stout legs cutting her hold neatly, and landed upright.

"Pretty good."

"I can do the double roll on the par'lel bars, too."

"Doggone," Drake exclaimed. "Where'd you learn to do it?"

"Jake Elroy showed me. He can do a lot of things. Come on, Parris, you try."

"I don't think I could do that right away. I guess I'd have to practice. I can skin the cat, though."

"Let's see you. Take off your shoes and stockings and your coat. What you so dressed up for?"

Parris' first effort was not successful. He fell on his back with a thump. It knocked the breath out of him. Randy laughed. "You got to bring yourself up better, then shoot your legs down quick."

With her encouragement and advice Parris made rapid progress, but the double roll was beyond him.

"Try again." She considered his effort seriously. "You could do it pretty soon. I'm tired now. Let's set down and rest."

The trio dropped down panting. Randy stood on her head as a final gesture.

Soon Randy arose. "I better be goin.' I'll get Hail Columbia if they catch me out here with you all."

They retraced their way along the railroad track. Randy walked along the rail, balancing herself from time to time by a touch on Parris' shoulder. He felt quite happy when she did this and stayed carefully in easy reach.

Randy ran up the embankment. "'By, you all."

"I'm comin' down this way again sometimes," Drake said.

"All right," she answered carelessly. "It's a free country, I guess."

Parris trudged toward home. He was tired and his feet felt heavy. It had been a very long day—like a whole week. The sunlight was beginning to slant now. He hastened his pace a little.

He felt strangely happy. He felt that he was a closer friend of Drake's than he had ever been before. It would be exciting to see him often. And Randy, too. He had never imagined she would be so amusing. He thought of Renee with a sudden stab of contrition. He hadn't thought of her all day, and she was certainly his best friend.

* * *

The whole of Kings Row lay on a gentle slope that lifted gradually from the creek on the south to the straggle of Negro quarters that edged the northern boundary of the town with a disreputable fringe of shacks and haphazard lanes. On the northwest the land dropped suddenly down a steep incline. There, at the foot of the hill, was a stretch of level ground perhaps a quarter of a mile square which was the site of Jinktown. Long ago a few foreigners bought tiny lots there and built neat little brick-and-stone houses. It was a village in minature.

Benny Singer and his mother lived in the smallest of the Jinktown cottages—two rooms, one of them hardly more than a lean-to.

Benny was a big, gangling boy of 16, good-natured and, in his awkward fashion, kind. Benny was a halfwit, but his mother was thankful that he was obedient and affectionate.

Mrs. Singer took off her quilted gingham sunbonnet and fanned her flushed face. She hoped Benny would get along all right this year in school. He was having to stay in the same grade again. This was the fourth year he had failed to be promoted. If he were only a little bit quicker with figures he might get a job clerking in a grocery store or something like that. In time—when she was old—he could support her. There might come a day when she would no longer take in washing. Washing was downright hard work.

Benny walked with a slight roll as though his head were too heavy for his body. He was not exactly comfortable in his mind. He was trying to remember something. It was very hard to do. Whenever he tried to think about something or to remember, the whole thing seemed to shiver and dissolve.

Of all the boys in school he believed he liked Drake McHugh best. Drake was very friendly.

All at once he slowed his walk. He remembered now what it was he was trying to think about. He stopped and looked back toward home. Almost he wished he didn't have to go to school. He hadn't been promoted last year and he'd have to stay in the same class with the very young kids. Most of the boys would go on to another room this year and he'd have to stay with Miss Venable again.

When he came in sight of the playground he forgot all about it. Lots and lots of the kids were there already. He hurried. He paused on top of the stile and looked at the boys running about.

They caught sight of him. Fulmer Green shouted, "Looky! There's Benny. C'mon. Ol' crazy Ben!" He winked, screwing his mouth to one side so that his teeth showed all the way back. "C'mon."

A crowd gathered around the stile. Their grins were derisive, but Benny did not know that. Their eyes were eager for some chance to make fun of him—waiting for him to say something silly, but he did not know it. They pushed closer—it was the pack gathering — sensing a victim, but he knew nothing of packs or their ways. Benny was glad to be back at school where there were so many friendly faces.

He stepped down from the stile. "Hello, everybody," he said happily.

* * *

The next two years were not exactly pleasant ones for Parris. School itself was less interesting. He had a new teacher, Miss Martha Colt. None of the children liked her.

Parris was not unaware of the changes in himself or unobservant of the changes in others. But almost without noticing it he and his friends began to think of themselves as an older crowd. The children in Miss Venable's room seemed very young. Drake, who was nearly 16, kept his friendship with Parris, who found the association flattering.

Only his friendship for Renee remained unchanged. She still waited for him after school and walked home with him, but she talked more now than she used to—mostly about the other girls and what they said. She was less of a tomboy now in her walk and behavior—more girlish. He realized that she was really very pretty. Other people spoke of it.

On his 14th birthday Parris had his usual birthday supper with a cake and candles. Renee was his only guest. Renee gave him three handkerchiefs with crooked initials worked in the corners. She had made them herself.

After supper Anna, the stout German maid, gave him 14 playful spanks—one for each year—and another to grow on.

"It's after eight, Parris," Madame reminded him. "You'd better walk down to Renee's house with her. It's moonlight. You're not afraid to come back by ourself, are you?"

He flushed. His grandmother didn't seem to realize he was 14 and would have to shave next year. "Of course not," he answered impatiently.

As they went down the terrace steps Renee took his hand.

"I guess I ought to give you 14 licks, too, like Anna did."

He laughed, but the laugh died quickly and his throat tightened. He swallowed. "I'd rather you'd kiss me," he said.

"All right," she said readily. I'll kiss you 14 times." She placed her hands on his shoulders and kissed him on the mouth, counting each time. . . . "12 . . . 13 . . . 14 . . . and a big one to grow on." He returned the embrace awkwardly and they stood for a moment a little breathless. The moon shone full on her face.

"That's the best birthday present I ever had," he said. The gallantry of his speech surprised him, but he was pleased to have said it "I—I love you, Renee."

"I'd like to be your girl. I guess you're my sweetheart, too."

"Let's be sweethearts forever, Renee, you and me."

"All right."

"Cross your heart?" he demanded.

". . . And hope to die," she replied.

"Good night, Renee."

"Well, see you tomorrow, Parris."

"Good night, then."

"G'night." Her voice trailed the words softly. He watched her go up the short walk to her door, her bright hair looking more silver than gold in the moonlight.

(To Be Continued)

—BUY VICTORY BONDS—

Free Throwing Of Visitors Captures Game

In one of the best basketball contests staged here in a long time, No. 1 Initial Training School, R. C.A.F. Toronto, won an action-packed 53-52 decision over Outboard Marines at the Y.M.C.A. on Saturday night.

While Tony Golab, the golden boy of Ottawa football fame, was posted to Windsor at the last minute, and couldn't make the trip, the Toronto team with a line-up studded with Americal college stars soon made the crowd forget his absence with a dazzling, high-speed attack. Marines took an early lead, lost in the early part of the second half, and then battled valiantly to win out in the thrill-dripped final seconds, but couldn't make it.

After a scoreless opening three minutes, Marines shot a field goal and then steadily built up their lead till near the end of the first half. The R.C.A.F. quintette rallied nicely in the dying minutes of the first period and reduced the Marines' 10-point margin to a 22-19 lead at the half.

The winners pressed to open the last half and took the lead, forging ahead into an elhgt-point advantage midway in the period. Marines came roaring back to within one point fell behind and almost caught up again. With a minute and a half to go they trailed 53-50, but scored one basket to come within a point, and did everything but score the winning counter in the last 60 seconds. with Jimmy Thorburn's sensational attempt from centre just rolling off the edge almost as the game ended. The Toronto team actually won the game on their exceptionally good free throw record, as they tossed in nine of a possible 12 tries while Marines lost it by missing all of their tries. Moulesong, a former Indiana University star, and Hyde, freshly arrived from Sacramento College, were outstanding for the All-Americans, and Joe Stewart and Jimmy Thorburn were the spearheads for the Marines, with each sparking the attack in one half, Stewart getting 16 of his 20 points in the first period and Thorburn throwing in 18in the last half.

The teams:

No. 1 I.T.S. 53—Moulesong 11, Johnson 4. Hyde 9, McLaughlin 10, Harris 5, Cavanaugh 7, McLelland 7.

Outboard Marines 52— Thorburn 18, McArthur 4, McIntyre, Stewart 20 Jakafby 2, McPherson, Craig 8, Rogow, Johnston.

Referee—Nels Stanger.

Remember When—

(By The Canadian Press)

Conclusion of the Olympic Winter Games at Germany's Garmisch-Partenkirchen, six years ago tonight found Norway in front with 121 points. Canada with ninth with nine points, four of which were gained in hockey.

SPORTS – DAY BY DAY

By FRED D. CRAIG

The Peterborough Soldiers will have to wait until tonight to learn whether their opponents in the final series will be Belleville Reliance or Whitby Palm Billiards, but in any case they know they have to go into action here on Wednesday night in the first game of the last round for the group championship. The largest crowd of the season will undoubtedly be on hand at Brock St. Rink for the opening tussle. No matter how interesting the group games prove to be here is always an extra tingle or two to a playoff series that gets the fans excited and that is the case right now with the acid test for the Petes looming up. The Soldier team has been practicing steadily to ready themselves for the final encounter and while they have had a week's layoff, it has apparently done them no harm for they have been stepping along at a lively rate in the workouts and are all ready for the whistle. Right now the whole squad is in good shape. Joe Blewett is back in harness again after a battle with old John B. Flu that kept him in bed most of last week and by Wednesday night, the fast-stepping left-winger should be hitting on all eight.

* * * * * *

Belleville and Whitby settle the argument over the right to meet the Petes tonight in Belleville and the game should be a hummer. Each has won a game and in the matter of goals they broke even in the two fixtures played. And both had the handicap of playing one game shy several of their stars, so on that basis too there is little to choose between the two teams. The chief danger to Whitby is the very real risk that some of their players are stale from too much hockey. Last week a bunch of the Whitby stars took part in four games, playing Monday, Wednesday, Friday and Saturday nights, so that tonight's game will be their fifth in seven days and their third in the last four days. That is too much hockey for any man's team, especially for a squad of amateur players who have to work as well as play hockey. If Whitby overcome that handicap and emerge a winner over the reinforced Reliance tonight they will have earned brackets all around. It is a tough test.

* * * * * *

Several times lately The Canadian Press stories have referred to Bill Calladine as the "veteran Norman Calladine." Down this way there is a little natural wonderment as to why a player who is only 26 years old and playing his second year in professional company should be dubbed a veteran. It is true that the Peterborough lad has played a lot of hockey but that is explained by the fact that he made an early start. He broke into O.H.A. hockey with the St. John's juniors when he was only 15 years old and thus he had five seasons in the 'teen age ranks. He was born here in 1916 and there must be dozens of older players in the American League than he is and certainly droves of them with far more professional experience. It is one for the book to refer to a player in his sophmore year in the cash-and-carry circuit as a veteran. However, Bill won't care much so long as he gets his share of goals and he has apparently been doing all right by himself so far as that is concerned.

* * * * * *

Although Tony Golab was moved out of No. 1 Initial Training School of the R.C.A.F. at the end of last week and was unable to accompany the Flyers to Peterborough the Eglington outfit combined with the Outboard Marines to stage by long odds the fastest and most exciting cage tilt of the year at the Y.M.C.A. gym Saturday night. The R.C.A.F. squad, made up entirely of American players, won the battle by one point, 53 to 52 and they don't make basketball games much closer than that. Outboards had a slight scoring edge all through the first half and led at half time by 22 to 19, but the American stars turned on the heat in the second half to outscore the home talent 34 to 30 in a hectic, high-scoring period that had the fans hanging out of the gallery before the final whistle. The ball-handling of the visiting squad, led by Moulesong, the big Indiana boy, and their bullet passing was a revelation to the crowd and it was only the fact that the Marines were a little better on the trigger than the Yank airmen that enabled the Peterborough team to make it a ding-dong battle. Joe Stewart in the first half and Jimmy Thorburn after the rest period had their sights on the target and their sniping matched the clever play of the visitors.

* * * * * *

The Flyers sold themselves to the crowd and to the home team as a fine bunch of sportsmen. The whole eight players on the visiting squad hail from south of the border, representing as many different states. In fact the only Canadian with the outfit was Flying Officer Light, manager of the team, and they laughingly referred to him as an alien. Hyde, a lanky Californian, whose home is in Sacramento only arrived in Toronto Saturday but he fitted in with the team as if he had been with them all season, taking the place of Tony Golab in effective fashion. In fact he was one of the stars of the engagement. Incidentally the big Californian was not greatly smitten with his first night of Canadian winter weather. While Peterborough folk were commenting on the mildness of the night, he took a look at a thermometer hanging outside a George street store, shivered and remarked: "If I were running the Chamber of Commerce here I'd never allow anyone to hang a thermometer outside. It shows the weather up too much."

* * * * * *

Slump of the New York Rangers over the week-end was the big feature of the N.H.L. program. Lester Patrick's crew kept their consecutive scoring record intact but that was all they saved out of games with Canadiens and Amerks. The Canadiens walloped them 5 to 3 in Montreal on Saturday night and on Sunday the Brooklyn Amerks, winning their second game of the season from the Rangers, hung up a 5 to 1 win at the expense of the Young Men of Manhattan. Thus two games that the Rangers had some reason to believe were in the bag exploded in their faces and as a result the New Yorkers are only two points ahead of Boston and the Leafs who are tied for second slot and the Leafs have a game in hand over the leaders. Last night's defeat was the third in a row for Rangers. However the sad fate of his team did not prevent Bryan Hextall from doing quite well by himself. Hextall picked up two goals and an assist to tighten his hold as scoring leader.

* * * * * *

Leafs and Canadiens improved their position Saturday night by victories over the Detroit Red Wings and the Rangers respectively, Leafs beat Detroit 4 to 2 despite the fact that the Red Wings scored the first goal and kept the Leafs big line off the score sheet. Billy Taylor was the Toronto hero, figuring in three goals. At Montreal the Canadiens played one of their best games of the season to wallop New York 5 to 3 but they slipped back again Sunday night when they invaded Detroit and were walloped 5 to 0. At that they probably regarded the feat as a moral victory because the previous appearance of the Canadiens in Detroit saw them beaten 10 to 0. Boston Bruins playing powerful hockey despite the loss of the Kraut line, Bill Cowley and Dit Clapper gave Chicago a terrific battle before succumbing 2 to 0, the second Black Hawk goal being scored on a breakaway near the end of the game after the Bruins had done everything but score on repeated attacks.

* * * * * *

Sporting Chili Con Carne: For the first time in a streak of 113 games, extending over three years the Providence Reds were shut out last night when Cleveland beat them 1 to 0....The Eglington R.C.A.F. team which played here Saturday night was made up of Hyde, California; Moulesong, Indiana; McLaughlin, Florida; Cavanaugh, Iowa; McClelland, Pennsylvania; Harris, Wisconsin, and Johnston, Illinois....Philadelphia Rockets have played 18 straight games without a win but they managed to tie their last start....Our old college chum Red Geddes is now playing with the Red Indians in Toronto....Incidentally Jerry Cooper of the Whitby Palm Billiards fattened his scoring average Saturday night by scoring three more goals for Peoples....If Corney Warmerdam, the San Francisco school master pole vaults much higher he will have to use oxygen. He boosted the world record to 15 feet 7¼ inches Saturday....Mrs. C. B. Westbrooke's Peterborough rink is being congratulated upon being a consolation winner at the annual bonspiel at the Seigniory Club, Quebec....

Westclox Girls Defeat St. John's 19-15

Westclox strengthened their play-off chances in the Ladies' Basketball League by downing St. John's 19-15 in a well-played game at the Y.M.C.A. on Saturday night. The Westclockers set up a 12-4 lead in the early half and St. John's found the eight points too much to make up in the final period despite a desperate rally.

The winners had a decided edge in the opening period both on the attack and defensively, while St. John's threw away a lot of good chances with faulty shooting. The losers had a good share of the play in this half, but passed up their scoring opportunities. However, after the rest period they began to peck away at the Westclox lead and were closing the gap at the finish, but Westclox had enough left to hold on to the final whistle. St. John's passed up an excellent chance to win out by scoring, but three free throws in the nine chances given them by Westclox' six fouls. St. John's were guilty of but two fouls, and Westclox scored one free throw. St. John's stopped Westclox' passing attack in the last half with a strong defence and held the edge both ways at the finish. A. Flynn and F. Bestard were outstanding for Westclox, scoring nine and eight points, respectively, and A. Bowler and T. Laws were best for St. John's.

The teams:

Westclox 19 — A. Flynn 9, F. Bestard 8 M. Hawthorne 2, T. Bullock. M. McFayden, Patterson, J. Crowe.

St. John's 15 — D. Groombridge, A. Bowler 9, E. Hewitt 1, M. Mason, E. Foster, F. Gynane, M. Ellis, E. Clark 1 T. Laws 4.

Referees—L. Grose and H. Macdonald.

—BUY VICTORY BONDS—

John Barrymore Is 60

HOLLYWOOD, Feb. 16 — (AP). —Actor John Barrymore celebrated his 60th birthday on Sunday by taking a trip to a nearby mountain resort and playfully throwing snowballs. He succeeded in blowing out the 60 candles on his birthday cake with one puff.

CURLING NEWS

By HERB MARTIN

There will be a double header tonight—7 p.m. and 9 p.m.

It is expected that seven rinks will motor up from Oshawa, either Tuesday or Wednesday evening and will play a friendly game with seven Peterborough rinks.

If the plans of the committee go through as expected, it is more than likely that the Neill Trophy competition will commence at 6.45 p.m. Thursday evening. Skips are asked to contact Jim Harkness, secretary, at once. Make sure your entry is in.

Late yesterday afternoon, Miss M. Patterson received a wire from the ladies, playing in the bonspiel down at the Seignority Club, stating that Mrs. C. Westbrook's rink was successful runners up in the consolation event. They also wired congratulations to the ladies' club here on the success of their Friday bonspiel. Mrs. C. W. Westbrooke was assisted by Miss G. Patterson, Mrs H. Dulmage and Mrs. L. Leach. We, along with hosts of local curlers, men and women, extend to Mrs. Westbrooke and her rink heartiest congratulations on their success. The ladies arrived home early this morning, having came up on the C.P.R. train from Ottawa.

And while we are writing about bonspiels, we think we would be considered a little lax if we did not pay tribute to our own club on the success of the two open bonspiels held here during the past week.

Already full reports have appeared in the daily Examiner. The results of the games have been made known, but to-day we want to pass along a word of praise to the 'hidden workers'; those who are so important to any organization in order that their undertakings will be successful.

At the men's 'spiel on Wednesday it must have been gratifying to the members of the executive committee to know that their efforts in putting across the competition for the Canada Packers Trophy was so successful that many late entries had to be refused. To bat 100 p.c. is always a mark to shoot at, but when the percentage is much higher than that then it speaks well for our club, our officers, our system and our conditions under which we play this grand winter sport. We honestly believe the success of it all lies in the fact that we have a live wire organization, headed by men who are on the job on the hour and every hour.

With regards to the ladies' 'spiel held on Friday last it can be truthfully said that in this their first effort of its kind, they acquitted themselves nobly. We believe the event went over bigger and better than anyone ever hoped for. This was accomplished in no small way through the generosity of Wes Champ, who certainly went all out in donating to the ladies the first and second sets of prizes.

And then along with that the co-operation accorded the committee was real and genuine, each trying to do so much for the other, the friendly spirit that prevailed all through the games. Tre sportsmanship of the players was noticed by the spectators and many nice compliments were passed around.

We congratulate the chairman of their different committees, the individual committee members and to all others who in one way or another stepped in and helped put over this big undertaking.

We are of the opinion that when better bonspiels will be offered it will fall to the lot of the ladies and men of the Peterborough cub to do so.

—BUY VICTORY BONDS—

Granites Well Up In Lady Curling

SEIGNORITY CLUB, Que., Feb. 16—(CP)—Following are the standings of the eleventh annual bonspiel for the Sewell Trophy:

Toronto Granite, Mrs. L. E. Woolley, plus 12, won semi-final. Toronto Granite, Mrs. C. S. Robertson, plus 27, won semi-final. Brookline, Mass., Mrs. S. Baldwin, plus 6, lost first consolation. Outremont, Mrs. S. A. Maloney, minus 9. Toronto Granite, Mrs. S. J' Humphrey, minus 6. Montebello Ladies, Mrs. O. Chapman, plus 10, lost semi-final. Outremont, Miss O. Rogers, plus 8 won first consolation. Ladies St. Lawrence, Mrs. L. W. Anderson, minus 1. Royal Montreal, Mrs. J. C. Riddell, minus 17, won third consolation. Montreal West, Mrs. H. W. Reynolds, plus 11, lost semi-final. Toronto High Park, Mrs. J. A. Taylor, minus 7. Toronto Granite, Mrs. J Medland, plus 5, lost second consolation. Peterborough, Mrs. De Graw, minus 19. Royal Montreal, Mrs. L. B. Unwin, minus 4. Peterborough, Mrs. H. J. Fanning, minus 11, lost third consolation.

Regent

TWO ACE HITS TO-DAY and TUESDAY

Tonight Is Foto Nite–1st $175, 2nd $120

FEATURE NO. 1

"I WAS A PRISONER ON DEVIL'S ISLAND"

Starring

SALLY EILERS - DONALD WOOD

FEATURE NO. 2

"Private Nurse"

A Drama That Will Hold You

Starring

BRENDA JOYCE - ROBERT LOWERY

THIS WEEK THE ENTIRE RECEIPTS OF THIS THEATRE WILL BE USED TO

BUY THE NEW VICTORY BONDS

25c War Savings Stamps

Delivered To Your Home

To those who ask, "What can I do to help in the present emergency?" our carriers have theanswer. By acting as Official Canadian Defence Agents in the sale of 25c War Savings Stamps, they are doing their part in national defence, without remuneration, to make it easy for the rest of us to do *our* part. All you need to do to have War Savings Stamps delivered to your home is fill in and sign the order blank the Carrier gives you; thereafter he will make weekly delivery of stamps until further notice from you. Buy a share in Canada. Start this systematic saving plan *today.*

The Peterborough EXAMINER

NEW YORK DROPS TWO GAMES TO CANADIENS AND AMERICANS

Toronto Leafs Are In Tie With The Bruins

By SCOTT YOUNG
(Canadian Press Staff Writer.)

New York Rangers have suffered the ultimate disgrace—decisive defeats on consecutive nights by Montreal Canadiens and Brooklyn Americans.

Although it seems almost impossible to imagine a worse psychological jolt, the immediate results were not outwardly important. Rangers maintained their position at the top of the National Hockey League despite the double-dishonor of losing 5-3 to Canadiens Saturday night and 5-1 to Americans Sunday night. Chicago Black Hawks blanked Boston 2-0 in Chicago Sunday night to choke off the one club which could have pulled into a tie for leadership.

In other weekend games, Toronto Maple Leafs stopped Detroit Red Wings 4-2 in Toronto Saturday night and Wings blanked Canadiens 5-0 in Detroit Sunday night.

Three Losses For Leaders

The defeat ran Rangers into three straight losses, worst string since the first weeks of the season, and emphasized the extent to which the New York defence can blow on occasion. A defensive lapse in the second period at Montreal cost that game, and the same condition in the second against Americans in New York gave Brooks their edge. Rangers still may be the team of the year, but their constituents will not be advised to lay the family flintlock on any one game.

Star of Weekend

Don Grosso was the star of the week-end. The stalwart (5 feet, 11 inches; 170 pounds) Sault Ste. Marie product had two goals and three assists in Detroit's two games. He scored Wings' second goal against Toronto, and had a goal and three assists against Canadiens.

Billy Taylor scored once and had two assists for Leafs against Detroit. Lorne Carr, Hank Goldup and Bucko McDonald scored Toronto's other goals, with Mud Bruneteau counting Detroit's first. Syd Abel, Ed Wares, Ed Bush and Bruneteau counting Detroit's first. Syd Abel, Ed Wares, Ed Bush and Bruneteau scored after Grosso to put Canadiens away Sunday night. It was Johnny Mowers' fourth shutout.

Canucks' victory over Rangers showed the razzle-dazzle line of Peter Morin, Buddy O'Connor and Gerry Heffernan to the best advantage since they turned professional. O'Connor scored twice and Heffernan once, with Morin getting three assists. Charlie Sands and Joe Benoit were other Montreal scorers, with Bryan Hextall, Alex Shibicky and Phil Watson sniping the New York goals.

A crowd of 15,017 persons watched Brooklyn do a businesslike chore of waltzing all over Rangers Sunday night. It looked like a parade for Rangers in the first with Hexall scoring, but it turned into a marching and chowder party for Red Dutton's fellows (can't call them bums after that) in the second. Bill Summerhill, Murray Armstrong and Murph Chamberlain scored in the second for Amerks, Harry Watson and Norm Larson in the third.

Chamberlain Looked Good

It was Chamberlain's first appearance for Americans after the trade that sent Red Heron to Canadiens. He centred Mel Hill and Bill Benson, and looked good.

Red Hamill and Bob Carse were Chicago scorers as the Bruins performed for the first time without the Kitchener line. The second goal was scored late in the third while Earl Seibert, Chicago's veteran defenceman, was serving a five-minute penalty for throwing his stick. Chicago's colorful rookie winger, Bill Mosienko, suffered a wrenched ankle in the second period and did not play thereafter.

Toronto and Boston are tied in second place, two points behind Rangers. Chicago is four points out of second place, with Brooklyn and Detroit still tied in fifth and Canadiens last.

—BUY VICTORY BONDS—

Note to Adolf Hitler: Canadians are going to buy Second Victory Loan Bonds to help build the planes and tanks and guns that will insure the defeat of you and your Axis partners.

TONIGHT!
Music that's "easy to take"
MART KENNEY
and his
WESTERN GENTLEMEN
with
ART HALLMAN · JUDY RICHARDS
in all the popular
dance hits
ON A COAST-TO-COAST NETWORK
INCLUDING
CBL and CFRB
10.00 p.m. (E.D.S.T.)

Not Always The Swift

Dramatic finish of the 1,000-yard run of the Millrose games at Madison Square Garden is pictured here. Gene Venzke, former indoor record holder for the mile, and Earl Mitchell, Indiana University, after waging hectic and exhausting last-lap drive, collapse at the finish line, with Venzke apparently the victor,, but officials ruled that neither of them had touched the finish line, and Lou Collado, Ohrbach A.A., was the victor, with Norman Gordon, Penn. State College, second, and Harold Eisenhart, unattached, third.

Jeffries Talks Of Rigid Rules

LOS ANGELES, Feb. 16.—(CP)—The principal criticism James J. Jeffries makes to modern day fighters is that few of them pay much heed to rigid training rules—and rigid is the word.

The big boilermaker, who held the world's heavyweight championship against all comers from 1899 until he retired undefeated in 1905, knew and practiced all the rules of hard conditioning.

Miles of roadwork, hours of ringwork and bag punching—and years of training before he began his real career as a prizefighter, were part and parcel of the Jeffries success formula. He won and held his laurels in the hardest kind of way.

That is why Big Jim today holds a certain scorn for some of the fancy-dans. Present day fistic spectacles draw an interested eye from Big Jim, but he takes them more or less in stride. After all, he dominated one of the greatest periods in the sport, and whipped the best those days had to offer. Twice he whipped the great Fitzsimmons, twice he knocked out the boxing master, Corbett, and his victories over the runners-up of that day, Sailor Tom Sharkey, Joe Choynski, Gus Ruhlin and those big bruisers are epics of ring history.

The one knockout against his record, when Jack Johnston stopped him in 15 rounds in 1910, came five years after he had officially retired from ring action. He was 35 years old then and weighed 285 pounds. It stands today as no disgrace against Jim Jeffries. Far from it.

Jeffries, born in 1875, lolls the most of his time fishing, keeping an administrative hand over his little farm and fight club in suburban Burbank.

Pole Vaulter Sets New Mark

BOSTON. Feb. 16 — (AP). — World record-smasher Corny Warmerdam, who pole vaults mostly with his head, having made a science of his specialty, feared that the length of his arms would prevent him from gaining his 16-foot goal as he prepared to-day to resume his school teaching tasks in Piedmont, Calif.

Ten days ago, Warmerdam, the only vaulter to clear 15 feet, which he has done 15 times, took a vacation with the hopes of achieving his ogal during New York's Millrose and the Boston A.A. Games.

Last week he added the world indoor record to his outdoor mark of 15 feet 5¾ inches by vaulting 15 feet ⅛ inches at New York. Then with high hopes, he came here. for he regarded the Boston Garden's vaulters' runway and pit as the best in the world.

He had 10 tried here, and, before he used them up, he had raised his new indoor record to 15 feet 7¼ inches, highest vault made in history and had three failures at 15 feet 10 inches, just 2 inches short of his supposedly unattainable goal.

"According to the charts I have made about vaulting, my height of six feet indicates that my arms are a bit too short to clear 16 feet," he explained after barely missing one goal. On his final 15-10 try, he appeared to be over by at least four inches but an elbow jolted the bar off its pins as he descended.

"I don't know whether I ever will come east again." Corny mourned, as an amazed crowd of 14,281 track fans roared a wall-shaking ovation. "I think I now am at my physical peak; at 28, and, since outdoor weather and wind conditions are erratic, I regard an indoor meet, especially one held in the Boston Garden, as an ideal site for my 16-foot vaulting attempts."

Winnipeg Cager Sets Hot Pace

VANCOUVER, Feb. 16.—(CP)—George McConnell, curly-haired sharp-shooter of Tookes' entry in the men's senior Intercity Basketball League here, is setting a hot pace in the individual scoring race and has been one of the mainstays of their quest for the league title.

McConnell, who came here from Winnipeg about three years ago, is rolling up points faster than ever before witnessed in these parts. He has swished the basket for 220 points in 14 games this season for an exceptional average of 15 a game. He has a field goal percentage of .338, which means he sinks about in every three shots.

Tookes have set the pace lately but now share first place in league standings with Shores with 22 points each and a sudden death game will be necessary to determine who will win the bye into the finals for the league championship.

In his first year of senior ball here McConnell topped the league in individual scoring. Last year he transferred from Tookes to Maple Leafs and his average fell off. But, once again teamed with Tookes, he is firing with deadly accuracy.

Manager Ian McLeod of Tookes says McConnell's scoring success is attributed chiefly to the fact that he never lets fly at the basket until he is "set" or has a 50-50 chance of converting.

—BUY VICTORY BONDS—

CIVIL AIRCRAFT

Revenue passengers carried by civil aircraft in Canada during the first nine months of 1941 numbered 135,992 as against 105,015 in the corresponding period of 1940.

CO-OP DANCE
AT THE
CO-OP HALL
Tues. Feb. 17
9 p.m. E.D.T.
Music By
GALLOWAY'S ORCHESTRA
Admission
Gentlemen 40c - Ladies 25c

Alsab Finishes Fourth In Field Of Six

HIALEAH, Fla., Feb. 15. — Alsab handed the turf a second straight shock Sunday afternoon at Hialeah when, attempting to atone for his poor debut last Saturday, he ran just as poorly and finished fourth in a field of six horses. Still looking poorly, and showing no improvement whatever under Eddie Arcaro's riding, Mrs. Albert Sabath's juvenile champion of 1941 was defeated seven lengths by Mrs. Ralph McIlvain's Bright Willie, which stepped into the Derby picture with a new record for the mile course.

Leading all the way while most in the crowd of 15,845 were watching Alsab in wonderment, Bright Willie turned the mile in 1:36 3-5. Private timers clocked him in 1:36 1-5.

Another Whirly?

Although Mrs. Vera S. Bragg's Transient on the Evening Handicap for fillies and mares and Arnold Hanger's Dit made a good showing in the St. Valentine purse at six furlongs, Alsab once again was the talk of Hialeah. People asked: Has he eliminated himself as a potentially great thoroughbred? Or, is he going to be another Whirlaway, which seemed hopeless here last winter and then went North to win the triple crown? In the stable where Alsab is quartered they were a little discouraged. Certainly the Alsab that has now been defeated twice at Hieleah is not the same colt that swept all before him last year.

Some people attempted to make excuses for Alsab. They said he might not like the track. That he looks as though he has developed contracted hooves, which could cause him pain in running on the Hialeah racing strip. But one and all they were agree that he does not look well. A great many wished that such a splendid colt had been left to winter in Kentucky or at a course in New York where you will always find the best 3-year-old prospects that Jim Fitzsimmons has in his barn. They feared that Alsab might now be a victim of overtraining, months before the Derby, Preakness and Belmont Stakes.

He Looks Good

Just as Alsab came out of this race with his reputation frayed at the edges, Bright Willie, by the same token, came out a genuine prospect for all that lies ahead of the 3-year-olds. The son of Brilliant broke alertly under Alfred Robertson, and ran as though the 116 pounds he had up was a mere feather. He quickly opened a lead on the others and coasted home three lengths in front of Circle M. Ranch's Sir War. Mrs. S. S. Zell's Incoming was third, two lengths behind the second horse, and two lengths in front of Alsab.

Bright Willie made the trip in 0:23 2-5, 0:46 3-5, 1:10 4-5, and 1.36 3-5, which was flying all the way.

—BUY VICTORY BONDS—

Dukes Upset Oshawa Juniors

OSHAWA. Feb. 16 (Special) — Marlboros' juniors celebrated Valentine's Day with a 3-2 upset victory over the Oshawa Generals here on Saturday night and by so doing bettered their chances of finishing in third place in the final Big Seven group standing.

Showing a complete reversal of form in comparison with their other league appearance here, Jack Sinclair's Dukes started right in from the opening faceoff to extend the Generals, and by dint of steady pressure and sound defensive play they more than held their own.

All the goals were scored in the same net. Elliott did the trick first on a nifty solo rush at the twelve-minute mark of the initial period and it proved the only one. During a ganging act while a Duke served a penalty the Generals tied it up when Mortimer's shot found its way through the melee in front of the net early in the second period. Jim Galbraith's good rush put Oshawa out in front as the waiting McNaught got his stick to his pass and scored.

Oshawa Goalie Hurt

Goalie Waddell was struck over the right eye and badly cut by the puck, shot by one of his own men in the warm-up session just before the third period opened. Waddell had to leave the game to receive medical attention and Dick Schad took over in the nets. This factor did not detract from the Marlboro victory, however, for Schad had no chance on the two that beat him. However, the absence of Ronnie Nelson was apparent in the complete lack of scoring punch displayed by that line.

Ellis scored the tying goal early in the third period after getting a clear path to the goal by virtue of Mara's tricky shift that completely hoodwinked the Oshawa rearguard. Mara scored the winning tally himself with a repeat performance shortly after the midway mark had been passed.

For the remainder of the game Marlboros, backed by Thompson's brilliant netminding and great defense work by Garrett and Gair, kept the desperate Generals at bay. Guidolin's penalty near the finish also helped the Marlies and the bell found them still hanging grimy to their slim lead.

—BUY VICTORY BONDS—

The three little angels of aggression—Hitler, Mussolini and Hirohito—don't want you to buy Canada's Second Victory Loan Bonds.

HOCKEY RECORD

NATIONAL LEAGUE

	W.	L.	T.	F.	A.	Pts.
Rangers	24	13	1	146	116	49
Toronto	22	12	3	121	94	47
Boston	21	12	5	116	94	47
Chicago	20	14	3	116	102	43
Detroit	12	23	3	100	140	27
Americans	13	24	1	102	133	27
Canadiens	11	25	2	93	146	24

Sunday Results

Detroit 5, Canadiens 0
Americans 5, Rangers 1
Chicago 2, Boston 0

Saturday Results

Toronto 4, Detroit 2
Canadiens 5, Rangers 3

Future Games

Tuesday—Canadiens at Rangers

AMERICAN LEAGUE
Eastern Section

	W.	L.	T.	F.	A.	Pts.
Springfield	24	15	5	164	123	53
New Haven	20	19	4	127	150	43
Providence	16	23	5	164	170	37
Washington	14	23	5	110	132	33
Philadelphia	8	32	4	119	193	20

Western Section

	W.	L.	T.	F.	A.	Pts.
Hershey	26	11	6	163	121	58
Cleveland	26	13	4	129	112	56
Indianapolis	25	13	5	149	107	55
Buffalo	17	19	5	122	114	39
Pittsburg	17	26	4	153	181	38

Sunday Results

New Haven 4, Philadelphia 2
Pittsburg 2, Washington 1
Springfield 4, Buffalo 2
Cleveland 1, Providence 0
Indianapolis 6, Hershey 4

Saturday Results

oWashington 6, Springfield 6
Indianapolis 6, Pittsburg 3
oBuffalo 3, Philadelphia 3
oHershey 2, Cleveland 2

Future Games.

Tuesday—Cleveland at Springfield

AMERICAN ASSOCIATION
Northern Section

	W.	L.	T.	F.	A.	Pts.
St. Louis	23	11	3	109	76	49
St. Paul	22	11	5	102	59	48
Minneapolis	18	17	3	99	115	39
Omaha	17	16	4	104	114	38

Southern Section

	W.	L.	T.	F.	A.	Pts.
Kansas City	22	17	1	138	135	45
Fort Worth	19	18	2	148	125	40
Dallas	9	24	4	94	144	22
Tulsa	9	26	3	101	136	21

Saturday Results

Fort Worth 7, Tulsa 4
oDallas 5, Omaha 5
Minneapolis 3, St. Paul 2

Future Games

Tuesday—Omaha at Fort Worth; Kansas City at St. Louis; Tulsa at Minneapolis.

BIG SEVEN JUNIOR

	W.	L.	T.	F.	A.	Pts.
Brantford	17	5	0	147	77	34
Oshawa	15	7	0	131	84	30
Guelph	13	10	0	97	101	26
Marlboros	12	9	2	70	73	26
Young Rangers	11	10	2	86	83	24
St. Michael's	10	13	0	62	98	20
xNative Sons	0	24	0	43	120	0

x—Defaulted remaining games

Saturday Results

Young Rangers 8, Native Sons 4
Brantford 7, St. Michael's 2
Marlboros 3, Oshawa 2

U.S. EASTERN AMATEUR.

	W.	L.	T.	F.	A.	Pts.
Boston	28	11	5	199	126	61
New York	26	15	5	208	154	57
Johnstown	26	15	5	179	158	57
Washington	20	21	5	184	201	45
Baltimore	18	24	4	183	200	40
River Vale	13	27	4	132	177	30
Atlantic City	12	30	0	161	230	24

The Sports Round-Up

By HUGH S. FULLERTON, JR.
Associated Press Sport Writer.

NEW YORK, Feb. 16.—(AP).—Unanswerable questions: How high can Cornelius Warmerdam pole vault?....Well, after coming as close as he did to 15-10 Saturday night we don't see what will stop him short of his 16-foot goal....Who is going to beat Greg Rice?....Best answer seems to be "nobody."

How are they going to build up a Joe Louis-Billy Conn championship fight for next June?....Latest report is that Billy will fight either Lou Nova or Gus Lesnevich in an attempt to show that he's better than he looked against Tony Zale Friday.

Who is the No. 1 man in the fight business?....If you don't know that one, you should have been at the Garden Friday....The fans forgot all about a rip-snorting scrap between Jimmy Webb and Johnny Colan to stand up and stare when Private Joe Louis Barrow, looking every inch a soldier, came down the aisle.

Today's Guest Star.

Jim Wray, St. Louis Post-Dispatch: "If Coach Burt Shotton, as reported by Burt himself, is drawing $15,000 a year salary from Cleveland, what will the Indians' new manager, Lou Boudreau, draw Probably a long breath."

Boston hockey writers didn't wait until the end of the season to award the Du Fresne trophy to the most valuable Bruin this year. They unanimously voted for the three 'Kraut' kids....Mrs. Don Faurot, wife of the Missouri coach, wears a bracelet with 11 gold footballs earned by her husband attached to it—and has a couple of spares.

Postman's Paragraph.

V. L. Szczygiel of Leavenworth, Kans., pens a report on a group of bowlers there who have been carrying on a two-team rivalry for 21 years with only three changes in the lineups. Two of the the founders died and one retired....Can any of the old-timers beat that?....Bernard Kahn of the Daytona Beach (Fla) News-Journal thinks time surely must have flown since Leo Durocher trained there with the Cardinals and won the local golf club championship.

Week-End Stars

By The Canadian Press

Don Grosso, Detroit, scored a goal and three assists as Red Wings blanked Canadiens Sunday, 5-0.

Johnny Mowers, Detroit, turned in spectacular display in earning fourth shutout of season at expense of the Habitants.

Sam Lo Presti, Chicago, checked Boston's champion Bruins as Hawks came through with a 2-0 victory.

Norm Larson, Americans, whose goal and two assists played major part in handing Rangers third straight setback.

Hank Goldup, Toronto, counted marker which proved clincher in 4-2 Saturday win over Detroit.

Buddy O'Connor, Canadiens, paced team's goal-getting in 5-3 triumph against leading Rangers with pair of tallies.

—BUY VICTORY BONDS—

N.H.L. Leaders

By The Canadian Press ... ...

Standing—Rangers, won 24, lost 13, tied 1, points 49.

Points — Hextall, Rangers, 21 goals, 24 assists, 45 points.

Goals—Patrick, Rangers, 23.

Assists—Watson, Rangers, 30.

Penalties—Egan, Americans, 78 minutes.

Shutouts—Broda, Toronto, 6.

—BUY VICTORY BONDS—

Buy Canada's Victory Bonds and make Hitler, Mussolini and Hirohito sore.

Norman Dutton Scores Three To Beat Grove

LAKEFIELD, Feb. 16.—Norman Dutton, 15-year-old son of Red Dutton, manager of the Brooklyn Americans of the N.H.L., scored three goals to pace Pickering College Seniors to an 8-1 victory over Grove School, in a Prep. School game at Lakefield Saturday. It was the first triumph of the season for the Pickering team and was made more surprising in view of the fact that Grove had scored a 10-3 victory in a previous clash between the two teams. Perry and Sherry each counted twice and Partridge once for the winners. The lone Grove counter was scored by Pope.

Grove got an even break on the day by winning the midget game, 3-2.

MOVIE TIME TABLE

Capitol—"One Foot In Heaven" 2.30, 4.35, 6.50, 9.00.

Centre—"Manpower", 1.25, 4.10, 6.55, 9.45; "Too Many Blondes", 3.00, 5.50, 8.45.

Regent—"I Was A Prisoner On Devil's Island", 2.30, 5.00, 7.25, 10.00; "Private Nurse", 1.30, 3.55, 6.25, 9.05.

Complete Auto Service
Motor Repairs,
Body Bumping, Re-Painting
J. J. DUFFUS CO.
Telephone 5757

3—BARBERS—3
Bob, formerly working at corner of George and Brock, now working for Ray Bacon across from A. & P. on Charlotte. Excellent service. Children up to 14 twenty-five cents.

ENJOY GOOD FOOD
FULL COURSE DINNER
25c Up
Breakfast .... 6 to 10 a.m.
Dinner .... 11 a.m. to 8 p.m.
Open .... 6 a.m. to 2 a.m.
NEWS LUNCH
256 Charlotte St.

STOP WHEEL TRAMP AND TIRE WEAR!

Your car may have unbalanced wheels without your knowing it. Wheel shimmy and tire wear are two dangerous and costly results of unbalanced wheels which should be corrected immediately to make your car safe to drive.

Even wheels on a new car may become unbalanced when driving on rough, rutty roads ..... bumping or scraping a curb ..... or hitting a bad spot in the street.

RUNNING BALANCE TEST

Drive in today and we'll put one of your wheels on our Bear Dynamic Wheel Balancer for a running test. The flashing "Neon Eye" enables you to see for yourself the exact out-of-balance condition of your wheels. Wheels balanced on this machine are guaranteed to have perfect balance at all speeds to over 100 miles per hour.

Correction of dangerous conditions shown by these tests are reasonably priced.

We Specialize in Bear Service as Nationally Advertised in TIME

Come on Canada
BUY The New VICTORY BONDS
No. 7

Peterborough Safety Service
220 KING ST. DIAL 3445

MUSIC AND GIFTS
RECORDS
GUITARS
Phone 9496
SULLIVAN'S
WOOLS
OPP. LOBLAW'S 179 CHARLOTTE ST.

NEW CENTRE THEATRE
Come on Canada
BUY The New VICTORY BONDS

All this week the Centre Theatre will use its total box office receipts for the purchase of Victory Bonds in the Local Campaign.

—FEATURE NO 2—
"TOO MANY BLONDES"
WITH RUDY VALLEE
And HELEN PARRISH

PLUS!
LATEST
NEWS EVENTS

CAPITOL
A FAMOUS PLAYERS THEATRE
Today

HELP BUY A BOND—TO-DAY!
This week....the entire proceeds of this theatre....and all other Famous Players theatres, coast to coast....will be used to purchase the new Victory Loan Bonds.

FREDRIC MARCH - MARTHA SCOTT
"One Foot in Heaven"
It's from the year's big best-seller!

War Workers Complete Eighty Quilts

SELWYN, Feb. 16—(ENS).—The regular meeting of the Selwyn war workers was held at the home of Mrs. Kenneth Sweeting on Wednesday with fifteen ladies present. At this meeting a report of the year's work of 1941 was read by the secretary, Mrs. Reg. Bell, which proved to be very gratifying.

Throughout the year, different social affairs were held, moving pictures presented and quilts made and tickets sold on them, these being the only way the ladies had of raising funds with which to carry on their noble work, and in all $180 was realized.

Salvage Wanted

A salvage drive was organized which netted the fund $76.72 with another load of salvage ready for collection in the early spring. Of their meagre and hard-earned money, the ladies kindly donated $25 to the British War Victims Fund in the past year and at Christmas time they remembered three of the local boys with boxes, who are now serving in our active forces overseas.

The finished articles that have been turned in to the Salvation Army in the past year include: 70 quilts, 44 pair socks, 35 scarfs, 3 sweaters, 2 pair mitts, and 1 baby jacket.

Besides this, there is a large amount of articles on hand, not included in this list.

Eight More Quilts

The president, Mrs. C. Whitmore, presented the ladies with an account of the year's purchases. This included money spent for yarn, quilt material and etc.

Eight quilts were completed on Wednesday and knitting turned in included eight pair socks, and two scarfs. In the account of the last meeting a slight error was made in the report of the knitting turned in, instead of one scarf, there were eighteen scarfs completed.

A letter of thanks was read from Russell Elliott for the Christmas box sent to him. At the noon-hour the usual sumptuous pot-luck dinner was served.

Mrs. Lou McIlmoyle kindly invited the ladies to meet at her home on February 25 for their next meeting.

——BUY VICTORY BONDS——

Valentine Social Held In Hastings

HASTINGS, Feb. 16 — (ENS). — Between 75 and 100 people attended the St. Andrew's Presbyterian church Valentine Party on Wednesday evening. The basement was attractively decorated in keeping for the occasion with hearts and valentines. Rev. D. K. Perrie was chairman. Donald Beamish led in community singing before the program.

Farm Stock Is Sold

Mr. Wilfred Cook of Percy disposed of his farm stock and implements by public auction on Thursday afternoon with Golden Andrews as auctioneer. Mr. and Mrs. Cook are giving up farming and with their three boys intend moving to the village. Their many friends in Percy wish them good luck and regret to hear of their departure.

Progressive Euchre

Mr. and Mrs. Donald Beamish were host and hostess for a progressive euchre on Tuesday evening, in aid of Funds for the Cobourg Road Red Cross. $6.50 was realized for this purpose. Six tables of euchre were played, and winners were Miss Clara Williamson and Mr. Rae McCracken, with Mr. Learl Humphries taking the lucky chair prize.

Fife Settlement Ladies Meet

Mrs. W. S. Fife was hostess to the ladies of the Fife neighborhood for their regular meeting for the Red Cross. Two quilts were quilted during the afternoon and 14 blouses made since the last meeting. A progressive euchre on Friday, February 20th, at the home of Mr. and Mrs. L. Elmhirst, was planned.

——BUY VICTORY BONDS——

WARSAW

Euchre Party Is Held In Aid Of War Fund

WARSAW, Feb. 16—(ENS).—The euchre party and dance for the war fund held in the Town Hall last week, was a decided success in spite of the extreme cold.

Thirteen tables were played and the net proceeds amounted to well over $8.

Prizes were won by Miss Dorothy Payne, Miss Janet McIntosh, Messrs. Wilbert and George Cooper. Wright's orchestra supplied the music for dancing. Another party will be held in the Town Hall on Wednesday evening February 18 for the War Fund.

W.M.S. Meets

The February meeting of the United Church W.M.S. was held at the home of Mr. George Taylor on Thursday afternoon.

After the opening exercises a committee of Mrs. G. Taylor, Mrs. Arthur Edward and Mrs. E. D. Snelgrove, was appointed to meet with committee from the other churches to make arrangements for program for world's Day of Prayer, to be held in United Church on February 20.

The idea of donations in birthday cake will be carried on again this year. The meetings will be at 2.30 D.S.T. in accord with new time law.

Roll call to be answered by Bible verse or name of missionary working in China.

It was left with the executive to make whatever plans necessary for tea or social to be held later in the month.

A very full report of the Presbyterial meeting in Peterborough was given by Mrs. Harold Payne.

An associate helpers' group has been formed in this auxiliary and will take the same responsibility as an organized group.

Mrs. Snelgrove led the devotional period with Bible readings by Mrs. Edwards, Mrs. Ray, and Mrs. Darlin, with prayer by Mrs. G. Payne, Mrs. Darling and Mrs. Edwards.

Mrs David Miller gave the study book on the "Rise of the Chinese People."

Millbrook News

Sergt. J. H. Whittington of Camp Niagara is on leave at present, and is spending his furlough with his parents, Mr. and Mrs. J. E. Whittington.

Mrs. J. A. Bannister of Peterborough is visiting her daughter, Mrs. W. R. Howard, and was among the guests at the Valentine tea at the parsonage on Wednesday.

Mrs. P. I. Bentley's many friends will learn with pleasure that she was able to be brought home on Tuesday of this week after being a patient in St. Joseph's Hospital, Peterborough, where she was seriously ill. An operation for infection in the thumb of her right hand had to be performed.

Miss M. L. Collins entertained the Women's Guild of St. Thomas' Anglican Church for its meeting on Wednesday, the president, Mrs. William Simpson, taking the chair. Business relative to further increasing the funds of the Guild was discussed, and details will be given attention when the society meets again at the home of Mrs. L. H. Winslow on March 4, at 3 p.m.

O.H.M.S.

Open your door TO THIS MAN

He offers you...

A share in victory

Security for your family

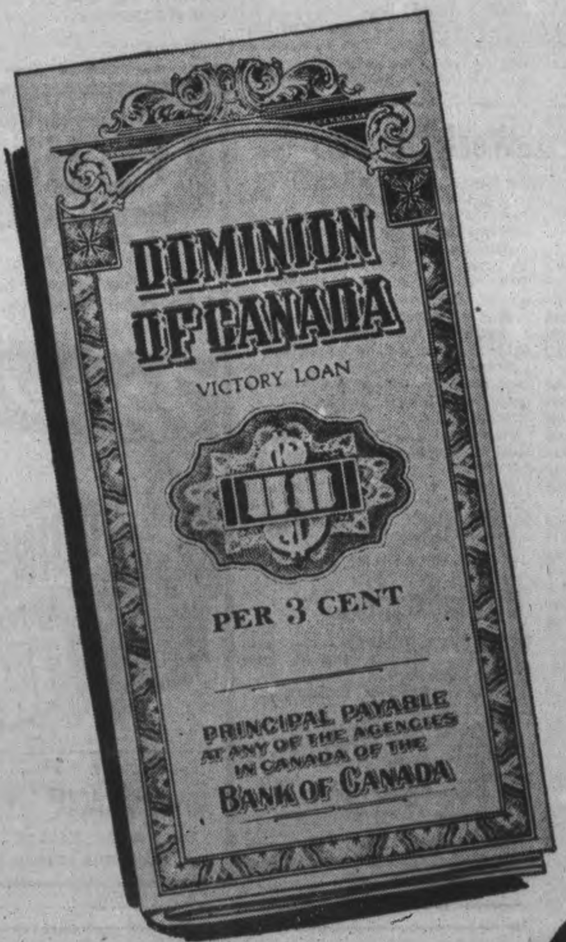

This man is a salesman in Canada's second Victory Loan drive. He asks that you lend your money to Canada.

War costs money. Canada expects her citizens to provide this money. Ensure Canada's victory—your own freedom.

Remember that every Victory Bond sold in 1914-18 has been repaid in full with interest. Remember that Dominion of Canada Bonds are better than cash. Be ready for the salesman's call. It may take him a few days to reach you as he has many calls to make.

Welcome this salesman, he is On His Majesty's Service.

SECOND VICTORY LOAN HEADQUARTERS
159 Hunter Street West. Dial 5774

Come on Canada!

National War Finance Committee, Ottawa, Canada

Buy the New VICTORY BONDS

The Peterborough Examiner

VOL. LXXXV, No. 39 | PETERBOROUGH, MONDAY, FEBRUARY 16, 1942 | PAGE 9

Flag Raising Opens Victory Loan

MAIN STREET TOPICS

CHIMNEY FIRE

Firemen responded to an alarm Saturday at 560 Chamberlain street where a chimney took fire. No damage was caused.

HAD TO BE POSTPONED.

Owing to the absence of Hon. G. N. Gordon, K.C., a non-support charge against a local man had to be enlarged until Wednesday when called in police court this morning. Mr. Gordon is representing the wife in the case. Bail was fixed at $200.

FRACTURES ANKLE.

Mrs. W. J Meredith, 490 Sherbrooke street, fractured her left ankle Saturday night when she slipped on the platform at the C.N.R. station. A passing motorist, A. C. Dryland Romaine street took the injured woman to the office of Dr. Herb Young.

ILLEGAL CONSUMPTION.

Pleading guilty to a charge of consuming liquor in a place other than a residence a local factory worker, was fined $10 and $2.50 costs in police court this morning. The charge was laid by Constable Bruce Menzies of North Monaghan.

WANT TO GET FINES.

Charged with drunkenness a local man and an Otonabee resident both succeeded in securing adjournments when they appeared before Magistrate O. A. Langley, K.C., in police court to-day. Both wanted time to secure money to pay their fines and the Otonabee man, who is charged as a second offender will have to dig up $50.

HAS HEAD CUT.

Gerald Snelgrove, 39 Hunter street east, sustained a cut on the side of his head, requiring two stitches Saturday night when a truck driven by Leo Herr backing out from the east side of Aylmer street collided with the automobile Snelgrove was driving north on Aylmer street. Windows in Snelgrove's car were shattered and he was cut by broken glass.

TWO MORE DONATIONS

A group of women at Bailieboro who have formed a "Milk for Britain" club sent along a $25.00 donation to the local Kinsmen Club this morning, and today another donation of $10.00 came in, this being from the Peterborough Chapter Hadassah. These two donations, make the third substantial gifts that have come to the Fund since the hockey game last week.

HUNGRY, PERHAPS

Somebody wanted a feed of salmon and apparently didn't have the money to pay for it. During the heavy snowstorm a week ago, a passerby lifted a large salmon from the stand outside the north store of F. and G. chain, and the manager figured he was out one fish. However when he arrived at the store on Monday morning, he found the fish, all except two pounds of it, neatly wrapped in a parcel lying alongside the store door. Either the fish lifter is very honest, or else he didn't just fancy the flavor.

THE WRONG FIGURE

Many people in this city have the idea that Wartime Houses built here cost upwards of $3,000 each because of total figures published last week, and in which most people just divided the number of houses into the total cost. In places like Hamilton the correct figure per house could be obtained by doing this, because in these places houses were built on city property which had sidewalks, sewers, etc., whereas here roads, sewers, sidewalks, filling and all other improvements are lumped in with the cost of the houses.

JOINS ORDNANCE

K. E. Godfrey of Lindsay was the only active service recruit to leave here Saturday. He joined the Royal Canadian Ordnance Corps.

KEN ROBERTS IN R.C.A.F.

A former employee of the Westclox plant here, Kenneth Roberts has joined the Royal Canadian Air Force and is now stationed at Manning Depot in Toronto.

THIS GIRL NEEDS HELP

A young woman living in this city, who is unemployed, had the misfortune to lose all of her money, $25, while downtown shopping on Saturday. She believes the money dropped out of her purse near the corner of George and Simcoe streets. If the finder will leave the money at The Examiner office, it will help this young woman out of a most distressing situation.

—BUY VICTORY BONDS—

Many Farmers Ignore Rural Survey

"I'm going to sit on the fence and let the world go by."

That was one of the comments quoted this morning to the members of the Agricultural War Council from the hundreds of replies to the list of questions recently submitted to Peterborough farmers in the survey of rural Ontario, directed by the Provincial Department of Agriculture for the purpose of obtaining information reflecting actual farm conditions as the 1942 season of planting and production approaches.

It was accepted as an exceptional note of humor rather than as an index of a spirit of futility and frustration in contrast with the concensus of practical suggestions mixed with others which might fall within the category of wishful thinking.

The members of the committee are Reeve M. H. Johnston of North Monaghan, chairman; Stanley Wood, Gordon Hancock Reeve P. J. Mather Otonabee, Lt.-Col. F. E. Birdsall, Reeve Jas. Gifford of Ennismore and George Elliott of Norwood Mr. Elliott had not arrived at 11 o'clock this morning as the other members began a discussion of method of dealing with the 950 replies piled up before them.

The first reaction of the committee was some sense of disappointment that the number for co-operating farmers had fallen below one thousand. Hopes had been held out for something like 1,500 replied to the questionnaire, of which more than 2,000 had been distributed throughout the county.

An Examiner reporter left the meeting while the members were considering whether they should make another effort to induce some more hundreds of farmers to comply with the request to supply the facts which this survey seeks. The information is confidential, and will be reviewed in the spirit of sincerity which runs through the sheafs of answers. The Agricultural War Council is continuing its day's sessions this afternoon.

Quite a number of farmers said that production could be promoted this year if tractors and some other farm machinery were made available to them on a rental basis.

One man wrote that the production of his farm could be increased three times that of last year if he had the help and machinery he needed.

Exchange of farm help on the basis of neighborhood co-operation was another idea. Some man could hardly have been taking a long view of the war in his comment that farmers did not want to be left stranded by a sudden drop in prices.

"I haven't much idea of what could be done regarding methods of meeting the 1942 labor problem"; "Leave capable farm youths on the farm"; "Too much grain is going into alcoholic beverages"; "put the prisoners of war to work"; "release the pupils of secondary schools as was done last year"; "send power machinery and help to the farms'; "why place a ceiling on farm products where the floor should be."

"Conscript man power, industry and capital"; "give us experienced help and better weather"; "we need more electric power and equipment"; "why not give women more opportunities to work in the factories?"; "we need better prices to buy machinery that is required in farm work."

—BUY VICTORY BONDS—

Tokyo Shivers

BERLIN (From German broadcasts), Feb. 16—(AP).—Tokyo shivered today in zero weather with more than six feet of snow on the ground. Despite that, large crowds demonstrated in the streets and moved toward the Emperor's palace on news of the surrender of Singapore.

—BUY VICTORY BONDS—

FOR FREE CHINA

An American company is building 20 steam locomotives for Free China's Yunan-Burma Railway.

Refrigeration Repairs

ANY MAKE

Johnston's

Cor. Geo. & McDonnel

Phone 4697

SPORT HIGHLIGHTS

by Your Ford and Mercury Dealer

We've built up a reputation too—for square dealing in used cars. Consider this important factor when looking for a dependable used car.

HOOD and CUMMING MOTORS LIMITED

MERCURY 8

Income Tax Returns

We can offer you excellent service in the preparing of your tax returns in accordance with the latest regulations.

THE PETERBOROUGH AUDITING SERVICE

Office No. 5 Bridgeway Bldg.

184 Charlotte St.

Phones: Day 6791; Night 8745

Three Hundred Soldiers At Ceremony

The Second Victory Loan campaign started in high gear this morning when 41 canvassers in the city and 25 in the county started off bright and early to push the objective of $2,750,000 over the top and keep Peterborough county in the vanguard of districts with a reputation for getting things done.

In the first Victory Loan, the objective for this county was set at $2,800,000 and the amount was over-subscribed in the time allotted by more than $300,000. Organisers here today were confident that with an objective $50,000 below the first campaign total, the drive should be over-subscribed without trouble if every person pulls his weight.

The Special Names Committee headed by Gordon S. Matthews, has been given the task of raising $1,000,000, while the balance of $1,750,000 is divided between the city and county. Besides the organization mentioned above, every industry in the city which has more than 50 employees has a special internal organization to canvass the employees for cash purchases or for purchases through a payroll deduction plan.

Receives Pledge

Highlight of the opening of the drive took place this afternoon when soldiers from the Military Training Centre, Collegiate cadets and students, and high ranking local militia officers, teamed up with members of the City Council, and the Victory Loan Committee to take part in an impressive flag raising ceremony at the Confederation Square.

More than 300 soldiers, a representative group from the Training Centre at the Exhibition Park under command of Lt.-Col. E. O. Keeler, M.C., E.D., officer commanding the local Centre paraded up George street headed by the band of the Peterborough Rangers to the War Memorial in Confederation Square.

Prior to the soldiers arriving, the bugle and drum corps of the Peterborough Collegiate cadets played several numbers, and the entire high school was dismissed at three o'clock to take part in the program.

Mr. Vincent Eastwood, chairman of the Peterborough County organization handed the pledge flag, a huge ensign on a white field with a large maple leaf on the white field as well, to Mayor James Hamilton. The flag and its hand over is symbolic, in that the Mayor accepts the challenge on behalf of the citizens to subscribe for more than $2,750,000 worth of Victory Bonds. Two salutes were fired from rifles, and while the flag was being raised the Cadet Band played the General Salute. Then when the flag reached the mast head and billowed out in the breeze, the band of the Prince of Wales Rangers, played the National Anthem.

Four flag shells, which when detonated hurled projectiles high in the air were set off, and when the projectiles burst, four tiny flags suspended in parachutes floated slowly to the ground.

In handing the pledge flag over to the Mayor, Mr. Eastwood addressed the gathering of soldiers, students and citizens as follows:

This ceremony is planned to impress to the utmost all citizens with the great responsibility resting upon them to ensure that the Second Victory Loan 1942 shall be tremendously oversubscribed. It's foreword is that out of our abundant resources we shall "Lend for Victory."

The history yet to be written which this part of the British Empire beyond the seas is playing in the present world upheaval must be worthy of our shining opportunity, and overwhelming proof of the proud faith we have in our British Commonwealth and her allies. Today from the Atlantic to the Pacific, from that invisible boundary in the South, to far north of the Arctic Circle, our representatives have pledged themselves to enter every home, shop, factory, farm and institution, enlisting our dollars and our credit so that through no lack of these absolutely necessary funds shall we fail to provide our forces in the air, on the sea, and on land, with weapons essential to ensure certain Victory for that freedom which is the heritage of our Empire and the many nations whom we are privileged to call our Allies.

This shining opportunity is ours. This Canada of ours is dedicated to nothing less. In the Immortal words written by our own Lt.-Col. John McRae "In Flander's Fields"—"If ye break faith with those who die—we shall not sleep though Poppies grow in Flander's Fields."

By direction of the Government of this Dominion of Canada we hand this Emblem of Justice, Right and Truth, to His Worship Mayor Hamilton, for the further completion of this ceremony."

The opening of the Loan was heralded this morning by the sounding of the big whistle down at the plant of the Canadian General Electric Company at nine o'clock with three long blasts. At noon the People's Chimes in St. John's Anglican church were played for more than 15 minutes, a further reminder to the industrial workers hurrying home to lunch, that they were living in a free country, but one in which freedom was threatened.

JOHN CLARK

Former Warden John Clark Dies Age Of 70

A former warden of Peterborough county and reeve of Galway and Cavendish for many years, John Clark, 70, of Kinmount, died Sunday after an illness of about ten days.

He was the last surviving member of veterans of early part of century, John McIntosh of North Monaghan, Bob Shaw of Harvey and C. J. Darling of Dummer, and served as reeve as long as any other reeve ever headed a township in this county.

Mr. Clark was born in Galway township and was a life-long resident of the Kinmount area. In 1918, he came to the county council as reeve of Galway and Cavendish and for 12 consecutive years represented his township. In 1923 after he served five years on the county council, he was elected to the wardenship for a year.

Mr. Clark was a member of the first pension board of the county council in 1929 when the act came into being. In 1930, he left the council for five years, returning again in 1935 for three years until 1938, when he retired. Upon his retirement he was appointed road superintendent of his township, a position he held until his death on Sunday.

Mr. Clark's passing occurred at Lindsay at the home of his sister. His wife, the former Margaret O'Connor, died a little over a month ago. He was a member of St. Patrick's Parish, Kinmount.

Surviving are six sisters: Mrs. Lewis Doherty, Mrs. John Pearson, Mrs. John Hurst, all of Kinmount; Mrs. Wilfred O'Brien of Lindsay, Mrs. Sam Pearson of Long Branch, and Mrs. John Byrne of Edmonton; two nieces, Mrs. E. Ferren and Mrs. L. Hickson of Peterborough; one nephew, Tom Pearson of this city.

The funeral will be held on Tuesday morning from the family residence, Galway township, proceeding to St. Patrick's Church for Mass of Requiem at 10 a.m. Interment will be made in St. Patrick's Cemetery.

—BUY VICTORY BONDS—

F. N. Northcott In Second Crash

Friday the 13th was true to its hazardous implications as far as L.A.C. F. N. Northcott, of the R.C.A.F. is concerned, and to-day he is recovering from a severe shaking up which followed his second crash within a month

Northcott is the son of Mr. and Mrs. R. G. Northcott, 344 Mark street, Peterborough, and a month ago his place washed out when it smacked a high tension wire, and the flier spent several days in the hospital. On Friday while on routine flight in about the same spot, he had trouble again and the plane crashed, and was extensively damaged, but Northcott escaped almost without injury. He is serving at the elementary flying school at Oshawa, and has been in two or three accidents which have occurred at the school since it started a year ago.

—BUY VICTORY BONDS—

Minor Injuries Suffered By Skiers

Hundreds of skiers journeyed to Rifle Ranges on Sunday for some excellent skiing, and the ski-tow was kept busy during the afternoon, as young and old gamboled on the snowy slopes of the big hill.

One young chap streaking down from the top of the Rifle Range Hill obviously out of control at a speed well beyond his skiing ability hurt his wrist when he had a bad spill, and another youngster had his sweater caught in the ski-rope and was pulled up to the safety gate, where his impact shut off the tow. He suffered a shaking up but no injuries. The only damage was a bad tear in his trousers, from coming in contact with the gate. He was offered a ride home by the officials after he had skiied downhill again, and accepted the favor.

Children's Work To Help Local War Fund

Since the Christmas season of 1941 passed, the splendid work done by children to help the victims of enemy air raids over Britain, through the local and district fund operating for that purpose, had somewhat subsided. A new start is being made.

On Friday, the tiny tots of Confederation School gave up entirely the giving and receiving of Valentines, and brought money instead. Their contribution was the largest given in the school, and they made a little ceremony out of the act of presentation by having Trevor Hoy of Grade 1 state the amount, and Alice Pilling of Grade 11 present the gaily decorated box of coins. The children were much impressed, for three of them brought their little contribution after the fund was closed.

The usual treat given by the teachers, though small, were dispensed with, and to that extent all the children in the school shared. This school has helped the fund along several times before, and in forwarding the amount of $7.15 to the fund, Mrs. H. B. Jackson, the principal, wished that the amount was larger, but hoped to again support the fund at a later date.

Two other schools are listed, both from the surrounding district, with Miss Annie Cameron of Birdsall School bringing in $3 from the pupils, and S.S. No. 5 Monaghan, Miss M. Smith, teacher, bringing in $4 as the result of a draw held by the pupils on a cushion donated by Mrs. Sandbach of Fraserville, which was won by Mrs. Arnold Bonner of Centreville.

For the first time in several weeks we are able to record the fruits of a Saturday use of the market still so kindly made available by the city fathers to help this fund along, and to the Honour Bound Sunday School Class of George Street United Church, taught by Mrs. E. S. Kingdon, goes the honor of reviving this sphere of activity on its behalf when they held a sale of home made cooking for that purpose, to net the fund the sum of $5.60. Those who assisted in this effort were Evelyn Roberts, Marjorie Kirn, Helen Proud, Helen Lyon, Eleanor Tucker, Margaret Duncan, June Killingbeck, Nancy Moore and Eleanor Whittaker.

One of the fund's most steady supporters, "E. M. F." is again heard from, with a personal donation, and it would seem that many more could do likewise and get much satisfaction from helping others so much less favorably situated than themselves.

Draw For Tablecloth

The members of the Business and Professional Women's Club are sponsoring the sale of tickets at 25c each on a beautiful hand-made cloth, made and donated by Mrs. J. P. Halcrow of Rutherword Ave. The draw is to be made on Tuesday, March 3, and tickets may be procured from any of the members. Miss S. Eastwood is the president of this club, and this is their second effort of a similar nature on behalf of the fund.

Previously acknowledged..	$37,238.94
Confederation School, per Mrs. H. B. Jackson	7.15
Birdsall School, per Miss Annie Cameron	3.00
S.S. No. 5 South Monaghan, proceeds of draw on cushion	4.00
E. M. F.	1.00
Honour Bound Sunday School Class, George St. United Church, proceeds of market stall ...	5.60
Total to date	$37,259.69

—BUY VICTORY BONDS—

R.C.N.V.R. Dance Set For Tuesday

There are more than 125 men from this city and district now serving in the Royal Canadian Navy and the Royal Canadian Naval Volunteer Reserve, and every week more men are joining this senior branch of the Empire's fighting forces.

Mothers, wives, sisters and sweethearts of these men have been seeking to form an organization to supply socks, sweaters, scarves helmets and the hundred and one other essentials which a sailor should have to keep him fit and warm. As a prelude to the formation of a Peterborough Auxiliary R.C.N.V.R., a Mardi-Gras dance is being held in the Legion Hall on Tuesday evening, February 17, and patrons will be Lt. and Mrs. Hubert Elsdell, and Mr. and Mrs. Ian McRae.

There will be a floor show starting at 10:30 and music for dancing will be supplied by T. Duffus and his Band. Refreshments will be served at 11 o'clock.

It is understood that a meeting has been tentatively arranged for February 23 in the Y.M.C.A. Lecture Hall to form a Peterborough Branch of the Women's Auxiliary, R.C.N.V.R.

Brothers Carry On In World War 2

GNR. MILTON NELSON

L.A.C. LESLIE NELSON

Two sons of Mrs. A. Nelson, 348 Stewart Street, are serving in this war and another son was killed in World War 1 serving as a stretcher-bearer when just 16 years of age. Two of Mrs. Nelson's brothers served in the Boer War and in World War 1. In this conflict, Gnr. Milton Nelson is serving with the R.C.A. in England and his brother, L.A.C. Leslie Nelson, is at Daulphin, Manitoba. Two other brothers have been rejected for active service, and the fifth brother is in the Rangers.

C.G.E. Whistle Announces Opening Of Victory Loan In Peterborough

For nearly an hour this morning a mild perturbance rustled through the Alparka neighborhood, and rang into the telephone at the corner.

"What's the whistle blowing for? Is the C.G.E. on fire?"

Some of the calls came from the farther fringes of the city. As chief of staff beginning another week from the low level of a Monday morning, Mr. LeBarr briefly explained the blasts from the McRae plant whistle across the way.

But what he might have said if you could imagine Mr. LeBarr handing out a little lecture to anybody, might have been something like this:

"Madam," or it could have been in some instances "Mister" — believe it or not, that call came to YOU from all the corners of the British Empire; from every land of free peoples....That was the voice of Singapore, and until yesterday the inviolate waters of the English Channel. What you heard at nine o'clock this morning, and re-echoed afterwards for ten or fifteen minutes was the freedom of Abyssinia, the agony of starving Greek children, the inexpressible pain of the Poles."

If John LeBarr had given that kind of answer to telephonic inquirers the word would soon have been abroad that one of the Alparka young men had gone goofy.

Supposing he had said to another questioner: "That was the maniac voice of Adolf Hitler, screeching into your very home, demanding your last dollar....'Get it up here to the Market Square by the noon hour....or else.....And don't leave any diamonds or gold stuff at home; bring the whole works.' You didn't know that Adolf Hitler had got around to the Alparka corner. Madam, think again; he reached right over your shoulder at breakfast this morning and grabbed a tablespoonful of sugar from your muffets and your coffee....Or did he?....If he didn't, there should be a Gestapo for people like you."

The courteous young man at the Alparka counter could have changed his answers through quite a wide variety of substantive and metaphoric answers....

He could also have said: "You know that young chap down Park Street that joined the Canadian Navy a year ago. That was the siren of his boat....calling for help ....Calling to you and to all the people along the street, and all the people on all the streets in this city."

Those were some of the messages the old community whistle blew over the city this morning....Do you remember how it blew in the dusk of that morning of November 11, 1918. That was the happiest announcement the C.G.E. siren ever sounded over the city and the countryside of Peterborough....And like everything else....You get what you pay for....In those four years of 1914-1918, Peterborough paid a heavy price, and there is no use stopping now to ask the question why those payments in blood and money should not have brought a long age of peace....There is no escaping this summons you heard this morning; and it is probably true that not one person in this city has any wish to dodge the immediate responsibility of making the present Victor Loan a complete success.

Magistrate Asks To Investigate

For the second time in a week Magistrate O. A. Langley, K.C., in police court this morning asked the police to investigate the source of supply for youths charged with drunkenness.

An eighteen-year-old boy who looked more like sixteen was convicted of being drunk on George street early Sunday morning. He pleaded not guilty but on the evidence of Constable Leo Murphy who swore that the lad had his coat and hat off and wanted to fight and that he was using bad language and was very unsteady on his feet a conviction was registered.

Magistrate Langley imposed a fine of $10 and $1 costs or seven days in jail. The fine was paid.

"Where are these boys getting their drink?" asked the court. "Do they obtain it in the beverage rooms? I hope the police will make inquiries so that we can try the real offender in these cases."

Police Inspector James F. Reid promised that inquiries would be made.

—BUY VICTORY BONDS—

Soldier Is Uninjured When Auto Hits Train

Pte. Maxwell Martin, Peterborough Training Centre, was driver of a car on Saturday night about 8:30 that crashed into a stopped freight train on the C.N.R. crossing about a mile and a half east of Lindsay, Constable J. M. Dixon of Omemee said to-day. Martin and a companion, whose identity was not learned, were not injured except for Martin receiving a cut lower lip not regarded as serious.

Constable Dixon explained that the car broke over the top of a hill which obscured view of the train until the car reached within a few feet of it. Martin told police he did not see the train until a moment before he hit it. The car was damaged extensively. It was pointed out the train was stopped at the crossing while a switch was being turned.

Skiers Flock To Bethany Over Week-end

The Peterborough Ski Club enjoyed one of its best week-ends of skiing this year. The roads were well ploughed to Bethany and many spectators motored out to the Ski Club to watch the skiing.

Bethany is fast becoming a ski centre as more than 500 skiers from Toronto, Collingwood, Lindsay, Whitby, Oshawa, Peterborough and other cities flocked to the snow-clad hills at Bethany. Many skiers spent the week-end in the village while others made the trip by train on Sunday.

Several Norwegian skiers have visited Bethany the last two weekends and are enjoying their favorite sport.

Burnie Hodgetts and a bus load of 36 boys from Grove School, Lakefield spent the whole day skiing at Bethany and the boys enjoyed the skiing to such an extent they are already making plans to attend the hills next Wednesday afternoon and also next week-end.

The Peterborough Ski Club boasts of having one of the finest ski tow in this district. The tow has over 3,000 feet of rope and carries the skiers up a steep hill 1,500 feet enabling them to get in 10 times the skiing they would ordinarily get by endlessly climbing the long hills under their own power.

For the next two weeks the Ski Club is going to operate the tow at half the price on Wednesday and Saturday afternoons. If skiers cooperate to make this reduction these two days a success for the next two weeks the club will continue running the tow at this price on Wednesday and Saturday for the rest of the winter. Come on skiers it is up to you.

Plans are underway for the club championships which are to be run off in the near future. This year may see several new entries and so skiers get out on the hills and practice for the big event.

Thursday night classes at Victoria Park will continue as usual.

War—25 Years Ago

(By The Canadian Press)

FEB. 16, 1917—British issued order-in-council compelling vessels sailing to or from a neutral country to call at a port in British or Allied territory. Turkish force repulsed British attacks near Kut-el-Amara on the River Tigris.

YOU CAN GET A $100 LOAN FOR $7.10

(TOTAL COST)

Repay in 6 Monthly Payments of $17.85 each

Cash Loan You Get	6 payments	10 payments	12 payments	15 payments
$ 25	$ 4.46	$ 2.78	$ 2.36	
50	8.93	5.57	4.73	[illegible]
75	13.39	8.35	7.09	
100	17.85	11.13	9.46	$ 7.78
125	22.32	13.92	11.83	9.73
150	26.78	16.70	14.19	11.67
200	35.71	22.27	18.91	15.57
300	[illegible]	33.40	28.37	[illegible]
500	89.20	55.66	47.28	38.91

Just come in, phone, or write us. $20 to $500 loans made on your own signature. No endorsers. Others not notified. Fair treatment in case of sickness or unemployment. Quick service. Payments include charges of 2% monthly as authorized by the Small Loans Act, 1939. No obligation if you do not borrow.

HOUSEHOLD FINANCE Corporation of Canada

Established in Canada 1928

PETERBOROUGH, ONT.

Second Floor, Lansfield Block

177 Charlotte St., Opp. Loblaws

M. E. Holt, Manager Phone 5941

MASON'S

Tuesday and Wednesday Specials

AUNT JEMIMA **PANCAKE FLOUR** - - Pkg. 15c

OLD COLONY **PURE MAPLE SYRUP** - Pints 33c

DELICIOUS AND TENDER

ROUND STEAK - lb 27c

NECK BONES - 4 lb 25c

MINCED BEEF - lb 20c

MASON'S SAUSAGE Peterboro's Favorite lb. 20c

SILVERBRIGHT SALMON END CUTS lb. 19c CENTRE CUTS OR SLICED lb. 21c

SMELTS - - - - lb. 15c

FRESH or SMOKED FILLETS

USE THE EXAMINER CLASSIFIED COLUMNS FOR QUICK RESULTS

Bring or Phone your Ad—Dial 4641—to the Ad Taker Before 1 o'clock Daily and on Saturday, 10 o'clock. Rates Low as 1c per word.

Births Marriages In Memoriam Card of Thanks Deaths

BORN

LUKE.—At St. Joseph's Hospital, on Sunday, February 15, 1942, to Mr. and Mrs. Edward Luke (nee Isabel McBride), a daughter, Helen Margaret.

WHIBBS.—At St. Joseph's Hospital, to Mr. and Mrs. Gus Whibbs (nee Mary McMannus), Indian River, on Monday, February 16, 1942, a daughter, stillborn.

MUNRO.—To Mr. and Mrs. C. D. Munro at St. Joseph's Hospital, on Friday, February 13, a son.

—BUY VICTORY BONDS—

MARRIED

HUNTER—WELCH.—The marriage is announced of Alma M., daughter of Mr. and Mrs. G. Welch, to LAC Melville Hunter, on Sunday, February 15, 1942, by the Rev. E. W. Rowland.

—BUY VICTORY BONDS—

DIED

BENNETT, Mrs. Ellen.—In Montreal, Saturday, February 14, 1942, Ellen O'Leary, widow of the late Peter Bennett and loving mother of John and Mae Bennett of Montreal, and William Bennett of Rochester, N.Y., and sister of Mrs. William Geraghty, 163 Lake street, City; Minnie O'Leary of Toronto, and James O'Leary of Saskatchewan.

Mrs. Bennett will repose at the Bert Duffus Funeral Home, 431 George Street South, at King Edward Park, until 8.45 a.m. Tuesday morning, thence to the Church of the Sacred Heart for Requiem Mass at 9 a.m. Interment in St. Peter's Cemetery.

LEVASSEUR, Louise.—Age 75 years, on Sunday, February 15. Beloved wife of the late Daniel LeVasseur and loving mother of (Eva) Mrs. Vincent Elliott, Wilfred and Aleric, all of Rochester, N.Y.; (Leada) Mrs. J. H. Bircheraw and Arthur J. of Oakland, California; (Margaret) Mrs. Elmer Clencey of Peterborough. The remains will rest at the home of her daughter, Mrs. Elmer Clancey, 254 Westcott street, until Wednesday morning, at 8:45, at which time the funeral will proceed to the Church of the Sacred Heart, where Mass of Requiem will be offered at 9:00 o'clock for the repose of her soul. Interment, St. Peter's Cemetery.

—BUY VICTORY BONDS—

IN MEMORIAM

GENGE. — In memory of Mrs. Charles Genge, who died February 16, 1940.

Like sweet music pealing
Far o'er the blue sea.
There oft come o'er us stealing
Fond memories of thee.
—Husband and Family.

ROBERTS.—In loving memory of William D. Roberts, who passed away one year ago, February 15, 1941.

Oh, what I would give to clasp your hand,
Your dear, kind face to see,
Your loving smile, your welcome voice—
That meant so much to me.
—Sadly missed by son Kenneth.

—BUY VICTORY BONDS—

CARDS OF THANKS

The family of the late Mr. Thomas Doleman wish to thank doctor and staff of Nicholls Hospital, Rev. Mr. Craik, Ind. Motor, Stores and Order, Dip and Buff Departments of C.G.E., and all the friends and neighbors for acts of love and sympathy and floral tributes during their recent sad bereavement.

Mrs. Reta Ellis wishes to thank all friends, attending nurses and doctors, for the loan of cars, flowers, cards of sympathy and for any kindness shown during the illness and death of her sister, Miss Ethel Munroe.

FLORISTS

TURNBULL'S FLOWER SHOP
Cut Flowers, Funeral Designs, Potted Plants Service at all hours 441 George St. 'Phone 7383—Nights 3257.

THE PETERBOROUGH FLORAL CO
Flowers Delicately Arranged
For All Occasions
436 Water Telephone 6912—Nights 6746

COMING EVENTS

First insertion, 20 words or less, minimum charge, 50c. Subsequent consecutive insertions, 40c per insertion. All over 20 words, 2c per extra word per insertion.

CO-OP DANCE, Tuesday, February 17, Co-op Hall, at 9 p.m. Music by Galloway's Orchestra. Admission, 40c; Ladies, 25c.

SOCIAL EVENING, K.O.C. HALL, Simcoe street, Tuesday, February 17. Thirty games. Six special prizes. Come and bring your friends for an enjoyable evening.

"AUNT BESSIE BEATS THE BAND," presented at Knox Church Lecture Hall, February 17, at 8 o'clock.

"THE MAIN ISSUES OF THE WAR"—Public Lecture by Mr. J. S. Eason (Toronto) in the Assembly Hall, Y.M.C.A., Tuesday, February 17, 8 p.m. Collection.

ST. PETER'S YOUNG PEOPLE'S Club will present a three-act Comedy, "Henpecked Henry," in East City Community Hall, Tuesday evening, at 8.15.

Coming Events

(Continued from Previous Column)

PETERBOROUGH WORKERS and Unemployed, Social Games Tonight, 8.15. Prizes: Woolcotts, butter, towels, pillow slips, eggs, bacon, cheese, butter, bacon, cheese, hams, and blankets. $2 cash prize on 13th game, and choice of prize. Admission 25c, or three cards 35c.

PERSONALS

Piano Tuning

WILLIAM R. POTTER, PIANO TUNING (formerly of Heintzman Co.). 220 King George.

PIANO TUNING. ARTHUR COLLISON Dial 6765.

Custom Tailoring

DOES YOUR COAT OR SUIT NEED Altering? Have it done now. Tony Pepe, Greene Building Dial 4296.

3a Hairdressers 3a

LEWIS' BEAUTY SHOP, DIAL 4432 — Oil Permanents, $2.00 up. Ends $1.00 up.

MARY MARINO BEAUTY SALON—WE are again offering our $5.00 Oil Permanent for $3.50. We feature Personality Hair-styling. Dial 8663.

SPECIALS — END PERMANENTS, $1.00 up. Oil Permanents, $2.50 up. Downer's. Dial 8874.

PARIS BEAUTY SALON ANNIVERSARY Special—Perm. $1.95, including Shampoo and Hairstyle. Better Perm. $3.00 up. Scientific Testing. Specialist in Razor Haircutting. 184 Hunter W. (opposite Bell Telephone). Telephone 5311.

FEBRUARY SPECIAL! OUR REGULAR $7.50 Feather Brush Cut Permanent $5.00, complete with Coiffure. All Cream Wave, regular $5.00, $3.50. Heavy Oil Wave, $2.50. Styled and given by Expert. Be wise—Be thrifty. La Salle Beauty Salon, 456 Sherbrooke Street. Telephone 5554.

WE ARE OVERSTOCKED WITH THE Better Permanent Wave Solutions. We need Space and Money. Special Machineless Permanents with Oil Solution, for $4.00. Large number of other lines at a Reduced Price. Shampoo and Fingerwave for 60c. Miss Reid's Beauty Shop, 416 Water Street. Dial 4431.

SPECIALS — AT ROSANNE BEAUTY Salon — Shampoo and Set, 60c; Oil Permanents, $2.50 up. Suite 17-18, Kresge Building. Dial 8837.

FOR SALE

4 Miscellaneous 4

ONE BEDROOM SUITE, ONE MATTRESS, in good condition. Telephone 5182.

BATTERY CHARGER (15-BATTERY capacity), 2 Show Cases, 2 Egry Duplicating Invoice Machines. Telephone 8029.

CABIN TRAILER. SACRIFICE. 15 Edgewater Boulevard.

PIANO, UPRIGHT NORDHEIMER, EXcellent condition. Dial 5697.

SMALL HEATER FOR SALE. TELEphone 7778.

15 TONS TIMOTHY PRESSED HAY. L. J. Clancy. Telephone 5086.

BLOCK OF STANDING TIMBER, PINE, Hemlock, Basswood, approximately 200,000 feet, four miles from Peterborough. Telephone 5021.

SMALL HOUSE ORGAN, GOOD CONDItion, $8.00. Parks' Studio, 208 Charlotte Street.

PLAYER PIANO, WITH 25 ROLLS AND Bench, cheap for cash, Parks' Studio, 208 Charlotte Street.

BALED HAY. APPLY CLARE HARRINGton, Omemee, 43 ring 24, after Seven p.m.

LUMBER
Metal Roofing, Brick, Doors, Windows, Belting, Pulleys, Shafting, Hangers, Plumbing and Heating Supplies. Pipes Cut and Threaded to Measure.
THE
PETERBORO METAL CO
256 Simcoe Street. Telephone 8301

PORTABLE CAMERA RADIO. TELEphone 6251.

APARTMENT SIZE PIANO AND BENCH Fumed Oak, good condition. Parks' Studio, 208 Charlotte Street.

WINTER COAT, WOOL DRESS, SIZE 16-18, Banjo, Ukulele. Telephone 7141.

FUR-LINED MUSKRAT COAT, OTTER Collar, Pair of Beaver Gauntlets. Telephone 3441.

OIL HEATER. PETERBOROUGH METAL, 256 Simcoe Street.

BUY ALBERTA COAL
None Better.
None Cheaper.
THOMPSON'S
TELEPHONE 7884

SEE THE NEW TOM THUMB PIANO, The Piano you have been looking for. Height 38½ inches. Parks' Studio, 208 Charlotte Street.

5 Dogs, Cats, Birds, Etc. 5

BREEDING BIRD CAGES. COCKER Spaniel Puppies. 140 Douro. 5840.

WHITE SPITZ POM PUP. 340 AYLMER Street.

WATER SPANIEL PUPS. 421 WATER.

DOGS BOARDED HEDGLEY KENNELS Telephone 7038.

6 Fuel 6

DRY MIXED WOOD AND MIXED Slabs and Kindling. Curtin's Woodyard Dial 8650

ELM FURNACE WOOD. 2 RING 22, Douro.

7 Livestock and Poultry 7

16 PIGS, 8 WEEKS OLD. S. TODD, Cavan. Teelphone 5035.

ONE GREY GELDING, 5 YEARS OLD, approximately 1,600 pounds. Apply John Stenton, near Curtis' Brick Yard.

MAMMOTH ROUEN AND PEKIN Ducks; Grey Gander. Elmer Hogg, Telephone 6035.

REGISTERED JERSEY COWS, DUE TO freshen, accredited herd. John Blakely, Telephone 79W, Lakefield.

FOR SALE OR TRADE FOR BROOD Sows, 5 2-year-old Pure Bred Oxford Ewes and Rams. Downer, Route 9, opposite Golf Links.

GOOD WORK HORSE. TELEPHONE 4 ring 2, Keene.

FOR SALE

Baby Chicks

BARRED ROCK BABY CHICKS FROM blood tested stock each week from March 16th on. Mrs. Verna Dixon, R.R. No. 8, Peterborough. Telephone Keene 12 ring 2.

8 Real Estate 8

TWO LOTS AND EIGHT-ROOM HOUSE, 552 Stewart Street. Apply William Castricum, House of Providence.

FOR SALE — 7 ROOMS SEMI-BUNGALOW, centre hall plan, Pressed Brick and Stone, water heating. Gilmour W. Six Rooms Solid Brick, insulated, make Duplex. Apply 473 Aylmer Street.

FOR SALE — FRAME HOUSE, BEING 433 Edison Avenue, Property having a frontage of Forty Feet by a depth of Eighty-one Feet. Bargain for cash. Make offer to Box 141, Examiner.

$2,000.00—Frame Cottage, 4½ Acres, barn, garage. Owner moving to Quebec.
$4,200.00—Very Central Brick, hardwood floors, furnace, double garage. Possession April 1.
$3,500.00—Fairly Central Brick, full plumbing, no furnace; beautiful location.
Insurance all kinds. Lowest rates. National Housing Loans, 5%. Valuations Made. Estates Managed.
H. J. McCANNAN - JACK SINCLAIR
140 Simcoe Street 'Phone 4246.

Kenneth, 4 Rms, Bungalow $1,900
Park St., 6 Rms, sewer $2,000
Rubidge, 6 Rms, sewer $2,200
George S., 6 Rms, sewer $2,300
Sheridan, 7 Rms, Brick, modern .. $3,100
King St., 6 Rms, modern $3,600
Rutherford, 4 Rms, Bung. Brick $3,600
Property Managed. Rents Collected.
J. A. GIBBS, 95 Hunter St. W. 3843.

Frame House, 6 Rooms, Barn, 1 Acre Land, four miles from City. County road $750
Frame 5 Rooms, water, lights, gas, garage, low taxes $1,800
Brick 6 Rooms, 3-piece bath, furnace, hardwood floors, garage $3,500
10 Acres, on Highway, close to City, Frame House and Barn $2,500
M. STOREY
374½ George Street. Telephone 6573

VACANT HOUSE
6 Rooms, Shed and Garage, 2 Acres Land lights and pump. $300 cash, balance $25.00 monthly. Just finished painting and decorating. Price $2,300
J. A. GIBBS, 95 Hunter St. W. 3843.

10 Used Cars 10

'31 DURANT, GOOD SHAPE, TIRES good, Sell reasonable. Telephone 4206.

OR TRADE, BEAUTIFUL 1939 SPECIAL Deluxe Ford Coach, motor and tires perfect, heater, frost deflectors, clock, hydraulic brakes, finish and upholstery spotless. Will give years of carefree driving. Apply, 7 to 9 p.m., 566 Weller Street.

1929 FORD SEDAN, A1 CONDITION. Apply 56 Aylmer, after 5 o'clock.

TO RENT

11 Miscellaneous 11

MUSIC MACHINE TO RENT FOR Dances and Parties. Hear all your favorite Records. Dance to your favorite Bands. We send a Man to look after Machine. Whiteway Hamburger. Telephone 8645.

GARAGE. 493 SHERBROOKE.

11x Apartments To Rent 11x

THREE-ROOMED APARTMENTS, WITH bath, heated, lighted, newly decorated. Telephone Lakefield 1.

12 Rooms 12

HEATED FURNISHED BEDROOM, SUIT One or Two Gentlemen. Telephone 4540.

EAST CITY, TWO LARGE HOUSEkeeping Rooms, Ground Floor, all conveniences; adults. Write Box 162, Examiner.

CENTRAL, HEATED, FURNISHED BEDroom. Telephone 7645.

FURNISHED BED-SITTING - ROOM; Breakfast optional; residential section. Dial 9128.

THREE UNFURNISHED ROOMS, HOT water; adults only. Call Evenings 7-9, 559 Reid.

FURNISHED ROOMS, MEN. 178 AYLmer.

LARGE HEATED ROOM, SUITABLE for Four, central. Dial 8637.

FURNISHED BEDROOM, WITH OR without Garage, good location, fifteen minutes from C.G.E. Telephone 8567.

ROOMERS TELEPHONE 7251, 568 Aylmer Street.

HEATED FURNISHED ROOMS; GOOD home; central. Telephone 4721.

ONE UNFURNISHED ROOM. 406½ Sheridan. Apply at Rear.

ACCOMMODATION FOR ONE OR TWO in modern home, central; Board optional. Dial 5211.

FURNISHED ROOMS; MEN PREFERred. 417 Stewart.

WANTED

15 Miscellaneous 15

IRON, RAGS, PAPER, BOTTLES, FEAthers. Petersiel, Bethune and Hunter. Telephone 9403.

WANTED — TO RENT, BUNGALOW, Six Rooms or smaller. Immediate possession. Adults. Ed. Doyle, 190 George.

ACREAGE, WITH HOUSE, HARDWOOD bush, waterfront preferred or good creek, within 15 miles of City. Write Box 142, Examiner.

COUNTRY STORE, WITH LIVING Quarters, equipped with Hydro. Write Box 132, Examiner.

HIGHEST PRICES PAID FOR RAGS, Paper, Iron, and Metals. J. Burfield Dial 8368.

STOVES, FURNITURE. ALF HUDSON, Lakefield Telephone 65

POULTRY — PAY HIGHEST PRICES M. Glshman Dial 8296.

LIVE POULTRY — MARKET PRICE M. Katz 6850. 342 Stewart

STOVES AND FURNITURE WANTED Telephone 4115, Nights 6294.

LIVE POULTRY WANTED — MARKET Prices A. Lantin. Telephone 6297.

LIVE POULTRY — PAY HIGHEST Prices M Florence Telephone 6823

GARAGE. TELEPHONE 3234.

UNFURNISHED ROOMS, CENTRAL. Write Box 125, Examiner.

CHILD'S HIGH CHAIR. DIAL 8887.

TEN CORDS OF HARDWOOD FOR Separate School No. 8, Otonabee. Telephone 6024.

WANTED

15 Miscellaneous 15

BASSWOOD HEADING BOLTS, 5" UP, cut 34" long. Kingdon Barrel Factory. Telephone 3230.

FARM TO RENT, WITH FAIR BUILDings, Fifty or Sixty Acres preferred. Telephone 8038.

WANTED
Boarding Houses
AND
Rooms To Rent
Houses and Apartments
FURNISHED AND UNFURNISHED

Please state in first letter what accommodations you have. Whether one or two in room. Single or double beds.

Number of rooms in house or apartment. With or without garage, bathroom, etc.

Amount for Rent or Board, and when available.

Canadian General Electric Co. Employment Office

18 Help Wanted, Female 18

WOMAN WANTED FOR PART TIME. Telephone 7444.

EXPERIENCED STENOGRAPHER, FAmiliar with Filing, and some Bookkeeping, Shorthand; must be fast; permanent. Elliott Stationery and Advertising Sales.

HOUSEKEEPER WANTED, SLEEP IN. Telephone 9300, Evenings.

19 Help Wanted, Male 19

MECHANIC. APPLY ARMSTRONG Garage.

MEN AND TRUCKS WANTED. TELEphone City Ice. 6363.

DELIVERY BOY, WHEEL SUPPLIED. Howland's Grocery, 159 Douro.

19x Agents Wanted 19x

TWO DEPENDABLE PERSONS WANTed to take charge local Paula Routes, handling 300 Home Needs, including Coffees, Spices, Extracts, Toilet Articles, Medicines and Soaps. Permanent. Excellent earnings. No experience or capital required. Write Wm. Purnell, 21 St. Paul Street E., Montreal.

GET INTO FOOD
To-day's Most Important Business.
If You Have Been Selling Aluminum Ware, Electrical Appliances, Washing Machines, Automobiles or Accessories and other Commodities now affected by war priorities which may have left you without a job, you will be interested in learning details of a business not curtailed by present day conditions. Sell Groceries and other daily Necessities. We have Openings in nearby Counties. For full particulars, write The J. R. Watkins Company, Dept. O-P-2A, 2177 Masson Street, Montreal, Que.

20 Employment Wanted 20

CAPABLE REFINED LADY WANTS Housekeeping Position for respectable Widower or Bachelor in City. Write Box 161, Examiner.

CANADIAN LEGION HAVE LISTS OF Competent Returned Men to Fill Temporary or Permanent Positions. Give the ex-Soldier a chance to work for you. Telephone 6203.

21 Boarders Wanted 21

GENTLEMEN, CENTRAL. DIAL 4350.

COMFORTABLE ROOM AND BOARD for Two, East City. Dial 9227.

GENTLEMEN BOARDERS. 510 WATER Street.

ROOM AND BOARD, IN QUIET HOME, for Gentleman. Telephone 4898.

BOARDERS, GENTLEMEN OR GIRLS. Telephone 4314.

BOARDERS WANTED — FURNISHED Warm Front Room, suitable 2 Gentlemen, close to C.G.E.; good Board; reasonable rates. 183 Stewart Street.

MEN BOARDERS. 348 STEWART. 9373.

TWO MEN BOARDERS. 27 EDGEwater Boulevard.

WHO CAN DO IT

22b Painters & Decorators 22b

COLEMAN BROTHERS — SMART MOdern Decorating. For Free Estimates Telephone 4485. 447 George, North of Brock.

WE INVITE YOU TO USE OUR MODERN AND UP-TO-DATE
DECORATING
SERVICE
HAROLD COLEMAN
336 GEORGE ST. 'PHONE 9922
"Rear Entrance on Market."

22f Miscellaneous 22f

MOVING AND CARTING OF ALL Kinds. Deal's Cartage. Telephone 4989.

DUSTLESS FLOOR SANDING, FLOORS Laid and Refinished, Decorating William Higgins Dial 8887

RUGS—BEAUTIFUL NEW REVERSIBLE Rugs made from Old Carpets. Comforters Re-covered. Feather Ticks made into Attractive Down-proof Comforters. Telephone 7411

DUSTLESS FLOOR SANDING, CHAMberlain Weatherstripipng and Caulking J H Vance 773 Aylmer 7835

CHIMNEYS CLEANED FURNACES Vacuumed. Telephone 3962.

WHO CAN DO IT

22f Miscellaneous 22f

REPAIRS
WASHING MACHINES,
REFRIGERATORS
TIRES CARS
Save your Tires. A slight Repair may mean months of extra Service. Guaranteed Work.
DAWSON'S
SERVICE STATION
Corner of REID & McDONNEL
Telephone 4754

22j Wood Cutting 22j

WOOD SAWING. 6643. MARTIN.

25x Dressmaking 25x

E. MITCHELL, DRESS AND MANTLEmaking Alterations. Telephone 4936. 593 Harvey Street.

DRESSMAKING — SUITS, COATS, ALterations all kinds, Button Holes, Buttons Covered. Twenty years' experience. Mrs. Sturrett, 247 Park, next Campbell's Dairy.

LOST

GREEN SKI MITT. TELEPHONE 6211. Reward.

RED COCKER SPANIEL, CHILD'S PET. Telephone 9698.

BLONDE PETERBOROUGH SKI, BEtween Bethany and Peterborough. Reward. Dial 3069.

CHANGE PURSE, CONTAINING SUM of Money, vicinity of Simcoe and George Streets. Reward. Write Box 163, Examiner.

PAIR OF GLASSES, CHAIN, NORTHend. Telephone 6992, between 6-8. end. Telephone 6992, between 6-8. Reward.

WRIST WATCH, IN LOCAL HOTEL, Saturday Night, February 14. Finder please Telephone 5925.

LADY'S YELLOW GOLD WRIST Watch, George Street, or on Market Square. Finder please leave at Examiner.

LEATHER CASE, WITH THREE KEYS. Please leave at Y.M.C.A.

TIRE CHAIN. DIAL 8298.

FOUND

BROWN AND WHITE HOUND. OWNER may have same by paying for advertisement. Dial 5012.

PROFESSIONAL

44 Lawyers 44

P. D. SCOLLARD, Barrister, Solicitor. Bank of Toronto Building. Telephone 9939.

JOHN O. WELDON — Barrister, Solicitor, Notary etc. Office, 355 George Street. Telephone 9230.

JOHN A. BRADSHAW — Barrister and Solicitor. 360 Water. Telephone 9884

ELLIOTT & CHANDLER — Barristers etc. Money to Loan. Offices, Kresge Building. Telephone 6675. A. L. Elliott K.C., M.P.P. R. J. Chandler, B.A.

HON. G. N. GORDON, K.C.
Law Office, 395-397 George Street.
Telephone 3577. Money to Loan.

JACOB LOW — Barrister, etc. Mortgage Loans. Suite 1-2, 435 George Street (over Toronto Savings and Loan Co.). Telephone 7423, Nights 6214

PECK, KERR & McELDERRY—BARristers, Solicitors. Money to Loan. Offices: 415-417 Water Street. Telephone 4681. E. A. Peck, K.C. F. D. Kerr, K.C. V. J. McElderry, K.C. Walter H. Howell.

W. B. GORDON
Barrister, Solicitor
395 George Street.
Telephone 3577.

W. R. PHILP — Barrister, Solicitor Notary Public. 385 Water Street Telephone 8412.

Chiropractors

COLDS, SINUS, THROAT CONDITIONS. C. M. Lawrence, Kresge Building Telephone 6724.

M. C. GOODWIN, CHIROPRACTOR and Physiotherapist, 108 Barrie Building, 312 George. Telephone 8795 and 5865.

THE STARS SAY . . . .

By GENEVIEVE KEMBLE

For Tuesday, February 17.

JUDGING by the lunar transits this should be a very lively and enterprising day, with initiative, enthusiasm for new projects probably inspired by bold and original ideas. Innovations, novelty, strange slants on current problems may engage the attention, but this out-of-the-ordinary activity may incite enmity, antagonism and lack of support from superiors, employers, public bodies or major organizations.

Those whose birthday it is may prepare for a year of surprising advantages, with new and original propositions, born of independent, revolutionary, even spectacular ideas which must be pushed by personal initiative, courage and determination, since little encouragement will come from orthodox, public or established sources. Old friends or relatives may be more sympathetic.

A child born on this day while being sound and logical may have some startling ideas out of customary grooves, which may arouse opposition from influential sources.

—BUY VICTORY BONDS—

Hockey's Big Seven

By The Canadian Press.

Although New York Rangers took a double tumble on the week-end, Bryan Hextall came through with three scoring points to maintain the lead in the National Hockey League scoring list with a total of 45 points on 21 goals and 24 assists. His linemates, Phil Watson and Lynn Patrick also remain in the second and third slots, the former two points behind the leader and Patrick four in arrears.

Detroit's Don Grosso made a five-point jump to boost his count to 36 and a tie with Gordie Drillon of Toronto for fifth place, two points behind Bill Thoms of Chicago who was held scoreless over the week-end. Bracketed in seventh position with 35 points apiece are the Boston pair of Milt Schmidt and Bobby Bauer.

—BUY VICTORY BONDS—

NOTICE

NOTICE

All Persons having any CLAIM or CLAIMS against THOMAS EARLY, late of the City of Peterborough, Labourer, Deceased, or against the Estate of the said THOMAS EARLY, Deceased, who died on or about the Twelfth Day of January, 1942, are hereby notified to send their names and addresses and full particulars of their Claims, duly verified by affidavit, to the undersigned Solicitors for the Executor of the Last Will and Testament of the said Deceased, on or before the Second Day of March, 1942, after which last named date the Executor will proceed to distribute the Assets of the Estate among the parties entitled thereto, having regard only to the Claims of which he shall then have had notice.

DATED at Peterborough, this 30th Day of January, 1942.

PECK, KERR & McELDERRY,
415-417 Water Street,
Peterborough, Ontario,
Solicitors for the Executor.

NOTICE

All Persons having any CLAIMS or CLAIM against MICHAEL HARAN, late of the City of Peterborough, Plasterer, Deceased, or against the Estate of the said MICHAEL HARAN, Deceased, who died on or about the Thirteenth Day of January, 1942, are hereby notified to send their names and addresses and full particulars of their Claims, duly verified by affidavit, to the undersigned Solicitors for the Executor of the Last Will and Testament of the said Deceased, on or before the Second Day of March, 1942, after which last named date the Executor will proceed to distribute the Assets of the Estate among the parties entitled thereto, having regard only to the Claims of which he shall then have had notice.

DATED at Peterborough, this 30th Day of January, 1942.

PECK, KERR & McELDERRY,
415-417 Water Street,
Peterborough, Ontario,
Solicitors for the Executor.

Ice Carnival Is Huge Success

WARKWORTH, Feb. 16—(ENS).—On Wednesday the ice carnival sponsored by the Red Cross Society was largely attended. The spectators enjoyed all the events. There was a large number in costume. The refreshment booth in charge of Mrs. T. Somers was well patronized.

The winners of the prizes are:

Senior ladies' character or fancy costume, Evelyn Denike, Muriel Covert.

Senior gent.'s character or fancy costume, Donald Angus, Richard Schraeder.

Junior ladies' character or fancy costume, Alice Nelson, Joan Mallory.

Junior gent.'s character or fancy costume Harold Chuckley, Ronald Covert.

Senior ladies' comic, Mary Stewart, Beth Maidens.

Senior gent.'s comic, Gerald Hutchinson, Gordon Weller.

Junior ladies' comic, Arlene McKee, Joan English.

Junior gent.'s comic, Hugh Phillips, Willard English.

Youngest skater on the ice, Four-year-old Lorraine Nelson.

Catch the rabbit, Gwen Churchley.

Partners' race Elaine Grant and Ambrose Atkinson.

Boys' race, under 12, Arthur Makepeace, Willard English.

Girls' race under 12, Arlene McKee, Alice Nelson.

Boys' race, under 15, Stanley Churchley, George Meiklejohn.

Girls' race, under 15 Beth Maidens, Mary Stewart.

Ladies' race, open, Elaine Grant, Clarnice Hutchinson.

Men's race, open, Stanley Churchley, Allan Buchanan.

The judges were Mrs. A. B. O'Connor, Mrs. M. E. Smith, and J. F. Boyce.

—BUY VICTORY BONDS—

Topheavy Scores Follow Hockey Spree

HASTINGS, Feb. 16.—(ENS)—In a freescoring battle here Friday night, Bluedevils defeated Rangers 14 to 12. Rangers did not have their regular net-minder on hand and this partially accounted for the high score.

Chief marksmen were Kenneth Wellman and Leo Petticrew with five apiece for the winners and Paul Petticrew who counted seven for the Rangers. Other goalgetters were Vincent Herrington and Ray Oliver for the Bluedevils and Jack Scriver, Les Scriver and Bill Herrington for the Rangers.

Kenneth Wellman suffered a painful cut over his left eye when he was struck by the stick of a playmate.

The line-ups were:

Rangers: Paul Petticrew, Jack Scriver, Ken Oliver, Bill Herrington, Les Scriver, Ron Lockhart.

Bluedevils: Ken Wellman, Leo Petticrew, Roy Scriver, Vincent Herrington, Stafford McKenty, Ray Oliver.

—BUY VICTORY BONDS—

Dorothy Dix

(Continued from Page 5)

him, but I don't know how to answer him. What is your advice to an

UNDECIDED JULIET.

ANSWER: Well, Juliet, if you marry your young bookkeeper, you will be a lot more certain of regular eating than you will if you go on the stage. In these times when theatres are few and far between and when thousands of experienced good actresses are "at liberty."

DOROTHY DIX.
(Ledger Syndicate)

AUCTION SALES

HOUSEHOLD FURNITURE, MRS. MELville Elliott, Lot 18, Concession 1, Township Emily, at Orange Corners, Tuesday, March 3; Contents 7-Roomed House, 15 sheep, 65 Hens, Geese, 400 Bushels Oats, Hay, etc. Further announcements later. J. H. Miles, Auctioneer, Office 211 Hunter. Dial 4115, Residence 9122.

MILES' AUCTION ROOM, 211 HUNTER, Wednesday, February 18: Day Bed, New Mattress, Hall Racks, Tables, Breakfast Suite, Chairs, Beds, Springs, Mattresses, Sideboards, Chesterfield Suite, Dining Suite, Dishes.

AUCTION SALE — RICHARD STOCKdale, 6 miles East of Havelock, No. 7 Highway, February 24th, 1:00 o'clock sharp: 10 Fine Young Cows, Young Cattle, 4 Horses, Machinery, Hay, Grain.—Golden Andrews, Auctioneer. Telephone 3179, Norwood.

—BUY VICTORY BONDS—

CAMPBELLFORD

W.A. Group Hold Valentine Social

CAMPBELLFORD, Feb. 16 (ENE). — Valentine hearts, flowers and flags formed the decorating motif of St. John's Sunday School parlors on Wednesday when members of the Evening Auxiliary held a Valentine tea and program.

Features of the afternoon were the vocal offerings of Francis DeCarrol and Miss Jean Tubbs both of whom offered two groups which were greatly appreciated. Mrs. A. G. Watson and Mr. Arnold Bates were their accompanists. Other numbers on the program included a piano solo by Miss Patricia Ironside and community singing lead by Arnold Bates. The group realized upwards of $30 from the entertainment and this will go towards the general fund. Mrs. Carl Johnston the president expressed her appreciation to the gathering for supporting the affair. She was assisted in receiving by Mrs. G. N. Maxwell and Mrs. J. D. Mills. Mrs. W. F. Scott, Mrs. Ray Thompson, Mrs. George Hawthorne and Mrs. C. W. Turner poured tea while other members of the Auxiliary served.

IMPORTANT CALLS

Police 3535
Fire Dept. 5711
Nicholls Hospital 4691
St. Joseph's Hospital 3561
Examiner 4641

—BUY VICTORY BONDS—

Gilmour Ladies Make 7 Quilts

GILMOUR, Feb. 16 — (ENS). — Seven quilts were quilted at Gilmour Church with seventeen ladies present. The work was started in the morning and a pot luck dinner was served at noon. The quilts were finished at 4.30.

The Young Mission Circle met at the home of Mrs. Harry Blewett to quilt a flower quilt. The funds of this quilt are to go for war work.

—BUY VICTORY BONDS—

Note to Adolf Hitler: Canadians are going to buy Second Victory Loan Bonds to help build the planes and tanks and guns that will insure the defeat of you and your Axis partners.

QUICKIES

"If you miss anything lady, dey say dem Examiner Want Ads gits awfully good results."

DAILY CROSSWORD

ACROSS
1. Forms a jellylike material
5. Cut up
9. Region
10. Symptom of epilepsy
11. Persian coin
12. Shaggy mammal
13. Outlaw
15. Cabbage salad
17. King of Bashan
18. Head (slang)
20. Piece out
21. Marry
23. Old length measures
25. The (Sp.)
26. Norse god
28. Molded masses
30. Proffer
33. Rage
34. To be of importance
36. At home
37. Type measure
38. Isaac's son
40. Large worm
43. Two-wheeled carriage
45. Metal
46. Pronoun
47. Drooping
49. A meal
52. Persia
54. To blind
55. Vedic god
56. Elliptical
57. Stagger
58. Meshed fabrics

DOWN
1. Building for automobiles
2. Ireland
3. Guide
4. Salty
5. Part of locomotive
6. Colors
7. Papal scarf
8. Small parrot
13. Bend
14. Tax
16. People of Wales
19. Boast
22. Skillful
24. Hindu garment
27. Network
29. Weather-cock
30. Greek letter
31. Intimate
32. Pause
35. A foray
39. Concord
41. Bombards
42. Weight of India
44. Deep ravine
48. Part of window
50. Glacial snow
51. Tidy
53. Nothing

Saturday's Answer

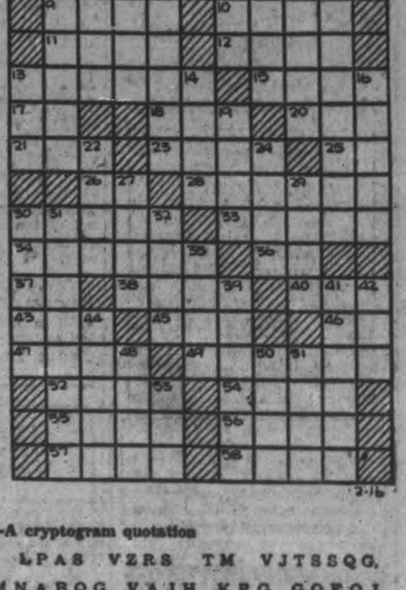

CRYPTOQUOTE—A cryptogram quotation

OAX CRO LPAS VZRS TM VJTSSQG, LXS SZQ MNABQG VAJH KRG GQEQJ LQ JQKRPPQH—ZAJRKQ.

Saturday's Cryptoquote: THE GREATEST THOUGHTS ARE THE SIMPLEST; AND SO ARE THE GREATEST MEN—HARE.

Distributed by King Features Syndicate, Inc.

ROOM AND BOARD —By Gene Ahern

SCOTT'S SCRAP BOOK —By R. J. Scott

Home Service

Lovely Curtains Are Easy to Make

Spring Style Wears Corsage

What could be more charming than these fresh, flowing curtains of white organdie, crowned with artificial flowers!

You can make them easily yourself—ruffles, swag and all!—with a few professional hints.

Your swag is nothing but a straight piece of goods about one and a third times the length of your valance board, and twice as deep as the finished swag.

You snip off its ends on a slant and cut the lower edge in a broad scallop. Sew the ruffle to this lower edge and stitch tape to the top edge; then drape swag and tack tape to valance board.

Measuring the side draperies, add two inches for shrinkage and take them up in a tuck near the top. When you sew the ruffles on, allow plenty of fulness at the corners to prevent "hooping."

Simple, with our 32-page instruction booklet to guide you! Shows with diagrams and pictures how to make swags and cascades, fitted valances, French pleats, cornices and many lovely curtain and drapery styles.

For your copy of "New Ideas in Making Curtains and Draperies" send 15 cents in coin or stamps to Examiner Home Service, Peterborough. Be sure to write plainly your name, address, and the name of booklet.

BARCLAY ON BRIDGE

WRITTEN FOR THE EXAMINER

By SHEPARD BARCLAY

"The Authority on Authorities"

ARE THERE ENOUGH?

WHEN YOU think about bidding a slam, two basic problems must be in your mind. Can you get in the lead before the defenders have taken the setting trick? That is the first one, but the second is equally important. Once you get in the lead, can you then take the necessary number of tricks, without having to give up the fatal one? Experts who refuse to use artificial ace-showing conventions will grant you that those devices are more accurate to settle the first problem. In sticking to natural bidding, however, they gain a certain amount of greater accuracy in diagnosing whether your side has enough trick-takers.

North: ♠ A 8 4 2 ♥ 9 4 2 ♦ A 6 3 ♣ 8 6 2

West: ♠ 10 6 ♥ Q J 10 ♦ Q 9 8 5 ♣ J 10 7 4

East: ♠ J 9 ♥ 8 7 6 ♦ K J 10 4 ♣ Q 9 5 3

South: ♠ K Q 7 5 3 ♥ A K 5 3 ♦ 7 2 ♣ A K

(Dealer: East. North-South vulnerable.)

	East	South	West	North
1.	Pass	1♠	Pass	2♠
	Pass	4 NT	Pass	5♥
	Pass	5 NT	Pass	6♣
	Pass	6♠		
2.	Pass	1♠	Pass	2♠
	Pass	5♠		

This deal, in a team match, produced a clear-cut victory for the natural bidders, as tricks lower down in the deck than the ones taken by aces and kings swung the balance. As both tables the opening lead was the heart Q, and it became immediately apparent that there was no earthly chance for the declarer to take 12 tricks unless the defenders would make a mistake in discarding. This they refused to do, so one team made its 5-Spades and the other was set at 6-Spades.

Where natural bidding was in use, South realized that, even if his partner had both missing aces, the contract might be set just as it was, if the side got into a slam. North could easily hold both those aces and still have about a minimum hand for a raise. When South bid 5-Spades, therefore, he was in effect asking North whether his raise to 2-Spades had been on a hand barely justifying that or on one richly justifying it. If it had been about a maximum, North would have gone to 6-Spades, but it was a minimum, so he passed the 5-Spades.

• • •

Tomorrow's Problem

North: ♠ J 10 9 8 ♥ K Q 2 ♦ 8 6 3 ♣ 10 8 3

West: ♠ K 5 4 ♥ J 10 7 5 ♦ J 7 ♣ J 6 5 2

East: ♠ A Q 3 2 ♥ 8 ♦ A Q 10 4 2 ♣ K 9 7

South: ♠ 7 6 ♥ A 9 6 4 3 ♦ K 9 5 ♣ A Q 4

(Dealer: South. East-West vulnerable.)

If East bids both diamonds and spades, and West ultimately doubles your 3-Hearts, how would you play to limit the set to one trick after you win the second round of diamonds?

—BUY VICTORY BONDS—

Seized Grain Rotting

JERUSALEM, Feb. 16.—(Delayed)—(AP).—Polish circles said to-day that enormous quantities of grain forcibly requisitioned from peasants by the Germans now were rotting unsheltered. Occupational authorities were reported to have been unable to master the storage of grain and other commodities and the Poles described their specially built elevators too small.

LI'L ABNER —By Al Capp

HENRY —By Carl Anderson

DONALD DUCK —By Walt Disney

BLONDIE —By Chic Young

MUGGS AND SKEETER —By Wally Bishop

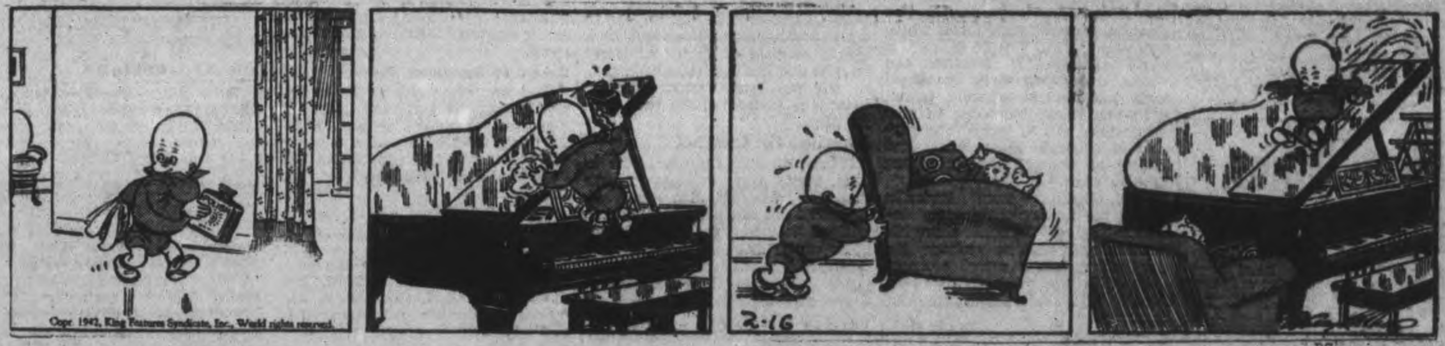

BRICK BRADFORD —By William Ritt and Clarence Gray

TILLIE THE TOILER —By Russ Westover

Mission Circle Sponsors Valentine Tea

MILLBROOK, Feb. 16—(ENS).—An enjoyable social event of Wednesday afternoon was the Valentine tea sponsored by the Golden Links Mission Circle, and held at the Parsonage from 4.30 to 6 p.m., the president, Mrs. Henry W. Gray, and the vice-president, Mrs. M. E. Hobbs, receiving the guests.

Ten tables were in use for the tea; Miss E. L. Hetherington, honorary president, presiding at the hostess table. Individual hostesses for the smaller tea tables were Mrs. Hobbs, Mrs. Edmund Ball, Mrs. E. Paulson, Misses Jean Burnham, Marjorie, Skitch, Beatrice McDowell, and Phyllis Reid, Mrs. D. L. Lunn and Mrs. H. W. Gray. Ten dollars was realized from the tea; music while service was in progress was supplied by Miss Audrey Wood at the piano.

Following the tea, the regular meeting of the Circle was held with Mrs. Gray in the chair. It was decided to arrange if possible for a set of slides on China to be shown in the church the third week in April, with a missionary play as an added feature of the program. Further details will be worked out at the March meeting to be held at the home of Ds. D. L. Lunn on the third Thursday in the month.

The guest speaker was Mrs. Franklin Bannister, who brought a practical and inspiring message relative to "What the Mission Circle Can Do For Us, and What We Can Do for the Circle." A written questionnaire helped to open up the discussion and to bring practically all present into active participation, the organization undoubtedly meaning much more to the members after Mrs. Bannister's fine talk and leadership. The Easter thankoffering envelopes were given out, and as a concluding number Mrs. Gray and Jean Burnham covered two chapters of the study book, the W.M.S. Watchword bringing the gathering to a close.

—BUY VICTORY BONDS—

Chickens Scarce On Farm Market

Chickens were scarce on the produce market Saturday, selling at 25 to 27 cents for last year's birds, and around 32 cents for the 1942 offerings.

Eggs were plentiful at 30 to 40 cents. The largest ones sold up to 40 cents, but those that were ungraded were generally marked at 32 and/33 cents. Butter was steady at 35 to 38 cents, most of selling at 37 cents.

Potatoes were unchanged at $1.75 a bag. James Healey of Asphodel brought in 31 bags of White Stars and sold the lot at $1.75 before the noon hour.

H. N. Gill quoted lamb at 18 and 20 cents a pounds; pork, 17 and 19 cents, and beef 16 and 18 cents.

Norman Moncrief's apple prices were: Spies, $2.75 a bushel or 75 cents a peck; Talman Sweets and Russets, 60c a peck or $2 a bushel; Starks, 50c a peck of $1.85 a bushel. J. H. Johnston's bushel prices were: Spies, $2.50; Starks and Ben Davies, $1.85.

Vegetables were at the same price level as a week ago; carrots and parsnips 35 cents for six-quart basket lots; turnips, 3 for 10 cents; cabbages, 5 and 10 cents; potatoes, 40 cents the 6-quart basket.

Arthritic Pains Curbed Quickly

The new prescription Rosal starts circulating through your blood helping to remove poisons that often cause soreness and rheumatic and arthritic pains. These pains should quickly subside and you should feel better and stronger. Just send your name, card will do, for $1,00 Rosal free. No cost. No obligation. Just tell others if it curbs your arthritic pains. Knox Co., F-37 Knox Bldg., Fort Erie North, Ontario.—(Advt.)

MORE ABOUT—

Adverse Days

Continued from Page 1

Beaverbrook's Daily Express, however, all London newspapers which took a stand expressed misgivings.

"We must endure anything, certainly," said the Daily Mail, "but go on offering us tears, sweat and blood in monotonous gloom of stoical resignation is now to confess...that something is seriously wrong with the conduct of the war as a whole."

The Daily Mail warned the Prime Minister that "if he does not make radical changes in the general direction of our war effort now, the day may come when these changes will be forced by the impact of further disasters."

Only the Express came to his unqualified support with the exhortation that "we must stand together under the great leader this land has produced for its trial."

Essentially, this was the Prime Minister's message:

Formidable as are the factors against Britain, they are outweighed by those in her favor. Therefore, the country must preserve its unity and its confidence in itself.

Put Good and Bad Together.

He asked Britain to put "the good and the bad side by side and let us try to see exactly where we are."

"The first and greatest of events," he began, "is that the United States other factor in the whole world in the war with us....

"I cannot believe there is any other factor in the wohle world which can compare with that.

"That is what I have dreamed of, aimed at and worked for, and now it has come to pass."

Mr. Churchill also cited the might of Soviet Russia, whose example of unity amid adversity he laid before the British people.

"The Russian armies have not been defeated," he said, "they have not been torn to pieces....They are advancing victoriously, driving the foul invader from that native soil they have guarded so bravely and loved so well....

"Here, then, are two tremendous facts which will in the end dominate the world situation and make victory possible...."

The leader who rallied the British people after Dunkirk with the promise only of "blood, sweat and tears" gave them only a new promise of "a hard, adverse war for many months to come."

In a stirring conclusion he bid them "draw from the heart of misfortune the vital impulse of victory....Let us move forward steadfastly together into the storm and through the storm."

He reviewed Britain's vast and complex problems before Japan's declaration of war, just keeping "our heads above water at home," and asked whether, in view of the narrow margin of survival in the west, "could we have provided for the safety of the Far East against such an avalanche of fire and steel as has been hurled upon us by Japan?"

He announced candidly that Japan, by plunging int the war, had put "another heavy and terrible side to the account" he was rendering the empire.

"Tonight the Japanese are triumphant," he said gravely. "They shout their exaltation around the world. We suffer, we are taken aback. We are hard-pressed.

"But I am sure, even in this dark hour, that criminal madness will be the verdict which history will pronounce upon the authors of the Japanese aggression."

Wants No Under-Rating.

"We must not under-rate the power and malice of our latest foe But neither must we undervalue the gigantic, overwhelming forces which now stand in line with us in this world struggle for freedom, and which, once they have developed their full natural inherent power, whateever has happened in the meanwhile, will be found fully capable of squaring all accounts and getting all things right for a long time to come."

First reactions from Australia echoed the London newspapers' demands that Mr. Churchill share his multitudinous duties, reshape his war cabinet along more compact lines, with the ministers freed of departmental duties, and shake out deadwood.

Unfair Action

The Melbourne Argus said under the heading "No Time For a One-Man Band," that "if Mr. Churchill accepts blame for major disasters and, at the same time, demands a vote of confidence he is acting unfairly and puzzlingly."

The Melbourne Age said it would "be a grievous misjudgment to imagine that criticism of strategic direction is a symptom of defeatist spirit."

This, apparently, was in comment on Mr. Churchill's pointed observation that the Russians, in their direst peril, "did not fail to bickering among themselves" nor lose faith in their leaders and try to break up the government.

"A weakening in our purpose and, therefore, in unity—that is the mortal crime," he said. "Whosoever is guilty of that crime or of bringing it about in others, of him let it be said that it were better that a millstone were hung about his neck and that he were cast into the sea."

The Times, also touching on that point, said that "for the most part the criticism has been of a legitimate and constructive order which Mr. Churchill welcomes and, if it has been growing in volume, the cause is not to be found in any lack of essential unity."

Use The Bible For Guidance In Stress Time

HAVELOCK, Feb. 16 — (ENS). — A fine talk on how the Bible can be used as a guide to Christian faith and conduct was given by Mrs. James Cochrane at Havelock W.M.S. She gave the following suggestions for Bible study. If you have the blues, read Psalm 27. If you are losing confidence in your friends read I. Corinthians 13. If you are out of sorts read Hebrews 12. If you are discouraged about your work read Psalm 126. If people seem unkind read John 15. If your pocketbook is empty read Psalm 37. If you can't have your own way in everything keep silent and read James 3.

The February meeting was held on Thursday at the home of Mrs. Charles Roberts, with 20 members present. It opened with the doxology and the Lord's Prayer in unison. Devotional exercises were taken by Mrs. Annie Anderson, and the topic was "The faith by which we live." Quiet music was played by Mrs. Harry Watson during the reading of the hymn, "Lord, Thy Word abideth."

A telegram was received from the chairman of the Dominion Board of Missions rearding the sugar rationing. It asked for full co-operation. The leaders of the Mission Band expressed thanks for all asisstance received at the Valentine tea. Miss Annie Young gave a short talk on Temperance.

Mrs. Wing announced plans for the Victory autograph quilt which has been started. Mrs. Herb. Hoard, delegate, gave a report on the Presbyterial meeting held in Mark St. Church, Peterborough, on January 27.

MORE ABOUT—

F.D.R. Speaks

Continued from Page 1

six-year issue maturing March 1, 1948, bearing a coupon of 2½ per cent; and a 12-year issue maturing March 1, 1954, bearing interest at three per cent.

Supplementing the efforts of the 15,000 salesmen whose job will be to try to reach every citizen will be a special canvass of industrial, commercial and business establishments, for the most part carried out by committes formed within each major plant.

Impossible For Churchill

Prime Minister Churchill was to have taken part in last night's broadcast with Mr. King and Mr. Roosevelt but Mr. King said he was advised Saturday that pressure of other duties made it impossible.

Mr. King said: "Whether world chaos will follow in the wake of universal destruction, or world security will be established, will depend upon the contribution of every nation still possessing freedom."

The loan would have two effects, Mr. King said: first, its proceeds would make possible a greater national war effort than could otherwise be achieved; and second, the proceeds would make possible a greater combined effort on the part of the United Nations.

"It is because our enemies have increased in numbers and in power that need for increasing our actual fighting strength, in all these directions, is greater today than at any time since the outbreak of the war."

Mr. King outlined the uses to which the money would be put—increase and maintenance of the armed forces; the provision of supplies and equipment for Canada's forces and those of other Allied powers; and to help provide the funds to make a gift of $1,000,000,000 worth of supplies and foodstuffs to the United Kingdom.

But in addition, the prime minister said, the loan proceeds will help bring about a new world order, which already was on its way.

"The forces which have combined to work such havoc throughout the world," he said, "have equally combined to bring together the forces of freedom.

"Today the British and American peoples are associated in a close union to preserve and to restore the freedom of mankind. In that union will be found the foundation of the new world order. That union has been achieved so quickly and so completely that it is difficult to realize how significant it is to our own and to the world's future."

Visitor In Canada

Mr. Roosevelt described his radio audience as "my neighbors of Canada." He spoke of his personal relationship to the Dominion which began 58 years ago when, at the age of two, his family started taking him to New Brunswick for holidays.

Four years ago, he said, he had given assurance that the people of the United States would not stand idly by if domination of Canadian soil were ever threatened by an aggressor.

Prime Minister King had responded with an intimation that Canada would man the international boundary against any attack upon the United States.

"These mutual pledges are now being implemented," Mr. Roosevelt said. "We now are joined with the other free peoples of the world against an armed conspiracy to wipe out free institutions wherever they exist.

"Freedom—our freedom and yours—is under attack on many fronts. You and we together are engaged to resist the attack on any front where our strength can best be brought to bear."

Mr. Roosevelt praised Canada's war effort as "the achievements of a great nation" and said Americans were proud to be "your neighbors."

Australian Natives Prepare

This photo was taken in Australian territory where the threat of Japanese invasion has become acute. It shows a native being introduced to the gas mask. This modern device blends incongruously with the warrior's tribal paint.

MORE ABOUT—

Singapore

Continued from Page 1

er, a mine layer and one transport were forced ashore.

Japanese dispatches said that by the time the defenders decided to capitulate Singapore had been virtually encircled by three converging columns of Japanese troops, which seized the reservoirs on which the city depended for water, captured three of its four airfields, seized the fortfied island of Blakang Mati south of the harbor and silenced great defence batteries along the coast.

Ready To Surrender.

The first hint that the defenders were ready to surrender came at 2.30 p.m., yesterday (1.30 a.m. E.D.T.) when four British officers, headed by Major Wilde, approached the Japanese lines with a white flag, said Domei.

The officers were conducted to Lt.-Gen. Tomoyuki Yamashita, commander of the Japanese forces in Malaya, and advised him the garrison wished to surrender, the news agency said. Lamashita demanded unconditional surrender—and the Britons returned to the lines with the understanding they would return by 5.30 p.m. with their answer.

The articles of surrender finally were signed at 7 p.m. (6 a.m. (E.D.T.) in the Ford motor plant at the foot of Bukit Timah hill northwest of the city, where some of the bitterest fighting of the siege had taken place. It provided for cessation of hostilities three hours later. Lt.-Gen. A. E. Percival, commander of the Singapore garrison, and Lt-Gen. Yamashita signed the artices.

The surrender came just a week after the Japanese had launched their all-out assaut upon the island and wrote finis to a 10-week campaign during which they had smashed their way 400 miles down the Malay peninsula from the Thailand frontier.

MORE ABOUT—

Rich Oil Centre

(Continued from Page 2)

Assault on Java.

Observers here believed that the Japanese, with the conquest of Malaya complete would attempt to fight their way across Southern Sumatra and establish a base on 20-mile-wide Sundra Strait for an all-out assault upon Java.

The Netherlands Command declared that the parachute attack which preceded the sea-borne invasion had been a complete failure. Only a few isolated groups of the aerial troops dropped from a fleet of 100 planes on Saturday still were alive yesterday, and these were being rapidly mopped up headquarters said.

The parachutists, armed with submachine guns and light mortars, landed at three main points, at two of which the Japanese were almost wiped out in savage hand-to-hand fighting.

Authoritative sources said that both Indies and Allied planes were taking part in the battle developing in Southern Sumatra.

Identity of the Allied planes was not specified, but it is known here that British, Australian, and American aircraft have been active in the East Indies.

At least five Japanese planes were reported shot down during the parachute assault and a bombing attack which preceded it.

Sharp fighting continued, meanwhile on several other fronts where the Japanese are attempting to widen footholds.

Yesterday's communique said the defenders were continuing to offer stubborn resistance to the enemy in Southern Celebes, particularly in the vicinity of Macassar. It said, however, that the Japanese had occupied the Anambas Islands, about midway between Singapore and Borneo, and reported light enemy activity elsewhere in outlying Indies possessions.

—BUY VICTORY BONDS—

MARKETS

TORONTO PRODUCE

TORONTO, Feb. 16 — (CP). — Produce market prices here today as reported by the Dominion Department of Agriculture follow:

Eggs.—A-large, 36c; A-medium, 35c; A-pullet, 32c; B, 32c; C, 29c.

Churning Cream—No. 1, lb 35c f.o.b.; 38c delivered; No. 2, lb., 32c f.o.b., 35c delivered.

Butter.—First grade solids, 34¼ to 34½; second grade solids, 32¾ to 33¾c.

TORONTO CHEESE

TORONTO, Feb. 16 — (CP). — Wholesalers quoted cheese to retaielrs at unchanged prices today: New cheese, whole, 31c; triplets, 31½c; cuts, 32c.

TORONTO POULTRY

TORONTO, Feb. 16 — (CP). — The dressed poultry market was quiet during the past week, with receipts generally being light.

Dealers are quoting producers and country dealers (nominal):—

Broilers.—1½ to 2½ lbs., grade A milk-fed, 29c; grade B milk-fed, 27c.

Chickens. — Grade A, milk-fed, over 5 lbs. 24 to 25c; 4 to 5 lbs. 23 to 24c; 3 to 4 lbs. 21 to 22c; Grade B milk-fed, over 5 lbs, 22 to 23c; 4 to 5 lbs. 21 to 22c; 3 to 4 lbs. 19 to 20c; Grade A, over 5 lbs. 22 to 23c; 4 to 5 lbs. 21 to 22c; 3 to 4 lbs. 19 to 20c; Grade B, over 5 lbs. 20 to 21c; 4 to 5 lbs. 19 to 20c; 3 to 4 lbs. 17 to 18c.

Fowl.—Grade A, over 5 lbs. 20 to 22c; 4 to 5 lbs. 19 to 21c; 3 to 4 lbs. 17 to 18c; grade B, over 5 lbs, 18 to 20c; 4 to 5 lbs. 17 to 19c; 3 to 4 lbs. 15 to 16c.

Turkeys—Grade A, 25 to 26c.

—BUY VICTORY BONDS—

Hog Quotations In Peterborough

MONDAY, FEBRUARY 16

Canada Packers quote:

Calves—Top, 12½c.

Cream.—No 1, on truck, 35c; delivered, 36c.

Butter—No. 1 prints, 36c; No. 2, 35c; No 1 solids, 35c; No 2, 34c.

Spring Chickens—2½ to 4 lbs. 17c; 4 to 4½ lbs. 18c; 4½ to 5 lbs 20c; 5 to 6 lbs. 21c; 6 lbs and over 22c; B grade chickens, 2 cents below A, and C grade 3 cents below B.

Geese—20 cents

Eggs. — A-large, 30c; A-medium, 28c; pullets, 23c; C, 20c.

The Quaker Oats Company quotes: Ontario Winter Wheat: No. 1, $1.13; No. 2, $1.12; No. 3, $1.11. Milling oats, 50c.

—BUY VICTORY BONDS—

UNITY AGAINST JAPAN

CAPE TOWN—(CP). — Pointing out the United States presented a united front in its war with Japan, Prime Minister Smuts urged all South Africans opposing government's war policy in the past to follow the American example.

East Ontario's Population Gains Steadily

OTTAWA, Feb. 16—(CP).—The Dominion Bureau of Statistics has issued preliminary census figures for the last 18 counties and districts of Ontario.

Ontario's population at last June 2, the census date, was 3,756,632, almost 325,000 above the 3,431,683 reported in June, 1931.

Following are figures for Eastern Ontario counties by cities, towns, villages and townships (1931 figures in brackets):

Hastings 62,725 (58,846). Bangor 375 (341), Carlow 538 (494), Cashel 145 (130), Dunnganon 789 (758), Elzevir 778 (914), Faraday 852 (745), Herschell 534 (636), Hungerford 2,857 (3,087), Huntingdon 1,660 (1,768), Limerick 346 (316), Madoc 1,849 (2,024), Marmora and Lake 1,280 (1,243), Mayo 526 (473), McClure 301 (214), Monteagle 1,220 (1,184), Rawdon 2,336 (2,630), Sidney 4,026 (3,627), Thurlow 5,050 (5,029), Tudor 467 (441), Tyendinag 2,582 (2,708), Wicklow 428 (377), Wollsston 881 (949); Indian reserves 760 (858).

Cities: Belleville 5,498 (13,790); towns: Deseronto 1,232 (1,476), Trenton 8,183 (6,276). Villages: Bancroft 1,076 (911), Deloro 33 (331), Frankford 1,139 (852), Madoc 1,162 1,059), Marmora 1,095 (996), Stirling 973 (938), Tweed 1,3'0 (1,271).

Durham 25,091 (25,782). Cartwright 1,267 (1,395), Cavan 1,825 (2,106), Clarke 2,828 (2,974), Darlington 4,148 (3,915) Hope 2,493 (2,776), Manvers 1,950 (2,490); towns: Bowmanville 4,084 (4,080), Port Hope 5,006 (4,723); villages: Millbrook 750 (663), Newcastle 740 (660).

Northumberland 30,771 (31,452). Alnwick 701 (755), Brighton 1,961 (2,234), Cramahe 1,987 (2,224), Haldimand 2,621 (2,859), Hamilton 2,734 (2,848), Monaghan South 652 (725), Murray 2,781 (2,669), Percy 2,233 (2,386), Seymour 2,678 (2616), Indian Reserves 170 (215); towns: Campbellford 2,979 (2,744), Cobourg 5,907 (5,834); villages: Brighton 1,641 (1,580), Colborne 987 (1,015), Hastings 748 (738).

Ontario 65,661 (59,667). Brock 2,481 (2,791), Mara 2,037 (2,301), Pickering 6,736 (5164), Rama 826 (1,027), Reach 2,552 (2,659), Scott 1,789 (1,897), Scugog 401 (420), Thorah 1,079 (1,126), Uxbridge 1,939 (2,060), Whitby 2,292 (2,082), Whitby East 6,375 (5,112); Indian Reserves 327 (384); cities: Oshawa 26,610 (23,439); towns: Uxbridge 1,391 (1,325), Whitby 5,882 (5,046); villages: Beaverton 925 (892), Cannington 753 (779), Port Perry 1,230 (1,163).

—BUY VICTORY BONDS—

East Emily News

The members of the A.Y.P.A. of St. James' Anglican Church held their regular meeting last week. After the devotional period, the evening was turned over to a euchre party, everyone enjoying a good game.

Mrs. Oswald Ruth was the guest speaker at the W.M.S. meeting of Trinity United Church, Omemee, on Thursday afternoon at the home of Mrs. David Weir, Omemee.

Born to Mr. and Mrs. Roger Price on Saturday, February 7, a daughter.

Mr. and Mrs. Vincent Fee attended the funeral of the former's aunt, the late Mrs. J. McBain, in Peterborough on Tuesday.

MORE ABOUT—

Red Forces

(Continued from Page 1)

ward from Leningrad through the Lake Ilmen sector east of the old Latvian border; thence through what is known as the Kalinin front to the central sector, where the Red army is threatening Smoensk from the north and south.

Then it runs southward toward Kharkov, in the Donets Basin, bulges westward through Dnieperopetrovsky, and curves back to the southeast to reach the Sea of Azov east of Taganrog.

269 Planes Lost.

The midweek communique announced that Germany lost 269 planes between Feb. 2 and 14 against 83 lost by Russia. Three German planes were shot down near Moscow yesterday, the communique said.

On the northwestern front, the 56th Regiment of a division of reserves just arrived from France was routed while the Red 'X' division on the southern front killed 800 Germans and wounded more than 1,000.

(The BBC said guerillas penetrated the staff headquarters of the 12th German army corps behind the Smolensk front and killed 800 officers and men, set fire to all Nazi stores and destroyed 200 trucks.)

—BUY VICTORY BONDS—

Marmora Euchre Dance Successful

MARMORA, Feb. 16 (ENS). — A successful euchre, bridge, bingo and dance was held in the town hall on Wednesday evening under auspices of Marmora Community War Workers. The prize winners were as follows: Frances Leal, lady's euchre, Mrs. Ida Nichol; men's euchre, James Gardenier; high score for bridge, Miss Reta Deacon.

Bingo was played in the council chamber and was well patronized. After lunch had been served, dancing was enjoyed. Music was furnished by Messrs. Howard Linton, Ford Woodhouse, Bruce McInroy and Harold Auger.

Master Donald Fulton, son of A. M. Fulton, principal of Marmora High School, entertained a number of his young friends at a party held on Tuesday afternoon, in honor of his seventh birthday.

Mr. William Doyle underwent an X-Ray examination in Belleville General Hospital on Wednesday.

Mrs. E. D. O'Connor is visiting relatives in Toronto for a few days.

—BUY VICTORY BONDS—

The three little angels of aggression—Hitler, Mussolini and Hirohito—don't want you to buy Canada's Second Victory Loan Bonds.

Belmont Council Receives Auditor Report

HAVELOCK, Feb. 16—(ENS). — Belmont council auditors' report was presented by Ross Barrons and William Barry and adopted at the February meeting of Belmont and Methuen council, with Reeve Isaac Anderson presiding. The treasurer's bond was renewed with the Employers' Liability Insurance Company, on a motion of Purdy and McNeely.

On motion of McNeely and Purdy council will advise Jennie Batten, county treasurer, that the east half of lot 11, concession 3, Methuen, as advertised in the 1941 tax sale should have been south half of concession 3 of Methuen, and that the council recommend that a tax deed be issued for it.

On a motion of Steenburgh and McNeely a refund of $5.74, regarding the amount of an overcharge in the 1939 roll was granted to Robert Marshall.

On a motion of Purdy and Newton council will instruct Miss Batten to have taxes removed on the west half of lot 15, concession 10 of Belmont, Henry Elliott, for year 1939.

The following accounts ordered paid: N. Giffen, treas. bond, $5.00; J. Roe, hall caretaking, $6.00; R. Williams, relief, $16; R. Marshall, $5.74; R. Marshall, relief mileage, $2.73; Roads, $71.05; R. Barrons, stamps, $2; Norwood Village, Div. Court, $18.00; G. Dafoe, reg. B.D. and M., $10.00; Peck, Kerr and McElderry, searches and deeds, $10.40; E. Fennel, insurance, $9.10; R. Barrons, insurance, post. and auditing, $22.80; W. G. Barrie, auditor, $20.00; R. Marshall, balance of 1939 salary, $17.29; I. Leshmur, rent, $4.00.

Council will meet March 7, or at call of the reeve.

—BUY VICTORY BONDS—

Buy Canada's Victory Bonds and make Hitler, Mussolini and Hirohito sore.

His Asthma Attacks Curbed

Two years ago J. Richards, 97 Park Row N., Hamilton, Ont., was an asthmatic and lost weight, suffered coughing, choking and wheezing every night—couldn't sleep. Azmo-Tabs curbed his spasms promptly and he now reports normal weight and good health. To prove Azmo-Tabs may do the same for you we will send a $1.00 package of Azmo-Tabs free. No cost, no obligation. Just tell others if it stops asthma attacks for you. Write Knox Company, 837 Knox Bldg., Fort Erie North, Ont., for your free Azmo-Tabs.—(Advt.)

Are You a Sufferer From Rheumatic Pains?

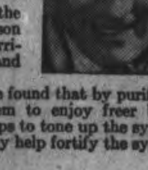

These pains come from an inflammation in the muscles and are generally caused by a deposit of poison in the blood called uric acid which produces the irritating and painful effect that causes many days and nights heavy with pain.

During the past 60 years Canadian people have found that by purifying the blood stream, Burdock Blood Bitters aids them to enjoy freer body movement with less rheumatic pain, as B. B. B. helps to tone up the system and clear up the uric acid in the blood, and probably help fortify the system against future attacks.

Price $1.00 a bottle at all drug counters.

The T. Milburn Co., Limited, Toronto, Ont.

EAT YEAST?

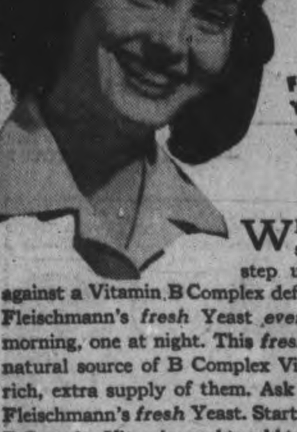

"I'LL SAY I DO! Fleischmann's fresh Yeast is such a grand way to get more Vitamin B Complex, you know"

WHY don't *you* try what so many are doing to step up vitality and guard against a Vitamin B Complex deficiency? Eat 2 cakes of Fleischmann's *fresh* Yeast *every* day — one in the morning, one at night. This *fresh* Yeast is an excellent natural source of B Complex Vitamins. It gives you a rich, extra supply of them. Ask your grocer *today* for Fleischmann's *fresh* Yeast. Start eating it now — for its B Complex Vitamins and to add to your pep!

AND, IF YOU BAKE AT HOME, please don't forget this same Fleischmann's *fresh* Yeast has been Canada's favorite for 4 generations!

MADE IN CANADA

HOLD HIGH THE TORCH OF Freedom

Do your part in Canada's fight for freedom. In the Axis' assault against democracy, freedom—everything that makes life worth while—is at stake. Only victory can preserve it.

Participate today—to the limit of your ability—in the new Victory Loan.

BANK OF MONTREAL

Weather
Colder Wednesday

Evening Examiner
Peterborough

FINAL
LAKESHORE AND CITY EDITION

VOL. LXXXV. No. 40 — PETERBOROUGH, TUESDAY, FEBRUARY 17, 1942 ★★ — PRICE THREE CENTS

BRITAIN'S NAVAL SET UP BETTERED BY NAZI FLIGHT

Red Drive Nears Novgorod

Loan Totals $51,334,000 On First Day

Several Large Amounts Included In Report On Victory Loan Drive

OTTAWA, Feb. 17 (CP) — Canadians subscribed $51,334,000 during the first day of the $600,000,000 second Victory Loan Campaign, Loan headquarters announced today.

In giving out the total of subscriptions reported overnight as at the close of business yesterday, the National War Finance Committee said the total included several amounts ranging from $1,000,000 up to $3,000,000 or more from large industrial concerns and thousands of subscriptions from employees from all over Canada.

"It includes the offerings of many small subscriptions, also," said the committee in a statement.

"The total of $51,334,000 compares very favorably with the opening day of the last Victory Loan, when $58,551,250 was announced it was said. "When winter conditions are considered, presenting added difficulties in reporting returns from local units to provincial divisions, the first day's results are regarded as decidedly encouraging."

Well Balanced Response

The Loan Committee said it was still too early to compute the actual number of subscribers in any one classification but it was evident that the campaign's first day indicated "a well-balanced response from Canadians of all ranks, men and women, workers and employers."

One feature of overnight reports was the evidence of swift response from many factories and business

LOAN TOTALS
(Continued on Page 2, Column 1)

—BUY VICTORY BONDS—

U.S. Arranging Loan For Russia

WASHINGTON, Feb. 17—(AP)—Official sources said today a new United States Lend-Lease credit of approximately $1,000,000,000 was being negotiated for Russia.

Last Fall, Russian received a similar $1,000,000,000 credit.

Officials said that this initial credit had been nearly all allocated, and a new credit was needed soon in order to plan further production of the weapons that Russia will need.

Although some of the materials promised under the first $1,000,000,000 credit have been delivered to the Russians, the exact status of these supplies is a military secret.

However it was learned officially that entrance of the United States into the war had created some shipping difficulties.

The new credit is in the negotiation stage, and the exact amount and details have not been settled.

It may take the form of a monetary loan of Lend-Lease money, a straight arrangement to Lend-Lease war materials to be repaid in kind or a credit to be repaid in any resources the Russian may find available after the war.

No Ontario Election

TORONTO, Feb. 17—(CP)—There will be no election in Ontario this year, it was learned today from a reliable Queen's Park source today. Liberal members of the Provincial Legislature decided in caucus last night against an election and the Government will introduce legislation prolonging its life beyond the five-year term which expires this year, it was said.

British Premier Will Retain Post Of Defence

LONDON, Feb. 17 (CP) — An official spokesman said today Prime Minister Churchill had declined to appoint a separate Minister of Defence, a post the Prime Minister holds at present.

He said Mr. Churchill would be "quite ready to test the opinion of the House of Commons" on his decision to retain this position along with his duties as Prime Minister, and that he also did not intend to form a separate Imperial War cabinet.

Crisis Talk Abated

Demands that Mr. Churchill delegate some of his heavy administrative responsibilities to others recently have increased in volume as the result of war reverses. Talk of a crisis threatening the life of his government has abated, however.

Appointment of a separate Defence Minister had been urged in various quarters to relieve the Prime Minister of some of his many war duties. The argument was strengthened during the furore over the escape of the 26,000-ton battleships Gniesenau and Scharnhorst from Brest to German waters last week and the loss of Singapore.

The spokesman also announced abolition of the post of Intendent General in the Middle East, to which Gen. Sir Robeart Haining was appointed May 19, 1941.

The Intendent General was described as a super-quartermaster in charge of military supplies. No reason was announced immediately for abolishing the position.

Political sources reported that a

BRITISH PREMIER
(Continued on Page 2, Column 4)

Contractors Sentenced

Ottawa, Feb. 17 (CP)

RODOLPHE E. BRULE, Ottawa contractor convicted of seven fraud charges, today was sentenced to 12 months in prison and $700 fine.

Capt. J. A. P. Haydon of Ottawa, also convicted of seven fraud charges, was sentenced to eight months in prison and $700 fine and Hector K. Carruthers, former secretary of the Board of Trade of Ottawa, convicted on one fraud charge, was sentenced to three months in prison and $200 fine.

The charges were in connection with alleged government war contracts, the accused allegedly having represented themselves as having influence with the government for the obtaining of war contracts.

Germans Hurl Tanks Against Reds

Fresh Nazi Reserves Thrown Into Fight To Hold Battered Line

By EDDY GILMORE
(Associated Press Staff Writer.)

MOSCOW, Feb. 17 (AP)—Steadily driving Russian troops on the north-western front crushed formidable German counter attacks today and were reported endangering Novgorod, strongly held enemy city 120 miles southeast of Leningrad.

Russian war dispatches said the Germans, attempting to hold their springboard points for Hitler's spring drive, hurled tanks into counter thrusts in the Donets Basin and the Russians inflicted heavy casualties. Fresh Nazi reserves were used.

Hurricane fighters and British-made tanks were hammering against the Germans in the centre before Smolensk. The army publication Red Star said reserve troops were being accumulated not only by the Germans but by the Red Army.

Six Battalions Destroyed

(From Stockholm, reports came that the Russian cavalry had recaptured 40 positions in White Russia, and that six German battalions had been destroyed at one point on the central front.)

The Soviet information bureau said 3,650 Germans had been killed in four recent engagements on the winter front, 2,500 of them in a one-day battle which resulted in the destruction of a number of Nazi dug-outs in the Leningrad region.

The Red Army forces captured two mortars, 12 machine-guns, 620 mines and a large number of automatic rifles and hand grenades in the Leningrad zone fighting, a communique announced.

Upset Plans for Spring.

The Germans lost 650 men killed and more than 300 wounded in one zone of the Western front, 200 dead in another sector, and 300 in a southern front sector under Russian attacks intended both to shatter winter invasion lines and upset the plans of Hitler for a recouping spring offensive.

(A London report indicated that the southern jaw of the Red Army's central front pincer—almost matching gains in the north—had thrust past the German base at Smolensk with an advance of 80 miles or more from the Kirov zone which lies 150 miles south-west of Moscow.

(The BBC told of this development, saying the Russians had

GERMANS HURL
(Continued on Page 2, Column 4)

Oil Stocks Dwindling

WASHINGTON, FEB. 17—(AP).—Interior Secretary Harold Ickes told a House of Representatives committee today the oil industry had recommended immediate closing of all filling stations in the eastern United States from 7 p.m. to 7 a.m. week days and all day Sunday, and rationing of gasoline if this becomes necessary to offset fast dwindling stocks due to war loss and diversion of tanker ships.

Union President Is Fired By Lake Shore

KIRKLAND LAKE, Ont., Feb. 17 (CP)—Vice-president Joseph Rankin of the Kirkland Lake Mine and Mill Workers Union said today in a telegram to Acting Labor Minister Norman McLarty that the union president, William Simpson, was "today told he was fired by the Lake Shore Mine Nov. 16, 1941, two days before the strike began, on the pretext he lost time."

Charging "direct discrimination" against an employee for union activity, Rankin's telegram said the cause of the loss of time "was his (Simpson's) attendance at a conference convened by you as minister of labor in Ottawa, just prior to the strike, to discuss the possibility of an amicable settlement of the dispute."

The telegram said "the department of labor should act immediately to compel the company to rehire Simpson."

The strike, called last Nov. 18 by the Kirkland Lake Local (240) of the International Union of Mine, Mill and Smelter Workers of America to enforce demands for union recognition, was terminated by the union last Wednesday.

Last night operators of the eight mines which were affected by the strike — Lake Shore, Wright-Hargreaves, Teck-Hughes, Macassa, Kirkland Lake Gold, Sylvanite, Toburn and Bidgood — issued a statement which said they had assured the Federal Department of Labor "that the principle of seniority will be adhered to as far as possible in the re-hiring of men who have been on strike."

The statement said that "in most of the mines a preference must necessarily be given to experienced drift cross-cut, raise and other special men essential to early rehabilitation of those sections of the mines unused during the strike. The length of time required to place other men will depend greatly upon the speed at which this essential work is completed."

Burma Forces Withdraw To New Line

Withdrawal Fortifies Railway Centre Connecting Burma Rd.

By DANIEL DE LUCE
(Associated Press Staff Writer.)

RANGOON, Burma, Feb. 17—(AP) The battle line of Burma was drawn today near the head of the Gulf of Martaban around which lies the Burma Road, China's invaluable gateway to the sea, and the pathway to India.

The new line was announced by British authorities, who said their forces had withdrawn 30 miles from the Thaton-Duyinzeik area to the line of the Bilin River to take advantage of it as a potential springboard for counter attacks and to extricate forces from a position where infantry units might have been overwhelmed piecemeal by the Japanese.

The withdrawal, carried out Monday, apparently forfeited the railroad centre of Thaton, setting the British right flank back about 40 miles north of Japanese-held Moulmein and about 105 miles by road from Rangoon.

Thus, in six days, the Japanese have advanced 60 miles from Martaban, after crossing the Salween River from Moulmein, and have put behind them more than one-third of the distance from there to Rangoon.

Better Position

The British communique said the new line, presumably on the west bank of the Bilin, which flows south into the gulf, gave their troops "more concentrated positions."

The low, bushy hills through which the Bilin flows are not likely to provide troops and artillery with much cover against dive-bombing attacks, and the shallow stream it-

BURMA FORCES
(Continued on Page 8, Column 4)

EXTRA!

BATAVIA, N.E.I. (AP) — Java's 40,000,000 people were warned in a government broadcast tonight that, with the Japanese already occupying Palembang in South Sumatra, "the enemy is at the gates of Java and soon will storm these gates."

MOSCOW (AP)—Russian Military sources said that they had been told by a German prisoner that the Germans are making preparations to evacuate Kharkov, chief industrial city of the Ukraine.

GNEISENAU

SCHARNHORST

LONDON, Feb. 17 (CP)—Germany lost the use of her 26,000-ton battleships Gneisenau and Scharnhorst "for some time to come" and Britain strengthened her command of the seas in last week's battle of the English Channel, Prime Minister Churchill declared today in an accounting to the House of Commons.

Damage inflicted on the German ships during their dash for freedom will lay them up for repairs, the Prime Minister declared, and before they are seaworthy again "the Royal Navy will be reinforced by important units of the highest quality" along with big new ships joining the United States Navy to meet their challenge.

Mr. Churchill was facing his parliamentary critics for the first time since the naval episode last Thursday and the fall of Singapore which had stirred up demands for change.

But his report was confident and optimistic and he yielded nothing to their demands.

To the exhortation that he relinquish the extra burden of the Ministry of Defence, a portfolio he now holds, Mr. Churchill answered no.

He declined also to discuss the surrender of Singapore, explaining that "I have no information to give the House other than that contained in the public press nor would it be prudent to speculate in detail upon the various evil consequences which may follow from its fall.

Mr. Churchill announced that an investigation of the Scharnhorst-Gneisenau episode will seek to determine why the German battleships were not discovered sooner on their dash through the English Channel, and whether co-operation between the Admiralty and the R.A.F. was all that it should have been.

Even while Mr. Churchill was making his statement in the House there were indications that the R.A.F. had been seeking out the two German battleships at their German haven. Bombers attacked ports in northwest Germany last night, it was announced here, and a Nazi communique told of an R.A.F. attack in Heligoland Bight where the ships are believed to have been tied up.

"Whatever smart of disappointment or annoyance may remain in our breasts that the final forfeit was not exacted" of the Germans in the battle, he said "there is no doubt that the naval position in the Atlantic, so far from being worsened, is definitely eased."

He explained that at Brest the battleships were on the flank of convoy routes.

"They could make a sortie at any time onto the Atlantic trade routes or into the Mediterranean."

The Admiralty thus had been forced to keep a watch, and much of Britain's bombing effect had been diverted from Germany to Brest, he said.

"All the near misses will fall on German and not on French dwellings" henceforth as the result of the Germans "being driven to leave an advantageous position."

Mr. Churchill said that during the more than 10 months the Scharnhorst and Gneisenau were at Brest they "were undoubtedly hit several times and repair work was made difficult."

BRITAIN'S NAVAL SET-UP
(Continued on Page 2, Column 2)

Women, Kiddies Killed In Raid

WASHINGTON, Feb. 17 (AP)—Increasing enemy air activity over Gen. Douglas MacArthur's lines in Bataan and heavy artillery bombardments were reported today by the United States war department in a communique which said 28 women and children were killed and 22 others wounded in a bombing attack on Cabcaben on the southeast tip of Bataan Peninsula.

The war department said all the killed and wounded were Filipinos and that so far as it knew no American women or children were in the refugee camps on the peninsula.

"Heavy enemy artillery fire from the Cavite shore bombarded our harbor fortifications with increasing intensity during most of the day," the communique said. "Damage to our installations and casualties were not great."

(Most of the Americans who had not left Manila before it was abandoned to the Japanese are held in a concentration camp at Santa Tomas University, officials said.

—BUY VICTORY BONDS—

Submarine Raised

TOKYO, (From Japanese Broadcasts), Feb. 17.—(AP).—The Navy Ministry announced to-day the raising of the Japanese submarine I-61 which sank Oct. 2 off the north-western coast of Kyushu after a collision with a surface vessel during manoeuvres. It said the bodies of 70 crew men were recovered.

U.S. Bombers Bag U-Boats Off Aruba

By CHANDLER DIEHL
(Associated Press Staff Writer.)

BALBOA, Panama Canal Zone, Feb. 17 (AP)—United States bombers were believed today to have inflicted swift and deadly vengeance upon some of the German submarines reported to have sunk or torpedo-damaged seven tankers and left 59 sailors dead or missing in barracuda-infested and flaming waters along the Venezuelan coast.

Lt.-Gen. Frank Andrews, chief of the United States Caribbean Defence Command, came under fire during the surprise shelling early yesterday of the huge Standard Oil Company refinery in Aruba, Netherlands West Indies, by a submarine which came to the surface less than a mile off the port.

The commander reported on his arrival last night from Aruba that American planes took to the air from both Aruba and Curacao shortly after the attacks began and oil found on the waters later indicated some submarines had paid for the raids.

It was announced that the refinery escaped damage.

Seven Ships Lost

Reports that seven ships had suffered from the submarines were made in Maracaibo, Venezuela, by executives of the Largo Petroleum Company and survivors of the ships.

The reports gave this tally:—

1—Monagas, 2,675-ton tanker, owned by the Mene Grande Oil Company, Venezuela, torpedoed and last seen on fire 25 miles north-west of Las Piedras, Aruba Island. Five men missing from a crew of 31; 26 landed at Las Piedras.

2—Oranjestad, 2,396-ton Lago Shipping Company tanker, sailing under the British flag, torpedoed off Aruba.

3—Pedernales, 3,945 tons, also of Lago Shiplpng Company torpedoed off Aruba.

4—San Nicolas, 2,391 tons, also of Lago Shipping Company, torpedoed under the British flag, torpedoed twice and engine room blown up, 25 miles south of Punta Macolla, Venezuela.

5—Tia Juana, 2,305 tons, Lago Shipping Company, under the British flag, torpedoed three times forward and set on fire immediately, attacked between Aruba and Venezuela.

6—Rafaela, 3,177-ton Shell Company tanker, under the Netherlands flag, torpedoed off Aruba.

7—The Texaco tanker Arkansas, sailing without load, hit but not sunk.

Oil company executives said refineries in both Aruba and Curacao were shelled by submarines but no damage or deaths ashore resulted.

Twenty-two survivors of the Tia Juana and the San Nicolas, picked up after seven hours on the water, were taken to hospital, suffering mainly from shock. Each ship had a crew of 26 men.

(What happened to crews of the Oranjestad, Pedernales, Rafaela, and the Texaco Tanker was not stated.)

The first six ships listed carried about 25,000 barrels of oil each.

Bombers Seek Battleships

R.A.F. Searches For Berths Of Two Nazi Warships

LONDON, Feb. 17 — (CP). — British bombers already are seeking out the new North Sea berths of the German warships Scharnhorst, Gneisenau, and Pring Eugen, it was believed to-day on the basis of official reports from the R.A.F. and the German High Command.

The R.A.F. announced only that bomber command aircraft last night attacked ports in North-west Germany. But the Nazi communique, as heard here by radio, located the attack more specifically in Heligoland Bight, where the German warships are believed to have taken refuge after their escape from Brest through the Straits of Dover last week.

The German communique claimed that a British plane was shot down "in a flight carried out by isolated British bombers."

An informed source said last night's raids were a "good indication" the R.A.F. was hunting the Nazi ships, but refused to say whether they had been located.

The Weather

Peterborough Temperatures:

To-day:	Night low...33	Noon.....32
Yesterday:	Highest....36	Lowest....16
One Year Ago:	Highest....22	Lowest.... 7

Weather Forecast:

Georgian Bay — Strong winds and much colder to-night and Wednesday, with snow in some districts.

Lower Lake Region — Strong winds and much colder to-night and Wednesday, with light snowfalls or flurries.

Northern Ontario — Fresh to strong winds; partly cloudy and much colder to-night and Wednesday, with snowflurries.

Ottawa and Upper St. Lawrence Valleys — Strong winds and much colder to-night and Wednesday, with snowflurries.

Lake Superior — Fresh to strong winds; partly cloudy, with scattered snowflurries; much colder in eastern districts to-night. Wednesday: Mostly fair and decidedly cold.

Sun—Rises at 8:15 a.m., Sets 6:36 p.m.

Army Recruits Total 101,488

Men Joining Army Far Outnumber Air Force, Navy

OTTAWA, Feb. 17.—(CP)—Men donning the army's battle dress last year far outnumber those stepping out in air force and navy blue.

Reports made available in the House of Commons in answer to three sets of questions by G. K. Fraser (Con. Peterborough West) show that during 1941 a total of 178,031 men joined Canada's armed forces. Of these 101,488 of them went into the army, 63,457 into the Royal Caadian Air Force and 13,086 into the Royal Canadian Navy.

Enlistments from the outbreak of war Dec. 31, 1941, were reported at 424,605 divided thus: Army, 299,056; Air Force, 99,405, and Navy, 26,141.

More than a third of Canada's army personnel "over 125,000," now is serving outside the Dominion, it was revealed; but no figures were given for personel of the Navy of Air Force now beyond Canada's boundaries.

JAP SOFTENING UP DRIVE LAUNCHED ON JAVA, HEART OF INDIES

Indies Planes Score Hit On Transport

Islands Are Bombed In Sunda Strait In Opening Attack

BATAVIA N.E.I., Feb. 17—(AP)—Japanese planes, possibly in a preliminary to the expected direct assault on Java, heart of the East Indies, to-day bombed and machine-gunned several of the small islands in the narrow Sunda Strait which separates Java from Sumatra.

The Netherlands communique, issued through the Aneta Agency, said several persons were killed and other wounded, though little material damage was done.

Transport Hit.

Indies bombers scored a direct hit on a Japanese transport and a probable hit on a second in an attack presumably staged off the Sumatra coast.

In a raid on a Japanese-held airfield at Palembang, South Sumatra, oil centre which the Netherlands destroyed before the Japanese occupation, bombers also shot down two Japanese fighter planes, the communique said.

It appeared the Japanese might attack Java without waiting to complete their investment of Sumatra.

Miracles Do Happen.

"It is true that Japan's power is enormous," H. V. Quispel, a Netherlands Indies naval spokesman declared to-day, "and perhaps it is equally true that only a miracle can save the Netherlands Indies, but miracles do sometimes happen."

"Even if we in the Netherlands Indies like the men and women of London, Leningrad, and Moscow, are forced back to the last defence lines, we shall win."

INDIES PLANES
(Continued on Page 8, Column 3)

—BUY VICTORY BONDS—

Mitchell Had Margin Of 3,758 Votes

WELLAND, Ont., Feb. 17—(CP).—Official figures in the Welland by-election on February 9 were released to-day by Returning Officer H. J. Henderson and showed that Labor Minister Humphrey Mitchell, Liberal candidate, was returned with a margin of 3,758 votes over Douglas Watt, the Independent candidate.

The official figures were: Mitchell 12,820, Watt 9,062, and Mark Kriluck, C.C.F., 6,091.

MORE ABOUT—

Loan Totals

Continued from Page 1

houses; numerous reports of 100 per cent subscriptions and over-quota subscriptions from workers of various firms were received.

The day's large subscriptions included $3,000,000 from the Ontario Paper Company, Ltd., Thorold, Ont.

For purposes of reporting on Quebec subscriptions the Loan Committee listed this $3,000,000 subscription as a subscription by the Quebec and North Shore Paper Co., affiliate of the Ontario Paper Co.

Large subscriptions from Quebec concerns, as reported from provincial headquarters at Montreal included $1,500,000 from the Bell Telephone Company of Canada, and $1,000,000 from Canadian Celanese Limited. The City of Westmount subscribed $120,500.

Reported earlier from Winnipeg was the subscription of $1,000,000 from the Hudson's Bay Company.

In early reports, Edmonton leads all larger municipalities in Canada with 37 per cent of its three weeks' quota subscribed on the first day of the loan.

Other centres to report substantial progress included Charlottetown, with 15 per cent of its quota; Calgary, 14 per cent; Saint John, N.B., 12 per cent; Sydney, N.S., 11 per cent, and Moncton, N.B., 10 per cent.

Moosomin, Sask., home town of Lt.-Gen. A. C. L. McNaughton, Commander of the Canadian Corps, went "over the top" in exceeding the full quota Monday afternoon.

The little town of Arntfield, Que., which was first in the province to reach its official goal in the Victory Loan drive last June, reported that it had its full $10,000 quota by 10 minutes after midnight yesterday.

3 OZS. MAKES 20 OZS.

Protect your family, all winter long, with this economical cough remedy. Just mix it with simple syrup to make 20 full ounces of cough syrup.

PINT-O-PINE
FAMILY COUGH SYRUP
AT ALL DRUG STORES

Britain's Naval Position Is Bettered By German Flight

(Continued from Page 1)

Therefore the "Germans evidently came to the decision that they could not maintain them any longer at Brest."

Once having reached that decision, he added, the Germans had the choice of two hazardous operations, sailing completely around the British Islands past Norway or through the Channel.

In the Atlantic, he explained, they would have run the risk of being picked up by extensive air reconnaissance and brought to action by overwhelming forces as was the Bismarck.

The Channel run on the other hand, he said, would take less than 24 hours, could be made partly in darkness and during weather of the Germans' choice and would have the advantage of a powerful shore-based air umbrella.

"Our slow convoys have repeatedly traversed the Straits of Dover and are repeatedly bombarded by German guns on the French shore," he said.

Mr. Churchill, who was greeted by cheers both as he entered and left the Chamber, showed a touch of testiness when Richard Stokes, Labor member of Ipswich, suggested that he give his post of Minister of Defence to somebody else, who would consult him on war strategy. Refusing with a blunt "No," Mr. Churchill told the member he was prepared to "test the opinion of the House" on whether he was properly doing the dual task of Prime Minister and Minister of Defence.

After he concluded his main statement, the Prime Minister was confronted with a series of questions. Earl Winterton, Conservative member for Worthing, said, "We have been told that over 1,000,000 men have been raised in India," and added: "A message must go out from this House to the Government of India that they must strain every nerve to preserve the vital route of the Burma Road. If we do not preserve it the injury to our morale in Asia will be at least as great as comes from the fall of Singapore."

Mr. Churchill replied: "To state the movement or disposition of troops at the present time is certainly not in the public interest."

Sir Hugh O'Neill, Conservative from Antrim, Northern Ireland, urged that the government inform the public if any blame attaches to one individual in the Gneiseau inquiry in the same manner as the United States named individuals in the Pearl Harbor probe.

Question Not Answered.

Sir William Davison, Conservative, South Kensington, asked if Mr. Churchill were "aware that the Germans daily get from the legation in Dublin information as to weather conditions in the British Isles," and asked: "Is it not time that the British government took steps to prevent this and also daily reports to Germany of all that is going on in the British Isles?"

There was no reply.

William Gallacher, Communist, West Fife, said: "The feeling among the workers is terrible and the Prime Minister must come forward with proposals for the reconstruction of the government. He should make immediate personal contact with leaders of the Soviet Union and the leaders of the Chinese."

As Mr. Churchill left the House followed by a number of Conservative members, Mr. Gallacher commented: "Is it any wonder we are losing the war and that the Empire is being lost when you have people like this?"

Mr. Churchill replied "no" to Sir Herbert Williams, Conservative member for South Croydon, who asked whether "it was on political grounds that the R.A.F. had refrained from bombing dump on enemy war materials in occupied France."

The Prime Minister said the inquiry in the Scharnhorst escape would be secret and its conclusions probably will not be made public.

He announced that Mr. Justice Bucknill, of the High Court of Justice, had begun an inquiry into the Channel escape, with the assistance of a naval and an air force officer.

The investigation began yesterday and the Prime Minister has asked that it be completed within one week.

Air Chief Marshal Sir Edgar Ludlow-Hewitt, former Chief of the Bomber Command, was picked to represent the Royal Air Force, and Vice-Admiral Sir Hugh Binney, who was on the staff of the Commander in Chief of the Grand Fleet in 1918, the Navy.

He reported that abandonment by the Germans of Brest as a base was "decidedly beneficial to us and a threat to our convoys by the ships there is now removed."

"A heavier scale of attack on Germany is now possible," he said.

Four thousand tons of bombs were reported to have been rained on Brest during the 10 months of bombing sorties—at a cost of 247 men and 43 aircraft.

While the German vessels were at Brest, he said, 3,299 individual forays were made by British planes. This was taken to mean the total number of attacks by individual aircraft which took part in 66 raids on the Brest waterfront.

He said a war debate on setbacks of the past week would be held later this week, after the Government was "more fully informed."

Touching upon the loss of Singapore, he said, "This was not unexpected," and its possibility was within the scope of a statement by the Prime Minister three weeks ago.

Reviews Naval Episode.

In his statement to House of Commons Mr. Churchill said:

I will deal first of all with the naval episode. In March last two German cruisers, the Scharnhorst and Gneisenau, took refuge in Brest harbor, where they were joined in May by the Prinz Eugen after destruction of the Bismarck.

The position of these ships became a serious pre-occupation for the Admiralty. They lay on the flank of our convoy route to the East. They could make a sortie at any time on to Atlantic trade routes or into the Mediterranean. Accordingly the Admiralty have pressed for their continual attack from the air in the hope of disabling them or preventing them from being repaired.

The process continued for more than 10 months, during which time the ships were undoubtedly hit several times and repair work made ver ydifficult. No less than 4,000 tons of bombs were dropped and 3,299 bomber sorties were made upon them with the loss of 247 air force personnel and 43 aircraft.

Continual Watch.

As we were never in a position to know when some or all of these ships might put to sea the situation entailed almost continual naval precautions in the hope of being ready at all times to meet various threats which these ships constituted.

A further serious feature was the very grievous subtraction from the bombing efforts against Germany. Bombing of these ships was, however, so severe that the Germans evidently came to the decision that they could not maintain them any longer at Brest, and that they must return to Germany. We do not know whether this was for the purpose of effecting final repairs or to enable them to work to full efficiency in the sheltered waters of the Baltic.

Hazardous Operation

However this may be, the Germans resolved to try to bring the ships back to Germany. This was a very hazardous operation. It could be done either by sailing around the British Islands and returning via Norway or by a dash up the Channel. The Germans rejected the plan of returning by the north route and preferred to run the admittedly serious risk of the Channel passage.

In the Atlantic Ocean they would have to run the great risk of being picked up by our extensive air reconnaissances from the shore and from aircraft carriers, or being slowed down by torpedo attacks and brought to action against an overwhelming force as was the Bismarck.

The Channel route, on the other hand, was a run of under 24 hours. Part of it could be made in darkness and they had the opportunity of choosing the weather which would be the most favorable the whole way through the Channel and along the Dutch coast. They had the advantage of a powerful air umbrella. The dangers of passing through the Straits of Dover under suitable weather conditions were not great. Our slow convoys repeatedly have traversed the Straits of Dover and are repeatedly bombarded by German guns on the French shore. But this has not stopped our convoy traffic.

Danger of Mines

One great danger was mines, but this they might hope to avoid by energetic sweeping. There remained therefore the action of our surface ships and aircraft. Air reconnaissanc would show the Germans that there were no heavy ships or even cruisers in these waters, and therefore attacks by flotillas of destroyers and small torpedo boats were all that need be expected apart from the air. Some people seem to think that heavy forces should have been stationed so as to be able to intercept them in the Channel or North Sea. Had we done so our ships would have been open to the same scale of air attack as were the Germans at Brest, and such dispositions would have dangerously weakened the protective measures which we have to take to safeguard our convoys on the northern passages and deal with the other heavy German ships, Tirpitz, Luetzow and Scheer.

The Admiralty did not consider that an attempt to run up the Channel would be an impossible operation under the condition which prevailed, and this was certainly much less to be apprehended than that they should break out onto the trade routes or to the Mediterranean.

No one can doubt the vigor and courage with which the enemy squadron were attacked as soon as its movements were perceived.

Of course, everyone is very sorry that these ships were not sunk.

The only questions which are open are: First, why was their movement

(Continued on Page 12)

—BUY VICTORY BONDS—

TO MEET CHIANG KAI-SHEK.

BOMBAY—(CP). — Mohandas K. Gandhi left Wardha today for Calcutta, where it was reported he is likely to meet Chiang Kai-Shek, now on a tour of India.

Total Victory Total Defeat? Way War To End

MONTREAL, Feb .17 — (ENS). — Governor Herbert H. Lehman of New York declared in an address here today that the war will end in total victory or total defeat for the United Nations, and warned against those who sought to "compromise with the forces of evil."

Governor Lehman said at a luncheon meeting of the Quebec Province Victory Loan organization that "the Nazis, the Fascists and the Japanese are irreconcilable enemies of all freedom."

One "very real" danger confronted the United Nations and should be rooted out "lock, stock and barrel." he said.

"In each country there still remain some who are not united with their fellow-citizens in purpose and in determination. They serve, wittingly or unwittingly, to weaken our war effort. We must not tolerate that.

"There are some who play on a spirit of narrow nationalism among the United Nations. They stimulate petty jealousies and seek to divide ally from ally. . . . . There are some who indulge in recrimination when things go badly. They carp or quibble over this or that setback, refusing to understand that sometimes a temporary defeat or sacrifice of one partner may add much to the ultimate success of a great common effort."

Others tried to invoke "racial, religious or national hatreds and suspicions," and some still sought appeasement or were willing to consider a negotiated peace.

"If they are stupid enough to believe that they can save their properties or their skins by compromise or appeasement, they are ignorant or blind to the history of totalitarian aggression. Nothing short of complete victory will save our liberties. A stalemate, would, in effect, be just an dangerous to democracy as defeat."

MORE ABOUT—

British Premier

Continued from Page 1

full-scale war debate in the House of Commons probably would be deferred. They said the Prime Minister is expected to make only a limited statement at an early sitting of the House. He is expected to discourage any attempt at a post-mortem on the fall of Singapore on the grounds that information so far available is meagre.

Overhaul Cabinet.

The belief grew that the Prime Minister was preparing to overhaul the cabinet. Commentators pointed out there is nothing concrete yet to show such intention, but they asserted Mr. Churchill is an able politician who undoubtedly realizes that is the best way to silence critics.

Critics of British policy toward India are insisting that Mr. Churchill personally take charge of a movement to compose differences with Indian political leaders and thus bring their millions of followers into active support of Britain's war effort.

The Daily Mail said that some of Mr. Churchill's closest advisers are advocating a general election which would enable him to appeal to the country on a national unity basis.

MORE ABOUT—

Germans Hurl

(Continued from Page 2)

crossed the Sozh River, which winds south-westward for 200 miles across Smolensk Province and White Russia to empty into the Dnieper at the Ukrainian frontier.

("Russian troops have occupied several more villages on the Donets front," the BBC said. "Heavy losses have been inflicted on the enemy, who is in retreat with the Russians hard on his heels."

(Also from the BBC came a report that a Soviet cruiser, aided by an icebreaker, had battered through floes to shatter fortifications in a Nazi-occupied village at the approaches to Leningrad. Presumably referring to an operation in the Gulf of Finland, it said "the Germans were taken completely by surprise.")

The Soviet Information Bureau said several German counter-attacks were repulsed on the south-western front and 300 Germans were killed.

In the north-western battle area more than 500 invaders died in fighting for two villages.

"Soviet cavalrymen on the north-western front," the Bureau announced, "liberated 40 inhabited localities from the Germans during the last few days."

—BUY VICTORY BONDS—

HUGE CATHEDRAL

The cathedral at La Paz, Bolivia, can accommodate 12,000 worshippers.

No. 3 Nazi Named

New York, Feb. 17 (CP)

A New York Times dispatch from Berne, Switzerland, today says Hitler has appointed Richard Bohrmann to be No. 3 Nazi in succession of Rudolf Hess.

He will follow Marshal Goering in the line of succession to Hitler "should anything happen." Bohrmann is known as a violent anti-Catholic Nazi.

(There has been no confirmation of Bohrmann's appointment from other sources.)

Market Quotations

Cheese, Produce and Livestock

MONTREAL PRODUCE

MONTREAL, Feb. 16 — (CP). — Produce market prices here yesterday, as reported by the Dominion Department of Agriculture, follow:

Butter. — First grade creamery prints, jobbing price, 36c; first grade solids, jobbing price, 35½c; wholesale, Quebec No. 1 pasteurized, storage, 35¼c; No. 2 storage, 34⅝c. Receipts: 595 boxes.

Cheese.—Current receipt Western white and colored, 24c, f.o.b. factory shipping point. Current receipt Quebec white, 24½c; colored 24⅝c, delivered Montreal. Wholesale Western and Quebec white, 25½c; colored, 25c. Receipts: 72 boxes.

Eggs.—Graded shipment selling: A-large, 33c; A-medium, 31 to 31½c; pullets, 28 to 28½c; B, 28c; C, 26c. Receipts: 999 cases.

Potatoes.—Quebec Whites, No. 1, $1.55 to $1.60; No. 2, $1.30 to $1.45; N.B. Mountains, No. 1, $1.60 to $1.70; P.E.I. Green Mountain, $1.70 to $1.80; whites, $1.65 to $1.75.

TORONTO PRODUCE

TORONTO, Feb. 17 — (ENS). — Produce market prices here today as reported by the Dominion Department of Agriculture follow:

Eggs.—A-large, 36c; A-medium, 35c; A-pullet, 32c; B, 32c; C, 29c.

Churning Cream—No. 1, lb. 35c f.o.b.; 38c delivered; No. 2, lb., 32c f.o.b., 35c delivered.

Butter—First grade solids, 34½c; second grade solids, 33 to 33¼c.

TORONTO CHEESE

TORONTO, Feb. 17 — (ENS). — Wholesalers quoted cheese to retailers at unchanged prices today: New cheese, whole, 31c; triplets, 31½c; cuts, 32c.

TORONTO POULTRY

TORONTO, Feb. 17 — (ENS). — Poultry prices remained unchanged here today.

FRUIT AND VEGETABLES

TORONTO, Feb. 17 — (ENS). — Wholesale fruit and vegetable prices

WINNIPEG GRAIN

WINNIPEG, Feb. 17 — (CP). — In an opening flurry on Winnipeg Grain Exchange today, buying of wheat was attributed to mill and shipper account with about 150,000 bushels taken from the pit.

Winnipeg wheat was ⅛ higher with May at 80⅛ and July at 81¼ cents a bushel. Chicago futures were reported unchanged.

Mixed trade in oats and barley was noted in the coarse grain pit. Flax came in for a little crusher support. Rye was in active.

Yesterday's Quotations.

	Open	High	Low	Close	Prev. Close
Wheat—					
May	79⅞	80¼	79⅞	80	80
July	81	81⅜	80⅞	81⅛	81
Oats—					
May	50⅛	50⅛	49⅞	49⅞	50
July	48⅞	49	48⅞	48⅞	48⅞
Oce.	....	....	....	47½	47⅞
Barley—					
May	64	64⅛	64	64	64
July	....	....	....	62⅝	62⅜
Oct.	60½	....	....	60½	60½

MONTREAL POULTRY

MONTREAL, Feb .17 — (ENS). — Chickens, milkfed, grade A, 28 to 30c; B, 26 to 28½c. Fresh fowls, 23 to 25c. Turkey, A 33 to 35c. Brome ducks, 29c; domestic, 28c.

BACON-HOG PRICES

TORONTO, Feb. 17 — (ENS). — Prices were unchanged at bacon-hog markets reporting today.

Liveweight.—Chatham, $10.60.

Dressedweight. — Hamilton, $14.85 delivered; Hull, $14.50, plus transportation; Brantford, $14.65 plus transportation; Stratford, $14.40, plus transportation; Peterborough, $14.60 plus transportation.

plus transportation.

BUFFALO LIVESTOCK

BUFFALO, N.Y., Feb. 17—(AP).—Hogs, 200; trucked-ins 170 to 230 lb. $13.20 to $13.50; 240 to 300 lb. $12.60 to $13.10.

Cattle, 100; cutter and common cows, $7.40 to $8.50; canners $6 to $7.25; medium weight sausage bulls $9.50 to $9.85.

Calves, 100; good and choice, $15.50; common and medium, $9.50 to $14.

Sheep, 300; good and choice, 92 to 98 lb. held to $12.50 and above.

TORONTO LIVESTOCK

TORONTO, Feb. 17 — (ENS). — Cattle trade was slow at about steady prices up to mid-session on the Livestock Market here today. Veal calves were weak. No lambs were offered Sheep sold steady. No price was established for hogs. Unsold from yesterday was 800 head of cattle.

Receipts reported by the Dominion Marketing Service were: Cattle, 800; calves, 380; hogs, 860; sheep, 10.

Weighty steers sold at $9 to $10, butcher steers and heifers, $8.50 to $9.75; butcher cows, $5.50 to $7.75, and few calves, $9.50 to $11.15.

Choice veal calves sold at $14 to $15, with common selling downward to $8. A few grassers sold at $7.

Sheep sold at $5 to $7.

Hogs closed previously at $15 to $15.15 dressedweight at yards or plants.

Representative Sales

Weighty Steers.—9, 1150 lbs., $10.25; 12, 1120, $10; 6, 1060, $9.75; 3, 1110, $9.

Light Steers—13, 950 lbs. $9.75; 22, 950, $9.60; 7, 950, $9.50; 9, 1010, $9.20; 9, 1000, $9; 12, 985, $8.75.

Heifers—2, 1000 lbs. $10; 7, 920, $9.75; 11, 900, $9.50; 5, 920, $9; 2, 830, $8.75; 2, 860, $8.25; 8, 850, $8.

Cows—3, 1210 lbs. $7.75; 6, 1190, $7.50 4, 1080, $7.25; 10, 1300, $7; 3, 1160, $6.85; 8, 1230, $6.75; 10, 910, $6.50; 2, 1100, $6.25; 4, 1230, $6; 3, 1220, $5.75; 6, 980, $6.25; 2, 960, $4.75; 2, 860, $4.50.

Bulls—3, 1260, $8; 2, 960, $7.50; 2, 910, $7.

Stockers—9, 500, $8; 6, 550, $7.75; 6, 620, $7.

Fed Calves—3, 700 lbs., $11; 2, 640, $10.50; 14, 1000, $10; 3, 1290, $9.90.

Veal Calves—14, 221 lbs. $15.50; 42, 206, $15; 4, 208, $14.50; 43, 176, $14; 2, 165, $13; 7, 206, $12.50; 3, 167, $11; 5, 134, $10.50; 2, 260, $9.50; 3, 100, $9; 13, 100, $8.50; 8, 328, $8; 8, 328, $7.50; 8, 179, $7.

Sheep—42, 123 lbs. $7.25; 2, 180, $6.25; 4, 190, $6; 3, 175, $5.50.

Lambs—100, 98 lbs. $12.60; 124, 94, $12.25.

—BUY VICTORY BONDS—

Toronto Stock Exchange

Biggar & Crawford

MINING

	High	Low.	2.30
Aunor	114-115		—
Aldermac	13	—	—
Arnfield	5-6⅝		—
Anglo-Can	40B	—	—
Bear Ex	4⅝	—	—
Buffalo Ank	225B	—	—
Beatty	78-80		—
Bidgood	8	—	—
Base Metals	7B	—	—
Bankfield	4½	—	—
Broulan	40-45		—
Bobjo	7	—	—
Bralorne	770	765	770
Calg & Ed	99-1000		—
Chesterville	100-102		—
Coniarium	80-100		—
Central Pat	100	—	—
Coast Cop	100S	—	—
Can Malartic	35-42		—
Castle Treth	50-52		—
Davies Pet	16	—	—
Dalhousie	18B	—	—
Dome	14⅝	14½	—
Eldorado	38	—	—
East Malartic	181	177	—
Falconbridge	325	—	—
Francouer	30	28	—
God's Lake	14	13½	—
Gunnar	9⅝	—	—
Golddale	9¼	—	—
Hard Rock	46	45	46
Home Oil	245	240	—
Harker	2½-3½		—
Hollinger	750	690	700
Hudson M & S	26½	25⅞	—
Howey	18	—	—
Kerr Ad.	355	340	—
Kirkland Hud.	25-30		—
Kirkland Lake	55	54	—
Little L. Lac	117	110	—
Lamacque	375	—	—
Malartic G. F.	146	135	—
Normetals	76-84		—
Steep Rock	158	147	—
Jason	26B	—	—
Leitch	40	39½	40
Lapa	6½	—	—
Mining Corp	123	112	—
MacLeod Cock.	140	130	—
Moneta	24B	—	—
McKenzie Red	75-85		—
Madsen	39	38	—
Macassa	225	223	225
McIntyre	39½	39¼	39½
McWatters	8-9⅞		—
Nabob	18	17	—
Noranda	47½-47		—
O'Brien	62	60	62
Omega	6¼-7		—
Pend Oreille	137-140		—
Perron	117	115	—
Pioneer	180	170	180
Pamour	74-80		—
Premier	47-54		—
Preston	250	238	—
Pickle Crow	200	195	—
Paymaster	12¼-13½		—
Powell Ryn.	58	—	—
Sherritt	80	78	—
Chrom. M & S	120-200		—
Siscoe	43	42	—
Sladen	22	20	—
San Antonio	151	145	—
Sud Basin	155	—	—
Sullivan	52B	—	—
Sylvanite	152	151	—
Upper Canada	85	81	—
Toburn	1-105		—
Teck Hughes	211	207	—
Uchi	4-4½		—
Ventures	340B	—	—
Waite Am.	435	430	—
Wright Har.	245	—	—

INDUSTRIAL

	High.	Low.	2.30
Abitibi	65-85		—
Abitibi Pfd.	5	—	—
Algoma Steel	9½S	—	—
B.A. Oil	15⅞	—	—
B.C. Pow. A	19-20		—
Building Prod.	12-2½		—
Bathurst Pfd. A	13⅝-14¼		—
Brazilian Traction	7½	7⅝	—
Bell Telephone	146	145	—
Burlington Steel	7⅝B	—	—
Canada Cement	4½-5		—
Canada Packers	85	—	—
Canada Malting	36-7¼		—
Can Car & Fdry	4⅞-5⅝		—
Can C & F Pfd.	23½	—	—
Can. Canners	6S	—	—
Can. Canners A	18-18⅝		—
Can. Canners B	9	—	—
Canada Bud	5	—	—
Can. Steamships	6	—	—
Can. Steam. Pfd.	28	27¼	28
Can. Dredge & D.	11½-12¼		—
Can. Pacific	5⅝	5½	—
Can. Ind. Alc A	3⅛	—	—
Con. Bakeries	10B	—	—
Con. Paper	2⅝	—	—
Con Min & Smelt.	38	37½	—
Cockshutt Plow	5⅞B	—	—
Consumers Gas	130½B	—	—
Can. Vinegars	6⅜-8½		—
Dist. Seagrams	23S	—	—
Dom Fdys & St.	17½	—	—
Dom. Bridge	23-23¼		—
Dom. Steel B	6⅝	—	—
Dom. Store.	4⅝	—	—
Fanny F. Candy	16	—	—
Fleet Aircraft	3-3⅜		—
Ford of Canada A	16¼	15⅝	—
Gatineau Power	5¼-5⅝		—
Gen Steel Wares	6S	—	—
Goodyear Tire	46S	—	—
Gyp Lime & A	2⅝-3½		—
Harding Carpets	4S	—	—
Ham Bridge	3¼-3¼		—
Hiram Walkers	43¼	—	—
Hir Walkers Pfd	19¼	19	—
Imperial Oil	8⅝	8¼	—
Imp Tobacco	12⅜	11⅝	—
Int Petroleum	12¼	—	—
Inter U. A	3¼B	—	—
Inter U. B	5-15		—
Kelvinator	8¼-8⅝		—
Laura Secord	8	7⅝	—
Loblaw A	22¼-23		—
Loblaw B	21-22		—
Maple Leaf	1⅞-2½		—
Maple Leaf Pfd	3⅝-4½		—
Massey-Harris	165	—	—
Massey-Har. Pfd.	50-51		—
Mont. L H & P	21¼	21	—
Moore Corp.	44¼	44	—
McColl. Fron.	3¼-4⅝		—
Nat. Steel Car	33S	—	—
Nickel	33⅝	33	—
Page Hersey	98	—	—
Pressed Metals	3⅜B		—
Stand. Paving	45B	—	—
Steel of Canada	61¼-3½		—
Silverwood's Pfd.	6-7	—	—
Union Gas	9½-10		—
United Steel	3	—	—

Bancroft News

Mrs. W. O'Neill returned home from Elmira Tuesday evening, having spent several days visiting with her sister, Mrs. Thomas McAlpine. On her return she was accompanied by Mr. T. McAlpine, who will spend a few days visiting with relatives in Bancroft.

Miss Elva Reid underwent an operation for adenoid and tonsils in the Red Cross Hospital, Bancroft, on Tuesday.

Miss Lizzie Reid of Toronto spent over the week-end visiting with relatives in Bancroft.

Mr. and Mrs. Elwood Reid of Toronto spent the week-end guests of Mr. and Mrs. A. H. Reynolds in Bancroft.

Mr. and Mrs. N. R. Flower, accompanied by Mrs. James Colling and Mrs. James Vance, attended the Presbytery at Tabernacle United Church in Belleville on Tuesday.

Mr. Allen Munro spent the week-end in Peterborough with friends.

Mrs. Clarence Marston of the village suffered a painful injury over the week-end while skiing, when she dislocated her knee in a tumble. Mrs. Marston is now resting more comfortably, having the injured member placed in a cast.

Mr. and Mrs. M. Gay and family of Belleville moved into town this week, taking up residence in half of the A. H. Davy residence. Mr. Gay takes over his new duty as fireman on the I.B. & O. branch of the C.N.R.

The Barry's Bay hockey players journeyed to Bancroft Wednesday evening, engaging the Maynooth hockey team in a fast skirmish. The play throughout the game was quite speedy but confined a greater part of the time in the Maynooth section of the rink. The score at the end of the game was seven to two in favor of Barry's Bay.

Mr. John Walker, Sr., of Dungannon township passed away at his residence at L'Amble Tuesday evening in his 83rd year, following a lengthy illness. The late Mr. Walker is survived by his wife, Catherine McGhee; two daughters, Mrs. Joseph Martin of Trenton and Mrs. Mathew Mattan of Smith's Falls, and one son, John G., of Bronson; an adopted son, Mr. Donald McLellan, of L'Amble; three sisters, Mrs. Sellers and Mrs. Holden of Alberta, and Sarah of Michigan; four brothers: Robert of Alberta, David of Arkansas, George of Dakota and George of Bronson. The late Mr. Walker was born in Ireland, coming to this country with his parents many years ago. The funeral service was held at his residence on Thursday afternoon, conducted by Mr. N. R. Flower of Bancroft. Interment was made in the Presbyterian Cemetery, L'Amble. The late Mr. Walker was a long standing member of the Loyal Orange Order and was buried under the auspices of Bancroft and Deltor Lodges.

—BUY VICTORY BONDS—

Two Italian Cruisers Hit

CAIRO, Feb. 17 —(AP)—British naval aircraft have scored torpedo hits on two Italian cruisers and a destroyer in the central Mediterranean, it was announced today.

An R.A.F. command communique said the British planes had attacked "a strong formation of the Italian fleet," and that their torpedoes had left one cruiser "well ablaze." One additional destroyer was listed as probably hit.

A later announcement said yet another Italian destroyer was believed to have been hit yesterday in an attack on Fascist naval units in the Ionian Sea, between southern Italy and Greece.

One pilot reported seeing four ships on fire, said the R.A.F.

Over the Libyan battle front, fighter planes were said to have been active yesterday. Continued Axis air attacks on Malta were acknowledged to have caused "some damage."

The R.A.F. listed four planes as missing, but said the crew of one bomber and a fighter pilot were safe.

Ask Death Penalty

LONDON, Feb. 17 (CP) — The death penalty or life imprisonment for food and gambling racketeers will be asked in the House of Commons. Cmdr. Robert Bower, Conservative member of Parliament for Cleveland, said today.

Name Is Changed

Tokyo, Feb. 17 (AP)

JAPANESE headquarters announced today the Japanese would call Singapore "Shonan Port." It was explained Shonan literally means "light of the south."

Ottawa Calls Secret War Session

Liberal Member Asks For More Frequent Cabinet Shake-Ups

By FRANK FLAHERTY
(Canadian Press Staff Writer.)

OTTAWA, Feb. 17—(CP).—Robert Gladstone (Lib., Wellington South) has indicated in the House of Commons that he would like to see some new faces in the Federal Cabinet.

Speaking in the debate on the Speech from the Throne last night he advocated more frequent shake-ups in the Government, and more frequent by-elections at which the people could express their views on governmental policy.

"There is opportunity now for rejuvenation of the cabinet with so many Senate vacancies inviting," he said, looking across at the ministerial benches but without suggesting any particular changes.

Close Debate Today

Indications are the debate will end today and be followed later in the week by a secret session at which home defence and other war problems will be discussed.

Prime Minister Mackenzie King agreed to the secret session earlier in the session and yesterday when Howard Green (Con., Vancouver South), and M. J. Coldwell, acting C.C.F. House Leader, pressed for an early date he first said the Government hoped to pass the bill authorizing a plebiscite to seek release for the Government from past anti-conscription pledges.

After consulting with Defence Minister Ralston who sat beside him, however, Mr. King said the secret meeting could be held before the plebiscite bill passed and immediately after the Throne Speech debate.

Liberal Opposition

The debate is expected to end tonight in a vote which may show one of the widest defections of the Government's Liberal following in recent sessions. It would appear certain at least ten members who sit as government supporters will vote with the opposition against adoption of the address in reply to the Throne Speech, because of opposition to the plebiscite policy.

Liberal members held the floor throughout yesterday's sitting and all those who spoke were in favor of the plebiscite policy, although three Quebec members — Armand Cloutier (Lib. Drummond-Arthabasca), J. A. Blanchette (Lib. Compton)

OTTAWA CALLS
(Continued on Page 8, Column 4)

—BUY VICTORY BONDS—

Scorched Earth Foils Japanese

BATAVIA, N.E.I., Feb. 17 (AP)—The Netherlands defenders' application of the "scorched earth" policy to oil fields and installations on Sumatra, and Borneo in advance of the on rushing Japanese has cost about 1,000,000,000 guilders ($600,000,000), informed sources estimated tonight.

They asserted that sufficient oil stores had been accumulated in Java to meet United Nations war requirements in this area for some time, but pointed out that at some future date the Indies will have to import oil for the first time to supplement the meagre stocks produced on Java itself.

Refugees reaching here from Japanese-occupied Palembang, richest of Sumatra's oil-producing areas, said the refineries there had been turned into a blazing inferno and that from miles away they still could hear the explosion of dynamite charges.

The Palembang oil sources alone produced more than 4,000,000 tons a year—making their destruction "the largest voluntary sacrifice in the history of the world," according to the Batavia Nieuwsblad.

—BUY VICTORY BONDS—

Sicily Is Raided

ROME (From Italian Broadcasts), Feb. 17—(AP). — The Italian high command announced today that British bombers had raided Castel Vetrano, on the Island of Sicily. Important military objectives were attacked by Italian and German air formations in Libya and on the Island of Malta, it was said.

—BUY VICTORY BONDS—

AMBITIOUS TOWNS

Ten towns in the United States bear the name of Rome.

DOCTORS CHECK KIDNEYS FIRST

Because they know that healthy Kidneys remove from the blood the waste matter—the excess acids and poisons, formed by the ever-changing human body as it decays and rebuilds itself. But if the Kidneys fail, illness surely follows. Backache, Rheumatic Pains, Impure Blood, Lack of Energy, Too Frequent Urination, Sleeplessness, Headaches—all may result from faulty kidneys. As a health safeguard—as a wise precaution—regulate your kidneys frequently with Dodd's Kidney Pills—for over fifty years the favorite Kidney remedy—non-habit forming. 108

Dodd's Kidney Pills

Utilities Buy $25,000 Victory Bonds

Subscription to $25,000 Victory Bonds was directed by the Utilities Commission yesterday afternoon to be made at once. Decision as to whether short or long term bonds be bought was left to the decision of G. S. Matthews, chairman, who was to enquire into and consider the factor of negotiability.

The Commission is taking $20,000 out of the waterworks department monies and $5,000 out of the electric.

Peterborough's power peak in January was 12,400 h.p. as compared with 10,700 in January last year, R. L. Dobbin, manager, reported. Further work was done on the distribution system for the second lot of Wartime houses at Park Hill Road and Park Street. Rural lines were put into service on Lundy's Lane and Erskine Avenue.

The pumpage for January, 1942, was 93,335,000 gallons as compared with 82,954,000 gallons in January, 1941.

There was an increase of 11 per cent. in the amount of water pumped, largely for increased industrial use. The weather this year was not as cold as last year on the average, although there were two or three colder days.

A new dry feeding machine has been installed at the filter plant. This is for use in feeding soda ash when this is necessary. All hydraulic valves in the filter plant were overhauled and new parts installed as required.

Work continued on the wartime housing job. 607 feet of 6-inch main were laid on Glengarry Street, and one new hydrant installed. On Wolsley Street 1,086 feet of 6-inch cast iron main were laid and another hydrant set. On Donegal Street 487 feet of 8-inch main were laid.

Gas Department.

Gas made at the plant for January, 1942, totalled 3,743,500 cubic feet as compared with 3,305,900 cubic feet in January, 1941.

The usual increase of 11 per cent. in the amount of gas sold will be noted.

The amount of coal and oil used in the manufacture of the gas increased by a corresponding amount, but the coal used as boiler fuel decreased by seven tons.

———BUY VICTORY BONDS———

Epidemic Of Measles

HASTINGS, Feb. 17.—(ENS).—Dr. W. N. Campbell, local MO.H., reports that a widespread epidemic of measles has struck the village. As a result local school attendance has sharply declined.

NOT ONE BUT THREE

FOR FASTER RELIEF OF HEAD-COLDS -ACHES

You get the relief you want—when you want it—with Buckley's 3-ingredient Cinnamated Capsules. The first ingredient relieves pain and cold misery fast. The second stimulates and refreshes. The third beneficially relaxes nerves. Plus Oil of Cinnamon so widely and successfully used in Europe to combat grippe, etc. 15 doses only 35 cents. MADE BY THE MAKERS OF BUCKLEY'S MIXTURE. 41-6

WHEN MY NOSE IS SORE I'M SORE ALL OVER!

... SO IT'S KLEENEX FOR MINE WHEN I CATCH COLD...THE TISSUES ARE FULL SIZE, SOFT AND STRONG. AS FAR AS I'M CONCERNED, CHEAP TISSUES ARE NO BARGAIN! THEN TOO, THE KLEENEX POP-UP BOX ENDS WASTE, SAVES MONEY!

(From a letter by C.E.)

SAVE YOUR SOCKS, GIRLS

STORMY WEATHER NEVER DAMPENS MY FEET, OR MY SPIRITS EITHER! I TUCK A PAD OF "MAN'S SIZE" KLEENEX IN THE SOLES OF MY SHOES. KLEENEX KEEPS MY STOCKINGS DRY.

(From a letter by Z.M.C.)

COOKIES TO THE ROOKIES

WHEN SENDING THE BOYS HOME-MADE COOKIES, FILL CREVICES OF THE BOX WITH KLEENEX PREVENTS JIGGLING AND BREAKING.

(from a letter by M.R.E.)

204

Attacks Beaverbrook

Calcutta, India, Feb. 17 (CP)

ARTHUR MOORE, editor of the Calcutta Statesman, called today for the resignation of Britain's Minister of War Production, Lord Beaverbrook, whom he styled "the evil genius of the inner cabinet."

He charged Lord Beaverbrook with hoarding "tens of thousands of aircraft and tanks in England behind his Maginot Line of the (English) Channel," claiming the minister was obsessed with "the invasion bogey."

Mr. Moore alleged that the minister rejected pleas last year for United States machine tools and experts to build up war industries in India and for planes to train pilots.

Red Cross Group Scraps Old War Guns

HASTINGS, Feb. 17 (ENS) — At the regular meeting of the Hastings' Red Cross Society held Monday night, the secretary was instructed to write the steel controller's office stating that the guns at the local War Memorial would be available for salvage.

Members decided to hold the next Red Cross Bingo in the town hall, Friday, March 13.

On motion of Mrs. H. Burnham and Mrs. W. E. Wilson, the secretary was instructed to thank the Hastings' Badminton Club and the Hastings' public school for their donations to the Red Cross during the month.

Mrs. W. M. Fowlds, the secretary, requested that a supply of official stationery be purchased. Mrs. Fowlds pointed out that stationery had risen in price and she thought it would be a good idea to have a supply on hand. On motions of W. H. Kumpf and Mrs. T. A. Walsh it was decided to purchase a quantity of stationery and a supply of stamps.

The salvage campaign project is still hanging fire, but members declared a concerted effort would be needed to make a local salvage drive a success.

It was tentatively decided to hold a tag day for the Home Fund as soon as finer weather arrives. This money is utilized to provide comforts for the Hastings' boys overseas.

Following is the treasurer's report as read by W. H. Kumpf.

Receipts—Balance on hand January 31, $87.43; Bingo, $47; Public school salvage, $5.39; Badminton Club Dance, $85.

Disbursements — Canadian Red Cross Society, $53.67; Neil McKenty, advertising, $1.06.

———BUY VICTORY BONDS———

Mrs. M. Wickett Dies At Whitby

PORT HOPE, Feb. 17 (ENS) — The death occurred on Sunday night at Whitby, Ont., of Mrs. M. Wickett, after a lingering illness of several years. The late Mrs. Wickett was formerly Florence Leta Skitch of Port Hope. Mrs. Wickett leaves to mourn her passing her husband, Mr. Mark P. Wickett of Port Hope, one daughter, Miss Ruth Wickett of Toronto, formerly of Port Hope, and one sister, Mrs. Foster of Trenton, Ont.

The funeral, which is to be private, will take place from the family residence, 4 Bloomsgrove avenue, on Wednesday afternoon at 2 p.m.

DurhamCounty's V.C. Holder Again Serving

Down at Fort Henry is Canada's Cincinnatus, Lt. Charles Smith Rutherford, a farmer by choice, holder of the Victoria Cross, who single-handed captured 45 German prisoners in the last war, is back in uniform for the duration.

Inasmuch as Lt. Rutherford won such distinguished trophies as the V.C., the Military Cross, and the Military Medal in the last war, it might be considered he had seen sufficient service for one lifetime. But he feels he hasn't.

Before this war and since the last one, Lieut. Rutherford operated a successful farm in Durham County. His apples, for instance, are known as far away from his orchards as Queen's Park, where they have been pronounced by such an authoritive farmer as Premier M. F. Hepburn to be among the finest ever grown.

Soon after this war started, Lieut. Rutherford yielded to the urge to serve his country and leaving his farm in other hands for the duration enlisted in the Veterans' Guard, the best unit his years permitted.

Giving up his favorite work and pastime, farming, was not the only thing this quiet man, who for some time has been stationed at Fort Frontenac gave up.

Shortly after Premier Hepburn's election in 1934, he offered the few holders of the Victoria Cross jobs in the offices of the provincial government in whatever posts their respective talents most suited them.

Lieut. Rutherford preferred the plow to the pen, and a hard seat on the tractor to a soft one in a government office, so declined with thanks Premier Hepburn's offer.

Accepted Post.

Two years later there was a vacancy right in the Legislative Chamber itself—that of Sergeant-at-Arms. Because this post would only be for at most two months in winter, Lieut. Rutherford accepted it when offered by the Ontario Premier.

The post of "Sergeant-at-Arms" is not an arduous one. It is one that is a traditional link with the past among British parliamentary institutions.

The sergeant-at-arms wears silk gaiters and carries a huge but dull sword. His job is to enter the Legislature behind the Speaker and place the equally time-hallowed mace on the table. That means one of His Majesty's governments is in solemn session. He sits and listens from then on to the endless debates but cannot take part in them. As the Speaker leaves the chair, he carries out the mace behind him.

At the dawn of parliamentary institutions in Great Britain, the sergeant-at-arms had more chores. When an honorable member became obstreperous, the sergeant would escort him out with as little or as much force as the occasion demanded.

When Lt. Rutherford became sergeant-at-arms that phase of his duties was supposed to have belonged entirely to the past. He thought so, too, but it wasn't to be.

Even today an occasional member may become over-heated when debates warm up and Government steam rollers are flattened out Opposition members.

For the first time in provincial political memories the sergeant-at-arms was recently called upon to eject a member. It happened to be Hon. Leo. Macaulay, who refused to accept the ruling of the Speaker that no debate would be allowed on a mighty contentious bill having to do with corporation taxes and Separate schools.

Lt. Rutherford was instructed by Hon. N. O. Hipel to escort Mr. Macaulay out, and did so. No force was needed but the sergeant-at-arms kept a firm grip on Mr. Macaulay's sleeve.

Interviewing Lt. Rutherford is about the last assignment any reporter could desire if the information wanted is about himself.

Lt. Rutherford is one subject that Lt. Rutherford will not talk about. That is doubly true when it concerns his Victoria Cross and how he won it.

As is well known the Victoria Cross is the most coveted award a member of British Empire services may win. It is a small Maltese cross of bronze, of little intrinsic value, but a great vista of glorious deeds is behind those entitled to wear it.

The cross is cast from cannon captured at Savastopol, has embossed on it the Royal Crown, surmounted by a lion, underneath the famous motto "for valor," and is known throughout the world as the highest possible reward for heroism.

How Lt. Charles Rutherford of Fort Frontenac won his Victoria Cross, he cannot be persuaded to say.

Modesty and reticence are two dominant things in his make-up. It is possible to find out, however, since the particular acts of each V.C. holder have been recorded in the public records for all time.

The official statement in the "Gazette" telling how Lieutenant Charles Smith Rutherford, M.C., M.M., of the Quebec Regiment won the V.C. was published on November 15, 1918. It says:

"For most conspicuous bravery, initiative, and devotion to duty. When in command of an assaulting party Lieutenant Rutherford found himself a considerable distance ahead of his men, and it the same moment observed a fully armed strong enemy party outside a 'pill-box' ahead of him.

"He beckoned to them with his revolver to come to him, in return they moved to him to come to them. This he boldly did and informed them they were prisoners. This fact an enemy officer disputed and invited Lieutenant Rutherford to enter the 'pill-box', an invitation he discreetly declined.

"By masterly bluff, however, he persuaded the enemy that they were surrounded, and the whole party of 45, including two officers, and three machine guns, surrendered to him.

"Subsequently he induced the enemy officer to stop the fire of an enemy machine gun close by, and Lieutenant Rutherford took advantage of the opportunity to hasten the advance of his men to his support.

35 More Bagged

"Lieutenant Rutherford then observed that the right assaulting party has held up by heavy machine-gun fire from another pill-box. Indicating an objective to the remainder of his party he attacked the 'pill-box' with a Lewis gun section and captured a further 35 prisoners with machine-guns, thus enabling the party to continue their advance.

"The bold and gallant action of this officer contributed very materially to the capture of the main objective and was a wonderful inspiration to all ranks in pressing home the attack on a very strong position."

MR. C. P. FELL

President of the Empire Life Insurance Company, whose Financial Report presented at their Annual Meeting in Kingston on Feb. 14th showed record progress.

All Resources Mobilized In Australia

SYDNEY, Australia, Feb. 17 — Prime Minister John Curtin announced to-day the War Cabinet had been directed to mobilize all human and material resources in Australia for defence of the Commonwealth against the Japanese.

The Prime Minister said the full Federal Cabinet had instructed the War Cabinet to issue the necessary regulations.

Australia was put on a full war footing in answer to Mr. Curtin's call for mobilization of the island continent's manpower and resources.

"That means clearly and specifically that every human being in this country is now at the service of the Government to work for the defence of Australia," he said in a statement.

"Only two things stand between us and the overthrow of everything we have and hope to have. These are the heroism and fighting power of our men going to battle and the industry, zeal and devotion of the men left behind.

Allied Works Council.

The Federal Cabinet, meanwhile, set up an Allied Works Council under control of E. G. Theodore, former Federal Treasurer. He will be known as the Director-General of the Allied Works Council and will have more power than any other official except the Director-General of Munitions, Essington Lewis.

Mr. Curtin announced that Senator J. M. Fraser, Minister of External Territories, had been appointed Assistant Army Minister.

W. J. Scully, Minister of Commerce, and E. J. Holloway, Minister of Social Services and Health, were appointed to the Production Executive.

New Way of Life Necessary.

In his statement on mobilization, Mr. Curtin said:

"We have reached the stage when a new way of life is impelled on us. All your leisure now—whether due to industrial regulation or your fortunate position — must be devoted to the service of your fellow-men....

"The challenge has been flung down. Adversity has never cowed you, overwhelming odds have never intimidated you, and to-day I call on you to invoke all the best qualities of your ancestry, go forth to the workshop and factory to work there as long as you can stand."

Two Small Ships In Convoy Sunk

LONDON, Feb. 17 — (CP). — British Coastal Command aircraft sank two small ships yesterday in the Bay of Biscay, it was announced today.

An Air Ministry communique said a third ship in a convoy was left down by the bow under the attack in the bay, formed by the coastlines of Spain and German-occupied France.

Northwest German ports and airfield in Holland were listed as targets of the Bomber Command in raids last night.

"At dusk," a communique said, "Hurricane bombers of the Fighter Command attacked shipping off the French coast, damaging at least one enemy patrol vessel."

From all operations yesterday and last night, two planes were reported missing.

I.O.D.E. Chapters To Entertain Trenton Fliers

CAMPBELLFORD, Feb. 17 (ENS) —Plans for the entertainment of a third group of airmen from the Trenton Station were completed by members of the I.O.D.E. Bemersyde Chapter at their regular meeting when it wa sannounced upwards of thirty would be brought to town as their guests on Friday. Feature of the week-end will be a dance and bridge in the Parish Hall on Saturday evening, thus providing the same program as was arranged for the initial group of airmen last November. Mrs. E. C. Roberts, the hospitality convener, is one of those principally concerned with the arrangements and Mrs. F. N. Brown, who is head of the refreshment committee, will be assisted by Mrs. J. Clark, Mrs. E. A. Stuart, Mrs. W. G. Ward, Mrs. W. F. Scott and Miss Dorothy Kingston. The decorating, which it is felt should be carried out at no additional cost, was left with Misses Grace Irwin, H Partridge, and Marian MacDonald, and to provide additional dance partners for the airmen members of the Junior Trent Valley Chapter have been invited to attend the affair.

The Regent, Mrs. G. A. Ironside, was in charge of the meeting and during the evening, reports were given by the heads of various committees including Relief, Quilt, War Services and Secretary, all of which are being summarized for subsequent release to the press. Two new members, Mrs. W. A. Johnston and Mrs. Perry Saunders, were welcomed by the regent. Mrs. S. Hopping and Mrs. W. F. Scott volunteered to act as war conveners and they are to be assisted by Mrs. W. A. Kingston and Miss Jean Wallace. Another change came in the personnel of the Salvage committee, with Mrs. F. N. Brown volunteering to take over Ward II. She will replace Miss Wallace who has been transferred to War Services. The chapter acknowledged a donation of $10 from the Junior Red Cross at the Public School.

The important question of salvage was discussed fully by the entire meeting and a complete overhauling was indicated by committee heads who were of the opinion that more specific information should be given to the public on the problem. Some of the questions such as how it is to be packed, what is required and the dates of collection were left for the Salvage committee headed by Mrs. J. M. Ferris and Mrs. S. A. Anderson to work out in detail. At the close a number of booklets dealing with the price ceiling and issued by the Wartime Prices and Trades Board were distributed to members.

———BUY VICTORY BONDS———

Temperance Report Features Meeting

GORE'S LANDING, Feb. 17 (ENS) —The W.M.S. met at the home of Mrs. Hastings on Wednesday afternoon with 17 members present. Mrs. Fisher, the president, called the meeting with the theme of the year. During the business period, it was decided to have Miss Delight Hilliard as our special missionary for prayer through the year.

Mrs. Ames, secretary of Temperance, gave a fine report, in which she said that across Canada, the comparison of the fitness, physically, of our trainees showed up on boys in provinces where liquor is so plentiful. Miss Fowlie, secretary of stewardship and finance also gave a report reminding the members of the allocation of $84. There is to be an evening of lantern slides on China and social evening on March 16 in the church at 8 p.m. A quilt for the bale will be quilted at Mrs. Pratt's home in the near future. Blocks were collected at this meeting.

Miss Flora MacDonald took charge of the program. Mrs. Bert Cheyne gave a paper on "How I use the Bible." Mrs. McKenzie read the beatitudes. Miss MacDonald took the Study Book on China.

Mrs. Fraser brought the meeting to a close with prayer and light refreshments were served by the hostess.

THIS IS 1942

Prices are up. More money is circulating. Everything is worth more, much more. Make sure your INSURANCE is sufficient.

Check Your Values Today

Davis-Thompson Co.

433 GEORGE ST.

DIAL 4724

Oil Royalty SALESMAN FOR PETERBOROUGH

To Represent Toronto Stock Exchange House with an established record of 25 years Investment Service.

Here is an exceptional opportunity for a salesman with initiative, to join our widely connected organization selling Oil Royalties in the Turner Valley region. The man we select will be given the exclusive territory of Peterborough and District. Leads will be furnished, and full co-operation will be given by the Head Office.

Applicants must state age, selling experience with name of present employer. This will be treated in strict confidence.

Address all applications to "The Counsellor," 226 Bay Street, Toronto.

Evening Auxiliary Has Fine Meeting

PORT HOPE, Feb. 17—(ENS).—The Evening Auxiliary of the United Church met at the home of Mrs. Gordon Garnett on Monday evening with a good attendance.

Mrs. G. Ward, the president, was in the chair. Some of the business discussed were plans for the World's Day of Prayer to be held on Friday, February 20.

The president then welcomed several new members and turned the meeting over to Miss Evelyn Little, convener for this meeting. Mrs. Wanner led in prayer.

The meeting then took up their study book, taking the first chapter, and Mrs. Reynolds the second.

After the serving of refreshments the meeting adjourned with the repeating of the Mizpah.

Examiner Carriers In Past Week Sold $338 In War Savings Stamps

The Examiner Carrier Boys are still vigorously carrying on their campaign of selling War Savings Stamps to its customers. The public reception of this voluntary service on the part of these boys and girls is gratifying to all concerned. The splendid sum of $338.25 was turned in by the carriers during the week ending February 14. The winner of the Theatre Tickets for best weekly sales is again the small but energetic George Clark of 331 Sherbrooke street. George's route extends on George street from Brock to Hunter streets. His week's total was $40.00. This is the third week in which this lively boy has won the theatre tickets for high sales. Second place winner by a margin of 50 cents with a total sale of $26.50 is Keith Orde, a consistent weekly winner from the beginning. This is the fourth time Keith has been in the top two salesmen and the second time he has teamed up with George Clark for second or first place. Jack Harris, the popular second prize winner for the month of January, is third in the standing for last week's sales by the very small margin. Weekly winner three times, Jack's fine total sales for the whole campaign are $170.00. The youngest Examiner Carrier, Ray Douglas, whose father is serving with the Canadian Army overseas, is again in the high brackets with a weekly total of $18.75 to take fourth place. His brother Tom came in with the good sum of $5.25. Weldon Fanning, winner of the Gold Trophy for December, turned in the substantial amount of $16.00, closely followed by Alan Sage, twice a weekly winner of prizes, with $14.00. The following boys and girls have earned honorable mention for good sales; Grant Finnie, $11.00; Don Pagett, winner of the Gold Trophy for January, with $10.00; Dan McIsaac, $9.50; Victor Doughty and Don Payne with even totals of $10.00 each; Lewes Gaskill, $6.00; Bertha Bradley, the consistent girl with the smallest route, brought in another $5.50.

The War Savings Committee of Peterborough has expressed its gratitude and appreciation for the efforts of these boys and girls in a letter to the Examiner from R. E. Layfield, who mentions that the sales secured thereby are a "big factor in maintaining a steady flow of War Savings Certificates."

The Examiner Gold Trophy presented for monthly competition to the carriers of this newspapers and won last month by Donald Pagett of 614 Chamberlain street, will be on display at Mr. Cunningham's butcher shop on Chamberlain street during the week, and then in a downtown store for another period. The winner, Donald, voluntarily offered to part with this grand prize for a short time so that the public in his district and elsewhere who have so well supported the carriers' campaign may have a chance to see the handsome trophy, now won by Weldon Fanning for December and Donald Pagett for January.

Euchre Party Is Held At Lakefield

LAKEFIELD, Feb. 17—(ENS). —Six tables of euchre were played at the card party held by the members of the Altar Society of St. Paul's Church in the Parish Hall on Thursday evening. First prizes were won by Mrs. John Coughlin and Martin Sullivan, and consolation prizes to Mrs. M. Allen and James McCarthey.

Refreshments served by the committeeappointed, concluded a pleasant evening.

Growth Of Y.P.U. Traced For Members

PORT HOPE, Feb. 17.—(ENS). —Monday, February 20, being set national night for all Young People's Unions of the United church throughout the Dominion of Canada was under the missionary department with Mr. Stewart Ellis in charge.

The basis of the meeting was to give the young folk a picture of the growth of the young people's societies through the years. At the present time there are 2,877 Y.P. unions in Canada. These unions are responsible to the Presbytery Union, who are in turn responsible to the Conference and thus the Conference again responsible to the National Young People's Union. The whole set-up is then governed by the National Council of United Church Y.P. This National Council of Y.P.S. meets every two years and is comprised of members from the whole Dominion of Canada and will meet this year at Albert College, Belleville.

Miss Aubrey Cole assisted Mr. Ellis in this very fine description of the growth and development of Y. P. societies.

Plans were made for the yearly trip of the Y.P.S. to Alderville, where this society takes full charge of a service at this Indian reserve. Already the young people are looking forward and plans being made for the entertainment of the Baltimore Y.P.S.

———BUY VICTORY BONDS———

Classed As An Alien

DEL MONTE, Calif., Feb. 17. — (AP).—Mrs. Rose C. Trovato, who lost one son at Pearl Harbor and who has another son in the United States' navy, has been classed as an enemy alien and was ordered yesterday to move from her home in a prohibited zone. Mrs. Trovato, a widow, has been a laundry employee for 20 years.

Wheezing in the Chest Points to Bronchitis

The principal symptom of bronchitis is a dry, harsh, hacking cough accompanied by a rapid wheezing and tightness across the chest.

There is a raising of phlegm, especially in the morning. This phlegm is at first of a light colour, but as the trouble progresses becomes yellowish or greenish.

You may find in Dr. Wood's Norway Pine Syrup a remedy to help stimulate the weakened bronchial organs, relieve the inflammation, soothe the irritated parts, loosen the phlegm and mucous, and aid nature to easily dislodge the morbid accumulation.

Price 35c a bottle; the large family size, about 3 times as much, 60c, at all drug counters.

The T. Milburn Co., Limited, Toronto, Ont.

The Examiner

The Peterborough Examiner, published each evening by Peterborough Examiner, Limited. Office Hunter and Water Streets, Peterborough, Ont.
Subscription Rates 18c per week in City of Peterborough delivered by carrier; $6.00 per year by mail to outside points
Members Canadian Press; Audit Bureau of Circulation; Canadian Daily Newspaper Association; Empire Press Union; Ontario Provincial Dailies Association.
W. RUPERT DAVIES, President; H. L. GARNER, General Manager.
TELEPHONE 4641
Private Branch Exchange to All Departments

TUESDAY, FEBRUARY 17, 1942

The Loss Of Singapore

Despite the heroic battles put up by the British forces, in far away Singapore, that great naval base, a key to the North Pacific waters just as Gibraltar is to the Mediterranean, has been forced to finally capitulate to the Japanese hordes. Its loss brings a dark, bleak picture to freedom-loving peoples everywhere. Indeed, it is the most depressing blow which has come since the tragedy at Dunkirk. The news has cast a further gloom over an already war-weary and sorrowful world.

* * *

But while all of this is true, it should only stir every loyal Canadian to even greater zeal in giving all the help we can to the cause of the United Nations. A calamity such as the fall of Singapore, whose fate has been followed with breathless eagerness day after day, would be more starkly grim were it not for the knowledged that despite this big victory for the Japanese, despite the pessimism it naturally creates in English-speaking countries, and despite other successes which may follow for the Nipponese as a result of their strategic capture, history shows that Britain has never lost a war of consequence. It will not lose this war because it now has united with it the expansive, rich and powerful United States of America. In that combination is an invincible fortress of democracy.

* * *

Let it not be forgotten that when France fell, Britain was left standing alone against the organized forces of Germany and Italy. With its back to the wall, it went on and entered the valley of, as Mr. Churchill said, "blood, sweat and tears." He then promised defeats and reverses. They have come more than once, but still with bulldog courage and tenacity the old Lion, Britain, roared on, taking blows and giving them, though it had no big ally at its side.

* * *

Today, and this should not be overlooked in this moment of gloom, three quarters of the world's population is pitted against the infamous trio—Germany, Italy and Japan. Unsuspecting, or at least hesitant to believe that Germany would strike, neither the United Kingdom and the British Commonwealth of Nations, nor the United States was prepared for the blitzkrieg action of the Axis. That, of course, is well known, but it should be constantly kept in mind because it explains a good deal of what has taken place to our grave disadvantage.

However, the scene has changed considerably. Britain has become geared up to fighting standards. The United States, taken off guard, has not been ready but by spring its armed forces will be moving to war zones in large numbers; its fleet will be a factor through Allied strategy; its industries will be turning out vast quantities of equipment and munitions. It can therefore be realized what advancements are likely to take place gradually on the part of these two powers when the summer is here.

* * *

Then, too, Russia's achievements are a serious set-back to the Axis in Europe where before they had their own way everywhere. Besides that, China is becoming a strength, and India is putting its lot in with that of China against Japan.

It is these known factors that give us faith that, terrific and stunning though the storm may be at times, we as freedom-loving nations in all parts of the world will go doggedly on in the face of reverses, knowing our principles are right and that they must, and will, eventually triumph.

Singapore has gone, but the heart and spirit of every true Briton is still staunch!

* *

Value Of Trees

Prof. A. F. Coventry, of the University of Toronto, speaking the other day before the Kiwanis Club of that city, urged the importance of reforestation on the farms of Ontario. He sounded a wise note. Perhaps there is no better authority on this continent on subjects pertaining to soil movements, insects and other things that play a part in everyday physical phenomenon than is he. Experience also, and the long collection of facts gives weight to his remarks.

During his address Prof. Coventry pointed out that the wholesale cutting of timber that stood on the farms of Saskatchewan and the Mid-Western United States was responsible, to a great extent, for the coming out there of the "dust-bowl era." But even in Ontario old people know that in the earlier days here the forests kept moisture in the land. Countless little streams and rivulets that used to criss-cross the country everywhere have dried up. Now the soil is sometimes "burned" in the intense heat of some July and August days.

Winds, too, have vastly more freedom to sweep over the earth when there are few, if any, trees to interfere with their course and winds are often destructive to crops. Besides, trees are important for firewood and it begins to look as though they might stand the population in pretty good stead a quarter of a century from now, judging by the way that other fuels keep gradually creeping up in price.

* *

Should Remain In Mexico

The Examiner, in view of the editorial views it expressed a short while ago on the subject, is interested to see news coming from Washington that any attempt on the part of former King Carol of Rumania to come into the United States and try to head a "free Rumania" movement would not be welcomed. Under-Secretary of State Sumner Welles is quoted as saying that such a plan would not be conducive to the war effort of the United States nor to national unity.

When will there be a good-bye handshake given to this man? His conduct when he was a monarch was in every way reprehensible. If the news reports that came through in different channels are to be relied upon at all, he was a one-time collaborator with the pro-Nazi element in Rumania, and he got out of the country as best he could, and as fast as he could, because the better class people were down on him, not alone because of his political actions but because of his social improprieties.

When he made his escape it was revealed that through his roguery he had mulcted the nation for several millions of dollars. For some time he has been living in Mexico City with his paramour Elena Lupescu. That is where he should remain. It is to be hoped that he doesn't flirt with Canadian authorities and if he does that he will be given the same clear-cut opinion as Hon. Mr. Welles has given.

Because a person happens by birth to be of royal stock and is elevated to a throne is no reason why he should, in this day and generation, think he can live as he likes and do what best suits his own individual schemes. Many crowned heads have fallen during the past three or four decades because the people have refused to condone and tolerate their useless existence. Carol should do a bit of reading and afterward some thinking.

One of the reasons why all parts of the British Empire have held together so solidly in this war, and why the United States have thrown in their lot with that Empire is found in the noble, spotless and friendly character of the King and Queen. They exemplify the best in national as well as individual life. Millions of people have been inspired and unified as a result of their qualities.

Carol and his woman friend on the other hand don't merit either confidence or encouragement, and no doubt Rumanians all over this North America will agree with that statement.

* *

Barriers In The Way

All those who know how general and how devastating are some social diseases will read with regret that the good intentions of Hon. Harold Kirby, Ontario Minister of Heath, to bring down measures at this session of the Legislature to make compulsory a pre-marital blood test, have to be postponed owing to difficulties encountered.

He is quoted as saying that there are difficulties that must be ironed out. One of these is the fact that a large percentage of marriages are performed in the church and 40 per cent. of the weddings in this category need no license because of the calling of bans. Consequently, venereal disease will go on its way until the barriers can be overcome.

While this is a perfectly tenable position to take in view of the existing conditions, church leaders, we feel sure, are quite as anxious as laymen to reduce this social scourge as much and as fast as possible. Clergymen, particularly in the larger cities, must be fully aware of the prevalence of this physical and moral taint. Medical and social service bodies have been battling against it for years but because there has been no law to test the blood of couples intending to marry, the evil has gone from one to another and is transmitted from parents to children.

Hospitals could reveal many startling cases of the suffering and sorrow that has come to families as a result of unions. Even people who lead moral, conventional lives may have the disease germs latent in their bodies and if they knew of it they would seek medical treatment before it committed havoc. A pre-marital blood test could be conducted so as to bring no stigma upon anybody but it would be possible in this way to attack a social enemy in a practical, effective manner. It is hoped that before another session of the Legislature comes around the problems of which Hon. Mr. Kirby speaks will be overcome through the co-operation of the churches.

* *

Healthy Sign, This

Below is the kind of news which makes people in the cities feel that they have a producing power behind them all over the rural areas of this country. Just as the Ironsides were the backbone of Cromwells time, so the farmers and all associated with them in raising what millions have to live on, are the backbone of a country like Canada. When agricultures is doing well and is economically healthy, cities and towns prosper the more. When agriculture is "down" urban centres soon get the effect in business and finance. So we quote the Amherstburg Echo as revealing what a sound interest people on the farms up in that district are showing in their own business:

"Several people at the Holstein Breeders' Association banquet in Harrow last week remarked on the fact that there are more people attending farm meetings and we must corroborate this statement. Whether the farm people are beginning at last to realize the value of co-operation in the agricultural industry or whether they are getting fonder of each other's company we don't know but they certainly are coming out in large numbers. The Holstein banquet attracted over 500 people. There were a couple of hundred at the Jersey Breeders' banquet in Essex the night before and on the same night there were over 200 men from the county at the County Council Centennial dinner."

* *

NOTE AND COMMENT

Former U.S. Minister to Bulgaria, George H. Earle, thinks that the Nazis will use poison gas against the Russians. No doubt because Propaganda Minister Goebbels has been employing it in the press and on the radio for several years.

On the first of April toll bridges under the jurisdiction of the Province of Quebec are to cease being an infernal nuisance. The Government intends to abolish them. No doubt thousands of people will use a much less extensive vocabulary now.

It looks as if the job of producing some real sweetener is up to the bees this coming summer. So get to work early, little buzzers. With the sugar bowl hid away and the beet sugar crop thinking its program over, you've got to take this war seriously. A little honey—and some milk—well, "The land that flows with milk and honey" can get along some way.

The English Channel is only about thirty miles wide in some places or about the distance from Toronto to the Niagara River. One can see across it on fair days with field glasses, but when Nature sends down its load of fog and mist, one mile out from shore becomes a hundred. That's really the explanation, apparently, of the success of the German warships in getting away from Brest and making a run to Heligoland. Nevertheless they got out and now the arm chair critics will show exactly how this all could have been prevented by wise men like themselves.

THE POET

While all around us on the waves of storm
We see confusion and a world distraught,
Someone, perchance, has caught a vagrant thought
And made it eloquent in cadenced form.
Although the thought itself seemed little worth
Till he had searched and found a pattern meet;
And so sent forth a message that was sweet,
Some word of comfort for a troubled earth.
Then as his patience lovingly applied
Brought forth the rhythm and the poetry,
So consolation came to those distressed;
Glimpsing the order they were satisfied,
Knowing that somewhere there was harmony,
Finding the message that his work had blessed.

Gwen Castle
(Christian Science Monitor).

New Directions For the Ballet?

By SAMUEL MARCHBANKS

During the past three or four weeks the Montreal and Toronto papers have been giving a good deal of space to reports of ballet performances, and if you will look back through their files for the past year you will find an amount of writing about ballet that will surprise you. War in Europe has made ballet—once the entertainment of the wealthy on that continent—perfectly familiar to any theatregoer in a large Canadian city. It is a pity that the smaller Canadian cities have no chance to see it, but the expense of moving a ballet company, with its orchestra and its piles of scenery, is too great to permit it to take any chances. Toronto, Montreal, and the large cities of the west are the only stops for ballet in Canada, but there is reason to believe that Canadian interest in ballet spreads beyond their bounds.

◆ ◆ ◆

From time to time Canada makes its contribution to ballet, as it does to all the arts. The American Ballet Theatre, which has been in eastern Canada recently and which played in Toronto last week, included in its ranks a young man from Victoria, B.C.; Ian Gibson was his name, and competent critics think that, in a few years, he will be one of the best male dancers on this continent. Gibson received his early training in Victoria, where a lively interest in ballet exists. Another centre of ballet enthusiasm in Canada is Winnipeg, which has a small ballet of its own, of excellent quality. Toronto has many dancing schools, and one of these has recently embarked upon the ambitious project of forming a Canadian Ballet. However successful this venture may be, it shows enthusiasm. The large audiences which ballet companies have found in Canadian cities during the past year give more evidence of the interest in ballet which exists in this country. Why should it be so?

◆ ◆ ◆

Perhaps the war has more to do with it than anything else. Few of us at present can escape the feeling that life is chaotic and insecure. However stoical we may try to be, we are living in a highly charged emotional atmosphere; we are cast down by the news today, and our hopes are raised tomorrow. We long for some kind of emotional stability, and yet we can scarcely justify such a longing, when we think of the misery, so great in comparison with our own small trials, which afflicts the enslaved millions of Europe. Therefore we do what civilized man has always done when life seems to be intolerable. We turn to art for solace.

◆ ◆ ◆

Art, whether it be expressed through painting, or music, or through the ritual of a great faith, or whether it be the mixture of arts which is found in the theatre, has one common appeal to mankind. It imposes a form upon the chaos of life. Art cannot exist without some form of reason. And so, as it is reason which we are seeking in these days when life is tumultuous and seemingly unreasonable, we turn, when we have the opportunity, to ballet, which gives us form and reason in an easily digested shape.

◆ ◆ ◆

Havelock Ellis, in one of his best books, has gone fully into the relation between dancing and life as a whole, and has made us actually conscious of the loss which we have suffered through our stupidity in allowing the great emotional experience of dancing to degenerate into the dreary banality of the modern ballroom. If you are interested, I recommend you to read "The Dance of Life," in which that great critic and thinker has set down his views. But our hankering after the joys of the dance is still evident in the enthusiasm with which we rush to see others dance. Dancing has joined the ranks of the 'spectator sports.' The formal leaps and bounds of the ballet, unfolding a story, give us, not a realistic representation of life, but a synthesis of life; in the ballet we find the very essence of life itself, making a direct appeal to our senses and relieving us from the sometimes intolerable fatigue of thought. Is it any wonder that ballet draws the crowds?

◆ ◆ ◆

Modern ballet represents the inmost thoughts and desires of its spectators. It is significant that the ballets which are most popular in wartime are the highly romantic ones; although their story may be tragic, there is always a clearly discernible reason and form in them. And the woes which afflict the heroes and heroines are always intensely personal; of course, for although we think of the present war as a national problem which we attack as a nation, every one of us feels it as a personal matter as well, and we long for a personally satisfactory outcome. Thus ballet provides us with personal comfort and encouragement, and with a mirror of our concealed longings.

◆ ◆ ◆

If this is so, may we not shortly look for some new directions in ballet? If it is to reflect a modern world, how can it go on telling stories of peasant girls who are loved and lost by noblemen, or of spirits encountered in an enchanted wood? Noblemen are not regarded as matrimonial catches in these days of high taxes on land, and what girl would admit to being a peasant? Who believes in spirits and enchantment? Who believes in romantic love, which survives death? Is not ballet on the wrong track entirely?

◆ ◆ ◆

Perhaps, and then again, perhaps not. People do not express their beliefs nowadays in as naive a manner as they used to do, but the longing for fairy princes, and for a love which survives the grave is common enough if you know where to look for it. Has not Miss Dorothy Dix spent a long and useful life advising peasant girls how to conduct their love affairs? You will find plenty of evidence of a strong belief in enchantment and evil spirits in the newspapers, if you read them carefully. And as for romantic love—look at any newsstand, and wonder how you ever doubted popular belief in its existence. The men and women who direct the ballet know what they are doing, and they know that their audiences are, beneath the surface, far less sophisticated than they think themselves. The ballet gives us what we want, and perhaps that is no bad thing. Life may refuse to pamper us, but art never will.

EPIDEMIC OF LEAD POISONING

—The Philadelphia Inquirer.

• Easy Access to Indies

By KIRKE SIMPSON

WASHINGTON, Feb. 17 (AP)—The fall of Singapore is the bitterest British military defeat in generations. Its cost in men and battle equipment not only to Britain but to the United Nations is certainly heavy. And, the strategic consequences are not yet fully measurable in either a military or political sense.

In Japanese hands that powerful Gibraltar of the East imposes a grim veto on Allied plans for an early reconquest of the China Sea. Coastal batteries — if they still stand — on which British lavished millions to dominate the vital Indian Ocean-China Sea-Pacific communication link may now be turned against her.

The only remaining United Nations footholds in the China Sea are the Manila Bay forts, the tip of Bataan Peninsula held by General MacArthur and his men, and isolated spots garrisoned by American-Filipino detachments elsewhere in the Philippines. How long they can hold out is questionable. They already have wrought a military miracle of gallantry and endurance their countrymen can never forget.

RETREAT TO JAVA

Even before Britain's flag came down over Singapore, the Japanese foe was using his Malayan victory as a springboard for a new and dangerous stab at the Netherlands Indies. His invasion forces are already firmly planted in Sumatra, across Malacca Strait, Netherlands destruction of priceless oil wells and installations on that westernmost island of the Netherlands Indies indicates a further Allied retreat to Java is in motion.

There is no escape from the grave new complications for the anti-Axis allies flowing from the all too swift fall of Singapore. Had the island itself been able to hold out for even a few weeks longer, it would have partially screened mobilisation of Anglo-American forces to aid in the Netherlands defense of Java. Its swift fall may well force drastic revision of united war measures so recently evolved from the Churchill-Roosevelt conferences in Washington.

POLITICAL UNCERTAINTIES

Prompt Netherlands application of the scorched-earth policy to Sumatran oil wells signals grim Indies determination to hold out in Java even if all the "outer possessions" are lost. And while Java holds, opportunity still stands for ultimate rallying of American and British air and other power on a scale to turn the tables on the foe.

Grim as is the situation on the Southwestern Pacific front, it is obvious that official concern in Washington is focussed also in possible political repercussions in London from Singapore's fall and the British set-back in Dover Strait.

Possibility of British Cabinet upsets which might even shake Prime Minister Churchill's war leadership is an added problem to the United Nations. Until the issue is met in Parliament one way or another grave uncertainties must further hamper the united war effort.

Every reason exists for prompt action to affirm or revise British leadership. Until London's home front is re-established, the full effect of Singapore and Dover Strait upon the war cannot be set down, nor the loss of vitally important time to the Allied cause be computed.

A Bible Message For Today . . .

And after six days Jesus taketh Peter, James, and John his brother, and bringeth them up into a high mountain apart, and was transfigured before them: and his face did shine as the sun, and his raiment was white as the light. And, behold, there appeared unto them Moses and Elias talking with him.

Then answered Peter, and said unto Jesus, Lord, it is good for us to be here: if thou wilt, let us make here three tabernacles; one for thee, and one for Moses, and one for Elias. While he yet spake, behold, a bright cloud overshadowed them; and behold a voice out of the cloud, which said, This is my beloved Son, in whom I am well pleased; hear ye him.

And when the disciples heard it, they fell on their face, and were sore afraid. And Jesus came and touched them, and said, Arise, and be not afraid.

And when they had lifted up their eyes, they saw no man, save Jesus only. And as they came down the mountain, Jesus charged them, saying, Tell the vision to no man, until the Son of man be risen again from the dead.—Matt. xvii, 1-9.

◆ ◆ ◆

O bless our God, ye people, and make the voice of his praise to be heard: which holdeth our soul in life, and suffereth not our feet to be moved.—Ps. lxvi: 8, 9.

Hard To Believe How Time Flies

FEBRUARY 17

1912 Peterborough's new motion picture theatre "The Red Mill" opens its doors to the public.

Mayor W. H. Bradburn states that he is in favor of charging for street watering by general taxation.

A large number of immigrants reaching here from the British Isles are placed within a few hours.

The annual report of the local Water Commissioners shows a surplus of $4,230.37.

Peterborough Bear Cats are beaten 8 to 2 by Orillia in the first game of the semi-final junior O.H.A. series.

1922 The lowest temperature registered during last night was 22 below zero, the coldest weather recorded so far this winter.

It has been decided that milk tests in future will be made at the provincial laboratory here.

Because of an outbreak of diphtheria the Y.W.C.A. here has been placed under quarantine.

Dr. J. B. Reynolds, president of Ontario Agricultural College, addresses the Chamber of Commerce. A farmers' section of that body may be formed.

Leo Derocher, former Peterborough goal keeper, dies suddenly while on a visit to Oshawa.

1932 So far 172 unemployed men from the city and district have been placed in highway jobs by Hugh Robertson of the Government employment bureau.

Mrs. J. A. Spicer is elected president of the Co-workers' Class of George Street Sunday School.

The barn of D. Stewart in Smith township is completely destroyed by fire.

Norwood Combines increase their hold on the East Peterborough League leadership by defeating C.G.E. Toolroom here 5 to 3.

IN WAR TIME

1917 Pte. John S. Ralphson, formerly of the 93rd Battalion is officially reported killed in action.

Pte. E. A. McFarlane, previously reported missing, is now officially presumed dead.

With six men joining up today the 247th Battalion has the best recruiting record for some time.

The hockey team of the 247th Battalion sustains an unexpected defeat at Oshawa, losing 9 to 5.

Lindsay curlers carry off the Lindsay-Peterborough Cup winning the round by nine shots.

—BUY VICTORY BONDS—

WAR AND ROMANCE

It was announced the other day that 3,500 Canadian soldiers have found wives in this country. Quite a large number of Polish troops have married English and Scottish girls, while Englishmen find romance going hand in hand with war. Sheffield men have married Welsh and South Country girls; Sheffield girls have become the brides of men whose homes are far away from here. It is strange to think that but for the war most of these people would never have met.

And afterwards, when peace is here again, what a planning there will have to be in providing homes for these young people. Accidental meetings in time of war will lead to rare adventures and strange scenes for many of our young women in days to come.—Sheffield Telegraph.

If You have followed the trend of increasing taxation, and the newer regulations in the settlement of estates, you will have some idea of the gap in values that can happen between what you leave and what your family will actually receive. Through our knowledge of wise present day estate distribution, we can frequently help to reduce that difference.

A practical way to minimize the shrinkage of your estate may result from a talk with us. Any of our Estates Officers, or Representatives, will gladly discuss your intended distribution with you. It is a friendly service we provide—in the strictest confidence, of course.

Executor and Trustee Since 1897

THE
TRUSTS and GUARANTEE
COMPANY LIMITED
TORONTO
CALGARY WINNIPEG BRANTFORD WINDSOR

2-42

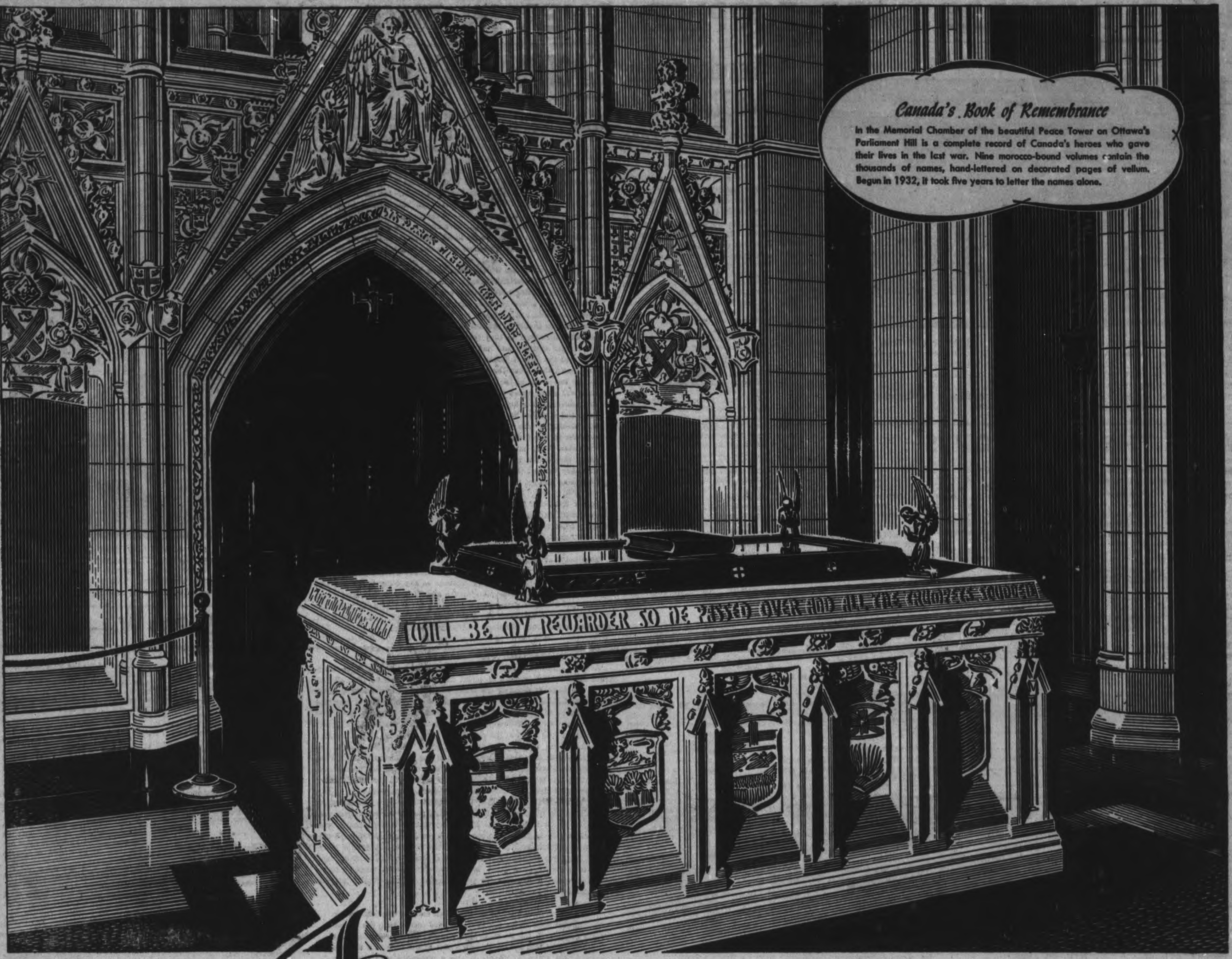

If ye break faith..

Take up our quarrel with the foe,
To you from failing hands we throw
The torch; be yours to hold it high.
If ye break faith with us who die
We shall not sleep, though poppies grow
In Flanders Fields.

JOHN McCRAE—1915
By Permission, Ryerson Press

Here in this Tower of Peace, in Canada's Parliament Buildings, a Book of Remembrance commemorates those who had in them that breath of God that is Liberty. They went on their Crusade a generation ago. For them, on a great ridge in a foreign land, a naked sword broods on the bosom of a cross. To fail them is to sully their sword and scorn their cross and break their sleep. The least we can do, in the light of the torch they threw to us, is to give our money where they gave their lives.

GM GENERAL MOTORS

Buy THE NEW VICTORY BONDS

GM-142

LEAGUE RECORDS ARE TOPPLED OVER IN FIVE-PIN SPILLING SPREE

Bruins Blocked In Raid On Canadien Nets

This hectic scramble during a Boston Bruin-Montreal Canadien game in Boston which featured a terrific barrage by the Boston line of Dumart, Schmidt and Bauer, making their last appearance in the N.H.L. before entering the R.C.A.F. Dumart fired a shot on Goalie Paul Bibeault who cleared and Bauer (17) tries to grab the loose puck. Joe Benoit (5) or Canadiens is blocking Dumart off and other Montreal players are Bouchard (ON ICE), Goupille and Toe Blake, all crowding in to help their hard-pressed netminder. Bruins won easily.

WITH THE BOY SCOUTS

BADEN POWELL SCOUT WEEK

Today is the commencement of a week of renewed effort in scouting to the memory of our founder and late Chief Scout, Lord Baden Powell of Gilwell. Many groups are planning various activities into which parents and friends have been invited to attend. The birthdate of our late Chief is Sunday, February 22. Nearly every unit will attend divine service as a fitting tribute to a glorious memory.

To cubs, scouts and officers we can only say one thing. Carry on. Such work as scouting is needed today more than ever. It is up to you to do your best.

1ST PETERBOROUGH

We have no reports from this group, but the annual parents' and sons' banquet will be held on Friday, February 20, in St. John's Parish Hall, at 6.30 p.m. sharp. All parents and friends are invited to attend. Guest speaker will be Dr. Douglas Avison, Medical Officer of Health.

On Sunday evening next the cubs and scouts will meet in the Parish Hall at 6.40 p.m. sharp to attend 7 p.m. Evensong. Parents, group committee and mothers' auxiliary, please attend.

The Rover crew will meet again on Thursday of this week. Any old scout wishing to join us is asked to be at Groombridge's auto trimming shop on Aylmer street, between Brock and Murray, at 8 p.m.

2ND ARMOUR

A good turnout of boys was at the last meeting; every one arriving with hammers and lots of pep. The aim of the project was for each cub to make himself a low stool to use around the Red Flower and to eliminate wear and team of pants from the cement floor. A lot of banging was heard, the enthusiasm great and the result, 15 stools complete and ready for a coat of paint. This will give to stools the color of rocks to add to the jungle atmosphere.

On Sunday next, all scouts and cubs will meet in the Sunday school at 10.30 a.m. to attend divine service. All boys are requested to be early.

Note.—There is a supply of wood at Baloo's home for use in model making. Cubs are asked to come and get started on their models for scout craft show.

THE 3RD GROUP

We understand that the cubs and scouts are steadily progressing, but owing to the change of the minister in charge there may be more opportunity for a definite meeting night, etc.

4TH, SACRED HEART

The Sacred Heart groups is holding its third annual B.P. Week.

On Tuesday the group is holding a dance in their headquarters. Souter Pete extends a hearty invitation to all. You can get tickets from him at a nominal sum.

Wednesday.—The K. of C. troop will join the Sacred Heart to present a scout meeting. All parents and friends are invited to this, and every meeting through the week.

Thursday, February 19.—The Wolf cub pack presents a special meeting at 7.30 p.m.

Friday, February 20.—Scout and cub craft show at which the boys will display their hand craft work—.

Sunday, February 22.—The cubs and scouts of the Sacred Heart together with the K. of C. troop will attend mass at 10.30 in the Sacred Heart Church.

Following high mass a "going up" ceremony will be held; three boys leaving the pack for the troops, followed by renewal of scout promise, taken by Assistant Commissioner E. Wolfe.

5TH, ALL SAINTS'

The cubs went on a sleigh ride last week, having some real fun, returning to the hall, where hot chocolate and sandwiches were served.

The troop has undergone a complete reorganization and will start this week with a parents' night on Tuesday, February 17. Bob Brightman has been promoted to Assistant Scout Master, while brother Ken Brightman is now troop leader. Good luck, All Saints'.

6TH, K. OF C.

The Knights of Columbus group is joining up with the Sacred Heart group for activities this week.

8TH, ST. ANDREW'S

No cub reports. And the scouts are in a slump with many boys out sick. Owing to this condition, no church parade has been arranged. Alex. Thorne is acting as scout master at present, with Alan Johnson, assistant scouter, giving Scouter Ingham a little freedom to move around.

We trust the sick members will soon be up and doing again.

10TH, ST. JAMES'

On Sunday next, St. James' United Church will hold a scout Sunday, the guest preacher being Dr. Stewart, Moderator of the Afro Evangelist Mission of Canada.

Dr. Stewart is reputed to have formed the first scout troop in Bermuda, and at present holds Scout Master's warrant in Halifax, N.S.

The St. James' group extends a hearty invitation to all cubs, scouts and officers to join them at the evening service; the Girl Guides have also been invited to attend.

On Monday, February 23, the group will hold its annual banquet in the basement of the church. Dr. Stewart will be guest speaker on this occasion, and will have two Toronto cubs with him.

All are invited to attend .

12TH, ST. GEORGE'S

No reports received this week. We are glad to learn that Akela's wife and son are getting along fine after the accident of some days ago. We wish Mrs. McKinney and her son a speedy recovery to health and strength.

13TH MARK STREET

The Mark Street group is trying to carry on under lack of leadership. Mr. Charles English, one of the group committee, is doing his best to carry on, but would appreciate the assistance of some old scout who knows the ropes. Come along, you volunteers.

14TH, MURRAY STREET

Our friend Grace has fallen down but I will report that the cubs are putting on a concert on Tuesday, February 17, which promises to be good. All proceeds are going to the Chins-Up Fund. Your support will be appreciated. Your money welcomed.

On February 7, seven members of the troop went on a ski hike under that expert young man, Don Shiner. They met at Jackson's Park and went over the mile-a-minute jump, Wallace Graham making the longest jump of the bunch.

Although Friday the 13th was jinx night, no accidents were reported but the way the Buffalo patrol had George Rome tied up during first aid practise it appeared he had broken every bone in his body.

A game of volley ball helped to lose some of the energy after which knotting instruction was given with a great improvement shown all round.

On Tuesday, the scouts will sell candy at the cub concert.

Don't forget the concert is Tuesday, February 17, in the Sunday

(Continued on Page 12)

Westclox Ladies Roll 3204 High Team Score

A high scoring fever raged along the line of all ten teams bowling in the Ladies' City League at Duffus Alleys last night when both the high single game and all former high team scores for this year were beaten. The Westlox girls unloaded 3204 pins, defeating Kawarthas three straight games and at the same time whittled one point from the three-point lead of the Outboard Marines. Miss Johnston's Aces took a game from the Marine team.

Lucky Strikes took 4 points from Lawn Bowlers, Commercials and Mic-Macs tied while Five V's defeated Eaton's 3 to 1.

Grace Patterson knocked Betty Goldie's 317 former high single flying when she chalked up a beautiful 332 game for the Kawartha team. Miss Long of Commercials and Miss Selkirk of Westclox hit 706 and 700 totals while other fine efforts included Mrs. McDonald's 680, Miss Sisson's 665, Miss Patterson's 660, Miss Hawthorne's 645, Mrs. Calladine's 635, and 618 and 609 respectively by the Goldie sisters.

In addition to Miss Patterson's big single Miss Long had 277 and 259 games, Miss Selkirk a 277, Miss Hepburn 270, Mrs. Watts 261, Mrs. Calladine 256 and Miss Armstrong 255.

The standing: Outboard Marines 56, Westclox 54, Lucky Strikes 44, Kawarthas 40, Aces 32, Mic-Macs 31, Lawn Bowlers 21, Five V's 19, Commercials 14 and Eaton's 9.

Westclox (4)		Kawarthas (0)	
M. Hawth'ne	645	M. Watts	563
M. Goldie	609	G. Patterson	660
M. Sisson	665	M. Miller	499
M. Tully	585	R. Giles	431
M. Selkirk	700	I. Browne	510
	3204		2663

Marines (3)		Aces (1)	
F. Margu'att	353	A. Hickey	[illegible]
K. Calladine	635	A. Craig	532
M. Timm	368	D. Ackford	444
G. Payne	567	M. Johnston	419
B. Castle	327	E. Armst'ng	571
B. Goldie	618		
	2868		2479

Commercials (2)		Mic-Macs (2)	
M. Hepburn	590	M. Gimblett	580
C. Long	706	K. Lowes	561
O. Ash	447	O. McDonald	680
D. Pearson	590	R. Parsons	456
J. Fee	457	I. Penrose	465
	2790		2742

L. Strikes (4)		L. Bowlers (2)	
J. Elliott	573	M. Kill'beck	463
G. Worton	568	F. Staunton	446
M. Graham	505	N. Hepburn	410
E. Copping	474	A. Mont'ery	450
A. Holt	410	D. Bearne	308
		Dummy	172
	2530		2249

Five V's (3)		Eaton's (1)	
M. Wyllie	449	P. Hill	456
K. Rainey	446	F. Sexsmith	449
M. Sanderson	554	A. Murphy	441
M. Payne	536	L. Kearney	343
B. McCoy	341	L. Carroll	381
	2326		2070

—BUY VICTORY BONDS—

DUG UP HIS MEDALS

BRISTOL — (CP). — When Lt.-Col Samuel Smith's home was bombed a year ago he lost three medals won in the First Great War, including the Mons Star. Recently, tarnished, but otherwise intact, they were returned to him by a demolition squad.

SPORTS – DAY BY DAY

By FRED D. CRAIG

It is Whitby Palm Billiards vs. the Peterborough Soldiers for the championship of the senior B group with the first game scheduled for Brock St. Rink tomorrow, Wednesday night. The Oshawa-Whitby combines proved too strong for Mike Rodden's Belleville-Kingston combination in the third game of the semi-final series at Belleville last night, taking the rubber game 5 to 4. It was close enough but Whitby had enough punch to eke out a win and send Reliance into the discard. The winners have been trying to stall on playing here tomorrow night, for the very obvious reason that Peoples team also play on that night and Barnes, Cooper and Covert are members of that outfit, but the opening game of the final series was scheduled for Wednesday night here and will be played as arranged. Postponing important O.H.A. games to let players perform in the Toronto loop is not being done this season, so far as the O.H.A. is concerned.

* * * * * *

The playoff series which opens here tomorrow night will of course be a three-of-five struggle and it should produce a lot of colorful and exciting hockey before a winner is decided. There has been plenty of action in the regular scheduled games and with the added excitement of a playoff the series between Whitby and the local Soldiers should be brimful of action. On paper the Petes have the edge inasmuch as they finished two games up on Whitby in the regular schedule and had much the better goal average, while they beat the Palm Billiards 3 out of 4 games. But hockey history has shown that when the playoff stage is reached the early dope can be tossed out of the window. It is the team that is hot when the final series comes that cops the marbles. So far as the Petes are concerned they hope to be plenty warm for the acid test. They have had a chance to get injured and ill players back into action and should be able to present their strongest lineup when they step out at Brock St. Rink tomorrow night for the first game of the series. They have the advantage of the opening game at home and if they do not want to be forced to win the argument the hard way they will cut loose with everything they have to win the initial game and get the jump on the opposition.

* * * * * *

So far the Petes' lineup for this all-important engagement has not been officially announced. The indications are however that the two regular defence combinations and the two regular forward lines that have been together all season will be used tomorrow night, although Manager Ferd Scates and Coach Jim Ellis may have their own views on that point. At the present writing however it looks like Ray Harding in the nets with Johnny Godfrey teaming up with Les Burton as one defence pair and Don Crowe and Drake Jopling working together as the other rearguard duo. The razzle-dazzle line of Kingdon, centre and Tompkins and Heal wings, will form one attacking division and the other is likely to be Din Reilly in centre and Perce Nichols and Joe Blewett on the wings, with Eddie Starr, Bruce Bennett or Doug Mortimer as the extra forward.

* * * * * *

A Belleville Squawk

As the hillbilly song has it, "It Makes No Difference Now," but nevertheless Ken Colling's complaint about the work of Referee Bert McCaffery in the game at Oshawa the other night makes interesting reading. Says Bre'er Colling: "Friday the 13th took its conventional toll from the Belleville squad in Oshawa last night. A patched-up Belleville team went all out and skated the Oshawa-Whitby sextette into the ice for well over 40 minutes, leading 3 to 1 at the end of the middle session. Mike Rodden's boys went all out and pushed the "Blue Shirts" all around the Oshawa rink until Referee Bert McCaffery stepped in and put a stop to the visiting team's efforts. Actually what turned the tide of battle occurred fast. Early in the last period Reg Chipman, who had played plenty of hockey for Belleville all night, was retired from the game when struck in the face with an inadvertent stick. Losing Chipman, Referee Bert McCaffery got his oar in on the tying goal by letting Durling sail in for an off-side goal that reeked to the rafters of the Motor City arena. Little satisfied with his efforts Mister McCaffery helped again when he ignored Durling's off-side on a subsequent goal by that player. Just to prove how good a "player" McCaffery was for the homesters—take a gander at the summary and see to whom the penalties went. Mister McCaffery didn't render a single misconduct effort to one of those goodie, goodie Oshawa-Whitby players, as all penalties went to Belleville."

* * * * * *

A letter from Robert "Red" Creighton conveys the information that he and Mick Magee are having a good season with the Akron, Ohio Clippers in the M.-O. League and the rather surprising intelligence that Red has been playing part of the time as a defence man on the Clippers. Magee is also a rearguard with the same club which has landed a place in the playoff circle now if they can hang up there for the next four weeks. A clipping that accompanies the letter says: "Little Red Creighton, operating from the defence, was given a great hand from the crowd for his energetic and effective patrol work in that area." Another news picture shows Mick Magee being separated from an opposing player with whom he had tangled. Creighton's letter adds: "We were up to Cleveland to see Bill Calladine play. Bill is sure going good. Also up to see and talk to Frank Eddolls."

* * * * * *

Should Be Real Battle

The City Basketball League offers fans an exciting battle for Wednesday night when the Dominions and C.G.E. teams will clash in an important tussle that will have a good deal to say as to which team will land in a playoff berth. Dominions who started out by winning three straight games and were leading the loop until they were dethroned by Quakers last week had their winning streak broken by the C.G.E. the first time the two clubs met in a gruelling battle. Another loss to the same club now would be disastrous to the second-placers and on the other hand the Electricians can go into the second slot with victory Wednesday night so that both teams will be out there battling for the win. The game will start at 7 o'clock and will finish in plenty of time for the basketball fans to take in the hockey playoff game afterward.

* * * * * *

Belleville managed to keep Whitby's ace line of Covert, Cooper and Dafoe off the score sheet last night but while they were doing that the second line came through with enough scoring punch to give the Ontario County team a 5 to 4 win and spill Belleville into the discard. Gamble set the pace with three goals, and Durling and Brown got the other two Whitby counters. It was a tough battle. Each team scored once in the first period but Whitby won the argument by rattling in three counters in the second session before Belleville found the nets. Reliance outscored the winners 2 to 1 in the last period and were within a goal of sewing up the game with a little over eleven minutes to go but the equalizer never came.

* * * * * *

Sporting Chili Con Carne: Bill Calladine improved his position in the American League scoring race last week by climbing to third place with a total of 48 points, made up of 28 goals and 20 assists. Only Pete Kelly of Springfield and Louie Trudel of Washington are in front of the Peterborough lad....This big Brown on the Whitby team has been going great guns recently and figuring in a lot of goals. Early in the season he could not move a wheel but the veteran has rounded into one of Palm Billiards most valuable players....The demand for reserved seats for tomorrow night's game indicates the biggest crowd of the season....Marlboros defeat of Hamilton by 3 to 2 in overtime tied up the series between the two clubs and the third game should be a honey....There will be a lot of one-man hockey excursions out of Belleville this week....That is one good thing about a team of imports. They don't have to stick around and listen to the postmortems after they have been eliminated....Bill Calladine is sure to hit the 30-goal class this season and that is sharp-shooting in any company....Biffer Ranger, Peterborough veteran is coaching a team in Detroit and getting into the odd game himself....All the other members of Peterborough's senior champion team have long since given up the pastime.

Ex-Giant Star Now With Toronto

Former infield star of the New York Giants and other major league teams, Burgess Whitehead will make his first appearance in the minors with Toronto Maple Leafs of the International League this season. The player came to Toronto in a deal made after the 1941 season ended.

KINGS ROW

By HENRY BELLAMANN

THE STORY: Schoolmates in smalltown Kings Row are orphaned Parris Mitchell, 12, who adores his French grandmother, Madame von Eln; playmate Renee, daughter of vonEln estate overseer; "all boy" Drake McHugh; tomboy Randy Monaghan; beautiful Cassandra Tower, whose recluse doctor father is town mystery; Louise Gordon, daughter of leading physician. Dr. Tower, furious at social snub from Mrs. Gordon, takes Cassie out of school. Other characters: lawyer Skeffington, editor Miles Jackson, half-wit Benny Singer, brunt of schoolboy teasing. Parris avows childish love for pretty Renee.

• • •

FIRST LOVE—AND TRAGEDY
CHAPTER VI

A few days later when they were coming home from school they overtook Willy Macintosh. He looked very solemn.

"What's the matter, Willy?" Parris asked.

"My pa is awful sick." He blurted the words, and tears stood in his brown eyes.

"What's the matter with him?" asked Renee.

"I don't know. Terrible bad though. He's going to have an operation today."

"Oh, my goodness!"

They walked slowly, keeping step with Willy, who delayed as much as possible. When they came to the crossroads where the big white Macintosh house stood in a grove of trees they saw a buggy standing at the gate.

"That's Dr. Gordon's buggy," Willy said as if to prove his story. "I guess he's performin' the operation."

"Well, Willy, I hope your papa'll—" Renee's speech was cut short by a dreadful sound. A long-drawn cry came from open windows. It was more like the howl of a dog. It mounted and mounted as though it would never stop, then broke into several short, quick sobs and died in a long moan. Renee turned pale and caught Parris by the arm.

"Good gracious, Willy," Renee spoke in a loud whisper, "didn't Dr. Gordon give your father chloroform?"

"I—I heard Mama say he c-couldn't take chloroform because he's got heart disease."

The terrible yells began again. Willy threw his books into the ditch beside the road. His face was crimson, and he was crying aloud. Then he began to run toward the house. "He's got to quit that. I'll—I'll kill that old durnfool doctor!"

Parris and Renee watched Willy as he dashed up the walk and flung himself at the front door. He wrenched and pulled at the door, but it was locked. He ran around toward the kitchen door crying. "He's got to quit that—I'll kill him—I'll kill him!"

"Come on, Parris, let's go home. I'm scared. I never heard a man cry and holler before, did you?"

The next day at school Parris overheard Miss Colt say to Miss Venable that Mr. Macintosh had died from shock. He wondered just what that meant. It was a long time before Parris could forget the sounds he had heard that afternoon. Whenever he saw Dr. Gordon dashing along the road behind his two high-spirited bays, he was reminded of it, and always he was divided between two feelings—one, a sort of terror of the man who cut people with knives, and the other an excited admiration. But it must be wonderful to be a doctor, anyhow, he decided. Dr. Gordon must be a very fine doctor. Everybody said so.

One thing, however, he was certain of. He was afraid of Dr. Henry Gordon.

• • •

Parris and Renee would have fallen quickly into their accustomed summer pastime had it not been for the sudden, inexplicable strictness of Sven, her father. "There is danger in mixing classes," he told Gudrun. "More—now that both of them are growing up."

The next week he forbade Renee to roam the place with Parris as

(Continued on Page 11)

AFTER HIS AVERAGE

By Jack Sords

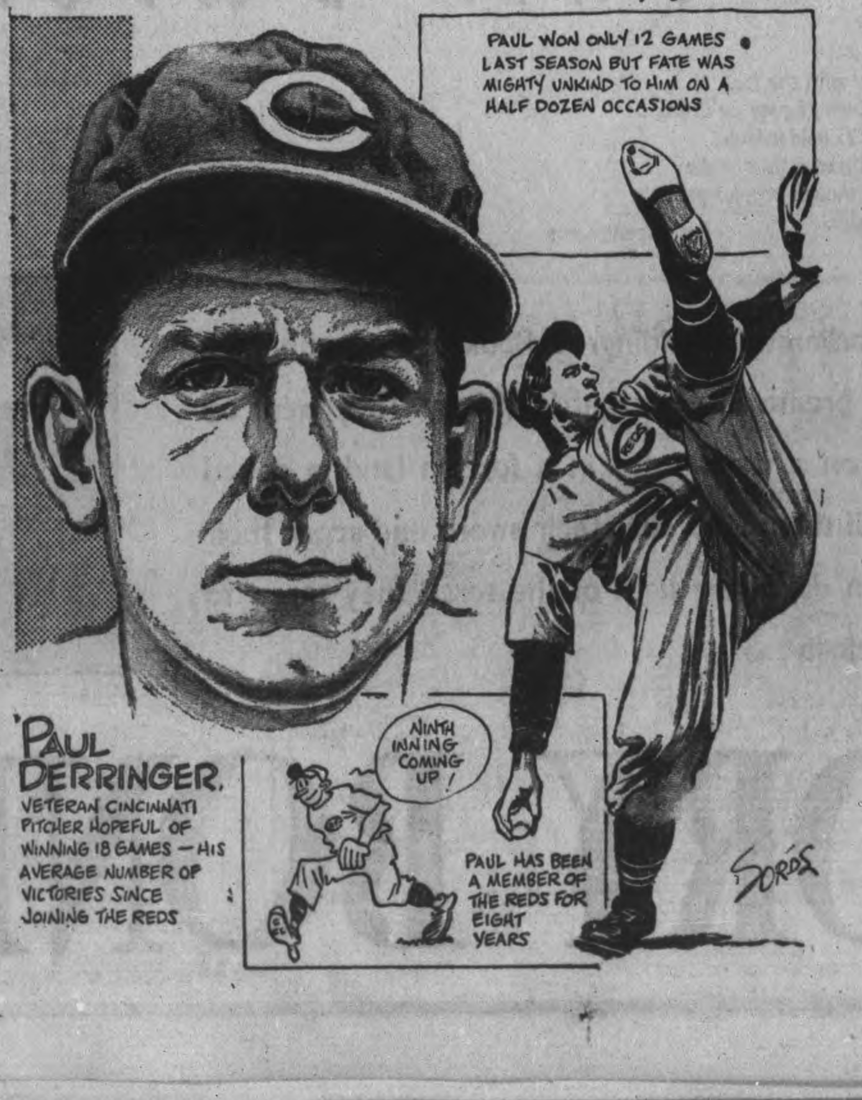

Complete Auto Service
Motor Repairs,
Body Bumping, Re-Painting
J. J. DUFFUS CO.
Telephone 5757

Canadian Pacific
ROUND TRIP
BARGAIN FARES
(Good in Coaches Only)
FEB. 20-21-22
from PETERBORO to

TORONTO	$2.30
Goderich	6.20
Hamilton	3.45
Owen Sound	5.90
Parry Sound	6.80
Schreiber	22.50
Sudbury	10.00
Windsor	8.70

and many intermediate points
(Government tax 10% extra)
For train service, limits, etc. consult agents. Procure dodger
343 George St. Phone 3511

3—BARBERS—3
BOB, formerly working at George and Brock, Now with RAY BACON, across from A. & P. 162 Charlotte
STRANGERS
Make This Your Family Shop. Excellent Service.

MOTORISTS
CONSERVE RUBBER
Have Your Tires
VULCANIZED
and
REPAIRED
at
J. W. WATSON
GEORGE AT BROCK
Phone 6871

HOCKEY!
O.H.A. SENIOR "B" GROUP PLAYOFFS
Whitby vs. Petes
BROCK STREET ARENA
Wed., Feb. 18
Reserved Seats, 75c; Ladies West Side, 50c; Gentlemen, West Side, 60c; East Side, 50c; Children, 25c; Soldiers, 25c.
Reserved Seat Tickets must be picked up by 7 p.m. night of game

WHITBY EDGES BELLEVILLE 5 TO 4 IN THIRD AND FINAL CONTEST

Scoring Record For Rangers Seems Far Away

By SCOTT YOUNG
(Canadian Press Staff Writer.)

Flickering fortunes of New York Rangers during the last week have caused a sharp decline in the club's chances to crack the all-time National Hockey League record for team scoring.

The league-leader's slump has also forced a falling market on speculation that the Rangers' top line of Phil Watson, Lynn Patrick and Bryan Hextall would surpass the 72-goal season which ranks as best in the history of Rangers old-time great forward string, the Cooks and Boucher.

Rangers have scored 146 goals in 38 games. To smash the 179-goal record set in the 1929-30 season by Boston Bruins the Rangers would have to score at least 34 goals in their remaining 10 games in the schedule. Boston's records was set during a 44-game season, so Rangers would have to do more than best it by one goal to make their performance rank with that of the Bruins. Rangers have scored only six goals in their last three games —all defeats.

The Watson-Hextall-Patrick line must score 16 goals to top the Cooks-Boucher mark. So far it has 57 goals, an average of 1.5 a game, which is a fraction less than the average it must maintain to set a new club standard.

All is not well with the Rangers. They looked bad in losing 5-3 last Saturday to Montreal Canadiens, and they meet the Canucks again tonight—this time in New York. Last Tuesday Rangers were beaten 5-2 by Chicago and last Sunday 5-1 by Brooklyn. The main trouble seems to be in defence, as the average of five goals scored against them will testify. Coach Frankie Boucher may have to do some shaking-up to get the club back in stride and if he does it probably will be along the second and third forward lines, the dfence, and possibly in goal.

—BUY VICTORY BONDS—

Freddie Mills To Meet McAvoy

LONDON, Feb. 17—(CP Cable)—Britain's biggest boxing show of the war will be staged next Monday when young Freddie Mills takes on tough Jock McAvoy in the final elimination bout for Len Harvey's British light heavyweight title.

For Mills, a 22-year-old Bournemouth boxer, it is the most important bout of his career. Far the veteran McAvoy, who holds the middleweight title, it is a chance to regain the title Harvey won from him before the war and to even the score with Mills who beat him 16 months ago.

The winner is promised the first crack at Harvey if and when the titleholders comes out of retirement where he has been since joining the R.A.F. as a physical training instructor.

Mills, a story book fighter, is being labelled as the future heavyweight champion of Great Britain and—by the more optimistic—of the world. No one had heard of him before the war, but at present he is the best drawing card in Britain. He started fighting at the age of 15.

CO-OP DANCE
AT THE
CO-OP HALL
TONIGHT
9 p.m. E.D.T.
Music By
GALLOWAY'S ORCHESTRA
Admission
Gentlemen 40c - Ladies 25c

4 2 3 5 1
OPEN BOWLING
EVERY WEDNESDAY AFTERNOON
Bowl For Health
DUFFUS Recreation Academy
TELEPHONE 9068

Tarlton's Rink Defeated In Preliminary

TORONTO, Feb. 17 — (ENS). — The Ontario Curling Association's 15th annual bonspiel went into its second day here today, with its defending champion among the ranks of beaten rinks after strenuous opening draws yesterday.

Ross Tarlton's Hamilton Thistles rink, champion last season, was beaten 11-9 yesterday in the preliminary round of the Birks-Ellis-Ryrie event by George Farr's strong Brampton four. The Tarlton rink looked shaky in its first game yesterday, squeezing through with an 11-10 victory in the preliminary round of the Royal York. Last year Tarlton skipped his Thistles quartet to the Burks and Seiberling trophies, and the 'spiel's grand aggregate title.

Bert Hall's Kitchener rink, Ontario British Consols champion last year and one of the strongest contenders for the Canadian championship won by Howard Palmer of Calgary, won 10-8 in the preliminary round of the Birks-Ellis-Ryrie over D. H. McNabb's Orillia rink. The McNabb four won 13-9 on an extra-end over W. H. Peck of Detroit in the Royal York, earlier.

Other well-known rinks to advance included C. R. Redfern's Torontos, W. J. Card's Chapleau quartet, and the Timmins rink skipped by I. A. Solomon. C. F. Mason's Toronto Granites were beaten 15-11 in the North American Trophy by the Peck rink.

Gordon Campbell's Hamilton Thistles defaulted to W. A. Campbell of Elmvale in the first round of the North American Life Trophy.

It was not known whether the Timmins rink skipped by Dr. Lew Hudson would drop out of the bonspiel following the mysterious shooting of its vice-skip, Dr. Henry Hudson, during a game at the Royal Canadian Curling Club last night. Dr. Hudson was resting comfortably in hospital today. A bullet struck his right hip as he finished delivering a rock, and police investigation has failed to reveal responsibility for the shot.

—BUY VICTORY BONDS—

3 Manitoba Greats In Curling Are Out

WINNIPEG, Feb. 17.— (CP). — Three of Winnipeg's curling 'greats' —Skips Gordon Hudson and Howard Wood of the Strathcona Club and Leo Johnson of the Granite—have been eliminated from the 1942 British Consols competition of the 54th annual Manitoba bonspiel here.

Only one former Dominion championship rink, skipped by Ken Watson of the Strathcona Club, is still in the running to represent Manitoba in the Macdonald Brier play beginning March 2 at Quebec.

HOW TO RELIEVE
PILE TORTURE
QUICKLY AND EASILY
If you are troubled with itching piles or rectal soreness, do not delay treatment and run the risk of letting this condition become chronic. Any itching or soreness or painful passage of stool is nature's warning and proper treatment should be secured at once.
For this purpose get a package of Hem-Roid from McDermid & Jury or any druggist and use as directed. This formula which is used internally is a small, easy to take tablet, will quickly relieve the itching and soreness and aid in healing the sore tender spots. Hem-Roid is pleasant to use, is highly recommended, and it seems the height of folly for any one to risk a painful and chronic pile condition when such a fine remedy may be had at such a small cost.
If you try Hem-Roid and are not entirely pleased with the results, your druggist will gladly return your money. —(Advt.)

The Sports Round-Up

By HUGH S. FULLERTON, JR.
Associated Press Sport Writer.

NEW YORK, Feb. 17 — (AP). — That idea of putting basketball officials up by the blackboards may not solve the problem of getting them off the court, but a lot of coaches seem to think it's worth a try....It is to be tried in Detroit's Olympia Arena next Saturday for the Alma-Michigan Normal game, but the refs will be on the floor for the Detroit-Wayne contest in the same card.

Photo finish.

When the University of California crew went out for its first spring workout recently, a boatload of photographers trailed along....The shutter snappers had just reached an agreement on the light, background, angles, etc., for the best shot and were taking aim when a voice hailed them from a nearby pier: "Don't point those cameras this way or I'll put a bullet in you."....The photogs looked again and went back to the boathouse where they were sure no military secrets were in the background.

Softies, eh?

The next time some one tells you modern boys are getting soft, refer them to basketballers Joe Jarrett of Detroit U. and Nick Del Ninno of Tufts....Joe finally quit the court the other day when he decided he couldn't do justice to his studies while he continued to play basketball and work on the midnight shift in a bomber plant....Nick lives at home and does some early-morning work for his father, delivers papers, works on a NYA job, practises basketball, and winds up the day as a sports reporter for the Boston Traveller and Herald....He manages to find time for classes, too.

Owner Of Alsab Is Not Discouraged

MIAMIA, Fla., Feb. 17.—(AP)—Despite Alsab's second humiliating defeat in as many starts as a 3-year-old, Owner Al Sabath is "not one bit discouraged" about his 1941 juvenile champion.

"He needs more work, there's no question about that," said Sabath after Alsab had finished a poor fourth in a $1,500 race.

"However, I don't believe we'll start him again before the Flamingo. I'm not one bit discouraged or worried about him—he was unimpressive at this time last year, but improved fast once he hit his stride. I believe he'll do the same again."

There was little doubt in the minds of most of the 15,845 who saw Alsab's latest effort that he would have to show sharp improvement to become a factor in the $25,000 Flamingo Feb. 28.

The startled crowd, which had installed him a 3 to 4 choice at the betting windows, watched in unbelieving dismay as last year's wonder horse failed completely Saturday to show the driving stretch run that made him famous.

Mrs. R. McIlvaine's Bright Willie won the race easily in the record time of 1 minute 36 3-5 seconds for the mile. Sir War was second, Incoming third and Alsab fourth—seven lengths off the pace.

—BUY VICTORY BONDS—

Less Gold Opal Mining

CANBERRA, Feb. 17—(AAP). — A hint was given in Government circles to-day that gold and opal mining may be suspended or restricted in order to free labor and equipment for mining more essential meals for war purposes.

The proposal is only in the preliminary stage, it was said, but the supply authorities believe drastic action may be needed to replace certain metals lost to the Empire by the Japanese capture of Malaya.

DiMag's Parents Ask Citizenship

The parents of Joe, Vince and Dominic DiMaggio, all great baseball players, are pictured filing citizenship papers at San Francisco's City Hall. They will be unable to secure final papers until the war ends as they are now citizens of an enemy nation.

Niagara Falls Beats Saints In Second Game

TORONTO, Feb. 17 — (ENS). — Niagara Falls Weavers, the team that barely got into the play-offs, made it two straight in the Ontario Hockey Association Senior "A" semi-finals last night, defeating St. Catharines Saints 3-2 in an overtime match at Niagara Falls. In the other O.H.A. semi-final Marlboro Seniors, playing at Toronto, deadlocked their best-of-seven series at one-all by downing Hamilton Majors 3-2 in another overtime verdict.

Tomorrow Marlboros will meet the Majors at Hamilton and Niagara Falls will play at St. Catharines.

The winning counter for the Niagara Falls team was scored by Hal Cooper on a combination with Obs Heximer and Eddie O'Keefe after 14 minutes of the second overtime period. The Marlboro sextet didn't wait that long to tally their pay-off shot. Frank O'Brien, captain of the team, and a doubtful starter because of a throat ailment, personally directed the Duke to their hard-earned victory.

After putting in a belated appearance at the rink, O'Brien went out and scored two goals—most important of which was his overtime tally at 4:02.

The Marlboro-Hamilton game was marked by a dispute at the end of the second period when Hamilton scored a goal, which was disallowed. The puck apparently entered the net just at the same time that the bell sounded and the light flashed to end the period. At first it was declared to be a goal, but a meeting of officials and referees during the rest session ruled it no goal.

Only extra-curricular highlight of the game at Niagara Falls was an injury suffered by Swats Mason, Falls forward, who got the worst of a third-period collision, and injured his shoulder.

—BUY VICTORY BONDS—

Bill Calladine In 3rd Place

NEW HAVEN, Con., Feb. 17.—(AP)—A scoring spree last week during which he recorded three goals and five assists today gave Pete Kelly, Springfield ace, a comfortable lead in the American Hockey League scoring race.

Leading scorers:

	G.	A.	Pts.
Kelly, Springfield	21	35	56
Trudel, Washington	29	21	50
Calladine, Providence	28	20	48
Cunningham, Cleveland	21	27	48
Demarco, Providence	20	27	47
Macdonald, Buffalo	24	20	44
O'Flaherty, Springfield	14	30	44
Heron, Pittsburg	23	19	42
Boucher, Providence	15	26	41
Sherf, Pittsburg	15	26	41

—BUY VICTORY BONDS—

Dizzy Dean Dampens Comeback Notion

HOT SPRINGS, Ark., Feb. 17.—(AP)—Dizzy Dean said today he has "given up any comeback notions."

The former National League pitcher said he did not come to Hot Springs to have his pitching arm worked on.

"I'm just here to visit some of my old stomping grounds again," Dean said. "Nobody is going to work on my arm. I've given up any comeback notions."

He added:

"If I did happen to pitch again it would be for the Chicago Cubs. I have a standing offer to come back there any time."

Dean said he intended to go back to his sports announcing job in St. Louis in April.

St. Louis Cardinals, he said, are "a cinch" for the next National League pennant "if the draft doesn't tear 'em up too much." Of Brooklyn Dodgers, he snorted, "I don't even think they have a good ball club."

HOCKEY RECORD

NATIONAL LEAGUE

	W.	L.	T.	F.	A.	Pts.
Rangers	24	13	1	146	116	49
Toronto	22	12	3	121	94	47
Boston	21	12	5	118	84	47
Chicago	20	14	3	116	102	43
Detroit	12	23	3	100	140	27
Americans	13	24	1	102	133	27
Canadiens	11	26	2	93	145	24

Future Games

Tuesday—Canadiens at Rangers

AMERICAN LEAGUE

Eastern Section

	W.	L.	T.	F.	A.	Pts.
Springfield	24	15	5	164	123	53
New Haven	20	19	4	127	150	43
Providence	16	23	5	164	170	37
Washington	14	23	5	110	132	33
Philadelphia	8	32	4	119	193	20

Western Section

	W.	L.	T.	F.	A.	Pts.
Hershey	26	11	6	163	121	58
Cleveland	26	13	4	129	112	56
Indianapolis	25	13	5	149	107	55
Buffalo	17	19	5	122	114	39
Pittsburg	17	26	4	153	181	38

Future Games.

Tuesday—Cleveland at Springfield

AMERICAN ASSOCIATION

Northern Section

	W.	L.	T.	F.	A.	Pts.
St. Louis	24	11	3	110	76	51
St. Paul	22	11	4	102	59	48
Minneapolis	18	17	3	99	115	39
Omaha	17	16	4	104	114	38

Southern Section

	W.	L.	T.	F.	A.	Pts.
Kansas City	22	17	1	138	135	45
Fort Worth	19	18	2	147	126	40
Dallas	9	25	4	94	146	22
Tulsa	9	26	3	97	141	21

Future Games

Tuesday—Omaha at Fort Worth; Kansas City at St. Louis; Tulsa at Minneapolis.

BIG SEVEN JUNIOR

	W.	L.	T.	F.	A.	Pts.
Brantford	18	5	0	161	80	36
Oshawa	15	7	0	131	84	30
Guelph	13	11	0	100	115	26
Marlboros	12	9	2	70	73	26
Young Rangers	11	10	2	86	83	24
St. Michael's	10	13	0	63	98	20
xNative Sons	0	24	0	43	120	0

x—Defaulted remaining games

Monday's Results.

Brantford 13, Guelph 4.

Remaining Games.

Tuesday—Oshawa at Marlboros.

O.H.A. SENIOR A.

Semi-Final Round—Best 4 of 7.
xMarlboros 3, Hamilton 2.
x—4.52 overtime. Series tied 1-1.
xNiagara Falls 3, St. Catharines 2.
x—34 minutes overtime. Falls lead series 2 to 0.

O.H.A. SENIOR B.

xWhitby 5, Belleville 4.
xWhitby wins right to meet Peterborough.

O.H.A. INTERMEDIATE A.

Waterloo 8, Guelph 5.

O.H.A. INTERMEDIATE B.

Durham 7, Owen Sound 5.

O.H.A. JUNIOR C.

Markham 8, Aurora 6
z—Series tied, 2 games each.
Milton 10, Etobicoke 2.
Milton leads series 2-1.

Byran Hextall Retains His N.H.L. Lead

TORONTO, Feb. 17—Bryan Hextall of New York Rangers chalked up three points in week-end fixtures against Canadiens and Americans to maintain his lead atop the National League scoring race. Hextall's total of 45 points, made up of 21 goals and 24 assists, gives him a three-point lead over team-mate Phil Watson, who supplanted Lynn Patrick in second place. Patrick, the top marksman of the league, with 23 goals is four points behind the leader.

Don Grosso of Detroit Red Wings came through with five points to gain the most ground among the leaders. He jumped from tenth place into a tie for fifth with Gordie Drillon of Toronto. Each have scored 36 poin's, two less than Bill Thoms of Chicago, who holds down fourth spot. Milt Schmidt and Bobby Bauer of Boston are deadlocked in seventh place with 35 points apiece.

Hextall, Rangers	21	24	45
P. Watson, Rangers	13	29	42
Patrick, Rangers	23	18	41
Thoms, Chicago	13	25	38
Drillon, Toronto	21	15	36
Grosso, Detroit	18	18	36
Schmidt, Boston	14	21	35
Bauer, Boston	13	22	35
Abel, Detroit	12	22	34
Anderson, Americans	10	24	34
Apps, Toronto	14	18	32
Hamill, Boston-Chicago	22	8	30
C. Smith, Rangers	10	20	30
Dumart, Boston	14	15	29
Warwick, Rangers	13	16	29
Hill, Americans	11	18	29
Blake, Canadiens	12	17	29
Shibicky, Rangers	16	11	27
Dahlstrom, Chicago	13	14	27
M. Colville, Rangers	13	14	27
Taylor, Toronto	8	19	27
N. Colville, Rangers	6	21	27
Howe, Detroit	12	14	26
Pike, Rangers	8	18	26
March, Chicago	6	20	26
Cowley, Boston	4	22	26
Schriner, Toronto	13	12	25
Wiseman, Boston	9	16	25
Langelle, Toronto	7	18	25

MOVIE TIME TABLE

Capitol—"One Foot In Heaven", 2.30, 4.40, 6.50, 9.00.

Centre—"Manpower", 1.25, 4.10, 6.55, 9.45; "Too Many Blondes", 3.00, 5.50, 8.45.

Regent—"I Was A Prisoner On Devil's Island", 2.30, 5.00, 7.25, 10.00; "Private Nurse", 1.30, 3.55, 6.25, 9.05.

Winners Move Into Final Against Petes

BELLEVILLE, Feb. 17.—Defeating Belleville Reliance 5-4 here Monday night, Whitby Blue Shirts moved into district Senior "B" O.H.A. finals. The winners will meet Peterborough Soldiers Wednesday night.

Whitby shoved home three goals in the second period, while Belleville was able to count only a single goal. From that time on Reliance was fighting an uphill battle on soft ice. The locals drew within one goal of the leaders at half-time in the last period, but were unable to score the tying counter.

Whitby—Goal, Hurst; defense, W. Vipond, Barnes; centre, Covert; wings, Dafoe, Cooper; subs, Gamble, Durling, Ward, Brown, Maundrill, L. Vipond.

Belleville—Goal, Major; defense, Williamson, Martin; centre, Chipman; wings, Hastie, T. White; subs, Hamilton, D. White, Williams, B. White, Bowen, Grisdale.

Referee—J. Jones, Guelph.

First Period.

1—Whitby, Darling 2.55
2—Belleville, C. White 7.27
Penalties—Covert, L. Vipond, Williams.

Second Period.

3—Whitby, Gamble 3.34
4—Whitby, Gamble (Heard) .. 8.20
5—Whitby, Brown (Cooper, Covert) 10.48
6—Belleville, C. White (Hastie) 11.33
Penalties—Williamson, Cooper.

Third Period.

7—Belleville, Hastie (Chipman) 2.42
8—Whitby, Gamble (Brown).... 3.43
9—Belleville, Hastie (Chipman) 8.35
Penalties—Martin.

WED. and THURS.
Regent
Another Good Program Daily 1.30
Attend This Theatre This Week—Entire Receipts For the Week Used to Purchase Victory Bonds
"GET-RICH-QUICK WALLINGFORD'S" PAL RETURNS... TO EXPOSE SPIES IN A CONEY ISLAND FREAK SHOW!

FEATURE NO. 2
"ACCENT ON LOVE"
With George Montgomery - Oscar O'Shea
LAST TIMES TO-NIGHT
"I Was a Prisoner on Devil's Island" - "Private Nurse"

HELP BUY A BOND——TO-DAY!
This week....the entire proceeds of this theatre....and all other Famous Players theatres, coast to coast....will be used to purchase the new Victory Loan Bonds.
BACK IN THEIR NEW LAUGH RIOT!
THAT SLAP HAPPY PAIR IN THE LOUDEST AND FUNNIEST OF THE WHOLE 'THIN MAN' SERIES!

Also ON THE SAME PROGRAMME
The Latest of The "Canada Carries On" Series
"This Is Blitz"
Color Cartoon, 'THE FLYING BEAR'
and
LATEST NEWS EVENTS!
Today Only! "ONE FOOT IN HEAVEN" Frederic March Martha Scott
TO-MORROW
CAPITOL
A FAMOUS PLAYERS THEATRE

NEW CENTRE THEATRE
Come on Canada BUY The New VICTORY BONDS
TO-DAY & WEDNESDAY
Now!

—FEATURE NO 2—
"TOO MANY BLONDES"
WITH RUDY VALLEE And HELEN PARRISH
PLUS! LATEST NEWS EVENTS

Deputy Minister Guest Speaker On Farmers' Day

"I can't understand any man refusing to co-operate in something that is being done to help him protect his own home," declared W. R. Reek, Ontario's deputy-minister of agriculture in addressing the Peterborough Rotary Club and the club's guests, the members of the Peterborough County war agricultural committee at the weekly luncheon at noon Monday. Mr. Reek's reference was to the survey that is being carried on throughout the province by county war agricultural committees and he made an earnest appeal to farmers everywhere to extend fullest cooperation to this most essential movement.

It was the annual farmers' day luncheon of the Rotary Club and present as guests of the Rotarians were six out of seven members of the key committee of the county organization and about 50 members of the 80 comprising the school section subcommittees. Rotarian Frank Paterson, Ontario agricultural representative introduced the six members of the key committee, Reeve M. H. Johnston, North Monaghan, chairman; Lieut.-Col. F. E. Birdsall, Asphodel; Stanley Wood, Douro; Gordon Hancock, Smith; Reeve James Giford, Ennismore, and Reeve Peter Mather, Otonabee. George Elliott, Dummer, the seventh member, was unable to be present owing to the fact that he had to attend a meeting in Toronto, Monday. The committee members and the members of the sub committee were heartily welcomed.

"It has come to the stage when we have to start talking plainly," said Mr. Reek, introduced by Rotarian Paterson as the best deputy minister Ontario has ever had. "We have been sitting rather smugly in this country," the speaker continued. "Last week, however, ought to wake us up a bit."

Referring to the work that was being done by such organizations as Rotary Clubs and Kiwanis Clubs in bringing city and country more closely together Mr. Reek said that these commendable efforts were needed. "Harsh things have been said of farmers by city folk and there are some things that farmers, too, should forget," the speaker aid. "It is time we quit that sort of thing and realize that we are all in this job together." Farmers are getting into a position where they can present their own case clearly and with plenty of force. All they are asking is a fair deal."

Food Farmers' Job

Speaking of the job before Canadian farmers of raising the food that was required Mr. Reek stated that in undertaking that task no country had a better foundation in the matter of seeds and livestock than had this Dominion.

'We want munitions, men are required for the army, the navy and the air force but food is also required and that is the farmer's job," the speaker said.

The big job before Ontario this year, he said, was to raise large crops of feed grains, oats and barley. There had been a shortage last year and large quantities of western grain had to be imported into Ontario. "We cannot afford to take a chance on Western grain this year," said the speaker. "In the first place the West might not have a surplus and secondly there may be transportation difficulties."

Canada was also asked for 600,000,000 pounds for bacon this year, Mr. Reek stated and in this connection paid a tribute to the movement in Ontario by which the breeding of Yorkshire pigs had been developed in the past 20 years, characterizing it as one of the finest jobs that had been ever done in any country. Alberta, he said, had now taken first place in pork production but the foundation had been laid in Ontario.

Fall Wheat Needed

Mr. Reek stressed the importance of producing plenty of fall wheat, remarking that a good crop was already in the ground. For the first time on record Ontario flour mills were begging for fall wheat and his advice to any farmer holding fall wheat was to trade it for Western wheat which was just as good for feed purposes, making 25 cents a bushel on the deal and at the same time help the milling industry.

The speaker commended the attitude taken by the cheese industry a year ago as one that should be generally adopted. Those interested in cheese were not satisfied with the prevailing price but announced that if Britain needed the cheese they were going to produce it, leaving the question of a better price to be considered later. They went ahead and produced the cheese that was required.

Soy Beans Needed

The production of eggs, tomatoes, and soy beans were other matters that were to the fore at the present time, the speaker said. The need of soy beans was occasioned by reason of the fact that the importation of vegetable oils had been entirely cut off.

Three difficulties stood in the way of greater farm production this year (1) labor, (2) machinery, and (3) materials. In this connection Mr. Reek explained the work of the county war agricultural committees, whose job it was, he said, to take a complete survey of the situation, to discover what machinery, and materials were available, and to assist in the labor problem. The support of the Department of Agriculture was promised for this work and agricultural representatives had been notified that the efforts of these committees was their big job this year.

Mr. Reek stressed the fact that although the Government was fairly liberal in the matter of machinery, there might be difficulty in getting all the machines needed. He advised farmers to have their machines repaired as early as possible and against allowing them to stand outside during the winter. Within ten miles of Peterborough he had noticed machines standing out in the snow. That shouldn't happen any time, he said, and certainly not in the present situation. The county committee, Mr. Reek added, would have to see that the available machinery was used to the fullest advantage. Power machinery, tractors, etc. would have to be operated 24 hours a day if possible.

As for the labor problem, that had been turned over to his department during the last few days. It was proposed, he said, to round up all the farm labor available in the municipalities and put it to work, and this year it was expected that 20,000 Collegiate boys and girls would be called upon to assist the farmers. Referring to the fine job done in the Niagara fruit belt last fall by Collegiate girls, Mr. Reek made a plea for farmers to treat the boys and girls fairly and they would be rewarded by fine help from them. "Above all, never let a boy go hungry" was his advice. There was no danger that crops would be wasted, he declared. Urban communities would not sit idly by and allow that sort of thing to happen.

Rotarian R. P. Downey moved a vote of thanks to the speaker, and Reeve M. H. Johnston voiced the thanks of the war agricultural committee to the Rotarians for their hospitality.

Royal Canadian Air Force Takes Part In Lincoln Day Ceremonies

Paying tribute to American soldiers and sailors who gave their lives in the last war, Squadron Leader Leonard Dyte of the R.C.A.F. is shown, LEFT, saluting after placing a wreath on the Eternal Light Memorial in New York. A detachment of the R.C.A.F. visited New York to take part in the Lincoln Day ceremonies. Mayor La Guardia and Air Marshal Bishop are shown, RIGHT, inspecting the detachment in front of the New York City Hall.

MORE ABOUT—

Indies Planes

(Continued from Page 2)

Java, most important of the Netherlands Islands, the site of the naval base of Surabaya and the seat of the United Nations' south-west Pacific command, now is deprived of the buffer strength of Singapore and is exposed to direct assault from three directions.

These are from Sumatra to the west, across the 20-mile-wide Strait of Sunda; and from the islands of Borneo and Celebes, across the Java Sea to the north.

With Palembang, producer of half the petroleum output of the Indies, in enemy hands the only consolation to the Netherlands was that they had applied the torch to its fields and machinery in a $100,000,000 fire before the Japanese could take it.

Japs Need Oil.

One reason for Japan's haste in launching the drive on Sumatra, first by parachutists and then by boatloads of invaders, even before the conquest of Singapore had been completed, was believed to be an urgent—and unfulfilled — need for oil.

Palemberg followed Balik Papan and Tarakan in flames and the only resources of any consequence remaining are wells of relatively poor quality on this island.

Singapore's downfall was a heavy blow but the Indies were urged to remain confident in their own power.

"Our strength," declared the influential newspaper Niews Van Den Dag, "is that we have chiefly trusted ourselves and so the fall of Singapore does not make us lose our heads.

"Our strength has been based on reality and we have a real chance in the game of life and death which we have undertaken."

MORE ABOUT—

Burma Forces

Continued from Page 1

self is a less formidable barrier than the broader, treacherous Salween.

The Bilin River mouth is about 50 miles down the Rangoon-Martaban Railroad from Pegu, the junction at which another line branches northward toward Mandalay and Lashio, where the Burma Road meets the railhead.

Pegu, through which flows the supplies China must import over the Burma Road, apparently is the next major goal in the Japanese land drive. If it were lost, supplies would have to be sent over the longer, alternative route from Calcutta through Upper Burma.

MORE ABOUT—

Ottawa Calls

Continued from Page 1

and Capt. A. Sylvester (Lib. Lake St John-Roberval)—expressed opposition to compulsory overseas service and reserved the right to oppose it.

Under Secretaries.

Mr. Gladstone, since his election to parliament in 1935, has been an advocate of changes in the system by which Parliament works so that no more use could be made of the abilities of private members. Last night he supported the idea of parliamentary under-secretaries to the ministers and urged reform of the Senate.

"I sometimes wonder if it is an evidence of strength or of weakness in our cabinet make-up that we do not have family rows and resignations," he said.

"Shakeups are common in the British cabinet. And I sometimes wonder if we are not too hesitant about creating occasions necessitating by-elections. Who will say that the recent by-elections were not without profit right across Canada in bringing all the diversified factors of our war effort into the open for discussion and decision?"

Mr. Gladstone said the coloring of news should not be permitted to undermine morale in wartime and suggested the defamatory libel section of the criminal code be amended to make it an offence to injure national safety by publishing colored reports of proceedings in parliament.

He said he was not criticizing the parliamentary press gallery but singled out some editorials and headlines in newspapers which he did not name as recent instances of colred news.

He quoted from some newspaper reports of speeches in the House to illustrate his contention that wrong impressions were given by using only parts of statements, playing up certain observations and ignoring others.

He suggested amending Section 317 of the Criminal Code which defines libel as matters published "without legal justification or excuse, likely to injure the reputation or any person by exposing him to hatred, contempt or ridicule...."

By including the words "national safety" as well as "any person" in that clause, Mr. Gladstone said, he thought "colored reports of proceedings of Parliament" would become an offence under the Act.

Not Critical Attitude.

He stressed that his allusion to the press was "more or less of a hypothetical nature" and not critical of those who are members of the Parliamentary Press Gallery.

But it was "a warning to their editors that theirs is a high mission of maintaining and upbuilding the morale of the nation during the war years."

In another part of his address Mr. Gladstone paid tribute to the press for its aid in putting over the War Loan.

Mr. Gladstone said he advocated imposition on conscription if it proved necessary and said he believed the United States system was desirable in that it provided that some of more mature years were called "before exhausting entirely the cream of our youth."

D. F. McCuaig (Lib. Simcoe North) estimated the plebiscite would cost about 20 cents for each vote taken.

"Will anyone who votes on this plebiscite say it is not worth 20 cents to know that we have public men who honor their pledges not merely on minor matters but on matters of life and death?" he asked.

He said he believed opposition to the proposed plebiscite was rapidly disappearing and that he was sure the result would be in favor of releasing the Government from past anti-conscription pledges. He said he would work to that end.

Exempt Farm Laborers

Mr. McCuaig urged that farm laborers be given indefinite exemption from compulsory military service in order that the argicultural industry might be stabilized and left free for uninterrupted production. Access to boards of review considering postponements should be made easier for farm workers in remote districts," he said.

Mr. McCuaig said he would approve any measures proposed by the Government to achieve a total war effort, "even the conscription of wealth if necessary."

Capt. W. H. Harris (Lib., Grey-Bruce) urged an increase in allowances to dependents of men in the forces. He said he was strongly in favor of the plebiscite and remarked that the descendants of German settlers in his constituency are enlisting in numbers comparable to those of other groups.

Capt. Harris said Canada's army when the 1942 overseas program is completed will have a heavy proportion of armored troops—two armored divisions and two army tank brigades to three infantry divisions.

"When we recall it is generally understood the Germans invaded France with 11 armored divisions out of 60, and invaded Russia with 20 armored divisions out of 100 or 120 we can see that the proportion of armored strength in the Canadian army is very great," he said.

Supporter of Hepburn

Wilson Mills (Lib., Elgin) entered a defence of his neighbor and constituent, Premier Mitchell Hepburn of Ontario, but registered his support of Prime Minister Mackenzie King's plebiscite policy to which Mr. Hepburn has taken exception.

Mr. Mills said he had always supported Premier Hepburn and always would. He said "Mitch" puts Elgin County on the map every day and is the best-known provincial premier in Canada.

Return to Bourassa.

D. M. McNiven (Lib. Regina) said he suspected some significance in the return of Henri Bourassa, former Quebec Nationalist leader, to the public platform at a time when Premier Hepburn attacked the United States navy while supporting Rt. Hon. Arthur Meighen as leader of the Conservative party.

He said it recalled the alliance of 1911 when the anti-Imperialist Nationalists under Mr. Bourassa combined with Conservatives on a "no truck or trade with the Yankees" program to oust Sir Wilfrid Laurier from power.

He called on Mr. Meighen and Conservative House Leader Hanson to disassociate themselves from any such alliance. Mr. Hanson's only immediate comment was: "You have built up a straw man to knock him down."

Mr. McNiven envisioned an alliance of "Imperialistic Meighen" and "Anti-war Bourassa" working with the aid of Premier Hepburn of Ontario to effect the downfall of the government.

Saying that Mr. Bourassa arose from a sick bed last Wednesday to speak at a Montreal meeting which was followed by disorders, Mr. McNiven said he believed this was more than coincidence.

—BUY VICTORY BONDS—

Hog Quotations In Peterborough

TUESDAY, FEBRUARY 17

Canada Packers quote:

Hogs—$14.60 plus transportation.
Sows—No. 1, 10c; No. 2, 9½c.

Calves—Top, 12½c.

Cream.—No. 1, on truck, 35c; delivered, 36c.

Butter—No. 1 prints, 36c; No. 2, 35c; No. 1 solids, 35c; No. 2, 34c.

Spring Chickens—2½ to 4 lbs. 17c; 4 to 4½ lbs. 18c; 4½ to 5 lbs 20c; 5 to 6 lbs. 21c; 6 lbs and over 22c; B grade chickens, 2 cents below A, and C grade 3 cents below B.

Geese—20 cents.

Eggs. — A-large, 30c; A-medium, 28c; pullets, 23c; C, 20c.

The Quaker Oats Company quotes: Ontario Winter Wheat: No. 1, $1.13; No. 2, $1.12; No. 3, $1.11. Milling oats, 50c.

Nazis Spring Whisper Drive On Plot To Break Anglo-British Ties

(By FRED VANDERSCHMIDT.)

The first German spring offensive has started and is proceeding according to play.

The battlefield is invisible, for the offensive is a thunder of whispers on both sides of the Atlantic, designed to wreck the Anglo-American alliance on the shoals of mutual suspicion.

This Nazi offensive has almost every characteristic of the obscene "Britain will fight to the last Frenchman" propaganda which rotted the morale of the Maginot Line long before the Panzers broke through the Meuse.

The offensive is sped by the Nazi radio, although hardly any Americans or Britons get it that way. Instead, it is spread by clumsy written and spoken jokes, by cynical sneers, and by occasional false rumors of disasters. It fattens on irresponsible gossip and on well-meant, but thoughtless, speech-making and interviews.

In America the Nazi idea is to spread the belief that Britons cannot or will not fight. Every advantage has been taken of the tragedy of Singapore to build up this lie, although the valor of the thin red line which still holds at Singapore is plain enough.

In England the Nazi offensive mainly spreads the falsehood that America is in the war only for greed; that she intends to pick up pieces of the Empire and never give them back.

The Nazi "radio news service" which by day and night pours thousands upon thousands of words upon the world in many languages is not only the courier of the offensive; it is also its mirror.

Some of this poison, date-lined Stockholm and attributed "to neutral sources" gets here under the name of Guenter Tonn.

Few will remember Tonn, although he was an important and faithful fifth columnist in the United States. He was the furtive and rather shabby German "journalist" who was arrested in New York last spring and shipped back to Germany after a real or pretended suicide attempt on Ellis Island. The Nazi rewarded him for his valuable work by foisting him off on the Swedes.

Here is one of Tonn's typical pieces of poison, served this week by Trans-Ocean, the Nazi radio propaganda agency:

"Stockholm—The fall of Singapore, according to reports received from the U.S. of America, Thursday has resulted in a feeling of deep depression in the United States .. To all appearance the failure of the British defence at Singapore has made an awkward impression in the United States where references are being made to the successful defence of the Philippines by Gen. MacArthur. Most papers make the United States and particularly Roosevelt partly responsible for the loss of Singapore."

For the British front of the offensive there is this one, "reported" by Tonn's colleague in Turkey:

"Ankara—A new U.S. American news agency with headquarters in Jerusalem is to be founded for new supply to the Near East... According to reports from Jerusalem (Sic) it is planned to allow a number of Near East newspapers financial assistance from U.S. American State funds. Jews will be given influential jobs with the news agency. The British propaganda chief office in Cairo is watching the U.S. American plans with marked reserve."

—BUY VICTORY BONDS—

Rome Claims Destroyer

ROME, (From Italian Broadcasts), Feb. 17—(AP).—The Italian high command claimed today that a British destroyer, a patrol boat and seven merchantmen were sunk from a convoy bound from Alexandria to Malta by a combined Axis air and sea assault during the last three days.

Stop that Cough!

5¢

WATSON'S LINSEED & LIQUORICE LOZENGES

Robt. Watson Co. Ltd., Toronto — Established 1874

BAD BREATH LOSES JOBS!

Play safe...use COLGATE'S TOOTH POWDER

SCIENTIFIC TESTS PROVE CONCLUSIVELY THAT IN 7 OUT OF 10 CASES COLGATE'S TOOTH POWDER INSTANTLY STOPS ORAL BAD BREATH!

"You see, Colgate's Tooth Powder has an active *penetrating* foam that gets into the tiny hidden crevices between your teeth ... helps clean out decaying food particles and stop the stagnant saliva odours that cause much bad breath."

TIP TO SMOKERS!

Colgate's Tooth Powder is a grand way to guard against tobacco stain! It quickly helps remove dull, discolouring film ... gets hard-to-clean teeth sparkling with all their natural whiteness and lustre. Start this easy, pleasant way to clean, sweet breath ... sparkling, attractive smiles — *today!*

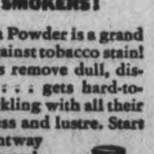

COLGATE'S TOOTH POWDER

12½c, 25c, 40c

CLEANS YOUR BREATH AS IT CLEANS YOUR TEETH

CLEANSES DEEPLY, NATURALLY, SAFELY

EASES AND SOOTHES IRRITATED SKIN

GIVES YOU A FASCINATING, DAINTY FRAGRANCE

Keep that Schoolgirl Complexion with PALMOLIVE

.. the beauty soap made with costly Olive and Palm oils!

Give Cupid more than an even break! Somewhere someone is waiting to speak to you of love. Hasten that moment by giving your skin the exquisite, enticing charm of a Schoolgirl Complexion.

Yes, even if yours is a sensitive skin, you'll find romantic beauty in daily Palmolive beauty baths. You see, Palmolive—made with the *costliest blend* of Olive and Palm oils, Nature's finest beauty aids—gives you a beauty-rich, penetrating lather that floats away impurities ... refreshes, soothes and daintily scents every bit of your body ... leaves your skin glowing with an exciting, *natural* loveliness that invites adoration! Let Palmolive do things for your skin. Get two cakes of the new, improved Palmolive today. You'll be ever so glad you changed to this grand beauty care!

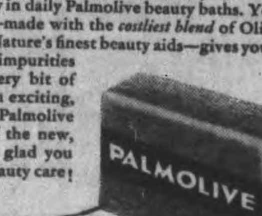

FOR A LOVELIER YOU...USE PALMOLIVE MADE WITH OLIVE AND PALM OILS NATURE'S FINEST BEAUTY AIDS...

CHEMISTRY HELPS TO WIN THE WAR

Canadian Pig + Canadian Salt

= *British Breakfast*

SIX HUNDRED MILLION pounds of bacon—that's what Britain expects Canada to deliver this year — far beyond the pre-war figure.

Bacon can't be made without Salt. Cheese, butter, fish, canned goods — all likewise call for salt. In these days perishable foods are "out" — it's preserved food for the forces and for civilians too.

And food preservation calls for Salt — tons and tons of it!

In other vital ways, too, Salt serves our war effort. It is essential in the production and processing of vital war-time supplies and equipment — in metal refineries, rolling mills, textile plants, canneries, chemical works.

The C-I-L Salt plant at Windsor, Ontario, is Canada's greatest producer of Salt. From Windsor, in cars and cargoes, tons of Salt pour steadily into service in Canada's vast war effort.

Salt is one of many C-I-L products of Industrial Chemistry which are aiding Canada's war effort.

C-I-L

CANADIAN INDUSTRIES LIMITED

The Peterborough Examiner

VOL. LXXXV, No. 40 | PETERBOROUGH, TUESDAY, FEBRUARY 17, 1942 | PAGE 9

Omemee-Emily Set Loan Record

MAIN STREET TOPICS

CLEAN THE SIDEWALKS.

The board of police commissioners decided at Monday's meeting to instruct the police department to see that the city's by-law requiring sidewalks in the business section to be kept clear of ice, snow and slush, is enforced.

STRIKING DISPLAY

Many of the stores in the downtown business section have decked their windows in the Victory Loan theme, and the displays are most effective. Elliott's drug store, Metropolitan Store, Zellers, Richard Hall's and Grafton's all have made grand contributions in advertising the campaign.

RUBBER PRIORITIES

Up near the top of rubber priorities are nipples for babies. Officialdom recognizes that peace begins in the family, and teething time demands some infant comfort. And for those who like to have a rubber bottle in bed with them the trade reports that these radiators of warth are getting 65 per cent of rubber content.

RECRUITS FOR ORDNANCE

"They all want to be mechanics in the Ordnance Corps," commented Sergt. J. Duignan at the recruiting office today as he read off two more names of men who were accepted yesterday for that branch. They are W. Johnston of Lindsay and William Scott of Bethany. John Kapralik, Slovak, of 500 Parnell street, went to Kingston with the R.C.A. yesterday after obtaining a stay of about two weeks to place his wife on a farm near St. Thomas.

DON'T BUY SIGNS.

If you are thinking of buying an electric sign, take this tip from the Utilities Commission—don't. Certain intimations have reached Gordon Matthews and his associates suggesting that within the near future electric power is going to be cut off from signs, window lights and so on. Nothing definite has been announced yet, but war industries are using great quantities of power, a shortage is impending and such luxuries as street signs are to be first to be temporarily turned out.

LIQUOR AND AUTOMOBILES.

Automobiles and liquor and sometimes a combination of both are factors that give police the most work. The annual report of Chief Newhall presented to the board of police commissioners Monday shows that of the 1,043 cases disposed of last year, infractions of the Ontario Liquor Control Act were responsible for 295 cases. There were 60 violations of the Highway Traffic Act dealt with and 189 infractions of the city's traffic by-laws. Incidently 22 drivers were convicted of driving while drunk.

WOODCUTTER FINED

A woodcutter from Sutton, Que., who has been working in a camp north of Peterborough arrived in town at noon Monday and proceeded to take on board too large a cargo of alcoholic refreshments. The result was he fell into the hands of the police and this morning appeared before Magistrate O. A. Langley, K.C., to plead guilty to a charge of being drunk. He told the court that he had a wife and three children but the magistrate in imposing a fine of $10 and costs, told him that he should have thought of that before he got drunk.

LEND AN EAR, GENTLEMEN

Bill Hunt, genial bus driver on the City Lines, hands out a little hint to gentlemen who wish to exercise good manners and commonsense. He says that the gentleman always precedes the lady in leaving a bus. In so doing he is in a position to assist his lady fair down the steps. In fact if one wishes a higher authority on this little item, Emily Post says the same thing, and a little thought on the subject will convince everyone of the logic of such a course, particularly at this time of year when roads, and bus steps too, are coated with ice, or snow and likely to be slippery.

ROBERT FOWLER APPOINTED

Robert Fowler, son of E. B. Fowler of Peterborough has been named as assistant counsel in the inquiry that is to be made into the sending of Canadian troops to Hong Kong.

A STRIKING SIGN

One of the most striking and effective Victory Loan display signs in evidence on George street is a Neon sign in the south window of the Florence Shoppe in which the legend "Buy V.B. Now" is spelled out in colored Neon letters. The effect, especially at night, makes this legend particularly impressive.

ANOTHER DONATION

Word from Trent River this morning indicates that the women in that small centre plan to aid the local Kinsmen's Milk For Britain Fund, and today "Mac" MacDonald, the treasurer at the Royal Bank reports receiving a donation of $5.00 from S. J. Whitehouse.

SLIPPERY STREETS

Soldiers from the Training Centre, who marched to the War Memorial in full battle-dress on Monday afternoon for the flag-raising ceremony had a tough time of it on George street. The pavement was covered with a coating of ice that made it difficult to walk, let alone march in good order, but despite these conditions the men made a fine showing.

ENGINEER'S MEETING

One of the outstanding electrical engineers in Canada, E. V. Leipoldt of the Shawinigan Engineering Company, will be the speaker at the meeting of the local branch of the Engineering Institute of Canada, Thursday night. His subject will be "Electrical Design of the La Touque Development," and will be illustrated with moving pictures of hydraulic developments of the Shawinigan Engineer Company.

ANOTHER WAR BOND

A reporter standing beside a middle-aged woman in a local bank on Tuesday heard the women instruct the banker to purchase a $100 bond for her small girl, and the amazing part of the transaction is that the money for the bond came from penny bank savings. This is a thought for other parents who wish to invest the children's money to advantage in a proposition that has the security that Canada itself offers.

INVITATION BY SCOUTS

The boy scouts of the Sacred Heart parish invite all friends to attend their third annual boy scout week activities. With the K. of C. troop they will present a scout meeting Wednesday night at 8 o'clock in the parish club house; the Wolf Cub pack presents a meeting Thursday night at 7.30, and a display of scout-cub manual craft is the feature for Friday night. The week's affairs are held in memory of the late Chief Scout, Sir Baden Powell. There will be no admission fee, and parents are especially invited to attend.

—BUY VICTORY BONDS—

Valentine Tea Aids War Work

LAKEFIELD, Feb. 17—(ENS). — With proceeds for war purposes the Valentine tea held at "Kentucky Home," the home of Mrs. J. A. Murphy, Lakefield, on Friday afternoon, proved most successful for the Senior Women's Institute under whose sponsorship the event was held.

Valentine streamers and red hearts were used to decorate the tea room and living room.

Mrs. H. Bullock, the Institute president, presided at the attractive tea table, laid with ecru lace cloth with a central reflector, and red candles in tall brass holders. Her assistants were Mrs. T. W. Chaplin, Mrs. Roy Bullock and Mrs. E. Dracup.

A new idea featured was the jumble table where used articles and new novelties which had been donated, were for sale under the convenership of Miss Margaret Sanderson and Mrs. Charles Bickell. The home cooking table with its many tempting delicacies was in charge of Mrs. C. W. Garbutt and Mrs. Mae Jory.

—BUY VICTORY BONDS—

Truck In Collision With Taxi Cab

Frank Patterson, 548 Charlotte Street, received bad cuts on the right side of his face and head when the truck he was driving was involved in an accident with a taxicab on Park Hill Road late on Monday night. He was taken to St. Joseph's Hospital.

Patterson, driving a truck belonging to J. K. Hughes, was backing the machine out of a laneway when a taxi travelling east on Park Hill Road owned by Hugh Davis of the Capitol Taxi and driven by E. J. Withers came along. The road was very icy and Withers was unable to stop his car in time to avert an acident.

Neither motor vehicle was badly damaged in the crash. Patterson lost a lot of blood before his injuries were attended to, but his condition is not considered serious.

DOCTORS ON CALL.

The Peterborough Doctors are observing Wednesday Afternoon as a Half-Holiday throughout the year. Those on call on Wednesday Afternoon and Evening of this week are: Dr. H. M. Yelland, Dr. E. P. Snider, Dr. G. Stewart Cameron.

W. R. TURNER

Phon 4971 — 195 Simcoe St.

Heating—Plumbing Tinsmithing

CONTRACTING, JOBBING, REPAIRING

"CRANE" PLUMBING FIXTURES

"HECLA" FURNACES

"IRON FIREMAN" STOKERS

YOU CAN GET A $100 LOAN FOR $7.10

(TOTAL COST)

Repay in 6 Monthly Payments of $17.85 each

Cash Loan You Get	6 paymts	10 paymts	12 paymts	15 paymts
$ 25	$ 4.46	$ 2.78	$ 2.36	
50	8.93	5.57	4.73	
75	13.39	8.35	7.09	
100	17.85	11.13	9.46	$ 7.78
125	22.32	13.92	11.82	9.73
150	26.78	16.70	14.18	11.67
200	35.71	22.27	18.91	15.57
300	53.56	33.40	28.37	23.35
500	89.26	55.66	47.28	38.91

Just come in, phone, or write us. $20 to $500 loans made on your own signature. No endorsers. Others not notified. Fair treatment in case of sickness or unemployment. Quick service. Payments include charges of 2% monthly as authorized by the Small Loans Act, 1939. No obligation if you do not borrow.

HOUSEHOLD FINANCE Corporation of Canada

Established in Canada 1928

PETERBOROUGH, ONT.

Second Floor, Lansfield Block, 177 Charlotte St., Opp. Loblaws

M. E. Hoh, Manager — Phone 5841

Tops Objective First Day By Over $10,000

Omemee and Emily township jumped into a pair of seven league boots on Monday morning and zoomed off in the Second Victory Loan Campaign to reach the objective at ten o'clock on Monday morning, the first unit in the whole of Ontario to top it's campaign total.

The amazing thing about this grand piece of work is that every bit of the money raised is from private subscriptions, and none as yet is from the big company, the North American Leather Company in Omemee village. It is understood that there will probably be an internal canvass of the employees in the plant, and the canvassers in the drive would cover all employees in the house to house canvass anyway. The employees are purchasing War Savings Stamps at a rate that does them credit, and they may have reached a saturation point in their savings.

The objective for Omemee village and Emily township was placed at $65,000, and at ten o'clock Monday morning, R. M. Patterson of the village, who is joint chairman of the unit along with Rev. Father McFadden of Downeyville, was able to report subscriptions totalling slightly more than $75,000. On Monday night at seven o'clock this had climbed to $80,300 and the returns were coming in fast.

"We hope that more than $100,000 will be loaned to Canada by the people in this unit" Mr. Patterson stated this morning.

David Weir, clerk of Emily township, is canvassing in Omemee village, while out in the township Arthur McQuade and Albert Carroll are making the rounds. In a telephone conversation with an Examiner reporter this morning, Mr. Patterson stated that Mr. Carroll came in yesterday with subscriptions totalling $16,100 from the north end of Emily township, which has a strong Irish-Catholic population.

Omemee village and its immediate environs is not only showing the way to other communities in the war drive, but enlistments in the three branches of the active service forces from this section have been extremely high, and already some of the airmen have paid the supreme sacrifice.

Local Victory Loan officials were happy today over the reports from Omemee and Emily but regretted to state that this unit is in Victoria county and headquarters for the drive in that section is in Lindsay.

According to information received today, Omemee's drive to victory beat the second community in Ontario by 20 minutes for the coveted honors. The second place unit is Smooth Rock Falls, and they reported an over the top effort shortly after ten o'clock on Monday morning.

In the city of Peterborough and throughout the county canvassers report they are travelling in top style and subscriptions are rolling in from a hundred sources. People who had money salted away, and who scoffed at investing in the First Loan have learned a lesson from the onward drive of the Japs, who daily come closer to Canada's shores, and all are determined that this new menace must be stopped and stopped soon. Dollars are the essentials in fashioning a mechanized war machine that will turn back the yellow hordes now sweeping the Dutch East Indies.

OBITUARIES

JOHN BURTON SANDERSON.

The death occurred today of John Burton Sanderson, in his 23rd year. He was born in Peterborough, a son of John Sanderson and Annie Hamilton, of 234 Braidwood Avenue, and was a member of St. James' United Church.

The funeral will be held on Thursday afternoon at 2 o'clock, from his late residence, 234 Braidwood Avenue, with the Rev. Fred W. Craig officiating. Interment will be made in Little Lake Cemetery.

MRS. SARAH O'BRIEN

The funeral of Mrs. Sarah O'Brien widow of the late John O'Brien, took place from the residence of her daughter, Mrs. A. T. Fontaine, 146 Aylmer street to the Church of the Sacred Heart, where Rev. J. J. O'Brien, pastor of the church sang requiem mass and afterwards delivered a very appropriate address to the gathering of friends and neighbors who attended to pay their respects and assist at the services of a member of the church ever since it was dedicated. In the death of Mrs. O'Brien the parish has lost one of its most ardent workers and her passing has caused much sorrow among those who were associated with her in the different activities pertaining to church work.

The many spiritual tokens also added tribute to the memory of one who in her own quiet way had made a host of friends in the city.

Interment was made in St. Peter's cemetery where Rev. Dr. Grant conducted the services at the graveside.

Pallbearers were Peter Collins, James Collins, Gerard Fontaine, Lambert Collins, Joseph Fontaine and Victor Fontaine.

War—25 Years Ago

(By The Canadian Press)

FEB. 17, 1917—British advance on the River Ancre; German positions north and south of Miramont captured and 763 prisoners taken. Speaker J. W. Lowther of the British House of Commons declared no terms could be made with the present German government.

Measles Reach Epidemic Stage In School

HASTINGS, Feb. 17 (Special) — As a result of a serious epidemic of measles here, about 35 pupils from the public school are absent today and one from the separate school, Dr. W. N. Campbell, M.O.H., said this afternoon. More than twelve houses are placarded and 'contacts' have been advised to stay home until the epidemic is over. Between twenty and thirty students have the disease but it is believed the epidemic is about at its peak now. "It started before Christmas," Dr. Campbell said. "The cases have been rapidly climbing up to its present stage but I do not believe it will go any higher."

The measles is the common type and in no case has anything serious arisen from it. Hastings is relatively free of disease except for the present epidemic. The last epidemic of measles occurred about three or four years ago but this epidemic is believed to have caused more absence from school.

Epidemics of measles have occurred in several sections of the province and statistics show the death rate from it is one in every 500 cases. It is one of the most readily communicable of all diseases. Where a case is suspected, householders are warned to notify the medical officer of health immediately.

—BUY VICTORY BONDS—

Nurses Dance Great Success

COBOURG, Feb. 17.— (ENS).— Dance and bridge held at Cobourg Monday night by the registered nurses of the town was a highly successful effort and proceeds were for the British Nurses' Fund. Music was provided by Bernard Tierney's orchestra of Oshawa. The affair was held in the auditorium of the Ontario Hospital, which was tastefully decorated. Although the weather was decidedly bad, the dance and bridge drew a capacity crowd. During an intermission of the evening, Miss Irene Shaw, nurses' superintendent, spoke briefly from the platform, specifying the object of the dance and bridge and thanking those who patronized it.

The dance committee was under the convenership of Miss E. Shepherd and the other members of the committee were Miss Covert, Mrs. J. Mitchell, Miss M. Waechter, Miss Rarksey, Miss M. Robinson, Mrs. W. Skitch and Mrs. G. Mitchell.

—BUY VICTORY BONDS—

Mrs. Arthur Fleming Hostess To W.M.S.

HASTINGS, Feb. 17 — (ENS). — Mrs. Arthur Fleming's home proved a hospitable and central place for the holding of Trinity United W.M.S. meeting on Friday. Mrs. A. E. Metcalfe, the presiden,t took charge of the worship period, including the Bible references by Mrs. G. Faux, Mrs. H. Oliver and Mrs. A. German and responsive readings of the "Beatitudes of Our Lord."

A short program included a reading "Valentine Day" by Mrs. A. German, the third chapter of the study book on "Cities of Refugees" by Mrs. A. Fleming, a reading "Think with Me" by Mrs. Virgil Oliver.

Plans were made for the World Day of Prayer to be held on Friday, February 20, in St. George's Anglictan Church, where a united service will be held and the rector's wife, Mrs. A. C. Hubert, the speaker.

Rev. J. E. Glover took charge of the installation of officers for the year as follows:

President, Mrs. A. E. Metcalfe; vice-president' Mrs. A. Fleming; treasurer, rMs. H. Oliver; recording secretary. Mrs. G. Fox; corresponding secretary, Mrs. W. Way; temperance secretary, Mrs. A. German; treasurer Mrs. H. Oliver; recording literature secretary. Mrc. W. Way; Christian Stewardship secretary, Mrs. R. Collins.

Personals.

Pte. William Whitred, of Niagara-on-the-Lake, is spending a two-weeks' furlough at the home of his parents, Mr. and Mrs. William Whitred.

Mr. and Mrs. Eric Pulfer of Toronto and formerly of Hastings, are returning to Percy Township to take up farming on the farm which will be vacated by Wilfred Cook on March 1.

Judge Reserves Judgment In Shearer Case

Judgment was reserved by His Honor Judge S. L. Smoke in the county judge's criminal court this morning after he had heard the evidence and argument in a charge of reckless driving against Robert Shearer, 18, of Buckhorn, arising out of a traffic accident on Water Street North in which 75-year-old Henry Booth received injuries from which he died.

His Honor announced that he would give judgment on the afternoon of Wednesday, February 25.

Shearer was defended by Hon. G. N. Gordon, K.C., while Crown Attorney V. J. McElderry, K.C., prosecuted.

Three witnesses were called by the Crown: W. R. Booth, son of the victim of the accident; Max Cromie, driver of the garbage sleigh that figured in the affair, and Officer C. J. McGillen. Their evidence was similar to that given by them at the preliminary hearing. Booth and Cromie testified that the garbage sleigh had been driven up the west side of Water Street and had crossed over to the east side and was proceeding south. Henry Booth who had been assisting on the garbage sleigh was on the west side of the road, these witnesses said, and had proceeded to walk across the street when witnesses noticed a car coming from the north at what they said was a high rate of speed. A warning was shouted to Booth but apparently he did not hear it. He was struck by the car, they said, and knocked down.

Constable McGillen testified that the scene of the accident was 775 feet south of the curve in the street.

The Defence Evidence.

For the defence, Robert Shearer, the accused; Dr. E. E. Willis of Buckhorn, and Leona Shearer, sister of the accused, who were passengers in the car on the morning of the accident testified. They stated that they had seen Booth standing on the west side of the road as the car approached. Shearer had slowed down his automobile and sounded his horn, but when the car had nearly reached the man Booth had stepped out in front of the machine and was hit.

"What could Robert Shearer have done that he did not do to avoid the accident," Mr. Gordon asked Dr. Willis.

"He could do absolutely nothing," was the reply. "There was no time to do anything."

Dr. Willis said that he had always been glad to drive with Robert Shearer because he considered him about the best driver in the community.

Fred Pluard and Elder Montgomery testified that Shearer had a reputation as a careful and capable driver.

Mr. Gordon in his argument submitted that the Crown had failed to establish any recklessness on the part of Shearer and argued that the latter had done all that he could to avoid the accident.

Crown Attorney McElderry said that Shearer had 750 feet in which to avoid the accident and that it was his duty to have had his car under control so that he need not have hit the pedestrian.

—BUY VICTORY BONDS—

King Decorates Capt. Davies

LONDON, Feb. 17.—(CP Cable.)— Capt. Robert Davies, the bomb removal expert, recently was invested by the King with the George Cross he won for removing a huge unexploded bomb from St. Paul's Cathedral during the Battle of Britain in 1940, it was disclosed to-day.

Capt. Davies, formerly of St. Catharines, Ont., appeared at Buckingham Palace more than a year after it was announced he had won the award and the King asked why the decoration had not been received earlier."

"I told him I had been out of the country until recently,," Capt. Davies told newsmen as he posed for photographs in the palace forecourt with his wife and daughter.

Capt. Davies said the King also had talked about the work of the engineer, who won wide acclaim at the height of the air raids on London.

—BUY VICTORY BONDS—

Race Woman Robbed

BEVERLY HILLS, Calif., Feb. 17. —(AP).—Two gunmen robbed Anita King McKenna, silent screen star and currently owner of a well-known racing stable, of furs, jewelry and perfumes last night. She estimatd her loss at "close to $100,000." Mrs. McKenna is wife of Thomas Morrison McKenna, member of Pittsburg steel family.

—BUY VICTORY BONDS—

SALES CLIMB AGAIN

The boys and girls up at the Collegiate turned the heat on again last week, and sales of War Savings Stamps climbed $46.00 beyond the total for the previous week, making total sales for the week, $390.00. Besides the stamps, the students sold $68.00 worth of War Savings Certificates.

Hot Drinks And Lunches Provided Free To Soldiers Passing Through Bowmanville

Bowmanville has a soldiers' rest room that has been proving quite popular in recent weeks because it is unique. Soldiers, sailors and airmen — as long as they wear the King's uniform may enjoy a light lunch with hot drink free of charge at any time of the day or night. During daylight hours and evenings, the room has its hostesses but no one is on hand in the middle of the night.

A sign on the wall directs those entering the room that they may secure sandwiches or pie and by preparing hot water in the room they may make themselves a hot drink—all of which costs the men in the armed service nothing.

The recreation room is in the Cowan block and is operated by Bowmanville War Services Club under which comes several women's and men's organizations of the town.

A guest book in the room has inscribed on its pages close to 400 names since the room was opened a short time ago. Many names are those of men who come in the night and help themselves to the generosity of Bowmanville. Under several of the names, men of the armed service have expressed appreciation of the service they have been rendered.

The room has a particular advantage for those who may be passing through the town on their way home from leave with scarcely a nickel in their pockets. Guards of the internment camp and their wives have found the room ideal for spending an evening. At any time, in winter months, the room is well heated and soldiers have found it an ideal place to warm up before taking to the highway again.

Mrs. J. McArthur Dies At Age 87

HAVELOCK, Feb. 17 — (ENS).— One of Havelock's highly esteemed residents passed peacefully away on Saturday afternoon, in the person of Mrs. John McArthur in her 87th year. She was the third child of a family of thirteen of the late Henry and Lucy Redden of Seymour township. Her maiden name was Hannah Jane Redden and she was born August 12, 1856, at Stanwood. On November 14, 1883, she was married to Mr. John McArthur, who predeceased her in 1918. For a number of years they lived in Seymour township, later at Youngstown, Alberta, and the last twenty years in Havelock.

One sister, Mrs. Amanda Owens, Campbellford, and one brother, Mr. Wesley Redden, Trent River, survive; other brothers and sisters, Peter, Henry, Ruben, Joel, Benjamin, Levi, Sarah Ann, Lucy, Rosa and Hulda, died some years ago. The children of the deceased are John of Vancouver, Joel, Campbellford, Fred and Hugh of Hanna, Alberta, Hector of Winnipeg and Reta (Mrs. Hiram Revoir), with whom she resided. The late Mrs. McArthur suffered a stroke over seven years ago, and has been partially paralysed and bedridden ever since.

She was a member of the Presbyterian church, a kind friend and neighbor and always willing to lend a helping hand to any one in need. Her funeral service was conducted Monday afternoon at her late home at 2 p.m. by Rev. D. K. Perrie, assisted by Rev. S. A. Kemp, with interment at Mount Pleasant cemetery, Campbellford.

Fined For Wearing Uniform Ilegally

The illegal wearing of the King's uniform, to which he pleaded guilty in Police Court this morning cost Freeman Parks, formerly of Belleville, a fine of $10 and $2.50 costs, or ten days in jail.

Parks in pleading guilty, said that he was a member of a reserve unit at Belleville and was entitled to wear the uniform on two drill nights each week, but admitted that he had no right to wear it at any other time. He was still wearing battle dress when he appeared in court this morning.

Sergt. G. F. Samis of the military police testified that Parks was a member of the 34th Battery at Belleville, a reserve unit, and as such was entitled to wear the uniform only on drill nights. The witness said that Parks had been picked up here some days ago and taken to the Military Training Centre, where he was warned that he must not wear the uniform. That same night witness said, Parks was wearing the uniform again.

"The outfit he is wearing cost about $25.00," said Sergt. Samis.

"I suppose the main thing is to get the uniform back to his unit," said Magistrate Langley, and Sergt. Samis agreed.

The court informed Parks that if he agreed to ship the uniform back to Belleville to-day the fine would be merely $10.00, and the accused promised to comply with this request.

—BUY VICTORY BONDS—

Kawartha Kids Plan Skating Party

LAKEFIELD, Feb. 17—(ENS). — Characteristics of good tea biscuits was the discussion at the Friday evening meeting of the Kawartha Kids' Klub at the home of the leader, Miss Hazel Northey. Members answered the roll call with an individual salad.

"Tea biscuits should be light, symetrical in shape and very smooth with a light tender golden crust. Inside should be creamy white, free from any brown or yellow spots and with many evenly distributed small holes. The appearance is light and fluffy and will peal off in long thin sheets. This flakiness is always accompanied by extreme lightness and is one of the most desirable qualities of biscuits. The flavor is delicate and agreeable with no suggestion of any of the ingredients used."

The leader demonstrated the making of biscuits in variations with the members each assisting in the preparation.

The next meeting to be held at the home of Miss Ev Higgins on March 6 will have as a roll call, "One point to be remembered in making tea biscuits."

Following the Klub meeting an executive meeting of the Junior Institute was called, when plans were made for another skating party on February 26. The evening concluded with the serving of lunch by the hostess and her mother, Mrs. Graydon Northey.

—BUY VICTORY BONDS—

WHO COUNTED THEM

A total of 8,581,140,500 cigarettes were made available to consumption in Canada in 1941.

Curler's Shooting Is Said Accidental

TORONTO, Feb. 17 (CP)—Police said today following investigation into the mysterious wounding of a participant in the Ontario Bonspiel at a curling rink here last night that they are convinced the shooting was accidental and asked that "the person responsible come forward so that the mystery can be cleared up."

Dr. Henry Hudson, Timmins, Ont., dentist, had just given his brother, Dr. Lou Hudson of Timmins, "the broom" in the next-to-last end of a draw when a 22-calibre bullet entered his right thigh and lodged against an artery. It is believed that the explosion of the cartridge was not heard because of the bumping of curling stones.

"The only answer we can see to it right now is that the gun was discharged accidentally," said Detective James Ledlie. "There were a lot of men from the north country playing and many of them were wearing their north country mackinaws and windbreakers.

"It's quite possible that one of them forgot he had a gun in his pocket. It could have been discharged in half a dozen different ways."

—BUY VICTORY BONDS—

Seeks Amendment To School Act

TORONTO, Feb. 17 — (CP). — Separate school trustees will be eligible to represent their boards on high school boards under an amendment to the High School Act to be introduced in the Ontario Legislature today by Alex. Elliott (Lib., Peterborough). The law as it stands now does not permit this.

Mr. Elliott said that the separate school representative on the Peterborough Board of Education for some years was elected a trustee, barring him from continuing in his former capacity. The County Council, the Board of Education and the separate school board have passed resolutions, Mr. Elliott said, that the Act be amended to correct this situation.

"It seems only logical," the Peterborough member said, "to have the separate schools represented by one of their own trustees who is familiar with their work."

Brinton Carpet Donations Now Total $500

For the 38th time, this column on behalf of the Peterborough and District British War Victims Fund is able to announce a donation from the employees of the Brinton-Peterborough Carpet Company, Ltd., whose steadfastness of purpose on behalf of those made destitute and homeless in Britain through enemy air raids, acts as a beacon light to show the way, no matter what endeavor on behalf of the war we may put our hand to.

This time the amount given is $14.00, and as further evidence of what can be acomplished by steady effort their total now has reached the splendid sum of $500, a worthwhile contribution from a plant which numbers about 270 people.

Last Friday, the ladies' section of the Peterborough Curling Club held a bonspiel and in the midst of their enjoyment they were mindful of the needs of others, for to-day we record a donation of $5.00 from those who participated in this event.

The penny boxes placed at all three of our local moving picture theatres have been amongst the best of producers on behalf of the fund, and to-day we acknowledge the collection made at the Regent Theatre on Monday which contained a total of $9.07, of which $6.67 was all in the lowest coin of the realm out of a total of about 700 coins which the box contained.

The regular collection made on Monday from the penny boxes at McLeod's Drug Store yielded a further $1.15 of this day's receipts.

Mrs. C. H. Crouter, of Edison Avenue is sponsoring the further sale of tickets for a draw on Queen Victoria Jubilee shilling brooch donated by Miss H. Ward, which had been commenced by W. King, the meat manager of Loblaw's, and tickets may be procured at 10c each.

Last Thursday night, at the Military Training Centre, Joe Dean, in conjunction with Madame Perry and her pupils gave the men in the Centre an excellent evening's entertainment and both have now offered to do the same on behalf of this fund. An announcement in regard to this will be shortly made, for the event should prove of much interest to all, and be of good material benefit to the fund.

Previously acknowledged	$37,259.69
Box, McLeod's Drug Store	1.15
Ladies' section, Peterborough Curling Club	5.00
Box, Regent Theatre	9.07
Brinton-Peterborough Carpet Co., Ltd., employees per Walter Dyer, 38th donation	14.00
Total to date	$37,288.91

—BUY VICTORY BONDS—

Kinsmen Observe Anniversary Today

COBOURG, Feb. 17.— (ENS).— To-night Cobourg Kinsmen will observe the 22nd anniversary of the founding of Kinsmen organization by a dinner to be held in the British hotel, at which the gathering will have as guests, Squadron Leader Sir Alexander Seaton and Lady Seaton. Squadron Leader Sir Alexander Seaton is the senior administrative officer at No. 31 bombing and gunnery school, R.A.F., Picton and he will speak to-night on "Britain at War."

Refrigeration Repairs

ANY MAKE

Johnston's

Cor. Geo. & McDonnel

Phone 4697

Nerves Are Sentinels of Health

Nerves transmit messages to and from the brain in accordance to the needs of the various bodily tissues. They warn of danger and their warnings when heeded often save us from disease and accidents. The sensations of taste, smell, sight, hearing and feeling are all transmitted with utmost speed. Cranial and spinal nerves work harmoniously together to control our activities. Extraordinary physical and mental efforts are the result of abundant nerve-power.

THE SPINE

has a controlling influence on the supply of nerve energy to all parts of the body. Our spinal manipulative treatments aid in the proper distribution of this energy and help to increase the strength and vitality of weakened tissues.

START NOW TO IMPROVE YOUR HEALTH

M. C. GOODWIN

CHIROPRACTOR AND PHYSIOTHERAPIST

Lady Attendant, 108 Barrie Bldg.

Wednesday Half-Holiday — Phone 8795 and 5865

Personals and Social News

SALLY'S SALLIES
Registered U. S. Patent Office

Mr. W. G. Harris, 264 Rubidge street, is celebrating his birthday today.

◊ ◊ ◊

Among the guests at the Lions Club ladies' night were Mr. and Mrs. J. J. Brown of Bowmanville.

◊ ◊ ◊

Miss Patricia Anne Neal, who has been visiting her grandparents in the city for some time, is returning to her home in Toronto this week.

◊ ◊ ◊

Friends of Mr. Fred Helson, 283 Stewart street, will be sorry to learn that he is confined to Nicholls Hospital as a result of a fall in which he fractured his leg.

◊ ◊ ◊

Mr. James Heffernan of Pickering, Mrs. Fergus Moher and son Carl of Peterborough and Mrs. William Torpey and daughter Lorraine of Norwood, spent the week-end with their parents, Mr. and Mrs. Michael Heffernan of Norwood.

◊ ◊ ◊

Mrs. Jack Black, Mr. and Mrs. C. H. Hetston, Mr. and Mrs. H. Black, Mr. and Mrs. A. Millard and daughter Yvonne, Mrs. Grant Rightmyer, Mrs. George Worboy, Mr. and Mrs. J. Brown and daughter Luella, Mrs. Audrey McCracken, Misses Eunice and Velda Webb a d Mr. and Mrs. R. Beatty were in Hastings yesterday attending the funeral of Mrs. Roy King.

◊ ◊ ◊

Will Attend Women's Rally

The following ladies will attend the women's rally to be held on Thursday evening in Massey Hall, Toronto, for the purpose of discussing ways in which women can co-operate with the government in the enforcement of the price ceiling, and the rationing of sugar: Mrs. B. Tucker and a party of five from Norwood; Mrs. B. Fowler, Miss L. Hurley, Mrs. K. Simpson, Mrs. R. Whalon, Mrs. A. Stanger, Miss Elizabeth Walker, Mrs. L. Groombridge, Mrs. C. Dayman, Mrs. F. Merrett, Miss A. Emmett, Miss G. Simpson, Mrs. R. Hanscombe, Mrs. E. Hales, Mrs. E. Helliwell, Mrs. P. Black, Mrs. F. M. Somerville, Mrs. E. Ward. Miss Kathleen Swain is joining the party in Toronto.

◊ ◊ ◊

Hold Party For Soldiers

The Jeannette Scott Chapter, I.O.D.E. entertained a number of soldiers at the Y.W.C.A. on Monday evening to a program of games and dancing. Miss Mary Medd and Miss Isabell Weddell were in charge of arrangements. Jack Marshall was master of ceremonies and provided the music for dancing. This party is one of a series sponsored by the I.O.D.E. in co-operation with the Y.W.C.A., to provide entertainment and amusement for the men stationed at the Training Centre.

◊ ◊ ◊

C.W.L. Serves In Canteen

Members of the Catholic Women's League did fine service in the canteen at the training centre on Sunday, working in the booth, selling tickets and serving coffee and sandwiches to all present at the end of the evening. The following are the ladies who served: Mrs. J. Primeau (convener), Mrs. B. Hamilton, Mrs. L. Murphy, Miss H. Guerin, Mrs. J. Mohr, Mrs. P. McMurray, Mrs. J. P. McGrath, Mrs. G. Dundas, Mrs. G. Hynes, Mrs. M. Mackenzie, Mrs. L. Boland, Mrs. A. Armstrong, Mrs. Ray Bacon, Mrs. William Dolan, Miss Lottie Hogan, Miss Norma Dolan, Mrs. D. Leonard.

◊ ◊ ◊

George Street Baby Band

A pleasant meeting was held at the home of Mrs. George Allison, of the Baby Band of George Street United Church. Mrs. S. Ward opened the meeting by reading a hymn and was followed by a prayer which was led by the president, Mrs. D. O. Lavis. After a brief business discussion the scripture was read by Mrs. E. Ingall. Mrs. A. Hasty, Mrs. Q. McKinney gave interesting reports of the Presbyterial meeting held last January in Mark Street United Church. Mrs. Hasty opened the new study book by reading a chapter of "China re-discovers her West." The secretary read an appreciative note from Miss R. Young of the Children's Aid Society, thanking the Band for the used baby garments sent in January. Refreshments were served by Mrs. Ingall, Mrs. R. Gilders and Mrs. Gilmour. A vote of thanks to the hostess was moved by Mrs. Hetherington.

◊ ◊ ◊

Christening Tea

Mr. and Mrs. Herbert Hewitt, 606 Union street, entertained at tea on Sunday afternoon, in honor of their baby daughter, Ida Frances, who was christened at the morning service in St. Paul's church on Sunday morning. Mr. and Mrs. Hewitt received the guests, assisted by the god-parents, Major and Mrs. John Clark of Orillia. Mrs. John Martin poured tea, assisted by Mrs. Clayton Goodman and Miss Lucille Clark, both of Orillia. Little Barbara Joan Clark opened the door to the guests.

The table was spread with an ecru lace cloth, tall pink tapers and vases of baby blue forget-me-nots. The out-of-town guests were Major and Mrs. J. Clark, Miss Lucille and Miss Barbara Joan Clark and Master Edward Clark, Mrs. Arthur Clark and daughter Ann, all of Orillia, and Spr. G. Tweedie, Toronto.

New under-arm Cream Deodorant safely Stops Perspiration

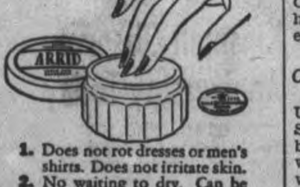

1. Does not rot dresses or men's shirts. Does not irritate skin.
2. No waiting to dry. Can be used right after shaving.
3. Instantly stops perspiration for 1 to 3 days. Removes odor from perspiration.
4. A pure, white, greaseless, stainless vanishing cream.
5. Arrid has been awarded the Approval Seal of the American Institute of Laundering for being harmless to fabrics.

Arrid is the LARGEST SELLING DEODORANT. Try a jar today!
ARRID
39¢ a jar At all stores selling toilet goods (also in 15¢ and 59¢ jars)

PATTENICK'S
Wed. Morning Specials

FULL FASHIONED
Stockings
Guaranteed First Quality Hose from the mills of the Foremost Hosiery Manufacturers in Canada. Sheer 3 threads of silk and Bemberg in the most popular shades. Reg. 1.00 quality. Sizes 8½ to 10½. Wed. morning only, pr. . . 66c
PATTENICK'S

Lions Club Holds Ladies' Night At Kawarth aClub

The dinner and dance held at the Kawartha Club on Monday evening, on the occasion of the Lions' Club ladies' night, was enjoyed by 60 people who saw movies shown by Mr. B. K. Scarlett and applauded some musical and dancing numbers. Miss Grace Hobbs gave some song and dance numbers, with Carlyle Jaquith at the piano and Mr. Don Forde pleased the audience so much with his accordion solo that he was obliged to give three encores.

There were several luck prizes and the fortunate winners were Mrs. Herb Jamison, who won a clock which was being raffled; Miss Grace Hobbs, who won the second raffle prize, a box of chocolates. Mrs. Ernie Beatty and Mrs. Cameron Craig won the lucky number prizes at dinner.

Mr. Stan Darling was toastmaster in the absence of Mr. J. E. Girvin, president. Mr. Bruce Sargent proposed the toast to the ladies, which was replied to by Mrs. Fred Cripps.

The movies shown by Mr. B. K. Scarlett and much enjoyed by the audience were entitled "Snow Thrills," "Fun in Florida," "Rip Van Winkle," and "Super Thrill."

On resolution of Mr. Fred Cripps and Mr. Jim Dutton the club voted unanimously to support the Victory Loan 100 per cent. Mr. P. McGillen briefly outlined the great need that exists for money to finance the war effort now.

Among those present were: Mr. and Mrs. P. McGillen, Mr. and Mrs. E. W. Beatty, Mr. and Mrs. Robinson Morton, Mr. and Mrs. Bruce Sargent, Mr. and Mrs. J. A. Deyell, Mr. and Mrs. Jack Armstrong, Mr. and Mrs. B. K. Scarlett, Mr. and Mrs. Stan Darling, Mr. and Mrs. J. J. Brown, Mr. and Mrs. Fred Cripps, Mr. and Mrs. Cameron Craig, Mr. and Mrs. Vert Reynolds, Mr. and Mrs. A. L. Brazer, Mr. and Mrs. W. Stanley Johnston, Mr. and Mrs. Gordon Powell, Mr. and Mrs. Harold Howay, Mr. and Mrs. W. Jamison, Mr. and Mrs. Victor Gallon, Mr. and Mrs. C. W. Nicholson.

Misses Louise Thompson, Gerry Lasher, Grace Hobbs, Messrs. Jim Dutton, Heck Gray, Ed Bent, Mr. Donald Ford, Carlyle Jaquith, Fraser Watson.

—BUY VICTORY BONDS—

Margaret Morrow Married At St. Peter's

A quiet, pretty wedding took place on Saturday morning in St. Peter's Cathedral, when Margaret Elizabeth, eldest daughter of Mr. and Mrs. Lorne J. Morrow, was united in marriage with Ormond Bloze, eldest son of Mr. and Mrs. Timothy J. Morrissey of Downeyville. Father James Greenan said the nuptial mass.

The bride entered the church on the arm of her brother-in-law, Mr. Richard Earle, looking lovely in a street length dress of turquoise blue with matching hat and black accessories. She carried a pearly rosary and wore a corsage of yellow roses.

The bridesmaid, Miss Margaret English, wore a street length dress of aquamarine blue with black accessories and a corsage of red roses. Mr. Leo Morrissey attended his brother. Wedding music was played by Miss Marion Best, with Mrs. D. Campanaro as soloist.

Mr. and Mrs. Morrissey will make their home in Collingwood.

—BUY VICTORY BONDS—

Omemee Girl Wed In St. John's Church

A pretty wedding took place on Saturday afternoon in St. John's church, when Mabel Louise Rowan, daughter of Mrs. Thomas Rowan and the late Mr. Thomas Rowan of Omemee, was united in marriage with A.C. 1 Thomas Peter Cassidy, R.C.A.F., Hagersville, Ontario, son of Mr. and Mrs. Edward Cassidy of Huntsville. Canon W. P. Robertson officiated.

The bride entered the church on the arm of her brother, Thomas A. Rowan, S.P.O., R.C.N.V.R., Halifax, Nova Scotia, to the strains of Lohengrin, played by Mr. Frederick G. Mann, L.Mus. She was gowned in white satin and English lace with a halo veil of English net caught with orange blossoms and Lily of the valley and carried a shower bouquet of Ophelia roses.

Miss Helen White of Peterborough attended the bride, wearing a blue silk net gown with matching accessories and a bouquet of Ophelia roses. Mr. Howard Leggitt of Peterborough was best man. The ushers were Mr. Fred Rowan and Mr. Donald Griffin. During the signing of the register Miss Phyllis Rome sang "I Love You Truly."

After the wedding a reception was held at the bride's home at Omemee. The mother of the bride wore black crepe with matching accessories and a corsage of white carnations. The groom's mother wore blue crepe with black accessories and a corsage of white carnations.

Later the bride and groom left on a motor trip to Huntsville for winter sports. For travelling the bride wore a black suit, a black coat with matching accessories and a pair of fox furs, the gift of the groom. His gift to the bridesmaid was a compact, to the groomsman, a tie set.

Relieves distress from MONTHLY FEMALE WEAKNESS
Lydia E. Pinkham's Vegetable Compound not only helps relieve monthly pain but also weak, nervous feelings—due to monthly functional disturbances. It helps build up resistance against distress of "difficult days." Made in Canada.

FASHIONS

PATTERN 9979

So active—that little daughter of yours—and how she does wear out clothes! Don't despair, Mother—you can make her all the new Spring frocks she needs with a clever Marian Martin Pattern like 9979. You get three styles in one: the first, a dirndl type, is gay in stripes, with a contrast collar and a pointed hem border. . . . Outline both with ric-rac as well as the bodice seams. The second, a party frock, has a piquant flare sleeve and a square neckline edged with baby lace. A third collarless version in a gay print may omit the lace and use the puff sleeve.

Pattern 9979 may be ordered only in children's sizes 2, 4, 6, 8 and 10. Size 6, puff sleeve dress, requires 1⅞ yards 35 inch fabric, ¾ yard contrast and 4 yards ric-rac; flare sleeve dress, 2 yards 35 inch fabric.

Pattern number ....
Size ....
My Name ....
Address ....
I enclosed 20c for postage
....

THE STARS SAY . . . .
By GENEVIEVE KEMBLE

For Wednesday, February 18.
By GENEVIEVE KEMBLE.

UNDER a very expansive and broadening influence from major planets this should prove to be a day in which excellent progress may be made in regaining lost ground, in whichever direction the foundations seem to have been undermined. This is business as well as personal relations. The stress, however, is laid on new creative projects, with changed plans and purposes, involving travel, writings, communications, agencies and fresh associations.

Those whose birthday it is should be most propitiously anchored in a year of progress and opportunity. Under expansive, friendly and productive influences there should be excellent opportunity for retrieving old losses or gaining ground in entirely new objectives of ambition and scope. Travel, change, writing fresh contracts and mainly the support of those in power and place are to be utilized for enhancing the fortunes. The love element is not wanting in the planetary scheme.

A child born on this day should be splendidly endowed with all the forces and faculties for lasting success, with progress, good fortune, as well as corresponding social, affectional and professional aspirations, happily realized.

—BUY VICTORY BONDS—

Mark Street Choir Entertains Soldiers

The choir of Mark Street United Church, under the able direction of Mr. Harry Northrop, entertained the soldiers at the training centre on Sunday with a sacred concert. Adjutant Bamsey was master of ceremonies.

The choir opened the program with two anthems, "O God Our Help In Ages Past," and "Deep River," followed by a ladies' anthem, "Let Not Your Heart be Troubled," and two young ladies played a guitar duet, "In the Garden." The choir finished the program with "Glorious is Thy Name." Captain Tyson, the new padre, closed with prayer.

Marion Moncrief Is Wed To Rev. M. Rowland

A wedding of interest took place on Saturday afternoon at the Hillcrest Farm, Bailieboro, the home of Mr. and Mrs. W. R. Moncrief, when their daughter, Marion Gwendolyn, became the bride of Rev. Morgan Edward Rowland, B.A., Fraserville, son of Rev. and Mrs. E. W. Rowland, Peterborough. The ceremony was conducted by the father of the groom.

The bride, given in marriage by her father, was charming in a gown of dusty rose, with a corsage of pink Briarcliffe roses, and carrying a gold evening bag which had been presented to her grandmother, Mrs. W. H. Barnard, on the occasion of her golden wedding anniversary. The bride was attended by her sister, Miss Helen Moncrief, who wore a gown of queen's blue with a corsage of Premier Supreme pink roses. Mr. Floyd A. Rowland of Peterborough was groomsman for his brother. The wedding music was played by Mrs. W. E. Thompson of Peterborough, aunt of the bride.

Following the ceremony the bridal party welcomed their guests against a background of ferns, daffodils and the mellow gleam of lighted candles. The bride's mother received her guests wearing a black and gold gown with a corsage of Bettertime roses. She was assisted by the groom's mother, who wore Carribean green with a corsage of yellow Johanna Hill roses. The bride's table was lovely in pink and white, with sunny daffodils. The buffet luncheon was served by girl friends of the bride attired in pretty frocks.

Later the bride and groom left on a motor trip to Ottawa and points East, the bride travelling in a rabbit's hair dress with brown accessories, a black coat with mink trim. On their return they will live at the United Church parsonage, Fraserville, where the groom is the minister.

An interesting feature of the day was the bride's maternal grandparents, Mr. and Mrs. W. H. Barnard, and her grandfather, Mr. J. W. Moncrief. The groom's grandmother, Mrs. L. Musgrove, Peterborough, was also present. The bride's brother, Jack Moncreif, R.C.O.C., Ottawa, her uncle, Joseph Barnard, R.C.A.F., Manning Pool, Toronto, and Miss Marie Van Allen R.C.A.F. (Women's Division) were honored guests at the wedding. Guests numbering 40 were present from Toronto, Ottawa and Peterborough.

—BUY VICTORY BONDS—

Local YWCA Gets Letter of Thanks From British Y.W.

The following is a letter received by the Peterborough Y.W.C.A. from Miss May Curwen, National general secretary of the Young Women's Christian Association of Great Britain, thanking the Peterborough "Y" members for their contribution to the donation recently received from the Canadian Association.

"Dear Members of the Peterborough Y.W.C.A.: We do want to thank you all most warmly for your contribution to the donation which we have recently received from the Canadian Y.W.C.A. The help we are receiving from branches of the Association overseas is the greatest source of inspiration to us at this time.

"As more women are called up so demands upon us increases. One request which we receive frequently now is to provide Leave Hostels for Service Women. If it were not for these Hostels many a girl, arriving tired and cold in a strange town in the blackout, would have no alternative but to spend the night sitting in the station waiting-room. But if there is a Y.W.C.A. Hostel to which she can be directed, the warm welcome she will receive, a hot meal and a comfortable night's rest will make all the difference on her short leave.

"This is just one example of the many calls upon us — which your generous gift is helping us to meet."

—BUY VICTORY BONDS—

Bancroft News

Mr. and Mrs. P. J. Stringer motored to Belleville Thursday morning and on their return were accompanied by their daughter, Vivian, who is convalescing from a recent operation in the Belleville General Hospital.

Mrs. Ronald Knox of Peterborough returned home Tuesday, having spent a few days with relatives in Bancroft.

ANOTHER NAME FOR FLAVOR...

Blended and packed in Canada
At your grocer's in 7- and 12-oz. packages—also in improved FILTER tea balls.

DOROTHY DIX

IS NO SCIENTIFIC GADGET BY WHICH LOVE CAN BE DEFINED

When You Go Ga-Ga and Refuse To See Real Things, the Cupid's Got You.

Dear Dorothy Dix:—Can you tell me a surefire method by which I can determine whether or not I am in love with a girl? I have been going with one for more than a year now and still am unable to answer this question concerning my own feelings. I like to dance with her. I like her smile and her understanding nature, and whenever I leave her some magnetic attraction always draws me back. She takes the lead in sentimental conversation, while I sit back and listen. I haven't the heart to say sweet little nothings to her until I am sure that I mean them. By the way, is Cupid a girl or a boy?

Member of the Stronger Set

ANSWER: Cupid is always represented by artists as being a boy and poets, who seem more familiar with him than other people, call him Dan, but personally, I have always believed that he was of the feminine persuasion, for no one can deny that women are more concerned with the subject of love than men are, and that if they didn't do most of the courting it wouldn't be done. Alas, I fear that I can throw but little light on your problem of determining the state of your affections and deciding whether you are in love for keeps, or are just preoccupied with a passing fancy. Science has given us the lie-detector that enables us to tell whether others are speaking the truth or not, but human ingenuity has failed to devise any gadget that will tell us whether that gone feeling we experience at the sight of some particular man or woman is love, or indigestion, and whether it calls for a wedding ring or bicarbonate.

Love Is Often Guess Work

We can only guess at what the nature and quality and strength of our emotions mean, and how often we guess wrong is proven by the number of philandering husbands and wives we see and the divorce statistics.

Generally speaking, I should say that as long as a man wonders whether or not he is in love with a girl, he isn't; and he is wise to give himself the benefit of the doubt. Real love is like the measles. You break out with it all over and there is no argument about how you feel. You know you've got it.

Also, I should say that when a man lets the girl do all the love-making and is cautious about committing himself, he isn't hard hit. Cupid may have struck him a glancing blow, but the arrow didn't hit the bull's-eye. When a man has a fatal wound in his heart, he wants to tell the girl all about it and describe his symptoms ad infinitum. Nor does he weigh his words. No promises too rash for him to give. No statement too exaggerated for him to make. He throws veracity to the winds and spends a perfectly enchanting evening telling some commonplace, ordinary girl that she is the most beautiful creature on earth, and that he could never weary of holding her lily white hand. And unless you can do that you are not in love.

Other Tests of Love

Other tests of love that, while not conclusive, are important in showing how your temperature is running are these: Has something happened to your eyesight that makes you see a homely girl as more beautiful than a cinema star?

How much of a girl's society can you stand when she doesn't talk about you? Can you listen to a little canary bird twitter for hours at a stretch and still ask for more. What are your feelings towards the girl's family—murderous, or do you regard them as delightful people? And, above all, ask yourself, honestly and truly, would you rather have Mary Jane or a new streamlined car?

But in the end, no matter how careful you are, you will have to take a chance on your own heart. You never know how the old pump is going to work.

• • •

Teamwork in Child Rearing

Dear Dorothy Dix: We have a sweet little girl almost two years old. Here is my problem. Her father spoils her to death and doesn't co-operate with me at all in correcting her and supervising her diet. If I don't watch him, he stuffs her with candy and cookies that make her sick. He makes her think I am mean to her when I correct her, and she is getting wise to it and flies to his protection when I try to make her behave. I have seen so many spoiled brats and spindle-legged, anemic little children that I have made up my mind to raise a good healthy child, but I don't see how I can do it without any co-operation on my husband's part. Is there any way to get this straightened out without too much fuss?

WORRIED MOTHER.

Answer: When a father is a child-spoiler, he can simply leave the most baby-worshiping mother at the post, for two reasons. One is because he has more money to spend on the children than the mother has and all children are gold-diggers, and secondly because he doesn't have to take the consequences of his spoiling. He isn't at home much of the time, so he feels free to have fun breaking all the rules his wife has laid down for the nursery, and teaching the children manners and habits that they will have to have spanked out of them later on.

Certainly if your husband is a man of any intelligence whatever, he knows that rearing children properly requires team-work between parents, and that when either one sets the other's authority at naught it nullifies all authority and gives the youngsters a chance to do what they please. It is because mothers and fathers so seldom work together that the country is afflicted with the ill-mannered young hoodlums we see about us on all sides.

If your husband won't listen to reason, the best thing to do is to let him have a proof of how his spoiling works out. The next time he stuffs the baby on candy and cakes put on your hat and go to visit your mother. Let him spend the night working over a nauseated child and be scared half to death for fear it may be something serious after all, and he will back up the next time when you say that the baby has had enough sweets.

DOROTHY DIX.
(Ledger Syndicate)

—BUY VICTORY BONDS—

FOUNDED CHURCH ARMY

LONDON—(CP). — Rev. Wilson Carlile, who quit work as a haberdashery assistant 60 years ago and organized the Church Army to better conditons in England's slums, was guest of honor at a luncheon celebrating his 95th birthday.

The Examiner's Needlecraft Pattern

JIFFY KNIT COAT PATTERN 253

Any girl will find this jiffy knit coat perfect for spring or summer wear. And it's equally attractive done in two strands of knitting worsted or in rug cotton. Pattern 253 contains directions for jacket in sizes 12 to 14 and 16 to 18; illustrations of it and stitches; materials required.

Send twenty cents in coins or stamps for this pattern to Examiner, Needlecraft Dept., Peterborough. Write plainly PATTERN NUMBER, your NAME and ADDRESS.

This Week's Wartime Recipe

By ANONYMOUS READER
Oatmeal Cookies

One and one-quarter cups sifted flour, ½ teaspoon baking soda, ½ cup butter or other shortening—I use half and half, ½ cup brown sugar sifted and packed, ¼ cup water, 1¼ cups fine oatmeal or rolled oats put through food chopper. Mix and sift flour and baking soda. Cream butter or shortening well, add sugar and cream until fluffy. Add sifted dry ingredients alternately with the water; add rolled oats and mix well. Roll ⅛ inch thick on lightly floured board and cut in rounds. Bake at 375 deg. Fahr. for 8 to 9 minutes. These are very nice plain and extra special with a date filling.

Thank you very much, M.G., for this good cookie recipe—we should use whole grains as much as possible and while we can still have it, brown sugar in place of white when other substitutes won't do. Remember to send us your economical recipies whenever you have more.

Readers! Here is one little "bit" that you can do—send your economical discoveries to us so that we may print them for all your neighbors to see. Keep a scratch pad in the kitchen and jot down your wartime recipes—also other ideas that will help stretch the budget.

TO HELP PREVENT Many COLDS FROM DEVELOPING RIGHT AT START
3-Purpose Medicine a Success
At first sniffle, sneeze or nasal irritation, put a little Va-tro-nol up each nostril. Its stimulating action aids Nature's defenses against the cold.
. . . And remember — when a head cold makes you suffer, or transient congestion "fills up" nose and spoils sleep, 3-purpose Va-tro-nol gives valuable help as it (1) shrinks swollen membranes, (2) relieves irritation, (3) helps flush out nasal passages, clearing clogging mucus. Enjoy the relief it brings.
VICKS VA-TRO-NOL

It's Here
ZELLER'S 9¢ SALE
SEE WHAT 9 CENTS WILL BUY DURING THIS GREAT SALE!
Read All About It in Tomorrow's Ad!
ZELLER'S LIMITED

Chief Appeals To Motorists To Obey Rules

Peterborough had 587 traffic accidents last year, Chief Constable Newhall's annual report to the police commissioners, at the regular meeting Monday afternoon, showed and these mishaps involved the death of three persons, injuries to 153 others and 143 of the most serious represented a property damage amounting to $15,232.55.

Chief Newhall stresses the significance of this toll of accidents by urging motorists to obey traffic laws and observe safety first rules in an effort to reduce the number of accidents.

The annual report was received by the commission almost without discussion. The reference to the bicycle bylaw, however, drew the statement from Judge S. L. Smoke, chairman of the Board that he did not think the commissioners had any right to license non-residents.

Chief Newhall's report was as follows:

I have the honor to present my 32nd annual report, dealing with the workings of the Police Department of the City of Peterborough for the year 1941.

The police department prosecuted cases during the year and collected $5,854.45 in fines and costs, 377 of these cases being all classes of traffice violations, which are classified on an attached sheet.

44,785 telephone calls were answered and dealt with during the year.

391 windows and doors were found insecure, the owners of premises were notified and after examinations were made secure.

21 fire alarms were responded to and several of them false alarms were investigated on complaint of the fire chief.

Many Lodgers Sheltered

853 lodgers were given shelter and in some extreme cases were supplied with meals.

15 lost children were picked up or handed over to the police by citizens and were returned to their homes.

378 summons were served and 25 were made for outside police department.

36 homes where owners were away, or on vacation were visited several times during the day and night and all were found to be in order on their owners return to the city, with 3 exceptions, and these homes were broken into and articles stolen, during the owner's absence, but after being investigated, those responsible were brought to court.

During the year there were 587 accidents reported by the police and others, resulting in injury to 153 persons, 3 of which were fatal, all were investigated, many prosecuted and were necesary 143 special reports were made out and sent to the Registrar of Motor Vehicles in Toronto, the 143 special reports represented $15,232.55 in property damage.

Sixteen trucks and automobiles were stolen during the year, valued at $8,217 all of which were recovered valued at $3,780 and returned to the owners.

Licensing Bicycles

Since 1940 the licensing of bicycles has come into effect but unless Section 1 of bylaw 4138 is amended to read, "no person owning or using," instead of, 'resident in both places," it will only help to a small degree. It has already created considerable confusion and will cause more to residents of the adjacent townships. Officials of some townships have already requested that their residents be licensed and have agreed that the expense go to the city.

Goods of all classes to the value of $22,023.78 were reported stolen and through the untiring efforts of the police $14,883.07 of the same was recovered and returned to the owners.

Lost property to the value of $3,199.50 was reported and $1,837.56 of same was recovered and returned to owners.

Radio

The police radio has been very effective in bringing all classes of law breakers into the hands of the police but it has been very troublesome to keep in working order, owing to parts not being standardized and listed. Our local radio experts had to learn from sheer testing and hard work, which amounts to extra expense.

"Traffic, Etc."

Owing to so many added duties, 1942 will be a very difficult year for police departments. So much time is lost around the courts, extra reports to both Federal and Provincial governments, such as Motor Vehicle Department, Military Defaulters, Alien Enemies, who are reporting each month, also Paroled Aliens, Passports, Bicycle Licensing, that it is almost impossible to keep men on the streets, attending to their proper duties. Unlike other work the whole 24 hours must be covered, and police officers are only human, they have to rest like men in other walks of life. How many of our citizens have ever given thought of how free from bad accidents and serious crime this city has been for many years, and yet right in our midst we have nightly criminals with long records picked up and charged with vagrancy, thereby preventing many offences being committed. The automobile has largely made possible the swift movement of criminals of all classes and rendered it most difficult and dangerous for the police to cope with. A great many more traffic offenders were prosecuted during 1941 and the great majority of those offenders would have rendered valuable assistance to the police had they obeyed the Traffic Laws which were made to protect those very citizens who failed in their duty to obey them.

Safety Rule

It is not pleasant to have to prosecute motorists for every slight offence, so finally I ask all citizens who drive to try to observe the following rules:

1. Be careful when approaching street intersections.
2. Do not attempt to speed where traffic is heavy.
3. Think of the rights of others.
4. Do not attempt to pass other cars going in the same direction unless and until the road is perfectly clear.
5. Watch out for school and military zones as children are careless and full of life and soldiers have to march as ordered.
6. Take no chances but always have your Auto under control.

By carrying out these few "don'ts," you will be helping the police far more than you realize.

Recommendations

I am sorry that my recommendations could not be granted viz.: two more constables. We are working under a great handicap and it is impossible to render efficient service in the face of so many added services. The Detectives are called upon to supervise various pay-roll movements. The men on the beats have always to be on the alert for Bank hold ups, etc., especially when so many paroled and other ex-convicts are hanging around under the pretence of being in this city for work at the various factories and at the same time praying they may not get it. For instance in the last two weeks of January three ex-convicts were picked up with 45 convictions registered against them. Not one of them has done a day's work in years, in fact they openly stated they were expecting a job but would not say where. That is their usual excuse.

There are many things which cannot be mentioned in a public report as to the activities, etc., of the police, but this I can say "Mobility is said to be a symbol of progress," it will always increase and its potential hazards will always exist. The problem to study out is, "how are we going to combat these hazards the answer, "Greater Activity," and that means, "more police," I have done my part;

In conclusion allow me to express my appreciation of the wonderful co-operation extended to me by the Toronto Police Force, and other Police Forces, and last but not least the loyal support of the members of our own force, of which the Police Commissioners and Citizens have a right to be proud.

—BUY VICTORY BONDS—

BUTTER PRODUCTION

Production of creamery butter in Canada in 1941 was 286,109,940 pounds as compared with 264,723,669 in 1940.

These Dauntless Dutch Fought In Malaya

Men of the Royal Netherlands East Indies Air Force are shown being welcomed to Singapore by British Air Vice-Marshal Fulford when they came to aid the British in the fight for Malaya. Overwhelmingly outnumbered in the air and finally left without a base from which to fly, these dauntless Dutch and their R.A.F. comrades made a gallant but losing fight. Singapore has now surrendered.

Wed. Morning SPECIALS

Purses - - 49c
Reg. 1.00. All colors

36" WIDE Yard
Cotton Prints 15c

ONE COUNTER
Sweaters - 79c
Reg. to 1.98

54" ALL-WOOL
COATINGS
Spring and Winter. Reg. 1.98. Yd. 1.29

HEAVY SATIN
Kimonas - 1.29
Reg. 2.55. All colors

UPTOWN
SILK SHOPPE
404 George N. Dial 3619

Christie's Premium Soda Crackers can't be copied for tender flakiness, tempting flavor and dependable freshness. Just break a cracker in half and see for yourself its light flaky texture! You'll enjoy these crackers more. Serve with soups, salads, spreads—any food or beverage.

Flaky!
Christie's
PREMIUM
SODA CRACKERS

KINGS ROW

By HENRY BELLAMANN

(Continued from Page 6)

she used to do, thrashing her soundly in the storm of tears and refusals to obey him that followed. Of all this she told Parris nothing until, one stolen afternoon, they went up through the spruce planting and down the other side to the pond—their "secret lake," as they always called it.

Renee stooped beneath the branches of the big crab apple tree and entered the canopied space beneath.

"Parris," she said softly.

He knelt beside her. "What's the matter, Renee?"

She told him, her hair, silver in the green shadows, falling over her face to hide the tears. "So you see, I can't be your sweetheart anymore," she whimpered.

"Oh, no, Renee!" he cried, taking her awkwardly in his arms, kissing her cheeks, stroking her head, rocking her gently.

"Papa said that if I—look!" She leapt to her feet and cowered against the tree.

"Parris, there was somebody in those bushes—somebody watching us. Maybe Papa."

He scrambled to his feet and stood close to her, holding her arms tight. "How do you know? Did you see anybody?"

"I saw somebody—I don't know who it was—oh—" she began to cry.

"Come on, Renee, let's go."

"No." She thought a minute. "You stay here, and I'll go first. You wait a good while."

"I better go with you."

"You do like I tell you. You wait."

Before he could argue further, she ran. He watched her blue dress fluttering down the long alley between the trees.

Later he went slowly down the same way she had gone. He thought first he had best go home some roundabout way, but he felt that he must see her—pass her house.

When he came in sight of the little cottage he was surprised. The doors were shut and the shades were drawn. He was about to pass when he heard voices. It was Sven—Gudrun, too. Without thinking he ran up the walk to the door. He could hear Sven cursing, and Gudrun saying something very loud. They were speaking Swedish, though and he could not understand. Sven began to shout. Through it he heard a little wail that almost stopped his heart. Renee!

There was a thud on the door as though someone had been thrown against it. Then he heard the unmistakable swish of a heavy strap. He heard it strike flesh and heard Renee's piercing scream. He hurled himself against the door and shouted.

"Sven! Sven Gyllinson—Sven—Sven . . . "

But Sven did not hear. Sven was cursing louder than ever. The sharp slap of the strap came faster and faster. Renee's scream ran together in a continued stream of sound. Still the murderous blows went on and on. The screams changed. They were suddenly hoarse—like the cries of an animal.

Parris whirled and leaned his back against the door. He flung his arms straight on either side to keep from falling. He looked up where a few clouds seemed to hang motionless. "Dear God—dear God—don't—don't let—"

Suddenly the terrible crying sank to a shaking moan and stopped, but the hideous swish of the strap went on—steadily—relentlessly.

Parris felt himself turn icy cold. He knew he was going to be sick. He threw out his hands as he saw the ground slanting sharply toward his face.

• • •

It was almost dark when he opened his eyes. He remembered at once where he was and what had happened. He crawled a few paces and listened. The house was silent. Had they killed her? His breath shook out of him in gasps. He felt terribly ill. Tomorrow—he'd tell his grandmother about Sven. They'd take Renee away from him. Tomorrow—he couldn't do anything now. Tomorrow—Sven—the dirty, horrible, monstrous, terrible dog—tomorrow! He could not keep to the path. It kept swinging out from under him—slipping to one side—slithering from under his feet. . . . He tore his hands in the rose trellis.

He stumbled up the steps of the terrace. He heard Anna's startled exclamation as he stepped into the blinding lamplight, and then his grandmother saying, "Nom de Dieu! Anna, vite, de l'eau, . . . "

Dr. Gordon came, but Parris could not see him clearly. He heard questions, and tried to answer. Faces without bodies attached to them seemed to float over the bed. They came close, and enormous eyes looked door. Maybe she was lying in bed but could not. He tried hard to think. He said Renee—Renee—Renee, over and over. What was happening to her? Maybe she was still lying on the floor behind that locked door. Maybe shew aslying in bed—all bloody. He screamed and pushed at Dr. Gordon's face. Then he felt someone hold his hands and force him back on the pillow. He knew he was falling through the pillow—through the bed—through the floor—down a long shining tunnel that dwindled away and away to a tiny shimmering point. He was rushing violently toward that minute spark at the end of the slippery tunnel. . . .

When he awoke it was dark outside. There was a shaded light in the corner, and someone was in the big rocking chair.

"Anna!" He could hardly hear himself—such a funny weak croak he made!

Anna ran to the door. "Madame, bitte komm'!"

In a moment his grandmother leaned over him. "Parris," she said very softly.

"Yes." He tried to move.

"S-sh! Not now, tomorrow you can talk, perhaps."

He waked and slept and waked again but never for very long. Then one morning the objects in the room were steadier and clearer, but the inside of his head was heavy as lead. His temples seemed to spread out like balloons—then he floated for a moment until the heaviness returned and thrust his head down hard into the pillow.

He lay half awake and tried once more to think. A wagon rattled along the drive below the terrace. He heard a whip crack. A quick little cry escaped his lips. That was it! Renee!

His grandmother was instantly beside the bed. "Parris, what is it?"

"Where's Renee?"

"She's not here just now, dear. Try to lie still."

He wailed a little. "But where is she?"

Madame laid one of her wrinkled little hands on his. "Renee has gone away, Parris."

"Gone? Gone away? Where?"

"Well, I don't know, dear. Her father moved away somewhere."

All of the breath went out of him. His face drew up, but he couldn't cry. "Oh, oh!" he said weakly.

(To Be Continued)

Liberal Caucus Gives Hepburn Confidence Vote

TORONTO, Feb. 17 — (CP). — Leaders' day in the Ontario Legislature today brings Premier Hepburn and Lt.-Col. George A. Drew into the Throne Speech debate. Col. Drew, the Opposition leader, adjourned the debate last Friday and will be the first to speak, followed by the Premier.

The Legislature held only a brief session yesterday, long enough to permit Health Minister Harold Kirby to introduce several bills and then adjourned in order to turn the Chamber over to the United States soldiers visiting here to publicize the Victory Loan.

The Liberal members, however, came back at night for what is believed to have been one of the longest caucuses since the present government took office.

From eight p.m. until midnight practically the entire group of available Liberals threshed out the problems confronting the party and when the session was over the chairman, W. L. Miller, member for Algoma - Manitoulin, announced there had been "an unanimous vote of endorsation and confidence in Premier Hepburn."

Election Up To Premier.

Mr. Miller said no decision had been made as to whether there would be an election this year—the present government was elected for a five-year term in 1937—but he declined to say what action, if any, had been taken on the proposed motion to censure the Dominion Government on its war effort.

During the recent by-election campaigns in York South and Welland Premier Hepburn indicated his intention to have the motion of censure brought before the House. Asked after the by-elections if he intended to drop the motion, the Premier said it was still a 'live" subject to be dealt with in caucus.

Speculation at Queen's Park since that time has been to the effect considerable opposition was developing among the "Mackenzie King" Liberals against the motion. The fact the caucus chairman refused to comment on it left the matter still one of conjecture.

Historic Event

It was an historic event when the American infantrymen, led by Brig.-Gen. T. E. Troland and packing full fighting kit, paraded on the wine-carpeted floor of the Chamber yesterday and took over the members' chairs.

Premier Hepburn, in welcoming the 100 or more stalwart soldiers, said they came "at the darkest moment in the history of the two nations." Col. Drew said he hoped the visit was the first of many and there would be reciprocal visits on the part of Canadian soldiers. Gen. Troland responded by declaring the detachment, while small, was representative of the great army growing up below the border.

The soldiers were inspected by Ontario's lieutenant-governor, Hon. Albert Matthews, before entering the building. To add an unique touch to the historic occasion the wooden mace which America soldirs took away as loot when they burned the parliament buildings in the war of 1812 was back at its usual place on the clerk's table on the floor of the House. The mace was returned to the province by President Roosevelt in 1935.

Jap Naval Base Goes Up In Smoke

A great pall of smoke hangs over Wotje Island, Japanese naval base and one of the main targets in the successful American attack on the Gilbert and Marshall Islands. The white streaks seen at the water's edge are flames consuming oil tanks, storage houses and shops. The Wotje Island base and four vessels found in the harbor were destroyed.

Minister Denies Hepburn Claim

OTTAWA, Feb. 17 (CP)—Pensions Minister Mackenzie in the House of Commons yesterday accused Premier Hepburn of Ontario of making unfounded statements likely to give comfort to the enemy and needlessly to alarm mothers and wives of men in the armed forces.

He referred to statements reported in the Toronto Globe and Mail Feb. 13, attributed to Mr. Hepburn, that 45,000 men had been discharged from the forces, mostly because of colds and tuberculosis brought on by lack of proper clothing.

"Every implication in that statement is totally unjustified," Mr. Mackenzie declared.

Of all the men discharged up to Nov. 1, last there were 1,320 cases of tuberculosis, or one-third of one per cent of all enlistments.

Of the 11,320 only 39 were found to have contracted the disease after enlistment or to have had an old ailment aggravated by service and therefore pensionable, the minister said.

The fact was that the medical services had unearthed many cases of non-active or incipient tuberculosis and thus saved lives by warning men of a disability which they had not suspected.

M. J. Coldwell, acting C.C.F. leader, asked the government if it would consider using Defence of Canada Regulations to intern the authors of such statements but there was no reply.

Valentine Tea Attracts Crowd

HAVELOCK, Feb. 17—(ENS).—A most successful Valentine function was held Saturday afternoon in the Presbyterian church basement, sponsored by the girls' class, with a large attendance.

A pretty colour scheme in keeping with the Valentine season was carried out. Mrs. Thomas Green, the leader of the class, received the guests. The tea table was beautifully decorated with red candles in silver holders and the silver tea service was presided over by Mrs. Harold Mateson, assisted by Mrs. Fred McKenzie. In charge of the dainty tea tables were five of the younger girls of the class, Misses Josephine Rowat, Berle Rice, Marion Forsyth, Cleo Copp and Doris Dafoe, each wearing pretty Valentine aprons. The fancy work table, with many varied, useful articles of sewing and knitting was capably looked after by Mrs. Grenville Rutherford, Mrs. Roderick Webb and Mrs. James Squire. There were also three beautiful patterned quilts offered for sale.

The home-cooking table with its many attractive goodies of tarts, pies, buns, biscuits, cakes, macaroons and little cookies was well patronized, and was in charge of Mrs. O. Patterson, Mrs. T. Watson and Miss Essie McQuigge. The receipts of the event were over $30.00.

Timmins Dentist Wounded While Curling

TORONTO, Feb. 17 (CP)—Police today continued an intensive investigation into the mysterious wounding of Dr. Henry Hudson, Timmins dentist, who received a .22-calibre bullet through the right hip while competing in an Ontario Curling Association bonspiel match last night.

Police said no shot was heard by anyone present and a search of the persons in the Royal Curling Club rink and of the ice and building revealed no sign of a gun or an exploded cartridge.

Witnesses said Dr. Hudson was standing with his right side to the rink's northern windows after delivering a rock when he suddenly straightened up and exclaimed: "I've been shot!"

With blood spurting to the ice, Dr. Hudson was helped to the club rooms and then to hospital. Dr. Roy Thomas said an X-ray showed the bullet lodged on the high but no attempt has been made to remove it. He said Dr. Hudson is "all right," but would remain in hospital a few days.

Police are investigating the possibility that the bullet came from a loose cartridge which had exploded in some one's pocket or had fallen to the ice and exploded on landing or when struck by a stone. Another possibility was that the bullet was fired through windows at the north end of the rink about 20 feet above the ice.

—BUY VICTORY BONDS—

CAMPBELLFORD

How Women Can Aid Canada's War Effort

CAMPBELLFORD, Feb. 17 (ENS).—Some suggestions on how women could save and thereby help, Canada's war efort were made by Mrs. Carl Reid as a feature of the monthly meeting of the Rylstone Girls' Club on Wednesday afternoon. Buying economically, taking a greater part in the work on the farm and cooking to conserve materials such as sugar were among the principal suggestions made by the speaker in her topic. The president, Mrs. Wilfred Spencer, presided for the meeting and it was decided that $30 of the club's funds should be appropriated towards the proposed redecoration of Rylston church. As a means of augmenting their finances arrangements were made to hold a valentine social evening on February 19 and for this the president very kindly offered the use of her home.

Mrs. Alex Stewart then gave a very intersting demonstration together with some suggestions on the making of woollen cushions. The remainder of the program comprised readings by Leah Stewart and Pearl Stewart and a contest by Mrs. Jack Barnett.

"MUSTARD HELPED RELIEVE MY BOY'S ACUTE CHEST CONGESTION"
—SAYS MRS. FOXTON

WHEN Mrs. J. B. Foxton's son was 7 years old his suffering with acute chest congestion caused his mother great anxiety. Her physician used mustard poultices in his treatment and the young patient made a splendid recovery. But each Winter after his illness, if the lad developed a cough, Mrs. Foxton was anxious lest it lead to another attack. So the moment he started to cough she would get a mustard poultice ready, leaving it on for about 20 minutes, and that always helped to relieve the cough!

"My son grew to manhood without again contracting any chest congestion," said Mrs. Foxton, "thanks to the helpfulness of mustard. He is married now and I showed his young wife the proper way to prepare a mustard poultice for the cough, also how to use it for their young children. She tells me it always helps."

"Mustard Baths Cannot be Beaten" says Mrs. Foxton

In her home in Calgary, Alta., Mrs. Foxton said, "I know the value of mustard in helping to relieve chest congestion and I am a champion of its use. It has been my helper through the years." She has told hundreds of persons what a help mustard has been to her family. She suggests adding a little salt when a person is taking a mustard foot bath. Speaking from experience, Mrs. Foxton contends that this kind of foot-bath helps to relieve a cold and often gives a sense of invigoration to the person taking it.

Relief for Other Aches and Pains

As a home treatment, mustard gives comforting relief from the pains of neuritis, rheumatism, arthritis, neuralgia, lumbago and over-tired muscles. Also for many chest complaints, pleural pains, chills, colds and everyday ailments of the family. Serious or prolonged pains should, of course, be reported to your physician.

Keen's Mustard is pure mustard, with dependable medicinal power. Be sure to get this brand when you buy mustard. It is made of ground mustard seed, is sold in handy tins and is famous the world around.

Free Booklet Explains Uses

To have information about mustard in a handy form, write to Reckitt & Colman (Canada) Limited, Montreal, for a free copy of the booklet on the medicinal uses of mustard and the standard methods of using this remedy.

4255

USE KEEN'S DOUBLE SUPER FINE Mustard
Made from Full-Strength Mustard Seed—No Better in the World

"Jane would fly off the handle for no reason at all. I was really proud of her bad temper. Then somebody put her wise to Postum. Naturally she became a different person, and within a month I had lost my favorite spitfire."
Mr. T. N. Coffee Nerves.

Do you often feel out of sorts, peevish and over-hasty? If so, you may be one of the many people who shouldn't drink caffeine-beverages. Try delicious Postum, the caffeine-free beverage, for 30 days. Easy to prepare and economical. Order from your grocer.

POSTUM
P162

USE THE EXAMINER CLASSIFIED COLUMNS FOR QUICK RESULTS

Bring or Phone your Ad–Dial 4641–to the Ad Taker Before 1 o'clock Daily and on Saturday, 10 o'clock. Rates Low as 1c per word.

Births Marriages Deaths

In Memoriam
Card of Thanks

ENGAGEMENTS

The engagement is announced of Maudie, eldest daughter of Mr. and Mrs. James R. Baskin of Norwood, to Don, son of Mr. and Mrs. D. C. McCann, Peoria, Illinois. The marriage to take place Saturday, February 21, in Christ Church, Norwood.

Mr. and Mrs. William A. Nill of Cavan announce the engagement of their only daughter, Audrie Winona, to AC1 Bruce Stinson, R.C.A.F., Trenton, eldest son of Mr. and Mrs. J. H. Stinson, Fenelon Falls, Ontario. The wedding to take place soon.

—BUY VICTORY BONDS—

MARRIED

WHITESIDE—COONES.—A quiet wedding was solemnized on Saturday evening, February 14, 1942, by Rev. Dr. J. D. Smart of St. Paul's Presbyterian Church, of Mary Evelyn, daughter of Mr. and Mrs. J. J. Coones of Lakehurst, Ontario, to Gordon Wendell, son of Mr. and Mrs. A. Whiteside, Peterborough.

—BUY VICTORY BONDS—

DIED

SANDERSON, John Burton.—At his residence, 234 Braidwood Avenue, John Burton Sanderson, son of John Sanderson and Annie Hamilton, in his 24th year.

Funeral service will be held on Thursday, February 19, 1942, at 2 p.m., from his residence, 234 Braidwood Avenue. Rev. F. W. Craik, officiating clergyman. Interment, Little Lake Cemetery.

—BUY VICTORY BONDS—

CARDS OF THANKS

Mrs. C. T. McMillan, of 359 Stewart street, who had a birthday over the week-end, wishes to take this opportunity of thanking all her many friends and neighbors for the numerous gifts, flowers, kindnesses during her illness.

FLORISTS

TURNBULL'S FLOWER SHOP Cut Flowers, Funeral Designs, Potted Plants Service at all hours 441 George St 'Phone 7583—Nights 3257

THE PETERBOROUGH FLORAL CO Flowers Delicately Arranged For All Occasions. 636 Water. Telephone 6912—Nights 6746

COMING EVENTS

First insertion, 20 words or less, minimum charge, 50c. Subsequent consecutive insertions, 40c per insertion. All over 20 words, 2c per extra word per insertion.

ST. PETER'S YOUNG PEOPLE'S Club will present a three-act Comedy, "Henpecked Henry," in East City Community Hall, Tuesday evening, at 8.15. Admission, Adults 25c; Children 15c.

THE NEW EXTENSION of Nicholls Hospital will be open for public inspection on Friday, February 20, from 3 p.m. to 6 p.m., and from 7.30 p.m. to 9.30 pm. All members of the Community are invited to inspect the building at this time Members of the Board of Trustees, the Women's Auxiliary, the Alumnae Association, and of the Hospital Staff will be on hand to show visitors through the extension. Refreshments will be served.

STORMONT, DUNDAS & GLENGARRY HIGHLANDERS W.A. will meet Wednesday, February 18, at 2.30 p.m., at the Armouries. Pictures of the Regiment will be shown.

LOCAL COUNCIL OF WOMEN.—Meeting Thursday, 19th., Y.W., 2.30. Address, "New World Order." Rev. E. W. Young.

SOCIAL EVENING, K.O.C. HALL, Simcoe street, Tuesday, February 17. Thirty games. Six special prizes. Come and bring your friends for an enjoyable evening.

"THE MAIN ISSUES OF THE WAR"—Public Lecture by Mr. J. S. Eason (Toronto) in the Assembly Hall, Y.M.C.A., Tuesday, February 17, 8 p.m. Collection.

PERSONALS

MEN! WANT NORMAL PEP, VIM? TRY OSTREX TONIC tablets stimulants and oyster concentrates aid to normal pep, vim, vigor Get special introductory size to-day, only 35c. For sale at all good drug stores everywhere.

Piano Tuning

WILLIAM R. POTTER, PIANO TUNING (formerly of Heintzman Co.) 220 King George.

PIANO TUNING. ARTHUR COLLISON Dial 6765

Custom Tailoring

DOES YOUR COAT OR SUIT NEED Altering? Have it done now Tony Pepe, Greene Building Dial 4296

3a Hairdressers 3a

MISS REID'S BEAUTY SHOP—SHAMpoo and Fingerwave, 60c. Special—Reduced Prices on Permanents from 9 a.m. to 11 a.m. Dial 4431.

LEWIS' BEAUTY SHOP. DIAL 4432 — Oil Permanents, $2.00 up. Ends $1.00 up.

MARY MARINO BEAUTY SALON—WE are again offering our $5.00 Oil Permanent for $3.50. We feature Personality Hair-styling Dial 8663

SPECIALS — END PERMANENTS, $1.00 up. Oil Permanents, $2.50 up. Downer's. Dial 8???

PERSONALS

3a Hairdressers 3a

PARIS BEAUTY SALON ANNIVERSARY Special—Perm $1.95, including Shampoo and Hairstyle Better Perm $3.00 up Scientific Testing Specialist in Razor Haircutting 184 Hunter W (opposite Bell Telephone) Telephone 5311.

FEBRUARY SPECIAL! OUR REGULAR $7.50 Feather Brush Cut Permanent $5.00, complete with Coiffure. All Cream Wave, regular $5.00, $3.50. Heavy Oil Wave, $2.50 Styled and given by Expert. Be wise—Be thrifty. La Salle Beauty Salon, 456 Sherbrooke Street. Telephone 5554.

SPECIALS — AT ROSANNE BEAUTY Salon — Shampoo and Set 60c; Oil Permanents $2.50 up Suite 17-18. Kresge Building Dial 8837

FOR SALE

4 Miscellaneous 4

WINTER COAT, SIZE 14; OTHER things. Telephone 4508, after 7 p.m.

BOY'S BOB SLEIGHS, CHEAP, OR WILL Exchange for something useful. Dial 7716.

TWO SETS TOBOGGAN SLEIGHS. Two ¾ Wagons, One Set Double Harness. Telephone 8528.

BEDS, RADIO, BUFFET, DAY COUCH, Gas and Coal Stoves, Bicycle, Tables, Chairs, etc. 11 Hilliard Street, 2 to 5 p.m.

ASH WEDNESDAY FISH SPECIALS
FRESH CAUGHT WHITE FISH 25c Lb.
FRESH CAUGHT PICKEREL FILLETS 30c Lb.
SALMON, SLICED 17c Lb.
SMOKED FILLETS 17c Lb.
BRAUND'S
Telephone 5739
We Deliver Free.

ONE BEDROOM SUITE, ONE MATtress, in good condition. Telephone 5182.

BATTERY CHARGER (15-BATTERY capacity), 2 Show Cases, 2 Egry Duplicating Invoice Machines. Telephone 8029.

CABIN TRAILER. SACRIFICE. 15 Edgewater Boulevard.

PIANO, UPRIGHT NORDHEIMER, EXcellent condition. Dial 5897.

SMALL HEATER FOR SALE. TELEphone 7778.

15 TONS TIMOTHY PRESSED HAY. L. J. Clancy. Telephone 5086.

HIGH SPEED DRILLS
Jobbers straight shank, 1/16" to ½" letter size A to Z, wire gauge 1 to 60. Orders accepted only from firms with war contracts. Send for list.
Tarshis & Sons, Ltd.
450 McGILL ST., MONTREAL.
Est. 1898.

BLOCK OF STANDING TIMBER, PINE. Hemlock, Basswood, approximately 200,000 feet, four miles from Peterborough Telephone 5021.

BALED HAY. APPLY CLARE HARRINGton, Omemee, 43 ring 24, after Seven p.m.

LUMBER
Metal Roofing, Brick, Doors, Windows, Belting, Pulleys, Shafting, Hangers, Plumbing and Heating Supplies. Pipes Cut and Threaded to Measure.
THE PETERBORO METAL CO
256 Simcoe Street. Telephone 8301

WINTER COAT, WOOL DRESS, SIZE 16-18, Banjo, Ukulele. Telephone 7141.

5 Dogs, Cats, Birds, Etc. 5

DOG AND FERRET. APPLY 460 DONegal Street.

BREEDING BIRD CAGES. COCKER Spaniel Puppies. 140 Douro. 5840.

WHITE SPITZ POM PUP. 340 AYLMER Street.

DOGS BOARDED HEDGLEY KENNELS Telephone 7038.

6 Fuel 6

DRY MIXED WOOD AND MIXED Slabs and Kindling. Curtin's Woodyard Dial 8650

ELM FURNACE WOOD. 2 RING 22, Douro.

7 Livestock and Poultry 7

10 CHUNKS OF PIGS. PERCY MONcrief, Fraserville.

16 PIGS, 8 WEEKS OLD. S. TODD, Cavan. Telephone 5035.

ONE GREY GELDING, 5 YEARS OLD, approximately 1,600 pounds. Apply John Stenton, near Curtis' Brick Yard.

MAMMOTH ROUEN AND PEKIN Ducks; Grey Gander. Elmer Hogg. Telephone 6035.

REGISTERED JERSEY COWS, DUE TO freshen, accredited herd. John Blakely, Telephone 79W, Lakefield.

DUAL PURPOSE SHORTHORN BULLS, from R.O.P. dams. Cows bred to Northlynd Matchless Prince, dam's record 20,200 lbs. milk, 762 lbs. fat. Allan B. Mann, Peterborough.

Baby Chicks

POULTRYKEEPERS, EGGS ARE IN the front line. Britain calls for munitions—yes, food too. Catch up by ordering Bray Chicks brooded to order; save time, worry, space. Wide selection. March Turkeys. Bray Hatchery, 364 Water. Dial 3834.

8 Real Estate 8

TWO LOTS AND EIGHT-ROOM HOUSE, 552 Stewart Street. Apply William Castricum, House of Providence.

Kenneth, 4 Rms. Bungalow	$1,900
Park St., 6 Rms, sewer	$2,000
Rubidge, 6 Rms, sewer	$2,200
George S., 6 Rms, sewer	$2,300
Sheridan, 7 Rms, Brick, modern	$3,100
King St., 6 Rms, modern	$3,600
Rutherford, 4 Rms, Bung. Brick	$3,600

Property Managed. Rents Collected.
J. A. GIBBS, 95 Hunter St. W. 3843.

FOR SALE

8 Real Estate 8

FOR SALE — FRAME HOUSE, BEING 433 Edison Avenue, Property having a frontage of Forty Feet by a depth of Eighty-one Feet. Bargain for cash Make offer to Box 141, Examiner.

$2,000.00—Frame Cottage, 4½ Acres, barn, garage. Owner moving to Quebec.
$4,200.00—Very Central Brick, hardwood floors, furnace, double garage. Possession April 1.
$3,500.00—Fairly Central Brick, full plumbing, no furnace; beautiful location.
Insurance all kinds. Lowest rates. National Housing Loans, 5%. Valuations Made. Estates Managed.
H. J. McCANNAN - JACK SINCLAIR
140 Simcoe Street 'Phone 4246.

Frame House, 6 Rooms, Barn, 1 Acre Land, four miles from City. County road $750
Frame 5 Rooms, water, lights, gas, garage, low taxes $1,800
Brick 6 Rooms, 3-piece bath, furnace, hardwood floors, garage $3,500
10 Acres, on Highway, close to City, Frame House and Barn $2,500
M STOREY
374½ George Street Telephone 6573

NEW BUNGALOW, NEAR C.G.E. IMmediate possession.
J. A. GIBBS, 95 Hunter St W 3843.

FOR SALE — 7 ROOMS SEMI-BUNGAlow, centre hall plan, Pressed Brick and Stone, water heating, Gilmour W.

Six Rooms Solid Brick, insulated, make Duplex. Apply 473 Aylmer Street.

VACANT HOUSE
6 Rooms, Shed and Garage 2 Acres Land lights and pump $300 cash, balance $25.00 monthly Just finished painting and decorating Price $2,300
J. A. GIBBS, 95 Hunter St. W 3843

10 Used Cars 10

1940 FORD COACH, RADIO, HEATER, or 1940 Dodge Tudor, Heater. Telephone 8586.

'31 DURANT, GOOD SHAPE, TIRES good. Sell reasonable. Telephone 4206.

OR TRADE, BEAUTIFUL 1939 SPECIAL Deluxe Ford Coach, motor and tires perfect, heater, frost deflectors, clock, hydraulic brakes, finish and upholstery spotless. Will give years of carefree driving. Apply, 7 to 9 p.m., 566 Weller Street.

TO RENT

11 Miscellaneous 11

MUSIC MACHINE TO RENT FOR Dances and Parties. Hear all your favorite Records. Dance to your favorite Bands. We send a Man to look after Machine. Whiteway Hamburger. Telephone 8645.

11x Apartments To Rent 11x

THREE-ROOMED APARTMENTS, WITH bath, heated, lighted, newly decorated. Telephone Lakefield 1.

11xx Houses To Rent 11xx

GILMOUR STREET, 7 ROOMS, $50.00 per month. Telephone 5525.

FOUR-ROOMED BUNGALOW, WITH tiled bath. For details, Telephone 8652.

12 Rooms 12

ONE NICELY FURNISHED BEDROOM, suitable for Two, North, good locality. Telephone 4700.

TWO OR THREE FURNISHED ROOMS, heated. 256 Wolsley.

UNFURNISHED ROOM, EAST CITY. Write Box 174, Examiner.

HEATED FURNISHED BEDROOM, SUIT One or Two Gentlemen. Telephone 4540.

EAST CITY, TWO LARGE HOUSEkeeping Rooms, Ground Floor, all conveniences; adults. Write Box 162, Examiner.

CENTRAL, HEATED, FURNISHED BEDroom. Telephone 7645.

FURNISHED BED-SITTING - ROOM; Breakfast optional; residential section. Dial 9128.

THREE UNFURNISHED ROOMS, HOT water; adults only. Call Evenings 7-9, 559 Reid.

FURNISHED ROOMS, MEN. 178 AYLmer.

LARGE HEATED ROOM, SUITABLE for Four, central. Dial 8637.

FURNISHED BEDROOM, WITH OR without Garage, good location, fifteen minutes from C.G.E. Telephone 8567.

ROOMERS TELEPHONE 7251, 568 Aylmer Street.

HEATED FURNISHED ROOMS; GOOD home; central. Telephone 4721.

WANTED

15 Miscellaneous 15

GARAGE, IN VICINITY OF ALFRED Street. Telephone 3097.

BROODER STOVE. STATE PRICE, BOX 179, Examiner.

WANTED — QUANTITY OF HAY. Telephone 5074

THREE-ROOMED APARTMENT OR Small Bungalow for Two Adults, before the 1st April. Write Box 178, Examiner

PLAYER PIANO. WRITE BOX 175, Examiner.

TO BUY — SIX OR SEVEN ROOMED House, on Water or George Streets, North, close to Bus Service. Write Box 173, Examiner.

IRON, RAGS, PAPER, BOTTLES, FEAthers. Petersiel, Bethune and Hunter. Telephone 9403.

WANTED — TO RENT, BUNGALOW, Six Rooms or smaller. Immediate possession Adults. Ed. Doyle, 190 George.

COUNTRY STORE, WITH LIVING Quarters, equipped with Hydro. Write Box 132, Examiner.

HIGHEST PRICES PAID FOR RAGS, Paper, Iron, and Metals J. Burfield Dial 8368

STOVES, FURNITURE. ALF HUDSON. Lakefield Telephone 65

POULTRY — PAY HIGHEST PRICES M. Gishman Dial 8298

LIVE POULTRY — MARKET PRICE M. Katz 6850. 342 Stewart

STOVES AND FURNITURE WANTED Telephone 4115, Nights 6294

LIVE POULTRY WANTED — MARKET Prices A. Lantin Telephone 6297

LIVE POULTRY — PAY HIGHEST Prices M. Florence Telephone 6823

GARAGE. TELEPHONE 3234.

CHILD'S HIGH CHAIR. DIAL 8887.

WANTED

15 Miscellaneous 15

TEN CORDS OF HARDWOOD FOR Separate School No. 8, Otonabee. Telephone 6024

BASSWOOD HEADING BOLTS, 5" UP, cut 54" long Kingdon Barrel Factory. Telephone 3230.

FARM TO RENT, WITH FAIR BUILDings, Fifty or Sixty Acres preferred. Telephone 8028.

WANTED
Boarding Houses
AND
Rooms To Rent
Houses and Apartments
FURNISHED AND UNFURNISHED
Please state in first letter what accommodations you have. Whether one or two in room. Single or double beds.
Number of rooms in house or apartment. With or without garage, bathroom, etc.
Amount for Rent or Board, and when available.
Canadian General Electric Co. Employment Office

18 Help Wanted, Female 18

WANTED — EXPERIENCED STENOgrapher for Law Office. Write Box 177, Examiner.

LADY CLERK FOR MEAT COUNTER. Apply Buehler Bros., or Telephone 5635, Evenings.

EXPERIENCED PRACTICAL NURSE-Housekeeper. Send references, Box 172, Examiner.

WOMAN TO CLEAN PICCADILLY Club Every Day. Apply Piccadilly Club, 339 George Street, Afternoons or Evenings.

WOMAN WANTED FOR PART TIME. Telephone 7444.

EXPERIENCED STENOGRAPHER, FAmiliar with Filing, and some Bookkeeping, Shorthand; must be fast; permanent. Elliott Stationery and Advertising Sales.

HOUSEKEEPER WANTED, SLEEP IN. Telephone 9300, Evenings.

19 Help Wanted, Male 19

EXPERIENCED GARAGE MECHANIC. Ideal living and working conditions; steady employment and good wages. Telephone W. J. Johnston, Elmira.

MECHANIC APPLY ARMSTRONG Garage

MEN AND TRUCKS WANTED. TELEphone City Ice. 6363.

19x Agents Wanted 19x

SALESMEN WANTED.
Men and Women Wanted to Sell 200 Different Guaranteed Products, Food, Farm, Household, Remedies Manufacturer established over 14 years has attractive proposition, especially right now. Pleasant, permanent. Write for complete free information, Familex, 570 St. Clement, Montreal.

20 Employment Wanted 20

MIDDLE-AGED WOMAN DESIRES POsition as Housekeeper for Widower or Bachelor. Write Box 176, Examiner.

WOMAN WOULD TAKE CHARGE Small Home, Elderly or Chronic Case. Write Box 171, Examiner.

CAPABLE REFINED LADY WANTS Housekeeping Position for respectable Widower or Bachelor in City. Write Box 161, Examiner.

CANADIAN LEGION HAVE LISTS OF Competent Returned Men to Fill Temporary or Permanent Positions Give the ex-Soldier a chance to work for you Telephone 6203

21 Boarders Wanted 21

WARM FRONT ROOM, CENTRAL; suitable for Gentleman. Telephone 5303.

TWO GENTLEMEN BOARDERS. DIAL 4339.

GENTLEMEN, CENTRAL. DIAL 4350.

COMFORTABLE ROOM AND BOARD for Two, East City. Dial 9227.

GENTLEMEN BOARDERS. 510 WATER Street.

ROOM AND BOARD, IN QUIET HOME, for Gentleman. Telephone 4896.

BOARDERS, GENTLEMEN OR GIRLS. Telephone 4314.

MEN BOARDERS. 348 STEWART. 9373.

TWO MEN BOARDERS. 27 EDGEwater Boulevard.

WHO CAN DO IT

22b Painters & Decorators 22b

COLEMAN BROTHERS — SMART MOdern Decorating. For Free Estimates Telephone 4485 447 George, North of Brock.

WE INVITE YOU TO USE OUR MODERN AND UP-TO-DATE
DECORATING
SERVICE
HAROLD COLEMAN
336 GEORGE ST 'PHONE 9922
"Rear Entrance on Market."

22f Miscellaneous 22f

MOVING AND CARTING OF ALL Kinds. Deal's Cartage Telephone 4989.

DUSTLESS FLOOR SANDING, FLOORS Laid and Refinished Decorating William Higgins. Dial 8887.

WHO CAN DO IT

22f Miscellaneous 22f

ATTENTION! CIRCULAR SAWS GUMmed, Jointed, Set, and Filed. Hammered if necessary. W. N. Blewett, Bridgenorth.

RUGS—BEAUTIFUL NEW REVERSIBLE Rugs made from Old Carpets. Comforters Re-covered. Feather Ticks made into Attractive Down-proof Comforters. Telephone 7411

DUSTLESS FLOOR SANDING, CHAMberlain Weatherstripping and Caulking J. H. Vance 773 Aylmer 7835

CHIMNEYS CLEANED FURNACES Vacuumed Telephone 3962

REPAIRS
WASHING MACHINES, REFRIGERATORS
TIRES CARS
Save your Tires. A slight Repair may mean months of extra Service. Guaranteed Work.
DAWSON'S SERVICE STATION
Corner of REID & McDONNEL
Telephone 4754

22j Wood Cutting 22j

WOOD SAWING. 6643 MARTIN

25x Dressmaking 25x

E MITCHELL, DRESS AND MANTLEmaking Alterations. Telephone 4936 593 Harvey Street.

DRESSMAKING — SUITS, COATS, ALterations all kinds, Button Holes, Buttons Covered. Twenty years' experience. Mrs. Stirrett. 247 Park, next Campbell's Dairy.

LOANS

LOANS ON NEW AND OLD HOMES
5% and 5½% Interest. Repayable Monthly, Quarterly, and Half-Yearly We will find and arrange to finance a Home for you Call and see us—
O'TOOLE BROS
Real Estate and Insurance
354 Water St Dial 9447 Resid 3111

Get Cash To-day at Campbell's
YOU can quickly obtain a substantial cash loan on your car (up to $1,000) at Campbell Auto Finance Co. and repay in easy monthly sums. Strictly confidential. Campbell's require no co-signers. They do not phone for references. No fuss or trouble. You get your money without embarrassment and without delay. Over 50,000 satisfied customers.
Campbell Auto Finance Co., Ltd.
Subsidiary of Industrial Acceptance Corporation Ltd.
201 Barrie Building
Evenings by appointment. Phone 3520

LOST

STRAYED, A BLUE TICK HOUND, rfom 154 Hunter East, February 12. Answers name of "Sport." Dial 6363.

MAN'S GOLD SIGNET RING, WITH initials "W.M." Valued as keepsake. Reward. 221 George.

GREEN SKI MITT. TELEPHONE 6211. Reward.

RED COCKER SPANIEL, CHILD'S PET. Telephone 9698.

BLONDE PETERBOROUGH SKI, BEtween Bethany and Peterborough. Reward. Dial 3069.

CHANGE PURSE, CONTAINING SUM of Money, vicinity of Simcoe and George Streets. Reward. Write Box 163, Examiner.

PAIR OF GLASSES, CHAIN, NORTHend. Telephone 6992, between 6-8. Reward.

WRIST WATCH, IN LOCAL HOTEL, Saturday Night, February 14. Finder please Telephone 5925.

LADY'S YELLOW GOLD WRIST Watch, George Street, or on Market Square. Finder please leave at Examiner.

TIRE CHAIN. DIAL 8298.

With The Boy Scouts

(Continued from Page 6)

School. Come and join the fun.

EXECUTIVE MEETING

A meeting of the Local Association executive will be held on Tuesday of this week, February 17, at 7.30 p.m. in the headquarters. All members are requested to attend.

TROOP COMMITTEE CONFERENCE

All members of the various group committees throughout the district are requested to attend the conference being held on Tuesday, February 24, in the Paragon Hall at 8 p.m. Some good subjects are on the line and it is your opportunity to learn a little more about the work you have undertaken.

Any man interested in scouting is invited to attend and all present scout officials would do well to put in an appearance.

SCOUTERS' CLUB

We were glad to see Edgar Jones, our esteemed field secretary from Headquarters, Toronto, in attendance at the club meeting.

Stan Leggett has undertaken to census the scouters, and get their ideas about the club and has drawn up a concise form for same. Good work, Stan.

The club will also approach the Local Association in reference to the putting on a monthly patrolleaders' get together. We think this is a good idea and can see no reason why it should not receive full support from all concerned.

—THE SKIPPER.

—BUY VICTORY BONDS—

Remember When—

(By The Canadian Press)

Joe Louis successfully defended his world heavyweight title for the 14th time with a second round knockout over Gus Dorazio in Philadelphia one years ago tonight.

PROFESSIONAL

44 Lawyers 44

P. D. SCOLLARD, Barrister, Solicitor Bank of Toronto Building Telephone 9939

JOHN O. WELDON — Barrister Solicitor, Notary etc Office, 355 George Street Telephone 9230

JOHN A. BRADSHAW — Barrister and Solicitor. 360 Water Telephone 9684

ELLIOTT & CHANDLER — Barristers etc Money to Loan Offices Kresge Building Telephone 6675 A. L. Elliott K.C., M.P.P. R. J. Chandler B.A.

HON. G. N. GORDON K.C
Law Office, 395-397 George Street
Telephone 3577 Money to Loan

JACOB LOW — Barrister etc Mortgage Loans Suite 1-2, 435 George Street (over Toronto Savings and Loan Co.) Telephone 7423, Nights 6214

PECK KERR & McELDERRY—BARristers, Solicitors Money to Loan Offices: 415-417 Water Street Telephone 4681 E. A. Peck K.C. F. D. Kerr, K.C., V. J. McElderry K.C. Walter H. Howell

W. B. GORDON
Barrister, Solicitor
395 George Street.
Telephone 3577

W. R. PHILP — Barrister, Solicitor Notary Public. 385 Water Street Telephone 8412

Chiropractors

COLDS; SINUS, THROAT CONDITIONS. C. M. Lawrence, Kresge Building Telephone 6724

M. C. GOODWIN, CHIROPRACTOR and Physiotherapist, 108 Barrie Building, 312 George Telephone 6795 and 5865.

NOTICE

SHERIFF'S SALE OF LANDS

Under and by Virtue of a Writ of Fieri Facias issued out of the Supreme Court of Ontario and to me directed against the Lands and Tenements of THE PETERBOROUGH HARDWARE COMPANY LIMITED at the suit of The Treasurer of Ontario, I have seized and shall offer for Sale, at the Sheriff's Office, Peterborough, on THURSDAY, the 26th Day of February, 1942, at Eleven o'clock A.M., all the right, title interest and equity of redemption of The Peterborough Hardware Company Limited, in to or out of the following Lands and Tenements, namely:

THREE PARCELS OF LAND, being composed of parts of Lots Numbers 3, 4 and 5, fronting on the South side of Dalhousie Street in Block "C" according to Registered Plan Number ELEVEN for the City of Peterborough, containing 3,210 square feet, 2,075 square feet, and 1,964 square feet more or less, respectively, as described in Registered Instruments Numbers 28691, 19971, and 8829 for the City of Peterborough

DATED at Peterborough, the 21st Day of Novemebr. 1941.

JOHN A. HARSTONE,
Sheriff.

MORE ABOUT—

Britain's Naval Setup

(Continued from Page 2)

not detected shortly after daylight, and secondly was contact and liaison between the coastal command and the Admiralty and also between other R.A.F. commands and the Admiralty as close as it should have been.

Ordered Inquiry

At the suggestion of the Admiralty and the Air Ministry I have directed that an enquiry shall be held into these points. The enquiry will be secret and I doubt very much whether its results will be found suitable for publication.

I am not prepared to give any information about the enquiry or any undertaking that its results will be made public. Although it may somewhat surprise the House and the public, I should like to state that in the opinion of the Admiralty, with which I most cordially concur, the abandonment by the Germans of their position at Brest has been decidedly beneficial to our war situation.

A threat to our convoy routes has been removed and the enemy has been driven to leave an advantageous position. The diversion of our air bombing efforts, which though necessary was so wasteful, is over and a heavier scale of attack on Germany is now possible in which all the near misses will fall on German and not on French dwellings.

Further, both the Scharnhorst and Gneisenau have received damage in their passage which will keep them out of action for some time to come, and they will have to have gunnery and other practice. Before they can again play any part in the war the Royal Navy will be reinforced by various units of highest quality and a similar strengthening process is going forward in the navy of the United States.

Whatever smart of disappointment or annoyance may remain in our breasts that the final forfeit was not exacted, there is no doubt that the naval position in the Atlantic, so far from being worsened, is definitely eased.

Nothing On Singapore.

I have also been asked whether I will make a statement about the fall of Singapore. This extremely grave event was not unexpected and its possibility was comprised within the scope of the argument which I submitted to the House on the occasion of the vote of confidence three weeks ago.

The House has of course many opportunities of discussing this and other aspects of the war situation. I am sure it would be a great mistake to start to discuss it this afternoon in the short time available.

I have no information to give to the House other than that contained in the public press nor would it be prudent to speculate in detail upon various evil consequences which may follow from the fall of Singapore.

Moreover it would ill become the dignity of the government and of the House and would render poor service for the alliance of which we are a part if we were dragged into recriminations at a time when our minds are oppressed with a sense of tragedy and with the horrow of so lamentable a misfortune. Perhaps at a later date, when we are more fully informed and when carefully considered statements may be made, the House may wish for further debate on the situation in the Far East and on the prospect of its being retrieved by combined action of the Allied powers concerned. I should certainly not take part in any such discussion now. However, as some members may be otherwise inclined and as I did not wish to prevent them from expressing their opinion, I decided to move the adjournment as I have done.

The government will listen to debate which takes place and I hope I may be prmitted to remind the House of the extremely serious situation in which we stand, and the use of which is made in hostile and even in Allied countries of any loose or intemperate language into which anyone may be drawn, and the importance of the Commons maintaining its reputation of firmness and courage in the face of adversity.

NOTICE

TENDERS

SEALED TENDERS will be received by the Reeve or Clerk of the Township of Cartwright, until SATURDAY, FEBRUARY 28TH, 2:00 o'clock p.m., for placing on the different Roads in the said Township, under directions of the Road Superintendent, and according to regulations, 3,000 Yards or more of Crushed Gravel the coming season on or before August 31st, 1942.

The Tender to read at so much per Yard.

Arrangements may be made to use the Township Crusher.

For further particulars, apply to the Reeve, C. P. Devitt, Burketon, Ont.

The Council do not bind themselves to accept the lowest or any Tender.

DATED February 10th, 1942.

WM. BEACOCK,
Township Clerk,
Nestleton, Ontario.

Notice to Creditors

IN THE MATTER OF THE ESTATE OF CLARICE MATILDA AMELIA GIROUX, Late of the City of Peterborough, in the County of Peterborough, Widow, Deceased.

All Persons having CLAIMS against the Estate of the above-named Deceased, who died on or about the Twentieth Day of October, 1941, are required to file proof of same with the undersigned on or before the Fourth Day of March, 1942.

After the last mentioned date the Estate will be distributed, having regard only to the Claims of which the Administrator with the Will annexed shall then have had notice.

DATED at Peterborough, Ontario, this 2nd Day of February, A.D. 1942.

CORKERY & O'SHEA,
414 Water Street,
Peterborough, Ontario,
Solicitors for the Administrator with the Will annexed.

IMPORTANT CALLS

Police	3535
Fire Dept.	5711
Nicholls Hospital	4691
St Joseph's Hospital	3561
Examiner	4641

AUCTION SALES

HOUSEHOLD FURNITURE, MRS. MELville Elliott, Lot 18, Concession 1, Township Emily, at Orange Corners, Tuesday March 3; Contents 7-Roomed House, 15 sheep, 65 Hens, Geese, 400 Bushels Oats, Hay, etc. Further announcements later. J. H. Miles, Auctioneer, Office 211 Hunter. Dial 4115, Residence 9122.

MILES' AUCTION ROOM, 211 HUNTER, Wednesday, February 18: Day Bed, New Mattress, Hall Racks, Tables, Breakfast Suite, Chairs, Beds, Springs, Mattresses, Sideboards, Chesterfield Suite, Dining Suite, Dishes.

QUICKIES

"I'd be three years old if my folks had know'd you could rent a larger house with an Examiner Want Ad!"

DAILY CROSSWORD

ACROSS
1. Infant food
4. Head covering
7. Biblical weed
8. Russian river
10. Melodies
11. Vexed
13. Lowest female voice
14. Covered with grass
15. Shelter
16. Arm of the sea
17. Selenium (sym.)
18. Snakes
20. Nobleman
22. Perform
23. Greek letter
24. Raises to third power
25. Underworld god
26. Sphere
27. Bottle
29. Bone
30. Natrium (sym.)
32. Dwarfed object
33. Talented
35. Ahead
36. Public vehicle
37. Veneration
38. To hazard
41. Appeal
42. Gaze
43. Chooses
44. American Indian
45. Mimics
46. Spread grass to dry
47. Method

DOWN
1. Gasped
2. Constellation
3. Foot-like organ
4. A condiment
5. Tune
6. Chums
7. City of Ohio
9. Tenant under a lease
10. Cold dish
12. Those who color materials
14. Fuel
16. Sharp
19. Live
20. Pocketbook
21. Subside
24. Calms
25. Son of Jacob
27. Leaping amphibians
28. Crescent-shaped
30. Posts on stairways
31. Regions
33. Hint
34. Depression between hills
36. Shed blood
39. Market
40. Kind of cheese
41. Stage in insect's life
43. Crow's cry

Yesterday's Answer

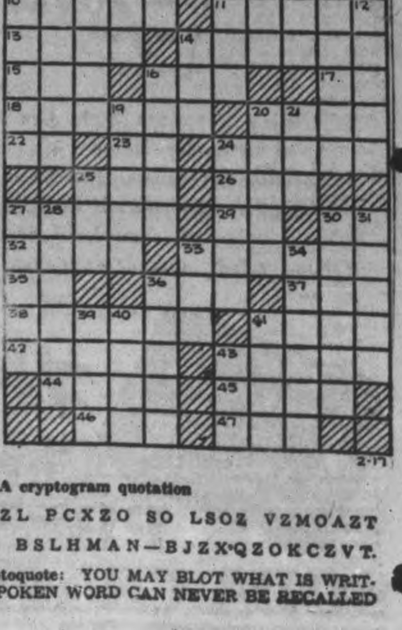

CRYPTOQUOTE—A cryptogram quotation

AZRZO XZZL PCXZO SO LSOZ VZMOAZT
QJMA NSGO BSLHMAN—BJZX-QZOKCZVT.

Yesterday's Cryptoquote: YOU MAY BLOT WHAT IS WRITTEN. BUT THE SPOKEN WORD CAN NEVER BE RECALLED —HORACE.

ROOM AND BOARD —By Gene Ahern

LI'L ABNER —By Al Capp

HENRY —By Carl Anderson

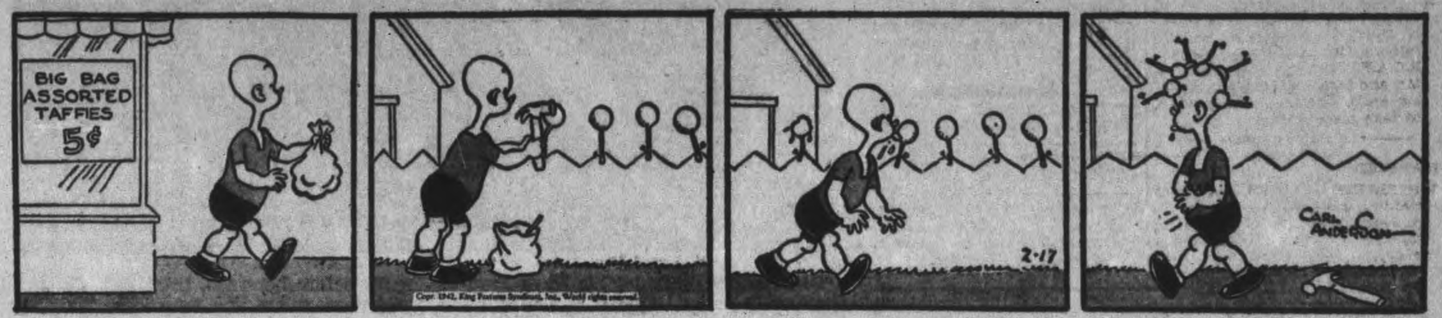

SCOTT'S SCRAP BOOK —By R. J. Scott

DONALD DUCK —By Walt Disney

BLONDIE —By Chic Young

MUGGS AND SKEETER —By Wally Bishop

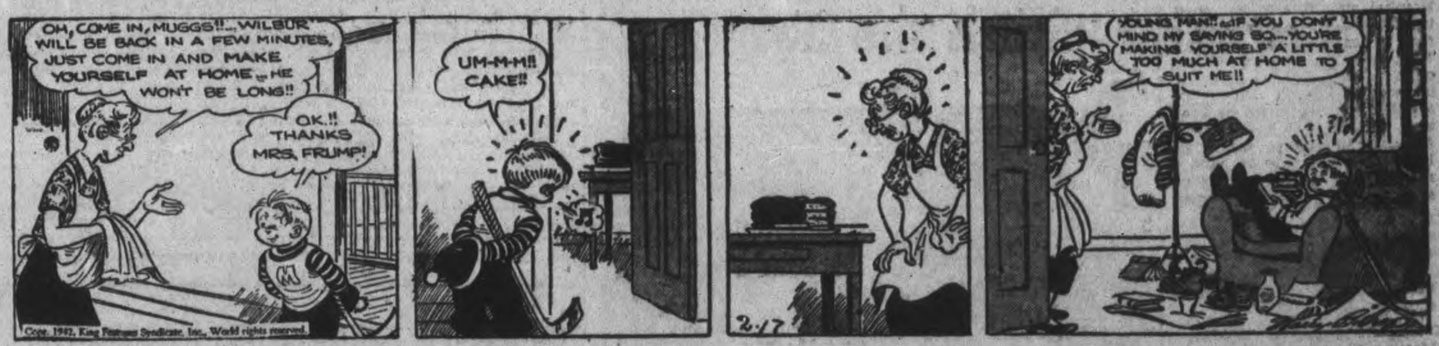

BRICK BRADFORD —By William Ritt and Clarence Gray

TILLIE THE TOILER —By Russ Westover

Home Service

Poor Letter Gets a Poor Response

What Boners Did He Write?

What a slap in the face! In response to his letter he gets this cold, curt note. WHY?

Maybe HIS letter was disappointing. Maybe she tore it open very eagerly, only to find it a string of choppy, ungrammatical sentences: "I sure am busy. Haven't been to a movie yet."

So many people are careless about letter-writing, thinking it's a special art, hard to learn!

It's simple to check on errors—to write correctly "surely am," to put the subject "I" before "haven't been."

You can easily make your letters interesting, by just telling little things. About your movie, say "Hope got laughs, all right!" You are busy? Write: "Papers are on my desk in two-foot stacks!"

If you are careless about business letters of course you'll never get the job. Do you write: "I saw your ad in today's newspaper and have had four years experience and I could take the job right now?" Learn to be clear, correct;

Our 32-page booklet points out common grammar mistakes, helps enrich your vocabulary, suggests topics to write to friends, rules of good business letters. Gives 24 model social, business and friendly letters.

For your coopy of "Good Letter Writing Made Easy," send 15 cents in coins or stamps to Examiner Home Service, Peterborough. Be sure to write plainly your name, address, and the name of the booklet.

BARCLAY ON BRIDGE

WRITTEN FOR THE EXAMINER

By SHEPARD BARCLAY

"The Authority on Authorities"

TIMING RIGHT IS VITAL

IN WAR, football or almost any other form of competition, correct timing is a vital factor. Probably no game shows the operation of the principle more clearly than bridge. Doing first those things which should be done first, so that you can do later the things which by then are prepared for, is the essence of a great share of the most successful play of the cards. Change the order of events and you change the entire result on many an occasion.

North: ♠J 10 9 8 ♥K Q 2 ♦8 6 3 ♣10 8 3

West: ♠K 5 4 ♥J 10 7 5 ♦J 7 ♣J 6 5 2

East: ♠A Q 3 2 ♥8 ♦A Q 10 4 2 ♣K 9 7

South: ♠7 6 ♥A 9 6 4 3 ♦K 9 5 ♣A Q 4

(Dealer: South. East-West vulnerable.)

South	West	North	East
1♥	Pass	Pass	2♦
Pass	Pass	2♥	2♠
3♥	Dbl		

After East's strong vulnerable overcalling, with a "reverse" bid of the higher-ranking spades at the range of three, West was justified in making his very narrow double in a match-point duplicate game. The same general bidding occurred at several tables, so that the way that South made out depended on whether he got set one trick or two. If only one, he would beat the score of those pairs against which East managed to make 3-Diamonds.

When the diamond J was led at a couple of tables playing 3-Hearts doubled, East won with the A and followed with the diamond Q to the K. Then the differences came. One declarer took two top trumps in the dummy, killing all chance to hold his set to a single trick. His one remaining try was to play low when East later led a small club, hoping East had the K-J, but of course that didn't work.

Better play, with nice timing, was by Joseph Norris, one of the soundest cardsmen in New York's social duplicates. Under his plan, all he had to do was find West with three spades and not over four hearts. After winning the diamond K, he led the spade 7 to the 8 and Q. East cashed the diamond 10 and switched to the club 7. The Q won that and the spade 6 was led to the 9 and A. The club 9 was taken by the A, the heart K scored and the spade 9 led from dummy, ruffed by the heart 4, dropping the spade K and setting up the 10. After the heart A, Mr. Norris led to the Q and called the spade 10. On that he discarded the club 4 and West had to use his heart J to ruff the trick. The heart 9 naturally took the last trick.

Success of this line of play was due entirely to starting the spades before the hearts were touched. Otherwise there would have been no entry for the fourth spade.

* * *

Tomorrow's Problem

North: ♠A 8 5 ♥A K 8 ♦4 ♣J 9 8 7 5 4

West: ♠Q 9 6 2 ♥J 10 3 ♦K 10 8 ♣K 6 3

East: ♠J 10 7 4 3 ♥Q 4 ♦J 9 3 2 ♣Q 10

South: ♠K ♥9 7 6 5 2 ♦A Q 7 6 5 ♣A 2

(Dealer: South. Both sides vulnerable.)

Which suit should South bid, in opening the auction on his hand of this deal, and why?

Distributed by King Features Syndicate, Inc.

Buy Canada's Victory Bonds and make Hitler, Mussolini and Hirohito sore.

Library Board Officers Are Re-elected

GORE'S LANDING, Feb. 17. — (ENS.)—The annual meeting of the public library was held in the library on Friday evening. The president, Clare Harris, was in the chair.

Stanley Harris, who has been a fatihful treasurer of the library for many years, reported cash on hand $6.50. During the year books costing $118.32 had been purchased and insurance had been paid also.

Miss Emily Pratt reported on the entertainment effort which netted $40.54. The entertainment committee is responsible for the upkeep of the library, paying Hydro bills, caretaker and incidental expenses.

Miss Pratt, who is also the librarian gave a good report on books purchased and handled during the year. Tihs also includes magazines which have been donated and are much enjoyed by the boys, especially as there are many 'Popular Mechanics' and other magazines similar to this. Books purchased in 1941 included 3 literature, 7 history, 1 travel, 5 biography, 8 adult fiction, 35 juvenile. Total 59 books.

The comparison of books read showed in 1940 there were 470 books taken out; in 1941 an increase to 934. This was due to juvenile readers. The local school, S.S. No. 16 has had a ticket for some months and a package of books is taken to the school each week. S.S. No. 17 is now taking out books with the teacher handling several each week. It is expected this will increase the circulation in 1942 to over 1,000. The number of juvenile books read in 1940 was 158; in 1941 there were 491 read by the boys and girls.

The number of adult members is 67. During the election of officers, all members of the 1941 boards were reinstated. A vote of thanks was expressed by Mrs. Clare Harris for the kindness of Melville and Joe Harris in giving and preparing a new fence in front of the library. Mrs. Meggs moved a vote of thanks and appreciation to Miss Emily Pratt, the librarian who works diligently in this worthwhile community effort without remuneration.

Marmora News

Mrs. E. Hewitt spent a few days last week in Belleville with her friend, Mrs. Vandervoort.

Lieut. R. J. Scott of North Bay renewed acquaintances here over the week-end.

The Deloro Group of St. Paul's Ladies' Guild held a successful afternoon tea and bake sale in Deloro Hall on Friday afternoon.

Mr. Art Neal, who has been a patient at the Mountain Sanatarium, Hamilton, for the past few years, returned to his home here on Saturday.

Miss Laura Sullivan of Toronto is visiting at her home here.

Private Drennan Kennedy of Petawawa spent the week-end with relatives here.

Mrs. Hamilton Crawford left last week for a visit with her daughter, Mrs. W. Bridge, and Mr. Bridges at Boston.

Miss Joan Shannon is spending a week's holiday with her sister, Mrs. James Henderson, and Mr. Henderson, in Ottawa.

Mr. and Mrs. John Simmons and Miss Goldie Jones of Campbellford spent Thursday with Mr. and Mrs. Robert Phillips.

Mrs. Thomas Dickson is spending a few days in Toronto.

Week-end guests were Miss Teresa Shannon of Hotel D'u Hospital, Kingston, with her parents, Mr. and Mrs. Ernest Shannon; Miss Josephine Paquet of Notre Dame Convent, Kingston, with her parents, Mr. and Mrs. J. A. Paquet; Miss Grace Prentice with her parents, Mr. and Mrs. E. C. Prentice.

Twins For The U.S. Navy

Scene at the Philadelphia Navy Yard as the U.S.S. Butler, RIGHT, slid down the ways into the Delaware River just 10 minutes before her twin, the U.S.S. Gherardi, followed suit. The twin destroyers were launched five months ahead of schedule.

V. S. Milburn Extols Local Farmers At Meeting

Although he recently sold his farm and moved into the city, retiring from the dairy business, Ed. Butler was re-elected president of the Milk Producers' Association of the Peterborough district at their annual meeting Saturday afternoon in the office of the Ontario Department of Agriculture.

Mr. Butler tendered his resignation to the large company of nearly seventy members, expressing regret that circumstances required him to withdraw from the association. During the election of officers several other producers were named as his successor, but they declined to assume the responsibiity. At that stage of surveying the membership for a new president, R. T. Lillico enquired whether there was any constitutional reason preventing Mr. Butler from being re-elected.

"I don't know of any objection to Mr. Butler continuing as president," Mr. Lillico said. "I would like to see him stay on."

This proposal elicited immediate and unanimous approval, and Mr. Butler found himself returned as head of the association of which he has been a prudent and faithful leader for years.

C. E. Moore of Smith was re-elected vice-president, and V. S. Milburn of Toronto, formerly of Peterborough, was retained at secretary-treasurer.

The directors for the coming year are as follows: Joseph J. Tully, John Torpey, Melville McKee, George H. Mullen, Wallace Brealey, Stanley Wood, Harold Cathcart, James Sargent, Harry Faulkner, Harvard White, William Rollins, Ernest Fife, Gordon McIntosh, Joseph Mann.

The financial statement reported a credit balance of $105, and the Association voted $35 to the Federation of Agriculture, as a contribution for the two years 1941-42.

Friendly Relations

Looking back over the year, the Milk Producers affirmed in their discussion that it had been generally quite satisfactory. Individually, the members have been trying to do their part in co-operating with the Peterborough Board of Health in meeting its requirements relating to the supply of milk to the city consumers.

Relations with the distributors have been friendly. It was said that the larger dairies in the city were collecting from producers the agreed payment which is turned into the funds of the Producers' Association. Several of the smaller dairies, it was said, were overlooking this understanding or ignoring it, and it was decided to make representation through the producers supplying those dairies that they should fall in line with the others, whose attitude was much appreciated by the association.

Mr. Milburn Grateful

Vivian Milburn told the meeting that his re-election as secretary-treasurer of the organization meant more to him than any other honor and responsibility he received. Mr. Milburn and Ed. Butler have been re-elected to their respective posts for thirteen years. Back in 1929 the Milk Producers reformed their ranks at a time when they were lagging, and getting nowhere. During the years since then the Association has become one of the strongest farm groups of the district.

The meeting Saturday re-nominated Mr. Milburn as their candidate to the directorate of the Ontario Whole Milk Producers' League. Speaking of the support he had received from the Association during the thirteen years, Mr. Milburn said that his first nomination to the provincial producers' directorate had resulted in projecting him into a new field of activity

"If I may mention the fact now, and I would like to do so," Mr. Milburn said, "many honors have come to me in larger fields since then, but nothing makes me feel happier than to come back here to Peterborough not only to be with one's own people and to know and feel their loyalty to me as they have showed it year after year. You may often hear it said that farmers are not loyal, that they won't support their own, that they won't stick together. I know from my experience with this association that those ideas are not true.

I would like to say one thing more on the personal side. I am glad you have kept Ed. Butler as your president. I have been sitting in with many organizations, and I have been with Mr. Butler as your president for thirteen years, and I have not met a more sincere, honest and loyal officer and friend of the farmers than Eddie Butler. You can be certain that he will not lose interest in your work, and in the affairs of the members he has been associated with so long."

Mr. Milburn spoke of some of the accomplishments during the year, especially mentioning the free freight policy on feed grain from the west, amounting to around $4.50 a ton. He said it had been made possible ultimately by the Federal government, but that organized farmers had made representations to the Department, had received a hearing and had obtained help that was needed. Dairy producers had also received the benefit of a government allowance of 30c a hundred pounds on milk delivered to dairies for distribution and 40 cents on other milk that went to the condenseries.

"As a matter of fact the government is providing this money to the dairy farmers so that the public can get cheap milk," Mr. Milburn said, referring to a fact that a price ceiling had been applied to retail milk, and it was recognized that some provision would have to be made for the producer.

Delegates Appointed

Delegates appointed to the provincial convention of producers next week were: Henry Batten, Ira Robson, Lorne Reynolds, W. W. Sutton and Ed. Butler.

Wilbert Rosborough and J. T. Tully were elected auditors. Frank C. Paterson explained the purposes of the rural survey that is being made through the recently appointed Agricultural War Council, and urged that every farmer fill out and return the questionnaires which they had received several weeks ago.

Oak & White Ash Logs & Lumber WANTED
STANLEY KNIGHT LTD.
Meaford

CANADIAN DEPARTMENT STORES
C.D.S. WEDNESDAY MORNING SPECIAL!
STORE CLOSES AT 12.30 NOON
Waffle Knit Cotton Snuggies
No C.O.D. Phone Orders
A real half-day attraction! Waffle knit cotton snuggies with elastic at waist and narrow elastic at leg. White and tearose. Small, medium and large sizes. Half Day Special. Pair ... .23
—Second Floor, C.D.S
CANADIAN DEPARTMENT STORES

City Taximen Meet Police Board

Suggested changes in the local taxi fares brought a delegation of taxi owners before the board of police commissioners at the regular meeting Monday, but the members of the deputation had not agreed on any definite program of changes so that the conference was fruitless.

Among the taxi men present were Hugh Davis, John Drummond, Austin Gorman and Gerald Dunford.

The present tariff calls for a day time charge of 25 cents for an area that takes in practically the whole city, with a 50 cent fare for suburban trips. There had been a petition that the 25 cent fare be increased to 50 cents and yesterday's deputation had been invited to attend the meeting of the commission to discuss the situation.

However when it developed that no meeting of the taxi owners had been called, and they had no definite program to offer, Judge S. L. Smoke, chairman of the commission suggested that the taxi men get together and endeavor to reach an agreement as to what they wanted. His Honor said they might find it advisable to organize a taxi owners' association.

The deputation then withdrew, it being understood that they will have something concrete to offer at the next meeting of the commission.

"The police should check up on all of us to see that the bylaw is being obeyed" suggested Hugh Davis before the deputation left. "After all it is a bylaw." He urged that taxi owners' licenses should not be issued to individuals who were not prepared to give full taxi service.

Later in the meeting an application from Joseph Fontaine for an owner's license was turned down by the commission.

The board also refused to grant a taxi driver's license to William Brown, whose age was given as 16 years.

"That is too young" said Judge Smoke and Magistrate Gee concurred in that opinion.

"His application has been approved by the chief, too" commented the chairman.

An application from Robert Hart, 18, of 313 Murray street, for a taxi-driver's license was granted.

Judge Smoke presided at the meeting and Magistrate E. A. Gee of Lindsay was the other member present. Illness prevented Mayor James Hamilton from attending.

—BUY VICTORY BONDS—

Anzac Commander

All naval forces in the Australian-New Zealand area have been brought under one command, with Vice-Admiral Herbert F. Leary, U.S. navy, in command. Admiral Leary, as chief of the Allied forces, will bear the title of commander of the Anzac forces.

Mrs. Webster Hostess To Cottesloe W.M.S.

COTTESLOE, Feb. 17 (ENS)—The W.M.S. met at the home of Mrs. Webster on Wednesday afternoon, with Mrs. John Gallagher in the chair.

Mrs. Forsyth gave the report of the first session of Presbyterial and Mrs. Harry Patterson gave the other two sessions.

The March meeting will be held at the home of Mrs. J. S. Kidd. All present were urged to attend the World Day of Prayer at Warsaw.

Crokinole Party

The crokinole party on Thursday evening, sponsored by the Y.P.S., was a decided success. The school was decorated in Valentine colors and presented a pretty setting for the ten tables that were played. All entered heartily into the sport and much merriment ensued. Gentlemen's first prize was won by David Forsyth and ladies' first by Mae Webster. Consolation prizes went to Billie McMillan and Betty Barr.

War Workers Review Work In 1941

KEENE, Feb. 17—(ENS). — On February 12 the Keene Carry-On Club met at the home of the president, Mrs. A. Doris. The financial report of last year's work was given by the treasurer, Mrs. Harry Short, and was received as being very satisfactory. A new effort was promised by the group to double their efforts for war work for the coming year. The money raised last year was used as follows: Donations to D. D. Brown, treasurer of the local branch of the Red Cross Society; two donations were given the Examiner War Victims Fund; eighteen boxes were packed at Christmas and sent to the boys of the community serving overseas; letters of appreciation have been received for every box, the boys showing how grateful they are for a thought from the people back home

The club has pledged itself to take a special interest in their boys. A bingo and dance will be held in the near future in the Town Hall, proceeds to go for that purpose.

—BUY VICTORY BONDS—

Removing Aliens

SAN FRANCISCO, Feb. 17. — (A P). — Hundreds of enemy aliens, the vanguard of many thousands yet to be moved, were cleared from California's key military and industrial areas during the week-end.

Rundown Man Surprised With Syntona Results

Was Unable to Work or Sleep Because of Sore, Swollen, Aching Joints and Muscles. Condition Followed Years of Stomach Gas, Acid Indigestion, Headaches and Dizzy Spells. Felt Weakened, Nervous and Rundown.

"Because of the grand results I got by taking a treatment of Syntona, I am glad of this opportunity to recommend it to others." said Mr. Victor Clouthier, 76 Hamilton Road London, Ontario, in a recent statement.

"For years I had been troubled with sour stomach, cramps, gas and bloat. I was subject to headaches and dizzy spells and I always had to be taking something for constipation. Then, these rheumatic pains set into my points and muscles. The pains and stomach gas kept me from getting my proper sleep, so I had become very nervous and rundown. There was a bad taste in my mouth, my tongue was constantly coated and my skin was rough and pimply. I couldn't do any work because I felt so miserable all the time.

"I must admit I wasn't very hopeful when I began taking Syntona, for I had tried so many remedies without getting any real benefits. But right from the first it settled my stomach and I liked the way it acted on my bowels, so I thought that even that much was well worthwhile. Now, after taking Syntona for a few weeks, I am surprised with the improvement in the way I feel. For the first time in four years I can enjoy my meals without all that stomach misery. I got relief from those rheumatic pains, my nerves are relaxed, and I get a good night's sleep once more. I don't have those headaches and dizzy spells like I used to and I feel better in every way than I thought was ever possible again."

MR. VICTOR CLOUTHIER

The above are often common results of disorders of the stomach, liver, kidneys, and bowels. Syntona is compounded to act on these four organs at the same time and the results that it gives are vouched for by thousands of delighted men and women who have used it. Make up your mind to begin taking this pure herbal medicine to-day. See how much better you, too, can be feeling in just a short time.

Syntona is sold and recommended in Peterborough at Elliott's Drug Store.—(Advt.)

FOR the second time in a quarter century, Canadian youth is risking its all for the right to live in freedom.

Anything less than complete victory will mean either an end to the democratic way of life or a new fight to be waged by our children under handicaps too terrible to contemplate.

You may already have lent money to carry on the struggle. But never, while you have means to lend anew, can you say: "I'm through . . . I've done all I can."

Those who face death on land and sea and in the air set no limits to valour and heroism. Surely you will set no limit to your willingness to lend all you can, to provide the arms without which valour and heroism cannot prevail.

BUY the NEW VICTORY BONDS

THE MANUFACTURERS LIFE INSURANCE COMPANY
Established 1887
HEAD OFFICE TORONTO, CANADA
Branch Office: Barrie Building, Peterborough.
Marvin H. White, Branch Manager

Fenella Women Plan Program

FENELLA, Feb. 17—(ENS)—The ladies of the Fenella W.I. met at the home of Mrs. Gordon Sandercock on Thursday, February 12. There were 24 present.

With the president, Mrs. C. McNaught presiding the meeting opened in its usual form. Following the correspondence it was decided to extend invitations to Mr. H. Deyman, Cobourg, solicitor, to attend the March meeting and to Mr. Ian McLeod, district agricultural representative to the May meeting. It was suggested to use honey, raw and dried fruits to save sugar in wartime.

By motion it was decided to have an evening of bingo in March.

The next meeting will be held in the hall for the members and their families with Mrs. James Waldie, Miss Ruby Herrington, Mrs. Bruce Macklin and Mrs. Ambrose Fanning as program committee.

Quilt remnants and patches were displayed. Mrs. C. McNaught, Mrs. R. Eagleson, Mrs. E. Sandercock and Mrs. C. Childs volunteered to cut them into blocks and Mrs. McNaught, Mrs. S. Leach, Mrs. R. Eagleson and Mrs. G. Harvey offered to sew them into quilt tops.

Mrs. M. Lonsberry gave the Red Cross financial report and a collection was taken up for this purpose. 10 pair army socks, 4 turtle neck sweaters, 1 quilt, 4 khaki scarves, 2 pair blue mitts, 3 khaki helmets, 1 aero cap, 1 pair gloves, and 1 sleeveless sweater had been made and forwarded in January.

Mrs. Murray McFiggin gave a very interesting and educational paper on health, concluding with a demonstration on first aid including how to bandage for different broken bones of your body and how the artifivial motions of respiration are made. Mrs. C. Brisbin moved a vote of thanks to Mrs. McFiggin

Due to the lengthy meeting the program was withdrawn excepting two musical numbers by Miss Bernice McNaught.

Mrs. G. McIsaac moved a vote of thanks to the hostess and the meeting closed with the National Anthem.

Lunch was served by the hostess and a pleasant social visit followed.

New Commander

Vice-Admiral C. E. L. Helfrich, ABOVE, of the Royal Netherlands Navy, has been named chief of Allied naval forces in the western Pacific, succeeding U. S. Admiral Thomas C. Hart, who requested that he be relieved of the command because of his health.

SAVE NOW!

Saving is now proclaimed a *National Need* if Canada is to carry on, full-out in this war. Upon the shoulders of each one of us falls some part of the responsibility for helping to finance the war.

The sooner you use your savings book more than your cheque book — the better for you and for Canada. *Take your income seriously.* Put every dollar you can into a savings account.

To Save is Practical Patriotism

THE CHARTERED BANKS OF CANADA

Weather
Some colder; Snow

Evening Examiner
Peterborough

FINAL
LAKESHORE AND CITY EDITION

VOL. LXXXV. No. 41 PETERBOROUGH, WEDNESDAY, FEBRUARY 18, 1942 ★★ PRICE THREE CENTS

U.S.-DUTCH MAKE IT HOT FOR JAPS UPON SUMATRA

Radio-Run Barrages Cut Hun Lines

(By EDDY GILMORE.)

MOSCOW, Feb. 18 (AP)—Soviet big guns, some directed by radio from Russian guerilla detachments which had driven behind the German lines, today were reported to be smashing Nazi positions all along the front from Leningrad deep into the southwest. In one sector of the front west of Kalinin a tank-led German counter attack was thrown back by artillery which destroyed three of the tanks and then routed the Nazi infantry. In another northwestern front zone the Red Army claimed to have cut off a Nazi defensive position with concentrated fire which forced the invaders to abandon 15 cannon in their retreat.

Army dispatches said a number of important but unspecified villages were recaptured in the southwest, where the Russian batteries poured a heavy rain of shells into a double line of Nazi defences that included land-mine fields. The batteries were said to have destroyed 36 points in one day.

Only two newly-recaptured places were mentioned—Sosino, on the Smolensk front, and Manakhovo, on the Leningrad front. (Neither place appears on available maps).

Claim 1,000 Reds Slain.

BERLIN (From German Broadcasts), Feb. 18 — (AP). — The German high command claimed to-day for the second successive day that Nazi forces had cut off and killed more than 1,000 Russian troops on the central sector of the Eastern Front. The Germans claimed much war material was seized.

Twenty-eight Russian tanks were claimed to have been destroyed, 51 planes shot down, and much rolling stock destroyed in yesterday's fighting.

The only report from the Libyan land front was of scouting activity in the area south-east of El Mechili where, the Nazi command claimed, 10 British patrol cars were destroyed.

D.N.B. claimed that a German plane scored a direct hit on the turret of a submarine, which disappeared after a violent explosion. The news and propaganda agency claimed the attack occurred yesterday afternoon north of Crete.

The German command's communique also said a British submarine was "probably sunk" off the Island of Crete but the communique did not indicate whether this was by naval or air attack.

Further British air raids on north-west Germany (which have increased since the homeward flight of the Nazi battleships Gneisenau and Scharnhorst) were acknowledged.

—BUY VICTORY BONDS—

EXTRA!

WASHINGTON — (AP). — Vichy Ambassador Gaston Henry-Haye, denying that the Japanese are bringing pressure for the surrender of the French colony Madagascar, said today Vichy would defend the island against attack from any quarter. The island colony is off Africa's east coast.

Dutch Chief Urges Allied Push

Sees Retreat Doom; Indies Fall To Turn Japs On India

SYNDEY, Feb. 18—(CP). — Appealing to the United Nations to take the offensive, search out the enemy and fight, Lieutenant Governor Hubertus Van Mook of the Netherlands East Indies, declared today that the policy of "constantly retiring to prepared positions could lead to a position in which the Allies might lose the war."

"We'll fight in the Netherlands East Indies as long as humanly possible," he said.

Van Mook arrived in Sydney today from the United States where he had conferred on co-operation in the Pacific with officials in Washington.

"We have been faced with the prospect of having to fight alone so long that if we have to do it perhaps it would not be such a great shock," he said at a press conference.

"The thing that shocks us is that if we are beaten it might mean more than the defeat of the Netherlands East Indies.

"If the Japanese get the Netherlands East Indies I think there is a good chance that they will not go straight on toward Australia but would swing in to help the Axis win the war by moving against the Middle East and Russia.

Hit Australia Later

"I think they would confine themselves to nuisance raids against Australia, but Australia may depend on it that the Japanese would deal with her later on.

"The Japanese are using ships recklessly. I think we could emulate them."

Speaking of his trip to the United States, he said he had not found any under-estimation of the Pacific War in America. It has taken Americans time to awaken to its implications, he added, but now their attention is turning more to the Pacific than to Europe.

"They and their president are convinced of the value of attack," he said. "They'll go about things in a very American and very drastic way in the next few months, swinging over entirely to war productions."

He predicted that if Japan did not attack Russia, then Russia would attack the Japanese.

—BUY VICTORY BONDS—

Subs Driven Off

WILEMSTAD, Curacao, Netherlands West Indies, Feb. 18 — (CP). —Submarines appeared off the coast of Aruba to-day, but were driven off by United States bombing planes the Aneta Agency announced.

Too Light A Slap

RIO DE JANEIRO, Feb. 18—(AP).—Official Brazilian sources said today that sinking of the Brazilian steamship Buarque off the United States coast by an Axis submarine had created a "serious situation" but expressed the conviction that at least for the present would not declare war on the Axis powers.

An unofficial but usually well-informed source predicted that some form of reprisal probably would be taken against Axis firms in Brazil.

2nd Day Of Loan Sees Totals Hit 85 Million

OTTAWA, Feb. 18.—(CP).—Subscriptions to Canada's $600,000,000 second Victory Loan totalled $85,436,000 at completion of the second day's business, the National War Loan committee announced to-day.

Canada's Unemployment Insurance Commission invested $10,000,000 in long-term three per cent. bonds of the loan yesterday, the committee said, bringing yesterday's subscriptions to $34,102,000.

The campaign opened Monday ahd will last three weeks.

Loan headquarters said they regarded Tuesday's subscriptions "with moderate satisfaction" because storms and bad weather in several sections of the country slowed up the returns from country units to provincial divisions.

"An all-day blizzard halted returns from Alberta, where the first day of selling had shown great vigor," the committee saiad.

Among the larger municipalities, Saskatoon, with 27 per cent. of its quota subscribed by Tuesday night, was runner-up to Edmonton, which had subscribed 37 per cent. of its full quota on the first day of the campaign.

Other centres to report progress included Sydney, N.S., 25 per cent of quota; Charlottetown, 22 per cent; Halifax, 16 per cent; Moose Jaw, Calgary and Glace Bay, N.S., all with 14 per cent.

2 Million Contributors

Funds which made possible the unemployment commission's large investment came from the joint contributions of more than 2,000,000 Canadian workmen and their 150,000 employers, supplemented by the Federal Government's payment of one-fifth the total. The purchase was approved by A. MacNamara, acting chief commissioner, Allan Mitchell, employers' representative, and R. J. Tallon, labor representative.

"This subscription is helping to

SECOND DAY

(Continued on Page 2, Column 2)

Chinese Units Jump Thai Fontier

Japs Gain In South, Fear Direct Attack On Rangoon

RANGOON, Burma, Feb. 18 — (AP).—Chinese troops have crossed the mountainous Thailand frontier in the north from Burma, it was reported here today, but on the southern front heavy fighting raged with the gravity of the situation hourly becoming manifest.

The Japanese, following hand-to-hand combat with Indian troops, forced a night crossing of the shallow Bilin River, a communique said today, and the British front was vaguely described as somewhere between the marshy Sittang and Salween Rivers.

The Sittang River, at the tip of Martaban Gulf is only about 20 miles from the railway which connects with China's Burma Road, or about 30 miles nearer than the parallel Belin.

The possibility was increasing almost hourly that the Japanese would attempt to use their sea and air power to make chance landings of troops on the Rangoon delta in a direct assault upon this part which supplies the Burma Road.

Drive on Jap Holdout.

The communique said "a report, as yet unconfirmed, says farther north Chinese troops have crossed the Thai frontier and are fighting toward Chiengmai, terminus of the railroad running north of Bangkok."

Chiengmai, 300 miles north of Bangkok, Thailand capital, has been converted into a Japanese base in Northern Thailand. The forbidding mountainous territory, however, slows communications and possibly prevents a more positive report.

Previously thousands of Chinese troops reported moving through the steep passes of the frontier area had their first encounter with Japanese patrols several days ago.

Such an offensive would be the first land attack by any of the United Nations' forces on territory held by Japan. One purpose of such

CHINESE UNITS

(Continued on Page 2, Column 3)

Japs Open All-Out Assault On MacArthur; Yank Bombers Scuttle Two Jap Transports

WASHINGTON, Feb. 18—(AP).—Start of the long-expected assault in force against Gen. Douglas MacArthur's lines in Bataan was indicated today in a United States War Department communique reporting increased enemy air activity, much heavier Japanese artillery fire and the landing of Japanese reinforcements at Olongapo in Subic Bay, just north of Bataan Peninsula.

At the same time the Department reported that four-motored army bombers, attacking Japanese ships of Bangka Island between Sumatra and Borneo, scored direct hits on two enemy transports, one large and one small, both of which were believed sunk. Two enemy barges were destroyed, with no damage to any of the American planes.

The communique said the Japanese had made a second bombing attack on the refugee camp at Cabcaben on the Bataan Peninsula.

The War Department reported yesterday a Japanese bombing attack killed 18 women and five children and wounded 13 women and nine children at the camp. Department officials said there was no report of casualties in the second bombing of the camp.

British Run Big Convoy To Malta With Loss Of Only 2 Merchantmen

LONDON, Feb. 18—(CP). — British planes and warships covering evidently important convoy movements in the Mediterranean have turned into defeat Axis efforts to blast the merchantmen, the Admiralty declared today.

Although it said two British merchantmen were lost, the Admiralty declared all others reached their destination safely in the face of "great efforts to inflict serious losses."

Torpedo hits were scored on three enemy cruisers and a destroyer.

Informed quarters said they believed the convoys were engaged in carrying supplies to Malta.

The Admiralty's announcement did not contradict Prime Minister Churchill's statement Sunday night that "the Mediterranean is closed" on the west, they said.

Two of the cruisers and the destroyer were those reported in the Middle East communique yesterday as having been located and torpedoed by naval aircraft. One was left burning and lagging astern of the enemy squadron.

The other cruiser, an eight-inch gun warship on which two torpedo hits were scored, was intercepted and attacked later by a British submarine, the communique said.

An Admiralty communique said that these operations, which apparently were extensive, took place between Feb. 13 and 16.

It declared that although the "enemy made great efforts to inflict serious loss" and "published the usual greatly-exaggerated claims" the operation was successful.

A 3 Day Assault

(An Italian communique claimed Monday that a British destroyer, a patrol boat and seven merchantmen were sunk from a big convoy bound from Alexandria to Malta. A combined Axis air and sea assault last-

BRITISH CONVOY

(Continued on Page 2, Column 1)

Secret Session Due 1st Of Week

OTTAWA, Feb. 18.—(CP).—Prime Minister Mackenzie King gave formal notice in the votes and proceedings of the Commons to-day that the Commons will sit in secret session and one parliamentary source expressed belief the session would probably be put over early next week, likely starting Monday.

This source said also that indications were the secret session would be "quite a lengthy one" devoted to discussion of defences on the east and west coasts, dispositions of Canadian troops not only at defence posts in the Dominion but also overseas and discussion of the job they are doing.

It was suggested the session might also discuss Canada's war production.

The Prime Minister's resolution in to-day's votes and proceedings reads:

"That on any day set aside for that purpose by the House without notice having been previously given, the sitting of the House shall be a secret session until the House shall then otherwise order, and that all strangers be ordered to withdraw during such secret session; provided, however, that this order shall not affect the privilege enjoyed by members of the Senate of being present at debates in this House."

SECRET SESSION

(Continued on Page 2, Column 1)

Tokyo's Raiders Hit Timor In Far-Reaching Blow On Island North Of Darwin

Allied Bombers Sink Enemy Troop Barges, Fighters Down 11 Japanese In Scraps Over Scattered Indies Isles

BATAVIA, N.E.I., Feb. 18—(AP).—United States and Netherlands fighter planes and bombers aiding in the all-important battle for the Netherlands East Indies have struck damaging blows at Japanese aircraft and invasion forces in southern Sumatra, the Allied southwest Pacific command announced today.

Indies defence forces also brought down five enemy bombers of a force of 21 planes which attacked the vital United Nations' naval base at Surabaya in two waves this morning. The news agency Aneta reported the raid did little damage to the base and caused only a few casualties. The alarm lasted 95 minutes.

A squadron of U.S. fighters was credited with bringing down four Japanese planes without loss to themselves in an attack on an enemy-held airdrome, presumably in the area around the destroyed oil centre of Palembang which lies 270 miles northwest of the Indies capital of Batavia.

Netherlands bombers, which the American planes apparently were protecting, shot down two more Japanese, the communique said.

In raids on Japanese shipping an American-Netherlands bomber force sank one large transport, scored hits on two others and rained destruction on a fleet of troop-laden barges.

This latter report appeared to amplify yesterday's communique from the Netherlands high command, in which Indies bombers scored one direct hit on a transport and a probable hit and a near-miss on another.

Hitting Near Australia

While a Japanese assault on Java was expected momentarily, an enemy bombing plane struck far to the east in a raid on Koepang, chief city of the Netherlands portion of the Island of Timor.

Timor lies slightly north and west of the important Australian base of Darwin. Three persons were slightly injured in the latest raid, which followed reports yesterday of attacks on shipping in the Timor Sea by a large number of enemy planes.

Today's communique from the Indies high command, issued through the news agency Aneta, announced that defence forces still were offering resistance to the Japanese invaders in unspecified sections of Borneo, but said that on the Minahassa Peninsula in north-east Celebes fighting has almost come to an end."

Official announcement of the Japanese occupation of Macassa, chief port on the southwestern arm of Celebes and 490 miles northeast of Surabaya, came in a special Broadcast communique citing a war correspondent attached to the war department."

His report said the defenders occupied new positions after their withdrawal from Macassar," and then undertook reconnaissance and patrols by which valuable information was obtained." He said the Indies forces ambushed a Japanese detachment yesterday and killed 30 or 40, including the commander and several other officers.

A 2 Week's Delay

Some observers predicted it would take the Japanese at last two weeks

TOKYO'S RAIDERS

(Continued on Page 2, Column 2)

Press Steps Up Pressure For Changes

LONDON, Feb. 18—(CP). — The desirability or inevitability of cabinet changes continued to occupy the London press today, with several papers emphasizing the need of vigorous action to secure the full co-operation of India in the war.

The Daily Telegraph suggested that Prime Minister Churchill's critics were irrational in professing trust in his leadership yet distrust of the way he leads," but conceded that "it may be predicted with the certainty of the law of nature that the government will not long remain without alterations."

The Daily Mail foresaw the possibility of the Japanese conquering India should Burma fall, and added: "Time is passing—soon it may be too late....Mr. Churchill must act at once. His Government must be reconstructed at home to give confidence to the Empire.

"A new Secretary of State for India must be appointed and sent to India with war cabinet status and with full power to take whatever decisions are necessary on the spot. A man must be sent who is young and wise enough to be able to do it without loss of British prestige or Indian pride."

PRESS STEPS UP

(Continued on Page 2, Column 3)

—BUY VICTORY BONDS—

Half Malay RAF Lost First Day

MELBOURNE, Australia, Feb. 18, (AP).—Sir Keith Murdoch, Australian publisher, writing in the Melbourne Herald today, said the first cause of the loss of Malaya was the success of the unsuspected first Japanese stroke against the peninsula, which weakened the air force, already too small, by destroying nearly half the British fighter strength the first day. The second cause, Sir Keith said, was the loss of the navy.

Air Chief Marshal Sir Robert Brooke-Popham, then in command, had two schemes prepared for the Thailand border. One was to withdraw from Kedah toward Singapore. The other was to remain within strong posts barring the roads.

The first plan was put into effect but before the defenders had gone far the Japanese landed at Singora and also at a southerly point on the eastern coast. The Japs

HALF MALAY R.A.F.

(Continued on Page 2, Column 3)

Jap Threat Seen Loosening Indian Ties

(By DEWITT MACKENZIE.)

The Japanese successes in the Orient and their consequent threat to India have brought that great empire to the verge of momentous developments.

The way the leaves of Fate are falling there is a likelihood—or so it seems to me—that the war will bring India either a far greater degree of independence within the British Commonwealth or slavery under the yoke of Nipponese conquerors.

When I was in India during the First Great War the Japs were boasting openly that one days they would possess this land where princes are so rich they don't know their own wealth. Today, a quarter of a century later ,the Mikado's empire-blazers are claiming that the fall of Singapore finally opens the way to Hindustan.

The Japanese thrust into Burma is reported today to be continuing and undoubtedly they are preparing for a grand offensive against that country. Possession of Burma would be the entering wedge for India.

Successful defence of the vast Indian domains, with their population of some 389,000,000, depends in major degree on the Indians themselves. To be sure, Britain has some white troops there, and a native army of about 1,000,000 has been trained, and part of it is in action overseas.

In any event, defence of India calls for a united effort of the whole people, both the States and Native India which are under the Princes, and British India which comprises the provinces. It is at this point that we encounter a political issue which is causing concern in London.

The demand in British India for absolute Independence — "Puran Swaraj"—hasn't abated with the war. The position at the moment is that the Nationalists have expressed desire to co-operate with the government in defence of the country, but they are unwilling to render full co-opertion short of a pledge of freedom. As a result India approaches the great crisis with a house partly divided against itself.

It remains to be seen whether a life or death emergency will compel either side to give ground in the interest of common defence. Since lack of unity might result in overrunning the whole of Hindustan, one would expect a compromise which would result in giving the Indians a much larger measure of self-government.

The British Government's problem is titanic. Pandit Nehru, Leftist leader of the All-India Congress party, is insisting on full independence as the price of war co-operation. At the same time, Mahomed Ali Jinnah, president of the Moslem League, has said that his organization won't co-operate unless Britain agrees to divide India into Moslem and Hindu provinces—the age-long religious battle boiling up again.

It's always unsafe to make predictions about a country as inflammable as India, where spots of sedition exist, but there has been no

JAP THREAT SEEN

(Continued on Page 2, Column 2)

37 Anti-Conscriptionists

44 Of 53 Liberals For Plebiscite, 2 Of 26 Tories

OTTAWA, Feb. 18—(CP).—Since the Throne Speech debate began in the House of Commons more than three weeks ago, 37 members have expressed opposition to any Government move to enact conscription for overseas service. And all 37 were elected at the 1940 general election as supporters of the Government.

Of the anti-conscriptionists, 30 have been French-Canadians, an unofficial survey showed today. **Four other French-Canadians who** took part in the debate did not state their position definitely.

Twenty of the group, however, said they were in favor of the Government's proposal to hold a plebiscite seeking release from past pledges never to impose conscription. Twelve opposed the policy and two took no definite stand.

Of the other 97 speakers in the debate 53 have been Liberals. Six

ANTI-CONSCRIPTIONISTS

(Continued on Page 2, Column 2)

The Weather

Peterborough Temperatures:

To-day:
Night low...20 Noon......24

Yesterday:
Highest....36 Lowest....[illegible]

One Year Ago:
Highest....22 Lowest.... 9

Weather Forecast:

Lower Lake Region and Georgian Bay —Moderate winds; partly cloudy and a little colder to-night and Thursday, with scattered snowflurries.

Northern Ontario — Partly cloudy and cold to-night and Thursday, with scattered snowflurries.

Ottawa and Upper St. Lawrence Valleys — Moderate winds; mostly fair and cold to-night and Thursday.

Lake Superior — Mostly fair and cold to-night and Thursday, with scattered snowflurries.

Manitoba and Saskatchewan — Fresh winds; fair to-day and Thursday and becoming somewhat milder.

Alberta—Fair to-day and Thursday, with somewhat higher temperature.

Peace River District — Fair and comparatively mild to-day and Thursday.

Sun—Rises at 8:14 a.m., Sets 6:51 p.m.

Tires, Cars For S. America

U.S. Open Reserves On Quota Basis To Neighbors

NEW YORK, Feb. 18 (AP)—The Herald Tribune said last night in a dispatch from Washington that large supplies of automobiles, refrigerators, tires and virtually everything else the United States produces are to be made available soon for export to Latin-American countries in accordance with a pledge given at the recent Pan-American conference that the United States should share "equally and proportionately" its stock of goods with sister republics to the south.

As a first step in the closer economic co-operation, the paper said, a large number of automobiles will be exported to South America from the stock of 500,000 cars assembled here since cessation of automobile production in favor of war goods.

Refrigerators, tires, tin for canning purposes, and other commodities will be allocated from existing stocks on the basis of a fixed quota for each South and Central American country, the story said.

JAVA'S ZERO HOUR IS RAPIDLY DRAWING NEAR AS THE JAPS MASS

Japs Massing On Sumatra 30 Miles Off

United Nations' Aces Pound Enemy On Nearby Islands

By DE WITT HANCOCK
(Associated Press Staff Writer.)

BATAVIA, N.E.I., Feb. 18 — (AP). — A Japanese assault on this stronghold island of Java was expected momentarily to-day from invasion forces arrayed on three bases at its gates.

Java's 40,000,000 resolute inhabitants were ready to match their exacted a frightful toll of ships and enemy hordes in a last-ditch battle.

Successfully held, Java will mean that Japan's invasion of the East Indies has been a costly failure.

The United Nations already have exocted a frightful toll of ships and men from the enemy in the Indies. The willing sacrifice by the defenders of their wealth of oil and machinery wherever it fell to the invaders' hands has left the Japanese only a scorched earth for their efforts—and the footholds for attempting the final, decisive blow.

So far, although yielding ground to the overwhelming forces of the Japanese in the outer islands of the archipelago, the Indies have waged a successful fight of delay and destruction, depriving the enemy of valuable time and loot.

But if Java is lost to the United Nations it will mean Japan's total conquest of the vast, rich Netherlands archipelago, her complete hegemony of the Asian waters of the Pacific, her reduction of the last great rampart before Australia and her acquisition of another base at the crossroads of Pacific and Indian Oceans.

Tightening the Ring.

The Japanese now stand on the Island of Sumatra, less than 30 miles to the west of Java across the narrow Strait of Sunda, and on the southern shores of the Islands of Borneo and Celebes, to the north across the Java Sea.

Defence forces are fighting fiercely to block a Japanese push from Sumatra, but aerial stabs at the same time in the lesser Sunda Islands area to the east, at the opposite end of long, narow Java, suggest that the moment is approaching for the final test.

Some inhabitants were killed and wounded in the first air assaults on the Sunda Islands which include Bali. Lombok and Sumbawa, but a communique yesterday said material damage was slight.

The Indies kept sharp watch for

JAPS MASSING
(Continued on Page 8, Column 6)

MORE ABOUT—

Secret Session

Continued from Page 1

It has been understood, following Mr. King's announcement last Monday that a secret session would be held, that such session would follow immediately after conclusion of the Throne speech debate.

Indications to-day were that this debate, with votes on the Conservative and Co-operative Commonwealth Federation amendments to the address in reply to the Speech from the Throne, might not end until late to-morrow.

Friday Not Suitable

On Friday the House normally sits only in the afternoon, so in some quarters this was regarded as not being a good day to start a secret discussion which might continue for some time.

For that reason, it was suggested tht the House, should the Throne Speech debate conclude before Friday, might spend Friday considering the bill to authorize the taking of the plebiscite by which the Government seeks release from its anti-conscription pledges.

The last secret session of the Canadian House of Commons, on April 17, 1918, lasted only an afternoon. It followed by 48 hours the formal notice that it would be held.

MORE ABOUT—

British Convoy

Continued from Page 1

ing three days, the Italians claimed, also caused damage to eight more cargo vessels, five cruisers and two destroyers, and forced other ships in the convoy to turn back.)

"The facts are that no casualties in personnel were suffered either by His Majesty's ships or by the merchant ships in the convoy," the Admiralty said. "Only superficial damage was caused to one of His Majesty's ships.

"Two merchant ships were damaged and had subsequently to be sunk by our forces since towing was impractical.

"The remainder safely reached their destination."

Only enemy aircraft managed to make contact, the communique said. It listed five of the air attackers as definitely shot down and four more as probably destroyed.

—BUY VICTORY BONDS—

No Recognition

LONDON, Feb. 18 — (CP). — A spokesman said today that no recognition had been given the anti-Nazi Free German Government in Britain "and none is contemplated.

Airman Honored For Helping Save Bomber

OTTAWA, Feb. 18—(CP).—Sergeant B. C. Paige of Bridgeport, a Royal Canadian Air Force observer, has been awarded the Distinguished Flying Medal for aid given a Royal Air Force pilot, R.C.A.F. headquarters announced last night.

Paige was observer in an aircraft combing enemy waters for convoys when three ships were sighted sailing through ice floes. The R.A.F. pilot went in at mast-height and scored direct hits with some of the bombs.

The ships opened anti-aircraft fire and the pilot, attempting to avoid the fire, flew so low while banking that the aircraft struck a rock. The starboard engine was disabled, all instruments and the gun turret became unserviceable, and all lights were extinguished.

The pilot regained height but in a heavy snowstorm, became uncertain of his bearings and flew into a searchlight and anti-aircraft zone.

For thirty minutes the aircraft was under intense fire, but eventually the position was identified and with the assistance of Sergeant Paige's navigation the pilot flew across the sea with only one engine functioning.

Reaching Britain, a fuel shortage compelled them to attempt a forced landing, although it was snowing heavily. While Sergeant Paige fired Very signal lights in quick succession in an effort to light a landing place, the pilot landed without further damage to the aircraft or injury to the crew.

The citation reports the R.A.F. officer was "greatly assisted by the coolness and efficiency of Sergeant Paige."

Sergeant Paige was born in Toronto, but his father lives at Bridgeport, Ont.

MORE ABOUT—

Jap Threat Seen

Continued from Page 1

sign thus far that the seekers after independence intend to use other than peaceful methods. The Axis has been working overtime to try to start a revolt but apparently without success.

The burning question now is whether there still remains sufficient time to effect unity for purposes of defence before the Japs make their big effort.

MORE ABOUT—

Second Day

Continued from Page 1

bring security to the workers of Canada in two ways," said Mr. MacNamara. "It is making a direct contribution to victory and it is investing the assets of our unemployment insurance fund in the best form of investment within the Dominion."

Among other large subscriptions reported were those from city of London, Ont., $600,000; Winnipeg Electric Co. $500,000, and Henry Birks and Sons Ltd. and associates, $500,000. S. C. Nickle, Turner Valley, Alta., oil operator, made a personal subscription of $100,000.

Four hundred Indians met at Caughnawaga, Que., yesterday to support the drive, promising Montreal loan headquarters to subscribe to the limit. On Thursday night they will take part in the colorful beacon-lighting ceremony on the slopes of Mount Royal.

At Hull, Que., employees of the Canada Cement Company oversubscribed their quota in 23 minutes, winning the right to fly the first honor flag among Quebec industrial plants.

MORE ABOUT—

Tokyo's Raiders

(Continued from Page 2)

Liberals called for imposition of conscription while seven others said they would oppose any such move. Forty-four have supported the plebiscite plan while four have expressed opposition.

The 26 Conservative speakers divided 24 against the plebiscite and two indefinite, 23 in favor of conscription and three indefinite.

Other opposition groups have generally expressed no definite opinion on the plebiscite issue and have qualified their demands for conscription with appeals for simultaneous complete mobilization in other phases of the national effort.

MORE ABOUT—

Anti-Conscriptionists

(Continued from Page 1)

to prepare bases for the expected direct attack on Java. In support of this view they pointed to the destruction of air fields in South Sumatra, in Borneo and in Celebes by the defending troops and the delaying actions still being fought on all three of these islands.

Eyewitnesses arriving from South Sumatra said Indies troops there still were putting up a stubborn battle, seeking to prevent the invaders from driving south toward Sunda Strait from their footholds in the Palembang area. The Japanese, admittedly holding superiority in numbers and equipment, were said to be suffering heavy losses.

One Man Army

Captain Arthur W. Wermuth, 28, of Chicago, was credited as being a veritable one-man-army. According to reports sent out by General Douglas MacArthur from the Bataan Peninsula battlefront, young Wermuth killed some 116 Japs and captured a number of others. Wermuth has won the Silver Star for gallantry, the Distinguished Service Cross for extraordinary heroism, and the Purple Heart with two clasps.

MORE ABOUT—

Half Malay R.A.F.

Continued from Page 1

a thrust would be to relieve pressure on the British front along the Bilin.

On the vital southern front where thet Burma Road was threatened, the communique said that the Japanese attacked yesterday on the British left flank and that hand-to-hand battles resulted.

"Fighting was raging all night last night and was still continuing this morning. Our forces are holding their positions and fighting strongly," the communique said tersely.

In this battling, which evidently was on the largest scale yet on the Burma Front, the Allied air forces were striking back strongly.

Bombers Blast Burma

Bombers based in Burma struck successfully at a Japanese airdrome in Northern Thailand yesterday, and also inflicted damage on Japanese troops and supply stores along the Salween and in the Martaban area. The Royal Indian Air Force participated in reconnaissance this morning. Rangoon had an air raid alarm of 45 minutes but no bombs were dropped.

The target of the R.A.F. raid was identified unofficially as Chieng Mai, where the Japanese are believed to have concentrated parachute troops as well as 1,500 airborne Thai infantrymen for a new thrust into central Burma.

These sources said the attack was carried out by a strong bomber force under fighter-plane escort.

MORE ABOUT—

Press Steps Up

Continued from Page 1

poured in and could not be withstood. Sir Keith continued that when the Australians went into the first fight north of Johore the Indian forces engaged were almost finished.

Dealing with the defence of Singapore island, Sir Keith said nearly 100 Hurricane fighter planes arrived. Some did wonderful service. Some were smashed before getting into the air. Few of the planes which arrived had Hurricane pilots with them.

Sir Keith asked why was this battle for the island fought Why the tremendous waste? He said the days that have passed have proved how hopeless the effort was.

"We gained nothing by the battle of the island," he concluded. "We list thousands of gallant men who could have been helpful, perhaps vitally helpful, in Java or Burma."

MORE ABOUT—

Chinese Units

(Continued from Page 1)

The News Chronicle in a front page display printed without comment the reply of "No," given by L. S. Amery, Secretary for India, in the House of Commons when he was asked whether the visit to India of the Chinese leader, Gen. Chiang Kai-Shek, did not provide "an excellent opportunity for a fresh approach by the government to the Indian problem."

House Getting Peeved

Commenting on Mr. Churchill's statement in the House yesterday, the News Chronicle said "M.P.'s are faced with a sense of growing frustration at their apparent inability to impress upon the prime minister that though he personally has their wholehearted support some of his ministers should be replaced without delay."

The Daily Herald urged reconsideration of his refusal to turn over his duties as minister of defence to some one else. "Many things have gone steadily wrong with the conduct of the war because the prime minister, absorbed in his tasks as minister of defence, has been too busy to put them right," the Herald declared.

The Times took issue gently with Mr. Churchill over the attitude of the House, saying it is "neither captious nor embittered."

"It is a large body of patriotic and entirely friendly opinion," the Times said, and it is now urging him to seek relief by delegating some of his duties to others.

The Times also said that Mr. Churchill's comparison between Brest and some German harbor as "lurking places" for Nazi warships was "not quite to the points."

"What is troubling the public mind is the contrast between a German harbor and the bottom of the Channel," it added.

Reports reaching the London press from the Netherlands Indies quoted refugees from Singapore as declaring British leadership there was far from forceful and that something was lacking to crystallize and co-ordinate the spirit of the island's defenders.

These reports said a similar lack of drive characterized the upper ranks of the civilian administration. Ineffectual civilian rule, these reports claimed, was the principal cause of labor difficulties which made it necessary for soldiers needed on the firing line to spend time unloading ships in Singapore Harbor.

The situation was so bad, they said, that early in the war only about 800 of 12,000 Asiatics employed at the naval base were reporting for duty.

All accounts of the Singapore defeat ended on the same note—unless more aircraft are made available in the Pacific so that the United Nations can gain superiority in the air it will be difficult to hold the Japanese at sea and on the ground.

The Parliamentary Labor Party met to-day to discuss the general political situation but arrived at no decisions. tI will meet again tomorrow.

A large attendance was at an Empire Parliamentary Association meeting to-day to hear Sir Stafford Cripps speak on "Soviet Russia—War and Post-War." Foreign Secretary Anthony Eden was in the chair at the meeting which was private. Members of every party, as well as a number of ministers and peers and members of the Canadian and Australian Parliaments attended.

—BUY VICTORY BONDS—

Hepburn Denies Walking Out Of Sirois Parley

TORONTO, Feb. 18.—(CP).—Premier Hepburn, rising before the orders of the day in the Ontario Legislature yesterday, said it was incumbent upon him to correct what he described as erroneous reports which had been pubished in the press of Ontario..

He referred to a report in the Ottawa Journal that the Ontario delegation "walked out" of the Dominion-Provincial conference on the Sirois report at Ottawa Jan. 14-15, 1941, and denied he and his colleagues had "walked out." Mr. Hepburn quoted from remarks of Prime Minister King to support his statement.

An item was broadcast over the Canadian Broadcasting Corporation on his trip to New York last Sept. 23 in which he was quoted as saying he would speak there on "Canada's war effort and America's lack of preparedness," Mr. Hepburn said. This was wrong, Mr. Hepburn said, and when he checked the C.B.C. he said he had learned the report was obtained from a reliable news service which proved to be the "Toronto Red Star, which I consider to be the most unreliable" of news sources.

He referred also to a report in the Toronto Star (quoting Navy Minister Angus Macdonald as saying, in a campaign speech in the Welland by-election recently, that remarks by Premier Hepburn, Conservative Leader Arthur Meighen and Lt.-Col. George Drew, Ontario Conservative leader, were being quoted by enemy propagandists.

This was libellous, Mr. Hepburn said, and Mr. MacDonald had denied saying it and the Toronto Star published a retraction but this does not "excuse its publication nor detract from the libel action that may follow."

He referred also to a report in many newspapers about his remarks concerning the United States navy over which, he said, he had received 1,000 letters of protest. Mr. Hepburn said he never at any time made any offensive remarks about the United States navy.

Regarding criticism in the House of Commons at Ottawa yesterday concerning remarks attributed to him that 45,000 men had been discharged from the Canadian army, mostly because of colds and tuberculosis, Mr. Hepburn declared what he actually said was that in the early days of the war many soldiers had contracted colds and tuberculosis through lack of proper clothing.

The Ontario Government, he said, had offered to give free hospital treatment to soldiers from Ontario who contracted tuberculosis or mental illness within 90 days of their enlistment.

Many young men, he said, are coming back from overseas as tubercular cases and as mental patients and "the Dominion Government refuses to consider them for pensions."

Mr. Hepburn said he did not blame Defence Minister Ralston, Navy Minister MacDonald or Air Minister Power for their criticism of him but he did blame Prime Minister Mackenzie King.

"He (Mr. King) is not the kind to shoot you verbally but he would buy a gun, hand it to the other fellow and tell him to shoot you."

—BUY VICTORY BONDS—

Last Minute News

RANGOON, Burma—(CP). — A civil evacuation department, established by the Government of Burma to assist in clearing civilians from Rangoon, began moving its own employees to the interior today.

LONDON—(CP).—Nine persons, passengers and crew were killed in the crash of a British aircraft en route to the United Kingdom, it was announced today.

Market Quotations

Cheese, Produce and Livestock

MONTREAL GRAIN

MONTREAL, Feb. 18 — (CP). — Wheat: No. 1 Northern, 92c; No. 2, 90c. extra No. 3 C.W. oats, 62c; No. 2 feed barley, 75c; a bushel basis track.

Spring Wheat Flour.—First patents, $5.15 to $5.25; seconds, $4.50 to $4.70 per barrel in carlots, delivered Montreal freight points; in broken lots, $5.70 to $5.95, less 10c for cash.

Winter Wheat Flour — Choice grades in carlots, $5.70; broken lots, $6.

White Corn Flour: A barrel in bags delivered to the trade: in carlots, $7.20; in broken lots, $7.50.

MONTREAL PRODUCE

MONTREAL, Feb. 18 — (CP). — Produce market prices here yesterday, as reported by the Dominion Department of Agriculture, follow:

Butter. — First grade creamery prints, jobbing price, 36 to 36½c; first grade solids, jobbing price, 33½ to 36c; wholesale, Quebec No. 1 pasteurized storage, 35⅛ to 35¼c; No. 2 storage, 34⅜ to 34½c. Receipts: 660 boxes.

Cheese.—Current receipt Western white and colored, 24c, f.o.b. factory shipping point. Current receipt Quebec white, 24½c; colored 24⅝c, delivered Montreal. Wholesale Western and Quebec white, 25½c; colored, 26c. Receipts: 624 boxes.

Eggs.—Graded shipment selling: A-large, 33c; A-medium, 31 to 31½c; pullets, 28 to 28½c; B, 28c; C, 26c. Receipts: 2,578 cases.

Potatoes.—Quebec Whites, No. 1, $1.60 to $1.65; No. 2, $1.25 to $1.45; N.B. Mountain, No. 1, $1.65 to $1.75; P.E.I. Green Mountain, $1.70 to $1.80; whites, $1.65 to $1.75.

TORONTO PRODUCE

TORONTO, Feb. 18 — (CP). — Produce market prices here today as reported by the Dominion Department of Agriculture follow:

Eggs.—A-large, 36c; A-medium, 35c; A-pullet, 32c; B, 32c; C, 29c.

Churning Cream—No. 1, lb. 35c f.o.b.; 38c delivered; No. 2, lb., 32c f.o.b., 35c delivered.

Butter—First grade solids, 34½c; second grade solids, 33 to 33¼c.

TORONTO CHEESE

TORONTO, Feb. 18 — (CP). — Wholesalers quoted cheese to retailers at unchanged prices today: New cheese, whole, 31c; triplets, 31½c; cuts, 32c.

FRUIT AND VEGETABLES

TORONTO, Feb. 18 — (CP). — Wholesale fruit and vegetable prices were unchanged today.

WINNIPEG GRAIN

WINNIPEG, Feb. 18 — (CP). — Trade on Winnipeg Grain Exchange got off to a slow start today with only limited transactions of local and routine character. There was minor mill demand for wheat, but no large volume of business was confirmed to this source. Winnipeg wheat was ⅛ higher with May at 80¼ and July at 81⅜ cents a bushel. Chicago futures were reported ¼ higher.

Only minor trade marked business in oats and barley in the coarse grain pit. Fair crusher support in flax sent May, July and October futures in this commodity to ceiling levels of 1.64. Rye was inactive.

Yesterday's Quotations.

	Open	High	Low	Close	Prev. Close
Wheat—					
May	80¼	80⅛	80⅛	80⅛	80
July	81¼	81⅜	81⅛	81¼	81⅛
Oats—					
May	49⅞	50⅛	49⅜	50⅜	49⅞
July	48⅞	48⅞	48⅝	48¾	48⅞
Oct.	47½	47⅝	47½	47⅝	47½
Barley—					
May	64	64½	63⅞	64½	64
July	62½	62⅞	62⅝	62¾	62⅝
Oct.	60⅝	60¾	60¼	60¾	60½

BUFFALO LIVESTOCK

BUFFALOO, N.Y., Feb. 18—(AP).—Hogs, 200; good and choice 190 to 220 lbs. $13.75.

Cattle, 150; cutter and common cows, $7.40 to $8.50; canner, $6 to $7.25; medium weight sausage bulls around $9.75.

Calves, 150; good and choice, $15.50.

Sheep, 300; good and choice 90 to 95 lb. held steady $12.50.

BACON-HOG PRICES

TORONTO, Feb. 18 — (CP). — Dressedweight were up 15 cents at Stratford and prices were unchanged at other bacon-hog markets reporting today.

Liveweight.—Chatham, $10.60.

Dressedweight. — Hamilton, $14.85 delivered; Hull, $14.50, plus transportation; Brantford, $14.65 plus transporation; Stratford, $14.55, plus transportation; Peterborough, $14.60 plus transportation.

—BUY VICTORY BONDS—

Hog Quotations In Peterborough

WEDNESDAY, FEBRUARY 18

Canada Packers quote:

Hogs—$14.60 plus transportation.

Sows—No. 1, 10c; No. 2, 9½c.

Calves—Top, 12½c.

Cream.—No. 1, on truck, 35c; delivered, 36c.

Butter—No. 1 prints, 36c; No. 2, 35c; No. 1 solids, 35c; No. 2, 34c.

Spring Chickens—2½ to 4 lbs. 17c; 4 to 4½ lbs. 18c; 4½ to 5 lbs. 20c; 5 to 6 lbs. 21c; 6 lbs and over 22c; B grade chickens, 2 cents below A, and C grade 3 cents below B.

Geese—20 cents.

Eggs. — A-large, 30c; A-medium, 28c; pullets, 23c; C, 20c.

The Quaker Oats Company quotes: Ontario Winter Wheat: No. 1, $1.13; No. 2, $1.12; No. 3, $1.11. Milling oats, 50c.

Toronto Stock Exchange

Biggar & Crawford

MINING

	High	Low	2.30
Aldermac	11½-12		—
Anglo-Huronia	200B	—	—
Arnfield	4B	—	—
Anglo-Can.	41B	—	—
Buffalo Ank.	225	—	—
Bidgood	7	—	—
Base Metals	7	—	—
Bankfield	4-4¾		—
Broulan	42	41	—
Bobjo	6¼-7		—
Bralorne	760-810		—
Calgary and Ed.	99B	—	—
Chesterville	96-100		—
Coniarium	90	—	—
Central Pat.	102	100	—
Castle Treth.	51	—	—
Davies Pet.	15-16		—
Dome	14½	—	—
Eldorado	36	—	—
East Malartic	175	165	167
Falconbridge	320	310	—
Francouer	25	—	—
God's Lake	12	—	—
Gunnar	9	—	—
Golddale	8¼	—	—
Hard Rock	45	—	—
Home Oil	240	—	—
Harker	2¼-3½		—
Hollinger	695	680	695
Hudson M & S	25¾-6		—
Howey	2½-3½		—
Kerr Ad	340	335	340
Kirkland Lake	54	51	52
Little L. Lac	105	—	—
Lamacque	370	—	—
Malartic G. F.	138	134	135
Steep Rock	148	164	147
Jason	27	—	—
Lakeshore	895	880	895
Leitch	39½	—	—
Lapa	6	—	—
Mining Corp	115	112	—
MacLeod Cock.	130	128	—
Moneta	24	—	—
McKenzie Red	80	78	80
Madsen	38	37	—
Macassa	227	—	—
McIntyre	39	38¾	—
Nabob	17-18½		—
Noranda	46½	46	—
O'Brien	61	58	—
Perron	110	—	—
Pamour	74-80		—
Premier	50S	—	—
Preston	245	235	238
Pickle Crow	200	—	—
Paymaster	13	—	—
Powell Ryn.	62½	58	61
Sherritt	78	75	—
Chrom. M & S	120-200		—
Siscoe	40	—	—
Sladen	20¼	—	—
San Antonio	138	—	—
Sud Basin	150	—	—
Sullivan	52-4	—	—
Sylvanite	165	—	—
Upper Canada	82	78	—
Teck Hughes	208	—	—
Uchi	3¼B		—
Ventures	310-50		—
Waite Am.	435	—	—
Wright Har.	246	245	246

INDUSTRIAL

	High	Low	2.30
Abitibi	65	—	—
Abitibi Pref	5	—	—
B.A. Oil	16	15¾	16
B.C. Power A	19	—	—
Bathurst Pfd A	13¾-14¼		—
Brazil Traction	7¼	7¼	—
Bell Telephone	144½	144	—
Burlington Steel	7⅞B	—	—
Can Cement	4⅝-5		—
Canada Malting	36-37½		—
Can Car & Fdry	4¼-5¼		—
Can Car & Fdy Pf	24S	—	—
Can Canners	5-6	—	—
Can Canners A	18	—	—
Can Cannetrs B	9	—	—
Canada Bud	5-5¾		—
Can Pacific	5½		—
Can Ind Alc A	3⅛	—	—
Cin Paper	2⅝-3		—
Con Bakeries	10	—	—
Con Min & Smelt	37½	37¾	37½
Cockshutt Plow	6	—	—
Consumers Gas	131	—	—
Can Vinegars	8½S	—	—
Dist Seagrams	22⅝S	—	—
Dom Fdys & Steel	17⅞S	—	—
Dom Bridge	22B	—	—
Dom Steel B	6⅝	—	—
Dom Stores	4⅝	—	—
Fanny Farmer C	16½	16	16½
Ford of Can. 'A'	15¾	15½	15¾
Gen. Steel Wares	5⅛-5⅝		—
Goodyear Tire	46S	—	—
Gyp. Lime & A	2½	2¼	2½
Hir Walkers	43	—	—
Hir Walk Prfd.	78¾-19½		—
Imperial Oil	8¼	—	—
Imper. Tobacco	11⅝-11⅞		—
Inter. Petroleum	12	—	—
Laura Secord	7⅜	7½	—
Loblaw 'A'	22½	22¼	22¼
Loblaw 'B'	21½	—	—
Maple Leaf	2	—	—
Maple Leaf Prfd.	4	—	—
Massey-Harris	155	150	—
Mont. L. H. && P.	20-21		—
Moore Corp.	44	43¾	—
National Steel Car	33S	—	—
Nickel	32¾	32¼	32¾
Page Hersey	98	—	—
Steel of Canada	61½	—	—
Silverwood's Prfd.	6-7		—
Union Gas	10	9½	—
United Steel	3	—	—

MP's Ask Wider Use Of Act

(By FRANK FLAHERTY.)

OTTAWA, Feb. 18.—(CP).—More extensive use of the powers contained in the National Resources Mobilization Act to bring about more effective utilization of available manpower was urged in the House of Commons last night by two members—Gilbert Weir (Lib. MacDonald) and E. H. Corman (Lib. Wentworth.)

Both expressed concern over the farm labor problem.

Mr. Corman said the age groups liable to be called for military training should extend up to 35 years, compared with the present top limit, men who were under 25 in July, 1940. He said some men in less important occupations up to 36 years of age should be called before farmers' sons were interfered with.

Mr. Weir also suggested wider age groups could be called and that the powers in the Act could be applied in other directions.

"If necessary," he said, "we could call up men and train them for four or six months, giving them thorough training and then, perhaps, letting them return to civilian life. This could be done again and again, making certain that we have a large number of men in this country thoroughly trained at least for home defence."

For Conscription

Mr. Corman declared himself in favor of conscription for overseas service, and served notice he would advocate that measure if the Government, through the proposed manpower plebiscite, obtains release from its earlier anti-conscription pledges. The plebiscite was necessary, he said, as conscription had to be obtained with the "will of the people" and not be "instituted by a small group of Fascist-minded" persons.

No immediate necessity for conscription for overseas service was

MP'S ASK WIDER
(Continued on Page 8, Column 1)

Drive On Gliders

London, Feb. 18 (CP)

INCREASED pressure is being applied everywhere to the German army to get ready for a planned spring offensive, the ministry of economic warfare said today, but the strongest efforts are being bent toward the manufacture of troop-transporting gliders.

In some quarters this information caused renewed predictions of a spring attempt to invade Britain.

The ministry said its information indicated there had been a sharp rise in German morale since the first of the year.

Bomb Damage To U.S. Warship

A damage control party aboard a U.S. warship works to extinguish a fire started when a Japanese bomb fell on deck at LOWER RIGHT, during raid on Gilbert and Marshall Islands. The raid sent a total of 16 Japanese ships to the bottom. Included in the toll was an aircraft carrier and a cruiser.

Polish Units 50 Mi. Off Home Border

Gain Headway Fast British Equipped, With Russian Planes

MOSCOW, Feb. 18 (AP)—Fighting on the Russian front was summed up by the Soviet information bureau today with a declaration that "our troops carried out offensive battles against the enemy, are continuing to advance and have occupied several populated points."

(A Stockholm dispatch to the London Daily Herald said that six Polish divisions fighting in a Soviet army corps now are only 50 miles from the frontier of Poland on a drive "with gathering momentum" into White Russia.

(The Poles are said to be equipped with British-made rifles, tanks and trucks for land operations and Russian planes for air support.)

Minor successes on the three main sections of the front—the Leningrad region, the central zone west of Moscow, and the Southwest—were announced in the information bureau's mid-day communique.

In the Leningrad region, it said, guerilla detachments killed 20 German officers and 151 men in a night raid on the garrison of an unidentified "populated place."

On the central front the Germans were dislodged from a village identified only as "N" while in the southwest the Red Army killed 300 Germans in repulsing a counter attack.

THE STARS SAY . . . .

By GENEVIEVE KEMBLE

For Thursday, February 19

A lively and progressive day with the sudden development of surprising or unforeseen angles, is read from the very predominant astral figures. While there may be a certain security in property or other organized interests, yet this unusual situation may give concern and calls for much restraint, deliberation and acumen in order to maintain the ground gained. Irascibility, erratic or intense words and deeds might prove disastrous. However the accent on the day's lively doings may be social, domestic or affectional, with keen enjoyment.

Those whose birthday it is are promised a lively and enterprising year with all manners of affairs stepped up to high and perhaps thrilling tempo. In business the progressive and new plans and ideas call for some safeguarding as sudden and surprising situations may arise to challenge good judgment and sagacious action. Elders as well as strangers seem to figure in the perplexing circumstances in which irritability, rashness or excitable decisions might be fatal to promising conditions. However the major interest, if centred on domestic, social or affectional associations, may bring felicity.

A child born on this day should have much inventive ability and ingenuity for creating novelties in things as well as ideas. It will be fond of adventure and change; at the same time it will be gentle, loving and gracious.

—BUY VICTORY BONDS—

North School News

About 45 people attended the sucessful bingo party at the North School house Friday night. The proceeds went towards the British War Victims Fund.

Mr. and Mrs. Harry Morgan have moved to Norwood and Mr. and Mrs. Jack Bound and family have moved on to their farm here.

Mrs. J. McNeely of Peterborough visited last week at her former home here, with her brothers, the Messrs. Henry and Eugene McLaughlin.

Mr. W. Cross and Misses Ruby, Eileene and Marjorie Cross spent Thursday afternoon in Peterborough.

Mr. Fred Miles of Clarina was a recent visitor with his daughter, Mrs. E. McLaughlin and family.

Mr. Joe Little had the misfortune of cutting his foot badly across the instep while splitting wood at his home here.

—BUY VICTORY BONDS—

Cottesloe News

Born—On Sunday, February 15, to Mr. and Mrs. Joseph Gallagher, a son.

Misses Mary and Rena Toms spent the week-end at their home here.

Pte. Wilbert Cooper of Camp Borden spent Sunday with her uncle and aunt, Mr. and Mrs. E. Moore.

Miss Betty Barr spent the week-end with her young friend, Shirley Cuffe.

Mrs. Joseph Elliott, son, George, and Isobel Matthews were in Peterborough on Sunday.

Mr. and Mrs. William Hamilton and son, David, were Sunday guests at the Webster home.

Mrs. John Moore (nee Alice Mason, R.N.) is visiting with her sister-in-law, Mrs. J. Gallagher.

—BUY VICTORY BONDS—

TORONTO POULTRY

TORONTO, Feb. 18 — (CP). — Poultry prices remained unchanged here today.

Three Cobourg Officers Are Promoted

MAJOR HAROLD HAYDEN

MAJOR BERT OSTRANDER

CAPT. JOHN DREWRY

Word has been received in Cobourg of the promotion of three Cobourg officers to higher rank. They are at present in England. Shown ABOVE they are Major Robert Ostrander, who was elevated from captain; Major Harold Hayden, who was promoted from captain, and Captain John Drewry, who was lieutenant. Major Hayden is 29, Major Ostrander is in his early thirties, and Captain Drewry is only 22 years of age.

Special Course Planned For All Farmers

CAMPBELLFORD, Feb. 18 (ENS)—Arrangements for a two day course in Farm Management, to be held here on February 27 and 28, have just been completed, according to District Agriculture Representative Ian MacLeod of Brighton. Sponsored by the Northumberland County Branch of the Department of Agriculture, it is the first of its type to be held in this county, although similar courses have been held in various parts of the Province in the past two years. In the first six courses held in fourteen Ontario counties this year, attendance ranged from 50 to 70, and Mr. MacLeod expressed the hope that farmers of this district would respond equally well.

Topics of timely interest as well as those of general interest to the farmer will be discussed and among those on the agenda are, The Farm Business in War Time; A Review of Successful Farm Business; The Basic Factors of Farming Success; Costs, Prices and Farm Practice; The Farm Business Turnover; Recording the Farm Business; A Plan for Next Year's Farm Business. These will be discussed by the two special speakers, Mr. H. R. Hare of the Economics Division, Dominion Department of Agriculture, Ottawa, and Mr. R. M. Miller of Markham, Ont. Lecture hours will be from 10.00 a.m. to 3.00 p.m., both days and the importance of being on hand for both sessions on the two days is stressed by Mr. MacLeod. The course is being held in the Parish Hall on Rear street.

—BUY VICTORY BONDS—

VISIT OF GREAT VALUE.

LONDON—(CP).—The visit to India of Gen. Chiang Kai-Shek "has been of great military value and has given proof of the solidarity of our common front against the Axis," an official spokesman said today.

No Happiness in the Home When Mother Is Sick

The tired, worn out mother cannot make a happy home if she is sick and worried by the never ending household duties.

She gets run down and becomes nervous and irritable, downhearted and discouraged, can't rest at night, and gets up in the morning feeling as tired as when she went to bed.

Women suffering in this way may find in Milburn's Health and Nerve Pills a remedy with which to help recuperate their health, build up the run down system, and assist them back to health—happiness again.

Price 50c a box, 65 pills, at all drug counters.

Look for our trade mark a "Red Heart" on the package.

The T. Milburn Co., Limited, Toronto, Ont.

COBOURG

$7,000 Is Placed By Utilities In Victory Bonds

COBOURG, Feb. 18.—(ENS)—Cobourg Public Utilities will invest $7,000 in the present Victory Loan campaign it was decided at the regular meeting of the Commission.

Remanded For A Week

W. J. Bishop, formerly of Belleville, was remanded for a week when he appeared in police court yesterday on a remand from the week before. He was arrested by R.C.M.P. constables some time ago at Peterborough on a charge of possessing drugs.

Unable To Come

Due to a last-minute development in connection with his duties, Squadron Leader Sir Alexander Seaton, who was scheduled to address the Kinsmen Club anniversary dinner at Cobourg last night, was unable to be present.

He and Lady Seaton were to have been guests of the local Kinsmen club.

—BUY VICTORY BONDS—

War Chest Benefits

CAMPBELLFORD, Feb. 18 (ENS)—The Trent Valley Chapter I.O.D.E. added upwards of thirty dollars to their war chest as the result of a skating party sponsored in the local arena on Monday evening according to a report made by the treasurer, Miss Betty Adamson. Each of the 24 members assisted with the ticket selling campaign and the proceeds will be used to buy a new supply of wool, flannelette and other items which the girls will turn into much needed war time articles. The Regent, Miss Clara Lucy, voiced the appreciation of the Chapter for the generous support the event was given.

Plan Bingo Party

CAMPBELLFORD, Feb. 18 (ENS) Meeting at the home of Mrs. William Burgiss on Monday evening members of the Victory Club made arrangements to hold a bingo party which will be the latest of the series of undertakings sponsored by this busy group. The appointing of a convener (Mrs. D. J. McArthur) and other details of the affair formed the principal business item discussed at the meeting. The affair will be held February 28. It was revealed that steady progress is being made on the quota of helmets and scarves being made by the group, and it is expected a quilt will be completed for the next meeting.

—BUY VICTORY BONDS—

Loan Canvassers Report Great Response

CAMPBELLFORD, Feb. 18 (ENS)—Local Victory Loan headquarters down in Arthur Armour's office has been the scene of great activity since the opening of the second campaign on Monday and evidence of the enthusiam not only of the salesmen but of people in this vicinity as well is shown by the first day's score. Twelve per cent of the $197,000.00 quota given to Campbellford and Seymour had already been subscribed at the end of the first day and although the opening of the drive was accompanied by no fanfare Chairman Armour expressed the opinion that people here are well aware of the seriousness of the situation and are determined to make their dollars go all out for victory. He contended the outlook for oversubscribing the loan again was very favorable. The first war loan for this dictrict was over-subscribed by approximately $15,000.00 and as if to inspire an even greater effort this time the county committee raised the quota from $185,000. Canvassing in additoin to Mr. Armour are Messrs. F. C. Bonnycastle, J. P. Archer and R. N. Morrison.

Radium Worth $25,000 For Each Gram

PORT HOPE, Feb. 18—(ENS). — At the meeting on Monday night of the Canadian Club, in the Library Hall, it was the privilege of members and friends to hear an interesting address by Marcel L. Pochon of the Radium Refinery, one of the most important industries in Port Hope.

Mr. Pochon gave the early discovery of radium and told how in 1922 there was only one-half pound of radium in the world compared with two pounds at the present time. Up till 1930 the only pitchblende available was in the Belgian Congo.

The pitchblende was discovered in Northern Canada at Great Bear Lake by the La Bine brothers in 1930 after prospecting, exploring, and discouragement. Much of the credit goes to Gilbert La Bine for his perseverance as an explorer and to his brother Charles who looked after the financing of the exploit. At first there was great difficulty in getting the pitchblende out of this sub-Arctic wilderness. Mr. Pochon showed interesting slides of this country and the mine and the preparation of the ore for shipping.

Why Site Chosen.

Many persons have wondered why Port Hope was chosen as the refining plant for radium, and Mr. Pochon explained how it takes five tons of chemicals to refine one ton of pitchblende, and as many of these chemicals are obtained from a Tweed firm, this with water facilities in Port Hope seemed an ideal situation, so in 1932 the first radium was refined in Port Hope.

Samples of how radium is packed for shipping were then displayed. How it is extracted through different chemical processes, through dozens of huge vats, till it reaches the last room in basins or jugs, and as a final stage is packed in very minute platinum needles. It takes 33 chemicals to extract radium from pitchblende.

Before Mr. Pochon, owner of a radium refinery in France liquidated his factory and brought his entire equipment with him, joined the Port Hope Refinery, 45 chemicals were needed for this process. The platinum needle is then packed in a very heavy glass and then in a casing of heavy 2-inch lead and even through this heavy packing many instruments are susceptible to its great power.

The present supply of radium is practically all shipped to Britain to be used for war purposes. The standard price of radium is $25,000 a gram.

Mr. Pochon also showed what is known as a radium hound or detector, which is used to locate lost radium. As radium is mostly used for the treatment of cancer and skin disease, and in such small quantities, it is sometimes lost, but can always be found with one of these devices, of which there are several different kinds.

At the close of the most instructive address, Mrs. J. A. V. Fraser, president of the club, moved a vote of thanks to Mr. Pochon.

—BUY VICTORY BONDS—

Huge Bonfire Set On Friday

CAMPBELLFORD, Feb. 18 (ENS) In compliance with the request made by the publicity chairman of the National War Finance Committee, Mayor F. F. Long on Tuesday called a meeting of the local Ceremonials committee to arrange details of publicity to be carried out in connection with the Victory Loan campaign here. Though original plans called for a bonfire atop one of the hills surrounding the town, this idea was abandoned when the committee comprising Reeve Charles Calver, Councillors Fowlds and Mason went into the matter. It has now been decided to build a large bonfire near the Cenotaph on the river bank Friday evening at 8 o'clock. Here Mayor Long will act as chairman and Town Solicitor N. Alex McColl will take the oath to the gathering. If the weather is favorable it is planned to have school children take part in the ceremony to assist with the singing.

ORDER YOUR GARDEN SEEDS EARLY. A SERIOUS SHORTAGE EXISTS IN MANY VARIETIES

SUGAR TOMATO

12% to 14% Sugar Content

First of all Tomatoes to produce ripe Fruit

Think of it, a sweet tomato with many fruits exceeding 12% Sugar. Nothing like it ever before. Note the beauty and symmetry of the long racemes of fruit, often two feet in length. Smaller than regular tomatoes, but their superb sweetness and appearance make the Sugar Tomato the finest vegetable introduction in years. Bears enormously and is in a distinct class for dainty dishes, salads, sauces, juice, etc. Irresistible. Be first to have it. Order now. Pkt. of 100 seeds 15c; 2 pkts. 25c; ¼ oz. 65c (postpaid).

FREE — Our Big 1941 Seed and Nursery Book Better Than Ever

DOMINION SEED HOUSE Georgetown, Ontario

SAM'S CUT RATE

SPECIALS IN RUBBER FOOTWEAR

CHILDREN'S KNEE RUBBER BOOTS 1.15

First Quality Sizes from Children's 5's to Misses' 2's

LADIES' RUBBERS All Sizes and Heels 49c

MEN'S RUBBERS Plain Edge Red Sole and Rolled Edge 79c

BOYS' RUBBERS All Sizes 39c

Sam's Cut Rate

171 SIMCOE STREET

KLEENEX 200 TISSUES 13c 2 FOR 25c FOR COLDS, COSMETICS, FOR BABY

TAMBLYN

DISCLOSES HOW CANADIAN WOMEN SAVE SUGAR

Get KOTEX Pkg. 12 Napkins 25c 30's 59c — 48's 85c

The Sugar Board asked Mrs. Aitken to suggest ten ways to save sugar. Last Friday morning on the Tamblyn Drug Store broadcast, Mrs. Aitken asked you, the women of this country, how you keep within your government ration. Seven hundred and ninety-seven suggestions were received, which shows how truly interested you are. These suggestions have been summarized and are listed below. Since so many of you sent similar suggestions, we have given credit to those whose letters were first received. However, all your letters have been forwarded to the Dominion Government for use in preparing sugar-saving advertisements, and we are sure they will be appreciated. Sugar is of much greater value when used for cooking purposes than when used as a sweetening for beverages. Therefore, one-half your sugar ration, at least, should be saved for cooking. SUGAR SUBSTITUTES ARE—Corn Syrup, Honey, Molasses, Maple Syrup and Maple Sugar.

BAKING

Reduce sugar in all recipes from 1 cup to ⅔ cup. Instead of icing cakes, sprinkle batter before cooking with chopped nuts, cocoanut, chopped raisins. Bake crumb cakes and gingerbread (no icing necessary).
Bake rolls, yeast breads, biscuits, instead of cakes (only 15% as much sugar is required). For custards, puddings, muffins and fruit loaves, use sugar substitutes.

FRUIT

Soak prunes, figs and apricots overnight; cook slowly (no sugar required).
For grapefruit, use salt (grand flavor) or sugar substitute.
Add a pinch of salt to all fruits when cooking; requires less sugar.
For apple sauce, cook apples unpared, sieve, add half the quantity of sugar.
Cook all fruits till tender; add sugar (especially good for canning.)
Use left-over syrup from pickles for salad dressing; left-over syrup from fruit for puddings, sauces, desserts.

ON TABLE

Use glass sugar bowl (you can see the sugar go down).
Use saccharin for tea and coffee. Use small sugar spoon.
Measure sugar into cup before pouring tea or coffee. It dissolves immediately. Toronto alone wastes 500 lbs. sugar weekly with unstirred tea and coffee.
Use condensed milk for tea and coffee.
Use corn syrup or honey on cereals.

Suggestions and Bargains for the Balance of the Week

These Ideas Sent in by
Mrs. Olga Sheridan, Toronto
Mrs. A. T. Harshaw, Toronto
Mrs. A. Nield, Toronto
Mrs. J. R. Conneau, Toronto
Mrs. J. L. Cumberland, Toronto
N. L. Salkeld, Toronto
Blanche Batiste, Toronto
Mrs. D. Hazard, Toronto
Blanche E. Oram, Cooksville, Ont.
Mrs. Grace Hinde, Toronto
Mrs. Dufty, Queensville, Ont.
Mrs. H. W. Wideman, Markham, Ont.
Mrs. A. C. Reid, Westport, Ont.
Mrs. A. Samsum, Belmont, Ont.
Mrs. C. L. Ross, Toronto
Mrs. A. R. Sanderson, Whitby, Ont.
Mrs. A. Anderson, Hamilton, Ont.
Florence Newton, Orillia, Ont.
Mrs. A. Chrysler, Brantford, Ont.
Laura Matthews, Kitchener, Ont.
Mrs. F. Court, Hamilton, Ont.
Mrs. Clare Zeigler, Kitchener, Ont.
Louise A. Harvey, Guelph, Ont.
Mrs. A. E. Butler, Hamilton, Ont.

Kolynos Dental Cream 29c 47c

DR. WEST'S MIRACLE TUFT. Here's the Toothbrush WITHOUT BRISTLES. Made possible by invention of DUPONT EXTON. 50c. The New and Much Talked of Dr. West's. The Brush that doesn't shed, doesn't get soggy, cleans teeth Better. Purchase TWO—Send One Overseas

BRONCHIAL SYRUP For Relief of Obstinate Coughs and Bronchitis Reg. 50c 39c

These Ideas Sent in by
Mrs. G. Gough, Hamilton, Ont.
Mrs. J. Graham, Oshawa, Ont.
Mrs. D. E. Patterson, London, Ont.
Janet M. Armstrong, Hamilton
Mrs. W. J. Lawrence, Weston, Ont.
Miss A. Marshall, Oakville, Ont.
Olive J. Wood, Agincourt, Ont.
Mrs. J. A. Jerman, Markham, Ont.
Mrs. Henry Proud, Palermo, Ont.
Mrs. W. B. Spink, Islington, Ont.
Mrs. A. J. McWatters, Toronto
Mrs. L. Healy, Toronto
Winnifred Monk, Toronto
Mrs. Ida Harrison, Toronto
Mrs. Jos. Brownsberger, Stouffville, Ont.
R. S. Sellers, Agincourt, Ont.
Mrs. Wm. Watson, Edgeley, Ont.
Mrs. A. A. Hodgson, Lansing, Ont.
Mrs. Keith Johnson, Toronto
Mrs. Eunice Hart, Toronto
Mrs. S. E. Hoggarth, Toronto
Mrs. F. Turner, Toronto

Dental Needs

PEPSODENT TOOTH PASTE	.29, .45
PEPSODENT ANTISEPTIC	.29, .49, .89
DENTALINE TOOTH POWDER	.19
DENTALINE ANTISEPTIC	.33, .63
COLGATE TOOTH POWDER	.25, .40
FORHAN'S TOOTH PASTE	.29, .49
IPANA TOOTH PASTE	.29, .49
MACLEAN TOOTH PASTE	.29, .47
WERNET'S TOOTH POWDER	.27, .54, .89
COREGA	.29, .45, .79
POLIDENT	.39, .73
KLING	.34, .59
HYGEOL	.35, .60
LAVORIS	.27, .49, .93
LISTERINE TOOTH PASTE	.25, .40
LISTERINE ANTISEPTIC	.29, .49, .89
PEBECO TOOTH POWDER	.19, .29
SQUIBB TOOTH POWDER	.35, .47
SQUIBB ORAL PERBORATE	.45, .67
MILTON	.25, .47, .79, 1.39
ALLENBURYS TOOTH PASTE	.28
CALVERT TOOTH POWDER	.43, .67
GIBB'S DENTIFRICE	.19, .29
FASTEETH	.29, .49
DR. WEST'S VRAY	.50
HUTAX TOOTH PASTE	.29, .39

TAMPAX SPECIAL OFFER One 39c package of 10 Tampax FREE with the purchase of 3 packages for $1.17. FREE PACKAGE OF 10 TAMPAX. 40 Tampax, Regular or Super, for the price of 30.

Dorothy Gray SPECIAL
Salon Cold Cream—Reg. 2.50, for 1.15
Dry Skin Cleanser Cream—No. 683. Reg. 2.50, for 1.15
Liquifying Cleansing Cream—Reg. 2.50, for 1.15
Good only from Feb. 20 to 28

Special— CLASSIC CLEANSER CLEANS EASIER WORKS FASTER WON'T SCRATCH 2 Tins for 9c

Dr. Lyon's Tooth Powder 28c and 45c

PHILLIPS' MILK OF MAGNESIA TOOTHPASTE 29c—45c A special double-acting toothpaste that polishes teeth and neutralizes acidity

FREE $10,000 IN CASH PRIZES For CANADIANS only NEW OXYDOL 24c and 64c

Help Yourself to a Wide-Awake Complexion! Give your skin the benefits of pure, active oxygen. Try a month of tonic beauty pick-ups with DIOXOGEN CREAM for cleansing and skin toning 30c—60c—1.20

Liquid Dentifrice CUE 19c 33c — 49c

CANADIAN NASAL SPRAY For Head Colds, Sinus Pain and Nasal Congestion. Complete With Atomizer, 1.00 Refills, 50c

PERTUSSIN your cough 4 OZ. SIZE 59c

HOREHOUND CANDY Old Fashion Twist For Coughs and Colds 5c a Stick 6 for 25c

KLEEREX MEDIUM AND STRONG FOR CLEAR SKIN

Rectal Soreness Get Relief New Easy Way — Sit In Comfort. Don't neglect itchy raw broken spots around rectum. Few places are so liable to infection. A quick dependable reliever of rectal soreness is Pro-lar-mon Rectal. Brings soothing sense of comfort upon contact, forms protecting film over sore area, helps destroy infectious germs, aids Nature heal up raw, broken tissues. No oil — no grease to stain clothing. Sold on money back guarantee. Get this modern relief today...ask for PROLARMON RECTAL 1.25

Come on Canada BUY The New VICTORY BONDS

Tamblyn Castile Soap LARGE BAR Reg. 33c 29c

PHILLIPS' MILK of MAGNESIA Mildly Laxative For Children and Adults 39c 2 for 75c

FEENAMINT THE CHEWING GUM LAXATIVE 8's 19c 16's 33c 36's 69c 80's 1.29

LUCKY WRITING PADS Linen Finish—3 Sizes Special 9c 3 for 25c Envelopes to Match, 2 pkgs. for 11c

IT'S BRAND NEW! SPECIAL drene SHAMPOO with HAIR CONDITIONER added —for silkier... more manageable hair 15c-39c-67c-1.10

Vitamin Preparations

WATERBURY COMPOUND	.93
KEPLER MALT with Cod Liver Oil	.75, 1.25
SCOTT'S EMULSION	.59, .98
A. & H. HALIBORANGE	.85, 1.50, 2.75
A. & H. ABD CAPSULES 25's	1.00
100's	3.50
HALIBUT LIVER OIL CAPSULES 50's, Reg. .83, .69; 100's, Reg. 1.49	1.19
RUM, HONEY and Cod Liver Oil	.47, .79
VITAMIN B-1 TABLETS 100's, Reg. .63	.49
AYERST ALPHAMETTES	1.00, 1.85, 3.50
AYERST ALPHAMIN CAPSULES	2.25, 3.75
AYERST CALCIUM A 40's 1.10, 100's	2.00
SQUIBB ADEX TABLETS	1.00, 2.39
SQUIBB THIAMIN CHLORIDE TABLETS 1 mgm. 50's, .50, 1 mgm. 100's	.90
5 mgm. 50's	1.90
SQUIBB NAVITOL CAPSULES 100's	2.70
SQUIBB VIGRAN CAPSULES 25's	1.60
50's 3.00; 100's	5.50
P.D. ABDOL Caps. Improved with Vitamin C 25's 1.60; 50's 2.85; 100's	5.50
P.D. HALIVER OIL CAPS.	.50, .95, 1.55
P.D. COD LIVER OIL, 4 oz. .55, 16 oz.	1.15
P.D. NATOLA CAPSULES	.75, 1.25, 2.25
P.D. VITAMIN B EXTRACT, 4 oz.	1.25
P.D. IRRADOL A, 16 oz.	1.50
MEAD'S BREWER'S YEAST	.50, 1.00
MEAD'S 10-D COD LIVER OIL	.55, 1.70
ABBOTT'S PENTA-KAPS	1.60, 2.85, 5.50

AYERST COD LIVER OIL 55c-1.29. AYERST 10-D COD LIVER OIL 67c-1.69

CREAMS and LOTIONS
Cutex Hand Cream 43c
Double 79c
Jergens Lotion— 25c, 47c, 98c
Almond Cream Reg. 25c 18c—2 for 35c
Benzo Almond Cream. Reg. 25c 18c—2 for 35c
Hinds Cream Reg 85c 49c
Noxzema Cream Reg 25c 19c
& R Cold Cream— 29c, 55c, 98c
Tamblyn Cold Cream— Reg 39c 33c Reg 69c 59c

Auto Sponges Special Value 19c

BOVRIL CORDIAL Economical to Use 5-oz. Size 47c

TAMBLYN MALT EXTRACT with COD LIVER OIL An Excellent Tonic Builder 1 lb. 49c 2 lbs. 89c 4 lbs 1.59

JOHNSON'S BABY POWDER 28c-55c

Campana's ITALIAN BALM LOW PRICES 25c - 35c 49c - 97c

NCF Build Resistance AGAINST WINTER ILLS "NEO-CHEMICAL" FOOD TONIC

Household NEEDS
Princess Flakes, 2 for 29c
Lux 10c, 24c
Lux Toilet Soap, 2 for 13c
P & G Naphtha Soap— 2 for 11c
Woodbury Soap, 4 for 24c
Tamblyn Boracic and Cold Cream Soap, 3 for 25c
Palmolive Soap, 4 for 25c
Sani-flush 29c
Old English Wax— ½ lb. 28c, 1 lb. 49c, 2 lbs. 89c
British Floor Wax— 1 lb. 33c

PHONE 9901 Free Delivery Anywhere in the City 8.30 a.m. to 10 p.m. 339 GEORGE ST.

For QUICKER RELIEF from CHEST COLDS AND BRONCHITIS 75c-40c 50c BUCKLEY'S MIXTURE AND STAINLESS WHITE RUB

Enlargement SPECIAL to Size 4" x 6", Mounted in Attractive PATRICIAN FOLDER 39c—2 for 75c Colored 25c Extra Each

SQUIBB 10D Cod Liver Oil 67c-1.69. SQUIBB COD LIVER OIL 55c 1.10-1.97

The Examiner

The Peterborough Examiner published each evening by Peterborough Examiner Limited. Office Hunter and Water Streets, Peterborough, Ont. Subscription Rates: 18c per week in City of Peterborough delivered by carrier; $8.00 per year by mail to outside points.
Members Canadian Press, Audit Bureau of Circulation; Canadian Daily Newspaper Association; Empire Press Union; Ontario Provincial Dailies Association.
W. RUPERT DAVIES President; H. L. GARNER General Manager.
TELEPHONE 4641
Private Branch Exchange to All Departments.

WEDNESDAY, FEBRUARY 18, 1942

Canada's Economic Rise

A survey of business conditions in Canada makes clear that a great expansion has taken place in our economic activity. Exports have already nearly doubled since 1938, the last full year of peace. Then again, imports have more than doubled even though regulations were passed by the Government to conserve foreign exchange.

It would be expected, of course, that increased volumes of trade and commerce would flow both ways because of the big jump in war time production and also on account of the need of foreign markets for the materials and manufactured goods which the Dominion can supply. The gain in exports from 1939 to 1940 was about $250,000,000, but the rise was up to roughly $440,000,000 for 1941 over 1940. That is a remarkable climb on the business ladder.

Of particular significance, in some respects, is the striking advance made by agriculture in exports, the gain for 1941 being in the neighborhood of $100,000,000 over the previous year. Bacon, wheat and flour have been the principal factors in this increase, but there has been a gain also in exported eggs, fish, cattle, wood products and paper. A considerable part of this volume has gone toward helping to keep the tables of Great Britain supplied.

Prime Minister Churchill in his address to the world on Sunday discussed the serious problem the Old Land has of keeping the sea lanes open for all kinds of supplies from outside countries. This trans-ocean shipping has been carried on successfully despite the marauding U-boats and the war vessels of the Axis powers. Without the tremendous volumes that must regularly reach the millions of free Europe, the plight of the people there would be desperate.

Canadians may well appreciate what it means to their own trade, industry and finance to have British sea power keep the Atlantic and other life lines intact.

Time—Here And There

It is a singular coincidence that at a time when practically all North America has figuratively picked up all the clocks and watches on this Continent and shoved their hour hand ahead sixty minutes—just like that!—when this has been going on the very future of Greenwich, from which we derive our time and have derived it for some generations, is up for debate.

Of course the "daylight saving" or "war time" move in Canada and the United States doesn't alter the Mean Time of the Greenwich meridian, but what is happening does show that life is constantly subject to change. Even the Greenwich Observatory, an age-old fixture, may have to pick itself up and move to another site than that where it has been for long years. It is a startling proposal but there are innumerable things of a startling character brought about every now and then by the trends of civilization.

As far back as 1880 Greenwich Time was given legal status by a Bill passed in the English Parliament. Then in 1884 at an international conference, called in Washington by the State Department of the United States, it was agreed that the Greenwich meridian should be universally adopted as the prime or zone meridian from which all longitudes should be measured. It was also decided at that time to institute a system of standard or zone times by which the time used in any country should differ by an exact number of hours from Greenwich Mean Time. With few exceptions this has been adopted by countries in different parts of the world.

Even more important than this, perhaps, has been the way in which the Greenwich Observatory helps navigation. In fact this astronomical station was originally founded to make possible reliable lunar tables for shipping, so that longitude could be accurately determined by those out at sea.

The reason for the present consideration which is being given to the removal of the Greenwich plant, is due to smoke troubles. The celebrated Observatory erected back in the reign of Charles II., stands in a park along the Thames River and only about five miles southeast from London Bridge. With the extension of the great Metropolis and its increasing smoke volume the "light" hours have decreased noticeably and consequently there is a possibility that the buildings may be moved out to a more favorable rural site. The whole matter is still being pondered, though, and moves of this kind are not made in a hurry. So it may be sometime yet before the new site is decided upon. Meanwhile Greenwich goes on dictating the Standard Time, even though governments on this side of the water jump all timepieces forward an hour.

This Is Surprising

The statement made by Premier Hepburn that Dr. Allan Dafoe, of Callendar, famous for his skill in saving the lives of the Dionne quintuplets, has resigned from acting as their physician owing to discord, has caused a feeling of deep regret, to put it mildly. Particularly is this the case when it is officially stated that there has been an unpleasant condition of affairs for some time in which the desire of the Doctor to have the Quints learn English has been thwarted.

The facts when they all come out will cause the general public to ask why such strenuous objection should be raised by the father, as alleged, to having the girls speak the English tongue as well as French when the Province of Ontario as a whole has been like a fairy god-father to the little girls and when Dr. Dafoe has devoted several years now to their physical and moral welfare.

According to information given out by the Premier, an estate running to no less than $1,180,000 in bonds and gilt-edge securities has been created for the Quints from nothing at the time of their birth. To whom should go the credit for that favored financial position? citizens everywhere are asking. What would have happened to them had not Dr. Dafoe watched over them, directed everything about their diet and nursing care and generally been as attached to them as a father could be? He would not agree for instance to their being taken to the Chicago Fair sideshow and he served for sometime, indeed, until friction arose, on the board of guardians set up by the Ontario Government to administer their estate and protect the five girls in every way.

The Premier adds that he has written Mr. Dionne asking for an explanation as to his attitude of the matters that have come to a climax. Until that is received and presented to the Legislature, the public is somewhat in the dark except for what has been disclosed in newspaper reports. Nevertheless, what has thus far happened will be feelingly deplored not only because of the widespread esteem which has been earned by Dr. Dafoe but because of the remarkable revelation that these five lovely girls are to be made the subjects of bitterness and controversy because the English language in an English-speaking country is something they are forbidden to learn.

The Biggest Thriller Yet

New York in all peace time activities has an imagination of its own. Not infrequently quite original, if not fantastic, stories come from its mental harvest fields. But so far as we know they have all been harmless and quite entertaining. Now, though, reporters, news photographers, radio stars and fiction writers can sit back and be amused at a Nazi propaganda spreader. He has surpassed them all but he uses the grim background of war to build up his "thriller."

Hans Kreis says—and that name seems to sound something like German! —he was privileged to ride right into New York harbor in a Hun U-boat, get out with comrades and take a look at the turmoil of traffic and then see a 10,000-ton tanker set afire by torpedoes so that the whole cargo went up in flames and smoke. "'Twas a fantastic sight for us," according to the "whopper" that Berlin broadcasted about this spectacular adventure," and without doubt a terrifying sight for the Yankees."

There are quite a few people down in Gotham and vicinity—some six or seven millions of them—but on this particular occasion they all must have been sound asleep for not one of them, it is announced, saw any of the flames or heard any of the excitement. New Yorkers were never known to all be asleep at any one time. In fact thousands of them seem to think that Broadway and near-by streets just don't know what darkness and slumber mean. So how all the ace newspapermen there and an army of other news sleuths could miss a story of that magnitude is beyond the brain powers of several hundred million other people who live in more sparsely inhabitated regions of the world.

Come to think of it, though, Goebbels has probably held out an Iron Cross as a prize for the person who could develop a new and startling story to broadcast from the Berlin propaganda factory. Hans Kries, or whatever his real name may be, has apparently been tempted by the offer and has exceeded even first class American novelists with his invention. Anyway, New Yorkers will have a new joke to laugh at for a long time, and they will certainly enjoy it.

What Are We Doing?

Though facts and figures are given out through different media from time to time as to what Canada has done and is doing in war effort, people are still heard to say: "Why doesn't the Government get busy? We're not doing anything at all in this country." The truth is that a more foolish remark could scarcely be made.

According to information given to the House of Commons at Ottawa by Hon. J. L. Ralston, the strength of the Canadian army, navy and air force is now approximately 422,000. He is proposing to carry out a program which will increase this number to approximately 605,000. This year's addition, he states, will provide the maximum number of men who can be trained within the period of 1942 and in 1943 more will be trained.

When it is considered that there are roughly only eleven and a half million people in Canada this is a remarkable showing. It is a very high percentage indeed, and compares favorably with any country which is fighting the Axis powers. The figures as presented by the Minister of Defence may well be kept in mind. Canada is doing something much more than the prejudiced and uninformed realize.

NOTE AND COMMENT

Headline says: U.S. Applies Rubber Curb. What, we ask, has happened to the cement curbs. Why not apply them?

There is one thing about posterity. It often says much more good about a man after he is dead than his critics could find to say that was bad while he lived.

When some sleepy-eyed youngsters in the country have to get up these winter mornings and away to high and vocational schools, they must think there is a blackout every day.

Libyan Front Quiet, But British Dig In, says newspaper heading. What a change for the ear drums out there. They must be badly in need of specialist care by this time.

"It Can't Happen Here" has been a popular slogan. Meanwhile the U-boats of the Axis powers have sunk fifteen or more vessels off the Atlantic coast that belonged to the Allied nations or those countries friendly to them.

These sports writers have a "language" of their own which is very expressive even if not super-elegant. For instance: Leafs Almost Blow Duke to Rampageous Canucks or Bisons on Scoring Spree. Right off the griddle, too "them" punches!

The big automobile plants of the United States are said by a newspaper heading writer to be "turning their coats" since they are going into war production instead of manufacturing passenger cars. Well, they have the kind of coats you don't have to get dry cleaned, anyway.

AN ALLEGORY

The inhabitants of a greenwood fair
Saw, in mighty conflict, a Beast, a Bear;
A Lion, Eagle and Kangaroo
All mixed up in the melee, too.

An owl flew high, where he could see
The highest branch of the old oak tree
Where, in nests secure, for many a year
All the feathered folk had gathered
here.
Then he flew about, calling all his kin,
and shouted: "This fight is ours; get in
And destroy this Beast, for I plainly see
That he soon will spoil our beloved tree,
Already he's battered its oaken face
And left his mark on its mighty base."
But some jackdaws clamored: "Wait
and see—
Why worry about the rest of the tree?
If he comes too close to our highest limb
We very soon will fly at him.
We will fight for the branch whereon
we dwell,
But the rest of the tree can go to Hell!"
The owl disapproved of their blasphemy,
And utter lack of unity,
For the jackdaws could think of not a
thing
But which had the blackest, smoothest
wing,
Or which would sit in the shadiest spot,
And all that silly kind of rot.

Ambition, politics, creed and race,
We all agree have their proper place.
Nobody knows how this tale will end—
It's up to you, and to me, my friend,
Whether the Beast will reach the tree
Is all a question of Unity.

First Reporter Ever Assigned To Royal Navy

By Walter E. Schneider, in Editor and Publisher (New York).

LARRY ALLEN, the Associated Press war correspondent who broke British Admiralty tradition and became the first reporter regularly assigned to the Mediterranean Fleet, will be ready to go back to Alexandria in a month for more perilous assignments like the Galatea sinking—as soon as he learns to swim.

Down at Miami, "where the water is warm," Allen will spend most of his home furlough taking swimming lessons. When the Galatea went down December 16 Allen couldn't swim a stroke. But for an inflated life suit which kept him afloat 45 minutes, the Galatea disaster would have been the end of Larry Allen. And so, prepared for any eventuality, he's going back to see the war through with the Mediterranean Fleet, with which he travelled 100,000 miles in 18 months.

On orders of Kent Cooper, AP general manager, Allen went from Rome to Alexandria in May, 1940, when it became apparent that the first aggressive steps were to be taken in that sector by the British Navy.

At first Allen covered all three British services—Army, Navy, and the Royal Air Force—but immediately he began a campaign of pleading and begging with high ranking Mediterranean Fleet officers and the Admiralty for permission to go to sea on a warship. It hadn't been done before in this war or the last one, but after nine weeks of daily persistence by Allen he convinced the officers it would be to the British advantage to let the American people know what their Navy was doing.

◆ ◆ ◆

THE 33-year-old correspondent subsequently travelled on every type of combat unit in the fleet except a submarine. He made the first trip on a destroyer and afterwards saw virtually every engagement with the enemy in the Mediterranean, up to the sinking of the Galatea which nearly cost his life.

He was aboard the aircraft carrier Illustrious, which was bombed by 50 Nazi planes in January, 1941.

"I had seen so many killed and the Illustrious was listing heavily, like a wounded tiger," Allen recalled. "Big bombs were dropping like hailstone, the Nazi dive-bombers were droning like a chorus of madmen and every gun on the Illustrious was firing everything it had at them.

"After four hours of this I said my prayers. I didn't think I had a chance in the world of getting out of it alive. In those four hours the Illustrious suffered seven direct hits from 1,250-pound bombs. She was afire. I wondered how she kept afloat, and why the magazines didn't explode and blow us all to bits I never will know."

But despite her wounds, the Illustrious limped into port.

Allen did a lot more praying during the 45 minutes before he was picked up half-dead with other survivors of the Galatea.

"When I went down off the side and came up for the first time I thanked God for the little bit of air I had put into the life belt," Allen said. "Later, when my head was being banged between a life raft and the side of a rescue destroyer I thought I was a goner."

On the way back to Alexandria Allen was unconscious for 10 hours. Later, ill with pneumonia in a hospital, he borrowed a typewriter and wrote his story. He was beset by fears that he couldn't get the story out and that American editors would say "it was a good story three weeks ago."

Despite a fever of 103, the story counted most with Allen, not his health. Day and night from December 16 to January 9, he kept a fretful vigil at his bedside radio, fearing he would miss an Admiralty announcement of the Galatea's loss that was to release his copy immediately.

After more than three virtually sleepless weeks of listening to every news broadcast, the announcement came on January 9. Allen wondered whether his 2,000-word story had made the inside pages of the papers back home.

On January 10 Allen got the first inkling of how that epic personal narrative was played. Kent Cooper cabled him: "Heartiest congratulations on your thrilling story. Best yet. Smashing front pages. Entire staff proud. Affectionately, Kenper."

That cable broke the tension. "It was a hellish thing," Allen recalled, "to think that after going through such an experience the copy might not be used because it was too old. It made me feel good that American editors well realized that we boys who go over there are willing to break our necks to get out the news while it's still news. And I hope they understand that if we can't send a story out when it happens, no one feels sadder than the correspondent himself. I thought I would go mad waiting for Admiralty release of the Galatea story."

Another cable from his chief did much to cheer Allen during those fevered hours on an Alexandria hospital bed. Allen had lost his typewriter, clothing and money in the disaster and requested replacements. Mr. Cooper cabled back: "Everything okay so long as we didn't lose you."

◆ ◆ ◆

ALLEN made some 70 trips with fleet units. In battles he covered the action from the open bridge "There is no safe place on a warship when it is attacked," he explained "You hardly know where to go, but the bridge is the highest point. Barring a direct hit, if you flop flat on your tummy you will probably escape most of the bomb or shell splinters. And if your ship is hit by a torpedo, on the bridge you will probably be only severely shaken, except in a hit on the magazine. If you are below decks the chances are you will be killed."

No story is ever sent from the fleet. To break wireless silence would expose its position to the enemy, so all stories are filed upon arrival in Alexandria if the news involved is released by the Admiralty. Otherwise there is nothing to do but wait.

The uncertainty of the Admiralty's release is best illustrated by the "Barnham" story. Allen wrote in Alexandria November 25 his eye-witness account of how the battleship went down in five minutes. It was finally released January 29 in Alexandria and arrived by cable in the U.S only a few hours before he did.

Most of Allen's trips on men-o'-war lasted several days, but he went on some that kept him at sea for 10 days. On the average swing around the Mediterranean looking for enemy craft the fleet travelled 3,000 to 4,000 miles. Among the major engagements he covered, besides the Galatea, Illustrious and Barham stories, were the Battle of Crete, the bombardment of Tripoli, and the Battle of Cape Matapan. The trips are arranged by the fleet press officer in Alexandria sometimes on an hour's notice.

Allen created his own uniform for the fleet assignment. He wore one stripe until the Admiral, Sir A. B. Cunningham, laughingly explained that was for a sub-lieutenant. Straightaway the ship's officers dubbed Allen "Subby." Later Allen changed the insignia to three stripes, upon which Admiral Cunningham smilingly commented: "You earned them on the Illustrious." One officer asked Allen what the gold star he wore meant. "That," said Allen, "stands for U.S. line service. I'm shooting a line for Britain—a news line."

Usually Allen slept in the captain's or commander's cabin, for they were constantly on duty after leaving port. He dined with them, too, and several times was the Admiral's dinner guest on the flagship. He also ate frequently with the Rear Admiral.

ON THE ANXIOUS SEAT

—The Pittsburg Post-Gazette.

• Churchill Floors Critics

By KIRKE L. SIMPSON

WASHINGTON, Feb. 18 —(AP)— Prime Minister Churchill's dismissal of the Dover Strait episode as an "annoyance" which had compensating values for Britain clearly indicates his own conviction that neither that fiasco nor the fall of Singapore has seriously shaken his war leadership.

He conceded nothing to his Parliamentary or press critics except the formal inquiry into air force-Admiralty liaison failures which may have permitted escape of a trio of heavy Nazi warcraft, damaged but unsunk.

It was a characteristically bold Churchill approach to his home front problems. There is no more astute and experienced reader of the British mind. His move outflanked his critics. It also tended strongly to reassure all Britain's war associates that there is to be no break in the continuity of British leadership.

HUNT BATTLESHIPS ANEW

Even as he spoke Royal Air Force bombers were hunting anew in German harbors for the ships that escaped them in the strait. The Prime Minister found some additional satisfaction in the fact that bombs which miss them now will fall on German, not French heads. He was satisfied from his own inquiry that all three vessels were further damaged in their daring race and will not soon be fit for action.

The test of the Churchill theory that removal of those important Nazi naval units from Brest to Heligoland has eased rather than increased British peril in the Atlantic depends on why Hitler ordered the dash. If Mr. Churchill is right, it was because Hitler had no hope of ever using them effectively from Brest under a continual deluge of British bombs.

Four thousand tons of bombs were rained on them at Brest in ten months. Although their escape shows that high-altitude bombing against small targets is inefficient, the law of averages makes certain that some of those bombs fell true. German repair crews had to do their work over and over again.

STRAIN REMOVED

Hence Mr. Churchill argues that the Germans decided to take the ships out of Brest, thus sacrificing the strategic advantages of an operating base on the flank of British convoys in the Atlantic.

The presence of the ships at Brest had taxed British air and sea power to guard against attacks on those convoys. That strain has been removed by the Nazi flight and the Admiralty now can make somewhat better disposition of their naval forces in the Atlantic, as Mr. Churchill drew the picture for Parliament.

Nevertheless, the dash from Brest synchronized too closely with the dawning spring campaign season in all Europe and the Near and Middle East to escape the conclusion that it plays some part in Hitler's major strategy. Just what part it is to be neither London nor Washington can yet know. Mr. Churchill banked heavily, however, on his assurances to Parliament that before the considerable Nazi naval strength now massed in German harbors can be brought into action, new British and American construction will be available to deal with it.

———BUY VICTORY BONDS———

DE VALERA AND CASEMENT

THE controversy involving Eire is not over fortified naval bases but over air bases De Valera might turn over to England and the United States, Grattan O'Leary, Ottawa newspaperman, held in recalling highlights of a trip to England and Eire. From conversations with the Irish leader, the speaker divulged, he had learned that De Valera had pleaded with England and the United States for arms to protect Eire against the German air raids which would follow permission to use the Irish bases. "Sir John Dill, chief of the British general staff, agreed with De Valera, but both England and the United States were fearful, at the time, that any armament they could provide would fall into the hands of the I.R.A.," Mr. O'Leary declared.

At that time, he added, Eire had neither anti-aircraft guns nor mechanized equipment only four obsolete planes, and 50,000 soldiers equipped with obsolete guns. Presently, however, a commission of 15 English and 15 Irish officers are preparing the way for providing Eire with war materials. "From his conversation with me, I became fully convinced that De Valera is not pro-German and, certainly, not anti-British," Mr. O'Leary stressed amid loud applause. "Realising the question of national unity in Canada and the similar problem which existed until recently in the United States, we should be slow in criticizing the conduct of Eire and of De Valera.—Montreal Gazette.

———BUY VICTORY BONDS———

GETTING LAZY

They are going to cut the frills off men's shirts as a war measure. Now where are the frills on men's shirts? If they would only cut the collars off, it might save the bother of putting a knot in a tie.—Vancouver Province.

Hard To Believe How Time Flies

FEBRUARY 18

1912 The firm of J. J. Turner and Sons have received an order for 200 military tents from the Department Militia.

Rev. A. J. Brace, son of Rev. A. H. Brace, formerly of Park Street Baptist Church is leaving for China to do missionary work.

Eggs dropped below 30 cents a dozen on the market here today. Butter also slumped to 28 cents a pound.

The Farmers' Institutes of East and West Peterborough and of Durham will hold an excursion to the Ontario Agriculture College and the executives meet here to make the arrangements.

Henri Bernstein's famous play "The Thief" is to be seen at the Grand shortly.

1922 The majority of the members of council announce they favor a salary cut for city employees.

Thos. Barrie has been elected first vice-president of the Furriers and Hatters' section of the Retail Merchants' Association.

A local man is sentenced to a month in jail for obtaining relief under false pretences.

The thermometer climbed to 43 degrees above zero today, a jump of 63 degrees in 24 hours.

Belleville High School basketball team defeats the local Collegiate squad 34 to 18, taking the round 77 to 32.

1932 A committee of seven members of the House of Commons has been appointed to investigate allegations made by Hon. G. N Gordon.

Norwood citizens are to be asked to vote on a bylaw fixing the assessment of the box factory in the village.

Parks committee has set its estimates for the year at $4,500. Expenditures last year amounted to $7,293.

Peterborough Y.M.C.A. team defeats Lindsay 28 to 23 in an O.A.B.A. intermediate game

Ira D. Moore's Peterborough rink wins the Neil Cup defeating Wellman's Hastings rink in the final round.

IN WAR TIME

1917 Chancellor McCrimmon of McMaster University addresses a recruiting meeting in the Grand Opera House, crowded for the occasion.

The Empire theatre has new war pictures showing British tanks in action.

A government report says that Peterborough's net debenture debt of $73.94 per head is the second lowest in the country.

A memorial to the memory of Rev T. J. and Mrs. Mansell is unveiled at Trinity Methodist Church.

The Peterborough Automobile Association hopes to have a membership of 200 this year.

A Bible Message For Today . . .

And forgive us our debts as we forgive our debtors.—Matt. vi: 12.

◆ ◆ ◆

Bless them that curse you, and pray for them which despitefully use you ....And as ye would that men should do to you, do ye also to them likewise. For if ye love them which love you, what thank have ye? for sinners also love those that love them....

But love ye your enemies, and do good, and lend, hoping for nothing again; and your reward will be great and ye shall be the children of the Highest: for he is kind unto the unthankful and to the evil. Be ye therefore merciful, as your father also is merciful.—Luke vi: 28, 31, 32, 35, 36.

◆ ◆ ◆

Beloved, let us love one another: for love is of God; and every one that loveth is born of God and knoweth God. He that loveth not knoweth not God; for God is love.—I John iv: 1. 8.

1882 • Modern for Sixty Years • 1942

ON THE ALERT . . .

In this world of swiftly moving events your executor and trustee must be on the alert. This trust company is a permanent organization with experienced officers able to give your estate from day to day and month to month the continuing attention and protection which is so necessary. Appoint this Corporation your executor.

THE TORONTO GENERAL TRUSTS CORPORATION

Head Office: 253 Bay Street, Toronto

Girls' Garden Brigade To Be Formed

MILLBROOK, Feb. 18—(ENS).—The February meeting of the Women's Institute was held at the home of the president, Mrs. E. C. Richards, on Saturday.

Included in the correspondence were letters of thanks from local boys overseas for W.I. Christmas boxes, those heard from being Harry and Bruce Freelove, William Kerr, B. L. Richards, and Gordon Challice. A letter relative to forming a "Girls' Garden Brigade," to help raise the food needed for Britain, and for home consumption, in the war years, was received from E. A. Summers, agricultural representative for Durham, the ages being 12 to 26, with judging of garden plots at the end of the summer and simple cash prizes. The Institute was asked to interest girls in this important project, names to be in by February 21; seeds will be sold to members at 75 cents a package, and hannd-cultivated and horse-cultivated plots may both be chosen.

There was another letter on this subject from Mary A. Clarke, provincial secretary, and application cards for girls who may be interested. The secretary of the Red Cross branch at Millbrook, Miss B. M. Turner, wrote to thank the Institute for its latest donation of $20, "which will be used to purchase material, which, in turn, when made up into garments has a value of $60." This was the second $20 donation of the branch, and Mrs Hilton reported $1.76 in the Red Cross fund, to which would be added the collection taken on Saturday.

A letter from Mrs. M. Duke, telling in detail for subscriptions from all branches to the W. I. Central Fund for war purposes, was also read, the total amount received to date being $7,961.29; Millbrook, in common with a number of other smaller institutes, sent a donation fo $5. Owing to illness in the home the treasurer, Mrs. Melville Ball, was not present, but a report from the last dance sponsored by the Institute on February 5, showed total receipts of $33.25; this will not cover expenses, and it was decided to approach the municipal council with a view to having a lower rate for the Town Hall, since the object was to raise money for war work.

Mrs. Richards read an editorial from a recent issue of The Peterborough Examiner: "Home Makers, Nation Builders," in which the Women's Institutes were highly commended for their widely-vazied program of constructive activities. The subject of "Education" was taken up by Mrs. Edmund Ball, convener of the standing committee on that theme, the talk centring largely on how the members, adult and home-makers, who are daily, consciously or unconsciously, receiving education in the sometimes harsh school of Experience, may "live to learn and what to learn."

The matter of individual choice was emphasized, also the value of education. No enemy can take from us that which we learn; at home education is a friend; abroad, an introduction; in solitude, a comfort; in society, an ornament. With-better than unreasoning savages. The real purpose is to train the mind in the use of its own powers; the uninstructed mind is like the unpolished diamond." Any scheme of education which does not include the moral and spiritual, as well as the intellectual, just isn't an education at all; and life fellowship with Jesus Christ is the ony school where, from the Eternal Teacher, we may learn the science of heavenly things."

The March meeting will be at Mrs. Ball's home, with the convener of the standing committee on Legislation in charge of the program. The National Anthem closed the meeting.

Will Be Promoted

Pte. Joseph L. Lockard, shown ABOVE at his radio station, 20-year-old Williamsport, Pa., soldier, who has been identified as the soldier mentioned in the Roberts report as detecting the presence of Japanese planes Dec. 7, before they attacked Pearl Harbor. He had stayed at his listening post overtime to practice with the listening device, and if his warning had been heeded, the tragedy of the raid might have been averted. He will be decorated and promoted for his initiative.

Havelock News

L.-Cpl. Hiram Revoir, Kingston, attending the funeral of his mother-in-law, Mrs. John McArthur.

Mr. Arthur Fennell, Toronto University Registrar, visited at the home of Mr. and Mrs. Edward Fennell.

Messrs. Bill Hubble, Steven Deline, Ted Yeo and Wallace Buchanan, Toronto, are visiting at their respective homes here.

Mrs. Ernest Leeson spent the week-end with her daughter, Miss Reta Leeson, Ottawa.

Miss Muriel Quinn, Peterborough, spent the week-end with her parents, Capt. and Mrs. T. W. Quinn.

The many friends of Miss Edith Roberts, teaching at Scarboro, regret to learn that she is confined to bed through illness, and wish her a speedy recovery.

AC2 Jim Covert, Trenton, spent the week-end at his parents' home here.

On Saturday afternoon the Keene Trail Rangers visited the local Trail Rangers, and enjoyed some real opposition in a friendly game of hockey, which resulted in a tie, 2-all. Angus McMullen scored the first goal for Havelock, with an assist from Bob Jack, while Ray Brensell notched the second goal. The Keene boys extended an invitation to the local chaps for a return visit at an early date.

RESCUING TOWS

LONDON—(CP). — British and Netherland rescue tugs have towed more than 1,500,000 tons of damaged merchant shipping to safety since the war started, Admiral Sir Gerald Dickens announced.

YOU CAN BUY *Your* VICTORY BONDS in monthly instalments

THE "WEAPONS OF VICTORY" must be bought NOW! The need for your dollars is urgent.

YOU don't need to be told WHY! ALL YOU want to know is HOW you can help!

Here is one of the simplest, most effective methods, arranged for your convenience.

You can buy YOUR Victory Bonds on the monthly instalment plan. For every $100 Bond:—

$10.00 *Down*
$15.00 *April 15th*
$15.00 *May 15th*
$20.00 *June 15th*
$20.00 *July 15th*
$20.82 *August 15th**

*Includes accrued interest

Simply instruct the salesman who calls on you, or direct your bank, *that you wish to invest a certain amount on the instalment plan.* You can pay each month—or you can authorize your employer to start a regular payroll-savings plan for you—or your bank or trust company can deduct it from your balance.

It's simple—it's easy—but effective. Buy all you can at the moment. But in addition revise your family budget now and invest by this instalment plan all you can save during the next few months.

REMEMBER

—every Victory Bond you buy brings you a reasonable and sure income. You cash the interest coupons every six months. All money invested in Victory Bonds will be repaid in full.

SECOND VICTORY LOAN HEADQUARTERS
159 Hunter Street West. Dial 5774

Come on Canada

BUY The New VICTORY BONDS

National War Finance Committee, Ottawa, Canada

A3

CAPITAL CITY'S FLYERS PLAY TO A TIE

Krauts Welcomed By R.C.A.F. Flyers

Three new aircraftmen, class 2, who are pretty fair hockey players, are welcomed into the Royal Canadian Air Force by Bill Touhey, coach of the R. C. A. F. Flyers Hockey Club. The three grinning recruits are, LEFT to RIGHT, Radio Mechanic Bobby Bauer, Physical Training Instructor Milt Schmidt and Clerk Accountant Woody Dumart. The three, better known to sport fans as the famous Kraut line of the Boston Bruins of the National Hockey League, reported for duty with the R.C.A.F. at Ottawa and were fitted out with uniforms.

Kraut Line Adds Punch To Ottawa Team

OTTAWA, Feb. 18 — (CP). — The Capital city's Royal Canadian Air Force Flyers, bolstered by acquisition of Boston Bruins' famous Kraut line to-day stood out more prominently than ever as contenders for the Allan Cup.

And by their 5-5 exhibition tie last night with the National Hockey League Bruins—a feat in which the Krauts played no mean part—they likely bettered the chances too, of a post-season clash between the Allan Cup winners and N.H.L. titlists for Air Force charity.

Bobby Bauer, Milt Schmidt, and Woody Dumart, who practised with Flyers for the first time only last Sunday after their enlistment and consequent reinstatement as amateurs, provided the spark their new team needed to compete with the Bruins' extra speed.

That was the verdict of 7,604 fans who paid an undisclosed sum into the Air Force Benevolence Fund last night to watch the city senior leaguers come from behind to tie the visitors in regulation time.

Approximately, the tying goal was fired in the last 32 seconds of play by Centre Schmidt of the Krauts.

Schmidt led the Ottawa scorers with two goals, while Allison (Pickles) MacNichol, Al Campbell, and Mike Miller got one apiece. Jack McGill and Eddie Wiseman split four counters for Boston, Lloyd Gronsdal getting the other one.

It was Art Ross, Bruins' veteran manager, who first advanced the idea for a hockey "World Series."

Ross hinges his proposition on the thesis that Air Force Flyers, bolstered by the transplanted Kraut line, are going to win the Allan Cup.

That formality disposed of Flyers would challenge the Stanley Cup champions to a best-of-three series for the world's championship. Gate receipts would be turned over to the Benevolence Fund.

Indians Trounce Barons By 3 to 2

SPRINGFIELD, Mass., Feb. 18 — (AP). — Springfield Indians gained their fourth victory out of five starts against Cleveland Barons by a 3-2 margin last night in a hard-fought American Hockey League game. The other in that series ended in a tie.

Owner Eddie Shore's victorious forces scored in each of the three periods, but twice they prevailed while the Barons were playing short-handed. The Barons did not score until after Gus Marker had decided the game during the sixth minute of third period play.

While trailing 3-0, the Barons threw five forwards into action but the Indians held them under a firm check during the last seven minutes of play.

Thurier, assisted by Kelly and O'Flaherty tallied the lone Springfield goal in the first period with Kelly getting the second one in the next stanza, helped by O'Flaherty and Thurier.

In the final session McPherson and Dill assisted Marker in collecting the third goal for the winners, while Adolph, supported by Deacon and Giroux, and Cunningham, assisted by Desilets, tallied the two Cleveland goals.

N.H.L. Leaders

By The Canadian Press

Standing—Rangers, won 24, lost 13, tied 1, points 49.

Points—Hextall, 21 goals, 24 assists, 45 points.

Goals—Patrick, Rangers, 23.

Assists—Watson, Rangers, 30.

Penalties — Egan, Americans, 78 minutes.

Shutouts—Broda, Toronto, 6.

Fred Martin Tops With 255 Average

J. Frost, Royal York....	54	220
W. Firth, Freeman's	51	220
E. Kearns, Huffman's ..	45	220
W. Martin, Jay's	36	220
W. Milliken, Hufman's...	51	219
T. Martin, Jay's	42	219
M. Caccavella, Big Five.	51	216
E. Johnston, Capitols...	45	215
F. Worsencroft, Capitols	45	215
C. Clarke, Huffman's....	39	213
W. Crary, Royal York..	33	211
H. Freeman, Freeman's..	45	211
H. Mowry, Outlaws.....	44	211
C. Collins, Outlaws	39	211
G. Dodson, Old Timers..	54	210
L. McIntosh, Huffman....	51	210
J. Wade, Outlaws	50	208
K. Shadgett, Big Five..	41	208
M. Duffus, Old Timers..	54	207
W. Stanbury, Freeman's	54	206
T. McPhate, Huffman's..	48	206
F. Scates, Big Five......	54	205
W. Burford, Dunn's......	53	205
G. Whatley, Outlaws....	34	205
J. Platt, Dunn's	54	204
J. Barnes, Royal York ..	23	204
W. Pallant, Quakers	26	203
T. Bagnall, Old Timers..	54	202
I. Hanes Huffman's	33	202
K. Smylie, Royal York..	42	201
O. Perdue, Quakers......	52	198
M. Holt, Royal York...	29	197
V. Fitzgerald, Big Five..	48	196
F. Shine, Quakers......	39	196
G. Gainey, Quakers....	34	195
H. Worton, Big Five....	19	194

—BUY VICTORY BONDS—

The following averages released by Secretary Frank Wood show Fred Martin of Jay's team still ahead in the Men's City 5-Pin Bowling League with a 255 mark for 54 games bowled to date. Tom Curvin of the Big Five is in second place with 247 and Tommy Miller, another member of Jay's, is third with 242. The figures show fifty-one bowlers falling hardwood at a 200 or better clip—eleven of them in the select circle of above 230.

Tom Curvin hold the season's high three for the league, 962, and 'Buck' Guerin of the Quaker Oats team the high single of 400.

	Games	Avg.
F. Martin, Jay's	54	255
T. Curvin, Big Five	48	247
T. Miller, Jay's	39	242
E. White, Capitols	54	239
J. Playford, Jay's	54	238
D. Abraham, Outlaws ..	50	238
B. McCarrell, Dunn's ..	54	236
G. Gimblett, Old Timers	54	235
A. Mattucci, Dun's	54	235
F. Wood, Outlaws	53	235
W. Weese, Jay's	45	234
B. Goodson, Capitols ...	39	227
L. Martyn, Freeman's ..	50	226
V. Anthony, Royal York	54	225
A. Guerin, Quakers	47	225
W. Harris, Capitols......	51	224
V. Rose, Freeman's	54	223
H. Fisher, Quakers......	47	223
G. Robertson, Capitols..	39	223
N. Routley, Old Timers..	53	221
G. Walton, Dun's	54	220

—BUY VICTORY BONDS—

Should Flyers Become Allan Cup Winners Ross Suggests Game With Stanley Cup Six

OTTAWA, Feb. 18 — (CP). — If the Royal Canadian Air Force Flyers of Ottawa turn out to be Allan Cup winners this year, Manager Art Ross of Boston Bruins would like to see the Flyers tangle with the 1942 Stanley Cup winners in the interest of war charity.

He put forward this suggestion on Tuesday at a luncheon attended by R.C.A.F. officials and hockey players from the Bruins and R.C.A.F. Flyers.

"I know that half your team is the greatest in the world," he said, referring to Flyers' newest acquisition, Milt Schmidt, Bobby Bauer, and Woody Dumart, formerly with Boston Bruins. "If the rest is nearly as good I can guarantee you should win the Allan Cup."

Ross said his proposal was that if Flyers win the senior amateur hockey championship they should challenge the Stanley Cup champions to a best-of-five series for the world hockey championship.

"With payment of a minimum rental charged and other minor expenditures, the entire gate receipts would go to the Air Force Benevolence Fund," Ross told the luncheon meeting.

"I know we (Bruins) would be glad to play such a game, and I hope I can speak for the other teams who have a chance to win the Stanley Cup," he said.

—BUY VICTORY BONDS—

3—BARBERS—3

BOB, formerly working at George and Brock, Now with RAY BACON, across from A. & P. 162 Charlotte

STRANGERS

Make This Your Family Shop. Excellent Service.

Last Night's Stars

By The Canadian Press

Buddy O'Connor, Canadiens, tallied overtime goal which defeated leading New York Rangers, 2-1.

Alex Shibicky, Rangers, whose marker saved his team from shutout.

HOCKEY!

O.H.A. SENIOR "B" GROUP PLAYOFFS

Whitby vs. Petes

BROCK STREET ARENA

Tonight at 8.30

Reserved Seats, 75c; Ladies West Side, 50c; Gentlemen, West Side, 60c; East Side, 50c; Children, 25c; Soldiers, 25c.

Reserved Seat Tickets must be picked up by 7 p.m. night of game

Remember When—

By The Canadian Press)

James J. Corbett, former heavyweight boxing king, died at his New York home nine years ago today. Corbett stunned the sports world Sept. 7, 1892, when he knocked out the great John L. Sullivan in 21 rounds in the first heavyweight battle under Marquess of Queensbury rules.

SPORTS — DAY BY DAY

By FRED D. CRAIG

The drop in temperature has come just in time to ensure the only thing needed to make tonight's battle between Whitby Palm Billiards and the Peterborough Soldiers the hockey gem of the season, namely a lightning fast sheet of ice. A capacity crowd will see the two rivals hook up in the first game of a best three-of-five series to decide the group championship. The reserved seat plan was cleaned out this afternoon and the outlook is that the biggest standing room attendance of the current campaign will be recorded tonight. That of course is only natural. Playoff time is here and everybody wants to see a playoff battle. Especially of course one between two teams who play a fast wide-open brand of hockey. Whitby and the Petes are fast-skating outfits who turn on the heat early and keep it on all the way round the track. Tonight both should be flying on a perfect cushion in an effort to get the drop on the opposition in the opening game of what should prove a memorable series between two powerful and well-matched squads.

* * * * * *

Naturally Whitby would have liked to have postponed this game for three of their Oshawa stars, Cooper, Covert and Barnes are members of the Peoples team of the Toronto major loop and that team is billed to play tonight. Whether the three will journey to Toronto or come here has not been announced but we have a hunch that when the Palm Billiard outfit skates out for its preliminary work tonight, Messrs. Cooper, Covert and Barnes will be in the lineup. Last week when the Whitby team had to face a similar situation Covert elected to play in Belleville and the other pair made the Toronto pilgrimage. Tonight we fancy they will all be here and Whitby will have every gun in the battery unlimbered and ready to shoot at the Petes. In any event the Ontario county representatives will be doughty opposition with Durling and Gamble added to the squad since it last played here and with plenty of reserve strength to fill any gap. Coach Hamel will make a big bid for this opening game for a victory would leave Palm Billiards in the nice position of having two of the next three games in the series on their own ice and with only two more wins needed to give them the group championship.

* * * * * *

On the season's record the Petes should be favorites to win tonight. They won the opening game in Whitby 7 to 1 but at that stage the losers were without their Oshawa reinforcements. Then Whitby came here with Covert, Cooper and Dafoe as their ace line and were beaten 18 to 4. In the third game of the series played on Whitby ice the Ontario county team was at full strength and the Petes were playing their third away-from-home game of the week. The Ellis-Scates crowd led by 3 to 2 going into the last period but Whitby tied it up in the third and a goal by Doc Dafoe in the overtime salted the game away for Palm Billiards. On their last appearance here the Whitby crew had Doug Maundrell in harness but the other Oshawa stars were missing. In spite of that fact however, the Hamel-coached team gave the Petes quite a battle before succumbing 3 to 1. So there is the season's record. The Petes have won three out of four games from Whitby and have outscored them 26 to 10. But as we said last night the dope can be tossed into the ashcan. A new series starts tonight and the championship depends upon what the teams do in this round. The Petes have what it takes to turn the trick and if they hit their usual stride tonight should open the series with a win. But it will be a honey of a battle and every fan in the district will want to see it. The game will get under way at 8.30 sharp.

* * * * * *

A Basketball Marathon

Those who like their basketball in large doses should get a treat at the Collegiate gymnasium this week-end when under the auspices of the Girls' Athletic Association of the Collegiate and Vocational School a big basketball tournament will be staged. Participants will be senior and junior girls teams from the Bowmanville, Cobourg, Port Hope, Lindsay and Peterborough Collegiates. The cage marathon will start on Friday evening and continue on Saturday morning and afternoon until the winners in both sections have been decided. This is something new in basketball around Peterborough and the competition in both divisions with so many teams playing should be decidedly hot, with plenty of color for the fans. The proceeds from the tournament will be turned over to the Collegiate's mobile kitchen fund and with such a worthy object to be helped and such an interesting basketball program arranged there should be liberal patronage for the event. The girls will operate a booth during the tourney and it, too, should have many customers. It is all good clean fun for a cause that is decidedly worthy of all the help it can be given.

* * * * * *

In the midst of the excitement over tonight's Whitby-Peterborough playoff game it is but right that we should pause for a moment and sigh over the fate of the Belleville club, an outfit that has won more championships in October and November than any team in Ontario hockey history but that usually turns up missing in mid-February. Last fall the Belleville management made a real bid for a championship outfit. Players were moving in and out of Belleville, from all over the map as the talent scouts looked them over and eventually some seven or eight selects were chosen and with Mike Rodden named as coach the Reliance fans settled back to watch their new battle array gallop through the group race. However, the going proved decidedly tough and the Belleville ship hit heavy weather. And so reinforcements turned up in the person of Military Replacement Johnny Hamilton. But Johnny did not quite fill the gap and once more the Kingston pond was raided and three more auxiliaries in Martin, White and Grisdale were added to the lineup. And even that Combine-Queen's delegation could not turn the trick and Reliance are through. Their experience has probably been Tobe White, Bun White, Dud White and bled white.

* * * * * *

Rangers Skid Again

Those skidding New York Rangers haven't found their chains yet. Last night Lester Patrick's team dropped their fourth straight game when Canadiens defeated them 2 to 1 in an overtime game at New York. As a result the New Yorkers while still in first place are tottering on the top shelf for they have played a game more than the Bruins and two more than the Leafs. Last night's game certainly did not do the Rangers any good but it was a lot of help to Dick Irvin's Canadiens in their battle for a playoff berth. The victory was won by the former Montreal amateur razzle-dozzle line of Morin, Heffernan and O'Connor, the latter getting the winning marker 30 seconds after the overtime started. The trio have been playing great hockey for the Frenchmen and have proved a theory that this column has long maintained that the pro clubs would have better results in picking up complete lines from strong amateur organizations than by grabbing off stars and then having to wield them into a line afterward.

* * * * * *

Sporting Chili Con Carne: Biggest crowd of the year will see Whitby and the Petes battle tonight....Second game in the series will be at Whitby on Friday night....Shag Park played on two winning teams last night; for Navy who defeated St. Michael's College and for Tip Tops who beat the touring colored Chain Gang....Lew Jenkins seems to have been doing all the catching in his bout with Marty Servo last night. It was the worst licking the former lightweight champion had ever taken.... Ray Best's Peterborough rink defeated T. E. Hawkins, Royal Canadians, 12 to 10 in the first round of the Seagram Trophy event at the Toronto bonspiel yesterday....Flash Hollett is again proving he is one of the handiest men in hockey. They are going to move him up to centre the third line on the Bruins....He has played every position but goal for the Bruins and has looked good everywhere he has been placed....The leading turf question is what has happened to Alsab? We wouldn't know.

FLYING IN ALASKA

There are over 150 airfields in Alaska and passenger miles flown reach 8,000,000 annually.

Additional Sport Pages 7, 13

GRAFTON & CO. LTD.
ESTABLISHED 1851

Men - Here's your big chance to save at Grafton's - - -

PANT SALE

Here is a grand array of hundreds of odd trousers for work or dress wear. All are well made, of durable cottonade, cotton worsteds, English tweeds and serges. You will be able to find your size and style here at a great saving.

Outstanding Values In Men's Trousers

Sturdy Cottonade Work Pants 1.98

Dark Serviceable patterns, with belt loops, cuff bottoms and strong deep pockets in sizes 30 to 44.

Cotton Worsted Work Pants 2.98

A better quality cotton Work Pant, fully cut for the man who wants a strong and long wearing pant—has cuff bottoms, belt loops—all in dark patterns. Sizes 30 to 44.

English Tweed Pants 3.98

A dressy but long wearing English tweed pant—roomy and comfortable. Serviceable patterns—belt loops and cuff bottoms. Sizes 30 to 44.

Fancy Tweed Pants 5.00

The permanent crease pleated waist is featured on these pants and are shown in shades of green, blue and brown. Just the thing to contrast with that odd coat or windbreaker. Some worsteds in this price range. Sizes 30 to 42.

Worsted and Serge Pants 6.00 UP

Come in and see our fine assortment of worsted and serge trousers. A pant to suit every taste. Pleated or plain waists. Shades of blue, grey, green, blue green and brown. All sizes.

GRAFTON & CO. LIMITED

SIX RINKS REMAIN UNBEATEN IN THE ONTARIO CURLING BONSPIEL

Hudson Rink Defeats Bert Hall Four

TORONTO, Feb. 18 — (CP). — Contestant in the 18th annual bonspiel of the Ontario Curling Association today faced one of the heaviest draws of the bonspiel, with a possible four games for winners in early contests. Five draws are scheduled to make up for the night off last night, when curlers of the 'spiel's 104 entries attended the associations banquet.

Nate Cornwall of Detroit, L. G. Amsden of Toronto, and Alexander Logan of Parry Sound were awarded life memberships in the O.C.A. at the banquet. Mr. Logan was not able to be in Toronto for the presentation.

One of the features of yesterday's play was the 12-10 victory by Dr. Lou Hudson's Timmins rink over the favored Kitchener quartet skipped by Bert Hall. By a special ruling of the bonspiel committee, Dr. Hudson was allowed to recruit A. Hill, a former Timmins resident, to curl in place of Dr. Henry Hudson, who was wounded on his right hip by a bullet while playing at the Royal Canadian Club Monday night. Police investigation has not disclosed who, if anyone, fired the shot or if a stray bullet exploded when dropped to the ice from someone's pocket. Dr. Hudson is in hospital in condition described as good.

The Timmins rink bowed 13-10 to Dr. C. Brereton's Toronto Granites later in the day.

Six rinks entered play today unbeaten in the 'spiel, with four wins each. They are skipped by: Dr. F. T. Knight, Toronto Royal Canadiens; Walter Cowan and Earl Green, Toronto High Park; James Howard, Fergus; George Parr, Brampton; and Dr. S. T. White, Orangeville.

The bonspiel will continue through Saturday.

—BUY VICTORY BONDS—

Hockey's Big Seven

By The Canadian Press

Leading positions in the National Hockey League scoring race went unchanged following last night's game between New York Rangers and Canadiens. The Rangers trio of Bryan Hextall, Phil Watson and Lynn Patrick remain in the first three places, with totals of 45, 43 and 41 points respectively.

Chicago's Bill Thoms holds down fourth place with 38 points, while Gordie Drillon, Toronto, and Don Grosso, Detroit, are tied in fifth position with 36 points apiece. A triple tie for the next berth exists between the Boston linemates, Milt Schmidt and Bobby Bauer, now in the Royal Canadian Air Force, and Syd Abel of Detroit. All have 35 points.

DANCE TO
Russ Creighton
AND HIS VARIETY BAND
At
The Legion Hall
PETERBOROUGH
Thurs., Feb. 19
Admission: Gents 50c, Ladies 35c
DON'T MISS THE FUN

MUSIC AND GIFTS
RECORDS
GUITARS
Phone 9496
SULLIVAN'S
WOOLS
OPP. LOBLAW'S
179 CHARLOTTE ST.

Don't just do your bit—Do your share!
Buy THE NEW VICTORY BONDS
YOUR ENTERTAINMENT HELPS TO BUY BONDS FOR VICTORY!
THIS WEEK
(FEBRUARY 16th to the 21st)
The Entire Receipts
OF ALL
FAMOUS PLAYERS THEATRES : FROM COAST TO COAST
will be used to purchase
THE NEW VICTORY LOAN BONDS
FAMOUS PLAYERS

The Mite And The Mighty

Here are the biggest and smallest of the competitors in the Westminster Kennel Club show which opened at Madison Square Garden recently. The little guy is Val's Delonora, a Chihuahua, owned by Mrs. George P. Reitz. The big fellows are St. Bernards, Mr. Chips of Uhlenhorst, LEFT, and Mend's Leo of Nassau.

Tweed Juveniles Trounce Campbellford

TWEED, Feb. 16—(ENS).—Playing the much-heralded Campbellford squad at the local arena on Monday night, Tweed Juveniles trounced the visitors 10-6 in one of the highest scoring games of the season. The Campbellford boys put up a stiff game, but lack of substitutes prevented them from going all out.

As a result of the win, the Tweed youngsters have pulled three points away from Campbellford, and are on top of the Stirling squad by one point.

D. Meraw, tricky forward on the home squad, had a field days, scoring a total of six goals, while Hamilton, flashy player on the visitors' lineup, accounted for four counters. Wagar in the locals' nets played exceptionally well, particularly in the last period.

Summary:

1st Period:
1. Tweed—D. Meraw, Hayes, Rivers.
2. Tweed—D. Meraw, Price.
3. Tweed—D. Meraw, G. Connor, Rivers.
4. Tweed—Price, Thompson.

Penalties—Price, LaVallee.

2nd Period:
5. Campbellford—Hamilton.
6. Campbellford—Dunk, Hamilton.
7. Tweed—G. Connor, LaVallee.
8. Campbellford—Hamilton.
9. Tweed—LaVallee.
10. Campbellford—Hamilton.
11. Campbellford—Bertrand.

Penalties—Hayes, Smith.

3rd Period:
12. Tweed—D. Meraw.
13. Tweed—D. Meraw, Price.
14. Campbellford—Hamilton, Bertrand.
15. Tweed—LeVallee.
16. Tweed—D. Meraw, LaVellee.

Penalties—Hayes 2, Bertrand, Price.

Lineups:

Tweed.—Goal, J. Wagar; defence, D. Connor, F. Hayes; centre, J. Price; right wing, L. Vance; left wing, D. Meraw. Subs., G. Connor, B. Thompson, C. LaVallee, C. Rivers, J. Shannon.

Campbellford—Goal, Osborne; defence, F. Hamilton, G. Milne; centre, K. Dunk; right wing, J. Smith; left wing, J. Little; subs., C. Bertrand, D. Bartley.

Referee—Hendy, Campbellford.

The Sports Round-Up

By HUGH S. FULLERTON, JR.
Associated Press Sport Writer.

NEW YORK, Feb. 18—(APA. — Look for the first robin of Spring any day now, folks....The first of the new crop of football heroes has arrived....Ed Danforth of the Atlanta Journal says that Charley Trippi, the Wilkes Barre, Pa., boy at Georgia, can heave a 30-yard forward pass and by the time the received has straightened out to run, there is Charley alongside him yelling for a lateral.

One-Minute Sport Page

The Forth Worth (Tex.) Junior Chamber of Commerce will throw a luncheon for Rogers Hornsby February 25, and is inviting baseball men and sports writers from throughout the country....Tommy Hitchcock, former 10-goal polo player, took up skiing this winter and hasn't broken any bones yet. ....The National Semi-Pro Baseball Congress is planning a national registration day for all prospective players March 30.

To-day's Guest Star

R. G. Lynch, Milwaukee Journal: "Ski jumping is the only sport in which the athletes are at the mercy of kibitzers. All sports have wiseacres who tell competitors, 'You would do better if you did it thus or so.' In skiing they make judges out of the kibitzers and the 'judges' make the sport ridiculous."

Quote, Unquote.

Oscar Vitt: "If Ty Cobb were playing today, he would steal 150 bases a season. The pitchers don't bother to develop a fake movement to first or second any more. Runners are seldom picked off the bags."

Maxie Berger Gets His Chance

By AL COLLETTI
(Canadian Press Staff Writer.)

NEW YORK, Feb. 18 (CP)—For 6½ years Maxie Berger, an earnest journeyman fighter from Montreal, has been pounding the ring beat, winning and losing, having his ups and downs, but even in defeat always making good showing.

"I always kept going," Berger said today, "because I knew that as long as I was in shape and in there punching I sooner or later would get a break. Now, after all this time, I'm getting the break I had been hoping for."

Maxie will get his chance to advance from the $1,200 class Friday night. He'll be the principal in the main bout at Madison Square Garden. His opponent will be Harlem's Ray Robinson, the negro beanpole unbeaten in 115 bouts as an amateur and professional and hailed as the coming welterweight champion.

But the genial Montrealer who'll be 25 years old next Monday isn't discouraged by Robinson's great record. He's been training hard three weeks and he has the utmost confidence in himself. "I expect to win," says Maxie. "I think I have the style to defeat Robinson and I'm in the best shape of my career. I've wanted to box him a long time and now that the chance is here I don't expect to muff it."

Onlookers Impressed

Berger, doing his training at Stillman's gymnasium, has impressed onlookers with his odd style and ruggedness. Though Robinson will be a prohibitive favorite, there are some who make a study of fistic styles who predict that the lanky negro will be in for a tougher evening than generally anticipated.

Friday's Garden chance tops a long career for Maxie, most of it spent in New York rings. He made his first appearance here in May, 1936, in a four-round bout at Dexter Park. Six months later Berger, a lightweight at the time, was a main event fighter and so popular an attraction he boxed 16 times in one year as a main bout performer at the Bronx Coliseum.

During that time he attracted 187,000 fans to the Coliseum for an average of better than 11,000 a show.

—BUY VICTORY BONDS—

Badminton Club Holds Box Social

LAKEFIELD, Feb. 16 — (ENS). —As a means of raising funds for war purposes the members of the Lakefield Badminton Club held a box social on Monday evening in the Memorial Hall.

For the first part of the evening the members enjoyed a round robin tournament, with the winners being Misses Mary Davis and Ralph Millage. Consolation prizes were awarded Mrs. I. Madill and J. Aymer.

The selling of the many pretty boxes followed the games, and with Rev. G. F. Kelly and Don Hendren as auctioneers, much merriment ensued during the selling. It was decided to vote the entire proceeds to the Red Cross Society.

Commencement.

The annual commencement exercises of the High School is being held on Friday in the Memorial Hall. There will be the usual awards of diplomas and proficiency and athletic awards, but this year in accordance with the Victory Loan Campaign Committee the program will be of a patriotic nature, with a speaker from the Victory Loan headquarters in Peterborough.

TONIGHT!
Another Sensational Drama
"TARGET for TONIGHT"
Adapted from the famous picture of the same name
ON A COAST-TO-COAST NETWORK INCLUDING
CBL and CFRB
10.00 p.m. (E.D.S.T.)

Servo Blasts Lew Jenkins

PHILADELPHIA, Feb. 18.—(AP). —Marty Servo, family honor revenged by his savage pasting of Lew Jenkins last night, now is gunning for Red Cochrane and the world's welterweight championship.

"Marty had trouble getting below 140 pounds for this fight," declared Al Weill, Servo's manager, after the young coast guardsman from Schenectady, N.Y., virtually blasted the ring career of the former lightweight titlist by winning a decisive 10-round decision at the arena.

"He wants to fight Cochrane now for the welterweight crown. He's the coming champ, I tell you."

Servo is a cousin of Lou Ambers who absorbed a terrific three-round beating before dropping the lightweight crown to Jenkins. With Ambers watching from the ringside, Servo gave the Sweetwater, Tex., swatter one of the worst beatings of his career.

At the end Jenkins' face was a gory red from cuts over both eyes, a bloody nose and bruised lips. Servo's only mark was a scratch on his cheek. Jenkin's didn't win a single round.

Jenkins' loyal wife declared: "He'll be a champion again."

Promoter Herman Taylor announced paid attendance as 6,906 and the net gate $9,361. Servo weighed 139½ to Jenkins' 134¾.

Rangers Suffer Defeat By Canadiens

By SCOTT YOUNG
(Canadian Press Staff Writer.)

Bigtime hockey players are blase fellows and not given to expressions of youthful enthusiasm, but Buddy O'Connor, Gerry Heffernan and Pete Morin of Montreal Canadiens are rookies and obviously unfamiliar with professional etiquette.

They were parted for about 30 minutes last night while a doctor stitched a long gash on Heffernan's chin, and when they got back together it took just 30 seconds to score the overtime goal that beat New York Rangers 2-1. Just like amateurs.

It was the only National Hockey league game of the night, Rangers fourth consecutive defeat, and their fifth loss in six games. Canucks moved to within a single point of the fifth-place Detroit Red Wings and Brooklyn Americans (tied) and revived hopes that they will make one of the league's six playoff spots.

O'Connor scored the goal that sank the league-leading Rangers, with his rookie linemates drawing assists. Terry Reardon had scored in the third for Canadiens after Alex Shibicky's counter for Rangers in the second. But the razzle-dazzle line stole the show.

It was the 31st game with Canadiens for the Morin-Heffernan-O'Connor trio since the three turned professional last Nov. 29 after five successful seasons with Montreal Royals in the Quebec Senior League. In those 31 games, Morin has nine goals and 11 assists for 20 points, O'Connor seven and 13 for 20, and Heffernan four and 11 for 15.

The decision spoiled Ott Heller night for the Rangers, who were honoring the defence veteran for his 12 years of service. It was the last game of the schedule between the two clubs, with each winning four games.

—BUY VICTORY BONDS—

Sir Marlboro Wins Easily

HIALEAH PARK, Fla., Feb. 18. —(AP) Mrs. J. Eitinger's Sir Marlboro, which became known as the best of the turf course horses here when he won the Miami Beach Handicap on the grass, substantiated that claim here Tuesday. Running over the velvety strip he likes best, the 6-year-old horse carried 126 pounds and easily defeated four rivals in the Indian Creek Purse. His time for the mile and a sixteenth—1:44 4-5—equalled the turf course mark shared by himself and Air Current.

E. K. Bryson's Trois Pistoles trailed the victor by three lengths while beating Joe W. Brown's Minnelusa by a head for the place. Greedan and Pomiva brought up the rear. Sir Marlboro was a 2-to-1 shot.

Trois Pistoles was installed a slight favorite over the winner because there was a nine-pound weight shift in his favor over Sir Marlboro since thir clash in the Miami Beach Handicap. On that occasion Sir Marlboro won easily under 115, with Trois Pistoles second under 114. Today the winner spotted the Bryson gelding ten pounds, the latter being weighted at 116.

Since winning the Miami Beach, Sir Marlboro had started once on the main track, showing little. But he was at his best again yesterday on the infield strip. Don Meade hustled the bay veteran right to the front and nursed him along in front of Trois Pistoles all the way. Trois Pistoles tired trying to keep up. He almost lost the place to Minnelusa in their nip-and-tuck duel behind the breezing winner. Greedan and Pomiva finished far behind.

Sir Marlboro formerly raced in the silks of Major Conn Smythe, Toronto sportsman.

"Lefty" Signs For 13th Season With Yanks

Vernon (Lefty) Gomez, Yankee pitcher, chats with President Ed Barrow of the Yankees at the latter's office in New York just before signing a contract to pitch for the club for the 13th straight season. Best guess on the salary was $12,000.

Hockey Results and Standings

NATIONAL LEAGUE

	W.	L.	T.	F.	A.	Pts.
Rangers	24	14	1	147	116	49
Toronto	22	12	3	121	94	47
Boston	21	12	5	118	84	47
Chicago	20	14	3	116	102	43
Detroit	12	23	3	100	140	27
Americans	13	24	1	102	133	27
Canadiens	12	25	2	95	146	26

Tuesday Result

oCanadiens 2, Rangers 1

AMERICAN LEAGUE

Eastern Section

	W.	L.	T.	F.	A.	Pts.
Springfield	25	16	5	167	126	55
New Haven	20	19	4	127	150	43
Providence	16	23	5	164	170	37
Washington	14	23	5	110	132	33
Philadelphia	8	32	4	119	193	20

Western Section

	W.	L.	T.	F.	A.	Pts.
Hershey	26	11	6	163	121	58
Cleveland	26	14	4	131	116	56
Indianapolis	25	13	5	149	107	55
Buffalo	18	19	5	130	114	41
Pittsburg	17	28	4	153	181	38

Tuesday Result

Springfield 3, Cleveland 2

AMERICAN ASSOCIATION

Northern Section

	W.	L.	T.	F.	A.	Pts.
St. Louis	24	12	3	112	82	51
St. Paul	22	11	4	102	59	48
Minneapolis	19	17	3	104	116	41
Omaha	17	17	4	128	122	38

Southern Section

	W.	L.	T.	F.	A.	Pts.
Kansas City	24	17	1	146	138	49
Fort Worth	20	18	2	155	130	42
Dallas	9	25	4	94	146	22
Tulsa	9	27	3	96	146	21

Tuesday Results

Kansas City 6, St. Louis 2
Minneapolis 5, Tulsa 1
Fert Worth 8, Omaha 4

Future Games

Wednesday — Omaha at Fort Worth; Tulsa at St. Paul.

Thursday—Fort Worth at Kansas City.

Saturday — St. Louis at Omaha; Fort Worth at St. Paul.

Sunday—Omaha at Kansas City; Fort Worth at Minneapolis; Dallas at St. Louis.

U.S. EASTERN AMATEUR

	W.	L.	T.	F.	A.	Pts.
Boston	28	14	5	204	151	61
Johnstown	28	15	5	195	161	61
New York	27	16	5	219	160	59
Washington	21	28	5	196	213	47
Baltimore	19	26	4	190	215	42
River Vale	15	27	4	138	179	34
Atlantic City	14	31	0	180	243	28

Tuesday Result

Atlantic City 8, Washington 7

Future Games.

Wednesday—Atlantic City at Baltimore; Washington at New York.

Thursday—River Vale at Johnstown.

Friday—Boston at Washington.

Saturday — Baltimore at Johnstown; Washington at River Vale.

Sunday — Boston at Baltimore; Johnstown at New York.

BIG SEVEN JUNIOR

	W.	L.	T.	F.	A.	Pts.
Brantford	18	5	0	161	80	36
Oshawa	16	7	0	107	87	32
Guelph	13	11	0	100	115	26
Marlboros	12	10	2	73	79	26
Young Rangers	11	10	2	86	83	24
St. Michael's	10	13	0	63	98	20
xNative Sons	0	24	0	43	120	0

x—Defaulted remaining games

Tuesday Result

Oshawa 6, Marlboros 3

Remaining Games.

Thursday—St. Michael's at Brantford.

Saturday — Young Rangers at Oshawa.

O.H.A. JUNIOR "B"

Kitchener 6, Galt 2

O.M.H.A. JUVENILE.

Dunnville 8, Hagersville 0

ONTARIO MIDGET

St. Catharines 3, Thorold 0

ONTARIO BANTAM

Simcoe 4, Ingersoll 1
Simcoe wins round, 12 to 1

CENTRE
LAST TIMES TO-DAY
2 ACE-HIT FEATURES
EDWARD G. ROBINSON
GEORGE RAFT
MARLENE DIETRICH
"MAN POWER"
Also Rudy Vallee in
"TOO MANY BLONDES"
Plus! Latest News Events
To-morrow - Fri. - Sat.
Grand Double-Hit Show
'BELLE STARR'
"THE BANDIT QUEEN"
In Gorgeous Technicolor
With Randolph Scott and Gene Tierney
FEATURE NO. 2
Hugh Herbert, in
"MEET THE CHUMP"
Extra! Walt Disney Cartoon

Marksmen Made Not Born Such

DALLAS, Feb. 18.—(CP).—Thurman Randle, who ought to know, says there is no such thing as a born marksman. Randle has won more than 400 shooting trophies.

Natural athletes, writers, painters, yet—but a star with a rifle is made. Randle came up the hard way. He got his start shooting at rabbits on the farm. Years of practice are behind this steel-eyed man who is an international figure when rifle shooting is mentioned.

At this time the Dallas man holds several national records, is a director of the National Rifle Association and recently opened a basic training school of rifle marksmanship to develop instructors for home defence units.

—BUY VICTORY BONDS—

Advance Of 180 Miles

NEW YORK, Feb. 18—(AP).—The German radio admitted today that the Russians had advanced 180 miles in some sectors since the start of their winter offensive, the B.B.C. said. N.B.C. heard the broadcast.

MOVIE TIME TABLE

Capitol — "The Shadow of the Thin Man", 2.35, 4.50, 7.05, 9.25.

Centre—"Manpower", 1.25, 4.10, 6.55, 9.45; "Too Many Blondes", 3.00, 5.50, 8.45.

Regent—"I Was A Prisoner On Devil's Island", 2.30, 5.00, 7.25, 10.00; "Private Nurse", 1.30, 3.55, 6.25, 9.05.

TO-DAY and THURS.
Regent
2 GOOD FEATURES DAILY 1.30

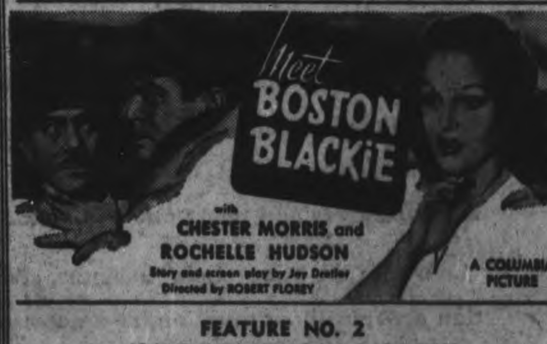

Meet BOSTON BLACKIE
with CHESTER MORRIS and ROCHELLE HUDSON
Story and screen play by Jay Dratler
Directed by ROBERT FLOREY
A COLUMBIA PICTURE
FEATURE NO. 2
"ACCENT ON LOVE"
Starring GEORGE MONTGOMERY - OSCAR O'SHEA
THIS WEEK—THE ENTIRE RECEIPTS OF THIS THEATRE WILL BE USED TO PURCHASE THE NEW VICTORY LOAN BONDS.

William POWELL & Myrna LOY
EXTRA! The Latest in the "Canada Carries On" Series "THIS IS BLITZ"
Also Color Cartoon and Latest News Flashes
Thursday—Revival 11 P.M.
Paul Muni - Gene Tierney -in- "HUDSON'S BAY"
SHADOW of the THIN MAN
with BARRY NELSON • DONNA REED
SAM LEVENE • ALAN BAXTER
CAPITOL
A FAMOUS PLAYERS THEATRE

Getting Married Hoards Sugar Pays $50 Fine

NEWMARKET, Feb. 18.—A bachelor in his fifties who bought 300 pounds of sugar contrary to the war-time rationing order "because he was going to get married this summer," was fined $50 and costs of $18.30 to-day with the alternative of thirty days in jail. Ths accused, William Draper, R.R. 1, Queensville, paid the fine.

The sugar was purchased on the morning of Jan. 26 from the two stores of Mrs. Edith Crowder and Mrs. Oliver Hamilton at Ravenshoe contrary to the sugar rationing Order-in-Council issued Jan. 24 allowing three-quarters of a pound per person per week and providing that no more than two weeks' supplies may be bought at one time. Draper also ordered a 100-pound bag of yellow sugar at the store of Mrs. Crowder but cancelled the order Jan. 30.

"You deliberately tried to do your neighbors out of sugar," Magistrate W. F. Woodliffe told the accused, who had pleaded guity. "You deliberately attempted to evade the restrctive measures. This restriction is very mild. There is no reason for you to do such a thing. There is no evidence you ever acquired such quantities before. It is a deliberate breach of the law."

Two bags of sugar were removed from Draper's home by Stuart M. Robertson, of Toronto, chief inspector of the Wartime Prices and Trade Board, and they were returned to-day to the storekeepers who will credit Draper's account with their cost. Draper said the third bag was for the couple at whose home he was boarding.

American Cruiser's Guns Blast Japanese Island Naval Base

This dramatic picture, one of the first published of the successful American attack on Japanese air and naval bases in the Gilbert and Marshall Islands shows an American cruiser firing on Wotje Island. Wotje's naval base and ships in its harbor were destroyed.

MORE ABOUT—

MP's Ask Wider

(Continued from Page 2)

seen by Mr. Weir, but he supported the plebiscite and said he hoped the Government would secure a free hand as a result of it.

"I am in favor of total selective service for overseas or anywhere in the world," Mr. Corman said, "and in that I feel sure I represent the views of the majority of the people of my riding, both within and without the Liberal party."

In this view, he said, he was not in any way influenced by the "Committee of 200 for Total War, whose headquarters are in Toronto, and who appear to be backed by very influential mining interests."

He said he could not admire the super-patriotism" of the committee members, as they seemed to "wrap the Union Jack around their privileged persons in order to force the boys to fight for their wealth."

Conscription was a red herring to that group, he said. Their real objective was a National Government, political power and abolition of the Excess Profits Tax.

"We want no shameless exploitation of war to make a few millionaires," said Mr. Corman.

While he favored conscription he did not want it by the methods of the "Toronto group who want to ram it down our throats like the Gestapo," Mr. Corman said. The proper way was to proceed by the plebiscite, obtain release from pledges and the enact conscription.

"I want to go about it the Democratic way, the Mackenzie King way," he said.

It might become necessary to conscript all profits and to take all capital. The government already had power to do that.

"But we hear precious little about this kind of conscription from the total war group," he said. "'Conscript the boys but hand off our dividends' is their policy."

An Ostrich Policy

Some people thought the only way to fight a war was to get a lot of men together in the army as quickly as possible, Mr. Corman said, but this was "an Ostrich-like policy."

Canada already had more men in the army than at this stage in the First Great War and also had large numbers in the Nevy, the Air Force and war industry. Industrial workers in his constituency did not appreciate the emphasis placed by some people on the army as the only war activity.

Mr. Corman said he believed more liberal exemptions from compulsory military service should be accorded farmers' sons. Men up to 35 years of age should be called before farmers' sons were interfered with.

As for the financial side of the war effort, Mr. Corman said he thought there was room for improvement. Canada could have an "internal currency" for inside the country which need not be pegged to the currency by which external debts were settled. With that and the price control system it would be possible to have "controlled inflation."

"Or why not get all the Allied Nations together to agree on an International dollar?" he asked.

Mr. Corman said he wanted to protest against a subsidy on the importation of canned Grapefruit juice as provided by the Wartime Prices and Trade Board. There should be an embargo on that product for foreign exchange control reasons instead of a subsidy, particularly when there were many Canadian fruit juices available, he said.

A. S. Rennie (Lib., Oxford) said "Canada has struck a pre-eminent position in this great world scene." Canadians might have differing opinions but factional and political differences should sink into their appropriate place.

Men Of The Hour.

"Obviously Winston Churchill is the man of the hour in Britain, President Roosevelt is the man of the hour in the U.S., Joseph Stalin is the man of the hour in Russia and so obviously Mackenzie King is the man of the hour in Canada," he said.

No one but Mr. King could have made a forthright appeal to the United States for help to Britain.

Through his leadership, Canada, as a free nation, had been able to declare war and play an important role in bringing Great Britain and the United States together.

The farming industry should come first in the consideration of the Government, said Mr. Rennie.

All farmers asked was an opportunity to continue to produce on a fair basis.

The present system of granting six months' postponement of military service to men needed on the farms was not satisfactory, Mr. Rennie said. Young men on farms where they were the only workers or the only young workers should receive assurance they would not be called away.

Farmers had to make plans and preparations in advance. They should be told just where they are going to stand this spring when they come to put in their crops.

Mr. Rennie said he supported the plebiscite and after the vote on it would use his best judgment, in the light of the facts, if called upon to vote on conscription for overseas service.

Leaves For Seeding

Hugh MacKenzie (Lib. Lambton-Kent) proposed that farmers in the armed forces be granted leave of absence for seeding and harvesting.

"One of the greatest dangers to an all-out war effort is, I believe, a shortage of labor on the farms," Mr. MacKenzie said. High salaries in industries had taken money from the farms.

If this proposal or something similar were not adopted, Mr. MacKenzie said, he feared "our farmers will not be able to supply the foodstuffs required for the feeding of Britain and our Allies."

The armed forces, the factories and the farms were the three big factors in the war effort and they should be placed in a position of equality of sacrifice, Mr. MacKenzie said.

"We live in a democracy," he added. "Then let us start with the highest office in the Dominion and end with the private in the army or the laboring man and be as nearly equal in service and sacrifice as possible until this war is won."

Dr. A. G. Blair (Lib. Wellington North) said the province of Quebec is showing a spirit of "true patriotism" and giving wonderful support to the war effort. He praised Prime Minister King for bringing about friendly relations with the nations with which Canada now is associated, particularly Great Britain, the United States and Russia, and for promoting unity within Canada.

Threat To Unity

Raymond Eudes (Lib. Montreal-Hochelaga), one of the youngest members in the House, said he considered any move towards conscription a threat to national unity and an obstacle to the war effort. He would have preferred it if the plebiscite had not been decided on, but was nevertheless prepared to support the government.

J. S. Roy who was elected as an Independent Conservative in Gaspe in 1940 and broke with that party last session because he disliked its tendencies towards conscription, accused Prime Minister Mackenzie King of catering to both pro and anti-conscriptionist sentiment.

Hong Kong gave Canadians a foretaste of what was to be expected under conscription for overseas service, he said. Men had been sent without proper training to defend a place which was inadequately fortified.

(In a statement to the House last month Defence Minister Ralston said investigation indicated 138 to 148 of the 1,885 Canadians sent to Hong Kong had received less than the 16 weeks training which under defence department orders each man sent overseas is supposed to have.)

Against Conscription To A Man

A veteran of the first Great War and again in uniform in the present conflict. Lieut. Leonard Tremblay (Lib. Dorchester) said Quebec was against conscription "to a man" because of the way it was "thrown at us in 1917." He quoted enlistment figures to support his contention Quebec is doing its part in the war effort and said the first full infantry battalion raised in the war was the Maisonneuve Regiment, a French-speaking formation.

Hector Authier (Lib. Chapleau) told the House the people of Quebec would gladly accept conscription for continental defence but were against conscription for overseas service. He supported the plebiscite proposal. Mr. Authier expressed belief residents of gold-mining areas were being frightened by rumors that the mines were to go on reduced production and said nothing was to be gained by such a curtailment of output.

Conservative House Leader Hanson moved the adjournment and will lead off in the debate today. He is expected to state the attitude of his party towards the C.C.F. amendment to the address in reply to the speech from the throne, moved since he last spoke. The amendment urges inclusion in the plebiscite question of a reference to conscription of wealth and industry.

(The question to be asked in the plebiscite is: "Are you in favor of releasing the government from any obligation arising out of any past commitments restricting the methods of raising men for military service?")

Cuts Sugar Excise

When yesterday's sitting opened Finance Minister Ilsley announced a reduction from two cents to 1½ cents in the excise tax on a pound of sugar, a move designed to avoid an increase in the retail price due to increased costs of imported sugar and to provide for a higher price to producers of Canadian sugar beets.

The minister was asked by Percy Black (Con. Cumberland) if the 20-per cent reduction ordered for commercial users of sugar would apply to manufacturers of beer, wine and liquor and if not why not.

"I made some inquiry and it confirmed by impression that no sugar is used in the manufacture of beers and spirits," said Mr. Ilsley. He added the would make a further inquiry about wines.

MORE ABOUT—

Japs Massing

Continued from Page 1

the first landing attempt on Java.

That it has not been made already, they said, merely means that the Japanese are first consolidating their arc of offensive positions, including fallen Singapore and their Sumatran foothold at Palembang.

Most of the Indies' strength has been held on Java and its successful defence is said to depend in large degree on the flow of reinforcements from the United States. The Netherlands assert they have been disappointed in these so far.

(Although Singapore's loss deprived Java of a mighty defensive bastion, E. N. Van Kleffens, Netherlands Foreign Minister, declared in Washington last night that it "certainly does not mean that Java will fall."

Must Have Supplies

("There are ample troops," he said in a broadcast, "the civilian population is prepared and everything is well organized. The most important item on which future developments depend is the receiving of materials in time. I am glad to say that part of the supply has arrived already, but we can do with much more.")

Refugees arriving from Palembang brought the first graphic details of heroism and unhesitating sacrifice in putting oil treasures to to the torch with methodical efficiency, braving heavy machine-gun fire.

Japan's first air-borne invasion of the Palembang area Friday did not excite great alarm, but Japanese transports arrived in the Musi Estuary, the seaway of Palembang, Saturday night and the demolition orders were issued.

Civilian volunteers pitched in with the destruction squads while soldiers and town guardsmen fought fiercely to hold off those enemy aerialists who survived a day-long battle. Sunday morning everything was ablaze—even business offices, social halls and some homes, along with warehouses and the radio and telephone stations.

Among the individual exploits were those of a merchant captain who scuttled his ship in the Musi to try to stop the Japanese transports and a civilian pilot, R. P. A. Van Rees, who was awarded the Flying Cross for skilfully setting his flaming transport plane down in the jungle after an enemy attack and saving its occupants.

Army Mascot Buried With Honors

With Bozo, the number one mascot, standing to attention with the honor guard, taps is sounded over the grave of "Lousyana," the number two mascot of an army camp near Seattle, Wash. "Lousyana" was killed by a hit-run driver and was buried with military honors, bugles and salutes.

Thriller Writer Packard Dies

MONTREAL, Feb. 18.—(CP)—"How to break into print has only one answer and that is work," was the philosophy of Frank Lucius Packard, who for several generations thrilled Canadian and American youth with his stories of Jimmie Dale. Mr. Packard died last night at his home in suburban Lachine after a brief illness. He was 65.

Frank Packard was not an imaginative writer. In fact most of his data was obtained right on the scene. He haunted New York police stations, accompanied detectives on their investigations and thus weaved the web that resulted in the Jimmie Dale series.

"The Red Ledger," in 1926 provided the background for a radio series presented over the network of the Canadian Broadcasting Corporation, in which Mr. Packard himself introduced the play.

Mr. Packard was a graduate of McGill University and took a post-graduate course at L'Institut Montefiore, University of Liege, Belgium, before moving to the United States.

Mr. Packard married Marguerite Pearl McIntyre in 1910 and was father of three sons and one daughter. His three sons are at present serving with the Canadian forces.

GUN-DUEL POINT BLANK

LONDON—(CP). — Capt. Philip Pope, artillery commander who won a point-blank duel with superior enemy guns at Mezze, Syria, where Damascus airdrome was situated, has been awarded the Military Cross.

Relieve Misery of
Your Colds
Improved
Vicks Way

Improved Vicks treatment takes only 3 minutes and makes time-tested Vicks VapoRub give EVEN BETTER RESULTS THAN EVER BEFORE!

ACTS 2 WAYS AT ONCE to bring relief...PENETRATES to upper breathing passages with soothing medicinal vapors ... STIMULATES chest and back surfaces like a warming poultice ... And WORKS FOR HOURS to ease coughs, relieve muscular soreness or tightness, and bring real comfort.

To get this improved treatment ... you simply massage VapoRub for 3 minutes ON BACK as well as throat and chest, then spread thick layer on chest and cover with warmed cloth. Try it!

Sugar, too, enlists for Victory

Our government, through the medium of the Wartime Prices and Trade Board, has issued an order restricting the use of sugar for all. Naturally, this regulation includes "Coca-Cola". Besides all bottlers of carbonated beverages, the restrictions affect bakers, confectioners, ice cream manufacturers and many other industrial users.

We, in the "Coca-Cola" business, accept this conservation order without question, as a necessary measure. As a result, our output has been reduced and patrons may not be able to get "Coca-Cola" at their favourite dealer's as often as they might wish. We count upon the patience and co-operation of dealers and consumers everywhere during these restrictions.

Although volume has been reduced, this one thing is certain — the quality of genuine goodness — the character of "Coca-Cola", *the real thing* — remains the same. The public can continue to trust its quality.

Pause ... Go refreshed
Coca-Cola

THE COCA-COLA COMPANY OF CANADA, LIMITED

You trust its quality

3 Big Exciting Bargain Days At Hall's

Odds and Ends

Plan right now to shop Thursday, Friday and Saturday! This Pre-Stock-taking event brings Clearing Lines, Broken Lines; Counter-soiled Items; Remnants, mostly in quantities too small to mention. BUT THEN prices are equally small, having been greatly reduced for quick clearance. Visit every department, look for Special Sale Tickets. You'll count your savings in DOLLARS AND CENTS!

CLEARANCE
CLEARANCE
CLEARANCE

MISSES' And GIRLS' COATS HALF-PRICE

19 only girls' fur trimmed or plain tailored coats, sizes 8 to 14 years. REGUAR 8.95. to 17.95. OUT THEY GO HALF-PRICE. 10 Misses' fur trimmed coats, sizes 12, 14, 16, 19½ and 20. REGULAR 25.00 to 39.75. OUT THEY GO AT HALF-PRICE.

75 Dresses Half-Price to One-Third Off

Odd lines of black and plain colored crepe dresses in misses' sizes, 12 to 20 and 13 to 17. Good styles, nice trims. REGULAR PRICES 6.95 TO 16.95. OUT THEY GO AT REDUCTIONS FROM HALF-PRICE TO ONE-THIRD OFF.

Tapestry Sample Pieces
Size 24 x 26 inches, suitable for cushions, chair seats, foot stools. Nicely colored designs. EXTRA SPECIAL, EACH .... .29

Checked Cotton Tea Towels
Useful size, counter soiled tea towels in red or blue checks. Get several at this ridiculously low price. EACH, ONLY .... .15

24 Only Soiled Bath Mats
Reversible terry mats in pink, blue, mauve, peach. Some contrastingly trimmed. ACTUALLY WORTH TO 2.00. SPECIAL CLEARING PRICE. Each .... .98

Girls' Wear Half-Price

A clearing rack of broken sizes in DRESSES, PLAID SKIRTS, FLANNEL BATH ROBES. All desirable garments, prices greatly sacrificed to clear them out at HALF-PRICE!

.39 Angora Wool
Odd lines of French Angora Wool. Various colors. Approximate ¼-ounce balls. CLEARING SALE PRICE .... .25

Useful Lengths Of Reg. .29 Marquisettes
Odds and ends in patterned marquisettes. 42 inches wide and in length from 1½ to 10 yards. Mostly ecru, some rose and green. EXTRA SPECIAL CLEARING PRICE . . . Yard .... .15

ALL REMNANTS AT HALF-PRICE
In the lot are Silks, Crepes, Rayons, Woollens, Curtain Materials, Drapery Materials, Cretones . . . in fact all are useful pieces and should clear quickly at HALF THE REGULAR PRICES!

See Our Windows RICHARD HALL LIMITED DIAL 5761

MAIN STREET TOPICS

The Peterborough Examiner

VOL. LXXXV, No. 41 PETERBOROUGH, WEDNESDAY, FEBRUARY 18, 1942

CUTS TAX RATE

The municipal council of Belleville has reduced its tax rate by 1.5 mills than last year.

HAD NO LICENSE

John Keating who entered a written plea of guilty to a charge of operating a motor vehicle without the necessary license was fined $10 and $2.50 costs in police court this morning.

THREE MORE JOIN ARMY

The Stormont, Dundas and Glengarry Highlanders were re-inforced by two members Tuesday when H. Rowden and O. Wilby, both of Port Hope, were accepted for active service here following their medical board. Ross Ireland Frazer, 499 Albert street, Peterborough, has joined the Royal Canadian Ordnance Corps.

DISCHARGED FROM HOSPITAL

Norman Nisbett, 12 of 347 Charlotte street, has been removed from hospital and is progressing favorably following a serious accident last week in which he suffered a broken jaw and gash on the neck when the sled on which he was riding crashed into a barbed wire fence.

JERSEY COW'S RECORD

Milking records reported for January by the Canadian Jersey Cattle Club give prominence to the high production on twice a day milking in the mature 365 day division of "Willowcreek Xenia Vexel, 56069" owned by Perry Neals and Son, Peterborough. She produced at ten years of age 12,956 pounds of milk, 791 pounds of butter fat with an average test of 6.11%. Her daughter has recently finished a record of nearly 700 pounds of fat.

C.D.C. MEETING SUNDAY

Carl Caskey, Deputy Fire Marshall, will be the speaker at meeting of the Civilian Defense Committee Sunday at 2.15 in the Lyceum. His subject will be "Incendiary and high explosive bombs," and it will be illustrated with pictures.

FIREMEN GET TWO CALLS

Firemen received two early morning calls today but there was no fire in either case. At McLeod's Drug Store, an electric motor on a refrigerator short circuited and caused enough smoke to raise suspicion of a passerby. Just before 5 a.m. another call came from the Ventilating Shade company, where a sprinkler head went off of its own accord and spread water about.

HIS BIRTHDAY

John J. Turner is seventy-one years old today. His host of friends extend a special wish on this birthday for his full recovery from an illness which has kept him confined to his home for several months.

EASTER MAIL

Postmaster Lacheur requested the Examiner today to appeal to the public to posting at once Easter mail for men of the Canadian forces overseas. The base post office in Ottawa despatches 300,000 letters, 47,000 pounds of parcels and 30,000 pounds of newspapers weekly, and additional mail at the Spring holiday time involves such problems as arranging for shipping space. To avoid disappointment mail should be posted during the next week or ten days.

REMINDER TO FARMERS

Peterborough farmers are reminded of the two days of lecture on farm management Tuesday and Wednesday, February 24 and 25 in the local office of the Department of Agriculture. F. C. Paterson hopes that these dates will be set aside for the lectures and discussion on practical subjects broadly and basically affecting successful farming.

SAYS DELAY DANGEROUS

Charged with assault, a local man gravely informed the court this morning that the lives of 500,000 and possibly of a million people depended upon his being released at once. His protest was occasioned by the fact that the crown asked for an adjournment until tomorrow.

MILK FOR BRITAIN

The Milk for Britain fund operated by the Peterborough Kinsmen Club has received a donation of $6 from the pupils of the Queen Elizabeth school and $5 from the Brinton Carpet employees.

PLEADS GUILTY

On a written plea of guilty Garnet Patterson was fined $5 and $2.50 on a charge of careless driving in police court this morning. Patterson's car was involved in a traffic accident at George and Brock streets some time ago and the charge today was the result.

ARE ASKED TO REPORT

All Finns, Hungarians and Rumanians who have registered with Sergt. Gordon T. Puffer at the local police station, under regulations issued some time ago are asked to get in touch with Sergt. Puffer as soon as possible. A new order, that is to their advantage, has been received from Ottawa.

GETS LONG ADJOURNMENT

Charged as a third offender with being drunk, a local man succeeded in securing a month's adjournment when he appeared before Magistrate O. A. Langley, K.C. in police court this morning, the accused said that he had some important matters to wind up and the police offered no objection to his request for delay in the case with the result that it was enlarged for a month.

TWO MEN FINED

Two local men, one arrested on George Street and the other on Water Street Tuesday night, faced charges of drunkenness before Magistrate O. A. Langley, K.C. in police court this morning and both admitted their guilt. Inspector James F. Reid told the court that there had been nothing flagrant in either case. Magistrate Langley imposed fines of $10 and $2.50 costs.

DRINKS ARE RATIONED

Spots in town which handle "cokes" are operating on a ration basis now. Merchants are being allowed only 60 per cent of their usual quotas and it is expected that the same system will be followed in the case of other soft drinks. Chocolate bars are also rationed with manufacturers cutting down orders to 80 per cent, one dealer stated today.

RANGERS ADD TEN RECRUITS

In one of the most successful parade nights from a recruiting standpoint in some weeks the Prince of Wales Rangers (R) Regiment, added ten members to the unit Tuesday night. Many members of the unit have been joining active service units and it is only through adding new recruits to the Rangers that it has been able to keep up to full strength. The new members taken on were: Carnduff Leslie Hegadoren, Western avenue; Carmen Ryerson Grose, 302 Margaret avenue; Clayton Robert Hughey and Fred George Hughey, both of 28 New Chamberlain street; Walter Phillip Drummond, 299 Rubidge street; John Smith, Ford avenue; Kenneth Gerald Nelson, 348 Stewart street; James Earl Fallen, 576 Charlotte street; George James Robert Bond, 590 Weller street; William Allan McIvor, 27 New Chamberlain street.

BUY VICTORY BONDS

Horses Tied For Day Without Food, Water

The Humane Society reports the finding of a team of horses outside the city tied in a church shed for more than a day without food, water or blankets. This is just one of dozens of cases the society has investigated recently. Despite the war, instructions to Canada from Britain stress the need of not neglecting Humane Society work during these times of anxiety—in other words, Carry On Canada.

Numerous cases are being investigated both in and out of the city. Dogs are still being injured and killed on city streets, diseased and homeless cats are being looked after and horses are being examined.

Following is the monthly report: Horses examined 100; Dogs brought to shelter 19; dogs destroyed 10; cats brought to shelter, 15; cats destroyed 14; cats given homes, 1; complaints investigated 15; warnings issued 10; emergency calls 13.

Refrigeration Repairs

ANY MAKE

Johnston's

Cor. Geo. & McDonnel

Phone 4697

YOU CAN GET A $100 LOAN FOR $7.10

(TOTAL COST)

Repay in 6 Monthly Payments of $17.85 each

Cash Loan You Get	6 paymts	10 paymts	12 paymts	15 paymts
$ 25	$ 4.46	$ 2.78	$ 2.36	
50	8.93	5.57	4.73	
75	13.39	8.35	7.09	
100	17.85	11.13	9.46	$ 7.78
125	22.32	13.92	11.82	9.73
150	26.78	16.70	14.18	11.67
200	35.71	22.27	18.91	15.57
300	53.56	33.40	28.37	23.35
500	89.26	55.66	47.28	38.91

Just come in, phone, or write us. $20 to $500 loans made on your own signature. No endorsers. Others not notified. Fair treatment in case of sickness or unemployment. Quick service. Payments include charges of 2% monthly as authorized by the Small Loans Act, 1939. No obligation if you do not borrow.

HOUSEHOLD FINANCE

Corporation of Canada

Established in Canada 1928

PETERBOROUGH, ONT.

Second Floor, Lansfield Block

177 Charlotte St., Opp. Loblaws

M. E. Holt, Manager Phone 5841

Serving Overseas

Sgt. F. J. Linsey, of the S.D. and G. Highlanders, now serving overseas. He is the son of Mrs. J. Hierons, Braidwood Avenue, and the late Sidney A. Linsey, formerly of Bewdley. Sgt. Linsey's wife and little daughter live in South Monaghan. Linsey received his third chevron recently and had a birthday on Friday, February 13.

Is City Council Put On Spot By School Board?

"It seems to me the Board of Education has the City Council on a spot," a former alderman remarked to a reporter this morning.

"You mean about cutting the tax rate?" the reporter queries.

"Certainly. I usually follow the council's doing pretty closely. When you have spent as many years as I did in civic work you keep on wondering what is going on, and I have noticed recently two things. First the Utilities Commission in its quiet way decided to buy $25,000 of Victory bonds and they made a contribution of $12,000 to the city tresaury. Then the Board of Education announces a reduction of $34,000 in the amount they are asking the ratepayers to provide this year.

Alderman Gordon and the other members of the council just can't laugh off that accomplishment. I haven't heard of any retrenchment yet by the council. They are going along with all sails set, and it looks to me that Alderman Cotton as chairman of the Finance committee, will have to take hold of things right away and get some pruning done, or, on the other hand, tell the ratepayers that the council cannot find any estimates that have their necks stuck out and should be trimmed down.

"Don't quote me now on this matter, but a few of us have been wondering what the council is going to do, because so far it looks to me that they've done nothing compared with the evidences the other bodies are showing of adjusting their financing to this third year of a world wide war. It wouldn't hurt us at all to do without a few of the things we are accustomed to, and tell the people that they have been cut out and the money saved for war purposes."

Since that conversation it was announced at the city hall that the Finance committee begins its review of the municipal budget tonight, and it is no likely that the committee will complete its scrutiny in one session.

War—25 Years Ago

(By The Canadian Press)

FEB. 18, 1917 — Italian and French forces effected junction in southern Albania and cut off Greece from the Central Powers. German casualties since start of war estimated by British military authorities at 4,087,692.

Y.M.C.A. President

Dr. H. M. Yelland of Peterborough, who was elected president of the Y.M.C.A. Association for the next two years. He succeeds Charles Lacheur. The new president's connection began with the 'Y' many years ago as a member of the boys' work committee.

(The Roy Studio Photo.)

Dr. H. M. Yelland Heads Y.M.C.A.

Dr. H. M. Yelland was elected president of Peterborough Y.M.C.A. at a meeting of the Association, in which he succeeds Charles Lacheur, who just completed the usual two year term. The retiring president expressed deep appreciation of the support of the board and staff during his term of office. The incoming president told his fellow directors that he considered it a high honor to be elected to this position. He referred to his early connections with the board as a member of the boys' department and of the lasting impressions he received. J. L. Gillespie was elected first vice-president, with W. L. Ferguson as second vice. Fred Hills was re-elected treasurer and H. L. Garner appointed as chairman of the Boys' Division. The other chairmen were re-elected to their several offices:

Recording secretary, W. L. Ferguson; chairmen of committee: Membership, A. L. Elliott; Finance, Fred Hills; House, R. L. Dobbin; Physical, J. L. Gillespie; Religious and Educational World Service, F. E. Johnston.

Mr. Citizen Tells Why He Plans To Purchase Victory Bonds

Mr. and Mrs. Peterborough will give their views on the Second Victory Loan in a series of interviews during the next two weeks, and the first of these interviews appears in this column to-day. All are invited to send along their comments, properly signed, and the statements do not obligate them in any way, and at the same time, reporters will go seeking interviews so that the Examiner readers may have a chance to compare opinions with others from all walks of life.

Visitors to Canada from Australia, New Zealand and Britain have marvelled at the indifference and complacency which appears to exist among the people of Canada, but many local people believe that the people are wholly alive to the needs of the hour and that the interviews will indicate in no uncertain fashion that Peterborough County and city folk are pulling their weight, each in his or her own way, to hasten a victory for the United Nations.

Here are comments from Peterborough citizens:

A. HOPE, 219 Stewart Street, who has four sons on Active Service, says: "From a selfish standpoint alone investment in the Second War Loan is a sound policy. This war will end some day, and the money in War Loan bonds will be a shock absorber in the days that follow our victory. Each family, each citizen, should try to save from income, no matter how modest the amount may be, something that will permit them to buy Victory Bonds.

"We must be prepared to sacrifice at least part of the pleasure and the luxuries which are still permitted to us, so that our armed forces may have the badly needed weapons of war. Peterborough responded nobly when the call for men was made and it will do its part in seeing to it that there are no more retreats in Libya, and no more defeats like Hong Kong and Singapore.

"I am confident that the people of this county will put the Victory Loan over the top so that our boys may have a fighting chance for victory in whichever theatre of war they may be."

HAROLD FREEMAN, barber, veteran of World War 1: "I am sure that by now people are fully aware of the vital need for money to finance the country's giant war effort, and I am sure too from the way people are talking, that this Victory Loan will go away over its objective.

"To me the funny thing about the war is that a certain class of people are still indifferent to the danger. If it was said there were hungry wolves roaming through the city, everyone would be panic-stricken and the men would be sitting at the windows with loaded rifles. Well, in these days of rapid transportation, one should remember there are six million mad, land-hungry Japs just outside the boundaries of Canada, ready to pounce on us at the right moment.

"The Victory Loan is a fine investment because it pays a fine rate of interest, is secure, and surely all realize that much money is required to provide tanks, airplanes guns and munitions, so badly needed by our boys in the Front Line.

"Idle dollars or hoarded dollars have no place in this fight against barbarism. Every idle penny has a job to do and it can only do it through the purchase of Victory Bonds now. Don't say the other fellow must pay, we must all pay, but actually we are just taking our money out of the pocket that has a hole in it, and putting it into a safer pocket in the same suit of clothes. Come on, Peterborough."

A HYDRO EMPLOYEE: "We've got to stick together to see this war through. That is the reason I bought a Victory Bond. I figure if everyone puts as much as they can afford in bonds, we will be helping the war effort in the best way possible, and at the same time become more united, which is so essential at this time.

"We employees of Hydro have already committed ourselves 100 per cent here for the loan. People shouldn't look upon the loan drive as a means of taking money away from them—it's like putting it in the bank. The Government is the best security we have, and if it fails everything fails.

"I have one parent for a dependent and I think I have put as much into Victory Bonds as my earnings will allow just now."

He digressed for a moment to survey what is happening over the world at large—setbacks everywhere. "If these fighting men had enough materials of war, they could put up a better showing. That's where I want my loan money to go—to aid in building planes tanks, guns, that we might show them what we can do when we are properly prepared. The people of Canada just have to put this loan over and well over. It is better to loan our money freely than to have the enemy 'borrow' it and keep it."

SERGT. HAROLD ROBSON: "It's the soundest investment any person can make. There is no sacrifice connected with it. We are just asked to loan, not givet, the money. I think it is the least any person can do in our war effort. Purchasers of Victory Bonds are allowed more interest than the banks will pay, and in addition, the money goes to help equip our fighting men."

The three members of the administrative and training staff of the Rangers have each bought their second Victory Bond.

Draw On Afghan Nets $52.15 For War Victims

(By FRED G. MANN, Secretary-Manager of Peterborough and District War Victims Fund.)

There comes a time in all businesses, whether private or public, when a stock-taking or analysis of its affairs does much good, and taking advantage of incidents relating to Tuesday's receipts for the City and District fund to relieve the distress of air raid victims in Britain, we feel a review of the circumstances which have to date raised the splendid total of $37,342.71 in the city and district would be quite in order.

The amount raised speaks highly for the patriotism of our citizens, displaying a real human and sympathetic interest in the well being of others less fortunate than themselves, without which this fund could never have reached the proportions it has to date, some fourteen months after its inauguration.

Three main factors (although there are others of a minor nature) have entered into this notable achievement, equally combining to make this possible, and these can be listed under the headings of Response, Publicity and Management.

The first of these three factors receives much attention in the daily articles of this column, but the second (that of publicity) is seldom referred to, and because all of today's receipts for the fund are due to the same source, the secretary of the fund feels that the time is opportune for him to pay fitting and his own sincere tribute to the part that publicity has played in the success which has marked the operation of this fund. The girls of the Examiner Office have from the very outset, done a notable work in helping the secretary of the fund, and to add to this today we record a splendid contribution of $52.15 as a result of an effort initiated by them in which Miss Irene Cox took a leading part, ably backed by the entire staff.

The girls bought the material and themselves knitted the Afghan, and the staff in general helped by selling tickets for a draw which was made on Tuesday by City Clerk E. A. Outram, resulting in ticket No. 697 held by John Brackenridge, R.R. No. 1, Bailieboro, being the winner. Adding to the receipts for the day, the box in the Examiner Office yields a further $1.65 to help things along.

We are indebted to C. Iveson for word that the London Times Weekly edition of January, 7th carried (amongst others) the report of the receiving by the Lord Mayor of London of £1,100 making in all a total of £7,100 to date from the citizens of Peterborough and district for his National Air Raid Distress Fund.

Radio Draw

Sponsored by the employees of the Canadian Department Stores, tickets at 10 cents each or three for 25 cents are now on sale for a 1942 model, 5-tube mantel radio draw which will take place at a dance to be also held in the interests of the fund on March 17th at Kawartha Golf and Country Club. Music for this event will be provided by Jimmy Duffus and his eight-piece orchestra, and tickets will be $1.50 per couple.

Previously acknowledged	$37,288.91
Proceeds of draw on Quilt made and donated by girl of the Examiner Office	52.15
Box at the Examiner Office	1.65
Total to date	$37,342.71

BUY VICTORY BONDS

Young Woman Hurt When Car Skids on Ice

Helen Peel, 19, of 169 Edinburgh street, had to be taken to St. Joseph's Hospital for treatment after the car in which she was a passenger, was involved in an accident on the Park Hill Road bridge over the Trent canal. Miss Peel, who was the only person injured, sustained a bruised forehead, a bruised knee, a cut on the lower lip and had four teeth broken and loosened.

John Johnston, 119 Robinson street, was driving west on Park Hill Road and as he reached the bridge his car skidded on the icy surface and the rear end of the machine collided with another car that was being driven east on Park Hill Road by Donald Laten.

Both cars were considerably damaged by the impact.

BUY VICTORY BONDS

Dog Story Writer Dies

POMPTON LAKES, N.J., Feb. 18.—(AP)— Albert Payson Terhune, whose stories about dogs won him international fame, died to-day at the age of 69. He had been in ill health two years.

Once a robust character, six feet two inches tall and weighing 230 pounds, Terhune drove himself relentlessly until he was 64. Then he retired.

Death came at Terhune's estate, "Sunnybank," where he lived with the collies which he made famous and in which in turn brought him fame.

Obituaries

GEORGE CHEYNE ROY.

There passed away in Oshawa on Tuesday George Cheyne Roy, a former resident of this city, husband of Florence MacDonald and father of Margaret (Mrs. K. MacDonald, Smiths Falls), Inez (Mrs. David Pearse) and Betty of Oshawa.

The funeral will be held from the Luke Funeral Home on Thursday at three o'clock with interment in Mount Lawn cemetery.

MRS. NETTIE WINNIFRED LEWIS.

TWEED, Feb. 18 — (ENS). — The death occurred in the Township of Madoc on Saturday afternoon of Mrs. Nettie Winnifred Lewis after an illness of five weeks' duration.

The late Mrs. Lewis was born 79 years ago in the Township of Huntingdon, and was a daughter of the late Mr. and Mrs. James Kane. All her life was passed in the district and she was well esteemed in the community. In religion she was a member of the Presbyterian Church.

Surviving her are Russell Lewis and May Comerford, both of Madoc. Her husband died some years ago.

The funeral took place on Monday afternoon from the residence of Russell Lewis. The service in the home and at the graveside in Lakeview Cemetery was conducted by the Rev. A. Poulter.

MRS. ELIZA JANE DAVIDSON.

TWEED, Feb. 18 — (ENS). — After an illness of one week's duration, Mrs. Eliza Jane Davidson died at her home in the Village of Madoc on Friday.

The late Mrs. Davidson had reached the advanced age of 85 years. She was a daughter of the late Mr. and Mrs. John Cronkwright, and was born in the Township of Hungerford. For the past 66 years, she resided in Madoc. In religion she was a member of the Standard Church at Madoc.

Surviving her are two daughters, Mrs. Louise Shea of New York and Mrs. William Brady, Huntingdon Township; two sons, Robert Davidson and William Davidson, both of Madoc. Her husband died some years ago.

The funeral took place on Sunday afternoon at the Standard Church in Madoc, where service was conducted by the Rev. Mr. Scamahorn, the pastor, assited by the Rev. Mr. Hanley of Ivanhoe. Interment took place in the Lake View Cemetery.

MRS. WILLIAM ROBINSON

TWEED, Feb. 18 (ENS)—After an illness of several years' duration, Mrs. William Robinson of the village of Madoc, died in the Belleville General Hospital on Saturday.

The late Mrs. Robinson was born sixty-five years ago at Flinton and prior to her marriage was Miss Mary Renaud, daughter of the late Mr. and Mrs. Lezor Renaud. For some years she resided at Flinton and for the past forty-five years made her home at Madoc. In religion she was a member of the United church and was well esteemed.

Surviving are her husband, Mr. William Robinson, Madoc; Miss Elizabeth Reid, Belleville; Mrs. Jack Foster, Madoc; Mr. Charles Reid, Madoc; Mr. Frank Reid, Madoc; Mr. Sam Reid, Orillia; Mrs. M. James, Tweed; Mrs. W. Sinclair, Stratford; Mrs. C. Brushey, Flinton; Mr E. Renaud, Flinton; and Mr. J. Renaud, Flinton.

The funeral took place on Monday afternoon from the residence of Mrs. J. Foster. The service in the home and at the graveside in Lakeview cemetery was conducted by the Rev. A. Poulter of Trinity United church.

The bearers were Messrs. Joseph Cox, Robert McCoy, Alfred Connor, Percy Naylor, George West and Fred Fleming.

MRS. ELLEN BENNETT.

The funeral of Ellen O'Leary, widow of Peter Bennett, was held yesterday from the Bert Duffus Funeral Home to the Church of the Sacred Heart, when requiem mass was offered by Rev. Dr. Grant. He delivered a very appropriate address to the relatives and friends who were present to assist at the services and pay tribute to a former native of Otonabee township and for some years a resident of Bridgenorth before leaving to take up residence in Montreal, where her death occurred on Saturday.

The many friends of the family who called at the funeral home and the profusion of floral tokens and also many spiritual offerings bore silent tribute of the esteem and friendship the late Mrs. Bennett and her family had enjoyed during her life and much sympathy was extended to her only daughter, Mae, and sons, John and William Bennett and sisters, Mrs. William Geraghty of Peterborough, Minnie O'Leary of Toronto and brother James O'Leary of Saskatchewan.

Interment was made in St. Peter's Cemetery, Rev. J. F. Houlihan conducting the services at the graveside.

Pall-bearers were: William Geraghty, John Bennett, Frank Marino, William Bennett, Anthony Marino, and Stanley Bogue.

BUY VICTORY BONDS

Beacon Service Planned For Friday Night

Citizens of all religious denominations will take part in a patriotic rally at George Street United church on Friday evening, which is being held as part of the continent wide "Beacon Service" in connection with the Second Victory Loan.

His Worship Mayor James Hamilton, who is chairman of the service, has extended an invitation to all citizens to take part, and the program will be in keeping with the purpose of the gathering. The Prince of Wales Rangers Band will provide music, and the service will start at 8 o'clock. Chief speaker will be Captain, the Rev. George S. Easton, and short speeches will be made by Mayor Hamilton and others.

The service, which is under civic auspices, is being held in George Street church because weather conditions do not permit a program out of doors.

There will be a tiny beacon, glimmering within the church, and the program arranged will impress everyone with the solemnity of the occasion.

Just as the service nears its close, a huge beacon fire will be set on top of Armour Hill, and it will be visible for miles in the county.

BUY VICTORY BONDS

Ontario To Pay Over $2,000,000

TORONTO, Feb. 18.—Hon. P. M. Dewan, Ontario Minister of Agriculture, last night said at the annual banquet of the Ontario Cheese Producers' Association that the Ontario Government bonus for cheese production from February 1, 1941, to January 31, 1942, amounted to $2,027,923.98.

The increase in winter cheese production, Mr. Dewan credited to the establishment of a satisfactory winter cheese price by the Wartime Prices and Trade Board.

He advocated the increased consumption of cheese in Canada, "believing it to be desirable both from the standpoint of national economy and the health of our people."

The cheese producers are "the very base of the dairy industry" and "a part of the foundation of our rural life in Ontario," he continued.

Although farmers are at present confronted by a degree of regimentation and all-round price control, the Minister of Agriculture predicted that in the "long run" these momentary handicaps may "prove a godsend for farmers."

"The coming months will oblige them to take prompt action in presenting accumulated data and briefs based on a sound study of available statistics," he said. "By these very experiences, they may learn that they have been too docile and long-suffering in the past."

BUY VICTORY BONDS

No Gatherings

BERNE, Feb. 17.—(AP).—An order published in the Deutsche Zeitung in Ostland showed to-day that German authorities in former Latvia, have banned all gatherings and assemblies in the Riga area, to fight the spread of typhus.

City Canvassers Report $115,000 First Two Days

First reports from canvassers in the city and county working on the Second Victory Loan revealed on Tuesday evening at 7 o'clock that $115,000 in private subscriptions had been subscribed already, with the bulk of this coming from city people and no report as yet from the Special Names committee.

Weather conditions were adverse particularly in the rural districts and farm people are urged to cooperate as much as possible with the 41 canvassers as many of them will be forced to tramp several miles along snow-drifted country roads to reach the farm homes. Commenting on a canvass made last summer for the first Victory Loan, one man said, "The nicest part of the whole job was the fine reception I received from the people, even though many could not purchase a bond, they gave me a cordial invitation to come in and have a cup of tea, while they told me their stories. The worst incident of the entire canvass and one that soured me, was the reception I received from one of the richest men in the township; but this time, I am told he has had a change of heart, and I hope such is the case."

Today a working model of the Peterborough Lift Lock, will be placed on the Custom building wall facing George street, at the George and Charlotte intersection, and the manipulation of the pontoons will indicate to the passersby the progress of the loan. This model has been built by Alderman Adam Sands and Fred Gray, and there is a scale placed between the pontoons and marked off in $100,000 units to show the progress of bond sales.

The idea is that as the money pours into one pontoon, this pontoon drops, forcing the pontoon on the opposite up, thus recording an increase in the sale of Victory Bonds. This unique idea was put forward by Alderman Adam Sands so that the Victory Loan committee could use something typical of Peterborough.

Many local citizens are purchasing their bonds through the banks, while the industrial workers for the most part are taking advantage of payroll deduction plans, and their wives are signing up with the canvassers that call at the homes.

BUY VICTORY BONDS

House Adjournment May Affect Budget

Indefinite adjournment of the Legislature today, a prospect announced by Premier Hepburn last night will hold up the completion of the civic estimates for this year, City Treasurer M. E. Shaver commented to the Examiner this afternoon.

Financial relations between the provincial and federal governments are so vague that the Legislature finds itself in the position of proceeding with its own budgeting. Transfer to the federal authority of the corporation and income tax collectible by the provinces is one of the issues that has not been clarified.

The Legislature has been making an annual contribution to the municipalities of a sum equivalent to one mill in the local tax rate. The council cannot go ahead with its own budget on an assumption that this payment may be made this year, and on the other hand local plans are aimed at fixing the rate before the end of this month, if possible.

Income Tax Returns

We can offer you excellent service in the preparing of your tax returns in accordance with the latest regulations.

THE PETERBOROUGH AUDITING SERVICE

Office No. 5 Bridgeway Bldg.

184 Charlotte St.

Phones: Day 6791; Night 9745

CITIZENS OF PETERBOROUGH!

You are urged to attend the "Beacon Fire" Ceremony in George Street Church Friday, Feb. 20th, 8 o'clock.

This ceremony, solemn in its patriotic appeal, reaches a climax in a pledge reaffirming Loyalty and Allegiance to King and Empire.

Principal Speaker

CAPT. THE REV. DR. GEORGE S. EASTON

Auspices: SECOND VICTORY LOAN

MAYOR JAMES HAMILTON,
Chairman, Beacon Fire Committee.

Training For Trouble

Even the peace-loving Parsi of Bombay feel the call of all-out war. Parsi women are shown during an air raid precaution drill in the Indian city. Wearing steel helmets at their work they remove casualties from a "bombed" building to places of safety.

Japanese Plan To Attack Canada And Will Take Australia Minister Claims

COMPBELLFORD, Feb. 18 — (ENS). — Labelling China as one of the saving elements in the Far Eastern situation at the present time Rev. George A. Williams, field secretary for the Missionary and Maintenance Fund of the United Church, gave a vivid picture of the gigantic effort made by the Chinese during the past five years. The speaker who spent five years in Formosa returning in 1924 has maintained constant contact with representatives of the Church in China, and as a consequence was able to cover authoritatively the wide field to the vast interest of the Campbellford Rotary Club on Monday.

Stating that the war was one of many surprises he pointed to the contribution made by the Russians saying "few ever thought they would be able to stage such a comeback." Others he said were surprised at the apparent strength of the Japanese, but like Germany the people of Japan had been preparing for this war for many years. In support of this contention Rev. Mr. Williams related the story told by a friend of his concerning a Japanese statesman who twenty years ago travelled on the same boat across the Atlantic. According to the narrative the Oriental had become very drunk and became involved in an encounter with an English seaman waiter who gave him the K.O. When he revived in the stateroom of the minister who had gone to his aid, he went berserk and began pitching his clothes and everything else he could get his hands on out of the window. Even some of the belongings of his benefactor went seaward as would the Jap's state papers and money if the minister had not managed to hide them first. On his return to mormalcy the cleric told him what he had done and thinking he would teach the man a lesson led him to believe not only his state papers but also his money had gone. As a result the Japanese determined to commit hara-kari until he was finally convinced the papers were intact and he was then so eternally grateful he revealed the story of Japan's plans for domination of the East, the taking of Hong Kong, Singapore, Australia, and even the invasion of Western Canada and the Island of Vancouver. Even then they had made their plans for a surprise knock-out blow against the U.S. Fleet, and in the words of the Rev. Mr. Williams "have come surprisingly close to following their well-formed plans."

Chinese Stronger.

The speaker regarded as one of the most remarkable factors that the Chinese have been growing in strength "and are much more effective and powerful than they were in the past." He said that a new unity appeared evident everywhere. No longer were the notorious war lords at each other's throats with large armies and the Chinese are "more united than ever before" with an entirely new sense of patriotism. The Leftists are to-day more patriotic than any other group because they have more to lose, but the Rightists, he claimed, represented the wealthy class which might be enticed to sell out to the aggressor.

After paying tribute to the great unity fostered by Generalissimo Chiang Kai-Shek, the speaker stated the slogan "China shall live again" is the spirit which is firing the Chinese to carry on their fight to "resist the invader and reconstruct the country." Here the speaker contrasted the democracy's plan to postpone reconstruction until after the war. "No great war was ever won by fighting for the status quo" warned the speaker, adding that the Chinese were no longer fighting for the dear old China of the past but for a great new China of the future. They realised that

(Continued on Page 11)

MEN AT WORK

can't afford the interruptions of old-fashioned laxatives. Keep fit by chewing Feen-a-mint at bedtime. Deliciously mint-flavoured Feen-a-mint doesn't affect the stomach, so won't interfere with sleep. Acts gently, effectively, in the morning. Get this *modern* laxative at any drug counter.

Feen-a-mint

6-41

Cheese Producers Vote $10,000 For Victory Loan

TORONTO, Feb. 18.—Members of the Ontario Cheese Producers' Association, assembled here for their ninth annual convention at the Royal York Hotel, voted unanimously yesterday to subscribe $10,000 to Canada's second Victory Loan. The association contributed a similar amount to the first Victory Loan a year ago.

The need for greater cheese production to fill Empire and domestic needs was stressed at the convention by C. E. Lackner, director of dairying, Ontario Department of Agriculture, who emphasized the necessity for equipping factories for winter production.

"It is quite true that we do not want all the plants to equip for winter production, as there isn't sufficient milk to keep them all operating," he said. "But we are convinced that there aren't sufficient plants operating in some sections of Central and Eastern Ontario to allow the producers to send their milk to a cheese factory.

Maintain British Supply

"We will continue to supply Britain with all the cheese possible," said Mr. Lackner. "We are willing to do that and reduce our own consumption as we did in 1941. From the standpoint of a long-term policy, reducing domestic consumption is a mistake. We will need our home market after the war and if our people become accustomed to doing without cheese now, it will take considerable time to make them consumers of cheese after the war."

Mr. Lackner said that Canada may be expected to export 125,000,000 pounds of cheese to Britain in 1942. This is approximately 24,000,000 pounds less than the entire production for 1941, and would mean that Canadians would have only slightly more than two pounds per capita for domestic consumption.

He pointed out that the Dominion had fallen short of its objectives in the production of milk and cheese last year.

"We succeeded in filling our contract with Great Britain," he said, "not by increased production, but by cutting into home consumption. If we are going to increase our exports to Britain this year we have got to get down to the business of increasing production of milk."

He conceded that the labor shortage is serious, but said: "If we make up our minds that the job must be done, it will be done and well done."

Dr. J. F. Singleton of Ottawa, associate director of marketing service for the dairy branch, addressed the convention yesterday afternoon, and estimated that an increase of two-and-a-half per cent in the volume of milk should take care of 1942 requirements for overseas and home consumption.

Dr. Singleton estimated that Canada's present consumption of cheese is 3,300,000 pounds per month.

Warns of Problems.

He warned of problems that are facing the industry. He indicated that "the most disquieting things concern supplies of steel and tin." The tin for cheese vats previously was imported from the United Kingdom but, with the fall of Malaya, it is unlikely that Great Britain will be able to spare any of its scanty tin resources.

Tin or black iron for milk cans previously was imported from the United States and the supply there is uncertain. He warned that during the first few weeks of next summer it is unlikely that there will be enough dried "heading" available for cheese boxes.

S. L. Joss of Belleville, secretary-terasurer of the association, who has been investigating the important cheese box situation, announced that the Government has carried out experiments with a by-product of lumber for the purpose of determining its suitability for use as veneer for cheese boxes. The result of the experiment was that permission was granted for the use of this veneer.

"We have also interviewed others in the cheese box business," he said, "and our conclusions are that 35 cents a box is a fair price, and there does not seem to be any need for anxiety as to an adequate supply of boxes for 1942."

Other speakers at yesterday's sessions were: P. D. McArthur, president of the Dairy Farmers of Canada; and George Gardiner of Seeley's Bay, who retires this year from his post as president of the Ontario association.

——BUY VICTORY BONDS——

SKINNY PEOPLE

Embarrassed . . . Run Down Through Underweight. Subject to Bad Colds

Why stay embarrassed over your thin appearance? You may not need to suffer from excessive thinness, indigestion, or quick fatigue, because of poor assimilation. Thousands like you have found genuine relief by taking Dr. Pierce's Golden Medical Discovery. For this famous tonic . . . thirty million bottles of which have already been used . . . helps stimulate the flow of gastric juices and improve appetite and good digestion, thus enabling you to get more benefit and nourishment from the food you eat.

Ask your druggist for Dr. Pierce's Golden Medical Discovery today. It may help you find a new pleasure in living.

Dr. Pierce's
GOLDEN MEDICAL DISCOVERY

Women's Institute Hears Fine Reports

BETHANY, Feb. 18—(ENS).—The members of the local Women's Institute met at the home of Mrs. Armstrong for their February meeting. There were seventeen members present and three guests. In the absence of the president, Mrs. Price, Miss Hannah Staples was in the chair. Treasurer reported monies for piano rental paid from presentation evenings and ski dance.

Discussion regarding society to offer or provide flowers for sick members, or those in bereavement. Auditors for the year were appointed, Mrs. H. H. Ryley and Mrs. Rowland.

Program was in hands of convener of Group 1. A paper prepared by Mrs. Charles Reynolds was read by Mrs. Veale on wool industry. Mrs. Rowland gave a humorous reading on Dog Law, which certainly was amusing. Mrs. Thorndyke gave a splendid paper on Peace Education. Mrs. Charles Reynolds conducted a contest on months of the year. Mrs. Ryley was winner of the contest.

The place of meeting for next month was not fully decided.

Roll call for next meeting to be name of an outstanding officer of present war.

A lovely lunch was served later provided by group in charge.

——BUY VICTORY BONDS——

BELATED NORSE YULE

LONDON — (CP). — A belated Christmas celebration was held here for Norwegian children brought to Britain when the Commandos raided the Lofoten Islands. King Haakon presided at the party and distributed gifts among the youngsters.

Today!

ORDER
25-CENT
WAR SAVINGS
STAMPS DELIVERED
TO YOUR DOOR

OFFICIAL CANADIAN DEFENSE AGENT

Every week when our Carrier comes around to collect for the paper he will deliver or take orders to deliver 25c War Savings Stamps. With your first Stamp he will give you a free folder which, when filled, can be exchanged for a $5.00 War Savings Certificate.

All you need do to have War Savings stamps delivered weekly to your home by our Carrier is to fill in and sign the order blank he left. If an order blank has not been left, and you want our Carrier to bring Stamps each week, see him or phone direct to The Examiner.

THE PETERBOROUGH EXAMINER

PENNIES GO A LONG WAY on the road to THRIFT

See What 9 Cents Will Buy Thursday-Friday Saturday

ZELLER'S RETAILERS TO THRIFTY CANADIANS

BRIGHT and EARLY tomorrow, come to Zeller's to shop for Money-Saving "9c-Buys"! It's fun—and good economy —to see how far Pennies Go along the Thrift Road!

9¢ SALE

Framed Pictures 9c Ea.
Popular subjects, nicely framed. Sizes: about 5 by 7 ins.

8-oz. Tumblers 3 for 9c
"Colonial" style. Outstanding Value at this Zeller-Sale-Price

TUMBLERS: pear and optic shapes. At 2 for 9c

Stationery At 9c
- Boxed Notepaper and Envelopes — 16 of each. Linen or vellum finish.
- 130-Sheet Pads — Notepaper size; plain or ruled. Also, Writing Tablets — linen or vellum finish.

"Ovenex" Tinware At 9c
- BREAD PANS
- CAKE PANS
- PIE PLATES

"GLASBAKE" CUSTARD CUPS 2 for 9c
SHERBETS: footed. PLATES to match. 2 for 9c
METAL POT CLEANERS 2 for 9c

"SHATTERPROOF" **Tumblers** 9c
9-oz. capacity. A variety of pretty colors in this Special Group.

'DARLENE' Toiletries
Cold, cleansing and tissue cream; Hair Dressing Lotions; Shampoos; Toilet Water, Eau de Cologne, hand and facial lotions; Shaving Lotion, White Petroleum Jelly, Rose Water and Glycerine, Face Powders — Zeller-Sale-Priced at 9c

"AURORA" YARN — 25 yards to the ball. For embroidering or mending. Variegated and plain, in popular bright colours. At .... 3 for 9c

LADIES' HANDKERCHIEFS
- WHITE COTTON hankies: with coloured borders or spoking trim .... 3 for 9c
- PRINT hankies: 13-inch size. Pretty patterns. Each 9c

DOILIES - - - 2 for 9c
A great variety of pretty Lace Doilies — cluny and filet weaves—in ecru and biscuit shades. Your choice of Rounds, Squares, Oblongs.
STOCK UP! GRAND VALUE!

Laundry Aids! Special!
- "SPRING" CLOTHES PINS .... 24 for 9c
- ROUND CLOTHES PINS .... 40 for 9c
- BRUSH for Scrubbing Clothes. Each 9c

At The Toilet Goods Counter
Absorbent Cotton and Adhesive 9c
Cosmetic Bags 9c
Powder Puffs .... 9c and 2 for 9c

SPECIAL FEATURE
Ladies Dorsay Slippers, Zulder Zee toe. Assorted fabrics and colors. Cuban heels. Sizes 4 to 8 ... 59c
- HOSIERY MENDING YARN—Three popular shades in pkg. 9c

SPECIAL
Candy in cellophane bags. Butterscotch, Mints, Toffee, Carmels, Jellies. Bag 9c
- MOUSE TRAPS—"Victor" brand. Zeller-Sale-Priced! .. 3 for 9c
- MENDING YARN — 45-yd. skeins; assorted colours.

"H. B." LEAD PENCILS — Zeller-Sale-Priced .... 4 for 9c

SHOE LACES, 4 prs. 9c
27-inch and 36-inch lengths. Black; Brown. Outstanding Value!
SHOE LACES
Twelve to bunch. 27 and 36 inches. Bunch 9c

NEEDLE BOOKS
29 needles, assorted sizes .... 2 Books 9c

2 for 9c
- "Kaybee" Tooth Picks—by the pkg.
- Dish Mops, cotton.
- Vegetable Brush
- Bottle Brush
- Fuse Plugs
- Baby Bottles

Combs 2 for 9c
Dressing Combs, Fine Combs, Pocket Combs Curl Combs: 4½ ins. to 8 ins. in length. Pretty colours.

WRITING PADS— Plain or ruled; linen finish. 48 sheets .... 2 for 9c
ENVELOPES—Linen finish; or duplex. 25 to a package .... 2 Pkgs. 9c

"Buys" At 9¢
- GLASS MIXING BOWLS— 6½-inch size.
- BONBON DISHES—Glass. Dandy assortment.
- SUGAR BOWLS—Pastel shades.
- CREAM JUGS—Pastel shades.
- PAPER NAPKINS—White; assorted colours. 70 in pkg.
- TEA STRAINERS—Medium size.
- TALL TUMBLERS—With decorative patterns.
- MARBELITE STATUETTES — Religious subjects; novelty subjects; studies of animal life.
- 100-YD. SKEIN MENDING YARN—Assorted colours.

Ladies' Combs 9¢
8-in. and 8½-in. Dressing Combs. Heavy Curl Combs; black or colours.

Mucilage 9c
Carter's Ink 9c
Dress Hangers ..... 6 for 9c
Pant Hangers 9c
Mending Yarn, in braids of popular colors. At 2 for 9c - 9c each

ZELLER'S LIMITED

U.S. Navy Slashes At Jap Held Islands

Target-bound, planes and ships of the United States fleet point towards one objective—the Japanese. This photograph was made from aircraft carrier during attack of the navy on Japs in the Gilbert and Marshall island groups in the Pacific. A cruiser of the fleet can be seen below speeding plane.

Provincial Government To Adjourn To Await Outcome Of Federal Tax Issue

TORONTO, Feb. 18 — (CP). — The Ontario Legislature is to adjourn today—just one week after it opened. The adjournment, for an indefinite period, will continue until the Provincial Government has completed negotiations with the Dominion Government over the transfer of the corporation and income taxes and its fiscal condition is clarified.

The Premier announced after yesterday's sitting he would move adjournment — a recommendation made by Opposition Leader George A. Drew when he preceded Mr. Hepburn in the Leaders' Day debate on the Speech from the Throne.

During his speech, Premier Hepburn said the province was "having difficulties in dealing with a government which doesn't know where it is going."

It was not the fault of his government, he said, that it was not in a position to place the budget before the House.

"We cannot budget when he have no idea of what steps Ottawa intends to take with regard to revenue."

Detailing the difficulties in reaching an agreement with the Dominion on the tax transfers, Mr. Hepburn said the definition of corporation tax as proposed by Ottawa is "ambiguous and unsatisfactory." He was also opposed to the Dominion interfering with the collection of corporation taxes by municipalities which have responsibilities that should not be interfered with.

"It is only within the last few days," he continued "that Ontario has learned definitely that while the province is being asked to sign away its rights of taxation....the Dominion Government has no intention of passing complementary legislation but has voted a sum estimated to take care of the amounts covered by the agreement for 1941-42, which will be made available to implement the agreement insofar as payments to the province are concerned this year."

Lauds British Setup.

Col. Drew reviewed his trip to the British Isles last fall and praised the agricultural and industrial methods in force in the Homeland. He extended the sympathy of the House to Secretary Harry Nixon, whose son died in action with the R.C.A.F., and to Frank Spence (Con. Fort William) whose son was with the Canadian Forces at Hong Kong.

In winding up his speech, the Opposition Leader recalled he had warned a year ago that unless the Ontario Government had some intimation of Ottawa's plans the budget for the coming year would be nothing but "the wildest guess."

He said that until this "specific" information was obtained the Government would be creating "nothing but men of straw which may be knocked down immediately afterward by Orders-in-Council passed either under the War Measures Act or the Mobilization Act." He then urged adjournment of the House.

No Profit Proposition.

Mr. Hepburn said his government has transferred free of charge to the Dominion government buildings valued at more than $16,000,000 to be used in the war effort and had not like other provinces "profited" by renting such buildings.

Referring to the Sirois report, Premier Hepburn said one of Ontario's principal objections was to the provision which required the province to yield a good share of its staple revenue—that derived from the corporation tax proceeds of which were used to pay for social purposes.

"We found that with the staple tax taken away, we were to be left with taxes which time could not improve," he said, referring to gasoline and liquor taxes. The province had no way of being able to forecast what these taxes would yield under present-day conditions.

Turning to the pending agreement with the Dominion over the taf transfers, Mr. Hepburn said "we were bludgeoned into accepting their conditions under the threat of double taxation on corporation and income taxes if Ontario stood alone among the provinces."

He said the province was still in disagreement with the Dominion on the subject and the Cabinet Council

(Continued on Page 13)

Deafness in Many Cases Not a Disease

Medical authorities have proven that in a large number of cases deafness is brought about by conditions not due to disease. Aurine Ear Balsam, a prescription, has proven a blessing to many people. Used since 1895 by those who are deafened and bothered by ringing, buzzing head noises, due to hardened or coagulated wax (cerumen). Over a million packages sold. Make a no-risk test. Must satisfy or money refunded. Ask today for Aurine Ear Balsam at Tamblyn's, McDermid & Jury, or other leading druggists.

British Government Shake-up Is Discussed

LONDON, Feb. 17 (CP Cable) — Will Prime Minister Churchill yield to his critics and reconstruct the Government

This question was asked in political circles tonight after the Prime Minister had faced one of the most critical House of Commons sessions since he took office.

He read his carefully prepared statement on the Dover battle to a silent House, but failed to allay the uneasiness of some of the members over the conduct of the war.

Critics will have a chance to attack the Government probably next week in the debate granted by the Prime Minister, but some circles wondered whether cabinet changes might not be made in the interval.

Possible Steps

A busy day of conferences and consultations among various groups terminated in speculation as to whether the Prime Minister might not take one or more of these steps:

1. Reduce the War Cabinet to a small group freed of departmental worries, whose one job would be to get on with the war.

2. Appoint a separate Minister of Defense—although Mr. Churchill today told a questioner that he would not surrender that post.

3. Reconstruct the Administration—a step regarded by many as likely.

Criticism made by members in the lobby after fifty minutes of Churchill's statement was crystallized at the private meeting of the Midland group of M. P.'s. This group adopted a resolution of "unabated confidence" in Mr. Churchill, but drew his attention to the "grave feeling of unrest and doubt" prevailing in the country.

Effective co-ordination of defense services and reconstruction of the Government to enable "entire energy and thought to be concentrated on the war effort," were urged.

The situation is to be discussed also by other House groups, including the powerful 1922 Conservative committee and the labor group.

"Grand Inquest."

Mr. Churchill had a difficult House to handle. Before he entered, midway through the question period, members already has displayed restiveness when they snapped at a couple of Government speakers who were answering queries about prisoners' food parcels and gasoline.

Some resentment was aroused by the Prime Minister's reference to the "mood of anger and panic" in the House as he suggested the disadvantages of an immediate debate on the fall of Singapore and the escape of the Nazi warships. There were some shouts of "Withdraw."

Finally, when it was decided to hold a full debate, cheers greeted Earl Winterton's declaration that it must be "a grand inquest into the whole affair."

This debate may last two days and it is expected that Sir Stafford Cripps, newly retired from his Embassy post at Moscow, will participate. He made his first appearance in the House today, but remained silent throughout the proceedings.

There is no indication at present that the Government will seek another vote of confidence.

150 U.S. Troops Visit Oshawa

OSHAWA, Feb. 18.—Oshawa was the second Canadian city to be "captured" Tuesday by 150 visiting United States troops who took Toronto by storm Monday.

Heralding the opening of Ontario County Victory Loan drive the troops, members of the 101st Regiment, arrived in the city at noon after making brief stops in Pickering and Whitby on the trip from Toronto.

Headed by their brass band and accompanied by large contingents of Canadian troops in Bren gun carriers, armored cars and one heavy tank, the men staged a short route march witnessed by hundreds of noon-hour spectators. The United States contingent was under command of Brigadier Thomas Troland.

Following the parade the officers and men were the guests of General Motors officials and officers of the Second Battalion, Ontario Regiment. The men were given their dinner at the General Motors auditorium while the officers were the guests of Lieutenant-Colonel R. B. Smith and Colonel R. S. McLaughlin at the officers' mess in the armories.

"We welcome you as good neighbors, and brothers in arms in this struggle with a common goal as our objective," Mayor Gifford, himself a lieutenant in the Second Battalion, Ontario Regiment, told the men.

BUY VICTORY BONDS

Japanese Claim

(Continued from Page 10)

if the old doesn't go the new cannot come, and this new idealism is being stressed by the Chinese.

Turning to the new life movement fostered by Madame Chiang, the speaker said that both she and the Generalissimo had worked out the plan with missionaries, medical and educational workers which had helped to bring about the new order. No longer was marriage such a difficult proposition with large dowries to be paid before the bride was handed over. They are now married in "batches of ten to one hundred at a time." To better contrast the new status of women, Rev. Mr. Williams recalled that it used to be the policy for a man with five or six sons to go out and buy up six or ten girls as prospective wives for them. The woman's position was little more than that of a chattel, he reminded, and once carried over the threshold of her husband's home she was never allowed to step outside again until she was a grandmother. "Behind all this re-birth is the Christian spirit which is the remarkable thing. Christians planned the great industrial movement which is giving them new life today," he said. One of the great tasks acomplished was the movement of industry from territory threatened by the Japanese to territory far west of the war zone. Some 448 factories were carried on the shoulders of coolies across the mountains and started over again, and this same procedure was followed when their colleges were destroyed by bombs. Their personnel merely moved to new locations and continued their work.

Rotarian A. J. Meyers moved a hearty vote of thanks to the speaker for his splendid address. Guests at the meeting included Rotarian W. A. C. Witthum of Ottawa, Rev. J. R. Bick, and Capt. Burton Pedlar.

Philippine Quisling

Gen. Emilio A..inaldo, who led Philippine insurrectionists against the United States in 1899, has joined the Japanese invaders of h: homeland in a propaganda appeal to Gen. McArthur's forces to surrender. The appeal was refused.

HELP TO GUARD AGAINST COLDS & LA GRIPPE

Fellows' Syrup helps to restore stamina and vigour; helps to quieten "jumpy" nerves and induce restful sleep; helps to attain a healthy, hearty appetite. The essential mineral foods which this tonic contains are easily assimilated, even by physically exhausted, nervous, and anaemic men and women. Recommended the world over for more than 60 years. Fellows' Syrup works quickly. Try it.

FELLOWS' SYRUP $1.39 & 89c.

421

"I don't always agree with the 'Sarge' but he's got something in these Trump cigars at 2 for 5¢. They're a big league smoke because *they've got the class*. At 2 for 5¢? Yes, sir! Read this guarantee . . ."

*Guarantee

We guarantee that these cigars today at 2 for 5¢ contain Havana filler of the same quality as used in higher priced cigars blended with fine imported tobaccos . . .

Double Value — Double enjoyment

For a Good 5¢ Cigar—Try B. & H. No. 7 or Admiration

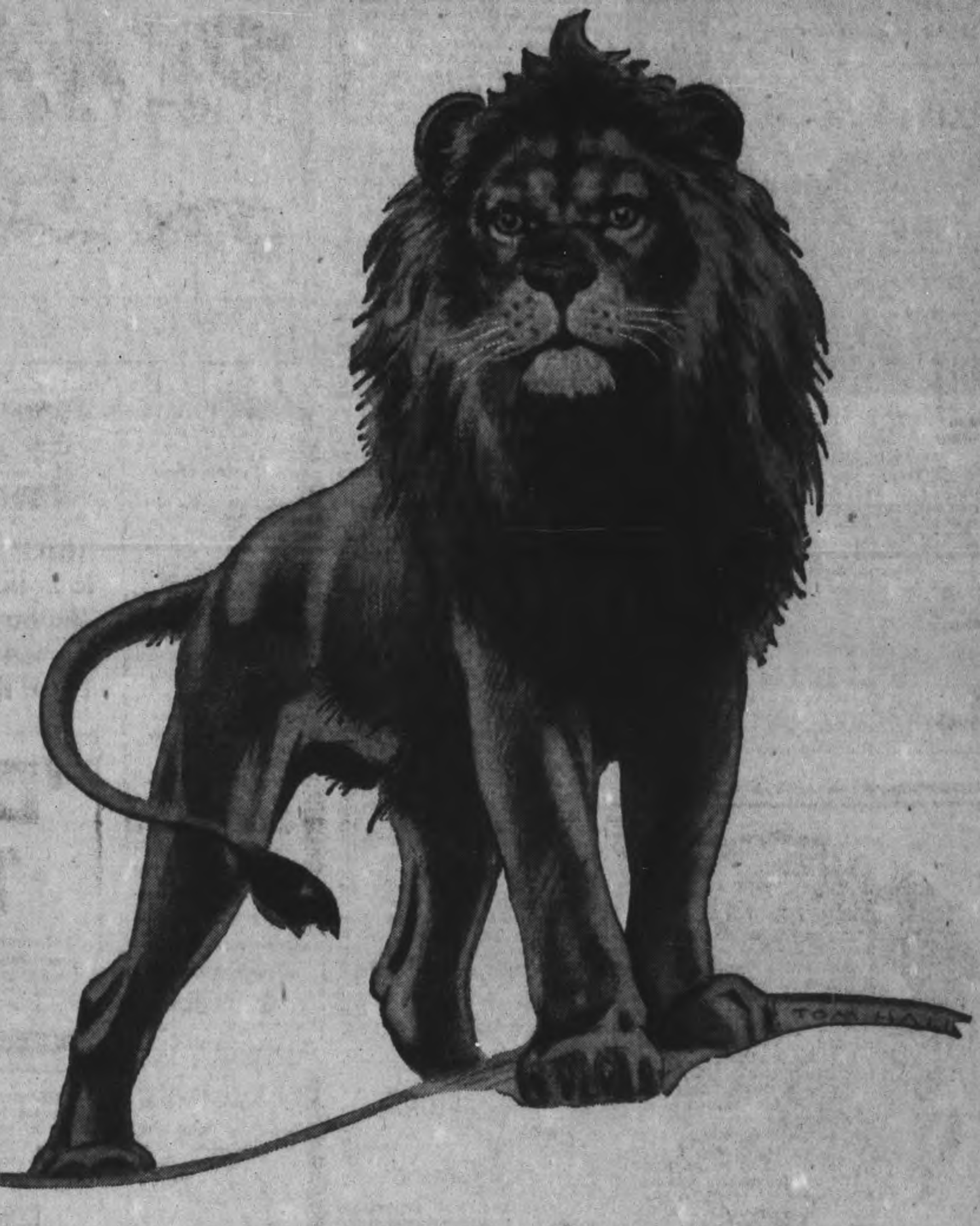

" Some Chicken . . .
Some Neck . . ."

Let Churchill's proud and ringing words inspire you as they have inspired the Empire. Let them glow in a defiant heart. Let them stir in you a pride that will send you out looking for the nearest place at which to buy Victory Bonds.

Like the lion, majestic and unafraid, let us go into action.

Let us lend to Canada, that Canada may protect us in all we hold dear. Total war demands total effort. That all-out effort demands self-denial on the part of each one of us.

Let us all fight shoulder to shoulder and we shall never be chained back to back. *Buy Victory Bonds today!*

House of Seagram

PUBLISHED BY THE HOUSE OF SEAGRAM IN THE INTERESTS OF THE SECOND VICTORY LOAN

Personals and Social News

Wed Before Going Overseas

Sgt. F. Arthur Roberts of the R.C.A.F., and son of Mr. and Mrs. Fred Roberts, Aylmer Street, who is here seen with his bride, Mary Marcotte, daughter of Mr. and Mrs. Fred Marcotte of North Bay.

Mr. John H. Cameron, 494 Aylmer stret, is celebrating his 89th birthday today.

◆ ◆ ◆

Pte. James (Jim) Tobin, R.C.O.C., has returned to Cornwall after visiting his parents in the city.

◆ ◆ ◆

Mrs. E. G. Whitaker of Brantford is the guest of Mr. and Mrs. George Leeming, McDonnell street.

◆ ◆ ◆

Mr. and Mrs. W. F. Skitch and Mrs. H. J. Henley are in Port Hope today, attending the funeral of Mrs. Mark Wickett.

◆ ◆ ◆

Friends of Miss Helen Peel will be sorry to hear that as the result of an accident on Sunday, she is confined to St. Joseph's Hospital.

◆ ◆ ◆

Mr. and Mrs. W. L. Ferguson, Mr. and Mrs. H. L. Garner, Mr. and Mrs. C. Lacheur, Mr. and Mrs. I. F. McRae and Mr. and Mrs. G. H. Roper will be patrons and patronesses of the Friday Night Club dance at the Y.M.C.A. on Friday.

◆ ◆ ◆

In connection with the World Day of Prayer, to be observed on Thursday, February 19, there will be a coast to coast broadcast on the Canadian networks of a speech by Mrs. William Dennis, C.B.E., LL.D., president of the Victorian Order of Nurses, who will speak from Halifax at 5.00 p.m. EDST.

◆ ◆ ◆

Regents of the local I.O.D.E. Chapters will pour tea at the afternoon tea to be held on Saturday at the Y.W.C.A. by the Major Bennett Chapter. They are Mrs. A. C. Turner, Mrs. F. E. Hooper, Mrs. F. L. Robinson and Mrs. W. Preston, Jr. Mrs. W. Gordon Hall, honorary regent, will receive with Miss Margaret Preston, regent.

◆ ◆ ◆

Mary Beth Darling won the Valentine contest held in the Babies' Dancing Class at the Y.W.C.A. with a really pretty and artistic Valentine. Others who did well were Nancy Howell, Peggy Baker and Jane Ann Myers. The Junior and Babies' gym enjoyed a Valentine candy hunt.

◆ ◆ ◆

Rev. T. H. Floyd Honored

A social gathering of the members and friends of St. Mark's Anglican church, Otonabee, was held on Monday evening at the home of Mr. and Mrs. Frank Greystock. The prizes for the evening's entertainment were won by Mrs. V. Hayes and Mr. F. Dixon. At the close of the evening a presentation of an Air Force blue leather writing case was made through Mrs. Floyd, as a small token of the appreciation and good wishes of the members of the St. Mark's congregation.

◆ ◆ ◆

St. Andrew's W.M.S.

The regular meeting of St. Andrew's W.M.S. was held on Tuesday afternoon with the president, Mrs. H. Tremain, in the chair.

The business meeting opened with a hymn and all the regular reports were read and approved. This was followed by a splendid account of the annual Presbyterial meeting at Mark street church, given by Mrs. J. Johnston. The members are planning to take advantage of the offer to obtain books through the presbyterial. It was decided to have the annual tea in May this year, the exact date to be set later.

The worship service was led by Mrs. F. Harris' group, with scripture passages read by Mrs. Dewdney and Mrs. Crozier. A complete and interesting review of the study book was given by Mrs. A. A. Munro and Mrs. Rogers led in prayer.

◆ ◆ ◆

Rev. M. C. Parr Guest At Anniversary

A very enjoyable evening was had by George Street Young People's Union on Monday. The Young People were at home to members of the congregation on the occasion of their anniversary. Rev. M. C. Parr of Wesley United Church, Galt, formerly of George Street, was the guest speaker. Loretta McDougall was in the chair, and Dorothy Smith, Mary Walker and Margaret Edmison taking part. The subject of Mr. Parr's address was "Detoured Youth." Dr. Smart of St. Paul's and Rev. Sutcliffe of Murray Street Church, associates of both Mr. Parr and Mr. Roberts, were also present. We were favored by three numbers sung by Mrs. James Goldie, "Green Pastures" and "Vespers," and as an encore she sang "I Shall Not Pass Again This Way." Loretta McDougall made the announcements and also read a letter received from Lloyd Parnall, R.C.A.F., who is now serving overseas. A light lunch was served during which Mr. Parr renewed acquaintances with his many friends.

—BUY VICTORY BONDS—

Muriel Moorhouse, Once of City, Is Wed in Essex

Miss Muriel Moorhouse of Essex, daughter of Rev. and Mrs. A. E. Moorhouse, of Forest, was united in marriage to Cpl. Bernard Cecil Neice, R.C.A.F., stationed at St. Thomas, son of Mr. and Mrs. H. C. Neice, of Essex, on February 12. The bride's father was minister at St. James' United Church not long ago. The ceremony was performed by Rev. H. E. Moorhouse, brother of the bride, in Gesto United Church.

The bride, given in marriage by her father, was lovely in a white jersey gown, fashioned on Grecian lines, with an accordion pleated skirt, a draped bodice and short, full sleeves. She wore a corsage of white carnations and a wisp of veil in her hair and carried a bouquet of white carnations.

Miss Marjorie Neice, sister of the groom, was the bride's only attendant. She wore a frock of aquamarine moire taffeta trimmed with tiny rose velvet bows, rose carnations in her hair. She carried a bouquet of rose carnations. Mr. Emerson Neice, cousin of the groom, was best man. Wedding music was played by Mrs. Manley Barnett.

After the ceremony a reception was held at which the bride's mother wore a black gown with a short bolero jacket edged with white, a black hat, and a corsage of pink roses. Mrs. Neice, mother of the groom, chose blue, with white trim, a black hat, and Talisman roses.

Cpl. and Mrs. Neice left later for a motor trip east, the bride travelling in a black tailored suit, with a muskrat coat.

—BUY VICTORY BONDS—

Gay Dance Is Held For Benefit Of Local Sailors

Naval Cadets from the Grove School lent an appropriate air to the dance held at the Legion Hall on Tuesday night in aid of the Women's Auxiliary of the R.C.N.V.R. This is a new organization which is being set up to look after the comfort and welfare of Peterborough boys serving in the Canadian Navy.

The dance hall was decorated with flags and red, white and blue streamers. Furniture was loaned by A. Comstock and Sons, plants by Turnbulls' flower shop, and flags by Mrs. H. Dunford. The Canadian Legion co-operated by giving the use of the hall for the event.

During the evening a floor show, provided by the talented pupils of Mrs. Marion Perry Laird, gave great pleasure to the guests. Patrons of the dance were Mr. and Mrs. Ian McRae, Mrs. E. Wand and Mr. and Mrs. William Milburn. Duffus' orchestra provided music for dancing.

—BUY VICTORY BONDS—

Audience Enjoys Comedy At Knox Church

A good-sized and appreciative audience laughed heartily on Tuesday evening at trials and tribulations suffered by those who marry for spite of money, as presented by the Bethany Young People's Union in the farce-comedy, "Aunt Bessie Beats the Band," at Knox United Church.

The play was directed, very ably indeed, by Mrs. Walter Roland of Bethany, and all players acted their parts capably. The plot concerned a young lady, Miss Alice Morley, who is jilted by her sweetheart, and determines to have revenge on the entire male sex by making one man miserable for life; and her middle-aged, cynical housekeeper, Aunt Bessie, who married just to prove that she could if she wanted to. The play was further enlivened by the romance of Betsy Blotter, Miss Morley's kitchen maid, and Simon Trotter, a man-of-all-work of the Mortimer Snerd variety, and also by the wiles of Miss May Catchum, a man-hunting spinster of uncertain age.

The part of the heroine, Miss Morley, was played gracefully by Miss Gwenyth Staples and that of her unfortunate victim, Paul Vernon, was equally well-played by Allan Beer. Beatrice Morton was pert and pretty as Betsy and in his brief appearance as the faithless sweetheart, Frederick Frost, Mr. Charlie Preston gave a capable performance. A lawyer who married for money—and got stung — was played very amusingly by Mervin Porteous. Aunt Bessie, whose biting and merciless tongue provided most of the laugh-lines of the play, was extremely well-played by Miss Jean Fairbairn. Simon Trotter, lovelorn and hay-fever stricken, was played by Ralph Preston, who did a splendid job. Miss May Catchum was played by Miss Clara Beer.

During the intervals between the acts, some very fine piano duets were played by Miss Helen Patten and her pupil, Norman Lowes.

FASHIONS

PATTERN 9768

"Soft flattery ahead" is the fashion theme song of this new mode by your favorite designer, Marian Martin. Pattern 9768 echoes the new trend toward femininity with curving side skirt sections, soft shoulder yokes and a touch of dainty embroidery. (A special transfer pattern and instructions are included). You may omit the embroidery and trim the yokes and short sleeves with ruffling or braid, if you wish; an all-around belt is optional too. This frock looks charming in crepe or spun rayon . . . make it your first important Spring outfit! Just order the pattern today . . . follow the complete Sew Chart that's included . . . and have it ready for immediate wear!

Pattern 9768 may be ordered only in misses' and women's sizes 14, 16, 18, 20, 32, 34, 36, 38, 40 and 42. Size 16 requires 3⅛ yards 39 inch fabric.

Pattern number ....

Size ....

My Name ....

Address ....

I enclosed 20c for postage

....

Party Is Given Before Dance

Miss Betty Joyce Leeming and Mr. Van Whitaker were host and hostess at a party given at the home of Mr. George Leeming, prior to the dance in aid of the Women's Auxiliary, R.C.N.V.R. Guests at the party were the Naval Cadets from the Grove School and the young ladies whom they escorted to the dance. Mrs. George Leeming and Mrs. E. G. Whitaker of Brantford received the guests. Light refreshments were served before the party left for the dance.

Among those present were Misses Katherine Turner, Margaret Abbott, Norma Wallace, June Fraser, Margaret Lawrie, Frances Belleghem, Shirley Pringle, Janet Collins, Mary Yelland, Caroline McCabe, Rosemary Blaikelock, Beverly Pringle, Margaret Langley, Betty Hughes, Betty Leeming and Anne Young.

Messrs. Christopher Kirby, John Agnew, John Pope, Kay Fraser, Van Whitaker, Don Tilly, Bill Urquhart, John Arnold, Michael Mackenzie, Budgeon, Tommie Hoan, Joe Christie, Wilks, Stephens.

Also present were Mr. G. W. Smith, headmaster of the Lakefield Preparatory School, Mr. "Chico" Dobbin, of the school, Mrs. Ryder of Toronto, and Mrs. M. MacInnes of Lakefield.

Cars were provided by the school to take the guests to the dance.

—BUY VICTORY BONDS—

Rags Essential To War Effort, Must Be Salvaged

"Rags are an essential sinew of war." So says a weekly news letter from the National Salvage Office. Canadians waste far too much rag, just as they have been too wasteful of many, many things in the past. Rags are used as wipers in the factories that turn out the weapons of war; other kinds are used in roofing. Canada needs both kinds now as she never needed them before.

In one year before the war, Canada imported 56,800,000 pounds of rags from Europe, Great Britain and the United States. None of these imports now enter the country, and yet Canada collected during the first year of the war, only 50,000,000 pounds of rags.

This lazy wastefulness must cease. Delve into rag bags; penetrate into attics and cellar. Search out those hoarded rags that are no use to you where they are, but which can render so great a service in helping to forge the weapons that defend democracy. And hurry. We need those weapons now—not tomorrow—or next week—or next year—but now! Telephone the salvage committee at 9116 and tell them to call for your bundle of rags right away.

There seems to be an impression abroad that the salvage committee collects used clothing for war victims and refugees. Such is not the case. The only clothes wanted by your salvage collector are those which are good only for use as wipers or in roofing. Clothing which is still good, or that can be made over, should be sent to the Red Shield or to some other organization which makes over or repairs used clothing.

—BUY VICTORY BONDS—

Children's Aid Holds February Meeting

The February meeting of the Peterborough Children's Aid Society was held in the board room of the city buildings, on Tuesday afternoon, with the chairman, Mr. J. Dutton, presiding. Mr. Dutton welcomed a new member to the Board, Mr. A. Archibald of North Monaghan, who represents the county council.

Miss Rachel Young, supervisor of the Children's Aid, read her report and the problems contained in it were discussed. The problem of children left alone in home without adequate supervision is becoming increasingly serious. One family has been moved from the wood-camp near Apsley and given suitable living quarters and material aid in another community. A marked rise in the standards of this family has been noted since thy took up residence in the community. Ways and means of preventing these shacks being used as living quarters again were discussed.

Satisfaction was expressed at the report that the age for compulsory school attendance will not be lowered and Miss Young also felt gratitude to Mrs. V. E. R. Zufelt for bringing to the attention of Baby Bands in the city the need for baby clothes. The response to this has been very fine indeed.

The Shelter report was read by Mrs. S. Maguire, who also reported that all three theatres employ matrons on Saturday afternoons and special holidays.

The budget for 1942 was introduced and discussed. It was decided to hold the annual meeting as soon as possible after the regular meeting on April 21 and Mr. Dutton suggested that the Hon. Mr. Oliver, minister of Public Welfare, be asked to speak.

SALLY'S SALLIES

Registered U. S. Patent Office

Boy Scouts Entertain Parents' Auxiliary

The regular meeting of the Parents' Auxiliary of the 5th Troop of Boy Scouts met on Tuesday evening in All Saints' Parish Hall, with the president, Mrs. A. Watkins, in the chair. Rev. Mr. W. Filer opened the meeting with prayer, followed by a Scripture reading by Mrs. H. J. Kearns. Further letters were read from soldiers who received parcels from the Auxiliary at Christmas.

Assistant Scout Commissioner A. J. Wolfe, guest speaker, gave a talk on the observation of the birthday of Baden-Powell, Chief Scout, among the Scout organizations. He outlined and elaborated on the principles of the ten Scout laws, and the meaning of the Scout ceremonies, for the benefit of the parents and the Scouts.

Following the speech, Mrs. Watkins, on behalf of the Auxiliary, presented the Scoutmaster, Art Rose, with a new flag, for use in the troop's flag raising ceremonies.

The meeting was then taken over by the Scouts, who put on a display of their games and work for the benefit of their parents. Mr. A. Hope spoke a few words of encouragement to the boys and refreshments were served at the close of the meeting.

—BUY VICTORY BONDS—

St. David's Society Re-elects Officers for 1942

The St. David's Welsh Society held their business meeting and election of officers for the coming year at the home of Mrs. V. Hill, Gladstone Avenue, on Monday. The president, Mrs. G. Pakenham, presided.

Business was discussed and it was decided to send another donation of $10 to the British War Victims' Fund, this being the Society's third donation. Donations were also sent to the Welsh Ambulance Fund and Welsh Relief. The ladies have been sewing and have sent over $100 worth of layettes to Britain.

It was decided that all officers for the past year be elected by acclamation for the coming year. They are as follows: Honorary President, Rev. Mr. Hughes; President, Mrs. G. Paokenham; Vice-Presdent, Mr. V. Mills; Secretary, Mr. G. Reader; Treasurer, Mrs. A. Bartley.

After the meeting was adjourned refreshments were served by the hostess and social committee.

The Examiner's Needlecraft Pattern

COPR. 1941, NEEDLECRAFT SERVICE, INC.

APPLIQUE MOTIFS PATTERN 1016

Colorful—easy to do, and economical, too, applique is an ideal way to brighten all your linens and little folk's accessories. Find the patches in your scrap bag. Pattern 1016 contains a pattern of 7 motifs ranging from 2¾ x 3½ inches to 5⅛ x 8½ inches; pattern pieces for patches; illustrations of stitches.

Send twenty cents in coins or stamps for this pattern to Examiner, Needlecraft Dept., Peterborough. Write plainly PATTERN NUMBER, your NAME and ADDRESS.

DOROTHY DIX

LOVE IS NOT ENOUGH TO KEEP WHEELS OF MARRIAGE MOVING

Emotions Are Fine and Necessary but Practical Side Must Be Followed.

◆ ◆ ◆

THE other day I was trying to persuade a very young girl from rushing into marriage with a very young boy. "Wait," I begged her "until John is in a position to support a wife. Why, he isn't making enough now to feed a canary bird."

"Love has taken my appetite," she replied. "I do not eat much now. I just feed on love."

"Well, what about clothes?" I brutally insisted. "You've always been very keen about having the latest thing in frocks and hats."

"If I am clothed in John's love, I shall not care whether I am wearing rags or imported finery. His arms about me will keep me warmer than a mink coat."

"But," I urged, "you have always been so gay. You've always gone everywhere and done everything and been the life of the party. It takes money to entertain and be entertained. You can't do that on an income of practically nothing a year. You and John will have to drop out of your old crowd. You will have to spend your evenings in a little two-by-four flat looking at each other."

"So much the better," she cried. "Why, just to see John in a crowd gives me such a thrill it makes my knees weak. Think of having him all to myself and being able to look at him for hours at a time! I shall not want any other excitement when I have that."

"You will both have to make sacrifices," I warned.

"We shall not mind that. Just love will be enough for us," she answered confidently.

Common Sense Loses Argument

And I gave up, as common sense always does when it argues with sentiment.

"Love is enough." It is the eternal cry of romance, but love alone is not enough capital to marry on. For love isn't self-sustaining. It has to have a lot of aid and adjuncts to keep it a going concern. It has to have an adequate financial foundation, for one thing. It is all very well for a lovesick girl, who has had three square meals every day of her life, to say that she can live on bread and cheese and kisses, but she finds out that after marriage she is just as hungry as she was before marriage, and that a steady diet of bread and cheese diminishes her appetite for kisses.

Also, she discovers that after marriage she takes just as much interest in pretty clothes as she did before marriage; that she likes to go places and do things just as much, and that she can get fed up on the society of her Romeo if she gets too much of it.

Practical Side Is Necessary

For the truth is that while love is the meringue on the lemon pie of life, it isn't the whole thing. It adds sweetness and flavor and beauty to it, but what nourishes us is the good substantial foundation under it. A marriage without love is cinders, ashes and dust, but a marriage that has nothing in it but love is a painted balloon that collapses in our hands.

Emotions do not last. Time withers them, as the sun does a fragile flower. No man and woman can keep thrilling over each other for thirty or forty years at a stretch. And no man and woman can ever be all-in-all to each other. They must have other people, other interests, other amusements.

It isn't enough for a husband and wife to love each other personally. They must love a lot of the same things. They must love the same books, the same kind of people, the same amusements, if they are to be happy together.

This is something that the boys and girls who cry out "love is enough" do not know, and that is why more than one-third of all youthful marriages end in divorce within five years after the wedding. When the honeymoon wanes and the stern realities of life begin; when the billing and cooing ceases and the discussion of how to pay the

(Continued on Page 14)

QUICKER RELIEF FROM COUGHS-COLDS
BRONCHITIS • ASTHMA
Take Buckley's Mixture—The New Improved Formula acts faster—is all medication— No syrup—more for your money—but be sure it's the genuine
OVER 11 MILLION BOTTLES SOLD IN CANADA ALONE 41-3
BUCKLEY'S MIXTURE

BUEHLERS Meats
326 George St. Thurs. and Fri. 'Phone 2880
Cash and Carry Prices
for Variety in LENTEN MEALS
SAUSAGE MEAT Fresh Made 15c lb.
Small Sausage lb. 21c
Rib Boil
Pork Liver lb. 15c
FRESH FILLET, lb. 18c
SMOKED FILLET, lb. 22c
SLICED SALMON, lb. 21c
SHOULDER VEAL CHOP lb. 23c
Blade Roast Blade Bone Removed .... lb. 20c
THICK RIB ROAST .... lb. 23c
FRESH CUT WING STEAK ... lb. 30c

COLDS
USE DR. THOMAS' ECLECTRIC OIL

41-30
HOT BOVRIL
sure touches the spot cold days! and wow!— is it good!
TRY IT TO-DAY

HURRY-UP, MAIN-DISH, FULL OF ENERGY!
Creamed Tuna Fish and Peas—Melt 2 tbs. butter in saucepan—add 2 tbs. flour—blend well. Cook till bubbling. Pour in 1 medium (16-oz.) tin Heinz Cream of Mushroom Soup. Cook, stirring constantly, till thickened. Add ½ tsp. Heinz Worcestershire Sauce, ¼ tsp. salt, dash of pepper, a 7-oz. tin tuna fish (drained and flaked), 1 cup peas (cooked and drained). Heat thoroughly. Serve over hot biscuits.
H. J. Heinz Company of Canada, Ltd.
Choose Your Favourite From These
3 HEINZ VEGETABLE SOUPS!
Please Everybody's Taste With 3 Old-Time Vegetable Soups—One With Meat Broth; Another With Tender Beef Morsels; And Cream of Vegetable Soup!
1 Heinz Vegetable Soup With Meat Stock is a wholesome, old-fashioned favourite — rich with hearty beef broth, tomatoes, sweet carrots, tender beans, and many other delicious vegetables!
2 Heinz Vegetable Beef Soup is a robust main-dish soup, for it's made the careful, small-batch way from select beef, barley and mouth-watering vegetables.
3 Heinz Cream of Vegetable Soup. Firm, fresh vegetables are blended with double-rich cream to give Heinz Cream of Vegetable Soup a flavour men hanker for!
And, like all 19 Heinz Home-style Soups, these three homespun dishes are ready to serve. How about including several tins in your next grocery order?

It Tastes Homemade!

Team Standing Credit To Campbellford

CAMPBELLFORD, Feb. 18 (ENS) —The latest check up on O.M.H.A. hockey scores shows Campbellford has maintained their top position in the Midget (Trent Valley Section) series but have slipped back into third place in the Juvenile series where they are headed by Tweed and Stirling. There is only one more game in the Midget group and that is between Warkworth and Brighton, but with the locals three points up they are ensured a playoff berth.

O.M.H.A. Juvenile Scores—

Campbellford 5, Stirling 3
Tweed 5, Frankford 4
Tweed 4, Campbellford 3
Tweed 10, Campbellford 6

Standing—	P	W	T	L	Pts
Tweed	11	7	1	3	15
Stirling	10	7	0	3	14
Campbellford	11	5	0	6	10
Frankford	10	1	1	8	3

Public and Separate School Hockey Pee Wee Series—Scores:

Black Hawks 2, Canadiens 2

Final Standing:

Black Hawks	6	5	1	0	11
Maple Leafs	6	3	0	3	6
Canadiens	6	2	2	2	6
Americans	6	2	0	4	4

Tip Top Tailor Trophy: Play-offs (Series A)

Canadiens 2, Americans 0
Sudden death game

Semi Finals (Series B)

Canadiens vs Maple Leafs (date to be announced)

Finals (Series C)

Winner of Canadien-Maple Leaf game to meet Black Hawks in a 2-game total goal series for 1942 championship

Bantam Series—Scores:

Black Hawks 1, Canadiens 0

Final Standing:

Black Hawks	6	3	3	0	9
Maple Leafs	6	3	2	1	8
Americans	6	1	3	2	5
Canadiens	6	0	2	4	2

Fred J. Smith Trophy: Play-offs: (Series A)

Americans 6, Canadiens 0

Semi Finals (Series B)

Americans vs Maple Leafs

Finals (Series C)

Winner of American-Maple Leaf game meets Black Hawks in a 2-game total goal series for the 1942 championship.

—BUY VICTORY BONDS—

Jap Landing Denied

BATAVIA, N.E.I., Feb. 18—(AP). —Netherlands East Indies authorities said today Axis rumors during the week-end of a Japanese landing on Java were untrue. They said no such operation had been attempted.

—BUY VICTORY BONDS—

ONE TIME GERMAN

Japan's Marshall Islands in the Pacific which were attacked by U.S. naval and air forces, belonged to German before the First Great War.

Bargain Sale!

Aspirin now less than 1¢ a Tablet

Canadian druggists everywhere are now featuring this almost instant relief from headaches, rheumatic pain, neuralgia . . . in economy bottles

100 Tablets 98¢

Here's a bargain to get today! A really quick way to ease headaches, rheumatic pain, neuralgia, and colds that thousands of Canadians are recommending . . . Aspirin . . . now priced for less than one cent a tablet! Yes, real Aspirin, one of the fastest, safest reliefs from pain ever known . . . now only 98¢ for 100 tablets!

So hurry and get your Aspirin at your druggist's today—in the special economy bottle. Hours of welcome relief may thus cost but a few pennies, so anyone can afford it.

WARNING! Be sure it's Aspirin

Aspirin is made in Canada and is the trade-mark of The Bayer Company, Ltd. If every tablet is not stamped "Bayer" in the form of a cross, it is NOT Aspirin. And don't let anybody tell you it is.

BAYER

Lead Victory Loan Drive

Waving American and British flags here is pretty Evelyn Dinsmoor, Long Beach's "sunshine girl," who was chosen to lead Canada's second Victory Loan drive. The 18-year-old college junior led off the campaign in Western Canada with raising $600,000,000 in a month the goal.

KINGS ROW

By HENRY BELLAMANN

THE STORY: Schoolmates in smalltown Kings Row are orphaned Parris Mitchell, desperately ill after overseer father of childhood sweetheart Renee beats her, whisks her away; "all boy" Drake McHugh; tomboy Randy Monaghan; beautiful Cassandra Tower whose doctor father, town mystery, takes her out of school after social snub from Gordons; Louise Gordon, leading physician's daughter; half-wit Benny Singer, brunt of schoolboy jokes. Other characters: Madame von Eln, French grandmother of Parris whom he adores; surgeon Dr. Gordon, whom Parris fears; lawyer Skeffington.

* * *

FULMER GREEN'S GANG

CHAPTER VII

Renee was gone. He knew he would never see her again. He felt his stomach shake, but his eyes were quite dry.

"Parris! My darling child—you mustn't. I'll try to send for Renee if you'll be very quiet and not worry."

He knew his grandmother could not. Never, never, never!

"What time is it?"

"Why—I don't know, child. Almost seven, I suppose."

"I mean—no, no—I mean what time this week?"

"Oh—it's Sunday."

"Goodness! Why, I got sick last Tuesday, didn't I?"

"Longer than that, dear. It's the middle of August."

"The—middle — of — August?" He whispered the words. "Have I been—"

"You've been unconscious for weeks, Parris. You see now how very sick you have been, and how careful you'll have to be."

"What's the matter with me?"

"You've had fever—a very bad fever."

He was silent for a few minutes. He turned his head very slowly on the pillow and looked out of the window. "When—when did she go away?"

"What? Oh! The Gyllinsons left just the day after you took sick."

"Why?"

"Well, Sven told me he had the offer of better wages and he'd have to go. I hated to lose him. He was a good manager."

"Did Renee—did—" He couldn't frame the question; he feared the answer.

"I didn't see Renee, Parris. Anna said she came to the kitchen door that morning. She thought Renee seemed very frightened—maybe because she heard you were so sick. She ran away again very quickly. Sven made up his mind very suddenly. It seemed queer."

"Where did they go?"

"I don't know, dear. I don't think Sven told anyone. He packed up in a hurry and went off. I think down toward the Ozark Mountains, somewhere. Now don't talk any more. Try to go to sleep. You'll be getting strong soon, now."

His convalescence was slow and tedious. Gradually he learned to take a few steps, and then to walk without leaning on Anna.

It was a long time before he could bring himself to so much as look toward the Gyllinson cottage. It stood empty and close shuttered. The sight of it struck him with an almost physical impact. He wanted to lie down and cry when he thought of Renee and what had happened to her. He blamed himself. He could hear again her voice saying, "Maybe we'd better go back."

* * *

"I guess Uncle Henry could hitch up and take me to school next week, couldn't he?" Parris asked the question a bit diffidently one morning at breakfast. "I guess I couldn't walk that far yet?"

Madame folded her napkin carefully, placed it beside her plate, and hunted in her reticule for her glasses before she replied.

"You're not going to school this year, Parris."

"Wha-at?" His eyes opened very wide with astonishment.

"You won't be strong enough to start next week, and I have decided to get a tutor for you this winter. You can study at home."

"Oh, goodness". The tone of his voice dropped a little. It was mixed with dismay. School was really not bad. He had been looking forward to seeing everybody again.

"Besides," Madame continued, "you need study in German and French that you don't get at school."

"Oh, dear. I don't know—"

"I'll arrange at Aberdeen College to get a nice young man to come here and hear your lessons. You can study at home, and I'm sure you will make better progress anyway. Of course you can go on with your piano lessons if you want to."

Parris knew that tone in his grandmother's voice. It was settled. He sighed. "All right," he said.

* * *

It was not until Thurston St. George called on his grandmother one warm afternoon that Parris learned, from their conversation, the nature of his illness.

"So this is your grandson!" Massive Mr. St. George affected surprice. "I'd never have known you, boy. Been sick, I hear."

"Yes sir."

"What's the matter?"

Madame interrupted hastily. "It seems to have been a spell of — brain fever."

"Hmm. That's not so good. Been studying too hard, sonny?"

"I—I don't think so, sir."

"Parris, ask Anna to make some lemonade."

The talk had run to other matters when he returned with glasses and a pitcher making a pleasant tinkle of ice.

"By the way, Marie," Mr. St. George was saying, "I hear you've lost your overseer. Know old Tom Carr?"

"Oh, yes. Big bushy head of white hair? I've seen him."

"Believe he'd be a good man for you."

"Well, I might talk to him."

"Tell you what. I'm riding out that way tomorrow. I'll send him around. I'd like to see him get a good place. Surely you remember the Carrs!"

"Don't recall them, Thurston."

"They came here from New York state. Had some money. Started off in big style—horses, carriage, everything. He tried trading in real estate. Lost it all. Wife went crazy—she's been in the asylum here twice, but he keeps her at home now and looks after her himself. He's a good man."

"Um—send him to see me."

"It'd be a mercy, ma'am, if you could take him. I heard she was a graduate of Vassar College back there, but she's crazy as a loon now. Got dropsy, too. Fat as an elephant."

"Dangerous, do you think? I wouldn't wan't to have—"

"Oh, no, no! Not all all. Just sits and sings. Too fat to move."

"Heavens. I'll be glad if I can help the poor man. What a life that must be!"

* * *

The fires of Indian summer burned on every hill, and the nostalgic odors of autumn filled the air. It was the most stirring of all seasons in this region.

One warmish day a crowd of boys swarmed down the hill after school, shouting the relief of their escape from the stuffy classrooms. It was Fulmer Green's "gang." Fulmer Green had won through to undisputed leadership after two years of bullying fights and the commission of such minor depredations as gained him the admiration and adherence of his kind. His mother, ambitious for a better standing in Kings Row since they had moved "uptown," tried to break Fulmer's old associations. So far she was unsuccessful.

The boys swooped down the hill and passed through the tiny streets of Jinktown.

"Looky!" Fulmer pointed to the blue cottage at the end of the street. "That's where ol' crazy Ben lives." He picked up a rock and threw it in a long easy curve. It landed with loud thump on the rotten shingles. The boys shouted gleefully.

"C'mon, let 'em have some more." A shower of rocks clattered on the low roof, making the splinters of dry wood fly in every direction.

Mrs. Singer came out on the front step. "Get on with you! You're going to hurt somebody first thing you know."

The boys did not answer. They grinned and shuffled a shade uneasily. Mrs. Singer went into the house and closed the door. A heavy clod shattered against the panels, and yells of laughter greeted Fulmer Green's daring and spirited answer.

"C'mon," he commanded, looking back at the house as they passed. "Who does she think she is, anyhow? Crazy, that's what she is. People like that ain't got no business livin' round Kings Row, nohow."

One of the bolder boys sent another rock banging against the side of the house. Mrs. Singer appeared once more. "Go on, now," she called. "You quit that, or I'll have the

(Continued on Page 14)

Double-Action Way To Help Relieve BRONCHITIS

COUGHS • SORENESS • CONGESTION

Get right after painful bronchitis miseries . . . help relieve the coughing, congestion, and soreness this time-tested Vicks way that is so successful!

Put a good spoonful of Vicks VapoRub into a bowl of boiling water. Then breathe in the steaming vapors for just a few minutes. With each breath you take, the medicine goes straight to inflamed bronchial tubes where it soothes irritation, quiets coughing and loosens tightness and congestion.

At bedtime rub Vicks VapoRub on throat, chest and back. Its poultice-vapor action works for hours to bring you added comfort while you sleep.

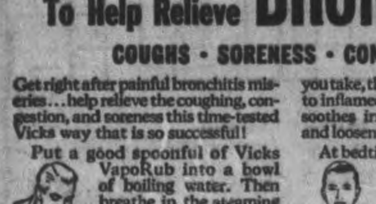

Quakers Beat Saints 16-12

The Quakers strengthened their chances for a spot in the Ladies' Basketball League playoffs by copping an important 16-12 victory over St. John's at the Y.W.C.A. last night. Quakers actually won the game in the first half when they set up a 12-8 margin and then battled St. John's to a 4-all deadlock in the final period. The losers battled hard to avert the loss that did nothing at all to help their playoff hopes, and had enough chances in the final quarter to win but failed to cash in on their opportunities.

The winners held a decided edge in the first half and shot more opportunely to earn the four point margin they pulled out in that period. St. John's shooting throughout the game was below par and particularly in the dying minutes they missed plenty of shots to have given them the verdict.

Quakers strong defense is clearly shown in that they held St. John's high scorer, Agnes Bowler, to a mere two points and throughout the game they held an edge in that department. Both teams strengthened their defenses in the last twenty minutes and after the fast opening period the second half was ragged in comparison. Either team could have decisively won the game by improving on their poor free throw records as Quakers scored exactly none in nine tries and St. John's were no better in their eight chances, making a grand total of none in seventeen throws. P. Ayres and P. Lawless were outstanding for the winners and E. Hewitt and A. Bowler were best for St. John's. The teams: teams:

Quakers, 16—P. Ayres 6, P. Lawless 4, H. White 2, M. Youdell, M. Duncan 2, D. Weese 2, G. Allen.

St. John's, 12—A. Bowler 2, D. Groombridge, E. Clark 2, F. Gynane, E. Hewitt 6, M. Mason, E. Foster, T. Lawe 2, M. Ellis.

Referee—H. Smith.

—BUY VICTORY BONDS—

Provincial

(Continued from Page 11)

would meet after adjournment in the hope of solving the matter.

Continuing, Mr. Hepburn said he did not know whether the Dominion proposed to control the export of pulpwood but that "we are producing only 60 per cent. of our capacity because of lack of manpower," which was available but which Ottawa refused to press into service.

Uncertain on Bonuses

The Premier said he was unable to say where his government stood in regard to the bonuses on cheese and hogs because of the present perplexed state of affairs.

In conclusion he said: "We have difficulties dealing with a government which doesn't know where it is going and because of this we are not in a position to state what the government will be able to do."

Col. Drew, in his opening remarks, referred to the fall of Singapore and declared that "we in Canada are in deadly peril . . . our very survival depends upon the speed and energy with which we now prepare."

Col. Drew said that from what he could see and learn of the organization of British Agriculture he ventured to say that here in Canada we were three years behind.

He told of the County War Agricultural committee which had succeeded in increasing the farm land under tillage from 12,000,000 acres at the outbreak of the war to 17,000,000 acres last year.

"They hope to add another 2,080,000 acres in the present year," Col. Drew added.

All organization was centralized under the Minister of Agriculture and while there were objections at the outset to what appeared to be the extreme arbitrary power in the hands of the committee, these had disappeared and the farmers were wholeheartedly supporting the plan.

The Industrial Plan

The opposition leader said industry is organized in a similar manner with regional committees, comprising representatives of employers, labor, women's organizations and the army, set up on the basis of density of industrial production.

"These committees—even have the power to bring men and women back from the armed forces to work in the factories if their services are required."

He said that perhaps the most important single aspect of the organization is the wonderful co-operation between employer and employees.

"Organized labor has been recognized from the outset as a full partner in the job of producing war material and the British trades unions have demonstrated their sense of responsibility by themselves advocating legal measures to outlaw all wartime strikes."

Switching to provincial matters, Col. Drew quoted excerpts from the speech from the throne dealing with proposed legislation to be brought before the House and declared "there is literally almost nothing before us."

He said there were no plans for agriculture, industry, labor or forestry—"thinks we should really be tackling."

Col. Drew said he predicted a year ago that unless the province had some intimation of the Dominion Government's plans the budget for the coming year could be nothing but "the wildest guess."

Former Carrier Boy

Ralph O. Parnell, O.C. serving with the R.C.N.V.R. on the seas, is the youngest son of Mr. and Mrs. W. R. Parnell, Rubidge Street. His wife, the former Dorothy B. Weil, resides on Prince Street. After completing a course in coding in Quebec, this seaman was assigned to a ship, a Canadian minesweeper, and is now at sea. Besides being a former carrier boy, he was more recently employed as manager of Jay's Cigar Store.

Curling News

By HERB MARTIN

To-night, barring a few straggling games, will see the finish of the 1942 schedule season—but so important are some of these games that the present standing in three of the groups might receive quite a shock.

In Group A, Harry White and Jim Harkness will fight it out. Should Jim win the group championship will be settled; if Harry wins then there will be a play-off.

In Group B, if R. Pratten wins tonight he will be tied with E. Thomas for the group honors; should Mr. Pratten lose, then the C.G.E. quartet wins.

In Group C, it is more or less complicated. If Ross Williamson wins tonight, his rink wins the group. If he loses and George Sorenson loses, it looks as five or six would be tied for group honors.

However, it will be worth while to come down to the rink this evening and see just what happens.

The Neill Trophy competition will commence on Monday evening next at 6.45 p.m. Be sure your entry is in. Don't hang back or expect somebody else to do it for you.

Judging from the little pieces of news we have picked up here and there, we believe our ladies who were down at the Seigniory Club last week had one grand outing.

Today the ladies begin play for the Waddell Cup. This is the consolation event to the Gibson Trophy, and while there are still some games to be played in the Gibson Cup competition, yet it will have no bearing on the final outcome. Mrs. D. Clark's rink is already the winner. And, speaking of Mrs. Clark's rink, they have gone through the entire schedule, won all their games, and with their own rink in attendance at every game, and have earned the right to hold the Gibson Trophy for the coming season. This is some record to shoot at, and we congratulate the players both as individual players and as a rink.

The personnel of the rink is: Mrs. L. Fletcher, Mrs. M. Risor, Mrs. D. Davis, Mrs. D. Clark, skip

G. Maniece	F. Leslie
J. Roberts	D. Miller
J. Sinclair	R. Lyon
R. Payne	E. Hand
Skip........ 8	Skip........ 5
H. Black	W. Crpps
H. Black	W. Cripps
E. Cooper	J. Detcher
F. Jobbitt	M. Wells
C. Westbrooke	J. Richmond
Skip........11	Skip........ 5
S. Ball	Dr. M. Crough
A. Nelson	N. Henderson
E. Brown	A. W. Smith
C. Blewett	T. Ryan
Skip........ 9	Skip........ 8
J. Loucks	C. Shaughnessy
C. Taylor	H. Weir
B. Chesler	C. Lawrence
H. Clegg	R. Bacon
Skip........13	Skip........ 4
H. M. Malloy	T. McMillan
K. Hamley	O. Steer
H. Ralph	J. Hall
R. Downey	R. Williamson
Skip........ 9	Skip........ 5
C. Shaughnessy	H. Green
J. A. McDonald	E. Pridham
E. S. Bent	D. MacIver
G. W. Green	A. L. Magnus
Skip........ 6	Skip........14
F. Leslie	O. Dalgleish
H. Foster	J. Roberts
M. Wells	J. Welsh
D. Grant	H. Willey
Skip........14	Skip........ 4

—BUY VICTORY BONDS—

JAPS USING GAS

LONDON—(CP).— The Japanese used skin irritant gas, "possibly mustard gas," in the Kota Bahru area when they made a landing December 8, in Malaya, according to a Daily Telegraph Singapore dispatch.

—BUY VICTORY BONDS—

NAZIS BAR "BONEY"

LONDON—(CP) .— Mention of Napoleon is forbidden by the Nazis in all history lessons in Netherlands schools, Vrij Nederland, Free Dutch newspaper published in London reported.

FOR WOMEN ONLY!

If you suffer from monthly cramps, nervousness and distress of "irregularities"—caused by functional monthly disturbances—try Lydia E. Pinkham's Vegetable Compound—well-known for relieving pain and nervous feelings of women's "difficult days." Made in Canada.

Prairies Top Curling Win

QUEBEC, Feb. 18.—(CP)—Manitoba has won the Canadian curling championship Macdonald's Brier Tankard nine times since the trophy was placed in competition in 1927. Alberta rinks have won three times, Ontario twice, with Nova Scotia the victor in the first year of Canadian title play.

Cliff Manahan of Edmonton and Howard Wood and Gordon Hudson of Winnipeg are the only skips ever to win the title twice. Manahan won in 1933 and 1937, Wood in 1930 and 1940 and Hudson in 1928-29.

The winners:

1927—Nova Scotia, Murray MacNeill, Halifax.

1928—Manitoba, Gordon Hudson, Winnipeg.

1929—Manitoba, Gordon Hudson, Winnipeg.

1930—Manitoba, Howard Wood, Winnipeg.

1931 — Manitoba, Bob Gourley, Winnipeg.

1932—Manitoba, James Congalton, Winnipeg.

1933—Alberta, Cliff Manahan, Edmonton.

1934 — Manitoba, Leo Johnson, Winnipeg.

1935—Ontario, Gordon Campbell, Hamilton.

1936—Manitoba, J. K. Watson, Winnipeg.

1937—Alberta, Cliff Manahan, Edmonton.

1938—Manitoba, Ab Gowanlock, Glenboro.

1939—Ontario, Bert Hall, Kitchener.

1940—Manitoba, Howard Wood, Winnipeg.

1941—Alberta, Howard Palmer, Calgary.

Farm Radio Hour In Lakefield Area

LAKEFIELD, Feb. 18—(ENS).— Mr. and Mrs. Charles Frankish gave their home on Monday evening for the first meeting and organisation of the Farm Radio Forum in that community. The radio broadcast and the discussion of the topic for the evening were followed by a short recreational period. Then after the serving of dainty refreshments by the hostess the meeting adjourned, with the next one planned for at the home of Mr. and Mrs. Elwood Dunford on Monday evening, February 23, at 8.15 D.S.T.

Mother, This Home-Mixed Cough Relief Is Splendid

Saves Real Money. No Cooking. Real Results.

To get really surprising relief from coughs due to colds, you can easily prepare a medicine, right in your own kitchen. It's very easy—anyone can do it—needs no cooking, and tastes so good that children take it willingly. But you'll say it's hard to beat, for quick results.

First, make a syrup by stirring 2 cups of granulated sugar and one cup of water a few moments, until dissolved. Then get 2½ ounces of Pinex from any druggist, and pour it into a 16 ounce bottle. Then add your syrup. This gives you 16 ounces of really splendid cough syrup—about 4 times as much for your money. It never spoils, and lasts a family a long time.

And for real, quick relief, it is actually splendid. It works in three ways—loosens the phlegm, soothes the irritated membranes, and helps clear the air passages.

Pinex is a special compound of proven ingredients, in concentrated form, well known for prompt action in coughs and bronchial irritations. Money refunded if it doesn't please you in every way.

Shall I withhold my dollars

WHEN THE HAPPINESS OF EVERY DECENT HUMAN BEING IS AT STAKE

For want of a tank . . . a gun . . . a plane . . . or one more bullet . . . by the margin of even a single minute . . . a decision may be lost. Victory may slip from our grasp for weeks, for months or years . . . if we withhold any part of the support our dollars can buy.

DEDICATE YOUR SAVINGS TO WEAPONS AND MUNITIONS — TODAY — NOW

Buy the NEW VICTORY BONDS

Westinghouse
Electrical products for Home & Industry

"Confidentially, being a museum piece is no fun!"

"JUST PICTURE IT if you can . . . stuffed away in the corner of a museum for a couple hundred years. Folks came to see me if they happened to hear about me, or stumbled on to me. Boy, what a lonely existence!

"TAKE IT FROM ME, lad . . . if you've got something to show someone . . . something to sell, tell them about it! Don't be a museum piece like I was . . . advertise in the classified section where you'll get results!"

The EXAMINER'S classified section has brought results to advertisers for three generations.

THE EXAMINER

USE THE EXAMINER CLASSIFIED COLUMNS FOR QUICK RESULTS

Bring or Phone your Ad–Dial 4641–to the Ad Taker Before 1 o'clock Daily and on Saturday, 10 o'clock. Rates Low as 1c per word.

Births Marriages Deaths
In Memoriam
Card of Thanks

BORN

ELMHIRST. — To Mr. and Mrs. Alfred J. Elmhirst, on Monday, February 16, 1942, at St. Joseph's Hospital, a son.

GIBSON.—To LAC and Mrs. Earl Gibson (nee Margaret Ash), at Nicholls Hospital, on February 17, 1942, a daughter, Barbara Alice.

CORNER.—To Mr. and Mrs. W. Corner, at St. Joseph's Hospital, on February 14, 1942, a son.

CURTIS.—At St. Joseph's Hospital on Sunday, February 15, 1942, to W. R. Curtis, O/S, V/S, H.M.S. York, and Mrs. Curtis (nee Margaret Hunter), a daughter.

—BUY VICTORY BONDS—

IN MEMORIAM

CUNNINGHAM.—In loving memory of W. H. Cunningham, who passed away two years ago today, February 18, 1940.
—Lovingly remembered by Wife and Family.

SHANNON.—In loving memory of Mrs. W. J. Shannon, who passed away one year today, on February 18, 1942.

Dear mother, your last parting wishes we would liked to have heard,
And breathed in our ear your last parting word;
Only those who have lost are able to tell
The pain in the heart at not saying farewell.
—Dearly missed by her loving children, husband and mother-in-law.

GROTTICK.—In loving memory of a dear daughter and sister, Gladys Ivy Whitworth, who passed away February 18, 1930.

Gone is the face we loved so dear,
Silent the voice we loved to hear;
Too far away for sight or speech,
But not too far for thought to reach.
Sweet to remember her who once was near
And who though absent is just as dear.
—Lovingly remembered by Mother, Dad and Sisters.

RUSAW.—In loving memory of Nelson J. Rusaw, who passed away one year ago today, February 18, 1941.

God knew that he was suffering,
That the hills were hard to climb,
So he closed his weary eyelids
And whispered "Peace be thine."
Away in the beautiful hills of God,
By the valley of rest so fair,
Some time, some day, we know not when,
We will meet our loved one there.
—Remembered by Wife and Family.

—BUY VICTORY BONDS—

CARDS OF THANKS

Mr. McBain and family wish to extend their thanks and appreciation to all neighbors, friends, and all others who were so kind and helpful during their recent bereavement.

FLORISTS

TURNBULL'S FLOWER SHOP
Cut Flowers, Funeral Designs, Potted Plants Service at all hours 441 George St. 'Phone 7583—Nights 3257.

THE PETERBOROUGH FLORAL CO
Flowers Delicately Arranged For All Occasions
436 Water. Telephone 6912—Nights 6746

COMING EVENTS

First insertion 20 words or less, minimum charge, 50c. Subsequent consecutive insertions, 40c per insertion. All over 20 words, 2c per extra word per insertion.

BINGO at Legion Hall To-night, at 8. Woolcotts, eggs and bacon, blankets, chickens, and butter. 30 games, 25 cents.

WYLLIE NIGHT. — The officers and members of Peterborough and Otonabee Lodges, visiting brethren and their ladies are invited to attend the celebration Friday, February 20, at 7 o'clock, for a Banquet and Technicolor Motion Pictures with sound, in Trinity United Church basement, after which all will repair to I.O.O.F. Hall, George street, for dancing and cards. Bring a friend. Tickets, 75c each.

WOMEN'S WORLD DAY OF PRAYER, Knox United Church, Friday, February 20. Afternoon meeting, 3 o'clock; C.G.I.T., 7 o'clock. Evening meeting, 8 o'clock.

KEENE.—BINGO AND DANCE. Thursday, February 19. Proceeds to buy cheer for our boys. Good prizes; good music. Adults, 35c; Children, 25c. Bingo, 8.30.

KEEP IN MIND BINGO at Legion Hall, Friday, February 20, under auspices Otonabee Chapter I.O.D.E. Good prizes, including coal, ham, blankets, chickens, groceries and other good prizes.

BADEN POWELL Remembrance Banquet, Monday, February 23, St. James' Church, 6.30. Rev. H. L. Roberts and Dr. Stewart, speakers. Admission, 25c. Everybody welcome.

MASQUERADE CARNIVAL, Lakefield Rink, Friday, February 20. Good prizes for costumes. Skating after judging. Admission, 25c and 15c.

Coming Events
(Continued from Previous Column)

CARPENTERS' MEETING; National Union of Carpenters, Peterough Local No. 4; 8 p.m. sharp, Legion Hall, Thursday, February 19. All non-member carpenters welcome. Wages and conditions being negotiated. This is your business. Why not attend?

WOMEN'S ART ASSOCIATION. — Friday, February 20, 3 p.m.; Y.W. Speaker, Professor Ellis Thompson. Subject, "Mythology of Gem Stones." Illustrated. Non-members, 50c.

THE NEW EXTENSION of Nicholls Hospital will be open for public inspection on Friday, February 20, from 3 p.m. to 6 p.m., and from 7.30 p.m. to 9.30 pm. All members of the Community are invited to inspect the building at this time Members of the Board of Trustees, the Women's Auxiliary, the Alumnae Association, and of the Hospital Staff will be on hand to show visitors through the extension. Refreshments will be served.

PERSONALS

Piano Tuning

WILLIAM R. POTTER, PIANO TUNING (formerly of Heintzman Co.). 220 King George.

PIANO TUNING. ARTHUR COLLISON Dial 6765.

Custom Tailoring

DOES YOUR COAT OR SUIT NEED Altering? Have it done now. Tony Pepe, Greene Building Dial 4295.

3a Hairdressers 3a

MISS REID'S BEAUTY SHOP—SHAMPOO and Fingerwave, 60c. Special—Reduced Prices on Permanents from 9 a.m. to 11 a.m. Dial 4431.

LEWIS' BEAUTY SHOP. DIAL 4432 — Oil Permanents, $2.00 up, Ends $1.00 up.

MARY MARINO BEAUTY SALON—WE are again offering our $5.00 Oil Permanent for $3.50. We feature Personality Hair-styling Dial 8663.

SPECIALS — END PERMANENTS, $1.00 up. Oil Permanents, $2.50 up. Downer's. Dial 8874.

PARIS BEAUTY SALON ANNIVERSARY Special—Perm. $1.95, including Shampoo and Hairstyle. Better Perm. $3.00 up. Scientific Testing. Specialist in Razor Haircutting. 184 Hunter W. (opposite Bell Telephone). Telephone 5311.

FEBRUARY SPECIAL! OUR REGULAR $7.50 Feather Brush Cut Permanent $5.00, complete with Coiffure. All Cream Wave, regular $5.00, $3.50. Heavy Oil Wave, $2.50. Styled and given by Expert. Be wise—Be thrifty. La Salle Beauty Salon, 456 Sherbrooke Street. Telephone 5554.

SPECIALS — AT ROSANNE BEAUTY Salon — Shampoo and Set, 60c; Oil Permanents, $2.50 up. Suite 17-18, Kresge Building. Dial 8837.

FOR SALE

4 Miscellaneous 4

WINTER COAT, SIZE 14; OTHER things. Telephone 4608, after 7 p.m.

BOY'S BOB SLEIGHS, CHEAP, OR WILL Exchange for something useful. Dial 7716.

TWO SETS TOBOGGAN SLEIGHS, Two ¾ Wagons, One Set Double Harness. Telephone 8528.

BEDS, RADIO, BUFFET, DAY COUCH, Gas and Coal Stoves, Bicycle, Tables, Chairs, etc. 11 Hilliard Street, 2 to 5 p.m.

FURNITURE BARGAINS
UPRIGHT PIANO
Good Condition
$39.00
BEDROOM SUITES
From $49.00 Up
BREAKFAST SUITES
From $22.00 Up
PRAMS
A-1 Condition
From $8.00 Up
LARGE VARIETY OF
COOK STOVES AND HEATERS
CHERNEY BROS.
TRADE-IN STORE
383 WATER STREET
Main Store 178-180 Hunter Street

13-FT. SHOW CASE, SUITABLE FOR Butcher, Cakes, Confectionery, and other purposes. Apply Capitol Grill.

JACKET HEATER. APPLY 10 BRIOUX Avenue.

COMBINATION RANGE AND QUEBEC Heater, Hot Water Front. Dial 9908.

ONE BEDROOM SUITE, ONE MATTRESS, in good condition. Telephone 5182.

LUMBER
Metal Roofing, Brick, Doors, Windows, Belting, Pulleys, Shafting, Hangers, Plumbing and Heating Supplies. Pipes Cut and Threaded to Measure.
THE
PETERBORO METAL CO
258 Simcoe Street. Telephone 8301

15 TONS TIMOTHY PRESSED HAY. L. J. Clancy. Telephone 5086.

BLOCK OF STANDING TIMBER, PINE. Hemlock, Basswood, approximately 200,000 feet, four miles from Peterborough Telephone 5021.

BALED HAY. APPLY CLARE HARRINGton, Omemee, 43 ring 24, after Seven p.m.

OAK LIBRARY TABLE, GOOD CONDITION. Telephone 3252.

THURSDAY FISH SPECIAL!
FRESH COD ROE
25c Lb.
FRESH FILLET OF SOLE
30c Lb.
BRAUND'S
Telephone 5739
We Deliver Free.

PIANO, UPRIGHT NORDHEIMER, EXcellent condition. Dial 5897.

SMALL HEATER FOR SALE. TELEphone 7778.

FOR SALE

4 Miscellaneous 4

BATTERY CHARGER (15-BATTERY capacity), 2 Show Cases, 2 Egry Duplicating Invoice Machines. Telephone 8029.

CABIN TRAILER. SACRIFICE. 15 Edgewater Boulevard.

5 Dogs, Cats, Birds, Etc. 5

SPANIEL PUPS. TELEPHONE 6971.

DOG AND FERRET. APPLY 460 DONegal Street.

BREEDING BIRD CAGES. COCKER Spaniel Puppies. 140 Douro. 5840.

DOGS BOARDED HEDGLEY KENNELS Telephone 7038.

6 Fuel 6

DRY MIXED WOOD AND MIXED Slabs and Kindling. Curtin's Woodyard Dial 8650

ELM FURNACE WOOD. 2 RING 22, Douro.

7 Livestock and Poultry 7

10 CHUNKS OF PIGS. PERCY MONcrief, Fraserville.

16 PIGS, 8 WEEKS OLD. S. TODD, Cavan. Telephone 5035.

ONE GREY GELDING, 5 YEARS OLD, approximately 1,600 pounds. Apply John Stenton, near Curtis' Brick Yard.

REGISTERED JERSEY COWS, DUE TO freshen, accredited herd. John Blakely, Telephone 79W, Lakefield.

Baby Chicks

EACH MAIL BRINGS US GOOD WORDS and Orders for "Hill-Crest" Chicks. To ensure getting yours, don't delay. Order To-day. No advance in prices. No deposit required. Leghorns, New Hampshires, Hybrids. G. A. Brethen, Telephone 250, Norwood.

8 Real Estate 8

TWO LOTS AND EIGHT-ROOM HOUSE, 552 Stewart Street. Apply William Castricum, House of Providence.

S., 5 Rm. Brick Bungalow, Modern, garage $3,500
W., 6 Rm. New Brick Bungalow .. $5,800
N., 6 Rm. Brick, modern $5,250
N., 6 Rm. Brick, three-piece bath, good condition, $400 down $2,000
Central, 6 Rm. Brick, $600 down $2,600
100 Acres, Cleared Land, close to City. Make good Dairy Farm; electric lights $4,000
Farms, Houses, Lots for Sale. Apply
O'TOOLE BROS.
Real Estate and Insurance
354 Water Street. Telephone 9447.

Kenneth, 4 Rms. Bungalow $1,900
Park St., 6 Rms, sewer $2,000
Rubidge, 6 Rms, sewer $2,200
George S., 6 Rms, sewer $2,300
Sheridan, 7 Rms, Brick, modern .. $3,100
King St., 6 Rms, modern $3,600
Rutherford, 4 Rms, Bung, Brick $3,600
Property Managed. Rents Collected.
J. A. GIBBS, 95 Hunter St. W. 3843.

$2,000.00—Frame Cottage, 4½ Acres, barn, garage. Owner moving to Quebec.
$4,200.00—Very Central Brick, hardwood floors, furnace, double garage. Possession April 1.
$3,500.00—Fairly Central Brick, full plumbing, no furnace; beautiful location.
Insurance all kinds. Lowest rates. National Housing Loans, 5%. Valuations Made. Estates Managed.
H. J. McCANNAN - JACK SINCLAIR
140 Simcoe Street 'Phone 4246.

Frame House, 6 Rooms, Barn, 1 Acre Land, four miles from City. County road $750
Frame 5 Rooms, water, lights, gas, garage, low taxes $1,800
Brick 6 Rooms, 3-piece bath, furnace, hardwood floors, garage $3,500
10 Acres, on Highway, close to City, Frame House and Barn $2,500
M. STOREY
374½ George Street. Telephone 6573

FOR SALE — 7 ROOMS SEMI-BUNGALOW, centre hall plan, Pressed Brick and Stone, water heating, Gilmour W.
Six Rooms Solid Brick, insulated, make Duplex. Apply 473 Aylmer Street.

VACANT HOUSE
6 Rooms, Shed and Garage, 2 Acres Land lights and pump. $300 cash, balance $25.00 monthly. Just finished painting and decorating. Price $2,300
J. A. GIBBS, 95 Hunter St. W 3843.

10 Used Cars 10

1940 FORD COACH, RADIO, HEATER, or 1940 Dodge Tudor, Heater. Telephone 8586.

'31 DURANT, GOOD SHAPE, TIRES good. Sell reasonable. Telephone 4206.

OR TRADE, BEAUTIFUL 1939 SPECIAL Deluxe Ford Coach, motor and tires perfect, heater, frost deflectors, clock, hydraulic brakes, finish and upholstery spotless. Will give years of carefree driving. Apply, 7 to 9 p.m., 566 Weller Street.

TO RENT

11x Apartments To Rent 11x

THREE-ROOMED HEATED APARTMENT, Unfurnished, separate entrance. Write Box 186, Examiner.

THREE-ROOMED APARTMENTS, WITH bath, heated, lighted, newly decorated. Telephone Lakefield 1.

11xx Houses To Rent 11xx

GILMOUR STREET, 7 ROOMS, $50.00 per month. Telephone 5525.

12 Rooms 12

TWO UPSTAIR ROOMS, FURNISHED and heated. Apply if on War Work only, 1 Bruce Street.

FURNISHED ROOMS FOR RESPECTable Men; references. Write Box 182, Examiner.

ROOM, BOARD, CLOSE TO FACTORies, all conveniences, steam heated. 332 Rubidge.

TWO UNFURNISHED HEATED ROOMS, continuous hot water. 221 London.

ONE FURNISHED BEDROOM. 111 RUbidge Street.

ONE NICELY FURNISHED BEDROOM, suitable for Two, North, good locality. Telephone 4700.

TWO OR THREE FURNISHED ROOMS, heated. 256 Wolsley.

UNFURNISHED ROOM, EAST CITY. Write Box 174, Examiner.

LARGE FURNISHED ROOM, GENTLEmen, central. 582 Aylmer.

FURNISHED ROOMS, BY DAY OR Week. 417 Stewart.

HEATED FURNISHED BEDROOM, SUIT One or Two Gentlemen. Telephone 4540.

ROOMERS TELEPHONE 7251, 568 Aylmer Street.

TO RENT

12 Rooms 12

EAST CITY, TWO LARGE HOUSEkeeping Rooms, Ground Floor, all conveniences; adults. Write Box 162, Examiner.

CENTRAL, HEATED, FURNISHED BEDroom. Telephone 7645.

FURNISHED BED-SITTING - ROOM: Breakfast optional; residential section. Dial 9128.

THREE UNFURNISHED ROOMS, HOT water; adults only. Call Evenings 7-9, 559 Reid.

FURNISHED ROOMS, MEN. 178 AYLmer.

LARGE HEATED ROOM, SUITABLE for Four, central. Dial 8637.

WANTED

15 Miscellaneous 15

TO BUY, 5 OR 6 ROOMED BUNGALOW or Cottage, good down payment; not over $4,000; within walking distance of C.G.E. Write Box 185, Examiner.

WE WANNA HOME, 7 OR 8 ROOMS, hardwood, hot water, cellar 7', Westend, fireplace, good attic, garage; suitable for Duplexing. Around $4,000.00. What have you? Write Box 184, Examiner.

TWO-BURNER ELECTRIC PLATE. Telephone 3486.

HORSE, 4 OR 5 YEARS, AROUND 1,600 Also Durham Cow. Dial 4092.

GARAGE, IN VICINITY OF ALFRED Street. Telephone 3097.

BROODER STOVE. STATE PRICE, BOX 179, Examiner.

WANTED — QUANTITY OF HAY. Telephone 5074

THREE-ROOMED APARTMENT OR Small Bungalow for Two Adults, before the 1st April. Write Box 178, Examiner.

PLAYER PIANO. WRITE BOX 175, Examiner.

TO BUY — SIX OR SEVEN ROOMED House, on Water or George Streets, North, close to Bus Service. Write Box 173, Examiner.

IRON, RAGS, PAPER, BOTTLES, FEAthers. Petersiel, Bethune and Hunter. Telephone 9403.

WANTED — TO RENT, BUNGALOW, Six Rooms or smaller. Immediate possession. Adults. Ed. Doyle, 190 George.

HIGHEST PRICES PAID FOR RAGS, Paper, Iron, and Metals. J. Burfield Dial 8368.

STOVES, FURNITURE. ALF HUDSON. Lakefield Telephone 65

POULTRY — PAY HIGHEST PRICES M. Glshman. Dial 8298.

LIVE POULTRY — MARKET PRICE M. Katz. 6850. 342 Stewart

STOVES AND FURNITURE WANTED Telephone 4115, Nights 6294.

LIVE POULTRY WANTED — MARKET Prices A. Lantin. Telephone 6297

LIVE POULTRY — PAY HIGHEST Prices M Florence Telephone 6823

GARAGE. TELEPHONE 3234.

CHILD'S HIGH CHAIR. DIAL 8887.

TEN CORDS OF HARDWOOD FOR Separate School No. 8, Otonabee. Telephone 6024.

BASSWOOD HEADING BOLTS, 5" UP, cut 54" long. Kingdon Barrel Factory. Telephone 3230.

WANTED
Boarding Houses
AND
Rooms To Rent
Houses and Apartments
FURNISHED AND UNFURNISHED

Please state in first letter what accommodations you have. Whether one or two in room. Single or double beds.

Number of rooms in house or apartment. With or without garage, bathroom, etc.

Amount for Rent or Board, and when available.

Canadian General Electric Co. Employment Office

17 Help Wanted Male or Female 17

SPLENDID OPPORTUNITY TO GET established in profitable Business of your own. Jito enables you to offer customers Two Hundred Guaranteed Products, namely: Toilet Articles, Spices, Extracts, Food Products, Tea, Coffee. No risk under Thirty-Day Trial Offer. Apply immediately, Free Details—Jito, 1435 Montcalm, Montreal

NOW IS THE TIME TO QUALIFY FOR a Government job as Clerk, Postman, Customs Clerk, Steno., etc. Six Dominion-wide exams held since war began. Free booklet. M. C. C. Schools Ltd., Toronto 10. Oldest in Canada. No Agents.

18 Help Wanted, Female 18

GIRL FOR GENERAL HOUSEWORK. Apply 623 Walkerfield Avenue.

DINING-ROOM HOSTESS WANTED AT Empress Hotel. Telephone 3521 for appointment.

GIRL FOR HOUSEHOLD WORK IN Toronto; good wages. Telephone 7402.

GIRL TO TAKE OVER SEWING CENtre; must be qualified Seamstress. Apply Singer Sewing Machine Co., 293 George Street.

WANTED — EXPERIENCED STENOgrapher for Law Office. Write Box 177, Examiner.

LADY CLERK FOR MEAT COUNTER. Apply Buehler Bros., or Telephone 5635, Evenings.

WANTED

18 Help Wanted, Female 18

EXPERIENCED PRACTICAL NURSE-Housekeeper. Send references, Box 172, Examiner.

WOMAN TO CLEAN PICCADILLY Club Every Day. Apply Piccadilly Club, 339 George Street, Afternoons or Evenings.

WOMAN WANTED FOR PART TIME. Telephone 7444.

EXPERIENCED STENOGRAPHER, FAmiliar with Filing, and some Bookkeeping, Shorthand; must be fast; permanent. Elliott Stationery and Advertising Sales.

HOUSEKEEPER WANTED, SLEEP IN. Telephone 9300, Evenings.

19 Help Wanted, Male 19

MEN WANTED TO HARVEST ICE. Also Trucks to Haul. The Allin Ice Company.

MECHANIC APPLY ARMSTRONG Garage.

MEN AND TRUCKS WANTED. TELEphone City Ice. 6363.

19x Agents Wanted 19x

IF YOU ARE OVER 21 AND NEED Work, either full-time or part-time, register with D. Clendenning, Dept. OC-P-2A, 2177 Masson Street, Montreal. Experience not essential—we train you—opportunity assured.

TWO DEPENDABLE PERSONS WANTed to take charge local Paula Routes, handling 300 Home Needs, including Coffees, Spices, Extracts, Toilet Articles, Medicines and Soaps. Permanent. Excellent earnings. No experience or capital required. Write Wm. Purnell, 21 St. Paul Street E., Montreal.

20 Employment Wanted 20

LADY DESIRES POSITION AS HOUSEkeeper, City or Country. Apply Lakefield Hotel. Teelphone No. 1.

EXPERIENCED WOMAN DESIRES POsition as Clerk in Store or Waitress; references. Write Box 183, Examiner.

EXPERIENCED WOMAN DESIRES Housework, Experienced in Cooking; over 25 years old. Write Box 181, Examiner.

MIDDLE-AGED WOMAN DESIRES POsition as Housekeeper for Widower or Bachelor. Write Box 176, Examiner.

WOMAN WOULD TAKE CHARGE Small Home, Elderly or Chronic Case. Write Box 171, Examiner.

CAPABLE REFINED LADY WANTS Housekeeping Position for respectable Widower or Bachelor in City. Write Box 161, Examiner.

CANADIAN LEGION HAVE LISTS OF Competent Returned Men to Fill Temporary or Permanent Positions Give the ex-Soldier a chance to work for you. Telephone 6203.

21 Boarders Wanted 21

FURNISHED, WARM FRONT ROOM, Two Gentlement to Share Room. One Single Room for One Person. Good Board. Reasonable rates, everything convenient; five minutes' walk from C.G.E. 183 Stewart.

BOARDERS. 251 PRINCESS.

BOARDERS. THREE BLOCKS FROM C.G. 168 Stewart.

WARM ROOM, WITH OR WITHOUT Board, continuous hot water. 118 James, East City.

WARM FRONT ROOM, CENTRAL; suitable for Gentleman. Telephone 5303.

TWO GENTLEMEN BOARDERS. DIAL 4239.

GENTLEMEN, CENTRAL. DIAL 4350.

COMFORTABLE ROOM AND BOARD for Two, East City. Dial 9227.

GENTLEMEN BOARDERS. 510 WATER Street.

ROOM AND BOARD, IN QUIET HOME, for Gentleman. Telephone 4896.

BOARDERS, GENTLEMEN OR GIRLS. Telephone 4314.

MEN BOARDERS. 348 STEWART, 9373.

WHO CAN DO IT

22b Painters & Decorators 22b

COLEMAN BROTHERS — SMART MOdern Decorating. For Free Estimates Telephone 4485. 447 George, North of Brock.

WE INVITE YOU TO USE OUR
MODERN AND UP-TO-DATE
DECORATING
SERVICE
HAROLD COLEMAN
336 GEORGE ST. 'PHONE 9823
"Rear Entrance on Market."

22f Miscellaneous 22f

Saws Sharpened
Buck Saws and Swede Saws Filed and Set
Crosscut Saws Gummed, Filed and Set
Hand Saws Sharpened
Circular Saws Gummed
Axes Sharpened
Axe Handles and Splitting Wedges
CHARLTON BROS.
WOLFE AT RUBIDGE STREETS.
TELEPHONE 6884.

DUSTLESS FLOOR SANDING, CHAMberlain Weatherstripping and Caulking J H Vance 773 Aylmer 7835

CHIMNEYS CLEANED FURNACES Vacuumed Telephone 3962

REPAIRS
WASHING MACHINES,
REFRIGERATORS
TIRES CARS
Save your Tires. A slight Repair may mean months of extra Service. Guaranteed Work.
DAWSON'S
SERVICE STATION
Corner of REID & McDONNEL
Telephone 4754

DUSTLESS FLOOR SANDING, FLOORS Laid and Refinished, Decorating William Higgins Dial 8887

RUGS—BEAUTIFUL NEW REVERSIBLE Rugs made from Old Carpets. Comforters Re-covered Feather Ticks made into Attractive Down-proof Comforters. Telephone 7411.

WHO CAN DO IT

22f Miscellaneous 22f

MOVING AND CARTING OF ALL Kinds. Deal's Cartage. Telephone 4989.

22j Wood Cutting 22j

WOOD SAWING. 6643. MARTIN

25x Dressmaking 25x

E. MITCHELL, DRESS AND MANTLEmaking Alterations. Telephone 4936 593 Harvey Street.

DRESSMAKING — SUITS, COATS, ALterations all kinds, Button Holes, Buttons Covered. Twenty years' experience. Mrs. Sturrett. 247 Park, next Campbell's Dairy.

LOST

SUM OF MONEY, VICINITY OF George and Charlotte. Telephone 7850.

BILLFOLD, CONTAINING REGISTRAtion Card, Gun, Operator's, Owner's Licences. Dial 4033.

MONDAY AFTERNOON, SPECTACLES (Crystal Rim). Reward. Telephone 4681, Peterborough.

STRAYED, A BLUE TICK HOUND, from 154 Hunter East, February 12. Answers name of "Sport." Dial 6363.

MAN'S GOLD SIGNET RING, WITH initials "W.M." Valued as keepsake. Reward. 221 George.

GREEN SKI MITT. TELEPHONE 6211. Reward.

RED COCKER SPANIEL, CHILD'S PET Telephone 9698.

BLONDE PETERBOROUGH SKI, BEtween Bethany and Peterborough. Reward. Dial 3069.

CHANGE PURSE, CONTAINING SUM of Money, vicinity of Simcoe and George Streets. Reward. Write Box 163, Examiner.

WRIST WATCH, IN LOCAL HOTEL, Saturday Night, February 14. Finder please Telephone 5925.

TIRE CHAIN. DIAL 8298.

Kings Row

(Cotinued from Page 12)

law on you."

Fulmer stood in the road facing her squarely. "Aw, you shut up," he said.

"Go on, go on. If you don't behave yourselves, I'll sick the dog on you!" She closed the door once more.

"I'll tell you," he said. "Let's give her ol' house one good rockin', then we'll run."

A hail of stones fell on and around the house. A few windowpanes shattered with loud crashes. At that moment Benny, returning from a neighbor's, ran down the road and yelled at the top of his voice, "Stop that, stop throwin' rocks at our house, you dirty ol'—dirty ol' snoozers, you!"

The stones whizzed so close to his head he had to dodge. He ran quickly around the house and reappeared with an old rusty pitchfork. Holding it ahead of him, he charged straight at his tormentors. Benny chased them well out of Jinktown, and came back wiping the sweat from his face with his sleeve.

A week later Drake McHugh came to see Parris after school. "Did you hear about Benny Singer?"

"No, what?"

"He had a kind of fight over there in Jinktown with Fulmer Green's gang. They rocked Benny's house and he got after 'em with a big pitchfork. He pretty near got some of 'em, too. Guess he'd have killed 'em."

"Goodness, I never saw Benny fight, did you?"

"No, but he went for 'em that time. Fulmer told his daddy, and they had Benny arrested."

"Sure enough? Did they put him in jail?"

"Just one night. Mr. Green said he ought to be sent to a reform school, but Colonel Skeffington was on Benny's side—he got him off. But they bound Benny's mother over to keep the peace."

"Fulmer Green is kind of low-down, I think, don't you?"

"Sure he is. He's a stinker."

(To Be Continued)

—BUY VICTORY BONDS—

Dorothy Dix

(Continued from Page 12)

rent commences; when the young couple who thought that all they wanted was just to be together discover that they still want all the things they have always wanted and had, they can't take it, and another marriage goes on the rocks.

What a pity that boys and girls can't be made to realize that if they want to be happy though married they must have something in the cupboard besides love before they face the parson.

◆ ◆ ◆

Plight of Unhappy Boy

DEAR MISS DIX—I am a boy of 16 and all mixed up in life. When I was two years old my parents were divorced and I was made a friend of the Court for both my mother and my father to enjoy. But my father took me to live with my grandparents, which for several years separated my mother and me completely, but I have at last seen mother and have learned to love her very deeply. Both my mother and father have remarried. My step-father welcomes me into his home, but I am unhappily situated in my father's home. I love my mother and want to be able to see her, but I love my father and do not wish to lose his love for me, yet he stubbornly refuses to let me visit my mother and says he will disown me if I do. Can you advise me?

UNHAPPY BOY.

◆ ◆ ◆

ANSWER—Poor boy, you are another victim of divorced parents, one of the multitude who have four parents and no real father and mother, two homes and no stable home in which they belong and in which they can live in peace and security.

In choosing whether you will throw in your lot with your mother or your father, I think you will be wise in trying to decide which one can give you the best chances in life. Will your own father, or your step-father, be able and willing to give you the best education, and which one will be able to give you a start in business or profession?

Probably your own father will, as not many step-fathers are willing to support another man's children. Most of them feel that they are doing all that they can to take care of their own. Your father is being selfish and unreasonable in his not being willing for you to go to see your mother, but it will not be long before you will be a man and can do as you please. In the meantime the thing for you to consider is getting an education and a hand up in life.

DOROTHY DIX.
Ledger Syndicate

PROFESSIONAL

44 Lawyers 44

P D SCOLLARD, Barrister Solicitor Bank of Toronto Building Telephone 9939

JOHN O WELDON — Barrister Solicitor, Notary etc Office, 355 George Street Telephone 9230

JOHN A BRADSHAW — Barrister and Solicitor. 380 Water Telephone 9694

ELLIOTT & CHANDLER — Barristers etc Money to Loan Offices Kresge Building Telephone 6875 A L Elliott K.C. M.P.P. R J Chandler, B.A

HON G N GORDON K.C
Law Office, 395-397 George Street
Telephone 3577 Money to Loan

JACOB LOW — Barrister etc Mortgage Loans Suite 1-2, 435 George Street (over Toronto Savings and Loan Co.) Telephone 7423, Nights 6214

PECK KERR & McELDERRY—BARristers, Solicitors Money to Loan Offices: 415-417 Water Street Telephone 4681 E A Peck K.C P D Kerr, K.C., V J McElderry K.C Walter H Howell

W B GORDON
Barrister, Solicitor
395 George Street.
Telephone 3577

W R PHILP — Barrister, Solicitor Notary Public. 385 Water Street Telephone 8412

Chiropractors

COLDS, SINUS, THROAT CONDITIONS C. M. Lawrence, Kresge Building Telephone 6724.

M C GOODWIN, CHIROPRACTOR and Physiotherapist, 108 Barrie Building, 312 George Telephone 8795 and 5865

IMPORTANT CALLS

Police	3535
Fire Dept.	5711
Nicholls Hospital	4691
St Joseph's Hospital	3561
Examiner	4641

NOTICE

IN THE MATTER OF THE BULK SALES ACT and in the matter of the SALE OF BROOKS GRILL by LOUIS M. BROOKS to ANDREW HAGGIS:

NOTICE IS HEREBY GIVEN, That I have been appointed Trustee under the Bulk Sales Act in this matter. Those having CLAIMS in this matter must file the same with the Trustee before distribution is made, otherwise the Proceeds of the Estate will be distributed among the parties entitled thereto, without regard to such Claims.

DATED at Peterborough, this 14th Day of February, 1942.

F. J. A. HALL,
Trustee.

—BUY VICTORY BONDS—

SCRAPS SIR WALTER!

DONCASTER, England—(CP). — A 70-year-old complete set of the works of Sir Walter Scott has been sacrificed by Evelyn Walkden, Labor M.P., to Britain's waste paper collection.

QUICKIES

"You're absolutely right, dear—we should conserve our auto tires—I'll use the car and you get yourself a bicycle with an Examiner Want

DAILY CROSSWORD

ACROSS
1. Mountain in Thessaly
5. On the summit
9. Muffler
11. Talked
12. Spear
13. River dams
14. Metallic rock
15. Arabian garment
17. Latvian coin
18. Coral island
20. Native of Switzerland
23. Not widespread
27. Stinging insect
28. Heed
29. Toward the stern
30. Moisture
31. Female deer
32. Kind of sculpture
34. Flock
35. To clothe
36. Cautions
37. Explosives in water
39. Obstacle
42. Deity
43. Male sheep
46. Once more
48. Scoop out
50. Revolves
51. Disease of rye
52. Observed
53. Enclosure

DOWN
1. Capital of Norway
2. Mark from wound
3. Rational
4. Kind of light
5. Simian
6. Labor
7. Vegetable
8. Destructive insect
10. Deeds
11. Bird
16. Tramp
18. Snake
19. Fate
20. Turf
21. Thin cookie
22. Fiber from pineapple leaves
24. Juice from apples
25. Fruit of oak
26. City in England
28. Medieval boat
30. Plans
33. Doctrine
34. Possesses
36. Splitting device
38. Negative reply
39. Flying mammals
40. Chills and fever
41. Infrequent
43. Crease
44. Eager
45. Apportion
47. Tavern
49. Grampus

Yesterday's Answer

2-19

CRYPTOQUOTE—A cryptogram quotation

O Z C A Z R A L X Z P X S T C V L A: L V O Z C A Z R A L X Z P, L M Q Q J Q S Z A S — H V G A A S Z G.

Yesterday's Cryptoquote: NEVER SEEM WISER OR MORE LEARNED THAN YOUR COMPANY—CHESTERFIELD.

Distributed by King Features Syndicate, Inc.

ROOM AND BOARD

—By Gene Ahern

SCOTT'S SCRAP BOOK

—By R. J. Scott

Home Service

Dress Designing Studied at Home

Diagrams Show Steps In Design

Today, any girl who loves clothes and has ideas about them may aim at a dress design career—there are wonderful new opportunities!

If you don't know the steps from bright idea to dress, you may teach yourself.

You might start by sketching your idea, using a cardboard figure as guide; then you make a foundation pattern—a piece of muslin you drape on a form.

For the blouse, pin the centre of the muslin to centre front of the dress form, allowing 4 inches above the neckline, and pin also along shoulder and under arm. Snip off excess muslin — cutting along the centre, too, for you work on only half the figure.

Now on this foundation pattern, work out your special design with colored thread and pins. As you learn the lines that flatter the figure, you create wearable, salable styles!

Our new 24-page instruction book describes step by step, with clear diagrams, how to sketch, drape and draft your pattern. Explains principle of design, how to combine colors, fabrics.

For your copy of "Dress Designing Self-Taught" send 15 cents in coins or stamps to Examiner, Home Service, Peterborough. Be sure to write plainly your name, address, and name of instruction book.

———BUY VICTORY BONDS———

BARCLAY ON BRIDGE

WRITTEN FOR THE EXAMINER

By SHEPARD BARCLAY

"The Authority on Authorities"

BID THE HIGHEST FIRST

WITH TWO five-card lengths in your hand in touching suits—spades and hearts, hearts and diamonds or diamonds and clubs—an opening bid should always be on the higher-ranking one. That is just as true if the higher is topped only by the 6-spot and the other is the five honors as when the difference in strength is less emphatic. If you start them in reverse order, you may not be able to find a good second bid at all, if it comes around to you again, and even if you do, you can never give your partner a true picture of your distributon, to land you in the right contract.

North: ♠ A 8 5 ♥ A K 8 ♦ 4 ♣ J 9 8 7 5 4

West: ♠ Q 9 6 2 ♥ J 10 3 ♦ K 10 8 ♣ K 6 3

East: ♠ J 10 7 4 3 ♥ Q 4 ♦ J 9 3 2 ♣ Q 10

South: ♠ K ♥ 9 7 6 5 2 ♦ A Q 7 6 5 ♣ A 2

(Dealer: South. Both sides vulnerable.)

South	West	North	East
1♥	Pass	2♣	Pass
2♦	Pass	3 NT	Pass
4♦	Pass	4♥	

How much better bidding that was than at the duplicate table where South opened with 1-Diamond. North there got fancy by bidding 2-No Trumps. South didn't like this, but finally decided to bid 3-Hearts. This sounded to North like a four-card suit, coming after the initially-shown diamonds, so he bid 3-No Trumps. A spade lead doomed that contract. North had to lose two tricks before he could build up nine, whereupon the three setting spade tricks were taken.

Where hearts were bid first, South easily showed his five-five lengths with the rebid of diamonds, so North made the proper choice. Only two tricks were lost there, a diamond and a heart. Even with careless play, only three could be lost.

The important thing, in getting into the correct suit, is the number of separate pieces of cardboard your side holds in that suit, so that the opponents will be out of trumps while your side still has protection. Hence the order of your suit bids should be that which gives your partner correct information on that point, if you are strong enough to make the bids which will accomplish that important purpose.

* * *

Tomorrow's Problem

North: ♠ 7 2 ♥ K J 10 5 3 ♦ A K 2 ♣ Q 10 5

West: ♠ A Q 9 6 4 3 ♥ A Q 6 ♦ 10 8 4 ♣ 7

East: ♠ 8 5 ♥ 9 8 7 4 ♦ Q 9 7 ♣ 9 8 3 2

South: ♠ K J 10 ♥ 2 ♦ J 6 5 3 ♣ A K J 6 4

(Dealer: South. Neithe. side vulnerable.)

What is the soundest bidding of this deal, in rubber or duplicate bridge?

Distributed by King Features Syndicate, Inc.

Bailieboro News

Mr. and Mrs. Keith Barnard, of Toronto, spent the week-end with his parents, Mr. and Mrs. W. H. Barnard. He has received a commission with the Toronto 7th Regt. R.C.A. and has the rank of 2nd lieutenant. His work for the time being is with the reserve army.

Mr. Joe Barnard, of the R.C.A.F., Manning Pool, Toronto, spent the week-end with his parents, Mr. and Mrs. W. H. Barnard.

LI'L ABNER

—By Al Capp

HENRY

—By Carl Anderson

DONALD DUCK

—By Walt Disney

BLONDIE

—By Chic Young

MUGGS AND SKEETER

—By Wally Bishop

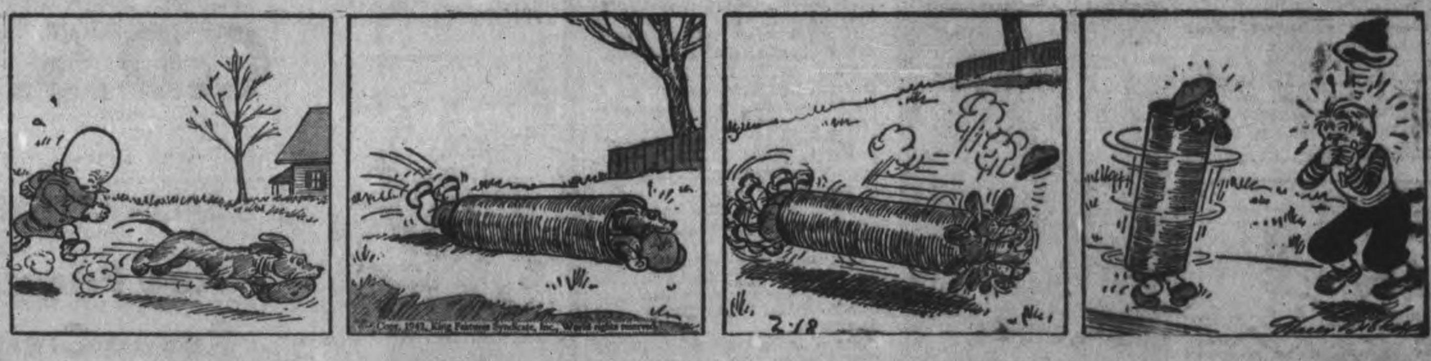

BRICK BRADFORD

—By William Ritt and Clarence Gray

TILLIE THE TOILER

—By Russ Westover

Valentine Party Is Staged By Apsley W.I.

TRENT RIVER, Feb. 18—(ENS). A Valentine Party was held in the Trent River United church on Friday by the Young Peoples' League, in aid of the British War Victims' Fund. The proceeds for the Fund amounted to $14.00. Rev. Mr. Wilkinson acted as chairman for the splendid program which consisted of chairman's address, a reading by Miss Doreen Free, composed by Eleanor Brown; a duet by Miss Isobel Cook and Mr. H. Hutcheons, an instrumental by Miss Ruth Wilkinson; a vocal solo by Pearl Lewis, accompanuied by Mrs. W. Lewis; a play "Builders of Canada," was presented by the pupils of Trent River school, under the direction of the teacher, Miss L. Kidd; a vocal solo Miss Margaret Johnson, accompanied by Mrs. D. Dart; a song by H. Hutcheons; a play, "The Valentine," by the school pupils; a duet by Miss Isobel Cook and H. Hutcheons and a reading by Miss L. Kidd; League choruses were then sung with Miss Kidd leading and Mrs. D. Dart as pianist.

Following the program the entire assembly repaired to the dining hall where they were entertained with games and contests under the leadership of Doris Waters. Isobel Cook and Mrs. D. Dart. A substantial lunch was served by the league members at the close.

Personals

Mrs. G. Dart has returned home after spending the past two weeks with friends in Toronto.

Mr. and Mrs. N. Wight and family of Peterborough were Sunday visitors with Mr. and Mrs. M. Wight.

Pte. Keith Lewis, R.C.O.C. of Peterborough spent the week-end with his parents.

Mrs. K. Glenn of Seymour West was a week-end visitor with her daughter, Mrs. George Gardner, and Mr. Gardner of Norwood.

Mr. and Mrs. M. Stewart and Miss Alice Hay of Pickering were Sunday visitors with Mr. and Mrs. J. Hay.

Local and district friends of Mr. George Johnson of Seymour West, and who resided in this section until last year, will regret to learn of his passing at his home on Thursday of last week. The late Mr. Johnson resided on the Jos. Johnson farm for several years and was highly respected by all who knew him. The funeral was held on Saturday and burial was at Marmora.

—BUY VICTORY BONDS—

Zion Y.P.U. Plans Visit To Hoards

CAMPBELLFORD, Feb. 18 (ENS). —Zion Y.P.U. have accepted an invitation to be guests of Hoard's Branch at a social evening on February 16, it was announced following the regular meeting held Wednesday. President E. Lindsay Anderson presided, and during the course of the evening gave the topic which was "In Time of War Prepare for Peace." On this topic Mr. Anderson spoke with the conviction that it was the church's responsibility to take the lead in the ultimate re-organization which must come after the war and he drew attention to the bitterness that would inevitably smoulder for years in some countries thereby greatly limiting the missionary effort of the future. In his opinion the people should prepare themselves physically, mentally and spiritually.

Others assisting with the program were Mr. and Mrs. A. Petherick, who gave a vocal duet, and Mr. Aylmer Petherick, who assisted Mr. Anderson with the devotional period.

SMASH that COLD!

"Put it away" with quick-acting Pasmore's — the dependable remedy that goes into action in two minutes! At all drug stores.

Pasmore's BRONCHIAL MIXTURE

Just A Breeze In Iceland

Just a breeze, but it was travelling at 85 miles an hour and it came from the North Pole—so it was something less than tropical. The American forces in Iceland, clad for such a weather stunt, took it in their stride. ABOVE, you see a few of the hardy Yanks strolling about camp at the height of the gale, which arrived in mid-January. Man in CENTRE is getting blown about quite a bit. Several of the army cantonments were buffeted about and a warehouse was wrecked in the storm.

School Hours Changed By Norwood Board

NORWOOD, Feb. 18 — (ENS).— The annual meeting of the Norwood Board of Education was held in the High School auditorium with the following members present: Mrs. E. P. Cuffe, Mrs. A. M. Weir, D. Starke, W. B. Tucker, G. Wright, G. Peoples, T. P. Rork, E. T. Buck, John Marks, H. G. Carleton, and E. H. Hamblin.

The newly appointed and elected members present signed their declaration of office. Nominations were called for chairman for 1942.

John Marks was nominated by E. T. Buck and H. G. Carleton, and declared elected. Mr. Marks then took the chair and thanked the members for the honor conferred, and for the co-operation given him during the past year. He welcomed new members to the Board.

Nominations were called for vice-chairman for the year 1942. Edgar Buck was nominated by H. G. Carleton and G. Wright, and declared elected.

The selection of the standing committees was then proceeded with.

The executive committee is composed of John Marks, chairman W. H. Montgomery, H. G. Carleton, Mrs. E. P. Cuffe, W. B. Tucker, T. P. Rork, and E. Hamblin.

The Property Committee is composed of E. T. Buck, chairman, W. H. Montgomery, D. Starke, R. Nevins and G. Wright.

The Supply Committee includes: E. Hamblin, chairman, Dr. Carleton and Mrs. Weir.

The Finance Committee is composed of W. H. Montgomery, chairman, John Marks, E. T. Buck, and T. P. Rork.

The School Management Committee is composed of Dr. Carleton, chairman, John Marks, and Mrs. Weir.

The Music Committee includes Mrs. E. P. Cuffe, chairman, W. B. Tucker, and G. Peoples.

W. H. Giffen, chairman of the Supply Committee in 1941, was present, and reported on unfinished business of the committee. Moved by E. T. Buck and T. P. Rork, that the Supply Committee be instructed to purchase a truckload of Pocahontas coal to be tried out in the Public School.

Moved by Mrs. E. P. Cuffe and W. B. Tucker, that Miss B. A. Borland be re-appointed to the Library Board.

Moved by W. B. Tucker and Mrs. Cuffe, that the regular meetings of the Board be held on the first Monday of the month at 8:30 p.m.

Moved by D. Starke and G. Wright that the schools be opened at 9:30 a.m. until Easter.

Moved by T. P. Rork and Mrs. Cuffe, that we subscribe for one copy of the Municipal World and that we continue the card in the Register.

Moved by T. P. Rork and W. B. Tucker, that Harry Baker be appointed truant officer at a salary of $10.00 for each school and that he be qaid quarterly on receipt of his report.

Moved by Mrs. E. P. Cuffe and E. Hamblin, that Armar Weir be secretary-treasurer at a salary of $80.

Moved by E. T. Buck and G. Wright, that the chairman, or the chairman of the Finance Committee and the secretary be authorized to sign cheques on the bank and that the secretary be authorized to sign verification slips at the bank.

Moved by E. T. Buck and Dr. Carleton that the Supply Committee be instructed to purchase some necessary paper holders, also that we subscribe for the magazines and papers suggested by Mr. Breckon, and that a new head for the drum be purchased.

The Music Committee was authorized to have any necessary repairs made on the piano.

Communications were read from the Ontario Safety League, county clery, Ministerial Association, and Ontario Public School Trustees and Ratepayers.

Moved by Dr. Carleton and E. T. Buck, that we write the Rev. R. E. Lemon, secretary of the Ministerial Association granting permission to give religious education in the Public School, arrangements regarding the periods to be made with the staff.

Mover by T. P. Rork and Dr. Carleton that we request the County Council to appoint three members to this Board until further notice.

Moved by T. P. Rork and G. Wright that we write the Ontario Safety League asking them to include our schools in their itinerary to show pictures on safety.

The following accounts were presented:

Copp Clarke Co., French Readers H.S., $2.48; Ryerson Press, French Readers H.S., $2.20; J. M. Dent, English Texts H.S., $8.32; J. Weir & Son, brooms, towels, P.S. $10.55; J. Weir & Son, brooms, towels, H.S., $14.56; J. W. Rork & Son, bulbs, solder, glass etc., P.S., $4.34; J. W. Rork & Son, bulbs, solder, glass, etc., H.S., $2.50; Cole's Hardware, scale, therm, glass, axe, H.S., $3.96; J. F. Elliott, gravel, H.S., 90c; Norwood Register, envelopes, H.S., $1.15; ½ Financial statement and card, H.S., $10.75; ½ financial statement and card P.S., $10.75; C. C. Snowden, ½ sanispray P.S., $32.65; ½ sanispray, brush cleaner H.S., $35.40.

—BUY VICTORY BONDS—

President Votes

Juan Antonio Rios Morales, the successful candidate of the National Democratic front for the Presidency of Chile, shown when he cast his vote in the national elections. Morales defeated his opponent, General Carlos Ibanez Del Campo, by 55,000 votes to win the election.

Scavenger Hunt Entertains Group

HAVELOCK, Feb. 18 — (ENS).— On Saturday evening the Young People's League from the Faith Mission Hall enjoyed a skating party at the local rink, and after returning to the hall were divided into four teams for a scavenger hunt. The captains were Reta Southward, Elaine Iles, Donald Newton and Allan Goheen, with the latter team winning the prize, by returning in the time set with the required number of "founds." After a short sing-song program, the usual refreshments were much enjoyed.

Re-elect Officers Norwood Red Cross Unit

NORWOOD, Feb. 18 — (ENS).— The regular monthly meeting of the local Red Cross branch was held in the auditorium of the High School. The president, S. S. Breckon, in the chair. In his opening remarks the president said he regretted that such a small number attended the meetings, when the branch has so many knitting and sewing and quilting, and a paid up membership of 120 from Norwood and district.

The vice-president, Mrs. Charles Coughlin, assumed the chair while Mr. Breckon was re-elected president. With Mr. Breckon in the chair the 1941 officers were returned to office by unanimous vote: Mrs. Charles Coughlin, vice-president; Mrs. R. K. Tedford, secretary and A. A. Waddell, treasurer.

Miss Pauline Weir is wool convener with Miss Mary McDonald assistant. The refugees supply committee, with Mrs. Henry Pearce, convener, includes Mrs. Golden Andrews, Mrs. Gideon Brown, Mrs. Earnest Patterson, Mrs. Gordon Girven and Mrs. Alfred Metcalf, all representing the several groups doing Red Cross work. Mrs. Pearce and Miss M. Buck were authorized to arrange for a sewing room.

Thirteen Attend

The February meeting of the Norwood Branch of the Women's Institute was held in the Orange Hall with Mrs. Gill as hostess and thirteen members answering the roll call.

Reports were received and accounts approved for payment. A letter of appreciation for money donated by the Institute for cigarettes was received from the I.O.D.E. local chapter.

Mrs. Simpson took charge of the program, which included a solo, two readings and community singing. Those taking part in this were Mrs. Golloher, Mrs. Innis, Miss M. Buck and Mrs. Simpson.

W.M.S. Meeting

The February meeting of the United Church Women's Missionary Society was held in the Sunday School room, with the president, Mrs. R. G. Lawlor, presiding.

The leader of the February group was unable to be present so Mrs. Lawlor continued in the chair. After a further period of devotions Mrs. W. H. Giffen gave the story from the study group. Mrs. Franklin Webster told of receiving word that her sister, Miss Greta Clarke, an Anglican missionary in China, and well known here, was now a prisoner of war.

Miss Nona Breckon contributed a solo "My Task" with piano accompaniment by Mrs. R. Ferguson.

Mrs. W. G. Barrie gave an interesting report of a meeting of the Presbyterial held recently in Peterborough.

—BUY VICTORY BONDS—

NO SINGAPORE INFORMATION.

LONDON, Feb. 18—(CP). — The British Government has absolutely no information from Singapore beyond that which has already been published in the press, a spokesman said today.

American Cruiser Blasting Japanese Fortifications

A cruiser of the raiding force is shown blasting away at military installations on the Japanese base at Wotje-Atoll during the raid on the Jap-held Gilbert and Marshall Islands. Another warship of the U.S. fleet is in background. Shells from these guns, torpedoes and bombs blasted hangars, airfields, barracks and stores in addition to sinking 15 Jap ships.

Havelock Public School Pupils Aid Red Cross

HAVELOCK, Feb. 18 — (ENS).— Despite the inclement weather, 26 ladies were on hand at the regular Red Cross meeting on Monday afternoon and a splendid lot of work was accomplished. The business part of the meeting was conducted at four o'clock by the vice-president, Mrs. H. Roche.

A lovely gesture of kindness came from Grade 6 and 7 of the public school from Miss Watson and her pupils, enclosing a $2 bill, which they had won for obtaining the most new members for the Home and School Association, and a hearty vote of thanks is to be sent to them by the secretary, Mrs. C. Couch. All final plans for the euchre party on Tuesday evening were completed, when the draw on the autograph quilt will take place. A 5 pound parcel of print patches was received and will be used to piece quilt tops. During the afternoon two quilts were quilted and bound, woollen articles were labelled and bundled and the cutting committee was busy on the new sewing quota. A large amount of knitted articles was turned in, also a quilt top pieced by Mrs. C. Price. As the next meeting will be the last in February, light refreshments will be served at the close of the afternoon's work.

Ernest Thurtle Praises Canada

LONDON, Feb. 18—(CP Cable).— Canada's $1,000,000,000 gift to Britain and her interest free loan "indicate the existence of a bond between Canada and Britain which is quite beyond the comprehension of totalitarian dictatorships,' Ernest Thurtle, Parliamentary Secretary to the Ministry of Information, said at the annual luncheon of the Canadian Chamber of Commerce of Great Britain Wednesday.

"There is nothing of the sordid huckstering spirit of the market place in this magnificent gesture of friendship and comradeship," said Mr. Thurtle, who gave a detailed outline of the Dominion's contribution to the war effort.

H. W. Smart, referring in his presidential address to post-war plans, said Canada had willingly surrendered her long view plans and it was only fair to her that no hindrance should be put in the way of re-establishment of her pre-war trade.

Mr. Smart said there was equal responsibility on the part of the United Kingdom to share with Canada the task of re-establishing in commerce and industry the tens of thousands of Canadian soldiers who will be returning to the Dominion after the war.

—BUY VICTORY BONDS—

IT WASN'T HIS FAULT

LONDON—(CP).—H. Vasey, winner of a prize essay on "What I would do to prevent road accidents if I was Minister of Transport," was driver of a bus which knocked down and killed Peter Bolan in a black-out. A verdict of accidental death was returned.

STUFFY NOSTRILS

Mentholatum quickly relieves the worst head cold . . relieves sniffling, stuffy nostrils. Jars and tubes, 30c.

MENTHOLATUM Gives COMFORT Daily

DOES INDIGESTION WALLOP YOU BELOW THE BELT?

Help Your Forgotten "28" For The Kind Of Relief That Helps Make You Rarin' To Go

More than half of your digestion is done below the belt—in your 28 feet of bowels. So when indigestion strikes, try something that helps digestion in the stomach AND below the belt.

What you may need is Carter's Little Liver Pills to give needed help to that "forgotten 28 feet" of bowels.

Take one Carter's Little Liver Pill before and one after meals. Take them according to directions. They help wake up a larger flow of the 3 main digestive juices in your stomach AND bowels—help you digest what you have eaten in Nature's own way.

Then most folks get the kind of relief that makes you feel better from your head to your toes. Just be sure you get the genuine Carter's Little Liver Pills from your druggist—25¢.

THE CANADIAN DEPARTMENT STORES LIMITED

STORE HOURS: 9 a.m. to 5.30 p.m.; Wednesday 9 a.m. to 12.30 Noon; Saturday 9 a.m. to 9.30 p.m. DIAL 5721

C.D.S. 3-DAY SPECIALS

THURSDAY – FRIDAY – SATURDAY

SALE FEATURE!

New Printed Rayon Crepe DRESSES

3-Day Sale, Each 2.98

A brand new group of spring dresses purchased especially for this three-day event! Gay spring prints on grounds of rose, beige, blue, green, navy and black. The styles feature front fullness, gored and flare skirts, tailored tops, high necklines neatly trimmed with white cotton lace collars. Sizes 12 to 20 and 38 to 44 in the group. Specially priced for 3 days, each 2.98

—Second Floor, C.D.S

Misses' Spring Skirts

Specially Priced!

Grand knock-about skirts of spun rayons at a "special purchase" price. Flared and gored styles with 4 and 5-button side closing. Colors navy, grey, slate and blue. Sizes 12 to 20. Specially priced, each 1.39

Cardigans Reduced!

A group of regularly 1.98 cardigans reduced one-third for quick clearance. All wool knits with suede leather trims on shoulders or front. Short sleeves. Colors fuchsia, turquoise, powder, rust, green, wine. Sizes 32 to 42. Special, each 1.32

—Second Floor, C.D.S.

CORSETS and GIRDLES Sale Priced!

Back or Front Lace Corsets

Here's an excellent saving for heavier type figures. Back or front-lace styles, of sturdy rayon brocaded cotton. Well-boned for firm support. Sizes 25 to 36. Special, each 2.95

Inner Belt Corselettes

For firm diaphragm control. Made of rayon brocaded cotton corset material with self bust sections. Sizes 34 to 42. Special, each 2.95

Back or Front Lace Corsets

A fine figure-controlling garment of plain sturdy cotton in back or front lace style. Lightly boned. Sizes 25 to 33. Special, each 1.49

"Lastex" Girdles

The price alone should tell you this is an outstanding "buy". Firmly made of 2-way stretch "Lastex" in peach shade, with four hose supporters. Small, medium and large sizes. Extra special, each .... .89

—Second Floor, C.D.S.

THE CANADIAN DEPARTMENT STORES LIMITED

"Madam's Guinea Gold, Ethel!"

OGDEN'S Guinea Gold CORK TIP CIGARETTES ALSO PLAIN ENDS

22 for 25¢

"GOOD AS GOLD AND MILD TOO!"

Weather
Cold; Light snow

Evening Examiner
Peterborough

FINAL
LAKESHORE AND CITY EDITION

VOL. LXXXV. No. 42 PETERBOROUGH, THURSDAY, FEBRUARY 19, 1942 ★★ PRICE THREE CENTS

93 BOMBERS IN TWO RAIDS RAIN RUIN ON DARWIN

SYDNEY, Australia, Feb. 19. (CP)– More than 100 Japanese bombers and escorting fighter planes attacked the north coast city and port of Darwin, potentially a vital United Nations naval and supply base, in two raids today in the first direct assaults on the Australian mainland. Prime Minister John Curtin, from his hospital sickbed, announced that 72 bombers with protective fighter formations participated in the first raid this morning, and that another wave of 21 bombers returned to the attack in the afternoon.

Four of the second group were shot down.

Mr. Curtin promised a full statement as soon as details are available. Reports do not give any information as to loss of life.

A communique issued subsequently said the raid lasted about one hour and was directed both against the town itself and against shipping in the harbor.

Some casualties were inflicted and there was some damage to service installations but details are not yet known, it said.

Darwin's importance to the United Nations has grown as Japan's tide of conquest has rolled southward in the Pacific toward this island continent.

Base Takes On Importance

At the start of the war in the Pacific, Darwin was essentially a reserve base for the United Nations behind Manila, Singapore and Surabaya and Amboina in the Netherlands East Indies.

Now Japan's hordes are poised for an invasion attempt against Java, the site of Surabaya, and all the others already are in enemy hands.

Surabaya is less than four hours' flying time for Port Darwin and Amboina is only 675 miles to the north.

The loss or incapacitation of Port Darwin might, therefore, banish the

AERIAL STAB

(Continued on Page 10, Column 7)

—BUY VICTORY BONDS—

Canuck Corvette Torpedoed

All 5 Officers 52 Men Die Only 8 Saved

Four Of Survivors Are Injured, In English Hospital

OTTAWA, Feb. 19.—(CP).—Five officers of the Royal Canadian Navy, and 52 ratings, "are missing and must be considered lost" with the Canadian Corvette Spikenard, believed to have been torpedoed in the Atlantic, it was announced today.

Eight men, four of them wounded, were saved.

In the typically terse form common to all navy announcements, Navy Minister Macdonald made known the loss to-day.

The Spikenard's captain, Lt.-Cmdr. Hubert G. Shadforth, of Vancouver, and all of his officers, went down with their ship.

H.M.C.S. Spikenard, third Canadian Corvette to be lost since the second great war started, was believed to have been "torpedoed by a German submarine while she was on convoy escort work in the North Atlantic."

It was thought the vessel broke in two after being hit.

Loss of life on the Spikenard, including her commander, who was particularly well known in Canada's wes tcoast peacetimes mercantile marine operations, brought total Royal Canadian Navy dead and missing in this war to date to 522.

Four in Hospital.

"Four of the survivors, reported to be slightly wounded, are in hospital in England," said the statement from Naval Service Headquarters.

H.M.C.S. Spikenard had spent many weeks at sea throughout the winter in company with other ships of the Royal Canadian Navy guarding the lifeline to the United Kingdom.

"The fact that only eight men survived suggests the corvette broke

ALL FIVE OFFICERS

(Continued on Page 2, Column 6)

Soviet Armies By-Pass Smolensk

Enter White Russia; Big Reports Due Next Monday

(By EDDY GILMORE.)

MOSCOW, Feb. 19—(AP).—Russian troops by-passing Smolensk to the north have penetrated into White Russia, Red Army dispatches announced today, but the most westward point of advance specifically mentioned was some 20 miles short of the White Russian border.

The dispatches reported the recapture of Kresty, in the Velizh district. Velizh itself lies 70 miles northwest of Smolensk and 20 miles east of the frontier of White Russia.

The Soviet Information Bureau told how, in one Central front sector, Russian troops, after beating off several fierce German attacks, seized the offensive and recaptured two villages from the enemy, who left 200 dead on the field.

Big Day Monday

KUIBYSHEV, Russia, Feb. 19—(AP).—The Russian people are looking forward eagerly to the 24th anniversary of creation of the Red Army next Monday, with the expectation that widespread liberation of Soviet soil from the Germans will be announced.

Another Crimea offensive toward Feodosiya, Black Sea port, which has changed hands three time, was said opened.

Freight car loads of warm clothing and canned goods from the East, fruit and wine from the south and tobacco and toilet articles from the central cities are moving to the

REDS ON NEW

(Continued on Page 10 Column 6)

—BUY VICTORY BONDS—

New China Route

CHUNGKING, Feb. 19—(AP).—War supplies for China will be moved over a new land route from India, replacing the Japanese-menaced Burma Road, a Chinese official announced today.

He said the problem of transportation of supplies from India to China had been worked out as a result of Gen. Chiang Kai-Shek's visit to India.

Concrete steps were agreed upon, the official said, whereby a much larger quantity of goods than ever was carried via the Burma Road henceforth will be transported to China by way of India over a route known to pass overland through Northern Burma into China, involving rail, road and river transportation.

Writers Watches Bomber Fire Pal's Ship

(Editor's Note.—Two Associated Press correspondents, starting from different points on two British ships, had the unique experience of being in the midst of the latest big sea-air battle in the Mediterranean, each unaware of the other's presence. Their stories follow.)

(By PRESTON GROVER.)

ALEXANDRIA, Egypt, Feb. 18—(Deyaled)—(AP).—British warships and planes engaged in keeping the sea lanes open in the Eastern Mediterranean have just completed a wide four-day sweep during which they damaged two cruisers and a destroyer and destroyed five Axis planes.

British losses during this period consisted of two planes and two merchant ships, which were set afire by Axis bombers while in convoy, and subsequently were sunk by escorting warships. A third freighter suffered superficial damage, but all participating British naval units escaped unscathed.

I was aboard one of the merchant vessels when it was set afire, and had a ringside seat for part of the far-flung action, which began on February 13 and continued through February 16, ranging from Malta to Alexandria and as far north as the Ionian Sea.

The Italian navy came briefly into the action when a force of its cruisers set out February 14 to finish off a British freighter damaged by a German dive bomber.

They didn't reach their target.

WRITER WATCHES

(Continued on Page 2, Column 2)

Blum Claims Upset Riom Trial

Declares Court Illegal; Gamelin Refuses To Enter Defence

RIOM, Unoccupied France, Feb. 19 (AP)—In a dramatic outbreak today at the opening session of the French war defeat trial, former Premier Leon Blum, one of the defendants, attacked the constitutionality not only of the court but of the present government of France.

The trial was suspended to permit the prosecuting attorney to prepare a reply.

Blum, the Socialist leader, pale and haughty as before the war, asked the court to declare itself unconstitutional since, he said, the republic itself exists and under its laws only the Chamber of Deputies has a right to indict a minister while only the Senate has the right to try him.

Blum and France's one-time commander in chief, Marie-Gustave Gamelin, a co-defendant, clashed over whether the cause of France's defeat was military or political.

Gamelin Plays Armys Honor

Gamelin, in a preliminary statement, said that for the honor of the army and since his conscience was clear, he refused to take a further part in the trial.

Pounding the table, Blum interjected that if the army were eliminated all that was left was to put the republic on trial.

Gamelin, alone of the five defendants, looked tired and ill. The other three are former Premier Edouard Daladier, former Air Minister Guy La Chambre and Pierre Jacomet, former Administrator of National Defence Industries.

On hand to report this strange post-mortem of France's collapse and Germany's victory was a large battery of German and other Axis correspondents while working across from them was a smaller group of

BLUM CLAIMS

(Continued on Page 2, Column 5)

Other Attacks Due

WASHINGTON, Feb. 19—(AP).—War Secretary Stimson said today that the United States should expect attacks "all along our coasts and other places" like the raids made by submarines on the Netherlands Caribbean island of Aruba.

The Secretary urged at a press conference that the country be prepared also for pressure, from "thoughtless persons" to scatter defensive forces to meet such attacks.

"Yielding to that pressure would be the surest way I know of to lose the war," Stimson said.

Victory will be won, he declared, by massing forces to carry the war to the enemy. He gave assurances that urgent preparations were being made for offence.

Canada Shoves Loan 3rd Day To 124 Millions

OTTAWA, Feb. 19 (CP)—Canadians subscribed $39,140,250 yesterday to Canada's second Victory Loan for $600,000,000 and brought total subscriptions at the close of the third day of business to $124,576,250.

The National War Loan Committee, in giving out these figures, said the total number of subscribers yesterday was 34,509. Among them were 2,852 employees in factories who subscribed $304,900.

Included in the subscriptions were 31,264 names of persons who subscribed a total of $14,125,350, an average of $451.

"As in the case of the June Victory Loan this gave clear indication that citizens in general had seized hold of the loan and were bearing the torch high among the small subscribers," said the committee.

In the day's returns several large

CANADA SHOVES

(Continued on Page 2, Column 5)

With Empty Guns

London, Feb. 19 (CP Cable)

PILOT OFFICER George H. Evans, 21, of Montreal, flying with a Spitfire squadron of the Royal Air Force, drove off a Dornier-217 which attacked a British convoy off the east coast yesterday.

Evans managed this despite the fact his guns were unloaded. He made repeated mock dashes at the Dornier until it disappeared in the clouds.

"All I did was to dive at him a couple of times and then I didn't see him again," the pilot said.

Five Dorniers attacked the convoy, which got through unscathed. One was shot down into the sea and two others damaged, one of them by Wing Cmdr. Howard P. Blatchford of Edmonton.

Reinforcements Reach Java, Some Americans

BATAVIA, N.E.I., Fb. 19.—(AP)—Expeditionary forces of the United Nations, including a "relatively small number of Americans"—both ground troops and bomber and fighter pilots from the United States—have arrived in Java to help defend this island stronghold against the inevitable Japanese assault, it was announced today.

The combined expeditionary forces known previously also to include Australians, it was said authoritatively, are "by no means large enough yet" but "their arrival serves as an indication that the Netherlands Indies do not fight alone."

While Indies forces fought stubborn delaying actions in Southern Sumatra, Southern Borneo and Southern Celebes — the stepping stones to the Java citadel of the United Nations—Aneta News Agency was permitted to disclosed the arrival of the United Nations' forces.

The battles on the approaches to Java are helping the United Nations to mass all possible strength to meet the expected invasion of Java.

Coinciding with the announcement of reinforcements, Batavia had two air raid alarms today but there was no attack. Some observers said

REINFORCEMENTS

(Continued on Page 2, Column 5)

Cabinet Changes

London, Feb. 19 (AP)

PRIME MINISTER Churchill, impressed by the firmness of House of Commons opinion as regards the present composition of the government, is expected to announce Sir Stafford Cripps, former Ambassador in Moscow, would enter the cabinet without departmental duties, Capt. Lyttelton, now minister representing the war cabinet in the Middle East, probably will be appointed Mr. Churchill's Deputy Minister of Defence with Duff Cooper to take Lyttelton's post.

The consensus in the House tonight was that a new war cabinet of Mr. Churchill, Sir Stafford Cripps, Clement Attlee, Lord Privy Seal, Ernest Bevin, Minister of Labor and National Service, and Capt. Lyttelton would be announced within the next 24 hours.

British Fling Japs Back Into Bilin River

RANGOON, Burma, Feb. 19—(CP).—British troops drove Japanese forces trying to cross the Bilin "into the river," army headquarters reported today in announcing that violent fighting with heavy casualties on both sides raged all along this front about 50 miles east of Rangoon's railway line to the Burma Road.

In the past 48 hours some parties of these shock forces, running a gauntlet of fire and hand-to-hand shore fighting had reached several precarious positions along the shoreline which British Empire forces are defending as the next to last natural barrier to the vital railway.

Only the Sittang River would remain for a river-line defence of the railway if the Bilin were lost.

Whether the first enemy footholds had been wiped out in the counter-assault by hard-fighting Indian Gurkhas was not yet known.

The Japanese were using captured Thaton, a short distance east of the Bilin estuary on the Gulf of Martaban, as a concentration point for troops thrown into the battle of the Bilin River.

The enemy used every available small boat for his crossings. What proportion of the boats got through was not learned, but many of them were shattered in mid-stream by artillery fire or were raked by machine-gunners.

Ashore, the invaders were subjected to harassing fire.

—BUY VICTORY BONDS—

New Snag Holds Steel Dispute

NEW YORK, Feb. 19—(AP).—A "stormy career," predicted for the United States War Labor Board bobbed up today in the form of a major snag in the "little steel" dispute, regarded as the board's biggest test.

Even as William F. Leiserson, of the National Labor Relations Board, made the forecast last night, the Bethlehem and Republic Steel Companies announced their flat opposition to a board-considered compromise on the closed-shop issue.

Leiserson, whose address to a city college audience was prepared before the steel companies expressed their stand, declared that if mutual agreements between labor and war industries failed the only alternative was for Congress to determine the policies by legislation.

Bethlehem Steel, employing 90,000 men, and Republic, with 50,000 work, together with 35,000 others employed by Youngstown Sheet and Tube and Inland Steel, comprise the "little steel" group for whose workers the C.I.O. steel workers' organizing committee is seeking a $1-a-day wage increase, the check-off system and a closed shop.

—BUY VICTORY BONDS—

TANKER TORPEDOED

WILLEMSTAD, Curocao (CP).—A Panama-registered tanker was torpedoed off the Netherlands Island of Aruba today in a renewed outburst of German submarine activity deep in the Caribbean Sea, Aneta News Agency announced.

Hong Kong Probe Feb. 25

OTTAWA,—(CP).—Hearings of the Royal Commission inquiring into the sending of Canadian troops to Hong Kong will begin February 25, at Ottawa, it was announced today. The hearings will be closed to the press and public.

Welles Suspects Tales Of Vichy

WASHINGTON, Feb. 19—(AP).—Sumner Welles, Under-Secretary of State, said today the United States was not satisfied with explanations so far offered by the Vichy government regarding reported French aid to Axis forces in Libya.

He added that, accordingly, further instructions have been sent to Ambassador William D. Leahy at Vichy.

Welles disclosed that the Vichy

WELLES SUSPECTS

(Continued on Page 2. Column 1)

Paratroops Ready, Air Blitz Units Soon

LONDON, Feb. 19—(CP).—The British Army has air-borne troops in training and parachutist forces ready for action, Capt. David Margesson, War Secretary, announced to-day. He declared that new armored divisions have been formed and those in the "Middle East" reinforced.

Outlining this broad picture of strengthened striking power, Capt. Margesson said that because of the equipment shortages and the need for older type weapons already in production, the Army had been unable last fall to convert large numbers of infantry into artillery and armored units "of which we were woefully short."

Without disclosing any details of the strengthening of armored formations in a zone he described only as "the Middle East," the War Secretry declared that the reinforcement "process is continuing."

He said that in Malaya, British forces had been up against "hardened soldiers with four years experience in a type of warfare with which we were totally unaccustomed."

In that ill-starred campaign, he said, there had not been time for troops to get essential preliminary battle training—often not time even for them to become accustomed to the equatorial jungle climate after their long sea voyage in cramped quarters.

This was the first official announcement that the British army is planning to use air-borne infantry like that which has served Germany well.

In addition, he said, a number of new armored divisions have been formed.

"We have practically completed formation of the required number of anti-tank regiments," he said, recounting the progress of army development.

Of the situation in Libya, he said that at present the British forces "in some respects were at a disadvantage with the Germans" in tank warfare.

He referred to "the insidious and false suggestion" which he said is "now finding some expression in newspapers of the United States" that Britain is "willing to accept arms and equipment from any and every source, but not willing to send our soldiers out to fight with them."

"Of every 100 men killed and wounded in the land fighting in Libya since the beginning of the war," he said, "about 70 have come from this country."

He said the sending of troops to foreign theatres must be considered in the light of first, the absolute necessity of defending this country, "an arsenal from which arms are flowing to all the Allied nations, and second, the availability of shipping."

In a discussion that followed Capt. Margesson's report, Thomas Horabin Liberal member for North Cornwall, demanded ruthless action against inefficient Army officers. In order to strike at what he called the "root of our humiliating defeats," the member proposed the appointment of an Army head "who

PARATROOPS

(Continued on Page 2. Column 2)

The Weather

Peterborough Temperatures:

To-day:
Night low... 8 Noon 11
Yesterday:
Highest....27 Lowest....20
One Year Ago:
Highest....21 Lowest.... 6

Weather Forecast:

Lower Lake Region and GeorgianBay—Fresh winds; partly cloudy and cold to-night and Friday, with light snowfalls or flurries.

Northern Ontario — Partly cloudy and colder to-night and Friday, with scattered snowflurries.

Ottawa and Upper St. Lawrence Valleys — Moderate to fresh winds; partly cloudy and colder to-night and Friday, with snowflurries.

Lake Superior — Fresh winds; partly cloudy and cold to-night and Friday, with scattered snowflurries.

Manitoba — Partly cloudy and not quite so cold to-night and Friday, with scattered snowflurries.

Saskatchewan — Partly cloudy to-day and Friday with scattered snowflurries and a little higher temperature.

Alberta — Mostly fair to-day and on Friday; not much change in temperature.

Sun—Rises at 8:12 a.m., Sets 6:33 p.m.

Another 250 Aliens Nabbed

Favorite Officers' Cook, a Jap Seized During Lunch

SANTA MARIA, Calif., Feb. 19—(AP).—More than 250 enemy aliens chiefly Japanese, were seized by Federal Bureau of Investigation agents in raids in five California counties yesterday.

More than 200 Japanese were arrested near Santa Maria, in San Luis Obispo County. The F.B.I. seized guns, cameras, and radios, but gave no details.

The Japanese cook of the Santa Maria Club, a favorite of United States Army officers, was among those taken into custody—in the midst of a luncheon meeting at which civic leaders were discussing formation of a home guard unit.

Hartwig Reese, German landscape artist, was arrested in San Francisco F.B.I. agents said a powerful short-wave radio and special recording unit swastika flags, bund armbands and cap, and Nazi books and pamphlets were found in his home.

Two weeks ago, officers rounded up nearly 400 alien Japanese on Terminal Island in Los Angeles Harbor.

U.S. Tests Para-Ski Troops

Unit Dumped On Snowbound Mountain For Night

ALTA, Utah, Feb. 19—(AP).—The United States first para-ski troops—who leaped in parachutes to a snow-bound mountain valley—will bivouac in the open to-night 9,000 feet up in Wasatch Mountains.

The 'chute jumpers proved yesterday that a tactical unit can be landed from the air regardless of terrain or weather.

Capt. A. F. Gorham of Bellevue, O., to-day sent most of the men in the unit he commands on an overnight ski-trek into the highest recesses of the mountains around this snow resort, counting on the skill of Army airmen to drop them sleeping bags in late afternoon. The soldiers carried rations and small gasoline stoves on their jaunt.

The troopers on the first test jumps tumbled from a transport plane just behind an eight-foot bundle of skis and weapons; floated to earth, seized arms and sped away over the deep drifts on their slender runners.

Australia Bombed, Will Canada Be Next? Buy Victory Bonds

QUEBEC LIBERALS MOVE AMENDMENT OPPOSING CONSCRIPTION

King Policy Challenged By Liberals

Sudden Pouliot Move Follows Defeat Of C.C.F. Amendment

(By FRANK FLAHERTY.)

OTTAWA, Feb. 19.—(CP)—After sweeping aside one challenge to its policy on the proposed conscription plebiscite and on conscription itself, the government today faced a new one, thrown by two of its own followers in the House of Commons, J. F. Pouliot (Lib. Temiscouata) and L. P. Lizotte (Lib. Kamouraska.)

The prospect were that with several full-dress divisions and a few speeches the debate on the address in reply to the speech from the throne may end today, thus paving the way for a secret sitting on defence and other war problems.

By a vote of 190 to 16 the House yesterday rejected a Co-operative Commonwealth Federation sub-amendment to the address calling for addition to a question on conscription of wealth to the plebiscite question by which the government proposes to seek release from pledges against the use of compulsion in recruiting men for overseas service.

Before the House could proceed to vote on the Conservative amendment which expresses regret that the Government has not instituted complete mobilization of wealth, material-resources, manpower and womanpower, Mr. Pouliot proposed another sub-amendment.

In effect it expresses regret the government is contemplating a reversal of policy on overseas conscription which is "uncalled for, untimely and detrimental to the defence of Canada." It goes on to ex-

KING POLICY

(Continued on Page 10, Column 3)

MORE ABOUT—

Welles Disputes

Continued from Page 1

Ambassador here, Gaston Henry-Haye, who conferred with him yesterday, had informed him that no demands had been received by the Vichy Government from Axis Governments for the use of naval bases or other facilities on Madagascar.

In reply to a question, Welles said that so far as the Caribbean island of Martinique was concerned the United States Government had no information tending to confirm recent reports that secret submarine bases there might have had something to do with the recent submarine attack on Aruba.

—BUY VICTORY BONDS—

Big Fish Profits

NEW YORK, Feb. 19—(AP).—The lure of big money keeps commercial fishermen on the Atlantic despite cold, bad weather and the menace of the submarine. Boats hauling their catches into New York's famous Fulton Fish Market for the Lenten trade have earned their profit-sharing crews as much as $300 a week apiece.

—BUY VICTORY BONDS—

GO AND GET IT

Helium was first discovered on the sun.

BUY Canada's NEW Victory Bonds

On Land ... On Sea ... and in the Air ... Canada's Sons Rely on Loyal Citizens at Home for Weapons.

Canada Needs the Loan of Every Citizen's Money for These Weapons.

BUY A BOND TODAY!

PRODUCED BP IN CANADA

BUILDING PRODUCTS LIMITED

MONTREAL TORONTO HAMILTON
WINNIPEG SAINT JOHN HALIFAX

Manufacturers of Asphalt Roofings, Insul-Ated Sidings, Insul-Board Insulation and Asphalt Tile Floorings.

Provincial Constable Takes To Snow Shoes To Catch Deserter From Canadian Army

BANCROFT, Feb. 19—(ENS). — Matthew Stone, a resident of the Monk Road near Bancroft, who is alleged to be a deserter from the Canadian army, was captured by Provincial Constable Palmateer in an exhausting chase across the rough bush country today.

It is understood Palmateer was acting on a tip and drove in a horse and cutter to the home of Phelty Brethour, 7 miles from Bancroft, where he searched the premises for the missing man. He found nothing and had started to leave the premises when he turned around and saw his man running away from the buildings. Palmateer gave chase for a mile, through snow and a heavy crust, but could not gain on the quarry. The officer then borrowed a pair of snowshoes from John Baumhour and trailed his man for three more miles to the home of Archelus Baumhour, where the fugitive was captured. He was taken to Belleville jail today, and faces a charge of desertion. Constable Palmateer intimated that a much more serious charge would follow this first charge.

So far as can be learned, Stone is alleged to have deserted the army about two months ago.

MORE ABOUT—

Paratroops

Continued from Page 1

understands the type of war he has to face."

Mr. Horabin also suggested the creation of a Commons Committee to "pass under review our military operations" and the appointment of an Inspector-General to investigate all aspects of the Army. The Inspector, he said, "should report direct to the War Office and if the report is unfavorable the officer should be ruthlessly liquidated."

MORE ABOUT—

Writer Watches

Continued from Page 1

British naval aircraft went after them and later the same day a British submarine sent two torpedoes into an Italian cruiser which was heading home.

Our ship got her death blow on February 14, about 280 miles from Malta, when a two-engined German dive bomber pounced on her from a cloud, swept down to within 1,040 feet of the water and unloosed two bombs which struck square on her afterdeck.

It is an unpleasant sensation to be aboard a plodding freighter at which a screaming dive bomber has just loosed a stick of bombs. Hearing them whistling down makes one feel as though he were tied on a railroad track in front of an oncoming express train.

Knew They Were Doomed

I was standing on the bridge when the bomber that finally got us dropped out of a cloudbank at an altitude of 4,000 feet. Almost frozen into immobility I saw the raider let go two bombs, and as I watched them speed downward with a spine-chilling whistle I know they were ticketed for us.

They struck home on the afterdeck with a roar and a flash of red flame that rose to the top of the masts. The blest blew my tin hat off, and the ship shuddered as though shaken by a gigantic terrier.

Black clouds of smoke immediately began to billow from the stern of the ship, mingled with hissing steam escaping from cracked boilers. Shells stored in the stern of the ship went off like a string of giant firecrackers.

The order was given to abandon ship.

As a destroyer sped to our assistance the voice of a man trapped below could be heard crying: "Get me out, get me out!"

A husky sergeant ripped off a hatch cover and pulled the man out from the midst of popping shells, virtually unscathed but badly shaken.

Some of our boats were pulling away, but I decided to try to rescue my typewriter from the cabin. When I came out the destroyer was standing alongside, heaving on the waves so that her deck now was almost level with ours and again almost 20 feet below.

A sailor on the destroyer spied my typewriter and yelled: "Throw it."

I did—and sailor and typewriter crashed to the deck together. The sailor was unhurt, but the typewriter didn't fare so well.

Then I jumped myself—one of the last ten to leave the burning ship. The freighter's captain was the last to go.

Cylinder Hits Refugees

As the destroyer pulled away she was showered with flying fragments of shells from the freighter's hold. The butt end of a cylinder of compressed gas hurtled into the air and bounced off the destroyer's bridge, ricocheting among the packed survivors below.

Several long-armed soldiers reach up and caught it like a forward pass, saving their mates from serious injury.

Bombers continued their attacks on the convoy for the rest of the afternoon and hit another freighter which had to be sunk. There were only a few casualties on the bombed ships and none from drowning, so orderly was the rescue.

It was not until I was put ashore in Alexandria that I knew another Associated Press Correspondent, William McGaffin, had witnessed the destruction of my ship and the rescue of her survivors from another British destroyer.

From a Destroyer Bridge

(By WILLIAM McGAFFIN.)

ALEXANDRIA, Egypt, Feb. 17.—(Delayed)— (AP)— British fighters shot down one and possibly two torpedo bombers when Axis warplanes attacked a British Mediterranean cruiser squadron again today after their bombs led to destruction of two British merchantmen and damaged a third.

I watched the action from the bridge of a British destroyer on which I was proceeding from Gibraltar to Alexandria.

Two torpedo bombers tried to slip in out of the sun for an attack—but fighters which were protecting us saw them before they could come in and gave chase. Warships saw, too, and began firing furiously, stopping only as the fighters closed in for the kill.

Suddenly one of the torpedo bombers glow red in the sky and a few seconds lated dropped into the sea.

Another British fighter was hard on the tail of the other bomber, pumping bullets into it. The bomber was last seen wobbling low over the horizon.

The men of the destroyer I was aboard were yelling as if they were at a football game while they watched the fight. Those working below out of sight were kept informed by a running description from the bridge broadcast over the ship's loudspeaker system.

This was the second torpedo bomber attack of the day. No damage was done in the first.

I witnessed the attack which led to destruction of the freighter on which another Associated Press correspondent, Preston Grover, was travelling. I did not know he was aboard, however, until our arrival to-day in Alexandria when we compared notes.

Smoke Gives Signal.

The first we knew of the attack was when he arrived early in the afternoon to see a great column of gray smoke billowing up on the horizon from a basted freighter.

Here and there, great splashes showed as bombs plopped into the water amid the fanned-out convoy.

The destroyer's crew went into action stations at once and soon her guns were joining the batteries of other warships in transforming the blue above into a mackerel sky full of white shell bursts.

The planes were flying so high they were hard to see but there was no mistaking they were there.

We twisted and turned in a crazy snake dance as the bombs began to fall nearer.

Then I saw a plane flying right over us and a few seconds later there was a mighty swish which told of a descending load of death heading for us.

I shut my eyes and flattened myself on the deck with the ship's officers.

The stick of bombs missed us by yards. It left a great splotch of oil in the water alongside the ship. When I got up my clothes were covered with grime and my notebook was so dirty it was illegible.

The last night out were listening to Prime Minister Churchill's speech over the ship's radio when a loud bang interrupted the proceedings. Our vessel had dropped a depth charge on suspicion she was near an enemy submarine.

—BUY VICTORY BONDS—

Ask Secret Session

NEW DELHI, Feb. 19 — (CP). — Some members of the Indian legislative assembly urged yesterday that a secret session of the assembly be called to consider India's defences in the light of Singapore's fall and make suggestions for wider support of the war effort. The proposed meeting was reported to have the approval of all parties.

Removing Snow Contracts Mention Slush

Although the contract for the removal of snow from the city's sidewalks contains a clause that also demands the clearing away of slush, Alderman J. E. Sullivan found it necessary to write into the suggestion book in City Clerk Outram's office on Tuesday a memorandum that snow ploughs should be put into service in mild weather.

The same idea must have impressed many citizens as they slogged through the heavy going during the afternoon that day when the weather was showing signs of turning cold with the prospect of the slush freezing. And that is what happened. It may be that some of the snow plow men did turn out without being told, but some of them did not, and walking that night and the next day was unnecessarily rough.

This is an old complaint, and members of various councils have enquired from winter to winter why the snow removal contracts were not carried out promptly and thoroughly. This latest complaint was referred immediately by City Clerk Outram to City Engineer Parsons.

The suggestion book shows four entries, all of them by members of the council. One was to the effect that the south end of Stewart street had not seen a snow plow all winter. Street Commissioner Burgess investigated that complaint the day it was entered and learned that Stewart street south of Perry street had been plowed, but that the corresponding short section of Bethune street had been overlooked. It was reported that a new man had the contract for the snow plowing in that section of the city and apparently did not realize that several houses are situated on the west side of Bethune street between Lake and Perry streets.

Aldermen Glover and Swanston are represented in the book with several suggestions, but the general public has so far passed it up, possibly for the reason that they have neither suggestion or complaint about the general conditions of the city and its administration.

—BUY VICTORY BONDS—

Toronto Man Mentally Ill

Magistrate O. A. Langley, K.C., declined to continue with the hearing of a charge of assault against a former local man who has been living in Toronto for a number of years and returnen here recently on a visit. His Worship said he believed the accused was mentally ill and therefore should not be tried on a criminal charge.

The man constantly interrupted proceedings this morning by declaring that he was being railroaded and that the local machinery of law was out of joint.

Magistrate Langley committed the accused to the Ontario Mental Hospital at Whitby for observation.

—BUY VICTORY BONDS—

Obituaries

NATHAN MEEKS.

Following a short illness, Nathan Meeks, Peterborough carpenter, died this morning in hospital in his 60th year. He had been in this city for 30 years and resided at 473 Elm street.

The late Mr. Meeks was born at Fenelon Falls and was the son of the late John Meeks and Sarah Ann Selby.

Besides his sorrowing wife, Sarah Tweedy, two daughters survive. They are Annie at home and Mrs. Clifford Graham, 301 King street, Peterborough; three brothers, Andrew, Bruce and Fred of Peterborough; three sisters, Mrs. Fred Taylor, Toronto, Miss Alice Meeks of Peterborough; Mrs. Albert Elliott of Peterborough.

Funeral service will be held at 3 p.m. on Saturday at the Funeral Home of D. Belleghem and Sons, 190 Hunter street west, with Adjutant Norman Buckley of the Salvation Army officiating. Interment will be made in Little Lake cemetery.

JOHN WILLIAM MORRIS.

An employee for several years with Peterborough Parks department, John William Morris, 55 of 213 Bethune street, died to-day at his residence following a lengthy illness. He was born at Shrewsbury, England, a son of the late William Morris and Mary Ann James. Mr. Morris came to this city about fifteen years ago and was a member of the congregation of St. John's Anglican church.

A Great War veteran, he served with the King's Shropshire Light Infantry and is holder of the British War Medal and Victory Medal.

Besides his sorrowing wife, Ann Evans, a son and daughter, Jean and Jack, also survive, and three sisters, now in England, Mrs. Fife, Mrs. Watson and Mrs. Huckle.

The funeral will be held on Saturday afternoon at 2 p.m. from the Funeral Home of A. Comstock and Sons, 305 Water street, with the Rev. Canon W. P. Robertson, officiating. Interment will be made in Little Lake cemetery.

—BUY VICTORY BONDS—

Japs Not Wanted

TORONTO, Feb. 19 (CP) — Ontario Lumber Companies are not in favor of employing Japanese labor and "so far as I know no Japanese from the coast will come to Ontario lumber camps," Hon. Norman Hipel, Ontario Minister of Lands and Forests, said Wednesday.

One company had asked for Japanese help, Mr. Hipel said, while dozens of others had protested against the proposed importation.

MORE ABOUT—

Blum Claims

Continued from Page 1

American correspondents. Only a handful of other spectators could squeeze in.

Refuses To Give Names

The text of the Gamelin declaration, vague in spots, follows:

"I have always served my country. I have decided not to participate in this trial.

"Several times I offered to resign but the resignation was not accepted.

"I have been condemned on the political plan without being able to present a defence. Today I would have to give French and foreign names and I refuse to do so.

"I wish above all that the army remain the guarantee of the independence of our country.

"I ask my two attorneys to keep silent as I do and for the same patriotic reason."

Gamelin's counsel, however, declared that the court could not condemn the general—that it would be unjust to make him "bear the weight of others' faults."

MORE ABOUT—

Canada Shoves

(Continued from Page 2)

sums were noted, among them $5,000,000 subscribed by Imperial Oil Limited; $2,500,000 by Montreal Light, Heat and Power; $1,500,000 by Falconbridge Nickel Mines; $1,000,000 from Moore Corporation of Toronto; $750,000 from United Corporations Limited of Montreal; $235,000 from Queen's University at Kingston, Ontario; $750,000 from the Canadian Order of Foresters at Brantford, Ontario, and other substantial sums.

Edmonton In Lead

Some reports from the larger municipalities were delayed due to weather conditions. Those received at national headquarters show that Edmonton continues to head the list, with 45 per cent of its three-week quota subscribed.

Next in line is Saskatoon, with 41 per cent of its quota, followed by Sydney, N.S., with 40 per cent.

Others to account for 20 per cent or more of quota included Halifax, with 33 per cent; Summerside, P.E.I., 30 per cent; Charlottetown, 27 per cent, and Regina, 22 per cent.

Among other large subscriptions reported overnight:

British Columbia Telephone Co., $1,000,000; H. J. Heinz Co. of Canada, Leamington, Ont., $250,000; Cluett, Peabody and Co. of Canada, Kitchener, Ont., $150,000; Great Eastern Life Assurance Co., Kingston, $135,000;

British Mortgage and Trust Corporation of Ontario, Stratford, John Forsyth Ltd., Kitchener, Breithaupt Leather Co., Kitchener, B. F. Goodrich Co. of Canada, Kitchener, $100,000 each; Forst Steel and Wire Co., Hamilton, $75,000; City of Owen Sound, $70,000; County of Huron, Ont., $30,000.

If the Hun Ruled

Highlight of today's reports from provincial divisions was a special wire to G. W. Spinney, chairman of the National War Finance Committee, which started off: "Frei Sprechen Ist Verboten, Ihre Aufmerkfamkeit." (Freely translated: "Free speech is forbidden. Take warning.")

Thus was the "if day" demonstration of the "enemy occupation" of Manitoba reported to headquarters.

The despatch said the "province was taken over" after brief resistance, and that radio orders and proclamations on stores directed residents what to do. Churches were closed. Schools controlled. Mayor Queen of Winnipeg was "arrested" and replaced by a "Gualeiter." The Lieutenant-Governor and Premier Bracken were taken into custody and the legislature dissolved. The Winnipeg Tribune's front page was entirely in German.

"The citizens of Manitoba now are preparing to re-occupy Manitoba by purchasing Victory Bonds," the message concluded.

Employees of Marine Industries Ltd. at Sorel, Que., rolled up a total of $93,000 in subscriptions on the first day of the canvass, and additional purchases are still being made. The Alberta division of the loan organization reported the John Deere Plow Co. plant at Edmonton had its employees enrolled 100 per cent as subscribers.

When Montreal holds its beacon fire ceremonies tonight, copies of A. Hitler's best seller, "Mein Kampf" will add fuel to the flames. Montrealers owning copies of the Nazi leader's book of hate responded to an invitation to contribute their volumes.

MORE ABOUT—

Reinforcements

Continued from Page 1

that the enemy planes merely flew over the city.

There were wide expressions of confidence that the United States and Australia would supply additional troops as quickly as possible.

Aneta added that American ground troops as well as bomber and fighter pilots, which already have aided in the defence of the Indies, now are seen frequently in the island, heart of the East Indies and headquarters of the United Nations Supreme Command in the South-west Pacific.

182 Jap Ships Lost

BATAVIA, N.E.I., Feb. 19 (AP)—A total of 182 Japanese ships had been sunk or damaged by the United Nations forces up to Feb. 14, according to an authoritative compilation published today by Aneta News Agency.

Of the total 109 were sunk, 38 probably sunk and 45 damaged. The number did not include the heavy losses known to have been inflicted on the enemy in the invasion of southern Sumatra, started last Saturday.

American ships and planes were credited with 84 of the known sinkings, 15 of the probables and 28 of the damaged ships, and N.E.I. forces with 24 sinkings, six probables and 11 ships damaged.

The recapitulation follows:

Battleships—Two probably sunk, two damaged.

Cruisers—seven sunk, four probably sunk, 11 damaged.

Destroyers—13 sunk, three probably sunk, two damaged.

Aircraft carriers—one sunk, two probably sunk, one damaged.

Submarines—six sunk, one probably sunk, one damaged.

Cargo vessels and auxiliaries—23 sunk, four probably sunk, three damaged.

Tankers—seven sunk, two damaged.

"Numerous minor vessels of all types" were not included.

Toronto Stock Exchange

Biggar & Crawford

MINING

	High.	Low.	2.30
Aunor	110	—	—
Aldermac	12	—	—
Bear Ex.	4B	—	—
Buffalo Ank	225-50		—
Beatty	77	—	—
Bidgood	7¾	7½	—
Base Metals	7B	—	—
Bankfield	4	—	—
Broulan	43	—	—
Bobjo	7	—	—
Bralorne	750-90		—
Calgary & Ed.	105	102	—
Chesterville	110	100	—
Coniarium	80	—	—
Central Pat	104	101	102
Can. Malartic	39	—	—
Castle Treth	50	—	—
Davies Pet.	16S	—	—
Dome	15	14¾	15
Eldorado	33	—	—
East Malartic	165	160	165
Falconbridge	310	290	295
Francouer	28	—	—
God's Lake	12	—	—
Gunnar	9-9½		—
Hard Rock	45½-46		—
Home Oil	245	—	—
Harker	2½-3½		—
Hollinger	745	700	730
Hudson M & S	36	—	—
Howey	16-9		—
Kerr Ad	345	340	345
Kirk Lake	51	50½	51
Little Lac	106-120		—
Lamacque	370-400		—
Malartic G F	151	140	151
Normetals	76	—	—
Steep Rock	155	150	155
Jason	26	—	—
Lakeshore	900	—	—
Leitch	40	—	—
Lapa	6	—	—
Mining Corp.	122	120	122
MocLeod Cock	135	130	135
Moneta	24B	—	—
McKenzie Red	80	—	—
Madsen	40	38	39
Macassa	235	231	—
McIntyre	40	—	—
Nabob	16½-18½		—
Noranda	45	44¾	45
O'Brien	62	60	62
Perron	115	110	115
Pioneer	170	—	—
Pamour	73	70	73
Premier	46	—	—
Preston	260	242	260
Pickle Crow	205	200	205
Paymaster	13	12¼	—
Powell Ryn.	60	—	—
St. Anthony	3-4	—	—
Sherritt	76	75	—
Chrom. M & S	120-200		—
Siscoe	40	—	—
Sladen	22	21	—
San Antonio	150	145	150
Sud. Basin	144-55		—
Sylvanite	152-60		—
Upper Canada	80	74	80
Tobourn	103	—	—
Teck Hughes	210	208	210
Uchi	4	—	—
Ventures	340	—	—
Waite Am.	425B	—	—
Wright Har.	241	240	—

INDUSTRIAL

	High.	Low.	2.30
Abitibi	60-75		—
Abitibi Pref	5-5½		—
Algoma Steel	9½S	—	—
B.A. Oil	18¾	—	—
B.C. Power A	16½	—	—
Build Products	12B	—	—
Bathurst Pfd A	13¾-14¼		—
Brazil Traction	7½	—	—
Bell Telephone	144	—	—
Burlington Steel	7¾B	—	—
Canada Cement	4½-5		—
Can Cement Pfd	101-102		—
Can Packers	82-85¼		—
Can Malting	36¼-36½		—
Can Car & Fdy	4	—	—
Can Car & Fdy Pf	23-23½		—
Can Canners	5-6	—	—
Can Canners A	17-18		—
Can Canners B	9	—	—
Canad Bud	5-5¼		—
Can. Steamships	6¼B	—	—
Can. Steam. Prfd.	28	—	—
C. Dredge & Dock	11½-12		—
Can. Pacific	5⅝	—	—
Can. Ind Ac A"	3⅛-3¼		—
Con. Paper	2⅝	—	—
Con. Bakeries	10½B	—	—
Con. Min & Smelt	37¾	—	—
Cockshutt Plow	6	—	—
Consumers Gas	131	—	—
Can Vinegars	8½S	—	—
Diss Seagrams	22½S	—	—
Dom. Steel 'B'	6¾B	—	—
Dom. Stores	4-5½		—
Fan Farm Candy	16-17		—
Fleet Aircraft	3	—	—
Ford of Canada A	15¾	—	—
Goodyear Tire	46B	—	—
Gyp Lime & A	2½-3		—
Hiram Walkers	32-43¾		—
Hio Walkers Pfd	18¾	—	—
Imperial Oil	8¼	8½	—
Int Petroleum	11¾	11¾	11¾
Inter U. A	3¼B	—	—
Laura Secord	9S	—	—
Loblaw A	22	—	—
Loblaw B	21-22		—
Maple Leaf	2	—	—
Maple Leaf Prfd	3¾-4½		—
Massey-Harris	160	—	—
Moore Corp	44¼S	—	—
McColl-Frontenac	3½	—	—
Nickel	32½-32¼		—
Page Hersey	94-99		—
Photo Eng	13¼	—	—
Standard Paving	50-65		—
Steel of Canada	61	—	—
Union Gas	9½	9¼	9½
United Steel	3	—	—

MORE ABOUT—

All Five Officers

Continued from Page 1

up and sank within minutes after the believed torpedoing," said the Navy.

"They were rescued by a corvette of the Royal Navy and taken to a British port."

The Navy gave no other details of the loss.

But of the ship's captain, the naval statement added:

"As a naval officer he was one of the most popular in the ships identified with East Coast ports."

The Navy quoted him as saying on several occasions:

"It gives me a great satisfaction to be able to help in the protection of the ships in which are serving the great men who were my colleagues in peacetime."

The Navy announcement was headed simply:

"Hon. Angus Macdonald, Minister for Naval Services, regrets to announce that H.M.C.S. Spikenard, a corvette, has been sunk by enemy action. All five officers and 52 of the 60 ratings are missing and must be considered lost. The next-of-kin have been informed."

Men from both coasts were among those lost with the Spikenard. Too there were men from Ontario, Quebec, Manitoba, Alberta Saskatchewan.

Loss of the vessel came at a time when the dark nights are growing shorter over the North Atlantic and Canadian Navy men can see the beginning of the end of a wartime winter which has tried the endurance and brought honor to their name.

—BUY VICTORY BONDS—

Driven Off Heligoland

BERLIN, (From German Broadcasts), Feb. 19.—(AP). — British planes raided the German northwest coast (where the Battleships Scharnhorst and Gneisenau presumably found haven after their flight from France) the German High Command acknowledged to-day.

The Command claimed the planes were driven off from Heligoland Bight by anti-aircraft fire.

A communique also claimed that German surface craft have sunk a British submarine off the coast of Norway. (This claim lack confirmation.)

Cheese, Produce and Livestock

MONTREAL GRAIN

MONTREAL, Feb. 19 — (CP). — Wheat: No. 1 Northern, 92c; No. 2, 90c. extra No. 3 C.W. oats, 62c; No. 2 feed barley, 75½c; a bushel basis track.

Spring Wheat Flour.—First patents, $5.15 to $5.35; broken lots, $5.70 to $5.90; seconds, $4.50 to $.70 per barrel in carlots delivered Montreal freight points; less 10 cents for cash.

Winter Wheat Flour — Choice grades in carlots, $5.70; broken lots, $6.

White Corn Flour: A barrel in bags delivered to the trade: in carlots, $7.20; in broken lots, $7.50.

BUFFALO LIVESTOCK

BUFFALO, N.Y., Feb. 19—(AP).—Hogs, 200; good and choice, 190 to 220 lbs. $13.65; trucked-ins 170 to 230 lbs. $13.25 to $13.50; 240 to 300 lbs. $12.65 to $13.15.

Cattle, 100; cutter and common cows, $7.40 to $8.50; canners, $6 to $7.25; strong weight sausage bulls, $10.

TORONTO LIVESTOCK

TORONTO, Feb. 19 — (CP). — Prices were steady on a small supply of cattle up to mid-session at the Livestock Market here today. Weighty steers sold at $9 to $10.25, butcher steers and heifers traded at $8 to $9.50, and a few fed calves brought $9.50 to $11.

The new veal calves offered sold at $10 to $14.

Hogs were steady at $15.25 dressedweight. Sows sold at $10.50 dressed.

No sheep or lambs were offered.

Receipts reported by the Dominion Marketing Service were: Cattle, 70; calves, 10; hogs, 230. Unsold from yesterday was 150 head of cattle.

Representative Sales

Weighty Steers—6, 1120 lbs. $10.25; 6, 1100, $10; 9, 1220, $9.75; 2, 1150, $9.25; 4, 1090, $9.

Light Steers—2, 1030 lbs. $9.75; 10, 980, $9.50; 3, 907, $9.25; 10, 920, $9.15; 4, 930, $9.10; 6, 970, $9; 3, 830, $8.50.

Heifers—7, 880 lbs. $9.50; 2, 840, $9.15; 4, 750, $9; 4, 910, $8.50; 2, 850, $8.

Bulls—2, 1450 lbs. $8.50; 4, 1150, $8.

Cows—6, 1210 lbs. $7.50; 2, 1050, $7.40; 10, 1030, $7.25; 8, 1200, $7; 2, 930, $6.75; 5, 1080, $5.75; 2, 910, $5.50; 2, 1000, $5.25; 5, 1050, $5.

Fed Calves—12, 680 lbs. $10.50; 2, 625, $10.25; 2, 600, $10; 2, 600, $9.50.

Veal Calves—12, 210 lbs. $15; 14, 205, $14.50; 8, 180, $14.25; 49, 190, $14; 7, 180, $13.50; 3, 190, $13; 7, 180, $12; 36, 175, $11; 3, 160, $10; 3, 100, $8.

Lambs—3, 90 lbs. $12.25; 2, 110, $11.

BACON-HOG PRICES

TORONTO, Feb. 18 — (CP). — Dressedweight were up 10 cents at Brantford and prices were unchanged at other bacon-hog markets reporting today.

Liveweight.—Chatham, $10.60.

Dressedweight. — Hamilton, $14.85 delivered; Hull, $14.50, plus transportation; Brantford, $14.75 plus transporation; Stratford, $14.55, plus transportation; Peterborough, $14.60 plus transportation; Barrie, $15.

House Adjourns Pending Tax Settlement

TORONTO, Feb. 19 (CP) — The Ontario Legislature adjourned last night until early in March after Premier Hepburn assured members that the adjournment was "no trick" and Eric Cross, former Liberal Minister of Welfare and Municipal Affairs, opposed it with a suggestion that it was born of an "understanding" between the Premier and Opposition Leader George Drew.

The adjournment came one week after the session opened, and was said by Mr. Hepburn to be necessary until the province had reached an agreement with the Federal government regarding the transfer of Income and Corporation taxes. He said he was unable to proceed with the provincial budget until the terms of the transfer were clarified.

Mr. Cross, who resigned his post in 1940, said there was enough work for the House to continue in session, and in suggesting an "understanding" between the Premier and Col. Drew recalled that the Opposition Leader had recommended the adjournment during the throne speech debate yesterday and Mr. Hepburn had announced later he would move the adjournment.

Col. Drew denied any agreement on the measure and the Premier termed the inference "nasty and unwarranted," on the part of a "disgruntled" member.

Before adjournment, Attorney-General Gordon Conant outlined the Federal Government's proposals for the taxes transfer.

Reassemble in March?

Before moving the adjournment Mr. Hepburn said the House would reassemble, probably early in March, contrary to the rumor that there would be a general election.

Elaborating on his contention there was enough business to warrant continuance of the session, Mr. Cross said he believed Hon. T. B. McQuesten, highways minister, intended to introduce some revisions to the Assessment Act which would

HOUSE ADJOURNS

(Continued on Page 10, Column 4)

—BUY VICTORY BONDS—

Lindsay Rink Defeats Cowan

TORONTO, Feb. 19 — (CP). — Earl Green's Toronto High Park curlers to-day marked up their seventh straight victory and went into the lead for the grand aggregate in the 15th annual Ontario Curling Association bonspiel. Green's rink scored a 15- triumph over the Toronto Royal Canadians skipped by Dr. F. T. Knight in the first round of the Seiberling Trophy event in the early morning draw of the fourth day of the 'spiel.

Walter Cowan's four from the Toronto High Park Club, which last niht led the ragnd aggregate with seven straight victories, to-day went down to his first defeat—a 14-3 beating from the Lindsay four skipped by Percy Skitch in the second round of the Birks-Ellis-Ryrie Trophy event.

The second round of the North American Life contest to-day was the scene of a play of unusual interest. After the 10th end C. R. Dobson's Beaverton quartette were ahead 10-5 in a game with Ken Miles' High Park rink. In the 11th end Miles chalked up a five-end to tie Dobson's score. In the 12th end Dobson came back and scored the second five-end of the game to win 15-10.

Leaders for the grand aggregate at the end of the morning's session were R. E. Green, High Park, 7 victories, 0 defeats.

W. B. Cowan, High Park, 7 victories, 1 defeat.

George Farr, Brampton, 6 victories, 1 defeat.

J. G. W. Sands, Kingston, 6 victories, 1 defeat.

Percy Skitch, Lindsay, 6 victories, 1 defeat.

—BUY VICTORY BONDS—

Hog Quotations In Peterborough

THURSDAY, FEBRUARY 19

Canada Packers quote:

Hogs—$14.60 plus transportation.

Sows—No. 1, 10c; No. 2, 9½c.

Calves—Top, 12½c.

Cream—No. 1, on truck, 35c; delivered, 36c.

Butter—No. 1 prints, 36c; No. 2, 35c; No. 1 solids, 35c; No. 2, 34c.

Spring Chickens—2½ to 4 lbs. 17c; 4 to 4½ lbs. 18c; 4½ to 5 lbs. 20c; 5 to 6 lbs. 21c; 6 lbs and over 22c; B grade chickens, 2 cents below A, and C grade 3 cents below B.

Geese—20 cents.

Eggs. — A-large, 30c; A-medium, 28c; pullets, 23c; C, 20c.

The Quaker Oats Company quotes: Ontario Winter Wheat: No. 1, $1.13; No. 2, $1.12; No. 3, $1.11. Milling oats, 50c.

—BUY VICTORY BONDS—

MONTREAL POULTRY

MONTREAL, Feb. 19 — (CP). — Chickens, milkfed, grade A, 28 to 30c; B, 26 to 28½c. Fresh fowls, 23 to 25c. Turkey, A 33 to 35c. Brome ducks, 29c; domestic, 28c.

Men of 30, 40, 50

PEP, VIM, VIGOR, Subnormal?

Want normal pep, vim, vigor, vitality? Try Ostrex Tonic Tablets. Contains tonics, stimulants, oyster elements — aids to normal pep after 30, 40, or 50. Get a special introductory size for only 35c. Try this aid to normal pep and vim to-day. For sale at all good drug stores. —(Advt.)

Hopers Win And Lose At Basketball

PORT HOPE, Feb. 19—(ENS). —Port Hope High School gymnasium was the scene of the return basketball games with Cobourg Collegiate. The Senior game, which was won by Port Hope, with many free shots being played. The score at the first half was 11-2 in favor of Port Hope. In the second half Kay McKaig scored a basket for Cobourg, with a free shot by Lilly Cuffen; Peggy O'Neil scoring a free shot, making a total of four points altogether for Peggy, with Betty O'Niel scoring two baskets with a total of 10 points to Betty's credit and a final score of 16-5 in favor of Port Hope. Lineups:

Port Hope—Betty O'Niel 10, Peggy O'Niel 4, Margaret Kearns 2, Frances Stalter, Doris Jennings; guards, June Robinson, Loretta Smith, Helen Brown, Doris Inch.

Cobourg—Forwards, Mary Turtchett, Lilly Cuffen 11, Isobel Hayden, Kay McCaig 1; guards, Ruth Stillwell, Fran. Ralls, Lois McMann, B. Hemstead, Shirley Wilkins.

Game One-Sided

The Junior game was very one-sided, with a final score of 20-5 in favor of Cobourg. At half time the score was 10-5 in favor of Cobourg and ended Port Hope's scoring. In the second half Cobourg scored 10 more points. Line-ups:

Port Hope.—Eleanor Ham, Ethel Moncrief 2, Ruth Halstead, Helen Diamond 3, Edith Halford, Marion Dickinson; guards, Muriel Lingard, Lois Halstead, Helen Stephenson, Bernice Rowden, Mildred Lingard.

Cobourg—Agnes Smith 1, Margaret Drew 2; Barbara Richardson, Ruth Waite, Laura Hillier 8; guards, Betty Fullerton, E. Goody, Helen Booth, E. Smith.

—BUY VICTORY BONDS—

Campbellford C.W.L. Holds Social Evening

CAMPBELLFORD, Feb. 19 (ENS) —The Catholic Women's League held a social on Tuesday evening, which took the form of a bridge and euchre in their Bridge street club rooms. The affair was well attended, and Rev. J. V. McAuley awarded the prizes at the close of the evening. These were won for bridge by Mrs. H. Tinney and Mr. James McMullen, and for euchre by Mrs. Sam Leroux and Mr. T. O'Rourke. Mrs. George O'Sullivan won the lucky number prize. The president, Mrs. Robert Lee, expressed her appreciation for the splendid support the public had given to the various undertakings of the league so far this season.

TO WAKE UP FRESH

Try This Tonight

People under special strain often find it difficult to get sound, refreshing sleep. To foster sleep, and also to help build up their bodies while they sleep, thousands are drinking a cup of New, Improved Ovaltine at bedtime.

New, Improved Ovaltine

(1) *Helps the body to relax for sound sleep.*

(2) *Is specially processed to prevent digestive unrest.*

(3) *Helps to replenish the body while you sleep.*

New, Improved Ovaltine contains more of Vitamins A, B_1, and D, and the minerals Calcium, Phosphorus and Iron, than ever before.

Why not try New, Improved Ovaltine, and see if you don't sleep better and wake up fresher. Get a tin today at your drug or food store.

MAIL FOR FREE SAMPLE

A. Wander Limited,
Dept. 18 Peterborough, Ont.
Please send me a sample of Ovaltine and informative pamphlet on its nutritional values. (One sample offer to a person).

Name.........

Address.........

City......... Province.........

NEW, IMPROVED

Ovaltine 13

Goes Active Service

Captain Stuart A. Anderson of Campbellford, formerly Officer Command "B" Company of the 2nd Midland Regiment, has gone on active service with the Royal Canadian Ordnance Corps. He was ordered to report at the Officers' Training Centre in Brockville this week. Prior to enlisting, Captain Anderson operated one of this town's leading hardware stores.

Heavy Snowfall Impedes Helpers

COBOURG, Feb. 19.—(ENS)—Canvassers throughout Northumberland County bucked ice and snow and inclement weather throughout the county when the campaign for the Victory Loan got into action on Monday. As a consequence the results of the first two days endeavors were only 8.5 per cent of the objective of $1,125,000 instead of the expected 11 per cent. Cobourg's percentage was 3.8. This week the local Capitol Theatre is going to use the week's total receipts for investment in the Victory Loan and it is hoped that the receipts will be enough to buy a $1,000 bond.

Industry in Cobourg is showing the way in the Victory Loan campaign with employees' buying bonds as soon as the campaign opened. Employees of the Cobourg Dye works appointed eight canvassers from their number and with three-quarters of the men already contacted, 94% of the objective has been attained. Wednesday the Edwards & Edwards Co. and the Cooey Arms Co. organized their canvassing program and returns are coming in very well, it was reported.

—BUY VICTORY BONDS—

Anglican Church Women Hold Supper

BEWDLEY, Feb. 19— (ENS). —Monday evening the ladies of St. Anne's Anglican Church held a very successful pot-luck supper in the dining-room of Rice Lake Inn. The folk of the community attended in goodly numbers in spite of the unfavorable weather. Later ten tables of progressive euchre were played with good prizes given to Mrs. Mervyn Benson, N. D. Sidey, and Harold McAllister as winners, and consolations to Miss Bertha Ainslie and Charlie Morton.

At the Campbellcroft Hall on Tuesday evening a basket social was held under the auspices of the Garden Hill United Church Ladies' Aid Society. The Plainville Quartette, Mrs. Fred Bowman, Miss Evelyn Brisbin, Clifford Manley and Glen Cole assisted in the program with three numbers; Mrs. Bowman and Miss Brisbin sang two duets, Miss Phyllis Goheen of Rossmount sang a solo; Miss Marjorie Douglas, of Bewdley, a piano solo; Miss Douglas also accompanied all the other numbers; Halcot Benson, Bewdley, gave a reading, and numbers from their own talent were readings by Mrs. Milton Dunbar, also one by her young son, and two solos by Murray Lord acompanying himself with guitar. A quiz contest was an amusing part of the program.

Willard Lord was the chairman and was the capable auctioneer selling the numerous baskets, which all sold well. Lunch plates were served to all without baskets. The evening proved very successful and most enjoyable.

—BUY VICTORY BONDS—

Dense Fog

COBOURG, Feb. 18—(ENS). —Fog blanketed the north shore here yesterday as a mild February thaw set in. The Ontario Car Ferry No. 3 arrived here late due to the misty vapour.

TO END FAULTY VISION

Consult Lewis, Registered Optometrist, who will scientifically prescribe for your vision needs. His experience and the latest equipment are at your service.

LEWIS

3?5 George St.

Telephone 8843

FASHIONABLE EYEWEAR STYLE FOR SMART APPEARANCE

Referee Floors Boxer, Sore Over Toss-Out

HAMILTON, Feb. 19 — Davie Muir, clever Hamilton heavyweight boxer, was awarded a decision over Joe Kayori of Brantford when the Brantford boy was disqualified in the fourth round of a bout in an amateur boxing show staged at the civic pool last night.

Referee Justin Campbell disqualified Kayori for low punching, and the Brantford boxer took a punch at the official. Campbell, ex-middleweight champion of Canada, floored the boxer with a brace of right hands, and the police quickly stopped a threatened riot.

In the best bout of the night, Tony Brandino, local boxer, took a close decision over Frankie Bricker, Brantford welterweight. The Hamilton boy showed more aggressiveness and won the last three rounds of the five-round bout with superior punching power.

110 lbs.—Johnny Nunziato, Ottawa A.C., decisioned Bill St. Julian, unattached.

130 lbs.—Pete Pringlemier, St. Ann's A.C., knocked out Lloyd Vandelip, Brantford, in second round.

130 lbs.—Patsy Brandino, St. Ann's A.C., decisioned Johnny Rice, Ottawa A.C.

145 lbs.—Tony Brandino, St. Ann's A.C., decisioned Frankie Bricker, Brantford.

Heavyweight—Davie Muir, Ottawa A.C., awarded decision over Joe Kayori, Brantford (Kayori disqualified.)

Referees—Justin Campbell and Jack Geraghty.

—BUY VICTORY BONDS—

Dominions Lace C.G.E. 33 to 21

Dominions regained the top rung in the Men's City Basketball League standing by lacing C.G.E. 32-21, in an important fixture at the Y.M.C.A. last night. The winners had to come back from a 12-11 deficit at the half but went to town in the last period and were going away at the finish. It was the first win for Dominions in three games but added to their early winning streak places them back at the top of the heap, although Quakers have two games in hand. The standing to date:—

	W	L
Dominions	4	2
Quakers	3	1
P.C.I.	2	2
C.G.E.	2	3
Soldiers	0	3

It was nip and tuck through the first half, in last night's game with C.G.E. taking an early lead and they were still out in front by a meagre 12-11 margin at the half. Dominions hit their stride as the last half opened, quickly took the lead and outlasted C.G.E. in the hectic middle part of the half to break loose in the dying minutes and win going away. Both teams checked relentlessly and play under both baskets was rough as both teams battled for important baskets with no quarter asked or given, offensively. The winners helped their own cause considerably by sinking a better than average seven out of ten free throws, while C.G.E. tossed in one in six tries. All the winners earned mention for a good showing as the way the scoring was split up will show. Craig was top man with 10 points with Rogow scoring 7, as well as standing out defensively. Stewart led C.G.E. with 8 points with Currie sharing the spotlight. The teams:—

C.G.E. 21—Currie, Stewart 8, Barabe 2, Dundas 2, Smith 2, DuBlois 3, Dyer 4.

Dominions 33—Craig 10, Gillespie 4, Rogow 7, Burns 6, Johnston 4, Grose 2.

Referee—Nels Stanger.

—BUY VICTORY BONDS—

Harwood News

Mrs. R. S. Johnson was in Toronto on Sunday visiting her sister, Mrs. Ray Hogg, who is in the hospital there.

Mr. and Mrs. R. E. Drope, Shirley and Pauline spent Sunday with Mr. and Mrs. Melville Sandercock, and Mrs. J. Sandercock, Camborne.

Mr. and Mrs. Whitney Davey visited Mr. and Mrs. A. Young recently.

Mr. and Mrs. Thomas McBride, Coldsprings, visited Mr. and Mrs. Glenn Hogg.

Pte. Hilton Down of the Canadian Engineers, Hamilton, spent the week-end with Mr. and Mrs. Hilton Graham.

Mrs. Harold Zufelt and baby, Patsy Anne, arrived home on Sunday.

Miss Lettice Drope spent the week-end in Cobourg.

Friends of Mr. Alex. Stevenson will be pleased to know he is slightly improved in health.

The World Day of Prayer will be held on Friday, February 20, at the home of Mrs. Walter Johnson. All ladies are invited.

Miss Francis McLeod, Oshawa, attended the Valentine party on Friday night, and spent the week-end with Mr. and Mrs. Frank Shearer.

Mrs. Olaf Snelgrove and children, Camborne, spent the week-end with Mr. and Mrs. George Isaac.

Mr. Charles Wade and Miss Anna Wade, Oshawa, visited Mr. and Mrs. J. Minifie, Saturday and Sunday.

Mr. and Mrs. Wilfred Stevenson and family, Oshawa, visited Mr. and Mrs. Robert Francis over the week-end.

Mr. and Mrs. Frank McCulloch and Dorothy called on Mr. and Mrs Murray Noble on Saturday.

Mrs. Jean Shearer, Peterborough, attended the Valentine party on Friday night.

—BUY VICTORY BONDS—

RIVERS OF EGGS

Miramichi River and River Phillip provided the principal Canadian collections of Atlantic salmon eggs in 1941.

TRENT RIVER

War Workers' Group Made 54 Quilts

TRENT RIVER, Feb. 19.—(ENS) —The Trent River War Workers branch of the Women's Institute has issued a report of the work for the nine months term from March 31, 1941 to December 31, 1941.

Receipts for that period were $424.13, expenditure $293.73 leaving a balance of $130.40.

Work accomplished by the members was: made and quilted 54 quilts of which tickts were sold on two. Made and sold 2 fancy quilt tops. Sent 5 overseas boxes each containing sicks, sweater, mitts, gloves and $1 worth of tobacco and treats. Presented 3 local boys' gifts of fountain pens. Donated $25 to British War Victims, $5 to Central fund and also during this time 30 pairs of socks, 15 sweaters, 8 Testaments, cigarettes, handkerchiefs and toothpaste were given local boys on active service in Canada.

A box for refugees was packed which included 6 quilts, 3 skirts, 4 skirts, 4 dresses, 1 jacket, 1 knitted coat, 2 scarfs, 2 knitted caps, 2 girls' coats, 2 baby blankets, 1 baby's nightie, 3 baby bonnets, 4 baby coats, 2 girls' sweaters, 7 girls' caps, 2 pair girls' bloomers, 10 ditty bags, 5 baby bonnets, 9 baby sweaters, 2 pair booties, 2 pair mitts, 5 pair stockings, 1 pair panties, 2 pair pillow covers, 2 towels, 4 wash cloths, 2 combs, 11 bars soap, 2 pot holders and many articles of good used clothing.

The committee in charge of the war work under the leadership of Mrs. Harry Munn are continuing the work and the work rooms are open very Tuesday with every one welcome. Mrs. Mann on behalf of the members extended thanks to all those who so willingly worked and donated in the common effort to help end Hitler.

Tuesday evening, Feb. 17, was ladies' night at the war workers' rooms and the ladies were honored guests. The men of the community tied on aprons and took charge of the whole affair from cards to washing dishes and ladies were admitted free. A large crowd turned out, apparently not a bit afraid of men's cooking, and 12 tables of cards were played with prizes going to Mr. James Cook and Mrs. William McQuigge. Hot dogs, cake and coffee were served and an enjoyable time had by all. Mrs. W. Glenn president of the Women's Institute thankd the men for the splendid evening on behalf of the ladies. Some $3 was turned in to the war funds.

ArmyConvoyDue At Friday Noon

COBOURG, Feb. 19.—(ENS)—Convoy of 45 military motorized vehicles and about 125 men will arrive in Cobourg at noon on Friday of this week for a stay of an hour and one-half. The convoy will park on both sides of the main street where the citizens will be able to see tanks, Bren-gun carriers, artillery pieces, anti-aircraft guns and other types of military equipment. The convoy is sponsored by the Officer Commanding Military District No. 3. The men will be the guests of the town at luncheon and arrangements have been made to look after them at the various local hotels. After its stay in Cobourg, the convoy will move off on its westward trip, the next stop being at Port Hope.

Army Train

Besides the army convoy of motorized equipment which is to visit Cobourg this week, the town will also be favored with the opportunity of viewing the Canadian Army Train which will visit Cobourg on Saturday, arriving at seven p.m and remaining until ten p.m. The fifteen car train will be on the Spring street siding, north of King, and citizens will be afforded an opportunity to look through the cars. The train will contain a tank, artillery, dental corps equipment, army service corps equipment, univeral carrier, Bren guns, an exhibit of the Army Trades School and other items. There will also be a Red Cross exhibit on the train.

Lindsay Wins Overtime Tilt

PORT HOPE, Feb. 19 — (ENS).—A very exciting hockey game was played at the Young Street Arena on Tuesday night between Lindsay and the Port Hope Juveniles, on heavy ice.

The game was a close one all the way through. At the end of the first period, the score was 1-0 for Port Hope; at the close of the second period, Lindsay had still not scored, and the count was 2-0 for the locals.

In the third period, Lindsay scored two goals, ending with 2-all, and ten minutes overtime to be played, in which Lindsay scored three quick goals, with a final score of 5-2 for Lindsay. Lineups:

Port Hope.—Goal, Morley; defence, Bob Bailey, Reg. Bailey; centre, Ken Ashby; wings, Bill Rowden and John Keeler; subs., Kelly, Dotsko, Scott, Smith and Douglas.

Lindsay.—Goal, Clark; defence, Brennan, Bridgen; centre, McInnis; wings, Stoddart and L. Fox; subs., Ellis, Worsley, Harth, Fox, Stewart, Johnson.

—BUY VICTORY BONDS—

CAMPBELLFORD

Red Cross Workers Battle Bad Roads

CAMPBELLFORD, Feb. 19 (ENS) —Bad roads drifted with heavy snow didn't deter members of Rylstone Red Cross Sewing Circle from attending their regular meeting yesterday when nearly twenty ladies who a week ago became reconciled to the fact cars were "out" for the time at least, hitched up a sleigh and drove to Mrs. Carl Reid's. One quilt was taken off during the afternoon, and the president, Mrs. Everett Heath assisted in giving out material from which members will make girls' skirts and boys' trousers before the next meeting. A large number of khaki handkerchiefs being made for the Rawdon branch of the Red Cross, as is all their work, were turned in during the afternoon. On motion, a donation of $5 was given to the Russian Relief Fund, and $3 to the Rawdon Red Cross Society. The president read a lengthy report summarizing the work done by the Rawdon Red Cross branch during the past year. They will hold their next meeting in March at the home of Mrs. Lillian Anderson.

—BUY VICTORY BONDS—

Library Board Names Officers

COBOURG, Feb. 19—(ENS)—Mrs. D. Burn was elected president at the annual meeting of Cobourg Public Library Board. The other officers are Mrs. J. Spragge, treasurer; Mrs. A. C. Hodgetts, secretary; Mrs. A. Fullerton, Mrs. C. Craig, Miss J. Reynar, Mrs. A. Field, Miss C. Field, Mrs. N. Henderson, Miss Grimmon, Charles Gummow and T. H.e McCelland, executive. The report of the treasurer revealed that 1941 was a very successful year with a general improvement in all departments. Number of members subscribed 315 with an average circulation of 94 books daily.

Marathon Bridge Concludes; Is Great Success

PORT HOPE, Feb. 19 (ENS) —One of the marathon bridges which was played in the evenings, held their final windup party of five tables on Tuesday evening at the home of Mrs. J. Hozack, Walton street.

This group was under the convenership of Miss Pearl Hutchings and Miss Georgia Lee, and had six tables playing once a week, which contributed $66.00 to the Red Cross funds.

The windup party consisted of bridge and the distribution of marathon prizes, which were all War Saving Stamps.

The high prizes for the eleven week marathon went to Miss Agnes O'Niel and Miss Marie Cancilla who each received $1.00 in War Saving Stamps. Second high were Mrs. A. Brown and Mrs. V. Highfield, each receiving 75c in War Saving Stamps and the receivers of the 50c War Saving Stamps were Mrs. Eric Carr and Mrs. W. Vick.

The high bridge prize for the evening, which was donated by the hostess, went to Mrs. Highfield and the low to Miss Mildred Curtis.

These marathon bridges have been greatly enjoyed by every person, and although this group is not carrying on for another round at present, every one is looking forward to a fresh start early in the fall.

Dainty refreshments brought a very pleasant evening to a close.

—BUY VICTORY BONDS—

ONE TIME MODERATOR

EDINBURGH, Scotland—(CP).—Rev. Thomas Martin, Moderator of the General Assembly of the Church of Scotland in 1920, died here at 85.

Talk On Far East Features Meeting

PORT HOPE, Feb. 19 (ENS) —The Young Women's Auxiliary of St. Paul's Presbyterian church met at the home of Mrs. H. Tozier, on Princess street, on Tuesday evening with a good attendance.

The meeting opened with a hymn and Mrs. Edgar Nichols led in prayer. The scripture reading was given by Miss Margaret Doney.

Mrs. J. W. Foote gave a short talk on The World's Day of Prayer, which is to be held on Friday afternoon and expressed the great need for all to attend, especially this year, with world conditions in such a serious state.

The topic for the evening was India, which was divided into four groups, taken by Mrs. Jones, Mrs. Tozier, Miss Betty Rowland, Mrs. Bert Broadbent.

At the close Mrs. Broadbent sang a delightful solo "Blessed Surrender," after which refreshments were served and the meeting adjourned.

—BUY VICTORY BONDS—

WHERE B.C. TOPS

British Columbia is first among Canadian provinces in order of marketed value of fishery products.

Ten Traffic Cases In Mock Court

PORT HOPE, Feb. 19— (ENS).—The weekly meeting of the Port Hope Safety Club met on Wednesday night at the Town Hall with a splendid attendance. Master Bill Sneyd, the president, presided, and the minutes of the last meeting were read by the secretary, Helen Jean O'Niel.

E. G. Britton acted as judge for the Traffic Court when eight or ten cases were heard and penalties given out.

The guest speaker for the evening was Gordon Garnett, who took for his subject the manufacture of glass. He explained how glasses were made and the different types needed. Eye habits were stressed for both school and home and the details of the eye explained. Mr. Garnett explained to the children the care of the eyes and how best to guard them.

R. Roberts was in charge of the meeting assisted by Mr. Baldock.

Does Your Stomach Rebel After the Meals You Eat?

The bloated, heavy feeling after meals; the empty, sinking, gnawing before meals; the belching of gas and flatulency between meals; the rising and souring of food, all these, and more, fall to the lot of those suffering from stomach trouble.

Burdock Blood Bitters helps to stimulate the sluggish action of the digestive and intestinal system by promoting the flow of the important gastric juices so necessary for the proper digestion of food.

You will find when you take B. B. B. that digestion, assimilation and elimination are greatly improved by its use.

Ask at any drug counter for B. B. B. Price $1.00 a bottle.

The T. Milburn Co., Limited, Toronto, Ont.

Lenten Meals Take Careful Planning

Let **INDEPENDENT FOOD STORES** HELP WITH YOUR MENUS

CHRISTIES' SILVER BANANA SQUARE - Each 25c

Stock up On..

FRESH PRUNES 2 lb 19c

ROYAL YORK PEACHES HALVES 16-oz. Tin 2 for 29c

Robin Hood OATS - 5-lb. Bag 29c

Royal York COFFEE 1-lb. Bag 39c

Blue Boy COFFEE - 1-lb. Bag 35c

Habitant PEA SOUP 28-oz. Tins 2 for 19c

Aylmer APPLESAUCE 15-oz. Tins 2 for 17c

NEWPORT FLUFFS With Tumbler 8-Qt. Pkg. 25c

HILLCREST LOMBARD PLUMS 15-oz. Tins 3 for 23c

INTERLAKE TOILET TISSUE - - 3 Rolls 25c

ROYAL YORK PEANUT BUTTER - - 16-oz. (Sealer Jar) 27c

KLEENEX - 150 Sheets 10c 200 Sheets Man's Size 25c

KELLOGG'S CORN FLAKES WITH TUMBLER 3 Small Pkgs. 25c

LIBBY'S SPAGHETTI 15-oz. Tins 2 for 19c

Stock up On..

Muffets 2 Pkgs. 17c

CHOCOLATE PEANUT Finger Biscuits lb. 19c

MOTHER PARKER'S Yellow Label TEA - ½-lb. Pkg. 42c

FRESH FISH

SMOKED FILLETS	lb.	25c
FRESH FILLETS	lb.	20c
SLICED RED SALMON	lb.	22c

MEATS

RINDLESS BACON	½ lb. pkg.	19c
ROLLED FILLETS OF VEAL	lb.	29c
FRESH CUT PORK TENDERLOIN	lb.	35c
FRESH PICNIC HAMS, with dressing	lb.	25c
CHOICE OVEN ROASTS OF BEEF	lb.	25c
BONELESS POT ROASTS	lb.	19c
NEW CHEESE	lb.	37c

Fruits and Vegetables

NEW CALIFORNIA CARROTS	3 bchs.	25c
LARGE SIZE HEAD LETTUCE	head	10c
NEW CABBAGE	2 lbs.	15c
SPINACH	3 lbs.	25c
ORANGES, 344's	2 doz.	35c

PHONE YOUR ORDER TO ANY OF THESE GROCERS

J. WILSON, Sherbrooke St. Dial 7615
LATIMER'S, McDonnel at Aylmer. - 3586
HARRISON'S, Parkhill at Water. Dial 4531
M. BRAUND, Chamberlain St. Dial 3564
RAY HEALEY, Lock St. Dial 4935
WHITESIDE'S, Charlotte St. - Dial 5715
H. S. POWERS, 340 George. Groceries Only Dial 5323
CROWE'S GROCERY, Armour Rd. Dial 9787

The Examiner

The Peterborough Examiner, published each evening by Peterborough Examiner, Limited. Office Hunter and Water Streets, Peterborough, Ont.
Subscription Rates: 18c per week in City of Peterborough delivered by carrier; $6.00 per year by mail to outside points.
Members Canadian Press; Audit Bureau of Circulation; Canadian Daily Newspaper Association; Empire Press Union; Ontario Provincial Dailies Association.
W. RUPERT DAVIES, President; H. L. GARNER, General Manager.

TELEPHONE 4641
Private Branch Exchange to All Departments.

THURSDAY, FEBRUARY 19, 1942

Bowmanville's Example

The people of Bowmanville who have provided a soldiers' rest room where soldiers, sailors and airmen, so long as they wear the King's uniform, may enjoy a light lunch and hot drink free of charge, as they pass through that town, have set a commendable example. It is a public-spirited service which might well be followed in communities all over this Province. In fact this kindliness and consideration for men in the fighting services is so praiseworthy that its provisions should be passed on. The Examiner carried a news article on Tuesday about this friendship centre but it also deserves warm editorial approval.

* * *

It is probably true of all of us that, in the hurry and complexity of life, we are not lacking in appreciation of the job uniformed men are doing, or ready to do, for us, here or wherever they are sent, but we take it all as a mere matter of course. Their pay is small, particularly of all below commissioned officers and even they have expenses which eat up considerable of their cheque, and often the young fellow who is prepared to do his share in protecting our lives and our property has little money in his pocket when going here and yonder. When he is out on leave he wants to trip home or to friends for a visit. Transportation costs a good deal, especially when the distance is considerable, and if it is too much he may seldom see his folks. Besides, there is a coldness about going into a city or town where one is not known at all and wondering where to pass an hour in an atmosphere made congenial by the warmth of civilian welcome.

* * *

It may be, often is said, that men in the armed services get their regular pay and that they should "hang on to it." But those who speak in this way are not the ones who are in uniform or who have been in uniform in the past. Military life is quite different from that of the every day, around home manner of living. Only those who have been in the ranks can understand the difference between the two kinds of existence. Consequently there is nothing gained in moralizing with scores of thousands of healthy, brave lads who are willing to forego the good big pay envelope that hundreds of others are getting every week in industries and other jobs. They are willing to forego the security and local companionships one forms and become a cog in a huge military organism which moves whole battalions or squadrons here or there at a few hours' notice to guard, defend and fight for the masses not in uniform.

* * *

The big, generous, sporting sort of thing to do is to let these fellows go in and have a hot drink or a sandwich when they are passing through a city or town. The men when at their station in a community are in a position to know their way about, to take care of themselves, find friends and forms of entertainment, but the chaps who are away from these opportunities, well — Bowmanville has the right idea. There isn't a centre either of any considerable number of homes in this entire country where the same hospitality could not, and should not, be extended.

* *

What The Future Holds

When Prime Minister Churchill said in his Sunday last broadcast that he had directed his best thought and energies to winning the co-operation of the United States, and that he is gratified to have succeeded in getting that resourceful Republic in as an Ally, he showed the foresight of a great statesman. Now it is acknowledged that had not this unity of interests been effected, Britain alone could not have hoped to hold as well as it has against the foe.

Some idea, therefore, of what is in reserve for the Germans, Italians and Japanese may be obtained from the enrollment of upwards of 9,000,000 men in the Republic this week, men between the ages of 20 and 45 years. Another registration is to be held in the late spring for those between 18 and 20 and between 45 and 65 age brackets. These men will be classified for civilian protection and for war production jobs. The procedure will bring more than 42,000,000 into the total registration of manpower for all purposes.

The reverses and defeats that we of the United Nations have suffered during the past two and a half years have been hard to take. The day will come, though, when the power and numbers of Britain, with the Commonwealths, such as Canada, Australia, New Zealand and so on, and the vast resources, wealth, industrial output and armed forces of the United States—when these will bring about victories and advancements for the Allies. That is not merely wishful thinking. The fact that the United States is rolling up such a tremendous enlistment, that Canada expects to have over 600,000 men in its armed forces in 1943 are evidences in themselves of what a few months from now will present as a front to the enemy. It gives a sense of greater confidence than ever to Canadians to know that our neighbor across the border is now working side by side with us.

* *

What The Master Said

The reported refusal of a district Cemetery Board to allow the burial of a man in their local graveyard because he was a foreigner is a strange and un-Christian act if the circumstance as given in the press is true. It is understandable of course inasmuch as religious and color prejudices have been responsible for the same kind of outlawry in past generations, but one would suppose that civilization would have passed up and beyond the point where a dead person could not be interred in a plot in any community because he was born and raised in a foreign country.

If the teachings of Christ mean anything they mean that the feelings of mourners should be considered as well as respect for the dead. A body which is to be committed forever to the earth is no less that of a human being because it happened to be native to some land not our own. And, in any case, what possible harm could the repose of any body in the ground have to the other bodies there? None of course. The only meaning it could possibly suggest is for those who are still alive and dwell in a community where the cemetery is located. That meaning is based on a mental attitude that because the dead is of a foreign race and tongue he should be left to hunt somewhere else for a resting place which would in no way affect the sensitive minds of the prejudiced. The Scripture says that a malefactor was hung on a cross beside Jesus when He was crucified but Jesus did not say "Get away from me. I will have nothing to do with a criminal." Instead what was said was this:

"Verily I say unto thee, today shalt thou be with me in paradise."

That example should teach its own lesson.

* *

Starvation In Greece

The news which continues to come from Greece about the desperate hunger and the number of deaths from starvation there is appalling. It is almost inconceivable, in an era as advanced in human learning and scientific achievement as this present era, that two races of people with notable histories behind them such as the Germans and the Italians have had, that they should have looted and plundered over-run countries in Europe until poor little Greece, as one of those lands, is today in a wretched state.

* * *

What has been happening during the past few weeks is not avilable, but dispatches said that during December thousands of persons died from want of enough food. Since the marauders swept down and subdued and pillaged that country, the loss of weight among the native population is placed at about 34 pounds per individual. Destitution, sorrow and tears are the lot of that heroic people with an ancestral wealth of civilization from which the outside world has drawn for centuries. What vengeance should be meted out to the ruthless, murderous invaders who have reduced to this terrible condition a people who sought only to retain their national freedom and independence!

* * *

After the conquest of the native population, the country was turned over to the Italians in theory but actually the Germans are controlling the situation as they are said to control things even in Italy itself. That they would let large numbers in Athens and surrounding towns and villages become starved and many die from malnutrition is much more characteristic of the Huns than it is of the Italians. At least the history of the two races justifies that opinion, if any word whatever can be said now, of tolerance for either of them.

* * *

No wonder three-quarters of the entire world population is arrayed against the barbarians who are making such a tragedy possible. Shipments of food have gone in through the channel of the Red Cross Society because there is a sense of the humane in the English speaking peoples, but unfortunately it is not easy to get food supplies through. A shipment is consumed almost as soon as it arrives. Certainly the deep sympathy of the outside world will go to the suffering Grecians and earnest is the hope that a day of retribution will come for the brutal powers that have inflicted this crime against humanity.

* *

A Surprising Situation

It is an obvious reflection on leaders in the political life of this country that they cannot better co-operate during the seriousness of a war so as to avoid a situation such as has developed in Ontario by which the Legislature called together with all the formalities of that procedure a few days ago now may have to be immediately adjourned. Premier Hepburn has said that his Government is unable to budget for the coming year because he can't get information as to what the Administration at Ottawa plans to do.

A legislative body is not called together easily. Members have to come from all parts of the province and to arrange for places to stay — hotels, apartments, etc., in Toronto. The cost of putting all this machinery in motion is considerable. When the House opens there should be business before the elected representatives and they should get on with it. They can't get on with it when the Government's program is not laid down for study and debate. That appears to be impossible because the powers at Ottawa have not informed him sufficiently, he says, of what they propose to do on matters of taxation and finance.

Whatever the facts are—and we are not in a position to know all that has gone on between the two governments—whatever the trouble may be it is not going to sweeten the minds of electors all over this country who are carrying on their own private affairs diligently from day to day. They have to be responsible for many thousands of dollars going out in sessional indemnities every session. If the House is adjourned now members will draw only a part, no doubt, of their regular allowance, but the remainder will have to come along later anyway. The whole situation is surprising, to say the least.

* *

NOTE AND COMMENT

The Kinsmen Club is doing a fine patriotic and humanitarian service in shipping so much milk to Britain to help feed thousands of under-nourished children. Members of that organization have created a new "Milky Way."

Hon. T. B. McQueston, Minister of Municipal Affairs, proposes "equitable" assessing for Ontario. The mills of the political gods have been many years grinding out legislation but little of it has been of more interest to the average citizen than this promise of relief from much assessing that has not been equitable.

There are so many controllers, directors, advisors, superintendents, administrators and general officials with staffs being appointed at Ottawa that soon the dictionary will run out of words to attach to them all. The lay population is beginning to wonder whether there'll be anybody left home after a while to pay the taxes.

Evidently the governmental powers at Washington are getting serious. They have told representatives of $200,000,000 radio manufacturing interests to convert their entire facilities to war production and do it within four months. No I's, if's and no's about it. There's no chance now for even the loud speakers to "air" their objections.

A new kind of bethrothal has been announced by proud parents in Rochester, N.Y., for a couple in which, however, there is a vast disparity in age. Otherwise the union is said to be idealistic and happy. The notice says:

"Mr. and Mrs. John L. Dougherty proudly announce the engagement of their son, John L. Dougherty, Jr., to his Uncle Sam on Friday, the 30th day of February, 1942—for the duration." It is to be hoped they escape the divorce mania.

THE CRUCIBLE

Stout Singapore has fallen,
Brave Hong Kong is no more,
Now Nippon's armies threaten
The Australasian shore,
Now Java is beleaguered
By land, by sea, by air,
And every passing broadcast
May fresh disasters blare.
Yes,—these be days of testing
To prove if we be great
Enough to bear, undaunted,
The shattering blows of Fate,—
To still remain determined
To set the whole world free
And snatch, from out this welter,
The palms of Victory.

—Alan MacLachlan.

Does the War Affect Your Stomach?

By SAMUEL MARCHBANKS

Do you worry about the war? In all probability you do. And does your worry affect your stomach? That is quite possible too, for a recent conference of prominent members of the medical profession in the U.S. found itself discussing the great increase of digestive disorders in that country during the last five or six years. Men with strong feelings of responsibility, and men of more than ordinary intelligence have gone to physicians in greater numbers than ever before, complaining of disordered digestion; many have developed ulcers. The majority of the doctors so consulted prescribed medicines, but one part of their treatment was invariable: they advised rest and freedom from worry, for they knew that it was the worry, far more than any physical disability, which caused the indigestion.

◊ ◊ ◊

Now a doctor who advises rest and freedom from worry to the average sufferer from indigestion is giving excellent advice, but he is wasting his breath. What men were mentioned above as being liable to digestive ailments? Men with strong feelings of responsibility and men of more than ordinary intelligence, was it not? Just try to persuade such men not to worry. Induce them, if you can, to take a carefree, happy-go-lucky attitude toward life. Your attempts will be fruitless, and in all likelihood they will heap scorn upon you, as a flighty, irresponsible, unsound, unpatriotic rascal. They hug their worries to their breasts, and immediately below the breast they suffer for it. For, unless you are a most unusual person, you cannot worry seriously without having indigestion.

◊ ◊ ◊

Nevertheless, indigestion is not necessarily a mark of distinction. No man is a better citizen because he suffers agonies after every meal; his great responsibilities are in no way helped because he is forced to live on a diet of toast and milk-puddings; his intellect, however far above the average, is not sharpened because he has a continual gnawing at his vitals. Mr. Churchill has a word for that sort of thing; he calls it 'fretfulness' and he advises against it. It is useless to dignify a belly-ache which arises from worry with the name of 'Executive's Stomach,' or "Wall Street Stomach,' for so it was called when the denizens of Wall Street were capable of raising and supporting expensive stomachs. The thing to do is to stop worrying.

◊ ◊ ◊

But have we not already said that men who suffer from indigestion will not stop worrying? What, then, is to be done? Well, perhaps it would be possible to persuade them to confine their worrying to a certain reasonable portion of the day. Could they not worry between breakfast and dinner-time, taking only a light lunch; and then could they not contrive to lie down and compose themselves for an hour, or even half an hour before dinner, so that they would be able to eat with reasonable composure? For relaxation is one of the best ways in which to defeat indigestion; he who is able to relax and cast off his woes at intervals during the day may be able to worry more comfortably in the rest of his time.

◊ ◊ ◊

But wars are serial, and not periodic, evils, and bad news and anxiety are liable to come at any time. It is easy to recommend relaxation, but it is not by any means easy to carry the recommendation into effect. Men who accept the responsibilities of adults and citizens in democratic countries are apt to feel that such a course is a kind of mental sabotage; they feel that they are evading responsibility when they dismiss the problems of war from their minds. Such a feeling is understandable, but it is not logical. No man can do his best in his job, whether it is a war job or an essential peace-time occupation, if he is carrying the shackle of chronic indigestion about with him. It is his duty to get rid of it, if he can. If he cannot, his efficiency will be seriously impaired, and he may eventually find himself incapacitated by colitis, or peptic ulcer, two painful but increasingly common ailments of the digestive tract.

◊ ◊ ◊

It is a mistake to think of ulcer as a rich man's disease. The rich are no more likely to have ulcers than they are to have gout. But they are much more likely to make a fuss about it. The poor man who develops an ulcer will probably dose himself with a remedy which he can buy in a drug store, or he may simply attempt to still his anguished middle with bicarbonate of soda. Worry is the cause of the trouble, and the poor are just as likely to have worries as the rich. A certain amount of intelligence is, however, necessary to the development of this particular sort of indigestion. "Where there is no sense, there is no feeling," our ancestors used to say, and modern psychologists are likely to agree with them. Indigestion has been described as a badge of civilization, but it cannot be too strongly impressed upon the public that it is bad manners to wear one's decorations ostentatiously.

◊ ◊ ◊

Psychiatrists regard indigestion as a physical sign of a mental ill. When it does not yield to medicines or to relaxation and rest-cures, they recommend that it be attacked by psychoanalysis and they have had remarkably good results from this sort of treatment. It may be noticed that very few articles dealing with indigestion mention women. It is very much a masculine complaint. Women have their own woes and seats of nervous disease, and the stomach does not apear to be one of them. Women suffer from indigestion, of course, but it is almost always someone else's indigestion. The cure for the ailment is simple enough; rest and relaxation will do it, but the real difficulty lies in putting this simple cure into effect.

"MORE HANDS NEEDED"

—The Portland Oregonian.

• Crisis Due in Russia

By KIRKE L. SIMPSON

WASHINGTON, Feb. 19 —(AP)— Critical developments in Burma and the tightening Japanese squeeze attack on Java tend to obscure the fact that an even more portentous crisis may be close at hand in Russia.

Within a month weather conditions on the southern flank of the Russian front are apt to permit a resumption of the German drive for oil. Wherever else Hitler plans to strike in the Berlin-advertised spring blitzkrieg, it is inconceivable that the main thrust will not be in Russia and at the Caucasus.

Failure to do so would tremendously alter the whole war scene in Allied favor. It would be convincing evidence that the Russian winter campaign had reaped its full harvest.

It was planned and executed for one prime purpose. That was to cripple or at least greatly diminish Nazi striking power in Russia in the spring. If it does not succeed in doing that, the outlook for the Allies will be as ill-omened in the European war zone as it still appears to be in the far Pacific.

STRAIN TERRIFIC

Neither side has clearly defined the major fighting fronts in Russia since the German retreat from Mozhaisk weeks ago. A series of tremendous salients and counter-salients is indicated from the Azov seacoast to the Baltic. The strain on both sides to keep these manned against entrapment of advance forces by an enemy junction across the base of each salient must be terrific.

In the centre, west of Moscow, and supported by the Smolensk and Vitebsk junctions, the Germans appear still holding a huge eastward bulge. It still is an ominous threat to Moscow along the Napoleonic route if the Russians fail to crack it finally.

Unofficial reports, however, have indicated that Russian spearheads have driven deeply westward on both sides of the bulge. One has been reported across the Vitebsk-Nevel road and rail connection, and reaching the vicinity of Polotsk. If that is true, a Soviet force is operating close to the old Polish border more than 100 miles west and north of Smolensk. It not only has cut direct communications between the Smolensk area and the German northern flank, but is menacing the Vitebsk key to the great Nazi bulge in the centre.

TOWARD VITAL JUNCTIONS

Similar reports place a second Soviet spearhead west of Smolensk to the south at Kirov on the Sojh tributary to the Dnieper. If that is true, the Russians are within forty miles or so of the Dnieper below Orsha. They are threatening direct communications between the Smolensk bulge and Nazi forces to the south and already across the Vitebsk-Smolensk-Roslavl-Bryansk-Orel rail and highway system that appears to be the communications key to the whole German front in the centre.

Northward in the Kalinin-Valdai-Novgorod sectors the situation is more obscure. It is clear, however, that Russian thrusts have driven twin salients into German lines toward vital junctions. Enforced expansion of Nazi forces to contain these multiple drives in unquestionably sapping German reserves intended for spring offensive use, probably far to the south against the Caucasus.

Along the Azov Sea coast at Taganrog and north of that point at Stalino, the Germans have clung grimly to potential springboards for renewal of the effort to turn the Rostov corner into the Caucasus. Deep Russian salients are indicated on both sides of Stalino. That to the north is almost in sight of the great southern bend of the Dnieper at Dnepropetrovsk.

CANADIAN INDUSTRY

EARLY in this war, there is no doubt about it, there was an attempt by some British industrialists to impede the development of war industries in Canada. A few made no secret of their reason. They did not want this Dominion to develop as a great industrial country which might be a serious competitor of British industry after the war. Most of these people changed their attitude when it sunk in on them after the fall of France that unless Britain accepted all the help she could get from all possible sources there might not be any British industry left after the war to do any competing. A few, however, have probably continued to insist that British industry could have handled the matter safely without great assistance or at least without assistance from anywhere except the United States.

It is consequently pleasant to read of the recognition afforded Canada's industrial contribution in a speech by Lord Beaverbrook in the House of Lords. Canada, he told the Lords, is of high importance in the industrial effort of the United Nations. The Dominion has all the facilities for creating industrial output, he said, and there is no doubt that Canadian output will still further increase. Apparently the Lords listened to it all with complete approval, not worrying in the slightest whether Canada will be a competitor of British industry. That is something that can be worried about after the war has been won. The main thing now is to get the supplies with which to win. — Kingston Whig-Standard.

A Bit of Nonsense

The mayor of a certain town, out for a spin on his bicycle, found himself a long way from home and in need of water for his acetylene lamp. He rode on in momentary dread of the village constable, until at last he saw a man standing at the door of his cottage. "I say, would you be kind enough to give me some water for my lamp?" he asked.

"Water?" repeated the man. "I s'pose you mean oil."

"No, I don't. I want water."

The man looked searchingly at the cyclist. "Take my advice, and get along 'ome," he said. "You ought to be ashamed of yourself, and you the mayor, too!"

BUY VICTORY BONDS

IF VESTS MUST GO

FRANKLY, the clothing designers needn't worry their prematurely bald heads one bit about depriving us men of vests for the duration of the war.

For though it may necessitate the transference of two fountain pens (upper left-hand pocket), nail clip, cigar cutter, handy magnifying glass for studying fine print, finger marks, and dead flies at close range (lower right-hand pocket), two stamps stuck together, coat button, and smudged newspaper clippings (lower left pocket)—though, as we say dispensing with vests will necessitate the transfer of these precious articles to other zones of influence, we can manage it without any great spiritual wrench.

For of all the foppish holdovers from another century—lapels, pocket flaps, buttons on the sleeves, etc.—the vest is the worst. Nine out of ten of them provide no warmth in back. Few of them fit as comfortably as a knitted garment would, but bind in the armpits, yawn at the waist, and press on a full stomach. And all of them gather spots more mysteriously than any other outer surface devised by man. So if the designers decide to leave vests off of the well-dressed man, it will evoke no great protest, but on the contrary a faint sigh of relief.—Providence Evening Bulletin.

Hard To Believe How Time Flies

FEBRUARY 19

1912 Water commissioners have engaged J. R. Metheral and T. B. McGrath to inspect all the premises in the city supplied with water service.

Walter J. Patterson and John E. Emmerson are presented with veterans' jewels by Otonabee Lodge, I.O.O.F.

The Ontario department of education has approved of the application from separate school supporters of S.S. No. 8, Otonabee, for the establishment of a separate school.

Rev. Henry Cullen, D.D., of Midland, South Dakota, a native of Smith is visiting here after an absence of 35 years.

The Ernie Marks Stock Company opens an engagement here with the play "Reaping the Whirlwind."

1922 Two days after the coldest day of the winter Peterborough is hit by a severe electric storm which however does little damage.

Mrs. F. E. Ellis who is leaving Peterborough is presented with a cut-glass vase by the choir of St. Paul's with which she has been associated for eight years.

Major-General Sir David Watson, under whom many Peterborough veterans served when he commanded the 2nd Battalion is dead at Quebec.

Gordon K. Fraser writes from New York that the Trent Waterway exhibit at the New York motor boat show is attracting great attention.

Peterborough girls' basketball team journeys to Guelph and wins 9 to 8.

1932 The county council will call a special meeting for the purpose of appointing a county road superintendent.

Charles J. Leonard of the firm of Jones and Leonard, barristers, Toronto, who was born here in 1866 is dead.

Ray Best's Peterborough rink reaches the semi-final round in the Royal York event at the Toronto bonspiel.

Peterborough intermediates complete their scheduled games with a 9 to 2 win over Cobourg.

Rop Hope knocks out Eric Nanton in the third round of their bout at Cobourg.

IN WAR TIME

1917 Sixteen Peterborough recruits for the 2[illegible] Railway Construction Battalion are given an enthusiastic sendoff as they leave for Toronto.

Capt. Belton and other officers of the 247th Battalion visit a dance at the Conservatory of Music hall to recruit for their unit.

Bandsman Fred Waino of the 247th Band has an artery cut in his hand in a hockey match at Brock St. Rink.

Lance Sergt. Dan Douglas, transferred from the 2nd Battalion to the 247th has been promoted company sergeant-major.

Charles R. Nixon, well known Peterborough resident, is dead.

A Bible Message For Today . . .

And lead us not into temptation, but deliver us from evil: For thine is the kingdom, and the power, and the glory, for ever. Amen.—Matt. vi, 13.

◊ ◊ ◊

Fear thou not, for I am with thee: be not dismayed; for I am thy God: I will help thee; yea, I will uphold thee with the right hand of my righteousness.—Isa. xli, 10.

◊ ◊ ◊

When Israel was a child, then I loved him, and called my son out of Egypt. . . .I taught Ephraim also to go, taking them by their arms; but they knew not that I healed them.—Hos. xi, 1, 3.

◊ ◊ ◊

And when they were come to the multitude, there came to him a certain man, kneeling down to him, and saying, Lord, have mercy on my son: for he is lunatick, and sore vexed: for ofttimes he falleth into the fire, and oft into the water. And I brought him to thy disciples, and they could not cure him.

Then Jesus answered and said, O faithless and perverse generation, how long shall I be with you? how long shall I suffer you? bring him hither to me. And Jesus rebuked the devil; and he departed out of him: and the child was cured from that very hour.

Then came the disciples to Jesus apart, and said, Why could not we cast him out? And Jesus said unto them, Because of your unbelief: for verily I say unto you, If ye have faith as a grain of mustard seed, ye shall say unto this mountain, Remove hence to yonder place; and it shall remove; and nothing shall be impossible unto you. Howbeit this kind goeth not out but by prayer and fasting.—Matt. xvii, 14-21.

BUY VICTORY BONDS

MORE MILK

President D. J. Binnington, addressing the annual meeting of the Saskatchewan Dairy Association, created considerable stir by reporting that this province during the past year produced 2,002,000,000 pounds of milk.

That represents an increase of 160,000,000 pounds over 1940. It's an all-time record for Saskatchewan. It was achieved under wartime conditions despite the fact that there are fewer farmers in this province than there were 10 years ago. — Regina Leader-Post.

Lightnings On The Wing

A group of Lockheed P-38 Interceptor planes is shown flying in formation as the U.S. army air force practices its combat tactics. The P-38, named the "Lightning," is said by experts to be the world's fastest airplane, designed specifically for the interception and destruction of enemy bombers. It embodies every known modern principle of aero-dynamics—that is, it is the last word in streamlining.

IODE At Norwood Reviews Very Busy Year

NORWOOD, Feb. 19.—(ENS)—The annual meeting of the 40th Northumberland Chapter I.O.D.E., Norwood, was held in the chapter room with fairly good attendance.

The secretary stated there were 33 members in roll and 11 regular meetings were held and 3 special meetings. One day a week was set aside for sewing day, and a great amount of work was accomplished.

Books were collected during the year, and sent to a nearby school which the chapter was interested in. Members and friends of the Chapter filled 40 personal bags during the year with a total value of $74.08. Besides this a great deal of knitting had been done as shown on the report of the knitting committee.

The members of the Norwood Legion very kindly presented the Chapter with a new flag during the year. A wreath was placed on the Cenotaph on Remembrance Day in honor of those who gave their lives in the last war.

Christmas boxes were sent to all local boys, sixty having been sent during the year at a total value fo $275.87, including postage.

Those boxes included 187 pieces of knitting, such as socks, tuckins, helmets, gloves, etc. It was reported that practically all these boxes had reached England safely and been gratefully acknowledge by the boys there.

The knitting convener reported that 958 articles had been knitted during the year, and they were divided as follows: 577 articles sent to headquarters and 381 articles given to our local boys, of whom there were now 102 on the list. The articles consisted of every type asked for by the army, navy and airforce, as well as some for the Women's Auxiliary Services and knitting for British bomb victims. Twenty-five ditty bags had also been filled with an additional eighty-two pieces of knitting.

The sewing committee convener reported on the articles made or donated and sent to headquarters by her assistants during the year as follows: 43 quilts, 3 afghans, 6 flannelette blankets and 3 wool blankets, 4 leather jerkins for seamen and 2 pneumonia jackets for hospitals. 4 complete layettes consisting of 154 articles had been sent for British bomb victims as well as 32 other miscellaneous pieces.

There had been 102 other articles, such as, nightgowns, stockings, bloomers, pyjamas, dresses, pinafores etc., also sent. In addition 29 comfort bags had been filled valued at $42.41. Treats to the value of $30 were put in the Navy League ditty bags. Besides this 7 good used articles were forwarded to provincial headquarters and 72 pair of sick stockings legs to the Navy League.

Special thanks were due to the Westwood War Service committee, the Willing Workers, the Women's Institute, the local churches, and other individual friends for their splendid donations and loyal support of the Chapter throughout the year.

The camp libraries secretary reported 54 books received at the Imperial Oil station for this purpose. also sent to hadquarters were 810 magazines and 9 packs of playing cards.

The financial statement was given as follows:

General Account

Balance from 1940	$ 20.64
Reecipts during the year	102.77
Disbursements	
Provincial officers fees	$ 8.00
Provincial per capita fee	23.10
Echoes subscription	3.00
Badges, supplies, etc.	9.45
Life Membership	6.00
Convention funds	27.03
Apsley Red Cross Hospital, donation	10.00
Wreath for Cenotaph	3.00
Stamps and stationery	5.75
Printing	4.40
Transfererd to conference acount	10.03
Exchange on cheques	.75
Total	$110.51
Balance on hand	$ 12.90

THE WAR FUND ACCOUNT

Receipts

Balance from 1940	$116.26
Contributions	144.31
Proceeds of entertainments	333.75
Raffles	44.95
Salvage	44.15
Mile of pennies	119.58
Selling Book, God's Good Tide	1.50
Talent money	16.00
Miscellaneous	3.02
Totals	$707.26
Disbursements	
Field Comforts (wool)	$435.82
Sewing Supplies	65.09
Expenses of entertainments	59.78
Exchange on cheques	2.71
Wreath for memorial	5.00
Express and postage	47.12
War Centres Fund	10.00
War Services Fund	8.15
British War Victims Fund	69.00
Overseas Treats	29.15
British War Guests Fund	17.00
Donation to Red Cross	12.85
Talent money transferred to general account	16.00
Blanket Fund	4.00
Sea Cadets Fund	2.00
Bomber Fund	1.00
Flagpole and Spear	1.70
Money to provincial headquarters	6.76
Total	$793.12
Balance on hand	$ 30.40

Mrs. Mouncey, 85 Serves At WMS

ROSENEATH, Feb. 19—(ENS).—Mrs. Robert Mouncey, in her 85th year, not only helped serve the W.M.S. members to afternoon tea, but made the special item on the menu, a Prince of Wales layer cake with fruit filling and white icing.

Mrs. Mouncey was joint hostess with her daughter-in-law, Mrs. George Mouncey, Wednesday afternoon, when the regular meeting of the W.M.S. was held in their home. Although a motion to not serve refreshments at regular meetings had carried at the previous meeting, indulgence was granted Mrs. Mouncey, veteran member of the society, is unable to attend many meetings, wished to serve the members with afternoon tea on this occasion.

Mrs. A. Halstead, second vice president was in the chair. It was decided to extend invitations to Fenella W.M.S., Centenary W.A., St. James' Anglican church W.A. and ladies from Alderville church to unite with the W.M.S. in the observance of the World Day of Prayer service. Mrs. A. Nill and Mrs. M. Davey were named a committee to arrange details for the service.

Mrs. E. R. Crego presented Chap. Five of the study. Assisting her to tell the story of "The Chinese Church Comes of Age" were Mrs. M. Davey, Mrs. Andrew Brown, Mrs. W. J. Campbell, Mrs. G. Mouncey, Mrs. D. Brisbin and Mrs. A. Nill.

Mrs. Nill offered her home for the March meeting and Mrs. Halstead will have charge of the study. There will be a shower of cotton articles at the March meeting.

—BUY VICTORY BONDS—

Indian Burns

BELLEVILLE, Ont., Feb. 19. —(P). — A 62-year-old Indian resident of Tyendinaga Reserve was burned to death and two other Indians escaped when fire destroyed their small shack on the reserve 20 miles north-east of here early today. An inquest will be held.

Fatally burned was Joseph Green. The others were Mark Hill and his son Stephen.

Stephen awoke to find the shack filled with smoke and called to the others. The Hills made their way to safety. The body of Green was found near an upset gallon jug that is believed to have been filled with coal oil.

Girl Parachutist

Looking down at we poor folk who have our feet planted firmly on the good earth, is lovely Marion Blessing. Marion is the first girl to register for parachute training at the Bronx County building. Just imagine Marion jumping at you from behind a nice white cloud.

To keep yourself in THE PICTURE OF HEALTH

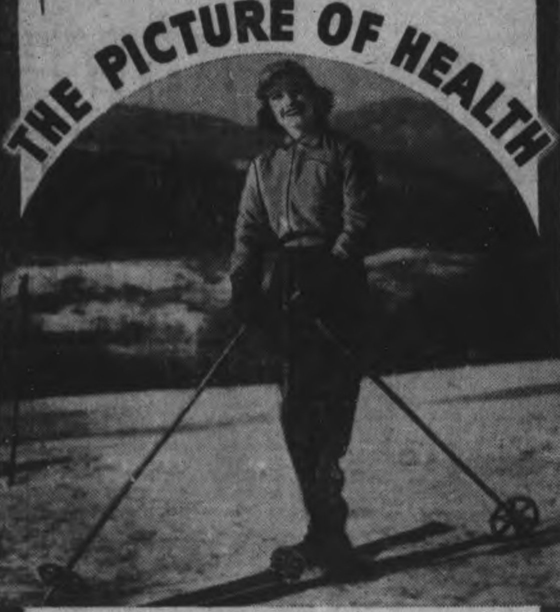

You have to feel fit to enjoy life. And to feel buoyantly alive, ready for all activities, you need the aid of Eno for the glow of inner health, a system free of poisonous wastes. Get acquainted with pleasant-tasting Eno and help your system to overcome excess acid condition, those throbbing headaches, that dull, lifeless feeling. Keep in "the picture of health".

TAKE ENO'S 'FRUIT SALT'

FIRST THING EVERY MORNING

6-42

Shopping at LOBLAW'S "A TRIBUTE TO YOUR GOOD JUDGMENT"

STORES CLOSE
WED.—12.30 Noon
SAT.—10 P.M.

ALL PRICES EFFECTIVE Until Sat. Night, Feb. 21, 1942.

We reserve the Right to Limit Quantities of all Merchandise to Family Weekly Requirements.

What is a VICTORY BOND?

• A Victory Bond is the promise of the DOMINION of CANADA to repay in cash the FULL FACE VALUE of the Bond at the time stipulated with half-yearly interest at the rate of 3% per annum until maturity.

• A Victory Bond is the safest investment in Canada, the entire resources of the Dominion stand behind it.

• A Victory Bond is an asset more readily converted into cash than any other security.

And! When you buy Victory Bonds you are only LENDING money to Canada to provide weapons for OUR MEN who are doing the actual fighting.

• LET us make possible, by LENDING our money—weapons that are equal or superior to those of the enemy.

... "GIVEN EQUAL WEAPONS," said Mr. Churchill, "We can beat the life out of the enemy."

Buy the new VICTORY BONDS

Send a Bomb to Hitler!

CLARK'S FANCY TOMATO JUICE - 2 20 Fl. oz. Tins 15¢
CROWN BRAND CORN SYRUP - - - 2-lb. Tin 23¢
AYLMER CHOICE LOGANBERRIES - - 16 Fl. oz. Tin 18¢
VAN CAMP'S NEW IMPROVED PORK & BEANS Prepared with Tomato Sauce - 2 15 Fl. oz. Tins 15¢

SUGAR

THE PURCHASE AND CONSUMPTION OF SUGAR IS REGULATED BY LAW

As one of the largest retail distributors of foods in Ontario, and to assist the Government in orderly distribution of Sugar, we are asking our customers to comply with the Wartime Prices and Trade Board's Regulations.

These in part are now attached to every package of sugar sold in our stores.

FRESH ARRIVAL FLORIDA JUICE ORANGES .... Large Size 176's Doz. 27c
TEXAS SEEDLESS GRAPEFRUIT .... Good Size 80's Each 5c
FRESH IMPORTED GREEN CELERY STALKS 2 Good Size Stalks 19c
California LARGE SIZE 60's ICEBERG LETTUCE 2 for 17c Large Firm Solid Heads
FRESH IMPORTED CALAVO PEARS Good Size Each 10c The aristocrat of Salad Fruits
FRESH IMPORTED GREEN PEAS 2 lb. 23c Tender, Well Filled Pods
CALIFORNIA SEEDLESS NAVEL ORANGES The larger sizes are priced lower and are extra good value

It Is a Distinctive PLEASURE to serve LOBLAW'S FINE EXPERTLY BLENDED COFFEES
PRIDE of ARABIA Coffee 1-lb. BAG 39¢ "So Good — You'll Want More" Very fine or medium ground.
TWO-CUP Coffee 1-lb. BAG 35¢ "One Cup Suggests Another." Very fine or medium ground.
TRUMPET Coffee 1-lb. BAG 31¢ Medium ground

GLENWOOD SAUCE - - - 2 6-oz. Bottles 19¢
Dr. Ballard's Dog Meaties 2 25¢
Clark's Boiled Dinner 15 Fl. oz. Tin 19¢

You'll Always Enjoy Loblaw's "Platter-Perfect" MEATS

TENDER JUICY PRIME BEEF Roasts!
Special—CHOICE PRIME RIB ROAST - - lb. 27¢
Special—THICK SHORT RIB ROAST - - lb. 24¢
MEATY BLADE ROAST - - - - - lb. 23¢
BONELESS SHOULDER POT Roast lb. 21¢
CHOICE BONELESS MILK FED VEAL FRONTS lb. 23¢
HEINZ LARGE SIZE DILL PICKLES - - - - - 3 for 10¢
COUNTRYSIDE Brand SAUSAGE - Small Link - - lb. 19¢
3 LITTLE PIG Brand SAUSAGE - - Loose - - lb. 25¢
3 LITTLE PIG Brand SAUSAGE MEAT In Visking Casing lb. 23¢
Special—CHOICE THICK LAMB LOINS Flank On lb. 27¢ Flank Off lb. 32¢
LAMB Fronts lb. 20¢ Special—RIB LAMB CHOPS lb. 36¢

LIBBY'S Sweet Mixed PICKLES 12-oz. Bottle 19¢
INGERSOLL LOAF CHEESE Per Pound 33¢
HORNE'S Double Cream CUSTARD POWDER 1-lb. Tin 25¢

SHIRRIFF'S ASSORTED LUSHUS JELLY POWDERS 3 Pkgs. 23c
INDUCES SLEEP OVALTINE - - 4-oz. Tin 38c
FOR TASTY SANDWICHES PARIS PATE - - 3-oz. Tin 13c
FOR COFFEE LOVERS NESCAFE - - - 4-oz. Tin 59c Made in a minute — Just add hot water
WOODBURY'S Facial SOAP Get One Bar for One Cent with the Purchase of 3-Bars at regular price. ALL FOR 24c
CHAN Floor Wax 1-lb. Tin 59c
BAB-O The grease-dissolving Cleaner 2 Tins 25c
CHIPSO LARGE PKG. 23c
BABBITT'S CLEANSER 2 Tins 9c
CONCENTRATED JAVEL JAVEX 16-oz. Bottle 14c
SPECIAL— DIAMOND TOILET FLUSH Small Tin 12c
CONCENTRATED SUPER SUDS Regular Size Package 20c
GIANT SIZE PALMOLIVE SOAP 3 Bars 23c
DIAMOND CLEANSER 2 Tins 9c
SUPER CREAMED CRISCO - - 1-lb. Tin 24c
HEINZ CHILI SAUCE 12½-oz. Bottle 25c
CATELLI'S COOKED SPAGHETTI In Tomato Sauce with Cheese 16-oz. Tin 7c
VACUUM PACKED Regular Grind—1-lb. Tin MOTHER PARKER'S COFFEE 52c
OGILVIE MINUTE OATS 48-oz. Lge Pkg 19c
BRUCE'S BIRD SEED 10-oz. Pkg. 14c
GRAVY BROWNING - 2½-oz. Pkg. 10c SAVOY BRAND

Aylmer Tomato CATSUP 12-oz. Bottle 12¢ Made from fresh ripe Tomatoes
MANNING'S CRAX WAFERS 8-oz. Pkg. 13¢
PURITY WHEAT BRAN 2-lb. Bag 10c
McLAREN'S INVINCIBLE PURE VANILLA EXTRACT 1½-oz. Bottle 23¢
McLAREN'S INVINCIBLE PUDDINGS TAPIOCA & COCOANUT 2 6-oz. Pkg. 19¢
McLAREN'S CINNAMON & SUGAR 4-oz. Tin 9¢

BULK CEREALS
GOLDEN CORNMEAL lb 5¢
NOURISHING PEARL BARLEY lb. 5¢
BULK WHITE WHEATLETS lb. 4¢
BLUE HIGHLAND PUFFED WHEAT - - - - 6-oz. Pkg. 5¢
FOR EXTRA ENERGY DAVIS GELATINE - - - 1-oz. Pkg. 17¢
MAPLE LEAF Brand EDDY'S MATCHES - - 3-Box Pkg. 23¢
NABISCO SHREDDED WHEAT 2 Pkgs. 23¢

LOBLAW GROCETERIAS CO. LIMITED

PETERBOROUGH SOLDIERS WIN FIRST GAME OF GROUP PLAYOFFS

Whitby Team Is Outplayed By Score Of 6-2

Peterborough Soldiers got away to a good start in their group playoff series with Whitby Palm Billiards at Brock Street Rink on Wednesday night, defeating Coach Hamel's outfit 6 goals to 2. On the run of the play it might just as easily have been 12 to 2.

Whitby were without Cooper, Barnes and Gamble, the three filling engagements in Toronto, and they were never in the hunt although they held the Petes to a 3 to 2 score in the first period. The Soldiers added two more goals in the second session, and a sixth in the final twenty minutes, and on the scoring opportunities they had might have run their total well into double figures. They blew some of the chances by erratic gunnery and Peg Hurst who was the Whitby hero robbed them repeatedly by sensational stops of close-in shots.

The ice looked good at the start, but failed to stand up and soon was heavy and sticky. The Petes never liked that kind of going, but they adopted winning tactics by constantly ganging up on the visitors. For minutes at a time, especially in the second period Whitby were hemmed in behind their own blue line and Hurst was the busiest man on the ice as the Soldiers kept driving in at him. How the rubber remained out of the net on some of those plays was a mystery to everyone including, we presume, Mr. Hurst himself.

Whitby only threatened occasionally in the last two periods and the 6 to 2 score does not fairly represent the run of the play.

Razzle Dazzle Line Click.

The Kingdon-Heal-Tompkins line was the Petes' most effective attacking division, figuring in five of the six goals scored. Bun Kingdon came through with the hat trick by driving the puck past Hurst three times and Honey Tompkins, despite an ankle injury sustained in practice on Monday night, scored twice. The other Peterborough goal was registered by Joe Blewett, who tore off one of the nicest individual rushes of the night and completed it with a backhand shot that beat Hurst all the way. Harding, while he had not nearly as much to do as Hurst, turned in a good card in the nets and both defence pairs checked steadily and effectively and made few mistakes.

For Whitby Hurst was the outstanding star. The peppery Peg kicked out a flock of shots, holding the fort alone at times when he got little help from his team mates and he helped materially to keep the Petes' score down to six. Covert tried hard but had no luck, and Johnny Heard, captain of the visitors, and Bagnall were about the most effective forwards. Doug. Maundrell was on the defence with Bill Vipond.

Kingdon Starts Scoring.

The Petes went on the attack early in the first period and were outlucked on several close-in chances. Finally a penalty to W. Vipond gave him an opening and on a power play Kingdon beat Hurst for the first goal of the game, banging in Jopling's rebound after the defence player took a pass from Tompkins.

Crowe then drew a penalty and the visitors had the numerical advantage, but it backfired. Kingdon and Tompkins did a nice chore of fore-checking to pin the Whitby crew behind their own blue line and finally Kingdon intercepted a Whitby pass and went in alone to beat Hurst for his second goal in succession. The Petes missed several more opportunities and finally McMaster passed from behind th net to Bagnall who was parked just outside the crease and scored easily. Joe Blewett got that one back in thirty seconds when he grabbed the rubber at centre, skated around the Whitby defence and back-handed a beauty into the cage.

Whitby closed the gap at 12:30 mark when Vipond took a pass from the corner by Heard and laced a bullet drive into the net. Just at the close of the period Bagnall was penalized.

He was still off when the second session opened and the Petes did everything but score while he was in the penalty box. Kingdon missed two real openings, shooting past the post when he took forward pass close in, and then being foiled by Hurst after Don Crowe had put him in the clear. A few seconds after Bagnall got back to the ice, Kingdon got another opportunity on a pass from Tompkins, and that time he picked a corner to put the Petes two goals up.

Hurst Is Busy.

For the next ten minutes the Petes continued to storm in and they had Hurst dizzy trying to keep track of the rubber. However, he managed to get into the way of everything they fired straight and on other occasions when they had him out of position the Peterborough attacks missed the net. On one ocasion Tompkins hit the post with Hurst on the other side of the cage. Nichols scored on a nice passing play, but Referee Holmshaw called the attack back for offside. Finally Godfrey drew a penalty and that was the first time Whitby were able to relieve the pressure. A little later McMaster got a breakaway and went in on top of Harding only to have the Petes' goalie dive into the shot. At the 15 minute mark the Soldiers went further ahead when Tompkins scored at close range on a pass from Kingdon. Heal, who carried the rubber in also got an assist on the play. Near the end of the period Burton drew a two-minute rest for hooking a Whitby player and he was still on the sidelines when tht third session started.

The final twenty minutes was just a case of playing out the string. The ice was very heavy and both teams tired badly in the hard going. However the Petes continued to do the bulk of the attacking, but had little good fortune close in, while the Whitby offensive was spasmodic and not very effective. Over 14 minutes had passed before Soldiers got the last goal of the evening, Tompkins going right in to pull Hurst out and slid the disk into the empty cage. Bennett gave the right-winger the pass to start the play going.

The teams:

Whitby — Goal, Hurst; defence, W. Vipond, Maundrell; centre, Covert; wings, Dafoe, Brown; alternates, Bragg McMaster, Heard, L. Vipond, Bagnall.

Peterborough — Goal, Harding; defence, Crowe, Jopling; centre, Kingdon; wings, Tompkins, Heal; alternates, Godfrey, Burton, Reilly, Nichols, Blewett, Bennett.

Referee—K. Holmshaw, Toronto

First Period.

Peterborough, Kingdon (Tompkins, Jopling) 5:30
Peterborough, Kingdon 6:55
Whitby, Bagnall (McMaster).. 8:00
Peterborough, Blewett 8:30
Whitby W. Vipond (Heard) ..12:30

Penalties—W. Vipond 2, Crowe 2, Bagnall.

Second Period.

Peterborough, Kingdon (Tompkins, Heal) 2:50
Peterborough, Tompkins (Kingdon, Heal) 15:00

Penalty—Godfrey, Burton.

Third Period.

Peterborough, Tompkins (Bennett) 14:30

Penalties—Covert, Tompkins, Dafoe Maundrell, Reilly.

Remember When—

(By The Canadian Press)

Fred Matieshin, 22-year-old Quebec miner, was taken to hospital after being knocked out in Toronto's "white hope" boxing tournament six years ago tonight. He died in hospital three days later. The Jack Dempsey-sponsored show failed to unearth a serious challenger for Joe Louis' crown.

Complete Auto Service
Motor Repairs,
Body Bumping, Re-Painting
J. J. DUFFUS CO.
Telephone 5757

QUALITY
You can be certain that you will get quality merchandise when you buy at Howard's. Quality merchandise at moderate price. We invite you to drop in and inspect our stock of up-to-date men's wearing apparel of all kinds.
SUITS
Made-To-Measure 29.75
ERIC HOWARD
326 George Dial 6634

Canadian Pacific
ROUND TRIP
BARGAIN FARES
(Good in Coaches Only)
FEB. 20-21-22
from PETERBORO to
TORONTO ... $2.30
Goderich ... 6.20
Hamilton 3.45
Owen Sound 5.90
Parry Sound 6.80
Schreiber 22.50
Sudbury 10.00
Windsor 8.70
and many intermediate points
(Government tax 10% extra)
For train service, limits, etc. consult agents. Procure dodger
342 George St. Phone 3511

PATTENICK'S
WILL GLADLY
Cash Your Pay Cheque
This service is free and friendly—No obligation to buy. Store open every Friday until 6 p.m. for your convenience.
PATTENICK'S
368 GEORGE ST.

High Park Rink In 4th Day, RecordUnbeaten

TORONTO, Feb. 19 (CP)—Walter Cowan's High Park rink entered the fourth day of play in the Ontario Curling Association's 15th annual Bonspiel today with an unbeaten record and seven straight victories to lead the race for the 'spiel's grand aggregate crown.

One game behind, and the other unbeaten rink in the bonspiel, was Earl Green's Toronto High Park rink with six straight wins. George Farr's Brampton rink, beaten last night for the first time after six consecutive victories, and Dr. S. T. White's Orangeville rink, were in close running for the aggregate honors. Both have six wins and one loss.

Bert Hall's Kitchener rink dropped Farr from the unbeaten class with a 13-2 trouncing in the second round of the Royal York Trophy.

The Cowan and Green rinks have the most strenuous schedule today as the six events of the bonspiel progresses. They will compete in the three main events — the Royal York, the Birks-Ellis-Ryrie and the Seiberling.

Ray P. Best of Peterborough was beaten in the first round of the North American Life tilt by Ken A. Miles of High Park 15-14.

The bonspiel is expected to end Saturday.

—BUY VICTORY BONDS—

Trenton Cagers Cop 20th In Record String

TORONTO, Feb. 19. — Tip Tops, local Senior basketball leaders, continued their hot playing last night at I.T.S. No. 6 R.C.A.F. Drill Hall to better the New York Chain Gang, 28-24, for the second straight win over the visiting cage artists and bring the two-night war charities program, sponsored by the Riverdale Kiwanis, to a smashing close. The crowd of 2,000 were put in a receptive mood for the Tailors' victory by a sparkling first game between Trenton Air Force and I.T.S. No. 6, taken by Trenton 37-33 for their 20th successive triumph.

Shooting Betrays Them

Shooting, weak link in the Chainmen's make-up this visit, betrayed them again. They displayed marvellous ball-handling ability and indulged in lengthy and brilliant passing sessions, but weren't able to make them pay off when they let fly at the hoop. They seemed away to an easy win, and held a 12-6 lead at half-time, but the Toppers, led by Don Finlayson and Art Gibson scame through with a series of points midway in the final half to establish the margin that produced victory. The visitors weren't able to make much use of their superior height either, even under their own basket, as the inspired Toppers recovered the ball there time after time or else broke up Chain attacks before they got started.

Bill Breadon led the Tailors to their popular win, giving a high-powered defensive display. Finlayson led the attack and proved very useful in checking also. Snake Martin, Herb Moores and Shag Park were other effective helping hands. Lon Amery was best for the Chain Gang, while John Williams and Tom Seeley pleased the crowd. John Bailey showed a terrific burst of speed once when he tossed in the ball from the end and got on the floor in time to take his own pass. Unfortunately the procedure is illegal, but it was an original idea.

Three-Star Performance

The opener brought together two unbeaten clubs and they played like it, giving a three-star performance from start to finish. The result could have gone either way.

Trenton went into an early lead but I.T.S. No. 6 climbed back into the contention toward the end of the opening half, led by two tricky, fast-moving players, Cavanaugh and Huntington. The score at the half was 19-16, Trenton's favor, and the same even-Steven play ruled in the second session. "Ananias" Phibbs and Huntington popped in golden baskets five minutes from the end that whittled Trenton's lead to a point, but Green of the winners got busy shortly after to notch a basket and a free throw to hold I.T.S. off.

Alex Breathet, playing his farewell game for Trenton, defense partner Butch Freedman, Pat Flynn and Ken Bundy stood out for the winners. Cavanaugh, Huntington, Phibbs and Doug White twinkled a little brighter than the other I.T.S. stars.

—BUY VICTORY BONDS—

A $600 Smack

MANKATO, Minn., Feb. 19—(AP)—A smack on the lips last August caused a loud echo in district court here six months later. Beatrice Schoeb sued Wesley A. Volk for $600 for personal injuries sustained when a car in which they were riding rammed another machine. Volk's principal defence was that Miss Schoeb was kissing him when the crash occurred and that she therefore was guilty of contributory negligence. Miss Schoeb was awarded $500.

—BUY VICTORY BONDS—

TO FINISH FILM

The average production record in the larger Hollywood studios is three minutes of finished film in an eight-hour day.

SPORTS — DAY BY DAY

By FRED D. CRAIG

The Petes took one step closer to the championship of the senior B group last night when they walloped a short-handed Whitby outfit 6 goals to 2 in the first game of the playoffs. The most remarkable thing about the game was the fact that the local Soldiers failed to win by a larger margin for they had 75 per cent of the territorial play and an even higher percentage than that of scoring chances. Toronto calls robbed the Whitby team of some of their Oshawa stars. Covert and Dafoe of the first line were here but left-winger Jerry Cooper was an absentee off that line and Carl Gamble and Durling were missing from the second line and Barnes off the defence, although the veteran Doug Maundrell filled in nicely for him. The Petes badly outplayed the visitors over most of the route, in spite of the fact that the ice soon grew sticky and heavy, the kind of footing the local crowd hate. The Peterborough tactics of ganging up and penning the visitors in behind their own blue line were decidedly effective and only some careless shooting and a sensational goal-keeping display by Peg Hurst, particularly in the second period, kept the score from climbing into double figures.

* * * * * *

In winning the first game of the series the Petes played sound hockey, despite unfavorable ice conditions. They checked closely and kept hustling all the way and they were good value for their win. The Kingdon-Tompkins-Heal line carried the brunt of the homesters' effective attacking, picking up five of their team's six goals. Kingdon set the pace by banging in three and assisting in another while Honey Tompkins forgot the handicap of an injured ankle while he scored twice and figured in two more goals. Art Heal did not score but fattened his average with two assists. The other line had their opportunities too but were outlucked repeatedly. A feature was the fact that Kingdon scored the first goal of the game while the Palm Billiards team were a man short and then came right back with another while Whitby had the numerical advantage by reason of a penalty to Don Crowe.

* * * * * *

The second game of the series will be played at Whitby tomorrow night and with their full team available then the Ontario county team are confident they can sew up the round by handing the Petes a trimming. However in the Peterborough camp the feeling is something else again. The local Soldiers are determined to press their advantage by grabbing off the Friday night affair and going two games up on the series and the fact that the Palm Billiards will have Cooper, Gamble, Barnes and Durling added to their roster is not causing the Peterborough outfit to lose any sleep. They feel that even with those reinforcements in action they have enough speed and power to carry them through to a win. It should be a real battle, however for Whitby will go all out to grab off a victory and even up the series. The third game in the playoffs will be staged at Brock St. Rink on Monday night and Palm Billiards will have all hands and the cook here for that engagement. If the Petes pull off a win in Whitby Friday night, Monday's game might settle the whole argument. On the other hand if Whitby earns the nod tomorrow night the two outfits will start Monday's battle on an even footing.

* * * * * *

Congratulations

Mrs. C. B. Westbrooke and the members of her rink from the Peterborough Ladies' Curling Club are still being congratulated upon their achievement last week in winning the second consolation event at the big bonspiel at the Seigniory Club, Quebec. To win a major competition at a 'spiel like the Quebec meet which attracts the cream of women curlers from all over the Dominion is indeed a feat that deserves plaudits all around. The Peterborough rink to win out had to overcome the strong Toronto Granite rink skipped by Mrs. Medland and it came through that test with flying colors to take first place in the event. Mrs. Westbrooke herself has visited the Seigniory competition on previous occasions but it was the first trip for the members of her rink, Mrs. Alice Leach, Mrs. Dulmage and Miss Grace Patterson and that makes their victory all the more creditable, especially as it was the first experience the three had had playing with irons instead of with granite stones.

* * * * * *

The official averages of the City Bowling League at the Duffus Recreational Academy show that the boys down that way are doing a lot of nice trundling, even if they have not produced a 4,000 team total or a 1,000 mark for a three-game single. The figures show that with two of the three sections of the league schedule completed eleven players in the loop have averages of better than 230. Fred Martin of Jay's team, although he dropped off eight points in the second section is still leading the parade with the handsome average of 255 for 54 games. He was 263 at the end of the first section. The veteran Tom Curvin is holding his own, in second place with 247 and Tommy Miller who has been very hot in recent games is in third slot with 242. Tough luck on head pins and splits have dropped Chief Gimblett and Bert McCarroll but both bowlers are good and likely to come back during the third section.

* * * * * *

Dominions Snap Back

The Dominions who started off the City Basketball League race by winning three games in a row and then blew the next two snapped back into form again last night when they knocked off C.G.E., one of the most serious contenders for a playoff berth by a 33 to 21 score. Last time out C.G.E. led all through the engagement to take a fall out of Dominions and they started off in the same way last night, setting up a five point lead half way through the first half and having a 12 to 11 margin at half time. However Dominions opened out a strong offensive after the rest period and outscored their opposition 22 to 9 in the second session. Dominions cashed in nicely on fouls made by their opponents, converting eight free throws out of 11 tries, with Mike Rogow setting the pace in that department by potting five out of six which is a lot higher than the usual local average in free throw shooting.

* * * * * *

The Trenton R.C.A.F. team, in whom Peterborough players and fans are always greatly interested because of the frequent clashes between the Flyers and the local Outboard Marines won their 20th straight game last night when they defeated No. 6 Initial Training School in Toronto 37 to 33. Pat Flynn, the tall Vancouver centre for Trenton, the star who won the admiration of the Outboard Marines squad during their last trip to Trenton led the attack for Brian Casey's formidable team by scoring 16 points. Cavanaugh who played for Eglington here Saturday night against Marines was on the lineup of the losers and was picked as one of their outstanding players. He is an American cage star.

* * * * * *

Sporting Chili Con Carne: Canuck juveniles play a South End League game at Sacred Heart rink between 9 and 10 o'clock....Bill Calladine bagged a goal against New Haven last night, his 29th of the season but failed to catch Louie Trudel of the Washington Lions who also scored one to run his season's total to 30....Newsy Lalonde and Sprague Cleghorn, two of the greats of yesteryear are to appear in a benefit hockey game at Montreal....Ken Holmshaw who refereed last night's Whitby-Peterborough game evidently believes in letting the teams know who is boss. When Coach Hamel of Whitby kicked about something Holmshaw stopped him with a growl. "You run your team and I'll do the refereeing" he told the Whitby tutor....Ned Vitarelli scored two goals for Baltimore last night as the Orioles defeated Atlantic City 6 to 2....Jerry Cooper, missing from Whitby lineup last night had four assists for Peoples in a T.H.L. major group game....Ray Best's Peterborough rink was defeated 16 to 14 by Ken Miles' High Park quartette in the first round of the North American Life competition in the Toronto 'spiel.

TWO MILES IN TWO HOURS

More than two miles of motion picture film for projection on the screen are required for a two-hour peformance.

Additional Sport On Pages 3, 7

Curling News

By HERB MARTIN

To-night, by way of a change, we will hold a 25c bonspiel; draw from the board at 7.15 sharp. The first 56 players who phone in or to be on hand will constitute the draw. Good ice is in on order, so come on out and get in this 'spiel. The first of its kind this season.

Have you made your entry for the Neill trophy yet? Play starts Monday night at 6.45 p.m.

Along about 7.30 o'clock last evening, six rinks from the Oshawa Curling Club paid a surprise visit to our club. Play had begun in some of the schedule games, but the committee soon got together and after a little explanation everything was ironed out. Rinks were soon chosen from the Peterborough curlers present and in a few minutes the boys were out on the ice with everybody happy.

At the end of 10 ends the scores handed in showed the Oshawa boys ahead by 9 shots.

The visitors were later entertained by our club at the Hollywood Cafe.

Peterboro	Oshawa
C. Shaughnessy	J. Holloway
R. Martin	G. Wanless
W. Ashley	J. McLeod
G. Sorenson	W. Young
Skip 3	Skip 12
F. Stenson	J. Coleman
C. Hall	C. Cameron
G. Green	N. Wilson
J. Harkness	J. McDermid
Skip 8	Skip 9
H. Foster	R. Bennett
F. Patterson	F. Matthews
D. Grant	F. Taylor
H. White	D. Lindsay
Skip 9	Skip 5
E. Ball	A. Muir
O. M. Steer	M. Miller
C. Taylor	L. Hewson
W. Harvey	Dr. A. Harding
Skip 10	Skip 15
E. Pridham	M. Wayman
J. Hutchison	R. Wright
R. Payne	R. Virtuse
A. Magnus	E. Goodman
Skip 16	Skip 12
T. McMillan	C. Sproule
E. Cooper	H. Whittaker
J Welsh	R. Lindsay
R. Williamson	B. Ward
Skip 7	Skip 11
53	64

—BUY VICTORY BONDS—

MacPhail Signs 5 Holdouts, Leaves 5 Behind

MIAMI, Fla., Feb. 19 (AP). — Bustling Larry MacPhail came to terms with five Brooklyn baseball players in a whirlwind series of conferences yesterday, then packed them off with the rest of the National League champions for the Havana training camp.

Left behind were three holdouts —Pitcher Whitlow Wyatt, Outfielder Dixie Walker and Rookie Pitcher John Kraus. None of the three showed up at Miami to talk to MacPhail, the club president.

Higbe Balks

Another stay-behind was Pitcher Kirby Higbe, who balked at the last moment. Club officials said he wanted to take his wife along, but Higbe's only comment was: "I just don't like the place, and MacPhail knows it. Besides the food being terrible, the water is bad."

Players' wives were not asked to make the trip because only limited space was available for the aerial jump.

Asked when he would join his teammates, Higbe said: "I don't know. There's no use thinking about that now."

Lingering at his home in Birmingham, Walker said he "just didn't want to talk to MacPhail about my contract—he's too persuasive."

"That MacPhail is a mighty persuasive fellow," Dixie said. "He can talk you into a lot of things and that's one reason, after having made up my mind that I was asking a fair salary, I decided not to go to Miami without having already signed. I didn't see any reason for risking a trip down there and back in case we didn't get together."

Walker was surprised to hear MacPhail had classed him as a holdout. "I sent MacPhail a telegram this afternoon," he said, "and am hoping I may hear from him any minute telling me to come on down. I don't have any desire to be known as a holdout."

The outfielder said he was asking for a raise that "is about half of what some of the other players are asking."

MacPhail, who flew in from New York last night, rushed over from his Miami Beach Hotel this morning and went to work on the players he had not signed.

Later, after the squad had left for Havana on two chartered Pan American clippers, Club Secretary John McDonald announced these players had reached an agreement on their salaries:

Veteran Relief Pitcher Johnny Allen, Pitcher Larry French, Infielder Arky Vaughan, obtained from Pittsburg in a big swap during the winter; Outfielder Joe Medwick and Outfielder Don Padgett, acquired from St. Louis.

Sign at Havana

The terms were not announced. McDonald said they would sign contracts as soon as they got settled at Havana.

Catcher Herman Franks and Infielder Lester Burge, both already signed, did not accompany the squad today because of illness in their families.

MacPhail indicated that he expects the salary difficulty with Wyatt to be the hardest to settle. The hurler was reported asking $20,000—up $7,500 over his 1941 pay.

"Wyatt is entitled to a raise," MacPhail declared. "But last year was his first big season, and he can't expect to jump over the heads of players who have been up there a long time."

There was no indication of the amount offered Walker, or of the sum he asks.

McDonald said Kraus, who played last year with Durham of the Piedmont League, wants more than offered—"maybe the price of a cup of coffee, but we're not going to bother with him too much."

McDonald said no provision was made for the players' wives because "we're the first ball club ever to train outside the United States during a war, and we don't want to add any complications.

"Besides, we are using planes, and there isn't room for them."

HAVANA, Feb. 19.—(AP)—Brooklyn Dodgers, National League baseball champions, took to the air yesterday to get to Havana for a twenty-day training period.

The Dodgers arrived here in two planes, making a brief air jaunt from Miami, Fla., where many of them had concentrated to discuss salaries with Larry MacPhail, the club president.

Hot, sunny weather and a crowd of Cuban sports fans greeted the Dodgers at the airport here. Many Cubans, in cables to Brooklyn last fall, insisted that it was the Havana training that brought the Dodgers their penant.

Real training will get under way today. The first spring training game of the season will find the Dodgers meeting New York Giants here Feb. 28.

Tom Anderson Leads Defence Men In Scoring In N.H.L. This Year

A recent official tabulation of the goal-getters in the National Hockey league revealed this unusual event: a defence player was sixth among the point-makers of the major league.

The player was Tommy "Cowboy" Anderson, one of the rear-guards of the hard-battling Brooklyn Americans. Up to Feb. 10, Anderson had compiled 32 points, consisting of 10 goals, 22 assists, and at that point had 11 more games in which to excel, or tie, the remarkable record set by Frank "King" Clancy, now a referee of the National League. While playing for Toronto Leafs, in 1929-30, Clancy scored 17 goals, registered 23 assists, for a total of 40 points. Next to that comes Eddie Shore's record with Boston Bruins, in 1932-33. Shore had eight goals, 27 assists, for 35 points.

TOMMY ANDERSON

The fact is that, over a period of several seasons (he broke into the National league with Detroit, in 1934-35) Thomas Linton Anderson has been one of the consistently sound and steady players in the major loop.

Anderson is a real Scot, born in Edinburgh, like Charlie Gardiner, the famous Chicago Black Hawk goalie. He got into hockey in Drumheller, Canada, with the team from which the Bentley brothers sprang to stardom with the Hawks.

Tommy was nicknamed "Cowboy" as a result of his broncho-riding in the renowned Calgary stampede. He turned professional hockey player in 1930 with the Philadelphia Arrows in the Canadian-American League and joined the Americans in 1935. Described as the "ideal hockey player" by Manager "Red" Dutton, of the Brooklyn team. Anderson lives up to that tag for his personal habits, easy-going temperament and team-mindedness. He eats and sleeps hockey, and a month before the training season starts each year he goes into a rigid personal training session. Road work and conditioning make up his program, so he is usually top man when the regular training session gets under way.

At the start of the last spring's campaign, Dutton decided Anderson had the qualifications of a good defenceman, and shifted him to the back division. Tommy had campaigned 11 years as a centre and leftwinger and had developed into one of the most robust front-line bumpers in the N.H.L.

Today the "Cowboy" has managed to combine rearguard duties with an offensive whirl that has established him as the outstanding point-collector among the blueline boys. He has left the rest of the defenceman far behind. Only Flash Hollett of the Bruins approaches his mark on points. At the same point in the race, Hollett had scored 13 goals, but in a number of games, the versatile Hollett was used on the forward division.

Best goal-getting by a defence player was Clancy's 17, in 1929-30. In 1924-25, playing for Ottawa, Clancy had 15 goals, and that figure is also the high mark for Eddie Shore, achieved with Boston Bruins in 1930-31.

3—BARBERS—3
BOB, formerly working at George and Brock, Now with RAY BACON, across from A. & P. 162 Charlotte
STRANGERS
Make This Your Family Shop. Excellent Service.

MOTORISTS
CONSERVE RUBBER
Have Your Tires
VULCANIZED
and
REPAIRED
at
J. W. WATSON
GEORGE AT BROCK
Phone 6871

WHATEVER HAPPENS... BE SAFE
Change NOW
You may have to change later on. Why not change NOW... to 'blue coal'... and save yourself much needless worry and uncertainty. Here is a fuel... coloured blue as a guarantee of its quality... that you can depend on to provide the utmost in steady, economical heating comfort all winter long.
TO THE COAL YOU CAN DEPEND ON
● Let us tell you how easy it is to change to 'blue coal'—the trade-marked anthracite. Ask us also about the 'blue coal' Automatic Heat Regulator that saves coal and assures an even temperature, day and night.
Listen to "THE SHADOW"— Radio's Master Detective.
'blue coal'
THE COLOUR GUARANTEES THE QUALITY
H. B. TAYLOR & SON
Phone 4165
J. E. A. FITZGERALD (Coal & Wood)
Phone 3531
W. SCOTT CO. LTD.
Phone 4883
Look for this Symbol of Service

MAJORS WHIP MARLBOROS 2-1 FOR GAME EDGE IN SEMI-FINALS

Saints Get Back In Running, Shades Weavers

TORONTO, Feb. 19 (CP)—Playing on their home ice Hamilton Majors went ahead one game last night in the four-of-seven game series of the Ontario Hockey Association semi-finals, defeating Toronto Marlboros 2-1. St. Catharines Saints also took advantage of their home rink to upset Niagara Falls Weavers by a similar score, in the other semi-final series.

The standing in the playdowns now is Hamilton 2, Marlboros 1; Niagara Falls 2, St. Catharines 1.

The teams will meet again on Friday night with the Saints travelling to Niagara Falls and Marlboros playing hosts to Hamilton at Toronto.

In the game at Hamilton the Majors jumped into an early lead with Robertson and Runions scoring two goals in the first five minutes of play. The Toronto sextet were held scoreless till the final period when Henderson batted one past Goalie Eley to give his teammates some renewed hope.

At St. Catharines the Saints snapped the losing jinx that had been hounding them on goals by Goble and Mundrick. After both teams had been held scoreless in the opening frame, Goble put his team ahead after 3.52 of the session. Mundrick got another marker halfway through the third period. Eddie Young spoiled a shutout for the Saints less than four minutes before the final whistle blew.

—BUY VICTORY BONDS—

Nanking Takes Over

TOKYO (from Japanese broadcasts), Feb. 19—(AP).—The Japanese Government announced today that administration of the seized British concessions at Tientsin and Canton would be assumed by the Nanking puppet regime.

Babe In Yank Uniform Again

Looking not very different from the years when he was baseball's King of Swat, Babe Ruth donned a New York Yankee uniform again in Hollywood to portray himself in a movie dealing with the life of his teammate, the late Lou Gehrig, played by Actor Gary Cooper, RIGHT.

HOCKEY RECORD

NATIONAL LEAGUE

	W.	L.	T.	F.	A.	Pts.
Rangers	24	14	1	147	116	49
Toronto	22	12	3	121	94	47
Boston	21	12	5	116	84	47
Chicago	20	14	3	116	102	43
Detroit	12	23	3	100	140	27
Americans	13	24	1	.02	133	27
Canadiens	12	25	2	95	146	26

Future Games

Thursday—Boston at Americans; Chicago at Detroit.

Saturday—Americans at Toronto; Chicago at Canadiens.

Sunday—Toronto at Detroit; Chicago at Rangers.

AMERICAN LEAGUE

Eastern Section

	W.	L.	T.	F.	A.	Pts.
Springfield	25	16	5	167	125	55
New Haven	20	20	4	130	161	44
Providence	16	23	6	167	173	38
Washington	15	23	5	113	133	35
Philadelphia	8	32	4	119	193	20

Western Section

	W.	L.	T.	F.	A.	Pts.
Hershey	26	12	6	164	125	58
Cleveland	27	14	4	135	115	58
Indianapolis	25	14	5	150	110	55
Buffalo	18	19	5	130	114	41
Pittsburg	17	25	4	153	181	38

Wednesday Results

Cleveland 4, Hershey 0
oProvidence 3, New Haven 3
Washington 3, Indianapolis 1

Future Games

Thursday—Washington at Buffalo; Indianapolis at Providence.

Saturday—Cleveland at Pittsburg; Washington at Philadelphia; Buffalo at Hershey; Indianapolis at Springfield.

Sunday—Philadelphia at Buffalo; Pittsburg at Cleveland; Indianapolis at New Haven; Springfield at Providence; Hershey at Washington.

AMERICAN ASSOCIATION

Northern Section

	W.	L.	T.	F.	A.	Pts.
St. Louis	24	12	3	112	82	51
St. Paul	23	11	4	105	61	50
Minneapolis	19	17	3	104	116	41
Omaha	18	17	4	133	125	40

Southern Section

	W.	L.	T.	F.	A.	Pts.
Kansas City	24	17	1	146	136	49
Fort Worth	20	18	2	155	130	42
Dallas	9	26	4	97	151	22
Tulsa	9	28	3	100	149	21

Wednesday Results

Omaha 5, Dallas 3
St. Paul 3, Tulsa 2

Future Games

Thursday—Fort Worth at Kansas City.

Saturday — St. Louis at Omaha; Fort Worth at St. Paul.

Sunday—Omaha at Kansas City; Fort Worth at Minneapolis; Dallas at St. Louis.

U.S. EASTERN AMATEUR

	W.	L.	T.	F.	A.	Pts.
Boston	28	14	5	204	151	61
Johnstown	28	15	5	195	161	61
New York	28	16	5	225	162	61
Washington	21	28	5	196	213	47
Baltimore	20	26	4	196	213	44
River Vale	15	29	4	140	185	34
Atlantic City	14	32	0	182	249	28

Wednesday Results

New York 6, River Vale 2
Baltimore 6, Atlantic City 2

Future Games.

Thursday—River Vale at Johnstown.

Friday—Boston at Washington.

Saturday — Baltimore at Johnstown; Washingten at River Vale.

Sunday — Boston at Baltimore; Johnstown at New York.

BIG SEVEN JUNIOR

	W.	L.	T.	F.	A.	Pts.
Brantford	18	5	0	161	80	36
Oshawa	16	7	0	137	87	32
Guelph	13	11	0	100	115	26
Marlboros	12	10	2	73	79	26
Young Rangers	11	10	2	86	83	24
St. Michael's	10	13	0	63	98	20
xNative Sons	0	24	0	43	120	0

Remaining Games.

Thursday—St. Michael's at Brantford.

Saturday — Young Rangers at Oshawa.

QUEBEC SENIOR

	W.	L.	T.	F.	A.	Pts.
Ottawa	21	12	3	131	97	45
Quebec	19	14	5	125	99	43
Canadiens	17	14	6	95	92	40
Cornwall	18	17	2	120	128	38
Royals	11	18	8	116	144	30
Pats	8	19	8	77	114	24

Wednesday Results

Ottawa 2, Cornwall 1
Royals 6, Quebec 5
Canadiens 5, Pats 0

Future Games

Friday—Pats at Cornwall; Canadiens at Quebec.

Saturday—Royals at Ottawa.

Sunday—Ottawa at Royals; Canadiens at Pats.

O.H.A. SENIOR A.

Semi-final round—best four of seven
Hamilton 2, Marlboros 1
Hamilton leads series, 2 games to 1.
St. Catharines 2, Niagara Falls 1
Niagara Falls leads series, 2 games to 1.

O.H.A. SENIOR B.

Peterborough 6 Whitby 2
First game of playoffs.

O.H.A. INTERMEDIATE B.

Goderich 2 Waterloo 1

O.H.A. JUNIOR C.

Grimsby 4 Caledonia 3
Mildmay 5 Milverton 2
Milton 6, Etobicoke 1
Milton wins round, 3 games to 1

O.M.H.A. MIDGET

Owen Sound 10, Collingwood 2

O.M.H.A. JUVENILE.

Stirling 8, Frankford 4

ONTARIO RURAL

Forest 3, Watford 3

A.P.C. SENIOR

Calgary 2, Kimberley 1

A.B.C. SENIOR

New Glasgow 5, Truro 4

—BUY VICTORY BONDS—

Canada Gives Roarin' Game A High Place

By SCOTT YOUNG
(Canadian Press Staff Writer.)

TORONTO Feb. 18 — (CP). — One hundred years ago Queen Victoria and her Consort Prince Albert saw their first curling—on an oak floor at Scone Palace in Edinburgh, with the Earl of Mansfield pushing the stones.

Then, as now, Scotsmen took their curling seriously. Lord Mansfield then was president of the Grand Caledonian Curling Club, formed four years before, and his fellow-members of the club had urged him to commend the game to the Queen and her Prince Consort during a visit to Scotland.

He presented a pair of curling granites to Prince Albert with considerable ceremony and a short time later the oak floor demonstration was given. The Prince Consort consented to become a patron of the club and the following year the Queen gave permission to use the prefix Royal in the club name. The "Grand" later was dropped, and the Royal Caledonian Curling Club today is the governing body for curling throughout the world.

Curling Army.

Canada, with about 160,000 curlers is the most important curling country in the world. About 800 curling clubs in Canada, United States, Scotland, England, Australia, New Zealand, China France, Switzerland and Sweden, are affiliated with the Royal Caledonian. (At least, since there has been no announcement of Germanization of the game in France, it seems safe to assume that the French clubs still maintain allegiance to the parent club.)

Curling rules have been uniform since 1853, when an anonymous curler inserted an advertisement in the North British Advertiser calling for a meeting to be held in the Waterloo Hotel, Edinburgh, to "make the mysteries of curling more uniform in future."

Scottish curlers have travelled to Canada several times and a few Canadian rinks have visited Scotland. Canadians now outcurl the Scots by a wide margin, mainly because Canadian curlers can depend upon several months of curling each winter while the Scots sometimes get only a few weeks.

Irons at First.

Canadian curlers first used irons, molded from melted-down French cannon in the winter of 1759-60 by Wolfe's soldiers at Quebec. But the use of granites became standard in later years and although many Quebec curlers still use irons, they agreed a few years ago to use granites in the Canadian curling championships, which will be held in Quebec this year beginning March 2.

Only once before in the 16-year history of the event have the championships been held outside of Toronto. In 1940 they were held in Winnipeg and in 1943 will be held in Calgary.

Providence Reds Held 3 to 3 By The Eagles

CLEVELAND, Feb. 19—(CP). — Leadership in the western division of the American Hockey League which has changed hands between Hershey Bears and Cleveland Barons several times this season, today is shared by both clubs, and with the regular schedule fast drawing to a close the rest of the league is anticipating a bitter tussle for the top spot by these two teams in the stretch drive.

Last night Cleveland set down the Bears by 4-0 to gain the top rung. Hershey, however, still holds a game in hand over the Barons.

Indianapolis Caps, also bidding for the section lead, fell behind the pace by three points when Washington Lions scored a 3-1 triumph. The victory pulled the Lions a point closer to third place in the eastern section table as Providence Reds were held to a 3-3 deadlock by New Haven Eagles in the other league game last night.

The man mainly responsible in giving Barons their verdict was Goaler Bill Beveridge.

The veteran Ottawan, who has been campaigning in the pro ranks since 1928, was partially brilliant in the third period when he swept aside several threatening Hershey scoring attempts.

Another pair of veterans, Joffre Desilets and Les Cunningham, were in on three of the four goals. Desilets tallied once and got two assists while Cunningham reaped three assists.

After a hard-checking first period, Herb Foster and Don Deacon sent Cleveland ahead. Desilets picked up the third Baron tally at 3.03 of the closing period with Earl Bartholome completing the scoring with less than eight minutes of game-time left.

Lions Win Out.

Third-period tallies by Georges Mantha and Polly Drouin gave Washington the win over Indianapolis after the teams had battled on even terms over the first two periods. Lions took the lead at 16.54 of the middle session on a goal by Louis Trudel, but less than two minutes later Norm Sawyer took Hec Kilrea's pass to count the equalizer.

Caps put up a desperate bid to overcome the Lions but found Goaler Bert Gardiner in top form.

A pair of youngsters on loan from New York Rangers of the National Hockey League—Norm Tustin and Norm Burns—brought New Haven from behind to gain their 3-3 tie with Providence.

The Reds moved into a 2-0 lead early in the game. Burns got one of these back in the same period but Providence went two ahead again shortly after the third period was underway. Then Tustin banged home a pair of goals within little more than a minute of each other to send the game into scoreless overtime.

Little Gus Mancuso assisted on all three New Haven goals, while leading the Providence attack was Oscar Aubuchon with two goals and Norm Calladine with one, the opener.

RAPID CHARLIE - - - By Jack Sords

The Sports Round-Up

By HUGH S. FULLERTON, JR.
Associated Press Sport Writer.

NEW YORK, Feb. 19—(AP). — You've heard all about those big purses fighters sometimes collect, but do you know the smallest ever earned for a main event in Madison Square Garden?....It was $3.09, collected by Walter Neusel, the German heavyweight, for fighting Ray Impellettiere back in 1933....Paul Damski, Neusel's manager, agreed to take half the receipts and guaranteed Impelliettiere $5,000...The net gate that night was just $10,006.18....Howie Morenz, Jr. will play centre between his Dad's old teammates, Aurel Joliat and Billy Boucher, when the Old Canadiens and the Old Maroons in that big hockey war benefit program at Montreal next Tuesday....Howie Jr., 17 years old, already is on the Canadiens' negotiation list and folks who know say he will be a great hockey player some day.

Jacobs' Beachcombing

When Tony Galento was barred as referee at a Detroit wrestling match, he made a deal to sell popcorn and peanuts in the Arena and to make a speech to the customers...."I will also autograph pictures for nothing," Tony offered....Maxie Berger, who fights Ray Robinson tomorrow, appeared in 16 main events in one year at the Coliseum and drew 167,000 customers—most of whom came to see him licked.

Hard As Ice

Barbara Shaw, the ski star, didn't let a broken leg keep her from watching the Eastern championship races last week. She strapped a ski on her uninjured foot and made her way to the sidelines with two ski poles to help keep her balance.... At that, Barbara had nothing on Blackie Prebonich, the San Diego hockey player....When he was bounced from a game in Bakersfield, Calif., Blackie was so peeved that he didn't even hesitate when he found the dressing room door locked....He went right in, wearing the door jamb like a collar...A few days later the rink sent him a bill for $15 damages.

Chance Of Fifth Spot Tonight For Americans

NEW YORK, Feb. 19.— (CP).— Undoubtedly the least important battle in the world to-day is the one between Brooklyn Americans, Detroit Red Wings and Montreal Canadiens for possession of the fifth and sixth places in the National Hockey League.

The stakes are 95 per cent. each and five per cent. prestige. The first six clubs in the league advance into the Stanley Cup playoffs, and the players draw a slice of the post-schedule gate receipts. Therefore, although the chances of Americans, Canadiens or Wings winning the Stanley Cup are about the same as those of the hounds in dog racing, the stretch dash can become quite important to everyone from managers to water-boys on the tail-end clubs.

Both Americans and Detroit play to-night, Americans entertaining the Boston Bruins while Detroit is at home to Chicago. Canadiens, one point back of the fifth place Wings and Amerks (tied), are idle to-night. So are the drooping New York Rangers and zooming Toronto Maple Leafs.

Americans have a fair chance to take undisputed possession of fiftn place, because Bruins are experimenting with numerous rookies in an attempt to fill the hole left by the enlistment of the Kitchener line. But should Bruins take this one, they would be back in first place—tied with Rangers, 'tis true, but with a far superior goal average.

Chicago is charging along in fourth place and has been steady enough to take over one of the first three places, should Rangers, Boston or Toronto falter. Rangers have faltered, of course, losing four straight games. If that keeps up, wtih Boston in its present unsettled condition, Leafs and Chicago may be running one-two within two weeks.

Farr Gives Army Fights, Laughs

(By DOUGLAS AMARON.)

Somewhere in England, Feb. 19—(CP)—Tommy Farr, still the same genial Welshman who won the fans and lost the fights when he tried to climb to the top of the ring ladder, is doing an overtime job for the war effort.

Rejected by the Royal Air Force because of ill-health, the blond boxer from Tonypandy who once lasted 15 rounds with Joe Louis, is spending his days learning an engineering trade so he can become a munitions worker and travelling about the country at night staging boxing shows for the troops.

These three-round exhibitions with men like Sg. George Markwick, British Army heavyweight champion, are serving a double purpose of giving the soldiers first-class entertainment and keeping Tommy in condition.

There was talk not so long ago that Farr was through with the ring because of nose trouble caused by his early years in the Welsh mines. But Tommy is beginning to round into shape and although he won't discuss comeback plans he says he is feeling "1,000,000 times better" than he did.

Special treatment is clearing the poison from his system and if he recovers fully he may be back after the war trying to regain the British and Empire heavyweight titles from PO. Len Harvey.

Host to the Troops

Farr has travelled thousands of miles on his rounds of the camps, paying his own fares and expenses. On Sundays he invites the soldiers to his London flat for tea, frequently entertaining six or seven at a time.

In the ring he combines clever boxing with clowning, giving the troops a good exhibition and a laugh at the same time. He spurns the headgear which his opponents always wear, stands up between rounds and closes the show with a little speech which leaves everyone chuckling.

But he is dead serious about becoming a munitions worker and clocks in regularly every morning at his apprentice bench.

He held out his hands to show a half dozen deep scars where he chipped his knuckles instead of the metal.

"I've banged my fingers in this trade more than I ever did in boxing," he said, "but I'll master it one of these days—if I don't lose a hand first."

Brier '36 Champ Watson Is Back

WINNIPEG, Feb. 19.—(CP).— J. Ken Watson, skip of the Winnipeg Strathcona rink that won the Dominion curling championship in 1936, will represent Manitoba in the 1942 Macdonald Brier tankard Dominion championship at Quebec beginning March 2.

Watson defeated his club mate, Charlie Florence, a southpaw curler, 8-7 in the British Consols final of the 54th annual Manitoba 'spiel here last night to take the provincial title and run his victory string to 14 in 15 games.

Besides Skip Watson, rink members are Jimmy Grant, lead, C. Scrymgeour, second, and Grant Watson, a brother who was with the rink in 1936.

—BUY VICTORY BONDS—

Nazis Shift Russians

BERNE, Feb. 19—(AP).—Germany has ordered the transfer of 400,000 Russian farm workers from the northern to the southern Ukraine as part of a gigantic food program for 1942.

MOVIE TIME TABLE

Capitol—"Shadow of the Thin Man", 2.40, 4.55, 7.10, 9.30.

Centre—"Belle Starr", 1.50, 4.40, 7.20, 9.55; "Meet The Chump", 3.25, 6.20, 8.55.

Regent—"Accent On Love", 1.50, 4.20, 6.45, 9.10; "Meet Boston Blackie", 2.55, 5.20, 7.45, 10.10.

DANCE TO
Russ Creighton
AND HIS VARIETY BAND
At
The Legion Hall
PETERBOROUGH
TONIGHT
Admission: Gents 50c, Ladies 35c
DON'T MISS THE FUN

IT'S HARD TO BEAT
CLUB
CHEWING TOBACCO
10¢
YOU MIGHT AS WELL CHEW THE BEST

I'M DOING MY PART...
GROWING UP STURDY AND STRONG

No cross, sickly spells . . . not for this fellow. He's going to make a name for himself. A husky, happy Scott's Emulsion baby. This great vitamin-rich tonic promotes proper growth, helps build sound teeth, strong bones, good eyes and a sturdy frame resistant to common colds and certain infections. Give Scott's Emulsion to your baby now and watch him thrive!

88 billion globules to the teaspoon... smaller than milk! That's why Scott's Emulsion is 4 times easier to digest than ordinary cod liver oil. Good-tasting, economical, rich in natural Vitamins A and D, Scott's Emulsion is highly recommended for children and adults too, especially for those susceptible to colds or recovering from illness. At all druggists.

SCOTT'S EMULSION
A Great Year-Round Tonic For All Ages

ENJOY GOOD FOOD
FULL COURSE DINNER
25c Up
Breakfast .... 6 to 10 a.m.
Dinner .... 11 a.m. to 8 p.m.
Open .... 6 a.m. to 2 a.m.
NEWS LUNCH
256 Charlotte St.

CENTRE TO-DAY FRIDAY & SATURDAY
The daring, amazing, romantic exploits of..
BELLE STARR
The Bandit Queen

with
RANDOLPH SCOTT
GENE TIERNEY
And Feature No. 2
HUGH HERBERT
In His New Laugh Hit
"MEET THE CHUMP"
EXTRA!
'Good Time For a Dime'
Walt Disney Cartoon

THIS WEEK THE ENTIRE RECEIPTS OF THIS THEATRE—AND ALL OTHER FAMOUS PLAYERS THEATRES COAST-TO-COAST . . . WILL BE USED TO PURCHASE THE NEW VICTORY LOAN BONDS! . . . .
William POWELL · Myrna LOY
in SHADOW OF THE THIN MAN

—EXTRA!—
"THIS IS BLITZ"
A "Canada Carries On" Presentation
Revival! To-night 11 P.M.
"HUDSON'S BAY"
Paul Muni and Gene Tierney
CAPITOL
A FAMOUS PLAYERS THEATRE

SURPRISE!
No matter how many detective pictures you've seen . . . this one will keep you on the edge of your seat . . . and the ending will shock you!

I WAKE UP SCREAMING
BETTY GRABLE · VICTOR MATURE · CAROLE LANDIS
Extra!
"PRAIRIE STRANGER"
Also Serial
TO-NIGHT ONLY
Meet Boston Blackie
and
"Accent on Love"
FRIDAY and SATURDAY
Regent

MAJORS WHIP MARLBOROS 2-1 FOR GAME EDGE IN SEMI-FINALS

Saints Get Back In Running, Shades Weavers

TORONTO, Feb. 19 (CP)—Playing on their home ice Hamilton Majors went ahead one game last night in the four-of-seven game series of the Ontario Hockey Association semi-finals, defeating Toronto Marlboros 2-1. St. Catharines Saints also took advantage of their home rink to upset Niagara Falls Weavers by a similar score, in the other semi-final series.

The standing in the playdowns now is Hamilton 2, Marlboros 1; Niagara Falls 2, St. Catharines 1.

The teams will meet again on Friday night with the Saints travelling to Niagara Falls and Marlboros playing hosts to Hamilton at Toronto.

In the game at Hamilton the Majors jumped into an early lead with Robertson and Runions scoring two goals in the first five minutes of play. The Toronto sextet were held scoreless till the final period when Henderson batted one past Goalie Eley to give his teammates some renewed hope.

At St. Catharines the Saints snapped the losing jinx that had been hounding them on goals by Goble and Mundrick. After both teams had been held scoreless in the opening frame, Goble put his team ahead after 3.52 of the session. Mundrick got another marker halfway through the third period. Eddie Young spoiled a shutout for the Saints less than four minutes before the final whistle blew.

—BUY VICTORY BONDS—

Nanking Takes Over

TOKYO (from Japanese broadcasts), Feb. 19—(AP).—The Japanese Government announced today that administration of the seized British concessions at Tientsin and Canton would be assumed by the Nanking puppet regime.

DANCE TO
Russ Creighton
AND HIS VARIETY BAND
At
The Legion Hall
PETERBOROUGH
TONIGHT
Admission: Gents 50c, Ladies 35c
DON'T MISS THE FUN

IT'S HARD TO BEAT
CLUB
CHEWING TOBACCO
10¢
YOU MIGHT AS WELL CHEW THE BEST

No cross, sickly spells . . . not for this fellow. He's going to make a name for himself. A husky, happy Scott's Emulsion baby. This great vitamin-rich tonic promotes proper growth, helps build sound teeth, strong bones, good eyes and a sturdy frame resistant to common colds and certain infections. Give Scott's Emulsion to your baby now and watch him thrive!

88 billion globules to the teaspoon . . . smaller than milk! That's why Scott's Emulsion is 4 times easier to digest than ordinary cod liver oil. Good-tasting, economical, rich in natural Vitamins A and D, Scott's Emulsion is highly recommended for children and adults too, especially for those susceptible to colds or recovering from illness. At all druggists.

SCOTT'S EMULSION
A Great Year-Round Tonic For All Ages

Babe In Yank Uniform Again

Looking not very different from the years when he was baseball's King of Swat, Babe Ruth donned a New York Yankee uniform again in Hollywood to portray himself in a movie dealing with the life of his teammate, the late Lou Gehrig, played by Actor Gary Cooper, RIGHT.

HOCKEY RECORD

NATIONAL LEAGUE

	W.	L.	T.	F.	A.	Pts.
Rangers	24	14	1	147	116	49
Toronto	22	12	3	121	94	47
Boston	21	12	5	118	84	47
Chicago	20	14	3	116	102	43
Detroit	12	23	3	100	140	27
Americans	13	24	1	102	133	27
Canadiens	12	25	2	95	146	26

Future Games

Thursday—Boston at Americans; Chicago at Detroit.

Saturday—Americans at Toronto; Chicago at Canadiens.

Sunday—Toronto at Detroit; Chicago at Rangers.

AMERICAN LEAGUE

Eastern Section

	W.	L.	T.	F.	A.	Pts.
Springfield	25	16	5	167	125	55
New Haven	20	20	4	130	161	44
Providence	16	23	6	167	173	38
Washington	15	23	5	113	133	35
Philadelphia	8	32	4	119	193	20

Western Section

	W.	L.	T.	F.	A.	Pts.
Hershey	26	12	6	164	125	58
Cleveland	27	14	4	135	115	58
Indianapolis	25	14	5	150	110	55
Buffalo	18	19	5	130	114	41
Pittsburg	17	25	4	153	181	38

Wednesday Results

Cleveland 4, Hershey 0
oProvidence 3, New Haven 3
Washington 3, Indianapolis 1

Future Games

Thursday—Washington at Buffalo; Indianapolis at Providence.

Saturday—Cleveland at Pittsburg; Washington at Philadelphia; Buffalo at Hershey; Indianapolis at Springfield.

Sunday—Philadelphia at Buffalo; Pittsburg at Cleveland; Indianapolis at New Haven; Springfield at Providence; Hershey at Washington.

AMERICAN ASSOCIATION

Northern Section

	W.	L.	T.	F.	A.	Pts.
St. Louis	24	12	3	142	82	51
St. Paul	23	11	4	105	61	50
Minneapolis	19	17	3	104	116	41
Omaha	18	17	4	133	125	40

Southern Section

	W.	L.	T.	F.	A.	Pts.
Kansas City	24	17	1	146	136	49
Fort Worth	20	18	2	155	130	42
Dallas	9	26	4	97	151	22
Tulsa	9	28	3	100	149	21

Wednesday Results

Omaha 5, Dallas 3
St. Paul 3, Tulsa 2

Future Games

Thursday—Fort Worth at Kansas City.

Saturday — St. Louis at Omaha; Fort Worth at St. Paul.

Sunday—Omaha at Kansas City; Fort Worth at Minneapolis; Dallas at St. Louis.

U.S. EASTERN AMATEUR

	W.	L.	T.	F.	A.	Pts.
Boston	28	14	5	204	151	61
Johnstown	28	15	5	195	161	61
New York	28	16	5	225	162	61
Washington	21	28	5	196	213	47
Baltimore	20	26	4	196	213	44
River Vale	15	29	4	140	185	34
Atlantic City	14	32	0	182	249	28

Wednesday Results

New York 6, River Vale 2
Baltimore 6, Atlantic City 2

Future Games.

Thursday—River Vale at Johnstown.

Friday—Boston at Washington.

Saturday — Baltimore at Johnstown; Washington at River Vale.

Sunday — Boston at Baltimore; Johnstown at New York.

BIG SEVEN JUNIOR

	W.	L.	T.	F.	A.	Pts.
Brantford	18	5	0	161	80	36
Oshawa	16	7	0	107	87	32
Guelph	13	11	0	100	115	26
Marlboros	12	10	2	73	79	26
Young Rangers	11	10	2	86	83	24
St. Michael's	10	13	0	63	98	20
xNative Sons	0	24	0	43	120	0

Remaining Games.

Thursday—St. Michael's at Brantford.

Saturday — Young Rangers at Oshawa.

QUEBEC SENIOR

	W.	L.	T.	F.	A.	Pts.
Ottawa	21	12	3	131	97	45
Quebec	19	14	5	125	99	43
Canadiens	17	14	6	95	92	40
Cornwall	18	17	2	120	128	38
Royals	11	18	8	116	144	30
Pats	8	19	8	77	114	24

Wednesday Results

Ottawa 2, Cornwall 1
Royals 6, Quebec 5
Canadiens 5, Pats 0

Future Games

Friday—Pats at Cornwall; Canadiens at Quebec.

Saturday—Royals at Ottawa.

Sunday—Ottawa at Royals; Canadiens at Pats.

O.H.A. SENIOR A.

Semi-final round—best four of seven
Hamilton 2, Marlboros 1
Hamilton leads series, 2 games to 1.
St. Catharines 2, Niagara Falls 1
Niagara Falls leads series, 2 games to 1.

O.H.A. SENIOR B.

Peterborough 6 Whitby 2
First game of playoffs.

O.H.A. INTERMEDIATE B.

Goderich 2 Waterloo 1

O.H.A. JUNIOR C.

Grimsby 4 Caledonia 3
Mildmay 5 Milverton 2
Milton 6, Etobicoke 1
Milton wins round, 3 games to 1

O.M.H.A. MIDGET

Owen Sound 10, Collingwood 2

O.M.H.A. JUVENILE.

Stirling 8, Frankford 4

ONTARIO RURAL

Forest 3, Watford 3

A.P.C. SENIOR

Calgary 2, Kimberley 1

A.B.C. SENIOR

New Glasgow 5, Truro 4

—BUY VICTORY BONDS—

Canada Gives Roarin' Game A High Place

By SCOTT YOUNG
(Canadian Press Staff Writer.)

TORONTO Feb. 18 — (CP). — One hundred years ago Queen Victoria and her Consort Prince Albert saw their first curling—on an oak floor at Scone Palace in Edinburgh, with the Earl of Mansfield pushing the stones.

Then, as now, Scotsmen took their curling seriously. Lord Mansfield then was president of the Grand Caledonian Curling Club, formed four years before, and his fellow-members of the club had urged him to commend the game to the Queen and her Prince Consort during a visit to Scotland.

He presented a pair of curling granites to Prince Albert with considerable ceremony and a short time later the oak floor demonstration was given. The Prince Consort consented to become a patron of the club and the following year the Queen gave permission to use the prefix Royal in the club name. The "Grand" later was dropped, and the Royal Caledonian Curling Club today is the governing body for curling throughout the world.

Curling Army.

Canada, with about 160,000 curlers is the most important curling country in the world. About 800 curling clubs in Canada, United States, Scotland, England, Australia, New Zealand, China France, Switzerland and Sweden, are affiliated with the Royal Caledonian. (At least, since there has been no announcement of Germanization of the game in France, it seems safe to assume that the French clubs still maintain allegiance to the parent club.)

Curling rules have been uniform since 1853, when an anonymous curler inserted an advertisement in the North British Advertiser calling for a meeting to be held in the Waterloo Hotel, Edinburgh, to "make the mysteries of curling more uniform in future."

Scottish curlers have travelled to Canada several times and a few Canadian rinks have visited Scotland. Canadians now outcurl the Scots by a wide margin, mainly because Canadian curlers can depend upon several months of curling each winter while the Scots sometimes get only a few weeks.

Irons at First.

Canadian curlers first used irons, molded from melted-down French cannon in the winter of 1759-60 by Wolfe's soldiers at Quebec. But the use of granites became standard in later years and although many Quebec curlers still use irons, they agreed a few years ago to use granites in the Canadian curling championships, which will be held in Quebec this year beginning March 2.

Only once before in the 15-year history of the event have the championships been held outside of Toronto. In 1940 they were held in Winnipeg and in 1943 will be held in Calgary.

Providence Reds Held 3 to 3 By The Eagles

CLEVELAND, Feb. 19—(CP). — Leadership in the western division of the American Hockey League which has changed hands between Hershey Bears and Cleveland Barons several times this season, today is shared by both clubs, and with the regular schedule fast drawing to a close the rest of the league is anticipating a bitter tussle for the top spot by these two teams in the stretch drive.

Last night Cleveland set down the Bears by 4-0 to gain the top rung. Hershey, however, still holds a game in hand over the Barons.

Indianapolis Caps, also bidding for the section lead, fell behind the pace by three points when Washington Lions scored a 3-1 triumph. The victory pulled the Lions a point closer to third place in the eastern section table as Providence Reds were held to a 3-3 deadlock by New Haven Eagles in the other league game last night.

The man mainly responsible in giving Barons their verdict was Goaler Bill Beveridge.

The veteran Ottawan, who has been campaigning in the pro ranks since 1928, was partially brilliant in the third period when he swept aside several threatening Hershey scoring attempts.

Another pair of veterans, Joffre Desilets and Les Cunningham, were in on three of the four goals. Desilets tallied once and got two assists while Cunningham reaped three assists.

After a hard-checking first period, Herb Foster and Don Deacon sent Cleveland ahead. Desilets picked up the third Baron tally at 3.03 of the closing period with Earl Bartholome completing the scoring with less than eight minutes of game-time left.

Lions Win Out.

Third-period tallies by Georges Mantha and Polly Drouin gave Washington the win over Indianapolis after the teams had battled on even terms over the first two periods. Lions took the lead at 16.54 of the middle session on a goal by Louis Trudel, but less than two minutes later Norm Sawyer took Hec Kilrea's pass to count the equalizer.

Caps put up a desperate bid to overcome the Lions but found Goaler Bert Gardiner in top form.

A pair of youngsters on loan from New York Rangers of the National Hockey League—Norm Tustin and Norm Burns—brought New Haven from behind to gain their 3-3 tie with Providence.

The Reds moved into a 2-0 lead early in the game. Burns got one of these back in the same period but Providence went two ahead again shortly after the third period was underway. Then Tustin banged home a pair of goals within little more than a minute of each other to send the game into scoreless overtime.

Little Gus Mancuso assisted on all three New Haven goals, while leading the Providence attack was Oscar Aubuchon with two goals and Norm Calladine with one, the opener.

Brier '36 Champ Watson Is Back

WINNIPEG, Feb. 19.—(CP).— J. Ken Watson, skip of the Winnipeg Strathcona rink that won the Dominion curling championship in 1936, will represent Manitoba in the 1942 Macdonald Brier tankard Dominion championship at Quebec beginning March 2.

Watson defeated his club mate, Charlie Florence, a southpaw curler, 8-7 in the British Consols final of the 54th annual Manitoba 'spiel here last night to take the provincial title and run his victory string to 14 in 15 games.

Besides Skip Watson, rink members are Jimmy Grant, lead, C. Scrymgeour, second, and Grant Watson, a brother who was with the rink in 1936.

—BUY VICTORY BONDS—

Nazis Shift Russians

BERNE, Feb. 19—(AP).—Germany has ordered the transfer of 400,000 Russian farm workers from the northern to the southern Ukraine as part of a gigantic food program for 1942.

MOVIE TIME TABLE

Capitol—"Shadow of the Thin Man", 2.40, 4.55, 7.10, 9.30.

Centre—"Belle Starr", 1.50, 4.40, 7.20, 9.55; "Meet The Chump", 3.25, 6.20, 8.55.

Regent—"Accent On Love", 1.50, 4.20, 6.45, 9.10; "Meet Boston Blackie", 2.55, 5.20, 7.45, 10.10.

RAPID CHARLIE . . . By Jack Sords

The Sports Round-Up

By HUGH S. FULLERTON, JR.
Associated Press Sport Writer.

NEW YORK, Feb. 19—(AP). — You've heard all about those big purses fighters sometimes collect, but do you know the smallest ever earned for a main event in Madison Square Garden?....It was $3.09, collected by Walter Neusel, the German heavyweight, for fighting Ray Impellettiere back in 1933....Paul Damski, Neusel's manager, agreed to take half the receipts and guaranteed Impelliettiere $5,000...The net gate that night was just $10,006.18....Howie Morenz, Jr. will play centre between his Dad's old teammates, Aurel Joliat and Billy Boucher, when the Old Canadiens and the Old Maroons in that big hockey war benefit program at Montreal next Tuesday....Howie Jr., 17 years old, already is on the Canadiens' negotiation list and folks who know say he will be a great hockey player some day.

Jacobs' Beachcombing

When Tony Galento was barred as referee at a Detroit wrestling match, he made a deal to sell popcorn and peanuts in the Arena and to make a speech to the customers...."I will also autograph pictures for nothing," Tony offered....Maxie Berger, who fights Ray Robinson tomorrow, appeared in 16 main events in one year at the Coliseum and drew 187,000 customers—most of whom came to see him licked.

Hard As Ice

Barbara Shaw, the ski star, didn't let a broken leg keep her from watching the Eastern championship races last week. She strapped a ski on her uninjured foot and made her way to the sidelines with two ski poles to help keep her balance....At that, Barbara had nothing on Blackie Prebonich, the San Diego hockey player....When he was bounced from a game in Bakersfield, Calif., Blackie was so peeved that he didn't even hesitate when he found the dressing room door locked....He went right in, wearing the door jamb like a collar...A few days later the rink sent him a bill for $15 damages.

Farr Gives Army Fights, Laughs

(By DOUGLAS AMARON.)

Somewhere in England, Feb. 19—(CP)—Tommy Farr, still the same genial Welshman who won the fans and lost the fights when he tried to climb to the top of the ring ladder, is doing an overtime job for the war effort.

Rejected by the Royal Air Force because of ill-health, the blond boxer from Tonypandy who once lasted 15 rounds with Joe Louis, is spending his days learning an engineering trade so he can become a munitions worker and travelling about the country at night staging boxing shows for the troops.

These three-round exhibitions with men like Sg. George Markwick, British Army heavyweight champion, are serving a double purpose of giving the soldiers first-class entertainment and keeping Tommy in condition.

There was talk not so long ago that Farr was through with the ring because of nose trouble caused by his early years in the Welsh mines. But Tommy is beginning to round into shape and although he won't discuss comeback plans he says he is feeling "1,000,000 times better" than he did.

Special treatment is clearing the poison from his system and if he recovers fully he may be back after the war trying to regain the British and Empire heavyweight titles from PO. Len Harvey.

Host to the Troops

Farr has travelled thousands of miles on his rounds of the camps, paying his own fares and expenses. On Sundays he invites the soldiers to his London flat for tea, frequently entertaining six or seven at a time.

In the ring he combines clever boxing with clowning, giving the troops a good exhibition and a laugh at the same time. He spurns the headgear which his opponents always wear, stands up between rounds and closes the show with a little speech which leaves everyone chuckling.

But he is dead serious about becoming a munitions worker and clocks in regularly every morning at his apprentice bench.

He held out his hands to show a half dozen deep scars where he chipped his knuckles instead of the metal.

"I've banged my fingers in this trade more than I ever did in boxing," he said, "but I'll master it one of these days—if I don't lose a hand first."

THIS WEEK THE ENTIRE RECEIPTS OF THIS THEATRE—AND ALL OTHER FAMOUS PLAYERS THEATRES COAST-TO-COAST . . . WILL BE USED TO PURCHASE THE NEW VICTORY LOAN BONDS! . . . .

William POWELL · Myrna LOY
in "SHADOW OF THE THIN MAN"
—EXTRA!—
"THIS IS BLITZ"
A "Canada Carries On" Presentation
Revival! To-night 11 P.M.
"HUDSON'S BAY"
Paul Muni and Gene Tierney
Today
CAPITOL
A FAMOUS PLAYERS THEATRE

Chance Of Fifth Spot Tonight For Americans

NEW YORK, Feb. 19.— (CP).— Undoubtedly the least important battle in the world to-day is the one between Brooklyn Americans, Detroit Red Wings and Montreal Canadiens for possession of the fifth and sixth places in the National Hockey League.

The stakes are 95 per cent. each and five per cent. prestige. The first six clubs in the league advance into the Stanley Cup playoffs, and the players draw a slice of the post-schedule gate receipts. Therefore, although the chances of Americans, Canadiens or Wings winning the Stanley Cup are about the same as those of the hounds in dog racing, the stretch dash can become quite important to everyone from managers to water-boys on the tail-end clubs.

Both Americans and Detroit play to-night, Americans entertaining the Boston Bruins while Detroit is at home to Chicago. Canadiens, one point back of the fifth place Wings and Amerks (tied), are idle to-night. So are the drooping New York Rangers and zooming Toronto Maple Leafs.

Americans have a fair chance to take undisputed possession of fifth place, because Bruins are experimenting with numerous rookies in an attempt to fill the hole left by the enlistment of the Kitchener line. But should Bruins take this one, they would be back in first place—tied with Rangers, 'tis true, but with a far superior goal average.

Chicago is charging along in fourth place and has been steady enough to take over one of the first three places, should Rangers, Boston or Toronto falter. Rangers have faltered, of course, losing four straight games. If that keeps up, with Boston in its present unsettled condition, Leafs and Chicago may be running one-two within two weeks.

ENJOY GOOD FOOD
FULL COURSE DINNER
25c Up
Breakfast .... 6 to 10 a.m.
Dinner .... 11 a.m. to 8 p.m.
Open .... 6 a.m. to 2 a.m.
NEWS LUNCH
256 Charlotte St.

CENTRE TO-DAY FRIDAY & SATURDAY
The daring, amazing, romantic exploits of..
BELLE STARR
The Bandit Queen

with
RANDOLPH SCOTT
GENE TIERNEY
And Feature No. 2
HUGH HERBERT
In His New Laugh Hit
"MEET THE CHUMP"
EXTRA!
'Good Time For a Dime'
Walt Disney Cartoon

I WAKE UP SCREAMING
BETTY GRABLE · VICTOR MATURE · CAROLE LANDIS
Extra!
"PRAIRIE STRANGER"
Also Serial
TO-NIGHT ONLY
Meet Boston Blackie
and
"Accent on Love"
FRIDAY and SATURDAY
Regent

Finance Committee Of Council Has One Go At Estimates But Only Finds $8,250 To Cut

In the secondary stage of determining the amount of money to be collected in municipal taxes this year, the Finance committee of the Council last night erased various items totalling about $8,250 from the incomplete estimates.

The primary phases of this detailed compiling of the estimated expenditures for the year have already been finished. Committees of the Council, Board of Education, Public Library Board and other spending bodies drawing funds from the city treasury prepare separately their requisitions which are then submitted to the Finance committee for review. The session of Alderman Cotton's committee last night was a preliminary canter in the penultimate examination of the progressing budget. All the estimates except those of the Board of Works, and also the civic salary list were scrutinized, and the committee adjourned to meet again two evenings next week. And if definite information is not then at hand from the Provincial Legislature regarding the accustomed subsidy of one mill it is altogether likely that the rate cannot be set at the regular meeting of the Council, Monday, March 2.

Aldermen Gordon and Bradburn led the pruning attack last night, but they and their associates failed to find many protruding items that invited drastic reduction.

The $38,000 estimate of the Police department passed without a word of criticism. The appropriation last year was $34,275 and the year's expenditure was $34,247.37, obviously close financing by Chief Newhall and the supervising Commission. And the estimates for this year include $3,600 for cost of living bonus which accounts for most of $3,725 increase the department is asking for this year.

Nick Fire Estimates

Turning to the Fire department's requisition of $43,935 as compared with $40,625, the only item the committee could make a pass at was $1,200 for fire alarm boxes. And, it is recalled that Chief Gimblett included that extension of the service for the benefit of the new wartime communities at Burnham's Point and the Jackson Park neighborhood.

"I don't think there has been a fire alarm sent in from the box near my place in ten years," Alderman Gordon said. "About five or six years ago an elderly lady put a letter in it, thinking it was a mail box. There are telephones all around that district. Why couldn't we dispense with this $1,200 item for four new boxes by changing the system, so as to redistribute to the new areas boxes that we are not using. Chief Gimblett's report shows they are not used. Nearly all the fire alarms last year were sent in by telephone."

"We have 58 alarm boxes, Alderman Bradburn said, "and the number of calls by that means did not average one for each box."

Alderman Sullivan, the new chairman of the Fire and Light committee, suggested that the item be cut in half, to $600, providing for two new boxes.

"I'd say, take it out altogether," Alderman Bradburn proposed, "and the chairman bring in a report on the readjustment of the present boxes."

"Tentative" elision of the $1,200 item, was the phrasing of Alderman Gordon's motion, seconded by Alderman Bradburn.

Clip Health Board

"These were the first estimates Dr. Avison prepared," Alderman Dutton explained to the committee on behalf of the Board of Health's requisition, submitted by the new Medical Officer of Health.

"Well, we'll try to help the doctor a little," Alderman Gordon jokingly remarked.

The proposed total of $20,453 was reduced to $16,575. One helpful item the committee spotted was $1,200 for an assistant sanitary inspector. It got the finger, and among several others was $200 for office equipment. The council voted $200 for that purpose last year and the sum spent was $170.75.

"They must have all the equipment they need," Alderman Gordon said. "We all get to the point where we don't need any more."

Alderman Cotton turned over a lot of pages of figures before the committee could find another item to pare. In the market estimates, submitted by the Property committee, they managed to squeeze $50 from an amount of $100 that was marked for painting, and the rest room supplies estimated at $600 will have to be kept within $500. That was a total of $150 from the Property account.

Not another offending item could be found to help the cause of a lower tax rate, but the list of special grants was totalled at $7,350 as compared with $10,260 estimates a year ago. Alderman Glover said the Peterborough Industrial Exhibition was not asking for the $725 that was listed for 1941, when $706 was spent. The Board intends to carry on the Junior exhibition again this year. The Provincial plowing match cost $1,000, a grant that automatically disappeared from the 1942 total. Other items mentioned as "out" were $35 to the Local Council of Women, $500 to the Children's Aid Society, $100 to the Ladies' Auxiliary of the Peterborough War Service Council. The grant of $1,000 to the Peterborough Tourist Bureau was cut to $500.

Other Estimates

Among the other estimates which passed in review during the committee's examination were as follows:—

Administration of Justice, $17,200; last year, $16,310; actually spent, $17,882.

Charity $14,000; last year, $13,980; expended $13,426.

Election and by-laws—$1,300; last year, $1,200 ;amount expended during the year, $1,323.94.

Heating, City Buildings.—The coal bill $500; estimate last year, $350; expended $641.

Interest—To Bank of Montreal, $3,600; estimate last year $4,000; expended $3,666.63.

Legal claims, insurance, damages for injuries—$2,000, the same as last year when the actual cost was $1,588.

Law and legislation, solicitor's disbursement and incidentals—$500; last year, $600; expended $625.82.

Street lighting, etc.—$23,150; last year $23,000; expended last year, $23,087.54.

When Alderman Cotton reached the "light" item, he injected a bit of humor into the search for deductions by looking down to Aldeman Gordon at the opposite end of the Board table saying: "There's an item of $50 for lighting the market clock. What do you say to cutting that out?"

Lighting the city's streets cost $22,451.66 last year. The estimates were $22,400, and for this year $22,500. City Clerk Outram said some new lights had been erected in several sections of the city.

The Manufacturers committee, of which Alderman Bradburn is chairman is asking for $1,750, and that requisition had been carefully gone over in the committee stage. The figure last year was $2,900, of which $1,533.88 was spent, mostly for purposes advertising the city, including highway signs.

Market estimates, $4,850; last year $3,000; expended $3,808.10.

Postage and excise stamps $530; last year $500; expended $560.69.

Reception, $300; last year, $200; expended, $364.75.

Provincial laboratory, $2,550; last year $2,490; expended $2,197.29.

The Parks committee, of which Alderman Curtis is chairman, passed inspection. Their estimates are $9,800; last year, $7.850; expended, $7,969.

The cost of living bonus accounts for most of the increases in the new requisitions.

Property committee, including plumbing inspector's department; estimate $3,004; last year $2,000; payments $2,350.98.

Public Library Board, $13,750; last year $13,300; payments $13,300.

Dog tags $690; last year $600; payments $600.45.

Suburban Area Commission, unchanged at $10,000.

Voters' lists, $200; last year, $250; paid $165.83.

Utilities Commission for water, $18,000; unchanged from last year.

Relief $12,000; last year $29,000; expended $11,710.63.

Garbage disposal, $23,200; last year $17,412.233 expended $17,113.55.

Up For A Breather

An American submarine, patrolling on the surface, keeps a large American flag flying from her conning tower, taking no chances of being mistaken for an Axis "Rattler." Parts of the picture have been deleted from the negative by the navy censors. Photo was made during an Atlantic cruise.

Fiery, Itching Toes and Feet

Here is a clean, stainless antiseptic oil now dispensed by chemists at trifling cost, that will do more to help you get rid of your trouble than anything you've ever used.

Its action is so powerfully penetrating that the itching is quickly stopped; and in a short time you are rid of that bothersome, fiery eczema. The same is true of Barber's Itch, Salt Rheum, Itching Toes and Feet—others irritating unsightly skin troubles.

You can obtain Moone's Emerald Oil in the original bottles at McDermid & Jury or any modern drug store. It is safe to use—and failure in any of the ailments noted above is rare indeed.—(Advt.)

U.S. Cities Apply British AA Ideas

LONDON, Feb. 19—(CP).—United States army fficers are applying the lessons learned from the aircraft defences of Britain to preparations for protection of their country, a British War Office statement said today.

"Now that Japan's fleet of aircraft carriers has brought the great ports and cities of the Pacific coast within range of the bomber," it said, "anti-aircraft problems are assuming more importance in the American army."

The announcement disclosed that the studies began long before the United States entered the war and ranged the whole problem from visits to anti-aircraft batteries and courses in technical schools to the study of morale and physical fitness.

—BUY VICTORY BONDS—

Auxiliary Workers Aid Foreign Missions

NORWOOD, Feb. 19 — (ENS). — The regular February meeting of the United Church Evening Auxiliary was held at the home of Miss Rose Squire. Miss Pauline Weir, the president, was in charge of the meeting and fifteen members answered the roll call.

It was suggested that each of the groups in the Auxiliary adopt one particular United Church Missionary for prayer. Miss Luella Rork formerly of Japan, was selected by one group.

Reports of the annual Presbyterial held in Mark Street United Church, Peterborough, were given by the delegates, Mrs. J. Stewart and Mrs. E. Blodgett. Two prominent missionaries were guest speakers on this occasion, Mrs. Avison, formerly of Korea and Mrs. Mullett whose husband, Dr. Mullett, is now a Japanese prisoner of war.

The group under Mrs. R. Pakenham presented the study book chapter very clearly and concisely. Other members of the group assisting Mrs. Pakenham were Miss M. Marks, Miss Lila Kirk, Miss Pauline Weir and Mrs. K. Edmunds.

After the meeting closed refreshments were served, which included a beautifully decorated birthday cak donated by Miss L. Kirk.

—BUY VICTORY BONDS—

L.O.B.A. Members Stage Card Party

LAKEFIELD, Feb. 19 — (ENS). — —Members of Northern Light L.O.B.A. were the hostesses on Thursday evening in the Orange Hall for a card party. Twelve tables were played and first and second prizes given for ladies' and gents' high scores. Mrs. M. Abram and Miss Mary Nichols held the ladies' high counts. For the gents' first and second respectively, two players tied in each case, the first named winning in a draw, G. McIlmoyle and Mrs. P. McFadden (who played as a gentleman) and for second place Bruce Preston and Gordon Fitzgerald.

Miss Zelma Darling was winner of the Chinese checkers prize and Dave Farron the lucky chair prize. Following the cards the tables were placed together in two rooms lengthwise of the hall and lunch was served by the L.O.B.A. members.

—BUY VICTORY BONDS—

Valentine Social Is Well Attended

CAMPBELLFORD, Feb. 19 (ENS). —Though they were forced by the week-end snow which blocked most of the side roads, to postpone for one night their scheduled Valentine Social, members of Tabernacle church Y.P.U. were well pleased with the large number who turned out on Tuesday evening. More than sixty attended the affair which not only included a program and a period of games but delightful refreshments at the close. President Alex. Stephens welcomed the gathering and read the call to worship. Mrs. Edna Bibby and Mrs. Alex. Stephens assisted with this portion of the meeting and so did Isobel Irwin who gave a vocal solo. It was announced the group had accepted an invitation to attend a joint meeting with Zion Y.P.U. at Hoards next Monday evening.

Following the business most of those present joined in playing crokinole and the prizes were won by Ernest Craighead, Audrey Grills and Mrs. Ross Stephens.

—BUY VICTORY BONDS—

SWEDES REINFORCING

LONDON—(CSP).—Defence Minister Edvin Skold of Sweden included in a five-year defence plan four tank regiments forming a self-contained command and three regiments and four units of anti-aircraft artillery separated from the artillery command.

OBITUARIES

GEORGE W. GRAHAM.

WARKWORTH, Feb. 19—(ENS). —The death of George W. Graham occurred at Cobourg General Hospital on Saturday, February 14. The late Mr. Graham was in his twenty-ninth year and had been confined to hospital two weeks. The remains were brought to Buchanan's Funeral Parlors and later conveyed to the home of Mr. John Bright, Haldimand township.

Funeral service is being held at the home of Mr. Bright on Tuesday at 2 p.m.

Interment at Russ Cemetery.

BABY LAVERNE MONTEITH

The funeral was held today from Bert Duffus' Funeral Home for Baby Laverne Monteith, infant son of Mr. and Mrs. Joseph Monteith, 177 Hazlett street whose death occurred on Wednesday. Interment was made in St. Peter's cemetery. Besides his parents one brother, Mervin Joseph Monteith, survives.

—BUY VICTORY BONDS—

LAND INFLATION WARNING

PRETORIA — (CP). — Advising a conservative policy in purchase loans for land, Finance Minister J. H. Hofmeyer warned that abnormal inflation must be followed by liquidation and the government would intervene to prevent such a situation.

PATTENICK'S

FEBRUARY SALES

This is Men's and Boys' Week

SPECIALLY PRICED MERCHANDISE FOR DAD AND HIS LAD

Men's Overalls
Made of good quality black denim, triple stitched seams. Roomy fitting. Sizes 36 to 44, Pair 1.19

MEN'S ALL WOOL WORK SOCKS
First quality Sox in grey and brown heather mixtures. Pair 21c

Boys' Lined Breeches

Long wearing, good looking corduroys and whipcords. Reinforced knees and seats. Sizes 6 to 16 years. Pair $1.29

Sizes 6 to 16 Years

MEN'S COMBINATION UNDERWEAR

Atlantic Springneedle knit Combs with long or short sleeves and long legs. All sizes from 36 to 46 .... SUIT $1.00

Boys' Combination Underwear
Warmly fleeced backs, mottled surface. Sizes 6 to 14 years. Suit 77c

Boys' Pullover SWEATERS
Several styles in many colors. All have close fitting necks with zipper fastners. Sizes 6 to 14 years. Each 98c

DRI-RITE DISH TOWELS
"The Towel That Improves With Use" Each 19c
Part linen towels with multi-colored borders. Approximate size 16" x 33". Bargain Basement. Special. 5 for 89c

PATTENICK'S

HOT BOVRIL
sure touches the spot cold days!
and wow!—
is it good!
TRY IT TO-DAY

MASON'S

What Could Be More Delicious—

—OR MORE ECONOMICAL THAN A—

POT ROAST Dinner All For Only 99c

REG. 1.15 VALUE

Complete With:—
—APPROX. 3½ LB. POT ROAST
Rolled right on the premises from Government inspected meat.
—Sufficient Potatoes, Carrots and Onions to serve the average family.
The Pot Roast itself is on special for ..75c

Pot Roast Dinner Recipe
Wipe meat with a damp cloth, sprinkle with salt, pepper and flour. Place meat into hot fat and sear over quickly to keep in the juices, add 1 cup boiling water, cover tightly and simmer slowly until almost tender. (Add a little boiling water occasionally if necessary). Add 6 to 8 whole small carrots, onions and potatoes. Add extra salt if necessary. Cook until the vegetables are tender. Remove meat and vegetables and thicken the stock with a little flour mixed to a smooth paste with cold water. Top off with Pineapple Upsidedown Cake

FISH for LENT and FINE MEATS
COD FISH END CUTS ....lb. 10c; Centre Cuts and Slices 2 lbs. 25c
SMELTS - - - lb. 15c
SILVERBRIGHT SALMON END CUTS ....lb. 19c; Centre Cuts and Sliced ......lb. 21c
FRESH and SMOKED FILLETS
ROLLED Rib Roast lb. 30c
Porterhouse and Wing Roast lb. 33c

RED FLAKE Salmon ½-lb. Tin 12c
CHICKEN Haddie - Tin 16c
IN TOMATO SAUCE Herrings 2 1-lb. Tins 29c
KIPPERED Snacks 2 Tins 15c
WHITE Beans - 3 lbs. 14c
CLARK'S Pork & Beans 20-oz. Tins 2 Tins 17c
MARY MILES Spanish Noodle Supper - Tin 24c
MARY MILES Chili Con Carne Tin 24c
ROYAL YORK Pumpkin 2 28-oz. Tins 21c
MONARCH Flour 7-lb. Bag 29c
DANNY BOY Cocoa 1-lb. Tin 24c
EWING'S Pepper 4-oz. Pkg. 9c
CLASSIC Cleaner 2 Tins 9c
QUAKER Corn Flakes 3 Pkgs. 23c

CLOVER LEAF Cohoe Salmon 1-lb. Tin 29c ½-lb. Tin 18c
SEASIDE Sardines 2 Tins 15c
HEINZ—Medium Pork & Beans 2 Tins 25c
HEINZ—Medium SPAGHETTI - 2 Tins 25c
AYLMER CHOICE GOLDEN BANTAM Corn CREAM STYLE 2 Tins 21c
SLICED PINEAPPLE - - Tin 18c
HABITANT PEA SOUP - 2 Tins 19c
CHRISTIE'S PREMIUM SODAS - - 2 lb Pkg. 41c
GRADE "A" LARGE EGGS - - - Doz. 39c
CANADIAN CHEESE - - - lb 35c
BULK MACARONI & SPAGHETTI lb. 5c

CHRISTIE'S RADIO SPECIAL
Silver Banana Square ea. 25c
They're Moist; They're Swell

FRESH FRUIT and VEGETABLES
ORANGES - 2 Doz. 29c
SUNKIST—FULL O'JUICE
Navel seedless Oranges are at their very best right now. Ideal size for children. Buy a couple of weeks' supply today at this low price.
FRESH SHIPMENT OF TOMATOES, RHUBARB, FRESH GREEN PEAS, NEW CABBAGE AND WONDERFUL LETTUCE SO CRISP. AT CORRECT PRICES.

NOTICE
There will be no orders taken for delivery after 8.30 p.m. Saturday nights.

Mason's GROCERY STORES

Valentine Party Aids War Victims

APSLEY, Pb. 19—(ENS)—A jolly Valentine card party was held Saturday night at the home of Mrs. Roland Tucker, under the auspices of the Women's Institute. Seven tables of euchre were played, with two ladies winning the high prizes, Mrs. Newberry and Mrs. F. Tanner. The consolations were won by Master Gerald Watson and Mrs. Smith. The lucky winner of the door prize was Mrs. C. McColl. Refreshments were served to the guests by the hostess and helpers.

Those from a distance attending the party were Mr. and Mrs. Roy Brown and children and Miss Beavis of Lakefield; Miss Ashenhurst of Warsaw.

Celebrated 82nd Birthday.

Mrs. W. Hales, who is spending the winter in Peterborough, celebrated her 82nd birthday in the village Sunday. Mr. and Mrs. Bert Lean, son-in-law and daughter; Miss M. Hales, daughter, Peterborough; Mr. and Mrs. W. Lean, Mrs. J. Buchanan were all guests at the home of Mrs. R. Hales for the occasion. Mrs Hales is still hale and hearty and delights in knitting for war work.

Miss Grant Claricard attended the Normal School "At Home" in Peterborough on Friday.

Car Turns Over.

An accident which might have proved fatal occurred on Sunday on Highway 28, a mile north of Apsley. A motorist coming over a hill top turned sharply to avoid children who were sleigh-riding on the highway, with the result the car turned over on the roadside with the wheels in the air. As it happened, the two occupants of the car were not seriously injured, apart from bruises and scratches, and a general shaking up. The sleigh riders were saved from injury as a result of the driver's timely action.

Mrs. Dafoe, Lakefield, was in the village on Sunday.

Mr. and Mrs. H. McColl motored to Peterborough on Sunday.

Mrs. Stewart Brown and infant son have returned to their home from Oshawa Hospital.

—BUY VICTORY BONDS—

Salvation Army Quartet Entertains

CAMPBELLFORD, Feb. 19 (ENS). Four young Salvation Army Cadets from Toronto who have been here for several days in connection with a special series of programs arranged by the local army head, were guests at a young people's rally at Stephen's church (Hoard's) on Monday evening. These talented men provided nearly the entire program before a gathering estimated at close to one hundred and including members of the two visiting branches from Zion church (Petherick's) and Tabernacle church (English Line), Rev. J. R. Bick, pastor of the Seymour circuit joined with Everett Parr, president of Stephen's Y.P.U. in welcoming the guests of the evening and voiced their appreciation, particularly to the Cadets, under the leadership of Raymond Homewood for their part in the program. Their opening number was a quartette, and following this was a trombone solo by Cadet John Carter; a trombone and guitar duet by Cadets Carter and Johnston Clarke; vocal solo by Cadet J. Clarke; vocal, Cadet James Amos. Following this each of the four addressed the gathering briefly and then Miss Norma Arkles, vice-president of the Petherick's group, led in community singing. Refreshments were served at the close.

MOTHERS Don't Worry Over KIDDIES' CHEST COLDS Use BUCKLEY'S Stainless WHITE RUB

When any of your children get a chest cold don't get panicky. Do as thousands of mothers are doing — massage gently with Buckley's Stainless White Rub.

This snow-white, stainless, non-greasy Rub—
1. Penetrates faster.
2. Generates heat and vaporizes quicker.
3. Stimulates circulation, breaks up congestion, loosens the hard racking cough, eases breathing, helps induce restful sleep.

41-14

Or Your Money Back. TWO SIZES—30c and 50c. BUCKLEY'S STAINLESS WHITE RUB IS MADE BY THE MAKERS OF BUCKLEY'S MIXTURE—CANADA'S LARGEST SELLING COUGH AND COLD REMEDY.

Somersault In The Russian Winter

Helpless as an overturned turtle, this German tank rests, bottom up, in the Russian snows just where it landed when a direct hit with a Russian shell turned it over. Red army officers are examining the juggernaut. In background is another tank, also disabled. Moscow caption did not specify location on the far-flung battle line.

WARSAW

Girls Given Talk On Victory Loan

WARSAW, Feb. 19—(ENS).—The February meeting of the Women's Institute was held on Thursday afternoon at the home of Mrs. Roland Payne, with fourteen women present and the president, Mrs. John Morgan, presiding.

Mrs. H. G. Digweed, leader of Girls' Homemaking Club, was appointed to register all girls wishing to enroll for farm work. This list will be forwarded to the Isstitutes branch, Toronto, for co-operation in their girls' farm workers scheme.

It was also decided that the Homemakers' Club would join the Junior Institute Red Cross branch. Mr. David Miller gave a talk on the coming Victory Loan and a meeting of outside speakers may be arranged for the near future. Mrs. Digweed gave her final report on the project, "Wise buying for well planned meals."

The treasurer reported a balance of $23.87. Miss Jean Payne sang "Blue Birds Over the White Cliffs of Dover." Mrs. Payne served a dainty lunch.

Miss Janet McIntosh, Lakefield, and Miss Belma Northey, Clarina, were recent guests at the manse with the Rev. E. D. and Mrs. Snelgrove.

Mrs. Ivan Payne is a patient in the private patients' pavilion, Toronto General Hospital.

Mrs. Lloyd Hardy, Peterborough, spent the week with Mr. and Mrs. Clarence Payne.

Pte. Don Sharpe has returned to Kingston after two weeks' leave with his parents, Mr. and Mrs. Fred Sharpe.

The usual all day work day for the war work will be held in the Institute rooms on Thursday, Feb. 19. Helpers are urgently needed.

—BUY VICTORY BONDS—

Dance Is a Success

CAMPBELLFORD, Feb. 19 (ENS). —A report of the dance sponsored by Christ Church Men's Club as their initial undertaking since formation, was given at the Monday meeting by President Sidney Hopping. He told members the club had cleared expenses on the affair which was designed primarily as a get-acquainted party, and with members of the parish guild who had been invited to be guests of the evening the attendance had run to over sixty. Motions of thanks were tendered to Mr. F. G. DeCarrol for the loan of a radio, to Mr. Ernie Archer who arranged the music for square dancing by Mr. and Mrs. Ray Archer, and to Mr. Frank Champman who supervised the decorating. Remainders of the meeting was devoted to a social time with H. Beatty and F. Chapman captaining two teams for a quizz conducted by Sid Hopping and Adam Yearwood.

Suit "Scare" On

Toronto, Feb. 18 (CP)

An official of a large clothing manufacturing firm here today said the purchase of men's clothing in Toronto have reached "scare" proportions following an announcement by the Wartime Prices and Trade Board that style alterations are under consideration.

This official said the buying wave could upset the industry seriously if "foolishly continued." He repeated the opinion of other manufacturers and tailors that style "simplifications" will mean few if any radical changes."

Women's Institute Names New Officers

YOUNG'S POINT, Feb. 19. — (ENS).—Mrs. Harry Freeburn entertained the Women's Institute of the Young's Point United Church at her home on Wednesday afternoon with a good attendance. The president, Mrs. H. Freeburn, was in the chair, and took the devotional period. Various business matters were discussed, with a motion being moved and carried that the hour for church service be 2.30 p.m., D.S.T. The treasurer reported that a basket of fruit had been sent Mrs. C. Pelton while she was confined to Nicholls Hospital. It was decided upon to have the lunch fee for the afternoon meetings raised.

The election of officers for 1942 followed: President, Mrs. Roy Kidd; Secretary, Mrs. Herbert McIllmoyle; Treasurer, Mrs. Oscar Reid.

The hostess, Mrs. Freeburn, assisted by her daughter, Mrs. P. Godfrey, served afternoon tea and a social hour was enjoyed. Mrs. O. Reid invited the Institute to meet at her home for their March meeting.

Last Card Party.

Mr. Mary's Roman Catholic Church held their last card party for the season on Thursday evening last in St. Aidan's Parish Hall. Six tables of progressive euchre were played, prize-winners being: Ladies, first Miss B. Walsh; gentlemen, first, Joseph Benoit; consolation, Jack Young; door prize, Mrs. L. Wilson.

Mrs. Victor Young and Miss Irene Young, together with their committee, served delicious sandwiches and tea, which brought to a close a pleasant evening.

The children of the Young's Point School, together with their younger brothers and sisters, as guests for the afternoon, enjoyed a jolly Valentine party on Friday afternoon in the school. Valentines were exchanged and the teachers, Miss M. Martin and Miss O. Neal, served the kiddies cookies and candy, which delighted all the children.

—BUY VICTORY BONDS—

MUCH MORE SMOKE

Cigarette "releases" in Canada in 1941 increased 13 per cent.

Mexican Rubber Forlorn Hope

MEXICO CITY, Feb. 19.—Mexican crude rubber will go into very few American tires, either now or in the near future.

Despite the recent flood of optimistic reports on rubber production potentialities south of the border, the harsh fact remains that Mexico at present does not produce enough crude to supply her own rubber factories.

The land's adaptability to production of either wild guayule or cultivated Brazilian crude rubber is heavily offset by legal barriers. Mexico's land laws and their present interpretation tend to discourage any large-scale agricultural production, rubber included.

Reaction here to American optimism over Meixcan rubber was revealing. At the moment great plans were being aired in the press for using native Mexican crude rubber in United States defence production the Federal Government banned exports of all nationally manufactured tired and tubes, as well as rubber scrap.

Since that time, both Government and producing circles have been concentrating on means for stepping up production to meet national needs. There has been little local talk of export.

Nationally, at least, the threat of a rubber shortage seems to have faded into the unpredictable future. One of the country's two large tire manufacturers, basing its estimate on present stocks and expected production, has publicly promised that normal production at present prices could continue for at least another year.

In recent years Mexico has been producing some 7,000 tons of crude rubber annually, or about 3 per cent of the world production. This crude comes almost entirely from guayule a bush or plant which grows wild in Northern Mexico and in the United States South-west.

Guayule, by itself, makes poor grade of manufactured rubber but when mixed with small quantities of crude from Brazilian rubber tree, a satisfactory product results.

—BUY VICTORY BONDS—

Cavan News

Mr. and Mrs. Albert Tinney have returned after spending a week with friends in Toronto.

On Wednesday evening Mr. D. Tinney, Mrs. Oakley Carley, Miss A. Tinney and Mrs. D. J. Hunter motored to Peterborough. Mrs. Hunter and Miss Tinney attended the travelogue, "Thirty Moons Around the World," presented by Douglas M. Carr of Ingersoll, in George Street United Church. The pictures illustrating scenes in the war zone were very interesting. He had only one picture taken in Russia. It being just before war broke out in that country, his camera and notes were confiscated. He had many interesting pictures from India.

Now a Trooper

Having lost his rank in the British army as a brigadier for striking an abusive German air officer shot down in his area in England, G. Drake-Brockman is shown as he arrived at an East Canadian port to start his military career anew as a trooper in the Canadian tank corps.

5 good reasons why YOU should CHANGE to Super Suds

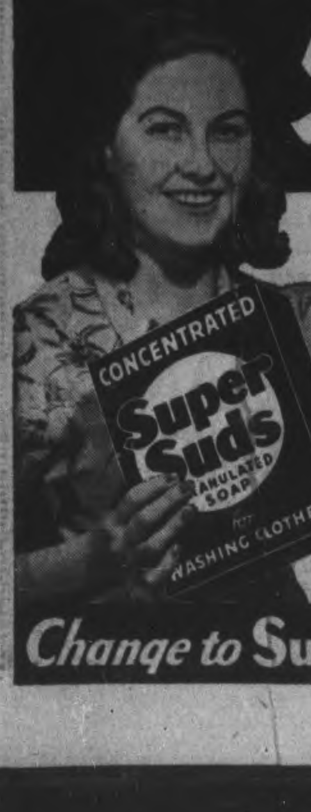

1. Super SUDS—gives you far more suds than you ever expected from any soap—even in hardest water.
2. Super SPEED—soaks out dirt in 10 minutes without hard rubbing. Cuts dish-washing time in half.
3. Super WHITENESS—gets out deep down dirt. Gives you dazzling white washes, without bleaching.
4. Super SAFETY—"RAYON-SAFE". Makes coloured garments sparkle. Grand for woollens too. It won't make you sneeze.
5. Super SAVING—costs you less and goes further.

Change to Super Suds next Washday

Harvey To Spend $3,300 On Roads

BUCKHORN, Feb. 19.—The Harvey municipal council met recently at Nogies Creek with all members present.

The following accounts were passed: Miss J. A. Batten, balance of indigent account, $21; J. D. Montgomery, S.A. officer, salary, $6.10; Mrs. Frances Brown, groceries, $20; Municipal World, subscritions, $9; M. B. Hall, salary $15; Board of Health meeting: Charles Flynn $2, William Adams $3.90, M. B. Hall, $3.

Mr. Payne addressed members re workmen's compensation insurance and council decided to remain under Lloyd's Workmen's Compensation Insurance coverage until next meeting of council. Mr. Smith and Mr. Hutchinson were given an extension of time to remove timber off lots 21 concessions and between lots 10 and 11, concession 12. Time expiring December 31, 1942, for removing any timber or wood.

It was decided to petition government for the statutory grant on expenditure of $3,429.36. Bylaw 554 was given its final reading appointing officers and by-law 555 was drawn up and given its necessary readings to provide total expenditure on roads under the Highway Improvement Act, which was set at $3,300.

T. Henderson's Bobcaygeon application for auditor was accepted, at a salary of $40.

Road superintendent's salary was set at 50 cents per hour while on duty. Meeting adjourned to meet again at Buckhorn, March 7.

C.G.I.T. At Marmora Holds Special Meet

MARMORA, Feb. 19 — (ENS). — National C.G.I.T. week has been observed at St. Andrew's United Church in the following manner: On Sunday evening the girls and their leaders held a service of song and worship with Mrs. W. P. Fletcher giving the special address. On Tuesday evening, under auspices of the Explorers, C.G.I.T. and Auxiliary of the W.M.S. a 'China Night' was held. This commenced with a program of skits and songs and also included the showing of lantern slides of China featuring the Burma Road and Yangtze River. The lantern was manipulated by Percy Fletcher, with Rev. Dr. W. P. Fletcher giving the reading.

Later in the basement, Chinese refreshments were served. There was a large attendance on both occasions.

Miss Nancy Eggett of Deloro was admitted to Belleville General Hospital on Wednesday evening.

Mr. and Mrs. W. Bridges of Boston are guests of Dr. and Mrs. H. Crawford.

Rural Dean A. B. Caldwell attended the Deanery Chapter meeting at Trenton on Tuesday.

Here's A Hint for Housewives

It's smart to be thrifty nowadays, and when you do your shopping at F & G or Braund's you're sure of a substantial saving. Try these Peterborough owned and operated stores for your next order.

BIG FIVE Cleaner 2 Tins 9c
500 SHEET PKG. Kleenex - 29c
Nescafe 4-oz. Tin 59c
HANDY Ammonia 2 Pkgs. 11c
PASTRY Flour 24-lb. Bag 69c
AYLMER Tomato Juice 20-oz. Tin 8c

The Money You'll Save By Shopping at F. & G. and Braund's will Help in Buying a New Government Victory Bond

CLARK'S TOMATO CATSUP - 12 oz. Bottle 13c
QUAKER CORN FLAKES - - 2 Pkgs. 15c
FRY'S BREAKFAST COCOA ½-lb. Tin 19c 1-lb. Tin 31c
BORDEN'S SILVER COW EVAPORATED MILK 3 Tall Tins 25c
FRESH MILLED—Fine or Coarse ROLLED OATS - - 3 lbs. 14c
SANTA CLARA PRUNES (40-50) - - 2 lbs. 29c
AYLMER LIME and ORANGE MARMALADE - 16-oz. Jar 21c
AYLMER MIXED VEGETABLE JUICE - 3 10-oz. Tins 25c

MAPLE LEAF BRAND TENDER BLUE BRAND BEEF
PRIME RIB ROAST—Boneless - - lb. 31c
ROUND STEAK or ROAST - - lb. 30c
BLADE ROAST – Blade Out - - lb. 23c
SHORT RIB ROAST - - lb. 24c
POT ROAST – Boneless and Rolled lb. 21c
VEAL
Choice SHOULDER FILLET–Boneless lb. 21c
Fresh Cut PORK HEARTS - 2 lbs. 25c
Fresh Cut PORK KIDNEYS - - 2 lbs. 29c
Fresh Cut PORK LIVER - - - 2 lbs. 25c

MIRACLE WHIP Salad Dressing 8-oz. Jar 19c
INTERLAKE Toilet Tissue 3 Rolls 25c
ZEST BRAND Peach Jam 32-oz. Jar 29c
Lifebuoy Soap 2 Bars 11c
CROTHER'S Soda Biscuits 2-lb. Bag 23c
JOHNSTON'S SELF-POLISHING Glo-Coat Pt. Tin 59c
CROWN BRAND Corn Syrup 5-lb. Tin 55c

CLOVER LEAF COHOE SALMON - - lb Tin 29c
CANADA Corn Starch - 2 Pkgs. 19c

FRESH FISH DAILY
SILVER BRIGHT RED SALMON - - 2 lbs. 37c
MILD CURED SMOKED FILLETS - lb. 19c
HALIBUT STEAKS - lb. 29c

Fresh Fruit & Vegetables
CALIFORNIA NAVEL ORANGES LARGE SIZE Doz. 29c
FLORIDA SEEDLESS GRAPEFRUIT VERY JUICY 7 for 25c
CALIFORNIA JUICY LEMONS - - 5 for 10c
FANCY CALIFORNIA BUNCH CARROTS - Large Bunch 2 for 17c
CHOICE CRISP CELERY - - - 2 Large Bunches 19c

AYLMER GOLDEN CORN KERNELS 16-oz. Tins 2 for 23c

F & G MARKETS : E. C. BRAUND
There is a Store in Your Neighborhood

Hastings Pupils Making Afghans

HASTINNGS, Feb. 19—(ENS). — Pupils of the Hastings Public School, under the direction of their teachers, Grant Sine and Miss Jessie Lamb, are engaged in a series of war activities.

The pupils hope by the end of the week to have completed the second of two large afghans to be donated to the local Red Cross.

Not only the girls, but also the boys are taking part in this work, and Miss Lamb told The Examiner that the latter have become almost as proficient as the fairer sex as needle-wielders.

Donation to Kitchen

In addition, a record is kept of the War Savings stamps purchased by each student. Salvage, including a large amount of waste paper, has been collected and the public school boasts the first donation to the district inspectorate's mobile kitchen fund.

Crokinole Party

An enjoyable crokinole party was held Monday evening in the basement of Trinity United Church, under the auspices of the Young People's Association.

In addition to the crokinole, several tables of Chinese checkers were played. Inclement weather prevented a larger attendance.

Prizes of War Savings stamps were won by June Scriver and Harold Fife.

Following the games a lunch was served. The conveners for the evening's entertainment were Leonard Metcalfe and Cecil Oliver.

—BUY VICTORY BONDS—

No News Of Aussies

SYDNEY, Feb. 19—(AAP)—Army Minister Francis Forde stated today the government is completely in the dark concerning the fate of the Australian Imperial force at Singapore.

New under-arm Cream Deodorant safely Stops Perspiration

1. Does not rot dresses or men's shirts. Does not irritate skin.
2. No waiting to dry. Can be used right after shaving.
3. Instantly stops perspiration for 1 to 3 days. Removes odor from perspiration.
4. A pure, white, greaseless, stainless vanishing cream.
5. Arrid has been awarded the Approval Seal of the American Institute of Laundering for being harmless to fabrics.

Arrid is the LARGEST SELLING DEODORANT. Try a jar today!

ARRID

39¢ a jar — At all stores selling toilet goods (also in 15¢ and 59¢ jars)

NABOB FOOD PRODUCTS LTD. A 100% CANADIAN COMPANY. Harold F. Ritchie & Co. Ltd. Distributors

MORE ABOUT— King Policy

Continued from Page 1

press the view that defence of Canada should have priority over commitments to any other country and that farmers and farm hands should be exempted from military service.

See Challenge on Point of Order

Like the Conservative and C.C.F. motions, Mr. Pouliot's sub-amendment, if adopted, would amount to a want-of-confident vote against the government. It was understood, however, that the sub-amendment would be challenged on a point of order on the ground its reference to the government contemplating a reversal of policy is not justified.

Conservatives, Liberals and Independents joined in defeating the C.C.F. sub-amendment which, however, drew the support of the New Democracy group and of Mrs. Dorise Nielsen (Unity North Battleford).

The C.C.F. group was reinforced just before the vote by arrival of its newest member, J. W. Noseworthy of York South who defeated Rt. Hon. Arthur Meighen, Conservative leader, in last week's by-elections.

Mr. Noseworthy was the first of four members elected in the Feb. 9 by-elections to take his seat and received applause from all sides as he was escorted in by the senior members of his party.

Opposes C.C.F. Idea.

Making his second major speech of the session Conservative House Leader Hanson put his party squarely behind the Victory Loan and registered his opposition to complete nationalization of industry, which, he said, was implied in the C.C.F. sub-amendment.

"Let me make my position and the position of the Conservative party clear on that issue. Notwithstanding our disapproval of the goverment's (plebiscite) policy, notwithstanding our belief that it is a policy of evasion of responsibility and the negation of responsible government, we believe that the Loan should and must be supported to the limit and I appeal here and now to the great army of loyal Conservatives in this country, as well as to the great mass of our citizens, to rise over the situation which the government has created and which they abhor and put this loan over."

For the future Mr. Hanson assured the government of co-operation and constructive criticism in everything pertaining to the effective prosecution of the war. He said the government's proposals for taking the plebiscite, when disclosed in detail, should be examined judicially.

When they were presented and examined, he said, he hoped to have "crystallized my views on what I think I should advise our people to do."

Wholesale Bribery Appeal

Mr. Hanson charged that in the February 9 by-election in Welland, Ont., where Labor Minister Mitchell was elected to the Commons, there was the "most brazen appeal in the way of wholesale bribery to a constituency that we have witnessed in many a long day."

"We had the spectacle of a minister of the Crown and perhaps his most outstanding executive, telling the people of Welland that if the Minister of Labor was elected, new war plants would be established in the community," said Mr. Hanson.

"That is a shocking thing to happen. It is reprehensible in peace time although it is a well recognized election technique of the Liberal party.

"But what shall we say of such practices in war time?.....It is enough to make one despair of the future of democracy. Surely that is not what we are fighting for!"

Mr. Hanson did not name the minister, but Munitions Minister Howe, who on February 6 gave an address at Welland in support of Mr. Mitchell, rose to say:

"That's absolutely false."

Mr. Hanson said he was bound to accept Mr. Howe's word.

Mr. Hanson, taking part of the second time in the debate on the address in reply to the Speech from the Throne, forecast an early attempt at invasion of Great Britain and applauded the Government's proposal to enlarge the Canadian forces there.

(The Canadian forces overseas, it was announced some time ago, will be expanded from a corps to a two-corps army).

He criticised the statement made earlier in the debate by Dr. C. J. Veniot (Lib., Gloucester) that compulsory service overseas would always be a racial issue.

A Dangerous Speech

"I deny that allegation categorically," Mr. Hanson said. Dr. Veniot's speech was one of "the most dangerous speeches" made during the debate.

He believed, Mr. Hanson said, that French Acadians in New Brunswick, his own and Dr. Veniot's province, would have accepted compulsory service without demur "if their leaders, including the honorable member of Gloucester, had shown the way."

During the long debate on the address the war had gone from bad to worse in every theatre except Russia, Mr. Hanson said.

"Never since Dunkirk have I felt so upset as I was Sunday when the fall of the great bastion of Singapore was announced by Mr. Churchill," said Mr. Hanson.

"I drew certain conclusions. If we do not face realities we may lose this war. We have a just cause and the intentions of all of us, the government included, are of the very best.

"But we cannot win this war with good intentions and a just cause."

Great strides had been made in Canada in organization and production but "do not let us be lulled into a false sense of security," Mr. Hanson said.

"That, I fear, is what is happening and what has happened all along.

"I sometimes wonder if the Canadian people will ever wake up to a knowledge of the life and death character of this struggle—and for us here in Canada.

"Sometimes I despair. Can it be that nothing but a blood bath, perhaps at our very doors, will awaken us to realities?"

Mr. Hanson said the Conservative amendment had been criticized because it did not specifically urge conscription. (The amendment opposed the plebiscite, proposed total war effort "without any limitations," and regretted that no post-war plans were announced.)

Conscripion of Everything.

"Call it what you like—it means total and complete effort and, if you like to so describe it, conscription of everything—wealth, resources and man-power," said Mr. Hanson.

"For that is the price we shall have to pay for victory."

Mr. Hanson said he had "nothing but praise and commendation" for the government's plan to give $1,000,000,000 to Britain, and to help in other ways.

But this would be a gift from the people, not the government, with a sense of gratitude for favors yet to come and, "for services already rendered to us and ours—for value received over a long period."

Mr. Hanson quoted from the speech of Henri Bourassa, veteran Montreal leader of the Quebec Nationalists in Montreal last week, condemning the plebiscite and warning that conscription would be imposed at the dictate of Washington.

"To me one of the most striking of his statements and one with which I fully concur, was the declaration of his belief that Sir Robert Borden and Mr. Meighen (Conservative Leader, Rt. Hon. Arthur Meighen) were more honest in their attitudes than the present ministers," Mr. Hanson said.

"What an indicament."

Whatever can be said of the Conservative Party "it cannot and never shall be said that it ever failed at any time to give adherence to the British Crown and the principle of British connections."

He described Prime Minister Mackenzie King as "isolationist" in the "not far distant past," and said the same was true of War Services Minister Thorson and other ministers who were not only isolationists "but positively for neutrality" in Britain's struggles to preserve peace.

Some Praise for Ilsley.

Mr. Hanson praised parts of the speech of Finance Minister Ilsley, in the debate, but suggested he must have been "unhappy" in his Cabinet associations. Mr. Ilsley had given "an intelligent defence of an indefensible project" when he defended the plebiscite.

"I put the question squarely to him (Mr. Ilsley): If the testing time comes will he support the principle of compulsory military service?....

"And if the plebiscite fails to carry—what then will the minister do?

"Will he say 'I bow to the will of the majority no matter if I disagree on a great matter of principle?'

"If I apprehend the minister's position aright, as disclosed by his speech, he will resign, and he will be right and his people will applaud him."

Axis Strikes At Dutch West Indies

Striking at the Dutch West Indies, Axis submarines sank two tankers and shelled the mammoth Standard Oil plant on the island of Aruba. Another tanker was hit by a torpedo and a fourth was attacked off Willenstad, capital of Curacao, neighboring island of Aruba. A street scene in Willenstad in pictured, ABOVE.

MORE ABOUT— House Adjourns

(Continued from Page 2)

require wide study.

"There will be enough here to occupy the attention of the individual members for the next couple of weeks," he said "For that reason I most certainly object to an adjournment."

During his explanation of the tax transfer proposals, Mr. Conant said he was "astounded" to learn last Friday in Ottawa that the Federal government did not contemplate legislation to validate the transfer agreement, but would depend on the Appropriation Act to provide for payment of the provincial subsidies in lieu of the transferred taxes.

(Finance Minister Ilsley said in Ottawa today that when Mr. Conant questioned the adequacy of the appropriation act's authority with regard to the tax transfers, he told Mr. Conant he "would consult the Department of Justice and that if a further act of the Dominion Parliament were required it would be introduced this session." Mr. Ilsley added that the question was being considered by the Department of Justice).

Definition Differs.

Mr. Conant also said that while the subsidy provided for Ontario was fixed at $28,961,488, the construction of the agreement was not in a correspondingly definite form. He said the Federal Finance Department's definition of corporation taxes differed with the Provincial Government's interpretation of the term.

Under the proposed agreement it would be impossible to plan the province's future financial structure, and he said Ontario's budgetary position would be unstable until a more concrete agreement were drawn.

Col. Drew, rising after Mr. Conant, said the proposal of separate agreements for the various provinces was dangerous. The Dominion might use the money collected in one province for distribution in another.

It had been said the proposed agreement was a war measure, he said.

"I've seen no suggestion as to why as a war measure the province couldn't continue as the collector of these taxes and hand the money over to the Dominion government. In thus doing we could retain our same constitutional status as before."

Mr. Cross declared that if the constitutional aspect was at stake, it lay within the power of the province to repeal any act and stand on the constitutional rights after the emergency had passed.

"After all the country is at war," he continued. "This government should go to Ottawa in a spirit of conciliation and endeavor to arrange the transfer.

"If this was done it would be only a matter of two weeks before things were disposed of. However, from the spirit emanating from the reasury benches I don't think we'll ever get an agreement."

Forced On Ontario.

Premier Hepburn said the proposal was forced upon the province.

"We were clubbed into it under the threat of double taxation," he charged.

He said he was concerned principally with terms regarding cessation of the agreement.

"I want to say that the whole matter rests with the Dominion government in this respect. The Dominion government is to be the judge as to when hostilities have ceased. I am rather of the opinion that the Dominion government intends to come into this field and stay in it, and has pushed us out for good. We're powerless."

Premier Hepburn said there was no hostility from the Provincial House, "but there has been from the other camp."

Cheesemen Ask Minimum Price

TORONTO, Feb. 19—Members of the Ontario Cheese Producers' Association, at their concluding convention session here yesterday, passed a resolution urging the Government to establish a minimum cheese price of twenty-five cents per pound, plus a premium for quality, in order "to ensure maximum production for 1942."

J. H. Ebbs of Perth was elected president of the organization at the concluding session and W. H. Montgomery of Carrying Place, was named vice-president. S. L. Joss of Belleville, was re-elected as secretary-treasurer and the board of directors will consist of J. J. Poole, Salford; J. D. McCaffery, Stittsville, and H. S. Marjierson, Apple Hill.

Regional directors for the coming year are: J. F. Bertrand, Hammond; G. A. Elliott, Norwood; W. O. Coon, Elgin; Mr. Marjierson; C. E. Harkness, Iroquois; Harold Halpenny, Easton's Corners; C. P. McAllister, Pendleton; J. L. McDonald, Harrison's Corners; Mr. McCaffery; Emmerson E. Elliott, Renfrew; Urban Warren, Lansdowne; Mr. Ebbs; J. B. Webb, Mount Chesney; J. E. Miller, Odessa; E. J. Pyear, Stirling; Mr. Montgomery; Hector Arnold, Warkworth; Arthur Moore, Kingsmill; G. L. Shackleton, Mossley; J. W. Dickson, Atwood, and Mr. Poole.

The association also decided to petition the Dominion Government to accept an association representative on the Dairy Products Board.

—BUY VICTORY BONDS—

Red Cross Workers Finish Four Quilts

GORE'S LANDING, Feb. 19. — (ENS)—The members of the Red Cross unit met in the Library on Friday afternoon and quilted 4 quilts. 24 ladies were present and the quilts were competely finished and wool was wound and given out. Miss Flora MacDonald won the draw for the war savings stamp.

Slips were given out to the various ladies and numbered with questions regarding Prisoners of War and supplies of food, etc. sent them. Mrs. Meggs read the answers to the questions.

Finished articles turned in to the convener, Mrs. Hastings, to be taken into the Cobourg Red Cross rooms included: 1 sleeveless sweater; 1 lady's blouse and skirt; 2 girls' jumpers; 4 quilts; 8 pairs socks; 2 aero caps; 1 pair pyjamas; 4 sleepers; 1 pair sockees; 1 turtle neck sweater.

A silver collection was taken and tea was served to end the afternoon.

Refugee In U.S.

Friedelind Wagner, 23-year-old granddaughter of Richard Wagner is pictured in the United States after a flight from Germany that started several years ago and took her through France, Holland and England.

MORE ABOUT— Reds On New

Continued from Page 1

front.

Snipers Taking Great Toll.

A sniping contest is under way in the army itself. Individual marksmen already declare they have killed as many as 160 foemen this month. Some infantry companies are pledged to slay at least 500 Germans in the three weeks ending Sunday.

After five months in a fighting retreat, in which Premier Joseph Stalin assumed supreme command, Soviet forces wrested the initiative from Hitler's troops in December snows and struck back toward the west. Artillery superiority was exploited; German tactics of encirclement and extermination were adopted with widespread use of cavalry, skiers and parachutists.

Disengagement of Leningrad on the northern front, recapture of Smolensk, 230 miles west of Moscow and liberation of Kharkov, major city of the Donets Basin are among the current aims.

Russia announced an edge of almost four-to-one in destruction of planes yesterday — 35 German against nine Soviet machines — and announced that the Red Army had levied a heavy toll on German soldiers and material aground.

—BUY VICTORY BONDS—

Bread Rations

DUBLIN, Feb. 19 (CP)—Sean Lemass, Minister of Supplies, announced in the Dail yesterday that Eire would ration bread in the near future.

MORE ABOUT— Aerial Stab

Continued from Page 1

United Nations' fleets from that area of the Pacific. Rear-Admiral P. E. McNeil, engineering chief of the Australian navy, left for the west coast port of Perth, on the Indian Ocean, early this month to direct work which had taken the Prime Minister himself there.

Darwin actually is little more than an outpost, 3,000 miles from Southren Australia and without direct rail connection with the industrial southland. The railroad from Darwin ends at Birdum, 300 miles to the south, and is linked with another connecting with the main federal railroads by a new 600-mile-long highway built in 93 days during 1940.

This was the result of swift expansion following the outbreak of war in 1939 which converted Darwin from a frontier town of cattle raisers and pearl fishers to an important military establishment and a port of modern, military design.

Infantry On Guard

Infantry forces stationed at Darwin are charged with guarding the port against surprise attack by land, a threat because the coast is uninhabited for long distances to the east and west.

Although there never was a large Japanese population in the whole, vast northern territory, most were in or near Darwin and many supposed Japanese pearl fishermen in recent years were suspected of taking soundings to supply Japan with important navigation data concerning Australia's north coast.

"Australia has now experienced physical contact with the war," the prime minister said.

"Total mobilization is the government's policy for Australia. Until all necessary machinery has been put into effect all Australians must voluntarily answer the government's call for the complete giving of everything to the nation."

LAKEFIELD

School Prizes In War Stamps

LAKEFIELD, Feb. 19 — (ENS). —War Savings Stamps to the value of ten dollars will be given as proficiency prizes and in the event of not being able to purchase suitable traphies for field day prizes, War Savings Stamps will be substituted to the value of eight dollars for prizes and awards at the annual High School commencement. This matter was decided at the regular meeting of the Lakefield High School in the Memorial Hall on Monday evening.

Members present included B. F. Blake, B. Q. Dench, and J. W. Ridpath. A ballot was taken and resulted in the election of J. W. Ridpath as chairman. Miss Grace Yonge was re-appointed secretary-treasurer of th Board for 1942 at a salary of $160 per annum.

The Finance Committee will be composed of F. L. Erskine and B. F. Blake the first-named to be the chairman.

Correspondence received included: Department of Education re cost of living bonus, Department of Education re grant, Department of Education National Defence Tax, Miss J. A. Batten re county appointees, R. H. Wallace, inspector's report, Ontario Safety League re talking pictures. Frank A. Payne auditor's report.

The report of the Finance Committee recommended the payment of the following accounts:

T. W. Chaplin, postage, $5.00; Gestetner Company, Ltd., ink, $8.79; E. H. Northey, supplies, $3.80; F. L. Erskine, supplies, $15.68; W. W. Leonard, Recn. supplies $13.05; H. C. Renaud, music books, $7.00; total, $53.32.

—BUY VICTORY BONDS—

SWEDISH WAGE INCREASE

STOCKHOLM (CP).—Organized labor and employers in Sweden have agreed on increases of approximately four per cent in pre-war wages of 700,000 employees to cover increases in cost of living.

This Home-Mixed Cough Relief Is Hard To Beat

Very Easy to Make. No Cooking. Saves Big Money.

No matter what you've been using for coughs due to colds, you'll be the first to admit that this surprising relief, mixed in your own kitchen, is hard to beat, for real results.

Make a syrup by stirring 2 cups of granulated sugar and one cup of water a few moments, until dissolved. No cooking is needed—anyone can do it.

Then put 2½ ounces of Pinex (obtained from any druggist) into a 16 oz. bottle, and add your syrup. This gives you 16 ounces of really excellent cough relief—about 4 times as much for your money. Tastes fine—children love it—and it never spoils.

You can feel this home mixture taking right hold of a cough. It loosens the phlegm, soothes the irritated membranes, and helps clear the air passages. Eases soreness and difficult breathing, and lets you sleep. Once tried, you'll swear by it.

Pinex is a special compound of proven ingredients, in concentrated form, a most reliable soothing agent for throat and bronchial membranes. Just try it, and if not satisfied, your money will be refunded.

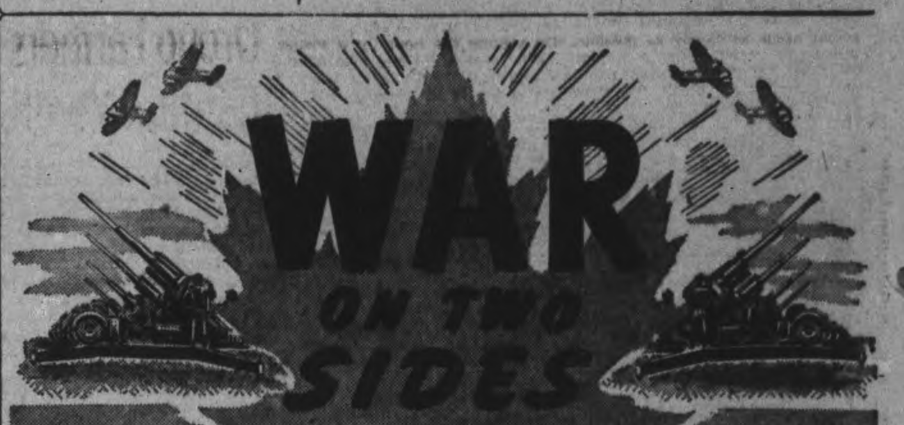

CANADA needs your help to wage this war . . . one that has to be fought on both sides of the country. Invest your present savings in the New Victory Loan; or buy these Bonds on the instalment plan, to be paid for from future earnings.

BUY THE NEW VICTORY BONDS

1 If time is required to pay for Victory Bonds this Bank will lend you the money for convenient periods at low rates, the cost of carrying the loan for six months being covered by the interest on the bonds.

2 This Bank will accept delivery of the Victory Bonds on your behalf whether you pay for them in full or desire to borrow against them. Give your subscription to the Victory Loan salesman who calls on you and tell him you want to take delivery of your bonds through us.

3 Safety Deposit Boxes, or adequate safekeeping facilities, are available at branches of the Bank for protection of your Victory Bonds and other valuables, at low cost.

THE CANADIAN BANK OF COMMERCE

RT. HON. SIR THOMAS WHITE, G.C.M.G., CHAIRMAN OF THE BOARD

S. H. LOGAN, President — A. E. ARSCOTT, Vice-President and General Manager

NOTE: The Quaker Oats Company reserves the right to dis continue this offer without notice. This reservation is merely protection against possible changes due to war conditions.

If Grocer has no order blanks, send your name and address with forty cents and one Quaker Oats box top to the Quaker Oats Company, Peterborough, Ontario, or Saskatoon, Sask.

The Peterborough Examiner

VOL. LXXXV, No. 42 | PETERBOROUGH, THURSDAY, FEBRUARY 19, 1942 | PAGE 11

MAIN STREET TOPICS

GRADUATES AS GUNNER

Among the recent R.C.A.F. graduates the name of Jimmy Newson, former local softball player appears. Newson has graduated as an air gunner.

TO ADDRESS KIWANIS

Col. J. A. Dewart, M.C., E.D., officer commanding the Prince of Wales Regiment will address the Kiwanis club at its Friday noon luncheon on the subject "Dunkirk."

BANK CLEARINGS

Total clearings passing through the Peterborough Clearing House for the past week ending to-day amounted to $812,422, while for the same period one year ago the total was $638,380.

"ARMED WITH RAZORS"

"Some of you chaps seem to have come here tonight with razors," was Alderman Dutton's allusion Wednesday night to the keenness of the aldermanic quest for items that could be readily struck from the estimates.

TWO MORE ENLIST

Two more men have reported for service with the Canadian Active army following their enlistment here. They are Clinton Hough, 26 James street, Peterborough with the Royal Canadian Ordnance Corps and W. H. Bacon of Kinmount with the Canadian Forestry Corps.

WOMAN PLEADS GUILTY

A local woman who was arrested in a hotel with a soldier last week and had been remanded until this morning on a charge of vagrancy changed her plea this morning to guilty and at the request of the crown Magistrate Langley remanded the accused until this afternoon for sentence.

A ROARING BLIZZARD

Two bus-loads of Peterborough men left Toronto at 10.15 Wednesday evening and did not reach Peterborough until 2.30 this morning. Snow was drifting across Highway 2, and the bus drivers had trouble seeing the road, the snow was blowing so wildly. North of Bewdley it was not so bad, but it was so bad along the front that the two drivers refused to return to Toronto, and spent the night in a local hotel.

BRADBURNIAN MOTTO

"Don't budget for a surplus," was the recommendation Alderman Bradburn made to the finance committee Wednesday night. "Suppose we do have a deficit at the end of this year!" The significance of the idea was that the ratepayers should not be asked to pay any more money than was needed this year. Make the estimates fit the actual needs as closely as possible. When the council shows a surplus of $15,000, for example, they should not expect much credit for some outstanding financial performance. As a matter of fact they took $15,000 out of the ratepayers pockets by over-estimating the year's needs. Of course the surplus carries into the next year; but like the figurative tub, let that year stand on its own bottom.

LAKEHURST ROAD OPEN

A telephone call to Lakehurst this morning brought the information that the rural roads were open to traffic. The temporary blizzard last night was not freighted with much snow.

TO PROMOTE GARDENS

The local Horticultural Society intends to direct more attention and effort this year to the growing of vegetables. C. F. Kitney has promised the executive to give a practical talk on home gardening during the second week of March. More information regarding the meeting will be announced later.

CASES ADJOURNED

Two local men who were charged some time ago with vagrancy were given another long adjournment when they appeared before Magistrate O. A. Langley, K.C. in police court this morning. It was stated that the two hoped to get employment here and their cases were enlarged for a month.

JOINS CANADIAN NAVY

Lance corporal W. E. Dorrington, Victoria avenue, Peterborough, has been struck off strength of Prince of Wales (R) Regiment following his enlistment with the Royal Canadian Naval Volunteer Reserve. He enters the navy as an engineer artificer and will report Monday for duty.

ROUGH ON RILLERAH

You should have seen the rillerah in today's first hour along toward one by the clock. You haven't forgotten the rillerah and the rawlson of last summer. Along toward midnight it was wrapped in swirling snow as winter capriciously switched from mild March to boisterous February, a grand night to be behind the window pane looking out. Of course there was no rawlson, not in those kind of blasts.

GET A TICKET

A report from Guelph reveals that the Victory Loan Revue, "Pull Together Canada" played to a packed house at the Palace Theatre in that city on February 17, and the patrons were clamoring for a hold-over, but it could not be arranged. All service club members or the Victory Loan office can supply tickets to this revue which comes here on February 26, at the Collegiate auditorium. It is a musical revue with a definite plot, and from the first scene to the last indicates the need for unity in Canada today, while providing wholesome entertainment at the same time.

WOULD THERE WERE MORE

C. S. Thompson, one of the city salesmen in the Victory Loan drive reported today a heart-warming experience that gave him new stimulus and ambition to sell the bonds. On visiting the home of a soldier, where there were three children, the woman explained the income and the expenses and showed that she was saving $5 a month in War Savings Stamps. The canvasser was inclined to believe she was doing her bit, considering there was rent, fuel, clothing, food, insurance, etc., all out of her allowance, but the woman asked that he call back as she hoped to re-arrange her budget so that she could purchase a $50 bond on the instalment plan.

—BUY VICTORY BONDS—

Use Army Tank To Wreck Old Bandstand

A wild charge by a heavy army tank may end the days of the band stand in Victoria Park, if plans can be made with the officer in command of the big military convoy due in this city on Saturday, February 21.

Ever since news of the convoy's visit reached this city, officials have been searching for some object which the tanks could batter, and now it is understood that city and county officials have no objection to sacrificing the rickety bandstand to the cause. The only obstacle now is the officer commanding the convoy, because should he refuse to carry out the suggestion, the show is off. However, as a further attraction, Major R. J. Bolton, adjutant of the Prince of Wales Rangers, has procured an old car, which one of the tanks will ram, just to show what happens when a car disputes the right of way with an army tank.

The armored convoy consists of 6 reconnaissance cars, 6 motorcycles, 6 eight-cwt. lorries, 6 Bren gun carriers, 4 twenty-five pounder artillery pieces, 2 two-pounders, 2 mobile searchlights, 3 Valentine tanks, 2 Ram tanks, 4 thirty-cwt. lorries, 2 ambulances, and two public address systems.

The convoy will approach the city over Highway 28 and will arrive at Monaghan Road at 12 noon, proceeding north on Monaghan Road to Weller street, out Weller to Park, south on Park to Lansdowne, across Lansdowne to George up George to London, from London to Aylmer, south on Aylmer to McDonnel, east on McDonnel to George, south on George to Murray.

The convoy will park for public inspection on McDonnel, George and Murray streets from 12.45 to 2.30, and at 2.30 the convoy moves off out McDonnel street en route to Lindsay.

During the time that the vehicles are parked, it is hoped that the tank display mentioned in the foregoing may be staged, and should this happen, the citizens will get a thrill.

The convoy will have two public address cars which will take up positions ahead of the parade to explain various types of vehicles.

—BUY VICTORY BONDS—

Watch The Lift-Lock For Peterborough's Second Victory Loan Drive

Peterborough's effort in the second Victory Loan will be shown daily on this replica of Peterborough's famed Lift Lock. Ald. Adam Sands, originator of the idea, and C. M. McBride, Victory Loan official, are standing at right of the huge sign before it was placed Wednesday on the Customs building at George and Charlotte Streets. As the money rolls in, the pontoon at left will go up to indicate the amount, while weight of the money will bring down the right pontoon.

School Children At Norwood Help War Fund

One of the nicest contributions to come in to the Peterborough and District British War Victims' Fund from school children since the turn of the year came to hand on Wednesday from D. B. Cutcliffe, fund representative at Norwood.

For some years it has been customary for the children of the Norwood Public School to purchase and exchange Valentines among themselves, but this year to their credit, on their own initiative, they decided to forego this pleasure, and instead, give the money thus saved to some worthy object for which they decided to take a vote.

Three different funds were proposed, and by a very large majority this fund was the one chosen, and they can be assured that every cent of the money thus forwarded will go to Britain to use for the purpose for which they gave up their fun and pleasure.

True to the principles which govern all teachers who seek to advance their pupils on the road of well-doing, Mrs. Reta Pakenham, the principal, gave every encouragement and direction to the scholars in their laudable effort which today enriches the fund by $14.00.

Two penny box collections are listed, that at Payne's Drug Store being credited with $2.25 and the one at the Utilities Office on Simcoe street adding a further $2.20.

Range Pals Sponsor Draw

The Range Pals Club has given good support to this fund on previous occasions, and now they are at work once again with the object of giving further help to the people of Britain.

Right now they are sponsoring the sale of tickets for a draw to which there will be three prizes, a bed-spread donated by Mrs. R. Dyer, and a shawl which comes from India and an embroidered framed motto donated by Miss Elizabeth Smith. Tickets for a chance to win any one of these three prizes can be obtained from the club members at 15c each or two for 25c. This week's meeting of the club will take place at the residence of Audrey and Norma Timlin.

Previously acknowledged	$37,342.71
Norwood Public School Children	14.00
Box at Utilities Office, Simcoe street	2.20
Box at Payne's Drug Store	2.25
Total to date	37,361.16

—BUY VICTORY BONDS—

ECHO OF IRELAND

An echo at "Eagle Nest" in the mountains near the Lakes of Killarney, Ireland, will repeat a bugle note more than 100 times.

Loan Canvassers Get Slow Start

Peterborough's total subscriptions in the Second Victory Loan have not topped the $200,000 mark as yet and adverse weather conditions are believed to be hampering the work of the army of canvassers, particularly in the suburban and rural areas.

According to W. C. McBride, one of the local organizers, a total of $184,950 has been obtained from private subscriptions throughout the county, and one a percentage basis, the village of Lakefield is heading the list having secured 16 per cent of the $60,000 total or $9,500. Peterborough city with an objective of $1,350,000 to reach has produced $148,400 so far without any report from the Special Names Committee which has an objective of $1,000,000.

The itemized account for the entire county is as follows:

District	Objective	Secured to Date
City of Peterborough	$1,350,000	$148,400
City Special Names	1,000,000	
Havelock—Belmont-Methuen	60,000	4,750
Lakefield	60,000	9,500
Norwood	35,000	850
Asphodel	25,000	300
S. Burleigh Harvey Cavendish	15,000	100
N. Burleigh Chandos Anstruther	10,000	3,050
Douro	20,000	2,500
Dummer	20,000	300
Ennismore	10,000	1,200
N. Monaghan	35,000	2,600
Otonabee	60,000	8,500
Smith	50,000	2,900
	$2,750,000	$184,950

—BUY VICTORY BONDS—

Big Beacon Fire Set For Friday

A nation-wide call invoking the help of Almighty God to move the hearts of Canadians in supporting the Second Victory Loan, is the idea behind the "Beacon For Freedom" services that are being held across the Dominion, and which Peterborough will take part in on Friday evening.

Weather conditions do not permit an open-air service, and therefore officials of the George Street United Church co-operated wholeheartedly with Victory Loan officials in permitting them to use the church for this civic undertaking. A capacity crowd of 1,200 people will do much to counteract the general belief that Canadian are complacent and indifferent to the great danger that exists, and to the outstanding need for more and more money to finance the war.

His Worship Major James Hamilton has appealed to the citizens of the city, and extends his invitation to those living beyond the city limits to take part in this community-wide expression of loyalty to Canada.

Captain, the Rev. George S. Easton will address the gathering, and there will be short addresses by His Worship the Mayor and other well known personages. The band of the Prince of Wales Rangers will provide band music for the singing of hymns and stirring folk songs of Britain and Canada by the congregation. The program is non-denominational and all creeds are invited.

C. W. McBride, one of the local organizers of the Victory Loan is having several copies of the program printed, and on Friday morning a copy of the program will be in every school in the city.

Particular stress has been placed on the importance of every service, fraternal and other similar organizations to be well represented at the church.

To carry out the "Beacon for Freedom" theme, a tiny beacon will be kept burning in the church, and as the program nears its close, city firemen will touch off a huge pile of inflammable materials on top of Armour Hill as a signal to the entire county that the enemy is nearing our borders and all must gird themselves to repel him.

—BUY VICTORY BONDS—

No Salary

LONDON, Feb. 19 — (CP). — Lord Beaverbrook is working without salary in his new assignment as Minister of War Production, a footnote to a supplementary civil estimate revealed to-day.

"The rate of salary fixed for the Minister of Production is £5,000 ($22,000),' the footnote said, "but the present office holder does not draw salary."

—BUY VICTORY BONDS—

RAND MINERS' WAGES

JOHANNESBURG—(CP). — Several thousand mining employees will benefit by higher wage scales recommended by the Chamber of Mines—"banksmen" of three years' service to be paid $4.29 a shift.

Omit Salaries Auditor's Report

Mayor Hamilton persuaded the finance committee last night to direct omission of civic salaries from the auditor's report. His motion was seconded by Alderman Sullivan.

"I have looked through the printed reports from other cities and I notice that they don't publish the list of civic salaries, and I cannot see that it serves any purpose. It just make a country town of our auditor's report. If anybody wants to know what the salaries are we can have a complete copy kept here in the clerk's office, and it will be available to any enquiring citizen."

Mayor Hamilton told the committee that the salaries of the council's employees and of the teachers engaged by the Board of Education were published, but the Utilities Commission did not conform with that practice, and, therefore, the auditor's report was not complete.

—BUY VICTORY BONDS—

Eire Out Of Bounds

BELFAST, Feb. 19—(CP). — The Belfast Telegraph said to-day that United States' army headquarters in Northern Ireland had issued orders making Eire "out of bounds" for the American troops. British troops are permitted to cross the frontier from Northern Ieland in civilian clothes and many unofficially spend their leave from this blacked-out area in non-warring Eire.

Refrigeration Repairs
ANY MAKE
Johnston's
Cor. Geo. & McDonnel
Phone 4697

Orono Farmers Capture Youths

ORONO, Ont., Feb. 19.—(CP)— A posse of 25 Orono farmers armed with shotguns and rifles, captured two Oshawa youths charged with reckless driving last night. The pair, Mike Zarakow, a member of the Canadian Active Army, and Fred Cowle, were taken into custody by provincial police after an 85-mile-an-hour chase from the outskirts of Port Hope to a farmer's barn a few miles north of Orono.

Several miles north of Orono the fugitives "ditched" their car. The posse, led by Peter Mercer, Orono garageman, cornered both youths behind a pile of hay in the barn.

—BUY VICTORY BONDS—

Farm Management Course Is Planned

Seventy-five farmers attended a recent course in farm management at Owen Sound. F. C. Paterson said this morning he hoped the attendance at the two-day sessions next Tuesday and Wednesday would be so large that they would have to be transferred to the Co-op Hall.

The speakers will be H. R. Hare, B.S.A., senior assistant agricultural economist of the marketing service of the Department of Agriculture, and R. M. Miller, B.S.A., M.S.A., a practical farmer from Markham who obtained his Master's degree in the Science of Agriculture at Cornell University.

The first session will begin at 10 a.m. Tuesday morning with talk on "The Farm Business in War Time" by Mr. Hare, followed by Mr. Miller's subject "A review of Successful Farm Business."

The afternoon meeting begin at 1.30 o'clock each day. All those who attended the course last year are urged to return for these sessions, and those who are attending for the first time are especially asked to be on time for the opening session and to bring note books.

The course has been planned to be of practical value to every farmer in emphasizing basic factors of agriculture; costs, prices and farm practice; farm business turnover; planning for 1942, and so on.

—BUY VICTORY BONDS—

SO THAT'S IT

There are no snakes or toads on the Isle of Man in the Irish Sea.

Tanker Damaged

WASHINGTON Feb. 19—(AP).— The United States Navy Department announced yesterday that the tanker E. H. Blum "was damaged" off the Atlantic coast on Monday, February 16.

The Navy gave no information as to how the damage was inflicted, nor its extent.

The brief announcement said:

"The Navy announced that the E. H. Blum, a tanker owned by the Atlantic Refining Company, was damaged off the Atlantic Coast on Monday, February 16, 1942."

War—25 Years Ago

(By The Canadian Press)

FEB. 19, 1917—Australian cabinet reorganized on a coalition basis, William M. Hughes remaining as prime minister. British made successful raids east of Souchez and north of Armentieres where 60 Germans were killed in penetration into enemy second-line trenches.

Care For Veterans

OTTAWA, Feb. 19 — (CP). — Pensions Minister Mackenzie gave notice to-day of a resolution he will introduce in the Commons calling for introduction of a measure to make provision for settlement on the land of veterans of the present war.

The measure will prescribe the terms of such settlement and financial assistance to such settlers. It also will provide for appointment of a director, of officers and other employees in connection therewith.

—BUY VICTORY BONDS—

Torpedo Kills Four

WILLEMSTAD, Curacao, Netherlands, West Indies, Feb. 19—(AP)— Detonation of a German torpedo which had nosed to an Aruba Island beach from a raiding submarine killed four Hollanders and wounded three others dismantling it yesterday, this causing the first casualties of the war on American soil from hostile service operations.

60 Business Men Hear Ace Bailey

Peterborough missed the boat after 1926, when the sportsmen failed to follow up the winning of the senior Ontario championship by building an artificial ice arena, Irven "Ace" Bailey, former star of the Maple Leafs, told a gathering of 60 prominent business men and professional men in Toronto Wednesday evening.

The local men were guests of O'Keefe's Beverages on a sight-seeing trip to Toronto and enjoyed a chicken dinner at the Quigley Hotel on Danforth avenue as guests of the company. Mr. Bailey, who played with the Peterborough team that brought hockey honors to Peterborough back in 1926 is now associated with this company, and addressed the gathering following the dinner.

Nowadays, sport is a career, and a young man has every chance to make a fine living in professional hockey, baseball or rugby. Still the boy in the small town, rarely attracts the attention of the scouts, because his team plays on natural ice, and the short season does not give him an opportunity to show his stuff. At least not to the same extent as in the artificial ice centres, where a longer season gives more training opportunities and usually results in producing championship teams."

He went on to say that while he called Bracebridge his home, nevertheless Peterborough was the place where he would prefer to live. "There is a friendly, neighborly atmosphere in the Lift Lock city, that is not found any other place," he added.

He urged those present to keep trying to sell the people of this county on a new arena and while he observed that the war financing takes priority at present, it might well be a live thought for the future.

Short talks were given by Mr. James Bruce and Robert Anderson, assistant sales manager of the O'Keefe's organization.

YOU CAN GET A $100 LOAN FOR $7.10
(TOTAL COST)
Repay in 6 Monthly Payments of $17.85 each

Cash Loan You Get	6 paymts	10 paymts	12 paymts	15 paymts
$ 25	$ 4.46	$ 2.78	$ 2.36	
50	8.93	5.57	4.73	
75	13.39	8.35	7.09	
100	17.85	11.13	9.46	$ 7.78
125	22.32	13.92	11.82	9.73
150	26.78	16.70	14.18	11.67
200	35.71	22.27	18.91	15.57
300	53.56	33.40	28.37	23.35
500	89.26	55.66	47.28	38.91

Just come in, phone, or write us. $20 to $500 loans made on your own signature. No endorsers. Others not notified. Fair treatment in case of sickness or unemployment. Quick service. Payments include charges of 2% monthly as authorized by the Small Loans Act, 1939. No obligation if you do not borrow.

HOUSEHOLD FINANCE
Corporation of Canada
Established in Canada 1928
PETERBOROUGH, ONT.
Second Floor, Lansfield Block
177 Charlotte St., Opp. Loblaws
M. E. Holt, Manager — Phone 5841

STUDY
EFFECTIVE SPEAKING
Develop your confidence poise, speaking ability for business, social and public appearances. 12 lessons, beginning Feb. 23rd. 8 o'clock.
Register Now at Y.M.C.A.
Phone 5584 — Instructor—A. R. Wharry

Alberta Coal
GRATE SIZE - - - Per Ton 13.00
EGG SIZE - - - Per Ton 12.00
H. B. TAYLOR & SON
160 AYLMER ST. — PHONE 4165

W. R. TURNER
Phone 4971 — 195 Simcoe St.
Heating—Plumbing Tinsmithing
CONTRACTING, JOBBING, REPAIRING
"CRANE" PLUMBING FIXTURES
"HECLA" FURNACES
"IRON FIREMAN" STOKERS

Beacon Fire Of Freedom Ceremony

GEORGE ST. CHURCH

Friday Evening, Feb. 20, 1942

THE BAND OF THE PRINCE OF WALES RANGERS

Director—Capt. W. H. Peryer

PROGRAM

O CANADA
Audience and Band

PRAYER
Rev. H. L. Roberts

SOLO
"Land of Hope and Glory"
Lt.-Col. M. H. Park

CHAIRMAN'S ADDRESS
Mayor James Hamilton

ADDRESS
Capt. the Rev. Dr. Geo. S. Easton

COMMUNITY SINGING
(1) Onward Christian Soldiers
(2) There'll Always Be An England
(3) The Maple Leaf Forever
(4) Men of Harlech
(5) Carry On

SOLO
Rule Britannia
Mrs. J. Goldie

ADDRESS
Col. J. A. Dewart, M.C., E.D.

PLEDGE OF ALLEGIANCE

"With the message of this Beacon Fire of Freedom burning in my heart, I hereby solemnly affirm my belief in Almighty God, and again declare my loyalty and allegiance to His Majesty, the King. I pledge myself to do all in my power to support all undertakings to insure Victory for our arms and a just and lasting peace."

GOD SAVE THE KING

SECOND VICTORY LOAN

Mayor James Hamilton, Chairman Beacon Fire Committee.

ADMISSION—FREE

Polish Deserter Peck's Bady Boy

NEW YORK, Feb. 19 (CP)—Police said today that 16-year-old Murray Kadisch of New York, who deserted the Polish armed forces in Canada five days after enlistment, now is in the New York State Training School, a correctional institution at nearby Warwick.

Police started search for the boy last Friday on receipt of a letter from Maj. Bronislas Lozinski, commanding officer of the Polish forces with headquarters in Windsor, Ont. Major Lozinski said he wasn't interested in return of the soldier because of his conduct, but pressed for recovery of the uniform and equipment. At the major's request the articles were mailed to him yesterday.

The youth, referred to by police as another "Peck's Bad Boy," enlisted in the United States Army May 5, 1941, and, according to police, deserted Sept 14 from his regiment at Fort Jay, New York. The army sought the deserter but upon learning his age promptly forgot about him.

Kadisch enlisted with the Polish forces Oct. 1 and on arrival home a few days later told his parents he was on furlough. He then admitted he had deserted and his mother took him to the Bronx Children's Society. At his mother's request the boy was sent to the institution.

—BUY VICTORY BONDS—

Munitions Commissar

MOSCOW, Feb. 19—(AP).— The Presidium of the Supreme Soviet announced today the appointment of B. L. Vannikov as Munitions Commis a· Vannikov has been Commissar for Armaments. I. P. Sergeyev was Munitions Commissar. The annou.cement did not state the reason for the change

Says Allenru Has Powerful Influence Over Rheumatic Aches--Pains

For many years James H. Allen of Rochester, N. Y., suffered from Rheumatic Aches and Pains. Many times these intense, insistent pains left him almost helpless and unable to work. He consulted physicians, made experiments and finally compounded this splendid remedy which he called ALLENRU. He freely gave his discovery to others who took it with remarkable success. After years of urging he decided to let sufferers everywhere know about his discovery through the newspapers.

So don't feel dispirited any longer; don't give up hope of getting real relief. Allenru acts and acts fast and in three distinct ways: 1) to relieve the pain; 2) as a diuretic for the kidneys to flush out excess acids and 3) to arouse the bowels to normal action.

McDermid & Jury and all good druggists have been instructed to dispense ALLENRU with the understanding that if the first bottle does not give you the relief you want and have a right to expect, he will gladly refund your money without comment.—(Advt.)

A.E.F. Receives Warm Welcome To Northern Ireland

A couple of Yanks who crossed the Atlantic with the second A.E.F. last month are pictured, LEFT, swinging along with two Irish lassies, shortly after disembarking at a Northern Ireland port. A general view of the historical occasion of the landing of the American troops is shown, CENTRE, while Pte. 1st Class Milburn Henke, first American soldier to set foot on Irish soil during this war, salutes as he comes down the gangway from the transport ship.

Kings Row . . . .

By HENRY BELLAMANN

THE STORY: Schoolmates in smalltown Kings Row are orphaned Parris Mitchell, desperately ill after overseer father of childhood sweetheart Renee beats her, whisks her away; "all boy" Drake McHugh; tomboy Randy Monaghan; beautiful Cassandra Tower whose doctor father, town mystery, takes her out of school after social snub from Gordons; Louis Gordon, leading physician's daughter; half-wit Benny Singer, brunt of schoolboy jokes, whom lawyer Skeffington saves from jail when Benny challenges attack from bully Fulmer Green and gang. Other characters: Madame von Eln, Parris' French grandmother whom he adores; surgeon Dr. Gordon whom he fears; Tom Carr, Madame's new overseer.

* * *

STRANGE FRIENDSHIP

CHAPTER VII

Parris told his grandmother the story that evening after supper. She was indignant. So they met on the bank steps next day.

"Hear you're keeping Parris out of school, Marie. Mighty fine idea, too. Public school's full of ruffians like that Green youngster. Send your boy to public school and he rubs against all kinds. That's democracy for you!"

"Are they going to do anything about the Singer boy, Colonel?"

"Not now, but somebody will aggravate that boy until he does something desperate. 'Twon't be his fault, but they'll blame him, and he'll be in serious trouble."

"Don't you think it would be a good idea to get some sort of employment for him—out of the way somewhere?"

"It would, ma'am. A mighty sensible one. I don't suppose you could take him on your place, could you?"

"I've got more help of that kind than I can use, but if you can't find anything else, let me know. I'm sure he doesn't belong in the asylum, as people are saying."

Colonel Skeffington flared above his shining red beard. "There you are now! Did you ever notice, Marie, how in this town everybody's always ready to send somebody to the asylum? It's a fact. I think it's a bad thing to have a lunatic asylum in this town. Keeps it in everybody's mind. Probably a lot of people go crazy just because the building stands out there at the end of Federal street. Too confounded convenient." He chuckled and clawed his beard. "What's more, if you'd turn all the lunatics out and put the rest of us in there, I doubt if you could tell any difference."

Colonel Skeffington bowed deeply and turned to go. Then he took off his hat again. "I think the Greens are trash."

"You're a cynical old sinner, Colonel."

"Not cynical, ma'am, just a sinner. Had a happy career at it, too." He laughed and hobbled up the steps.

"Don't pay any attention to what Colonel Skeffington says, Parris. He's a good man, a very good man. I wish there were more like him."

* * *

Tom Carr moved into the overseer's cottage the following week. Parris went down to watch the men unload the household stuff. Mr. Carr was the most extraordinary-looking apparition Parris had ever seen. A cyclone of snow-white hair and whiskers enveloped his massive head. Only his eyes showed — the brownest, merriest, kindest eyes imaginable.

Mr. Carr was so lively and said so many funny things that Parris laughed. He realized he hadn't laughed much in a long time.

The last thing taken from the wagon was an old square piano with an extremely scarred and battered case.

"Oh, you've got a piano!" Parris exclaimed. "Do you play?"

"No, my wife plays. It was her piano when she was a girl. I brought it out from the East with us. Years ago." He added the last two words a bit sadly.

"I'll see you later, Sonny; you must come down often and play for Lucy. She's always been a great lover of music."

Parris grinned. Decidedly Mr. Carr was a very different sort of person from Sven Gyllinson. The thought of Sven made him "go goose flesh" all over. His eyes filled with tears, but he dashed them away. He wondered where Renee was and what she was doing this very minute. There was such a lump in his throat that he could hardly breathe.

* * *

It was nearly dark when Tom Carr's horse and cart came in sight again, creaking and creeping along the sandy road. In it was the fattest woman Parris had ever seen. The cart sagged on one side until the springs buckled.

Lucy Carr wore a dress trimmed with many colors. Innumerable strings of beads lay about her neck, and many cheap rings shone on her tiny hands—deformed-looking, helpless little hands—so tiny that they seemed like doll hands attached to her enormous arms. She wore a large round hat perched precariously on a lopsided bunch of false curls.

The cart rolled into the back yard. Tom Carr hopped out gaily, detached a little ladder, and set it close to the wheel. "Now, then, sweetheart, here we are. Give me your hands. Upsadaisy!"

Lucy wheezed noisily. She said "Ha!" once or twice, and then "Ho! Ho! Ho!"

All at once Lucy became very gay. She took a tottering step forward and held out her hand. She nodded her head with a certain graciousness.

She leaned so heavily on Tom Carr that he almost carried her. At the door she turned her ponderous weight slowly. She gasped out some words. "Glad, Sonny, glad."

Tom Carr had proved to be a valuable man. Madame was delighted. Parris went to see the Carrs two or three times a week. Lucy always made him play for her. Sometimes she struggled to the piano and played for him. Her little hands flew back and forth across the keys in obedience to some automatic memory. The sounds were as mad as Lucy Carr herself.

Mr. Carr talked once or twice of Lucy to Madame von Eln. "She was a pretty girl, Mrs. von Eln, and a happy girl. A proud girl, too. When we ran out of money it seemed she just couldn't stand the snubs she got here in Kings Row. She just went out of her head. Then she was happy. I made up my mind she should stay happy. You know, she's like a child. I had to put rockers under her bed—like a cradle. Every night of the world I sing to her and rock her to sleep.

Madame von Eln stared.

"Lucy likes your boy, Mrs. von Eln. I've never seen her take to anyone so before."

Madame shook her head sadly as she watched the white-headed old man trudging home. She passed her fingers slowly across her eyes.

* * *

A strange friendship sprang up between Lucy Carr and Parris. It had begun a few days after the Carrs arrived. Old Tom saw Parris and hailed him.

"Hey, Sonny!"

"Yes, sir."

"Are you busy right now?"

"No, sir."

"Well, Lucy's been asking about you. Wants to see you."

"Me?"

"Yep. Took a fancy to you right off. Tell you what you do. Go down and see her. Let her talk to you for a little while. She gets pretty lonesome, you know. Don't be afraid, son, she won't hurt you. Wouldn't hurt a fly—my Lucy wouldn't. Likes to talk, though."

The mind of Lucy Carr was like something flying in dizzy circles. It darted in and out of the darkness that encompassed her, that pressed always closer as though waiting to engulf her. Parris felt sometimes that if he could only seize her flickering attention and fasten it down, she would suddenly become herself. But that bright spot of lucidity and sanity was now here, now there, hovering for a moment and then gone from sight.

Her helplessness appealed to his sympathy. He aided in many small ways, but most of all he talked. He discovered the kind of news that interested her and learned to tell it bit by bit. She could not follow a long story.

"I used to take Lucy to the circus," Tom Carr told Madame one day in late spring. "If you don't mind, I'll take tomorrow off, ma'am. I thought maybe she'd enjoy it again. It's been years since she's been to town."

When Parris and his grandmother returned that afternoon, they say Tom's cart before the cottage. He asked to have Uncle Henry fetch the doctor. They had been mistaken, he explained, for part of the parade. He had brought Lucy home and put her to bed.

"Excitement," said Dr. Gordon, giving Lucy a sleeping powder.

Later Parris went down to the little house and tiptoed into the front room. Lucy Carr lay on the bed and Tom was rocking her gently, crooning in his deep bass voice.

Lucy saw him. "Look, honey, it's Sonny. Glad, Sonny."

Parris sat down on the edge of a chair and waited. She closed her eyes and slept for a while. Her breathing was louder than he had ever heard it, though she always struggled to get air. From time to time a loud strangled breath came and went roughly. It sounded like the turn of a rusty wheel.

"Is she better?" he asked.

"Yes—much better."

Lucy opened her eyes after a while. They seemed to roll loosely in her head. "Sonny, play," she gasped.

Parris sat down and began to play. The weird sounds jingled and crackled under his fingers.

He played on and on. He heard her breath come more and more slowly, but he thought the awful cranking sound was more frequent.

The afternoon light faded, and the still spring twilight came on gradually. Still Parris played on and on. He thought Lucy must be falling asleep. He could scarcely hear her. The insane witches' music that came from the piano was beginning to make his head ache. The creak of the rockers on the floor slowed and stopped.

Tom Carr laid a hand on his shoulder. "That will do now. Thank you, Sonny."

"Is she asleep, Mr. Carr?"

Tom Carr shook his head. "She's dead. Will you tell your grandmother, please? And—thank you again, Sonny."

The death of Lucy Carr made Parris think about God more definitely than he ever had before. It seemed to him if there was a God who looked after everything and everybody, that events were strangely ordered. Things didn't seem right—or fair. He thought about Renee and the memory was stony hard in his breast. That wasn't right, or fair, either. He was bitterly resentful.

He brushed his hand across his eyes with a gesture he had borrowed from his grandmother. It was not a childish gesture.

(To Be Continued)

—BUY VICTORY BONDS—

Second Victory Loan Drive Of $145,800 Being Pressed At Millbrook

MILLBROOK, Feb. 19—(ENS). — Promptly on Monday morning, the collectors for Cavan and Millbrook in connection with the new Victory Loan were on their rounds, early reports showing interest of a practical character. Ivan L. H. Gray is covering the village, and for the township James Roddy and L. H. Winslow have the territory, each with seven concessions to go over.

The objective for the two municipalities is set at $145,000; forty thousand of this is for Millbrook to subscribe, and $105,000 for Cavan. Dr. H. A. Turner is chairman for the district, and Percy Hamilton chairman of the Publicity Committee. Moving pictures relative to the war, in aid of the campaign, will be shown in the Town Hall on Saturday evening.

The regular weekly Y.P.S. meeting on Monday at 8 p.m. was in charge of Mary Dawson, who is acting president during the period Mr. Might is taking military training. Assisting with the opening worship service were Rosemary Stinson who read the lesson; Marian Seymour who gave the worship poem; the leader giving the talk; and Jean Burnham who offered prayer.

The guest speaker of the evening was Mrs. Franklin Bannister, who gave a most informative talk on the life of Dr. Barnardo, and the excellent work accomplished, and still being carried on, by the homes he established for the waifs of London.

"There are three dozen of these centres in England today, and the motto over each Home is 'No destitute children ever refused admission.'" Almost every business and profession is now adorned with men and women who in early years passed through these Homes, and two per cent of those of British birth in Canada, or their descendants, came here as children from the Barnardo Homes."

The officers of the local Young Peoples' Union for 1942 are: President, Gordon Might; vice-presidents, Jean L. Burnham, Christian Fellowship; Mary Dawson, Christian Culture; Beatrice McDowell, Christian Citizenship; and Margaret Smith, Christian Missions; secretary, Marian Seymour; treasurer, Brentin Dawson.

2 Officials Escape

WINDSOR, Ont., Feb. 19 (CP).— Word has been received at the Ford Motor Company of Canada headquarters here that two officials of the company at Malaya and three wives of Ford officials were able to reach Java in the Netherlands East Indies before the Japanese captured Singapore.

The officials who reached safety are C. R. Michels, managing director of the Malaya company, and Fred Hildreth, formerly of the service staff at Windsor. Mrs. Michels, Mrs. David Milne and Mrs. Arthur Thompson also reached Java.

20,000 Extra Men

OTTAWA, Feb. 19 (CP) — External affairs department officials said that discussions are continuing with the United States on arrangements under which Canadians called for service in the American army may elect to serve with Canadian forces instead.

It was considered likely in some quarters that from 20,000 to 30,000 Canadians of military age resident in the United States would be affected.

Gradual return to the United States of American volunteers serving with Canadian units has been provided for.

Easy Way to Relieve
RHEUMATIC
Aches and Pains

Here is a simple, easy way to get relief from the agony of swollen, rheumatic joints and muscular aches and pains. Go to Tamblyn's and get a bottle of Ru-Ma. If you are not pleased with the help it gives you—go get your money back. This is a generous offer you can not afford to ignore.—(Advt.)

If Back Aches Help Kidneys

Do you feel older than you are or suffer from Getting Up Nights, Backache, Nervousness, Leg Pains, Rheumatic Pains, Burning, scanty or frequent passages? If so, remember that your Kidneys are vital to your health and that these symptoms may be due to Kidney and Bladder troubles—in such cases CYSTEX usually gives prompt and joyous relief by helping the Kidneys clean out poisonous excess acids and wastes. You have everything to gain and nothing to lose in trying Cystex. A printed agreement wrapped around each package assures a refund of your money on return of empty package unless fully satisfied. Don't delay. Get Cystex (Siss-tex) from druggist today. Only 35c. Money back agreement protects you.

Cystex
Helps Clean Kidneys

The Examiner Carriers have volunteered to do their bit for the Defense Program by bringing War Savings Stamps right to your home.

25c WAR SAVINGS STAMPS

This Makes It Easy For You To

SAVE ENOUGH MONEY TO BUY A WAR SAVINGS CERTIFICATE

Buy War Savings Stamps Now!

To those who ask, "What can I do to help in the present emergency" the Government answers—"Make the continued purchase of War Savings Stamps a regular part of your budget. Start now to invest in the future safety of your country." In offering these Stamps, our Carriers are co-operating with the Government—without profit or remuneration. For your convenience, you may buy one or more stamps each week—they are 25c each. You will be given an Official Folder that will hold 16 twenty-five cent War Savings Stamps that can be exchanged, for a $5.00 War Saving Certificate.

EACH WEEK you can buy from your Carrier one or more 25c War Savings Stamps. You pay him when he delivers the Stamps to you.

Fill in this Coupon and give it to your Examiner Carrier.

Order Blank for War Savings Stamps.

THE EXAMINER CARRIER:—

I want to do my bit for Canada by buying War Savings Stamps regularly. Bring them on your regular collection day.

I would like to have . . . . . War Savings Stamps each week.

Name . . . .

Address . . . .

Save 10% at Neill's on Winter Footwear!

The prices shown below are all regular prices — to arrive at the sale price just deduct 10%.

WOMEN'S
Sno Boots

10% Discount

White leather with rubber or leather soles. All sizes.

2.95-3.95

SKATING OUTFITS

10% DISCOUNT

Child's 2.98
White or black. Sizes 8 to 10.

Misses' and Boys' 3.25 to 3.75
Including white. Sizes 11 to 5.

Women's Black 3.75-4.95
Sizes 4 to 8.

Women's White 3.95-4.95-5.50
Sizes 4 to 8.

Women's White Professional 10.50
Complete with skate guards. Sizes 4 to 9, widths A and C.

Men's Skating Outfits, 3.75 and 5.50

MEN'S, BOYS' and WOMEN'S
SKI BOOTS
3.95-5.00-7.00
8.50-11.00

WOMEN'S MOTOR BOOTS

10% DISCOUNT

BLACK & BROWN VELVET—ZIPPER & LACED STYLES

Low Cuban and high heels. Complete sizes, 3½ to 9, in the lot, but not every size in all lines.

2.98-3.25-3.75-4.95-5.95

10% Discount on all Misses' and Children's Velvet and Cashmerette Goloshes.

MEN—Save 10% On All Overshoes & Goloshes

For Expert Shoe Repairing Bring Your Shoes to Neill's

Having enlarged our repair department and having secured the services of an expert shoe repairman, we are now in a position to guarantee you first class repair work with prompt service at moderate prices. Dig out your old shoes and let us demonstrate this service to you.

R. NEILL Limited

350-354 GEORGE ST. PHONE 8493

Of Interest to Women

SALLY'S SALLIES
Registered U. S. Patent Office

Definite Scarcity of Fish Especially of Sea Variety

By MARY MOORE.

The Canadian fishing industry is made possible by an army of noble men (I should say "navy", who still venture into submarine-infested waters to catch the fish to earn their livings.

Our own local fish dealers say there is a definite scarcity of fish, but the most plentiful in a war-time market are fillets of cod and haddock; then comes cod steaks and fillets of sole. Smoked fish and frozen fish stocks are practically nil.

Of the lake fish a large supply comes from Winnipeg and compared to sea-fish are plentiful.

We plan to give you plenty of new and interesting Lenten dishes but would like you to clip this fish piece because if you have the habit of planning your meals weekly you can refer to this handily and make the meals for the whole 40 days' run smoothly.

As usual I have tried all these dishes—and am giving you the ones that received the best praise and were the most practical to make and serve to the majority.

Boiled Cod With Quick Hollandaise.

Wash and wipe dry a 2-lb. piece of cod from the thick part of the fish when possible, and wrap in cheese-cloth to make it easy to handle. Have water boiling in kettle with rack or plate in bottom and put in wrapped fish. Add 2 teaspoons vinegar or lemon juice to keep fish white, and 1 teaspoon salt. Boil about 25 minutes or until just done to centre—do not overcook. Lift out on hot platter and leave wrapped until sauce is ready:

Quick Hollandaise (to serve with boiled fish): Two tablespoons butter, 2 egg yolks, 1 teaspoon cornstarch, 1 tablespoon lemon juice, 1 cup boiling water, or fish liquor, ¼ teaspoon salt, ⅛ teaspoon paprika. Cream butter, add egg yolks. Beat well. Add cornstarch mixed with lemon juice. Just before serving the sauce, add the hot water or fish liquor very slowly. Stir over hot water until sauce thickens, add seasonings. This sauce is also good where genuine hollandaise is called for but you are too timid to attempt it.

Haddock Fillets With Tomato Stuffing.

Two or 3 haddock fillets, tomato stuffing (see below), salt and pepper. Place fillets in buttered or oiled pan, spread with tomato stuffing, season and make at 500 deg. Fahr. for about 12 or 15 minutes. If you make these at right temperature they are perfectly delicious.

Tomato Stuffing.

1 tablespoon chopped onion, 3 tablespoons butter, 3 cups soft bread crumbs, 1 cup well-drained canned tomatoes, ¾ teaspoon salt, paprika. Cock the onion until soft in 2 tablespoons butter. Add bread crumbs and brown slightly, stirring. Remove from heat, add tomatoes, and ½ teaspoon salt and mix well. Spread the stuffing between the slices or fillets of fish, or on top of them.

Fillets of Sole, Parmesan

Many of you discerning cokks will have noticed that I avoid giving you recipes that are so expensive that they are out of the question for most of us. But Lobster Bisque and Sole Parmesan are classic dishes that many of us would make (and balance the budget by serving beans the next day!) if we knew how. It is impossible to buy Parmesan now because it is an Italian cheese, but a mild quality of well-dried Canadian cheddar is a good substitute.

One cup grated dried mild cheese, 2 egg yolks, beaten, 4 to 6 fillets of sole, salt and pepper, 2 tablespoons butter, 2 tablespoons flour, 1⅓ cups milk, 1 tablespoon heavy cream, 1 teaspoon lemon juice. Mix ½ cup grated cheese with beaten yolks. Sprinkle fillets of sole with salt and pepper. Spread with the cheese and egg mixture. Lay fillets on greased pan an cover with greased paper or moistened cookery parchment. Bake in a moderate oven of 350 deg. Fahr. for 20 minutes. Melt butter in top part of double boiler. Add flour and blend thoroughly. Add milk gradually, stirring constantly. Cook until it thickens, stirring occasionally. Add heavy cream and lemon juice. Remove paper from top and pour the sauce over. Sprinkle with remaining ½ cup cheese over fillets, and return to oven to brown for about 5 minutes—no longer or sauce will separate.

Canned Fish

You can see where the good old can of salmon or sardines is going to be used even more than ever. One good way with salmon that is not well known is to slip it out of the can keeping its shape as much as possible, and pour over it sour cream or milk, sprinkling with paprika and baking just long enough to heat through, and to make the sauce bubbly. My nicest way to serve sardines hot is to crumb them and fry quickly in butter (about 2 minutes in pan is plenty) and serve each sardine on a strip of toast with a wedge of lemon.

If any of our readers would like other methods of serving canned salmon or sardines please write me.

Lobster Bisque

This is another seeming extravagance, but I bought a 28 cent can of Canadian Lobster and used half of it for a Bisque and the other half for sandwiches for lunch the following day. Melt in top of double boiler 2 tablespoons butter, and add 2 tablespoons flour and blend well. Add 1½ cups rich milk—using top milk or breakfast cream—and stir until thickened, then add ½ can of lobster into about ½-inch pieces. Add salt and pepper and ¼ teaspoon grated lemon rind. Serve in small bouillon cups with sprinkling of paprika. Some bisques contain crumbs, and yolks—but unless the nourishment is desired I think they are superfluous.

—BUY VICTORY BONDS—

ENQUIRY COLUMN

By MARY MOORE

Question.—I tried last week's "All-in-One Casserole" dinner and it was a treat for the whole family. I am enclosing a recipe for a very good rice pudding which is economical.

Rice Pudding (without eggs)

Contributed by Mrs. Mae Williams.

Three-quarters cup rice, ½ cup sugar, 1 quart milk, 1 tablespoon butter, salt and nutmeg. Wash rice well. Put in casserole with other ingredients. Bake 2½ hours. Serve with milk or cream. Real good.

Answer.—We are glad you liked the "All-in-One Casserole" and thank you for the Rice Pudding which I think is improved if stirred several times while baking—don't you? Write again whenever you can send such fine ones—or when we can help you.

Question.—Have you a recipe for potted beef? Years ago my grandmother used to make it with shredded beef. I don't remember the recipe, but know gelatin was never used. Also would like your recipe for headcheese. Thanking you, Mrs. George H. Burnett.

Answer.—Your request is very interesting. I think I have a recipe that will give you the principles of the potted beef—if the flavorings do not suit you, you may want to change them.

Spiced Potted Beef

Two pounds round steak, 1 veal knuckle, cracked, 1 tablespoon each chopped onion and celery, 1 tablespoon vinegar, water, 1 teaspoon salt, dash of celery salt, ¼ teaspoon dry mustard, ½ teaspoon allpice, ½ teaspoon cloves, ¼ teaspoon mace. Cut the steak in 1-inch cubes and place in large kettle with bone, onion, celery and vinegar and add just enough water to cover, bring to boil and simmer covered for three hours, or until meat is tender. Allow meat to partially cool in stock; remove meat and cut or chop or shred as you like. When stock is cold, skim fat from it and strain. Add seasonings and spices to stock and bring to boil, add meat and heat thoroughly, then chill. When slightly thickened, stir to distribute meat, turn into mould and chill until firm. To serve unmould on serving platter, and garnish with fancy cut dills, or quartered tomatoes, etc.

Never-Fail Headcheese

One small hog's head with ears and tongue, water, salt, onion, 3 whole cloves, 1 tiny bunch mixed herbs—paprika, sage, cloves and allspice—⅛ cup vinegar. Have butcher scrape and clean the head, split and remove eyes and brain; then scrape ears, scrub tongue and rinse all very well. Cover with cold water, add 1 tablespoon salt, onion, stuck with whole cloves, and herbs, bring slowly to a boil and simmer, covered, for 3 hours or until tender; cool in stock in which is was cooked. Place cooled meat in colander to drain; strip meat from bones, cut ears in slices and tongue in pieces. Season meat to taste with the salt, paprika, sage, cloves and allspice and

(Continued on Page 15)

Lace Goes Tailored

By PRUNELLA WOOD

ALWAYS a fabric symbolic of luxury and elegance, lace sees no reason to withdraw from the fashion picture just because formality is going to be so much less in evidence for the duration. Instead, adapting itself to the trend of the times, it assumes a character in keeping with current needs.

Since suits of all types will be specially important this spring, here's one for a festive occasion in corded Alencon lace of pale blue. A three-piece outfit, the skirt has kick pleats back and front.

Blue taffeta to match the suit lines its jacket, worn here over a short-sleeved vest. Gloves of the same blue lace give the costume its finishing touch.

Canada to Get British Wools Liked by Duchess of York

LONDON, Feb. 19.—(CP).—Tailored, woollen dresses like those chosen by the Duchess of Kent are among models on their way to Canada.

They are from a selection of new models, each made with two and a half yards of cloth, the quantity to which designers limit themselves because of the war.

One model has rour double kick-pleats back and front. Just over an inch in depth and stitched at the edge, their number and closeness give full play and the appearance of depth. The model has short sleeves, a Peter Pan collar and an original deep-squared yoke set in the middle of the front from the shoulder seams, with two small pockets directly in the middle.

Another dress in peasant style, has extra-wide shoulders, apron skirt shirred into the waist belt and round pockets set in the fullness at the sides.

Another Selection.

The Duchess selected a fine, black wool frock buttoning from shirt collar to hem. Fashioned with long, bell sleeves, a sash tie belt, two patch pockets on the skirt and one left-hand breast pocket. It was simple but well tailored and flattering.

The Duchess of Kent's daughter, Princess Alexandra, is following in her mother's footsteps as a director of fashion. Her little frocks are copied from photographs by women buying or dressmaking for their evacuated children.

The Princess' clothes are bought in one of London's big shops, and

(Continued on Page 16)

WOWIE! MOM!
YOU SURE KNOW WHAT WE ALL LIKE BEST!

WIN YOUR FAMILY'S PRAISE
Serve AUNT JEMIMA'S Often
PANCAKES OR BUCKWHEATS

Keep the Food Bills Down
FRY'S COCOA
Costs less than before the War
You'll be glad to have "CHOCOLATE AROUND THE CLOCK," the new, illustrated book of latest recipes for making dozens of cocoa and chocolate desserts and beverages. Send for your Free copy. Address, Fry-Cadbury Ltd., Montreal.

YOU SAVE MORE—with
A&P's NEW LOW EVERYDAY PRICES
SUGGESTIONS FOR LENT

PASTRY FLOUR Sunnyfield 5-lb. Bag 16c 24-lb. Bag 67c
SALMON Fancy Keta 2 ½'s Tins 29c
SARDINES Brunswick 2 Tins 11c
SALMON Fancy Cohoe ½'s Tin 15c
SPAGHETTI Catelli 2 24-oz. Tins 21c
JUICE Aylmer Tomato 2 20-oz. Tins 15c
ALL BRAN Kellogg's ½-lb. Pkg. 19c
TOMATOES A & P Fancy 2 28-oz. Tins 21c
JUICE Grapefruit 20-oz. Tin 10c 48-oz. Tin 23c

BIRDS EYE
HADDOCK Pkg. 26c
GREEN PEAS Pkg. 25c

CAKE FLOUR Maple Leaf Pkg. 27c
SHIRRIFFS' Lemon Pie Filling Pkg. 14c
OLD DUTCH Cleanser 2 Tins 19c
SPORK Burns' 12-oz. Tin 29c
CHILI CON CARNE Burns' Tin 18c
POWDER Ann Page Baking 16-oz. Tin 15c
LICORICE ALLSORTS lb. 19c

ANN PAGE BAKED GOODS
BREAD
• ANN PAGE WHITE
• WHOLE WHEAT
• CRACKED WHEAT
2 24-oz Wrapped Loaves 15c
Unfrosted Cakes
DOUGHNUTS Doz. 12c
ANGEL CAKE Plain Ea. 29c
FRUIT CAKE English ea. 25c
FRUIT CAKE Southern ea. 25c

DELICIOUS POUND CAKE GOLDEN or SULTANA Each 21c

BUY the New VICTORY Bonds

BEETS or Carrots Choice Diced 3 16-oz. Tins 20c
BUTTER Ann Page Peanut 24-oz. Jar 23c
CLEANSER White Sail 3 Tins 11c
PURE LARD Sunnyfield lb. 12c
NEW CHEESE Mild lb. 27c
SHORTENING White Clover lb. 17c
LOAF CHEESE lb. 29c
SODAS Christie's Premium 1-lb. Pkg. 19c
FIGS Genuine Portuguese Cooking lb. 19c
IVORY SNOW Pkg. 22c
JUICE Aylmer Apple 3 20-oz. Tins 20c
PEACHES Dessert 2 15-oz. Tins 23c
PICKLES Aylmer 16-oz. Jar 17c
CORN FLAKES Kellogg's or Quaker Pkg. 7c
HI-HO PUDDING 3 Pkgs. 17c
SARDINES Mephisto Smoked 2 Tins 19c
CHICKEN Aylmer Boneless Tin 25c
QUAKER MUFFETS 3 Pkgs. 25c

SOAP VALUES
PALMOLIVE 2 Reg. Cakes 11c 3 Giant Cakes 23c
SUPER SUDS Reg. Pkg. 20c Giant Pkg. 38c
ODEX SOAP 2 Cakes 11c

We reserve the right to limit purchases to family weekly requirements.

A P HIGH QUALITY Guaranteed MEATS
STEAKS or ROASTS PORTERHOUSE, SIRLOIN, WING, CUBE, FACE RUMP or BONELESS ROUND lb. 29c
PRIME RIB ROAST lb. 27c
Shoulder or Chuck Roast lb. 17c
BLADE ROAST Prime Beef lb. 19c
SHORT RIB ROAST Prime Beef lb. 21c
HAMBURG STEAK Extra Lean lb. 17c
FRESH FEED LOT LAMB Legs lb. 29c | Loins lb. 27c | Fronts lb. 21c
CHICKENS Large Roasting lb. 29c
VEAL ROAST Boneless Milk Fed lb. 21c

FRUITS and VEGETABLES
Grapefruit Texas Marshseedless 5 for 23c
Carrots California Large Original Bunch 2 for 15c
Lemons California Large Juicy doz. 25c
Cabbage Texas Fresh Green Heads lb. 5c
Lettuce California Large Firm Iceberg head 6c
Spinach Texas Fresh Curly Leaf 2 lbs. 13c
CANADIAN RED DELICIOUS Apples Extra Fancy Grade—Large 6 for 19c

YOUR COFFEE AT THE flavour PEAK!
CUSTOM GROUND A&P COFFEE!

BOKAR VIGOROUS AND WINEY 1 lb. BAG 39¢
8 O'CLOCK 1 lb. BAG 35¢ MILD AND MELLOW
RED CIRCLE 1 lb. BAG 31¢ RICH AND FULL BODIED

A&P SUPER MARKETS

To Be Married in Trinity Church

Miss Margaret Elizabeth Campbell and Adolphe M. LeClair, R.C.A.F., whose engagement has been announced, will marry on February 21 in Trinity United Church. The bride-to-be is the daughter of Mrs. W. S. Campbell, Toronto, formerly of Peterborough, and the late Mr. Campbell. Her fiance is the son of L. J. LeClair, Peterborough, and the late Mrs. LeClair.

Percy Grainger Delights Large Concert Audience

It is doubtful if any other artist has held a Peterborough audience so completely under the spell of his artistry and personality as did Percy Grainger, in the Collegiate Auditorium on Wednesday night. From the moment his fingers caressed the keys, until the last graceful gesture of finality, each piece was accorded the rapt, unswerving attention of the listeners.

At times, so profund was the spell of the music, the eyes fixed themselves on its source, the white keyboard, and the wizard hands that coaxed, cajoled, commanded music from it. At others, his whole body seemed to become a part of the music, bending, swaying and straightening to every change of mood, rhythm and tempo. If, when people speak of a Grainger concert, it is the artist, rather than the art, of which they speak, it is not because his personality has overpowered the music, but because Percy Grainger becomes a part of everything he plays.

As for his technique, that is perhaps not for comment from an amateur, but never has this reporter heard a pianist with such faultless clarity of performance. It was as if each note were a jewel, falling separately into its appointed place in an exquisite mosaic. Grainger possesses to an amazing degree the ability to make his instrument sing, which is perhaps the secret of his fine interpretation of folk music. "Cradle Song" by Brahams, played as an encore, was a lovely example of this.

The program was a judicious selection of familiar friends and not so familiar acquaintances. Two compositions by Bach opened the program; the first, one of Bach's organ pieces, arranged for piano by Busoni "Prelude and Fugue in D Major"; the second, the "Partita No. 1 in B flat Major." These were followed by a set of symphonic studies, Opus 13, of Schumann, an exquisite flow of lovely melody. Next came a set of Norwegian folk tune, the songs expressive and melodic, the dances gay and spectacular. Litszt's familiar "Liebestraum" was still "Liebestraum", made new and more lovely by the touch of the master. "Islamey," an Oriental phantasy by the Russian composer, Balakirev, brilliant, moody, colorful, was played with dash and style.

For encores, Mr. Grainger played, besides the well-loved "Cradle Song," his own arrangements of three English folk tunes, the familiar Morris dances, "Shepherd's Hey" and "Country Gardens," and "The Sussex Mummers' Christmas Carol." He also played the gentle, "Irish Tune from County Derry," known to some of us as "Danny Boy," and to others as "Londonderry Air."

—BUY VICTORY BONDS—

St. Paul's Friendly Group

Mrs. A. McIntyre, 207 Brock Street, was hostess on Tuesday evening to the Friendly Group of St. Paul's Church.

The leader, Mrs. W. Moorhead, presided, and devotional exercises were conducted by Mrs. Coleman, Sr.

A duet by Mrs. A. Bennett and Mrs. F. Board was much enjoyed.

Letters were read from the boys overseas, thanking the ladies for cigarettes sent, and six boxes were packed ready for mailing to soldiers at the front.

Refreshments were served by the hostess and the social committee.

You too, Can Have BEAUTIFUL LUSTROUS HAIR

Care for your hair the world-known Cuticura way. First apply antiseptic, emollient Cuticura Ointment to remove loose dandruff. Then shampoo with pure, fragrant, medicinal Cuticura Soap. You'll be thrilled with results. At all druggists. *Made in Canada.*

CUTICURA SOAP AND OINTMENT

YOUR BABY at Teething Time?

Cross, fretful, feverish—unless the little system is working just right. Steedman's Powders—the standby of mothers the world over for more than 100 years—gently cleanse the system of impurities which are often the cause of feverishness, upset stomach and other troubles at teething time. At your druggist's.

FREE BOOKLET "Hints to Mothers" on request. Write John Steedman & Co., Dept. 33 442 St. Gabriel St., Montreal.

Give STEEDMAN'S POWDERS From Teething to Teens

Look for the double EE symbol on each package

IMPROVED ANTALGINE

is a safe remedy, which acts promptly, reduces fever, soothes the nerves and stabilizes the system in general.

ANTALGINE does not affect the heart nor digestion. It is a specialized prescription, in small capsule shape, easy to take with a glass of water.

ANTALGINE is the medicine highly recommended in cases of: headaches, neuralgia, backache, lumbago, stiff neck, rheumatic pains; toothaches, colds, grippe, sleeplessness, fatigue, nervous depression, overwork; also to relieve pains before and after tooth drilling and extraction, female complaints, PERIODIC PAINS and other cases where a sound pain reliever is advisable.

If you have never used ANTALGINE try it and you will be delighted with the real effectiveness of this well known scientific remedy.

Buy a 25c box, sold everywhere, and read the circular enclosed in each box. Do not accept substitutes.

Insist on Antalgine (58)

Personals and Social News

Mr. and Mrs. George Ball, and Miss Jean Ball, are attending the Morrison-Maye nuptials in Toronto on Saturday.

Miss Margaret Hamilton, Rubidge street, will represent the University Women's Club at the Women's Rally at Massey Hall, Toronto, tonight.

Mr. and Mrs. Samuel Calladine, 704 Armour road, are celegrating their 37th wedding anniversary very quietly today.

Mr. R. S. Lambert, noted English journalist and author, well-known for his radio series, "Old Country Mail," will address the Music Teachers' Association on Wednesday, March 11.

L.A.C. Raymond Giles and Mrs. Giles have returned to Dartmouth, Nova Scotia, after visiting the former's mother, Mrs. Joseph Moore, of Hall's Glen, and other relatives in the city.

The friends of Mr. Alex McLeod, Hunter street, east, will be sorry to learn that he is confined to the Private Patients Pavilion, Toronto General Hospital, where he will undergo a serious operation.

The members of Mrs. W. P. Hetherington's class and Mr. Robert Kitchen's class of George Street Sunday School enjoyed a jolly sleigh ride on Tuesday evening, returning to the church kitchen for a hot supper.

Mr. Percy Grainger, noted pianist, who played in the Collegiate auditorium on Wednesday evening, was the guest of Mr. and Mrs. Hubert Eisdell of the Grove School, Lakefield. Mr. Grainger and Mr. Eisdell were formerly associated on the concert stage in England.

Keep Fit For Victory! Slogan

Miss Caroline Littlefield was hostess at her home on Wednesday evening to members of the newly formed "Y" Gym Auxiliary. Plans were discussed for the forthcoming Y.W.C.A. gym review, to be held in the gym April 30 and May 1 "Keep Fit for Victory!" was the slogan adopted for this year's display. It was reported that to date, $10 had been received on tickets for the hooked rug made and donated by Sybil Ecobichon, proceeds for the Mrs. Winston Churchill Fund. After the meeting refreshments were served.

Hold Box Social

A jolly Valentine party was held Tuesday evening in St. Andrew's Sunday School hall, when the young people enjoyed a great variety of games, including contests and stunts, under the guidance of Mrs. S. Laing. Afterwards, in the ladies' parlor, decorated in accordance with the gay mood of the evening, everyone participated heartily in a box social.

'38 Club Meets

The 38 Club held a skating party on Wednesday evening, returning at the Y.W.C.A. for a short business meeting and refreshments. The results of the membership contest were made known and the winning team, captained by Miss Viola Northey, will be entertained at the next meeting by the losers, captained by Miss Jean Belch. Plans were made to pack another bale for the west next week. Miss Flora Metcalfe was in the chair.

Bride Honored By Friends

Prior to her marriage to Mr. F. Chalmers, Miss Irene Hogan was entertained on the following occasions. Misses M. and L. Carroll entertained the bridge club and presented her with an electric iron. Mrs. Gordon Fee was hostess at a bridge party at which the bride-to-be was presented with a table lamp. Misses Helen Quilan, Ariel Wildman and Margart Wylie were co-hosteses at the home of Miss Wylie, when Miss Hogan was honored with a linen shower. The staff of R. Neill and Co. presented her with a coffee table.

Mothers' Auxiliary Meets

Members and friends of St. James' Mothers' Auxiliary of the Scouts and Cubs held their weekly thimble tea at the home of Mrs. A. Cummings, Gilchrist Street, on Wednesday afternoon. Some arrangements for the forthcoming Baden-Powell memorial banquet, to be held on Monday evening at the church. Lunch was sered by the hostess.

Celebrate Silver Wedding

Friends and relations of Mr. and Mrs. H. Schell spent a pleasant evening celebrating their silver wedding anniversary recently. Guests danced until midnight, when refreshments were served.

Among those present were: Mr. and Mrs. M. Pearson, Mr. and Mrs. T. Pearson, Mr. and Mrs. F. McGarity, Mr. and Mrs. F. Hickey, Mr. and Mrs. J. O'Neil, Mr. and Mrs. J. Smith, Mr. and Mrs. A. Gosselin, Mr. and Mrs. G. White, Mr. and Mrs. A. Griffin, Mr. and Mrs. L. Doughty, Mrs. J Delaire, Mrs. R. Hickson, Miss Audrey Ferren, Miss Ruby Dwyer, Miss Audrey Smith, Miss Jaqueline Smith, Mr. Ken Masters, Mr. Jack Pearson, Mrs. Norman Dwyer, Mr. Garland Barkwell and Mr. Edmund Allen. Mr. Larock supplied the music.

Clarence Corbett Speaks To Y.P.U.

Mr. Clarence Corbett was guest speaker at Knox Young Peoples' meeting last night. He was inspiring and enthusiastic in his message on the four qualities that make up the "square" of life. Each of the physical, mental, social and spiritual were stressed, with care and understanding. The members are looking forward to having Mr. Corbett speak again soon. Irene Graham, misions convener, was in charge of the meeting that started with a sing song, followed by the business period. Gladys Gerard and Ray Jones assisted with the worship service, and Helen Ward sang a solo. The meeting closed with the National Anthem and "Taps."

Guests Enjoy Novel Shower

Mrs. W. Michaud, Mrs. E. Worsencroft and Mrs. V. Zufelt were hostesses at the home of Mrs. Michaud, 651 Charlotte Street, at a miscellaneous shower in honor of Miss Amy Emmett. The shower took the form of a treasure hunt, in which the bride burst balloons to find the hint inside and then went hunting the gifts. All the guests enjoyed the fun of this immensely. Mrs. E. Helliwell poured tea at a table decorated with daffodils and tulips.

Among those present were Mrs. N. Godfrey, Mrs. J. Grimison, Mrs. H. Helson, Mrs. A. Thompson, Mrs. C. Clarke, Mrs. A. Stanger, Mrs. E. Helliwell, Mrs. N. White, Mrs. L. White, Mrs. C. White, Mrs. O. Moore.

Misses Barbara Clarke, Elsie Simpson, Helen Thompson, Edith Abraham, Irene Michaud.

Those who were unable to attend but sent gifts were Mrs. H. Lillico, Mrs. L. Riley, Mrs. M. McCauley, Mrs. C. Vincent, Miss L. Leether, Miss Verna Zufelt.

Trinity Mission Circle

The February meeting of the Living Link Mission Circle of Trinity church was held on Monday evening in the Ladies' Parlor, with leaders and members of the C.G.I.T. as guests of the Circle.

An exceptionally interesting article entitled "Docks-and Doctors-and Devolution," written by Miss Vera Boyd, the Circles' adopted missionary now serving in India, was read by Miss Grace Sargent.

Miss Joan Smith, a member of the C.G.I.T., delighted her audience with a piano solo.

A playlet entitled "Cancelled Prayer," dramatized by Misses Norma Hughes and Helen Bannister, was presented by the following members, Mrs. J. Davern, Misses Margaret Skitch, Helen Heffernan, Grace Sargent, Olga Preston and Isabel Skitch.

—BUY VICTORY BONDS—

SEA-GOING LOCUSTS

Swarms of locusts have been observed at sea 1,000 miles from land.

This Is Everybody's War

It's a good idea to put your salvage out on the verandah for the collectors to pick up, but be careful. Once the ladies who were sorting came upon three cartons containing a complete set of pyrex ovenware new and unused. After much inquiry and cudgelling of memory, the cartons were traced to a house at which the truck had been instructed to pick up salvage from the verandah about three days before. The collectors had arrived, picked up some cartons, and departed; but instead of salvage, they had picked up a wedding present, which a delivery man had left sitting on the doorstep....Winner of the Examiner afghan is Mr. John Breckenridge. The raffle raised $52.15 for the British War Victims Fund.... The Otonabee Chapter I.O.D.E. is holding a bingo on Friday night at the Legion Hall to raise funds for War Work. Prizes are coal, groceries, hams, chickens, etc. Maybe you'll be lucky this time....Stamps are collected in Peterborough for the dyes which are extracted and used over again; but in Toronto some organizations sell them by the pound to stamp dealers. Even the humble ones, twos and threes can bring in quite a tidy sum. At least one small club has financed its war work in this way. The stamps need not be soaked off the envelopes, but they must be sorted. The sorting takes time, but those who do it say the results are well worth while.... Did you know that all the tiny ends of wool you cut off your darning and knitting should be saved. Woollen mills will buy them back for shoddy. Of course one person's cuttings don't amount to much, but if everybody does it.....A new war work organization, to take care of Peterborough's boys in blue, is being formed. It is the Women's Auxiliary R.C.N.V.R., and there will be a meeting on Monday afternoon at the Y.M.C.A. Every nice girl.. ..The pupils of Marion Perry Laird are grand little troupers if ever there were any. They've done great war work, helping to entertain soldiers and performing at teas, garden parties etc., where funds are being raised for war work.

Stinson, A. Gladstone, D. Leeson, B. Fowler, M. Welch, P. Armstrong, T. Torpey, B. Meiklejohn, B. Daynes, T. Dowd, R. Carter, D. Menzies, B. Carr, M. McInroy, E. Wellwood, I. Michaud, J. McConkey, M. Pearson, H. Long, C. McMahon, E. Robson.

Messrs. B. Scott, J. Betts, C. Low, N. Stanley, A. Thomson, W. Hillier, J. Hicks, O. Smith, D. Craig, K. Gibson, A. Cummings, C. Condon, A. Northcott, A. Haig, D. Clarke, G. Shouldice, W. Henry, E. Butlin, A. Jones, K. Mowry, B. Geraghty, E. MacDonald.

Trinity W.M.S. Hears of Work On Peace River

The February meeting of Trinity W.M.S. was held on Tuesday afternoon in the church. Mrs. Harold Rehill thanked the many who were present for their loyalty in attending despite the weather.

Mrs. Hughes and Mrs. A. Legon read extremely interesting reports of the Presbyterial in Mark Street Church.

It was announced that March 15 would be W.M.S. Sunday.

Mrs. L. E. Stenson invited all to look at the books in the W. M. S. library, suggesting that we would be surprised at the wide and interesting variety of books, especially the new ones which are adapted for reading to children.

The devotional period opened with the familiar hymn, "Oh, Master, let me walk with Thee." "Put on the whole armour of God," was the text, the reading of which was followed by prayer.

Miss Isobel Connolly gave us an insight into her personal experiences last summer in the Peace River district. She spoke of many workers in that country who were well-known to Peterborough, and stressed the fact that in the great North there seemed to be so much co-operation between the different church denominations.

—BUY VICTORY BONDS—

C.G.E. Employees Enjoy Party At Kawartha Club

The Kawartha Golf and Country Club was the scene for the second monthly party of the Payroll, Wage Rate and Planning Departments of the Canadian General Electric Company.

About 40 couples were in attendance and were received by Mr. and Mrs. J. C. Adams and Mr. and Mrs. C. E. Whatley.

The program consisted of several quiz contests which were won by B. Geraghty, Thelma Dowd, W. Hillier, Bunny Daynes, A. Raymond and Doris Williamson.

Following this very enlightening contest, Miss E. Robson, A.B.C.D., held an I.Q. test, won by Ruth Carter, representing the Wage Rate Department; Ken Gibson of the Planning Department, and A. Raymond of the Payroll Department.

At the close of these contests, dancing to the music of Benny Barrett's orchestra was enjoyed.

After winning the spot dance, Miss V. Mills and Mr. J. Betts favored the less fortunate with a solo dance.

The birthday dance was won by Miss E. Jobbitt and Mr. A. Thomson.

During the evening refreshments were served.

Those attending were: Mr. and Mrs. R. E. Knox, Mr. and Mrs. J. C. Adams, Mr. and Mrs. G. W. Allison, Mr. and Mrs. D. Clayton, Mr. and Mrs. C. E. Whatley, Mr. and Mrs. H. Darling, Mr. and Mrs. C. Craig, Mr. and Mrs. J. Watson, Mr. and Mrs. L. Anderson, Mr. and Mrs. J. Copping, Mr. and Mrs. Murray.

Misses D. Williamson, V. Mills, J. Hair, G. Stewart, E. J. Jobbitt, N.

THE STARS SAY . . . .

By GENEVIEVE KEMBLE

For Friday, February 20.

WHILE ON this day great and ambitious projects are under highly accelerating planetary influences, yet there may be some determined opposition either from the public, community or other organized institutions or bodies. Employers, superiors and other influential personages may be disposed to co-operate and there may be surprising benefits. Travel, change, professional matters may thrive but be prudent in all relations and changes.

Those whose birthday it is should have excellent auguries for definite progress in many lines of endeavor, with high achievements in finance as well as professional, business and cultural lines. Advanced goals in such direction are encouraged although there is hint of want of approbation or assistance if not decisive opposition from public, group or organized bodies. However, good friends and supporters of influence are at hand, and probably offer surprising co-operation.

A child born on this day while having excellent judgment, noble ideals and aspirations supported by practical constructive abilities yet may suffer from annoyance or antagonism from public or organized bodies. However, it should have much progress, versatility and good fortune, reaching possibly influential position.

HATS GO SOUTH

By ALICE ALDEN

EVEN THOUGH bathing suits and cabana costumes are in the fashion spotlight at southern resorts, well-dressed women invariably top off their most successful outfits with the right hat. Of course dressy hats aren't so much in the fashion scene, but sartorial honors go to handsome topknots like the model shown here. It is worn by lovely Susan Brewster, one of the country's most famous models who cheerfully admits that she is mad about hats. White hand-woven straw, with colored silk and yarn threads is used for this Russian style hat.

Use more Oranges Daily — IN SALADS — ON CEREALS

EXTRA VALUES ! ! !

RED & WHITE Food Stores

Sweetest, Juiciest Oranges yet! Packed with flavoury, tender pulp and juice — the pick of the California harvest. Buy several dozen at these special prices.

BLUE GOOSE NAVEL ORANGES - - Doz. 27c

RED AND WHITE MATCHES - 3 Pkgs. 27c

GOLD MEDAL LIQUID Floor Polish Pint Tin 39c Quart Tin 59c

Seedless Raisins 2 lb 23c

DUNDEE SHORTBREAD PETITE CREAM STRAWBERRY RUFFLE BISCUITS lb 19c

ANCHOR Brooms - Ea. 69c

Jelly Beans ½ lb. 10c

VICTORIA MIXED Candy - lb. 19c

WALKER—24/1s Sodas 1-lb. Pkg. 14c

LIBBY'S Pork & Beans 20-oz. Tins 2 for 19c

FRY'S COCOA - ½-lb. Tin 19c

RED & WHITE COFFEE ½-lb. Tin 30c 1-lb. Tin 57c

RED & WHITE TEA ½-lb. Pkg. 43c 1-lb. Pkg. 85c

WAGSTAFF'S RASPBERRY and STRAWBERRY JAM 32-oz. Jar 37c

WAGSTAFFE LEMON and ORANGE MARMALADE 32-oz. Jar 34c

GOLD MEDAL PUDDINGS Pkg. 5c — Vanilla, Chocolate, Butterscotch, Lemon

SUPREME RASPBERRY JELLY POWDER - 4 Pkgs. 25c

RED & WHITE PEANUT BUTTER 8-oz. Jar 15c 17-oz. Jar 25c

HEREFORD Corn Beef ½-lb. Tin 25c

AYLMER Spinach 16-oz. 2 Tins 25c

AYLMER Peaches 16-oz. Tin 15c

JUTLAND Sardines 2 Tins 15c

Prunes 70/80 2 lbs. 23c 40/50 lb. 15c

TIGER Salmon ½-lb. Tin 20c 1-lb. Tin 32c

CLOVER LEAF Pilchards 16-oz. Tin 15c

P & G SOAP 5 Bars 25c

IVORY FLAKES Quick dissolving — fast-rinsing. The safe soap for fine fabrics .... Pkg. 25c

HAWES' LEMON OIL Cleans and polishes furniture .... 12-oz. Bot. 25c

Durham Corn Starch — For a different dessert, make blanc mange with Durham Corn Starch top with preserves or whipped cream .... Pkg. 11c

VI-TONE — A chocolate-flavoured health beverage for children and grown-ups. 12-oz. Tin 49c

GOLD MEDAL FLOOR POLISH — For linoleum and hardwood floors—polishes with one application. Pt. Tin 39c Qt. Tin 59c

WHITE WITHOUT BLEACHING!

OXYDOL — Electric Eye Proves Oxydol Washes Whitest. The whiteness of clothes washed by different soaps is now measured by Electric Eye. And Oxydol wins for whiteness! Clearly outwashes other Canadian soaps — including soaps in wide use, priced the same as Oxydol.

New OXYDOL Guarantees: The WHITEST WASH EVER —Or Double Your Money Back!

The busier, livelier suds of New OXYDOL do more—wash clothes white without bleaching, even in hard water—except stains, of course, or unusual pieces. Yet New Oxydol is milder! Safe for washable colours and rayons, too!

If you don't agree it's the whitest wash ever, simply return unused portion of package with name and address to OXYDOL, Montreal, and twice the purchase price will be refunded. This offer expires December 31, 1942.

IN STORES NOW—SAME PACKAGE

Trade Mark Registered — Made in Canada

IF you suffer monthly FEMALE PAIN which makes you WEAK, CRANKY Nervous—

If you're annoyed by headaches, cramps, backache, distress of "irregularities," a bloated feeling, periods of the blues — due to functional monthly disturbances—try Lydia E. Pinkham's Vegetable Compound. This effective medicine not only relieves monthly pain but also tired, nervous feelings due to this cause.

Lydia Pinkham's Compound is one medicine you can buy today made *especially for women*—taken regularly it helps build up resistance against such symptoms. Made in Canada. *Worth trying!*

The Examiner's Needlecraft Pattern

COPR. 1942, NEEDLECRAFT SERVICE, INC.

BLUEBIRD LINENS — PATTERN 245

"Cheerio!" say these little bluebirds, "You'll be happy with us around." And all linens are so lovely brightened with this quick stitchery. Pattern 245 contains a transfer pattern of 8 motifs ranging from 3 x 3½ to 6½ x 16 inches; illustrations of stitches; materials required.

Send twenty cents in coins or stamps for this pattern to Examiner, Needlecraft Dept., Peterborough. Write plainly PATTERN NUMBER, your NAME and ADDRESS.

Of Interest to Women

DOROTHY DIX

DON'T LET INFATUATION FOR CHILDREN SPOIL TRAINING

Parents Should Exercise Equal Supervision and Discipline of Their Offspring.

◆ ◆ ◆

DEAR DOROTHY DIX—I have a son five years old whom I love very much, but my wife does not permit me to take any part in his training or try to help make a man of him. Ever since he was a tiny baby it has been the same way. My wife has never allowed me to play with the child for fear I might hurt him, break a bone or something, though Heaven knows I touch him gently as if he were made of glass. If I even suggested correcting him, his mother went into hysterics and accused me of trying to kill him or maim him, and screamed that I didn't love the baby, and that has made him a little liar who runs to her and says that I hit him in the stomach or somewhere when I haven't even touched him.

The result of all this is that the child is spoiled rotten, that everybody dislikes him, and that he won't mind either one of us. He tells us that he doesn't have to do what we tell him to do, and that he is going to do what he wants to do and nobody can stop him and that if we try to he will slap us in the face.

The boy is unusually intelligent and has the making of a fine man in him, but his mother is ruining him and it is breaking my heart. I don't know what to do. Sometimes I think that it would be better for me to leave her alone and give up trying to save the boy rather than be in a perpetual row with her. But what will become of my boy if I do? I am heartbroken over the situation. R. D.

◆ ◆ ◆

ANSWER: No other letters that come to this column, where so many men and women pour out their griefs, are so tragic as the ones that I get from fathers like this one who see their children being ruined by fool mothers and are powerless to save them.

And there are so many of them. For it is a common thing for a mother to be so obsessed by her infatuation for her child that she seems to lose every particle of intelligence that she has and to be incapable of realizing the crime she is committing, not only against the child whom she is ruining for life, but against the child's father.

It is easy to see what motivates such a woman. Primarily it is jealousy of her husband. She wants the exclusive possession of the child's love and of the child's person. She doesn't want the father to have any part in him at all and so she shuts him out of the nursery. The baby is always asleep when the father returns from work and wants to see him and he mustn't be waked up. The father mustn't play with him because he is too rough and excites him. The father can't be trusted to ever take the little fellow out alone because he might give him the wrong thing to eat, or let him be run over by an automobile or something.

And so the child never gets acquainted with his father and grows up like the little boy who asked his mother who was that strange man he saw around the house on Sundays?

This Teaches Hatred

And the mother teaches the child to hate his father by always making the father do the punishing, if any ever is done, and always threatening the child with the father's vengeance until she forms in the youngster's mind a picture of father as a cruel man who hates him and who is always trying to hurt him.

And if the father tries to correct the child's manners, the mother nullifies his every effort by pitying the child and making him feel as if he were a martyr; by doing herself the tasks father sets for him to do and by giving him money on the sly to have the indulgences the father has forbidden.

The father, knowing the world and having seen the failures in life that these spoiled brats are bound to be, breaks his heart over the fate that their mother is preparing for them, but he is powerless to avert it. For his wife is deaf to his entreaties and prayers to use some reason in bringing up their children and when he remonstrates with her the only result is scenes and recriminations and the charge that SHE is the only one who loves the children, and that he is mean and cruel to want to make the poor things behave.

The only thing that a man can do that is cursed with such a wife is to separate his children from her as soon as it is possible by sending them off to schools and camps in the hope that in such places they will get the discipline they have never had at home, and that a stranger may undo some of the evil that their mother has done.

But many fathers are not able financially to send their children away from home. Many others lack the courage to go through the fight they would have to make in forcibly separating the mother from her idol. And many others realize that nothing can ever undo the harm the mother has done to the child during the early plastic years of its life. And these things add to the tragedy of the situation.

A man's one and only chance to have any control over his children and any hand in their upbringing is to take a firm stand on his rights to an equal partnership in the baby on the very day it is born. If he doesn't do it then, it is forever too late, for once let the mother assert her right to the monopoly of the infant and no sense of justice or fair play or consideration for her husband, or even the child's welfare will break it.

DOROTHY DIX.
Ledger Syndicate

—BUY VICTORY BONDS—

They're In The Army Now

Although more than 18,000 women in Canada are anxious to join the Canadian Women's Army Corps and the Canadian Women's Auxiliary Air Force, it is not yet known how many of them will meet the army and medical requirements. Already more than 1,000 women have been recruited in the C.W.A.C. and 900 in the C.W.A.A.F. ABOVE two members of the C.W.A.C.S. in their smart khaki uniforms and beach brown neckties, are shown filling a kit bag with the equipment supplied to each recruit

Canada To Get

(Continued from Page 13)

her coupons are handed in. Many of her frocks are made in duplicate by her devoted "Nanny" for the Duchess along with other British women is economical.

Children's Models.

Recently, the Duchess bought a little whipcord flared skirt with crossed straps for the Princess, and similar models have been shipped to Canada in the children's group of an export collection.

The skirt-and-jumper idea with panties matching the skirt is the most popular wartime fashion for little girls. Skirts are usually pleated, with box pleats or a multitude of inch peats that flare out perkily almost straight from the waist. The most popular material is grey flannel.

Smocked dresses are also in the youngsters' collection. They are of fine wool, with lighter touches of smocking than in the past and have Peter Pan collars and short or long sleeves. They are also made with wide hems and turnback cuffs, a boon to any mother who has an eye on the family purse.

—BUY VICTORY BONDS—

Enquiry Column

(Continued from Page 13)

add vinegar, mixing well. Pack tightly in moulds or bowls, interspersing layers of meat with slices of ears and bits of tongue; cover with rinsed plate or cover and place heavy weight on top. Let stand for at least two days in very cool place.

Serve sliced thin with chili sauce or mustard pickles.

Question.—I have read with interest your Saturday page and am wondering if you can tell me where good whole wheat flour for bread can be bought, by the cwt., I mean. I have tried all over and can only fine it done up in very small amounts, and this is too expensive for bread.—Mrs. F. W. A.

Answer.—Telephone your local milling company; it is their business to sell you whole wheat flour in any quantity you want it. I have written to you privately on this subject.

—BUY VICTORY BONDS—

MARTHA'S CHILDREN

Before her marriage to the first president, Martha Washington had four children by her first husband. Two died in infancy.

FASHIONS

PATTERN 9978

Youth and slimness on a limited budget is yours if you make up this Marian Martin at-home frock—Pattern 9978. It will fit better, look smarter, stay in style longer because it is designed especially for the larger figure. That unusual dipping yoke has a youthful effect on your "throatline" and the side sections are cut in-one from neck to hem for long slenderizing lines. Darts fit the waist and a sash may begin here at either side or go all the way around. The back is also fitted by darts. See how quickly you'll stitch up this model All you need is a gay cotton print . . . a bit of lace to outline the yoke and the pointed sleeve bands.

Pattern 9978 may be ordered only in women's sizes 36, 38, 40, 42, 44, 46, 48 and 50. Size 36 requires 3¾ yards 35-inch fabric and 2⅞ yards lace edging.

Pattern number ....
Size ....
My Name ....
Address ....
I enclosed 20c for postage
....

Superfluous Hair
On Face and Moles
Completely Permanently and Painlessly Removed by Electrolysis. Eyebrows permanently arched. For appointments 'Phone 6423 or write
MRS. MARIE MURDUFF
409 Wolfe St.

LET
JOHNSON'S WAX
protect and beautify all the floors, furniture and woodwork in your home.
S. C. JOHNSON & SON LTD. BRANTFORD, CANADA

Floors Of Enduring Beauty

For homes and schools, the decorative beauty in colour and in individual floor pattern gives the room a foundation for attractive design in enduring form.

Sparkling colours of B. P. Tile Flooring maintain their lustre after years of heavy service. Floor-keeping is simple because dust and dirt will not penetrate. Cleaning completely renews floor appearance.

BEAVER LUMBER
COMPANY LIMITED
At George St. Wharf — Phone 4638

The bonus of
EXTRA SHEETS
saves you money...
its gentle softness and immaculate quality safeguard family health and comfort.
EDDY'S
WHITE SWAN
TOILET TISSUE
2250 SHEETS
3 ROLLS
25¢

ROBT. FAIR & Company, Limited

"Spirit Lifters" We Call Them—These New Spring Fashions To Wear Immediately!

Sunny Frock Prints

Wear a bright new print now 'neath you coat—later through spring! Gay, colorful, they'll add zest to your wardrobe. All check tested and approved for quality. Sizes 12 to 42; 16½ to 24½. **4.98**

New Pastels

Add a dash of color—choose a soft pastel in excitingly new Spring tones. Also blacks and navys for your selection, in regular and half sizes. **3.95 to 8.95**

Better Dresses

Matrons' dresses and half sizes for the larger figure, designed by makers who specialize. Black, navy, pastels — a wide selection. **12.95 to 14.95**

Spring Success Your New Suit Man Tailored!

Your choice for Spring 1942 — a man tailored suit. You will find here a wide selection. Imported worsteds. Tweeds in pin stripe and fancy. Tweeds in light and dark shades. Sizes 12 to 42. **24.75**

Dress Suits In Pastels

Breath of spring for your wardrobe right now. Bright pastel shades, softly tailored, with all the dressmaker details. Sizes 12 to 20. **14.95**

SILK PRINTS

A wide selection of these high quality flowered prints. Bright grounds with flowered or small overall patterns. 36" wide. Yard **1.39**

COTTON DRESS MATERIALS

Flowered batistes and muslins, rayon slubs in plain bright shades. **29c 59c 79c**

50" Imported WOOL CREPES

Black, Brown, Navy, Pastels. Also Spring Coatings in pastel shades. **2.49 and 2.98 Yd.**

"Martha Washington" HOUSE DRESSES

Greet Spring with a crisp new house dress, so pretty you'll wear them for marketing too. Fast color prints, fit and workmanship guaranteed. Long and short sleeves. Sizes 14 to 51. **1.79 and 2.29**

New Spring COATS

We invite your inspection of our new Spring coat range this week-end. Dressy coats in black, navy and pastel colors. "Hurlingham" tweeds and polos. A small deposit will hold until required. Extra special dressy coats in pastel colors. Sizes 14 to 20. **14.95**

Shirt Waists

Strictly Tailored
White and colors
1.98

ADVANCED MILLINERY STYLES FOR SPRING

New Hats to Wear Right Now

"Caverly" and "Glenn" fur felts in a complete assortment of new styles and colors. Special orders to match any costume .... **3.98 and 5.00**

Vivid print Turbans, pretty flower trimmed toques and tams. Hats for every occasion .... **2.95 to 5.95**

"Lady Biltmore" felts, the classic fur felt casual, gay with new trimmings. Black, navy, pastels exclusive with Fair's **5.95**

Store-wide Clearance of Winter Merchandise

Clearing all winter millinery **1.00**
Winter coats and many wool and crepe dresses ...... **½ Price**
Children's heavy ribbed Lisle Hose. All sizes. Pair **29c**
Women's Serviceable Cotton Hose. Fawn and gunmetal shades. Pair **19c**
Kid Gloves. Clearing. Pair **59c**
Wheeling Yarn, 2 and 3 ply, best quality. All colors. ...... **¼ lb. skein 45c**

USE THE EXAMINER CLASSIFIED COLUMNS FOR QUICK RESULTS

Bring or Phone your Ad—Dial 4641—to the Ad Taker Before 1 o'clock Daily and on Saturday, 10 o'clock. Rates Low as 1c per word.

Births Marriages In Memoriam Card of Thanks Deaths

BORN

MASTERSON.—To Mr. and Mrs. Leo Masterson, at St. Joseph's Hospital, on Wednesday, February 18, 1942, a son.

—BUY VICTORY BONDS—

MARRIED

CHAMBERS—HOGAN.—On Monday, February 16, 1942, at Immaculate Conception Church, by the Rev. Father Begley, Irene Margaret, daughter of the late Mr. and Mrs. P. Hogan, and Frederick L., son of Mr. and Mrs. J. Chambers.

—BUY VICTORY BONDS—

DIED

DAINARD, John Edward. — In Hastings, on Thursday, February 19, 1942, John Edward Dainard, beloved husband of Elizabeth Johnston, in his 72nd year. Resting at his late residence, Hastings, with funeral service at St. George's Anglican Church on Saturday, February 21, 1942, 2.30 p.m. Interment, Trent Valley Cemetery.

ROWE, Mrs. Susanna.—In Dummer on Tuesday, February 17, 1942, Susanna Sutton, aged 83 years, widow of the late John Rowe. Funeral will be held from the home of her daughter, Mrs. E. Thighe, Lot 23, Concession 1 Dummer Township, on Friday, February 20, 1942. Service at 2.30 p.m.; interment, Lakefield Cemetery.

MEEKS.—At St. Joseph's Hospital on Thursday morning, February 19, 1942, Nathan Meeks of 473 Elm street, in his 60th year.

Funeral from D. Belleghem and Sons Funeral Home, 190 Hunter street, on Saturday, February 21, at 3 p.m., with Adj. Norman Buckley of the Salvation Army officiating. Interment in Little Lake Cemetery.

MORRIS, John William. — On Thursday, February 19, at his late residence, 213 Bethune street, John William Morris, beloved husband of Annie Evans and father of Jean and Jack Morris.

Funeral service on Saturday, February 21, 1942, at 2 p.m., from the Comstock Funeral Home, 305 Water street. Officiating clergyman, Canon W. P. Robertson. Interment, Little Lake Cemetery.

—BUY VICTORY BONDS—

IN MEMORIAM

WINDRIM.—In loving memory of a dear husband and father, William Alexander Windrim, who was called home February 19, 1941.

Deep in our hearts lies a picture
Of a loved one gone to rest;
In memory's frame we will keep it
Because he was one of the best.
Our lips cannot speak how we miss him,
Our hearts cannot tell what to say,
God alone knows how we miss him
In our hearts that are lonesome today.
To those who have their father:
Cherish him with care,
You will never know his value
Till you see the vacant chair.

Sadly missed and always remembered by his loving Wife and Family.

—BUY VICTORY BONDS—

CARDS OF THANKS

Would like to thank the person who returned the brown suede bag, which was lost last Sunday.

Mr. and Mrs. T. A. Lister wish to extend their heartfelt thanks and appreciation to all friends and neighbors for the loan of cars, the many beautiful floral tributes and for the acts of love and sympathy during their recent sad bereavement.

FLORISTS

TURNBULL'S FLOWER SHOP Cut Flowers, Funeral Designs, Potted Plants Service at all hours 441 George St 'Phone 7563—Nights 3257

THE PETERBOROUGH FLORAL CO Flowers Delicately Arranged For All Occasions 436 Water. Telephone 6912—Nights 6746

COMING EVENTS

First insertion, 20 words or less, minimum charge, 50c. Subsequent consecutive insertions, 40c per insertion All over 20 words, 2c per extra word per insertion.

WOMEN'S WORLD DAY OF PRAYER, Knox United Church, Friday, February 20. Afternoon meeting, 3 o'clock; C.G.I.T., 7 o'clock. Evening meeting, 8 o'clock.

KEEP IN MIND BINGO at Legion Hall, Friday, February 20, under auspices Otonabee Chapter I.O.D.E. Good prizes, including coal, ham, blankets, chickens, groceries and other good prizes.

BADEN POWELL Remembrance Banquet, Monday, February 23, St. James' Church, 6.30. Rev. H. L. Roberts and Dr. Stewart, speakers. Admission, 25c. Everybody welcome.

THE NEW EXTENSION of Nicholls Hospital will be open for public inspection on Friday, February 20, from 3 p.m. to 6 p.m., and from 7.30 p.m. to 9.30 pm. All members of the Community are invited to inspect the building at this time Members of the Board of Trustees, the Women's Auxiliary, the Alumnae Association, and of the Hospital Staff will be on hand to show visitors through the extension. Refreshments will be served.

PERSONALS

Piano Tuning

WILLIAM R POTTER, PIANO TUNING (formerly of Heintzman Co.) 220 King George

PIANO TUNING ARTHUR COLLISON Dial 6765

Custom Tailoring

DOES YOUR COAT OR SUIT NEED Altering? Have it done now Tony Pepe. Greene Building Dial 4296

3a Hairdressers 3a

MISS REID'S BEAUTY SHOP—SHAMpoo and Fingerwave, 60c. Special—Reduced Prices on Permanents from 9 a.m. to 11 a.m. Dial 4431.

LEWIS' BEAUTY SHOP, DIAL 4432 — Oil Permanents, $2.00 up. Ends $1.00 up.

MARY MARINO BEAUTY SALON—WE are again offering our $5.00 Oil Permanent for $3.50 We feature Personality Hair-styling Dial 8663

SPECIALS — END PERMANENTS, $1.00 up. Oil Permanents, $2.50 up. Downer's. Dial 8874.

PARIS BEAUTY SALON ANNIVERSARY Special—Perm $1.95, including Shampoo and Hairstyle Better Perm $3.00 up. Scientific Testing Specialist in Razor Haircutting 184 Hunter W (opposite Bell Telephone). Telephone 5311.

FEBRUARY SPECIAL! OUR REGULAR $7.50 Feather Brush Cut Permanent $5.00, complete with Coiffure. All Cream Wave, regular $5.00, $3.50. Heavy Oil Wave, $2.50 Styled and given by Expert. Be wise—Be thrifty. La Salle Beauty Salon, 456 Sherbrooke Street. Telephone 5554.

SPECIALS — AT ROSANNE BEAUTY Salon — Shampoo and Set, 60c, Oil Permanents, $2.50 up. Suite 17-18. Kresge Building. Dial 8837.

FOR SALE

4 Miscellaneous 4

WINTER COAT, SIZE 14; OTHER things. Telephone 4508, after 7 p.m.

NEW SKATES — LADIES AND CHILDren's White Skating Outfits, sizes 3, 4 and 5. Good quality, Low prices. Owing to steel scarcity no more Skates will be manufactured. Buy To-day. Canadian Tire Corporation Associate Store, Water Street (opposite Market).

HIGH SPEED DRILLS

Jobbers straight shank, 1/16" to ½" letter size A to Z, wire gauge 1 to 60. Orders accepted only from firms with war contracts. Send for list.

Tarshis & Sons, Ltd.
450 McGILL ST., MONTREAL.
Est. 1898.

BEDS, RADIO, BUFFET, DAY COUCH. Gas and Coal Stoves, Bicycle, Tables, Chairs, etc. 11 Hilliard Street, 2 to 5 p.m.

FURNITURE BARGAINS

UPRIGHT PIANO
Good Condition
$39.00

BEDROOM SUITES
From $49.00 Up

BREAKFAST SUITES
From $22.00 Up

PRAMS
A-1 Condition
From $8.00 Up

LARGE VARIETY OF COOK STOVES AND HEATERS

CHERNEY BROS.
TRADE-IN STORE
383 WATER STREET
Main Store 178-180 Hunter Street

13-FT. SHOW CASE, SUITABLE FOR Butcher, Cakes, Confectionery, and other purposes. Apply Capitol Grill.

JACKET HEATER. APPLY 10 BRIOUX Avenue.

COMBINATION RANGE AND QUEBEC Heater, Hot Water Front. Dial 9908.

LUMBER

Metal Roofing, Brick, Doors, Windows, Belting, Pulleys, Shafting, Hangers, Plumbing and Heating Supplies. Pipes Cut and Threaded to Measure.

THE PETERBORO METAL CO
256 Simcoe Street. Telephone 8301

OAK LIBRARY TABLE, GOOD CONDItion. Telephone 3252.

PIANO, UPRIGHT NORDHEIMER, EXcellent condition. Dial 5897.

SMALL HEATER FOR SALE. TELEphone 7778.

USED PORCELAIN ENAMEL TANK ELECTRIC WASHER
$49.50, Guaranteed

RECONDITIONED WASHERS
$29.50 and Up

See Our New
SEE OUR NEW ELECTRIC WASHERS from $79.50

We Have Just Received a Shipment of ENGINE-DRIVE WASHERS

BEATTY FACTORY BRANCH
332 GEORGE ST. DIAL 3129
Open Evenings

THREE-PIECE CHESTERFIELD, AND Tables, Chairs, etc. 180½ Simcoe.

FRIDAY FISH SPECIAL!
FRESH COD, SLICED 15c Lb.
FILLETS OF PLAICE 25c Lb.
MACKEREL, 15c Lb.
B R A U N D ' S
Telephone 5739.
We Deliver Free.

TO GO FOR BALANCE OF PAYMENT—Beatty Washer, recent model, in good condition, to be sacrificed owing to ill-health, for balance of account. Easy terms. Guaranteed. Call Credit Manager, Telephone 3129, between 7:30 and 8:30 To-night.

PLUSH PRAM, WITH RUNNERS. 536 Charlotte.

FOR SALE

4 Miscellaneous 4

SEE OUR COMPLETE LINE OF

FRIGIDAIRES

SIZE AND PRICE TO MEET YOUR REQUIREMENTS

ALSO A FULL LINE OF

FRIGIDAIRE ELECTRIC RANGES

One 6½ Cubic Foot FRIGIDAIRE carrying a four-year Factory Guarantee. This is an exceptionally good buy.

ONE USED RANGETTE; recent model.

ONE SILVER MARSHALL CABINET RADIO $29.00

ONE USED HOSTESS ELECTRIC REFRIGERATOR.

1 BATTERY PORTABLE RADIO

ONE RECENT MODEL FRIGIDAIRE.

1 5½-CUBIC-FT. NATIONAL ELECTRIC REFRIGERATOR. Very Recent Model, for only $129.00

ONE ONLY NEW 1942 PHONOLA CABINET RADIO $99.00

We Have TWO FINDAY COAL AND WOOD RANGES.

Do not fail to take advange of this splendid saving

One COMBINATION FRIGIDAIRE ELECTRIC COAL AND WOOD STOVE. The only one left. Will sell this at a Big Reduction.

Terms—Up to $30.00; $10.00 down and $1.25 weekly. Over $30.00, one-third down, and one year to pay. A Very Reasonable Charge for Time Payments.

T. J. CAVANAGH
FRIGIDAIRE STORE
434 GEORGE ST. PHONE 3075

CABIN TRAILER. SACRIFICE. 15 Edgewater Boulevard.

5 Dogs, Cats, Birds, Etc. 5

SPANIEL PUPS. TELEPHONE 6971.

DOG AND FERRET. APPLY 460 DONegal Street.

DOGS BOARDED. HEDGLEY KENNELS Telephone 7038.

6 Fuel 6

BUY ALBERTA COAL
None Better.
None Cheaper.
THOMPSON'S
TELEPHONE 7884

DRY MIXED WOOD AND MIXED Slabs and Kindling. Curtin's Woodyard. Dial 8650.

7 Livestock and Poultry 7

BARRED ROCK BABY CHICKS FROM blood tested stock each week from March 16th on. Mrs. Verna Dixon, R.R. No. 8, Peterborough. Telephone Keene 12 ring 2.

FOR SALE OR TRADE FOR BROOD Sows, 5 2-year-old Pure Bred Oxford Ewes and Rams. Downer, Route 9, opposite Golf Links.

DUAL PURPOSE SHORTHORN BULLS, from R.O.P. dams. Cows bred to Northlynd Matchless Prince, dam's record 20,200 lbs. milk, 762 lbs. fat. Allan B. Mann, Peterborough.

10 CHUNKS OF PIGS. PERCY MONcrief, Fraserville.

Baby Chicks

GET A START OF 3 WEEKS BY ORdering your Bray Chicks brooded to order—now. The markets call — at home and abroad. Time flies. Barred Rocks, Leghorns, good current choices. March Turkeys. Bray Hatchery, 364 Water. Dial 3834.

8 Real Estate 8

FOR SALE OR RENT — NEW BUNGAlow on Edison Avenue. Apply Hughes Auto Wreckers. Telephone 3213.

NEW BUNGALOW, NEAR C.G.E. IMmediate possession.
J. A. GIBBS, 95 Hunter St. W. 3843.

TWO LOTS AND EIGHT-ROOM HOUSE, 552 Stewart Street. Apply William Castricum, House of Providence.

S., 5 Rm Brick Bungalow, Modern, garage	$3,500
W., 6 Rm. New Brick Bungalow	$5,800
N., 6 Rm. Brick, modern	$5,250
N., 6 Rm. Brick, three-piece bath, good condition, $400 down	$2,000
Central, 6 Rm. Brick, $600 down	$2,600
100 Acres, Cleared Land, close to City. Make good Dairy Farm; electric lights	$4,000

Farms, Houses, Lots for Sale. Apply
O'TOOLE BROS
Real Estate and Insurance
354 Water Street. Telephone 9447.

Kenneth, 4 Rms, Bungalow	$1,900
Park St., 6 Rms, sewer	$2,000
Rubidge, 6 Rms, sewer	$2,200
George S., 6 Rms, sewer	$2,300
Sheridan, 7 Rms, Brick, modern	$3,100
King St., 6 Rms, modern	$3,600
Rutherford, 4 Rms, Bung. Brick	$3,600

Property Managed. Rents Collected.
J. A. GIBBS, 95 Hunter St. W. 3843.

Brick 5 Rooms, 2-Piece Plumbing, garage, South	$2,700
Brick 7 Rooms, modern, wired electric stove, garage, West side	$4,500
Bungalow, 6 Rooms, furnace, cistern, garage, South	$2,500
Brick 6 Rooms and Breakfast Room, modern, bath large living-room, fireplace, oil heating, garage, West side	$5,500

M STOREY
374½ George Street Telephone 6573

FOR SALE — 7 ROOMS SEMI-BUNGAlow, centre hall plan, Pressed Brick and Stone, water heating. Gilmour W.
Six Rooms Solid Brick, insulated, make Duplex. Apply 473 Aylmer Street.

$2,000.00—Frame Cottage, 4½ Acres, barn, garage. Owner moving to Quebec.
$4,200.00—Very Central Brick, hardwood floors, furnace, double garage. Possession April 1.
$3,500.00—Fairly Central Brick, full plumbing, no furnace; beautiful location.
Insurance all kinds. Lowest rates. National Housing Loans, 5%. Valuations Made. Estates Managed.
H. J McCANNAN - JACK SINCLAIR
140 Simcoe Street 'Phone 4246.

FOR SALE

8 Real Estate 8

VACANT HOUSE
6 Rooms, Shed and Garage, 2 Acres Land lights and pump $300 cash, balance $25.00 monthly Just finished painting and decorating Price $2,300
J A. GIBBS, 95 Hunter St W 3843

9 Business Opportunities 9

FIRST-CLASS TOBACCO AND NEWSagent's Business for Sale. Good all year round. Write Box 193, Examiner.

10 Used Cars 10

1929 PLYMOUTH SEDAN $180.00 CASH. J. J. Allen, Douro.

1937 PLYMOUTH SEDAN, NEW MOTOR job, good tires. Cheap for quick Sale. Telephone Miller 4364.

'39 CHEVROLET COACH, MASTER DE-Luxe, good as new. 157 Crescent. Dial 4290

TO RENT

11x Apartments To Rent 11x

THREE - ROOMED APARTMENT, adults. 205 Brock.

THREE-ROOMED HEATED APARTment, Unfurnished, separate entrance. Write Box 186, Examiner.

THREE-ROOMED APARTMENTS, WITH bath, heated, lighted, newly decorated. Telephone Lakefield 1.

11xx Houses To Rent 11xx

90-ACRE FARM, ON NORWOOD ROAD, no Buildings, good water supply; for Pasture Land or Cultivated. Apply Morning, E. Hunter, 406 Mark Street.

GILMOUR STREET, 7 ROOMS, $50.00 per month. Telephone 5525.

12 Rooms 12

FURNISHED ROOMS OR BOARD, IN Village of Havelock, very reasonable. Write Box 194, Examiner.

THREE BRIGHT, UNFURNISHED Rooms, heated, adults only. 559 Reid. Call Evenings 7 to 9.

TWO UPSTAIR ROOMS, FURNISHED and heated Apply if on War Work only, 1 Bruce Street.

FURNISHED ROOMS FOR RESPECTable Men; references. Write Box 182, Examiner.

ROOM, BOARD, CLOSE TO FACTORies, all conveniences, steam heated. 332 Rubidge.

TWO UNFURNISHED HEATED ROOMS, continuous hot water. 221 London.

ONE FURNISHED BEDROOM. 111 Rubidge Street.

ONE NICELY FURNISHED BEDROOM, suitable for Two, North, good locality. Telephone 4700.

TWO OR THREE FURNISHED ROOMS, heated. 256 Wolsley.

UNFURNISHED ROOM, EAST CITY. Write Box 174, Examiner.

LARGE FURNISHED ROOM, GENTLEmen, central. 582 Aylmer.

FURNISHED ROOMS, BY DAY OR Week. 417 Stewart.

CENTRAL, HEATED, FURNISHED BEDroom. Telephone 7645.

FURNISHED ROOMS, MEN. 178 Aylmer.

WANTED

15 Miscellaneous 15

TWO UNFURNISHED ROOMS, CENtral; Chimney for Stove connection. Write Box 192, Examiner.

TO BUY, 5 OR 6 ROOMED BUNGALOW or Cottage, good down payment; not over $4,000; within walking distance of C.G.E. Write Box 185, Examiner.

USED FEATHERS. GOOD PRICE. Telephone 8296.

HIGHEST PRICES FOR GOOD USED Furniture. 4314.

WANTED

Boarding Houses
AND
Rooms To Rent

Houses and Apartments
FURNISHED AND UNFURNISHED

Please state in first letter what accommodations you have. Whether one or two in room. Single or double beds.

Number of rooms in house or apartment. With or without garage, bathroom, etc.

Amount for Rent or Board, and when available.

Canadian General Electric Co. Employment Office

WE WANNA HOME, 7 OR 8 ROOMS, hardwood, hot water, cellar 7', West-end, fireplace, good attic, garage; suitable for Duplexing. Around $4,000.00. What have you? Write Box 184, Examiner.

TWO-BURNER ELECTRIC PLATE. Telephone 3486.

HORSE, 4 OR 5 YEARS, AROUND 1,600 Also Durham Cow. Dial 4092.

GARAGE, IN VICINITY OF ALFRED Street. Telephone 3097.

BROODER STOVE. STATE PRICE. BOX 179, Examiner.

WANTED — QUANTITY OF HAY. Telephone 5074

THREE-ROOMED APARTMENT OR Small Bungalow for Two Adults, before the 1st April. Write Box 178, Examiner

PLAYER PIANO. WRITE BOX 175, Examiner.

WANTED

15 Miscellaneous 15

TO BUY — SIX OR SEVEN ROOMED House, on Water or George Streets, North, close to Bus Service Write Box 173, Examiner.

IRON, RAGS, PAPER, BOTTLES, FEAthers. Petersiel, Bethune and Hunter. Telephone 9403.

HIGHEST PRICES PAID FOR RAGS Paper, Iron and Metals J Burfield Dial 8368

STOVES FURNITURE ALF HUDSON Lakefield Telephone 65

POULTRY — PAY HIGHEST PRICES M Glshman Dial 8298

LIVE POULTRY — MARKET PRICE M Katz 6850 342 Stewart

IRON, RAGS, FEATHERS, BOTTLES, Paper. Petersiel, Bethune and Hunter. Telephone 9403.

HORSE WANTED, UNDER 7 YEARS old, first-class; give price and description. Write Box 191, Examiner.

RELIABLE COUPLE DESIRE 3-ROOMed Furnished Apartment, private bath. Telephone 3136.

STOVES AND FURNITURE WANTED Telephone 4115 Nights 6294

LIVE POULTRY WANTED — MARKET Prices A Lantin Telephone 6297

LIVE POULTRY — PAY HIGHEST Prices M Florence Telephone 6823

GARAGE. TELEPHONE 3234.

CHILD'S HIGH CHAIR. DIAL 8887.

BASSWOOD HEADING BOLTS, 5" UP, cut 54" long Kingdon Barrel Factory. Telephone 3230.

17 Help Wanted Male or Female 17

DELIVERY BOY OR GIRL AT ONCE. Shea's Store, 445 Albert Street. Telephone 6213.

WANTED AT ONCE

Salesman or Saleslady for Shoe Store. Experienced in fitting Women's Shoes preferred. But must have some knowledge of selling shoes. Apply:

R. NEILL, LTD.
350 GEORGE STREET

18 Help Wanted, Female 18

WANTED
GIRL TO TAKE OVER SEWING CENTRE.
Must Be Qualified Seamstress.
Apply
SINGER SEWING MACHINE CO.
293 George Street.

GIRL FOR GENERAL HOUSEWORK. Apply 623 Walkerfield Avenue.

DINING-ROOM HOSTESS WANTED AT Empress Hotel. Telephone 3521 for appointment.

GIRL FOR HOUSEHOLD WORK IN Toronto; good wages. Telephone 7402.

WANTED — EXPERIENCED STENOgrapher for Law Office. Write Box 177, Examiner.

LADY CLERK FOR MEAT COUNTER. Apply Buehler Bros., or Telephone 5635, Evenings.

EXPERIENCED PRACTICAL NURSE-Housekeeper. Send references, Box 172, Examiner.

WOMAN TO CLEAN PICCADILLY Club Every Day. Apply Piccadilly Club, 339 George Street, Afternoons or Evenings.

19 Help Wanted, Male 19

MEN AND TRUCKS WANTED. TELEphone City Ice, 6363.

MAN TO OPERATE PIPE THREADING Machine, Experienced. Apply Peterborough Metal Company.

MEN WANTED TO HARVEST ICE. Also Trucks to Haul. The Allin Ice Company.

MECHANIC. APPLY ARMSTRONG Garage

19x Agents Wanted 19x

MEN WANTED.
Steady Big Pay Opportunity for the Man who has the energy and ambition to be his own boss. Sales experience unnecessary. All or part time. Begin now, make excellent income. Easy profitable, pleasant Biggest, best line of its kind. For free particulars and catalogue: Exclusive territory to qualified Men. Familex Co., 570 St. Clement, Montreal.

20 Employment Wanted 20

LADY DESIRES POSITION AS HOUSEkeeper, City or Country. Apply Lakefield Hotel. Telephone No. 1.

EXPERIENCED WOMAN DESIRES POsition as Clerk in Store or Waitress; references. Write Box 183, Examiner.

EXPERIENCED WOMAN DESIRES Housework, Experienced in Cooking; over 25 years old. Write Box 181, Examiner.

WOMAN WOULD TAKE CHARGE Small Home, Elderly or Chronic Case. Write Box 171, Examiner.

CANADIAN LEGION HAVE LISTS OF Competent Returned Men to Fill Temporary or Permanent Positions Give the ex-Soldier a chance to work for you. Telephone 6203

21 Boarders Wanted 21

TWO GENTLEMEN BOARDERS, ROOM together Telephone 5848.

BOARDERS, GENTLEMEN OR GIRLS. Telephone 4314.

FURNISHED, WARM FRONT ROOM, Two Gentlemen to Share Room. One Single Room for One Person. Good Board. Reasonable rates, everything convenient; five minutes' walk from C.G.E. 183 Stewart.

BOARDERS 251, PRINCESS.

BOARDERS THREE BLOCKS FROM C.G. 168 Stewart.

WARM ROOM, WITH OR WITHOUT Board, continuous hot water. 118 James, East City.

WARM FRONT ROOM, CENTRAL; suitable for Gentleman. Telephone 5303.

TWO GENTLEMEN BOARDERS. DIAL 4229.

WANTED

21 Boarders Wanted 21

GENTLEMEN, CENTRAL. DIAL 4330.

GENTLEMEN BOARDERS 510 WATER Street.

WHO CAN DO IT

22b Painters & Decorators 22b

COLEMAN BROTHERS — SMART MOdern Decorating For Free Estimates Telephone 4485 447 George, North of Brock.

WE INVITE YOU TO USE OUR MODERN AND UP-TO-DATE
DECORATING SERVICE
HAROLD COLEMAN
336 GEORGE ST 'PHONE 9922
"Rear Entrance on Market."

22f Miscellaneous 22f

DUSTLESS FLOOR SANDING, CHAMberlain Weatherstripping and Caulking J H Vance 773 Aylmer 7835

CHIMNEYS CLEANED FURNACES Vacuumed Telephone 3962

REPAIRS
WASHING MACHINES, REFRIGERATORS
TIRES CARS
Save your Tires. A slight Repair may mean months of extra Service. Guaranteed Work.
DAWSON'S SERVICE STATION
Corner of REID & McDONNEL
Telephone 4754

DUSTLESS FLOOR SANDING, FLOORS Laid and Refinished, Decorating William Higgins Dial 8887

RUGS—BEAUTIFUL NEW REVERSIBLE Rugs made from Old Carpets Comforters Re-covered Feather Ticks made into Attractive Down-proof Comforters. Telephone 7411

ATTENTION! CIRCULAR SAWS GUMmed, Jointed, Set, and Filed. Hammered if necessary. W. N. Blewett, Bridgenorth.

MOVING AND CARTING OF ALL Kinds. Deal's Cartage. Telephone 4989.

22j Wood Cutting 22j

WOOD SAWING. 6643. MARTIN.

25x Dressmaking 25x

E MITCHELL, DRESS AND MANTLEmaking Alterations Telephone 4936 593 Harvey Street.

DRESSMAKING — SUITS, COATS, ALterations all kinds, Button Holes, Buttons Covered. Twenty years' experience Mrs. Sturrett. 247 Park, next Campbell's Dairy.

LOANS

AUTO LOANS Without Red Tape

Government Regulations determine the maximum rates for Small Loans in all companies. Campbell's provides the extra advantages of friendly, quick service without red tape, embarrassment or co-signers Loans in strict confidence with your car as only security.

Campbell Auto Finance Co., Ltd.
Subsidiary of Industrial Acceptance Corporation Ltd.
201 Barrie Building
Evenings by appointment. Phone 3520

LOANS ON NEW AND OLD HOMES

5% and 5½% Interest. Repayable Monthly Quarterly, and Half-Yearly We will find and arrange to finance a Home for you Call and see us—
O'TOOLE BROS
Real Estate and Insurance
354 Water St. Dial 9447 Resid 8111

LOST

ONE CIRCULAR SAW, APPROXImately 15 inches. Peterborough Lumber Company.

BLONDE PETERBOROUGH SKI, BEtween Bethany and Peterborough. Reward. Dial 3069.

PALE BLUE EVENING BAG, MONDAY Night, on George Street. Kindly Dial 3790.

SUM OF MONEY, VICINITY OF George and Charlotte. Telephone 7850.

BILLFOLD, CONTAINING REGISTRAtion Card, Gun, Operator's, Owner's Licences Dial 4033.

MONDAY AFTERNOON, SPECTACLES (Crystal Rim) Reward. Telephone 4681, Peterborough.

GREEN SKI MITT. TELEPHONE 6211. Reward.

FOUND

WILL THE PERSON WHO LOST Money in Howell's Taxi kindly notify Howell's Taxi, Telephone 8466.

Young People Enjoy Valentine Party

HAVELOCK, Feb. 19 — (ENS).— The regular meeting of the Young People's League was held Monday evening in the United church with a good attendance. Plans had been carefully made for a Valentine party and the entire evening's entertainment was conducted backwards. Every member wore some article of wearing apparel backwards, which caused much merriment. The meeting opened with refreshments of candy and nuts. Rev. Mr. Wilkinson led in prayer. Short humorous poems dealing with St. Valentine were read by Betty Clarke, John Wilkinson, Glenn Price and Evelyn Iles. The scripture lesson was read by Ruth Peters.

Each member donated a Valentine with their own name on it, which were sold at auction, with Miss Eileen Brisbin acting as auctioneer and Margaret Anderson as cashier and $1.09 was realized from same.

PROFESSIONAL

44 Lawyers 44

P D SCOLLARD Barrister Solicitor Bank of Toronto Building Telephone 9039

JOHN O WELDON — Barrister Solicitor. Notary etc Office 355 George Street Telephone 9230

JOHN A BRADSHAW — Barrister and Solicitor 360 Water Telephone 4684

ELLIOTT & CHANDLER — Barristers etc Money to Loan Offices Kresge Building Telephone 6875 A L Elliott K.C M.P.P R J Chandler, B A

HON G N GORDON K.C
Law Office, 395-397 George Street
Telephone 3577 Money to Loan

JACOB LOW — Barrister etc Mortgage Loans Suite 1-2, 433 George Street (over Toronto Savings and Loan Co.) Telephone 7432. Nights 6214

PECK KERR & McELDERRY—BARristers Solicitors Money to Loan Offices 415-417 Water Street Telephone 4681 E A Peck K.C P D Kerr K.C., V J McElderry K.C Walter H Howell

W B GORDON
Barrister, Solicitor
395 George Street.
Telephone 3577

W R PHILP — Barrister, Solicitor Notary Public 385 Water Street Telephone 8412

Chiropractors

COLDS, SINUS, THROAT CONDITIONS C. M. Lawrence, Kresge Building Telephone 6734.

M C GOODWIN, CHIROPRACTOR and Physiotherapist, 108 Barrie Building, 312 George Telephone 6795 and 5865

Raid North Germany

LONDON, Feb. 19 — (CP). — British bombers attacked objectives in North-west Germany on Tuesday and returned safely from the operations, Air Ministry said yesterday.

The Ministry announced, however, that two coastal command planes are missing from the patrol on Tuesday.

It was announced a German fighter was destroyed by planes of the fighter command off the south coast of England on Tuesday.

IMPORTANT CALLS

Police	3535
Fire Dept.	5711
Nicholls Hospital	4691
St. Joseph's Hospital	3561
Examiner	4641

NOTICE

NOTICE TO POLICYHOLDERS RE ANNUAL MEETING

THE ANNUAL MEETING of the FARMERS' UNION MUTUAL FIRE INSURANCE COMPANY will be held in the Women's Institute Rooms, in the Town Hall, Lindsay, on SATURDAY, FEBRUARY 28TH, 1942, at 1:30 p.m. D.S.T., to receive the Financial Statement and Auditor's Report, to Elect Directors, and other Business. All members are invited to be present.

Cottesloe News

The 6th chapter of Luke was read by Helen Tedford and David Forsyth gave a splendid synopsis of the lesson for next Sunday at Cottesloe Y.P.S. meeting.

Mrs. Kidd, at whose home the meeting was held, gave a fine reading on "The Mote and the Beam." Mrs. Rosa Matthews read the Bible questions. A singsong and Benediction by the president closed the meeting. Business included arrangements for the next meeting, to be held on Monday night, when our Y.P.S. will visit Warsaw.

QUICKIES

"—but if you'd get me a dog with an Examiner Want Ad then I wouldn't have to sleep by myself!"

DAILY CROSSWORD

ACROSS
1. Ferry boat
4. Noah's son
7. Palm tree
8. Pitcher
10. Fascinate
11. Goods
13. Seragli
15. Biblical character
16. Donkey
17. Western state
19. International language
20. Music note
21. Slight
22. Shake
23. Member of Mongoloid tribe
24. Full-grown pike
25. Pilfer
27. Coins
28. Gang
29. Disagreeably moist
30. Jump on one foot
31. Boggy
32. Music note
34. Mystic syllable
35. Apex
36. Title of respect
37. Hebrew measure
39. A sofa
41. Citrus fruit
43. Moon-goddess
44. To cover inner surface
45. Placed
46. Spread grass to dry
47. Yonder

DOWN
1. Wild pigs
2. Measure of land
3. Pertaining to a society
4. Chop
5. Washed by waves
6. A lake
7. Pursue
9. To take back
10. Scorch
12. Coasts
14. Stupefy
18. Jewish month
21. Irish dramatist
22. Rubbish
23. Percolate
24. Like a streak
25. Institute of learning
26. Screen for sizing ore
27. Noticeably
29. Portuguese navigator
31. Pronoun
32. Any demon
33. Tract
35. Prostrate
36. Discolor
38. Send forth
40. Chinese coin
42. Masculine name

Yesterday's Answer

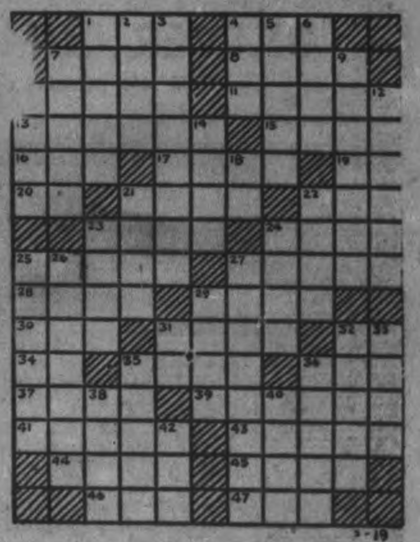

2-19

CRYPTOQUOTE—A cryptogram quotation

ZOAL XCA RATAC XSPRA ZOXZ XCA XVVPQMXRJAG NJZO RPHSA ZOPKEOZB —BJGRAL.

Yesterday's Cryptoquote: MAN SAYS WHAT HE KNOWS: WOMAN SAYS WHAT WILL PLEASE—ROUSSEAU.

Distributed by King Features Syndicate, Inc.

ROOM AND BOARD
—By Gene Ahern

SCOTT'S SCRAP BOOK
—By R. J. Scott

Home Service

Liquid Diet Starts Get-Slim Regime

Easy to Lose Two Pounds a Week

Mrs. Plump declares war on surplus poundage!

Good general that she is, she starts her campaign with an appetizing liquid diet that cleanses her system, perks up her appetite for the healthful low-calory meals to follow.

Her strategy includes arranging housework and social activities so she can take things easy until she's back on solid food.

Then she settles down to a refreshing three-day regime of fruit juices — orange, pineapple, grapefruit, tomato, prune—hot tea and coffee totalling less than 1,000 calories a day.

Next come several weeks of delicious energy-giving meals like this typical dinner of only 495 calories: Two broiled lamb chops (lean), ½ cup string beans, one teaspoon butter, ½ white potato, lettuce salad, one teaspoon French dressing, one canned peach, tea with lemon.

No need for starved, dragged out days when you reduce the modern low-calory way. In our 32-page booklet an expert dietitian gives "liquid diet," 42 tasty and healthful reducing menus. Has a calory chart for everyday foods; also tells how to gain.

For your copy of "The New Way to a Youthful Figure" send 15 cents in coins or stamps to Examiner, Home Service, Peterborough. Be sure to write plainly your name, address, and the name of booklet.

BARCLAY ON BRIDGE

WRITTEN FOR THE EXAMINER

By SHEPARD BARCLAY

"The Authority on Authorities"

ASSURE YOUR CONTRACT

GOING AFTER extra tricks is all right if it doesn't risk your contract. It is all right even then, if you are taking your chances between two risky ways of making it, one of which barely makes your contract and the other of which gives you more tricks. But when your contract is positively in sight by one method, and another risks it, the reward of the additional tricks is seldom worth the hazard.

North: ♠ 7 2 ♥ K J 10 5 3 ♦ A K 2 ♣ Q 10 5

West: ♠ A Q 9 6 4 3 ♥ A Q 6 ♦ 10 8 4 ♣ 7

East: ♠ 8 5 ♥ 9 8 7 4 ♦ Q 9 7 ♣ 9 8 3 2

South: ♠ K J 10 ♥ 2 ♦ J 6 5 3 ♣ A K J 6 4

(Dealer: South. Neither side vulnerable.)

South	West	North	East
1♣	2♠	3♥	Pass
3NT			

That was funny bidding by West, with a double purpose, to get his side into a game contract at spades if his partner had anything worth while, but more important to impede the opponents and perhaps crowd them into the wrong contract. As it happened, West did not accomplish either of these objects with his odd call, but he did encourage South into spilling his own apple cart.

The opening lead was the spade 6, which rode to the J. With eight tricks in sight, South needed to build only one to be sure of his game, and he judged the best try was to build a heart trick at once, by leading the 2 toward the K. West came in with the A and, hoping South possessed a singleton, so he could not lead the suit again to finesse against the heart Q, returned his diamond 4.

Seeing a possible chance, with nine tricks now sure, to gain an extra one if West had the diamond Q, and realizing the value of extra tricks in a duplicate, South called the diamond 2 from dummy, expecting thus to score his J. Even if East had the Q, as he did, South felt that he would be unable to lead back a spade, as the 2-Spades jump by West undoubtedly betokened a seven-card suit. But East did have another spade, so that West took five more spade tricks, setting the contract three tricks.

If South had come up on that diamond trick and then led his clubs, any discards made by West would have raised so much trouble with him that South could have made an extra trick by tossing him into the lead at the end. But the main point is that, with nine tricks sure, they should not have been jeopardized in order to try for a tenth.

* * *

Tomorrow's Problem

North: ♠ J 8 4 ♥ A K 7 3 ♦ 10 7 ♣ A 10 9 5

West: ♠ 10 7 ♥ J 9 4 2 ♦ 9 5 2 ♣ Q 6 3 2

East: ♠ A Q 9 5 3 2 ♥ None ♦ K Q J 6 4 ♣ 8 4

South: ♠ K 6 ♥ Q 10 8 6 5 ♦ A 8 3 ♣ K J 7

(Dealer: East. North-South vulnerable.)

With normal bidding by all concerned, how should South plan his play for 5-Hearts on this deal if East wins the first trick with the spade A and then leads the diamond K?

Distributed by King Features Syndicate, Inc.

COMES FROM SEA

Much of the magnesium used in airplane engines is obtained from ocean water.

DOWN IN MALAYA

Kuala Lumpur is the largest city as well as the capital of the Federated Malay States.

LI'L ABNER
—By Al Capp

HENRY
—By Carl Anderson

DONALD DUCK
—By Walt Disney

BLONDIE
—By Chic Young

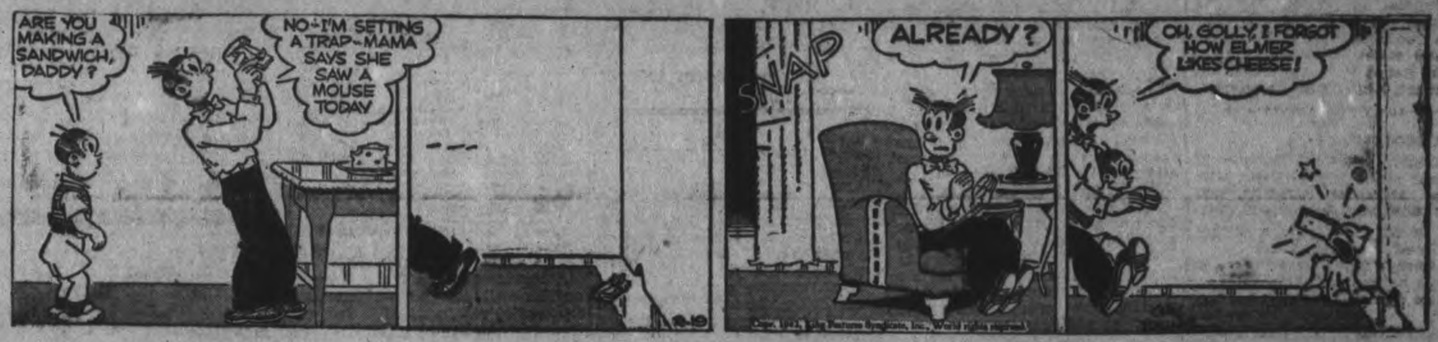

MUGGS AND SKEETER
—By Wally Bishop

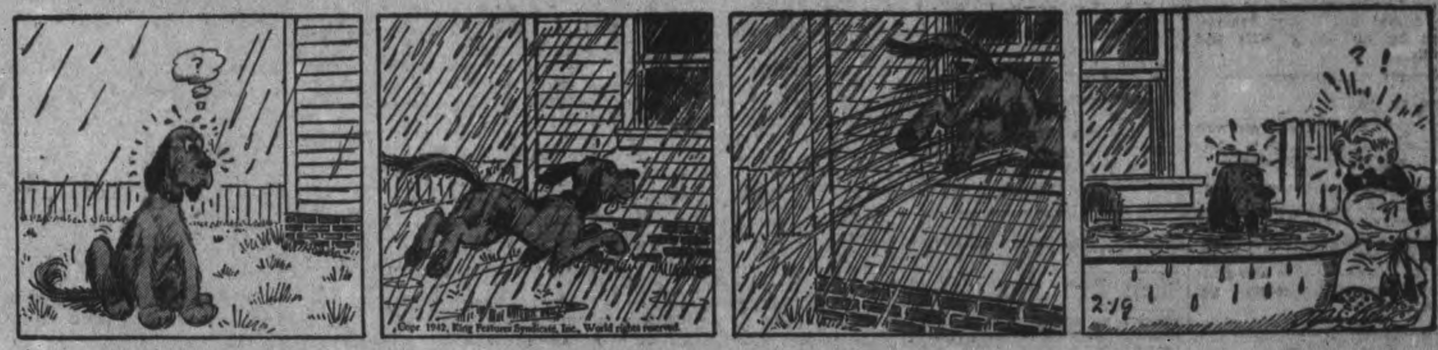

BRICK BRADFORD
—By William Ritt and Clarence Gray

TILLIE THE TOILER
—By Russ Westover

Toy Set Of Type Gives France 1st Free Paper

(By WILLIAM STEWART.)

LONDON, Feb. 19—(CP).—A toy set of rubber type gave a start to one of the first clandestine newspapers to appear in France after the German occupation.

The printers were four men and a girl, joined in what they called the "groupe de resistance." One of them, Paul Simon, veteran of the First Great War and holders of the Medaille Militaire, has reached Britain after eluding the Gestapo.

He said the secret paper was called "Valmy" after the first victory of the French republican army over the Prussians in 1792. It was printed in Paris in the dining room of the Simon home.

Weeks before the first edition was printed and distributed, Simon and his companions had stamped out posters with their rubber type set.

"Our first poster slogan was: 'One single enemy—the invader'," said the 40 year old businessman. "We printed 40,000 copies on strips of gummed paper used to protect windows against bomb blast. We stuck them on walls, lamp-posts and doors, on German automobiles, anywhere we could.

"Another poster slogan was: 'The biggest tyrant in the world is Hitler.' This one was reserved for Nazi cars and restaurants frequented by German army men. We printed about 40,000 copies of it too."

1st Edition Took a Month.

The success of the posters gave the "Groupe de Resistance" the idea of the paper. The name was chosen and the first edition featuring BBC news took a month to produce. The first edition consisted of 50 copies.

Another month's work at night by lamplight resulted in 100 copies of the second edition.

The amateur printers managed to get a larger stamp and their output grew.

The editor of another underground paper, "Pantagruel," was discovered and executed.

Then Simon found out the gestapo were on his trail and decided it was time to start for Britain.

He said the Nazi campaign forced many secret publications out of business but one, "Liberation," still appeared regularly despite all the Germans could do.

When he left France, Simon estimated 80 per cent of the people in the occupied area were pro-De Gaulle— "the rest think Petain is playing a dual game."

Sailing Against The Japs

This photograph was made from one of the raiding vessels as the American raiding fleet sailed through Pacific waters toward Japanese held Gilbert and Marshall Islands—objectives of dashing raid. A line of the warships which inflicted so much damage on the Japs can be seen here with the aircraft carrier which played a major role in the centre of the line.

Apology Is Given Scottish Duke In Hess Episode

LONDON, Feb. 19 — (CP). — Libel actions brought by the Duke of Hamilton aagint the writers of a pamphlet and an article on Rudolf Hess's flight to Scotland were settled in court to-day when the authors apologized and agreed to pay costs.

The litigation arose out of statements contained in a leaflet entitled "Why Is Hess Here?" and an article in "World News and Views."

The Duke, who is a Royal Air Force officer, was one of the first to see Hess after the German deputy Fuehrer parachuted from his Messerschmitt plane in Scotland on May 10. The Duke denied he was an acquaintance of Hess.

"There can be no doubt that the statements are libellous," said Valentine Holmes, K.C., counsel for the Duke. "The Duke's case is that they suggested he was a great friend of Hess and approved" of the activities of Hitler and Hess. Counsel's statement told for the first time details of the Hess flight.

The Duke was on duty in an R.A.F. operations room the night the Hess plane was sighted off the coast of Northumberland, counsel related. Later, when the plane crashed and the pilot was reported captured the Duke left for home, but was recalled an hour later.

"He was informed that the pilot who bailed out, had given his name as Alfred Horn and had told the Home Guard and the police that he was on a special mission to see the Duke and had intended to bail out over Dungavel, which is the Duke's home," counsel went on.

Upheld By the Premier.

"The Duke had never seen the prisoner before, but when the prisoner learned he was the Duke of Hamilton he asked to speak with him alone. The prisoner said: "I do not know if you recognize me, but I am Rudolph Hess,' and he made certain statements as a result of which the Duke considered that steps should be taken at once to verify the truth of the prisoner's statement."

He said the Duke immediately got in touch with the authorities concerning the story and was summoned by Prime Minister Churchill to make a personal report.

"It might be added," counsel said, "that the Prime Minister had intimated the plaintiff's behaviour in the matter had been entirely honorable and proper."

Gerald Gardiner, for the defendants, said the authors "believed the purpose of the Hess visit was to propose to the government through channels which the Nazi regime expected to be available for this purpose, an armistice or peace between Hitlerite Germany and Britain on the basis of an attack by Hitlerite Germany on the U.S.S.R. The defendants considered it a public duty to point out that Hess was an utterly depraved and vicious character.

Counsel added that defendants' statements "were directed solely against Hess and the political tendency to welcome Hess" and had no intention of impuning "the character or loyalty of the Duke."

The defendants were Harry Pollitt, whose disclaimer of participating in the writing was accepted by the Duke, Ted Bramley, member of the London district committee of the Communist party of Great Britain, H. Goodman, publisher, and Ivor Montagu, author.

Bancroft Lodge Sponsors Party

BANCROFT, Feb. 19 — (ENS).— The ladies of Bancroft O.E.S. No. 157 held a Valentine party in the Community Hall, Bancroft, Friday evening. The hall was very appropriately decorated for Valentine's Day in red and white, with many symbols being displayed about the room. There were thirteen tables of bridge and euchre.

After cards were finished about eleven o'clock dancing commenced to the strains of the Troubadours. A dance program was arranged for the remainder of the evening which was enjoyed by all.

Those winning prizes for cards were: Bridge, Mrs. J. F. Follis and Mr. W. A. Dillon; euchre, by Mr. and Mrs. H. Strudwick.

The Girl Guides held a very successful afternoon tea and sale of home cooking in the basement of the United Church in Bancroft on Saturday afternoon, netting some eighteen dollars for their efforts.

Mr. G. P. Wells of Frankford spent the week-end with his family in town.

Mr. Ross Viscoff of Belleville was in town over Sunday.

Miss Dorothy Hagerman of Toronto arrived in town Friday evening, remaining with her mother and sister until Monday.

Due to the uncertainty of the weather and road conditions, police court in Bancroft was postponed for one week.

St. John's Anglican Church held its regular Shrove Tuesday pancake supper in the Community Hall, Bancroft, Monday evening. There was a very good attendance for the supper and following cards were indulged in for the rest of the evening. Prizes were won by Mrs. L. Rupert, Mrs. R. W. Blatherwick, Mr. W. A. Davy and Mrs. Bruce.

Lieut. and Mrs. Clifford Broad of North Bay spent over the week-end with the former's parents, Mr. and Mrs. William Broad, of Town.

Born to Mr. and Mrs. Reginald Wiggins in the Bancroft Red Cross Hospital, Friday, February 13, a son.

Mr. and Mrs. Jack Kavanagh, Miss Alice Kavanagh and Mrs. E. George motored to Belleville Monday.

Mr. P. A. Kellar of the village is confined to his bed with a very heavy cold.

A heavy snowstorm descended upon Bancroft and district Monday, followed by rain, which fell most of the night, making roads quite hazardous.

—BUY VICTORY BONDS—

Bailieboro News

Miss Anderson and her pupils of the continuation school, entertained the pupils of the Junior room with their teacher, Miss Staples, at a Valentine party Friday afternoon.

The county snow plow, while breaking the roads open in the township, had a breakdown and did not succeed in clearing away the snow until Thursday.

The World's Day of Prayer will be observed in the United Church, February 20, with the Centreville Presbyterian and Anglican ladies joining in the service at 3 p.m.

Private Norman Fry of Kingston is home for a few days leave.

The Milk for Britain sponsors are holding a progressive euchre and dance in Fletcher's Hall, Friday, February 20. Proceeds to be given over to this worthy cause.

Coveted By Japs In Sumatra

A view of the Colonial Oil Refinery owned by Standard Oil at Palembang on the Netherlands East Indies island of Sumatra. This is one of the prizes of conquest greedily eyed by the Japanese who have now overrun the Malay Peninsula and the island of Singapore.

Dispute Claim Americans Left At Penang

LONDON, Feb. 19—(CP).—Harold MacMillan, Under-Secretary for Colonies, speaking in the House of Commons, said today that information the Government had received from Malaya "did not confirm" criticism by Elliott H. Simpson, United States importer, who said Americans were not considered in British evacuation plans at Penang.

He added that the known casualties among European civilians in Malaya up to February 14 were 15 killed or dead of wounds, 17 wounded, missing, including 35 known prisoners—a total of 105.

He suggested there might be other Europeans among the 2,170 killed and 3,955 injured in Malayan air raids up to February 13.

Cmdr. Robert Bower, Conservative member of parliament for Cleveland, suggested yesterday an official investigation into criticism of British arrangements for removing civilians from Penang but the spokesman said it "would be quite impracticable."

Simpson, who arrived in Jersey City, N.J., last Friday from Singapore, said he would report to the State Department in Washington concerning alleged negligence in arranging for the departure of civilians from Penang. He declared British authorities ordered their own women and children to leave Penang but "never notified the Americans to leave." He said they heard of the withdrawal by accident and fled four days after British nationals had left.

—BUY VICTORY BONDS—

Sticking Wheel Nets Hun Plane

LONDON, Feb. 19—(CP Cable).—Flt.-Sgt. R. L. Emburg, Montreal, has a Messerschmitt 109 to his credit today because the undercarriage of his Hurricane wouldn't fold up.

The wheel became stuck when Emburg and two other members of his Hurricane bomber squadron were flying from one airdrome to another yesterday. The Montrealer, forced to lag behind, decided to fly out to see and take a short cut across a bay when he spotted a German plane.

He held his fire until he was 100 yards from the Messerchmitt, and with three bursts sent the enemy fighter rolling over into the sea.

Two other Messerschmitts were on his tail, firing at him with tracer bullets. The trailing wheel prevented Emburg from climbing into the clouds so he dived toward the sea and zig-zagged his way to land until the attackers were thrown off.

Australia's Burma Road Carries Defense Supplies

Shown here is Australia's own strategic "Burma Road," the new defence highway built through the barren desert of the Australian back country from the industrial south to the important north coast where the ever-nearing Jap wave is approaching. The four-lane highway rolls through the "back of beyond" from the railhead at Alice Springs to the naval base at Port Darwin.

Federal Policy On Ex-Army T.B. Cares Scored

TORONTO, Feb. 19 — (CP). — Premier Hepburn read and tabled in the Ontario Legislature yesterday a letter from his Deputy Minister of Health, Dr. B. T. McGhie, which said that notwithstanding the province's offer to treat tubercular and mental cases among Ontario soldiers no adequate provisions has been made by the Dominion Government for the care of these men upon their discharge. The offer applied to men who became ill within 90 days of enlistment.

"As a matter of face," the Premier read from the letter, "in some instances where we have accepted soldiers in uniform into mental hospitals to diagnose and report on their mental condition, they have immediately been discharged while still in our care and left in our institution even though they have originally been a resident of another province.

"For this reason we...also have had to refuse Ontario citizens discharged from the army on return from overseas because of mental disease because of the fact the Federal authorities had made no arrangement for paying the maintenance of these ex-soldiers in Ontario institutions.

"In the case of those ex-soldiers discharged because of tuberculous disease, where the Federal Government does not award a pension or dependent's allowance, the Provincial Government places the wife on mothers' allowance.

The letter, Mr. Hepburn said, was tabled for the information of the press.

An Empty Desert

Cairo, Feb. 19 (AP)

BRITISH MOBILE columns guarded by fighter planes, pushed deep into the desert area south of the Tmimi-El Mechili line west of Tobruk "without encountering any opposition," a war bulletin said today.

The operation was a continuation of extensive patrol penetrations undertaken at the south flank of the line where the Axis drive to regain eastern Libya was brought to a stop.

Lemon Juice Recipe Checks Rheumatic Pain Quickly

If you suffer from rheumatic, arthritis or neuritic pain try this simple inexpensive home recipe. Get a package of Ru-ex Prescription from your druggist. Mix it with a quart of water add the juice of 4 lemons. It's easy and pleasant.

You need only 2 tablespoonsful two times a day. Often within 48 hours—sometimes overnight— splendid results are obtained. If the pains are not quickly relieved and if you do not feel better, Ru-ex Prescription will cost you nothing to try. Your money refunded if it does not help you. Ru-ex Prescription is for sale and recommended by Tamblyn's, McDermid & Jury, and other leading druggists.—(Advt.)

WELDED STEEL SAP PAN

Electrically welded — one piece—no solder to melt. Fire does not injure handles for lifting from fire Heavy angle around top. Ideal for boiling Maple Syrup. Hundreds in use. Fully guaranteed— one of the most satisfactory articles we ever sold. Write to-day for particulars. Price low.

TWEED STEEL WORKS LTD.
TWEED, ONT.

You glide through whiskers like a breeze —And find new comfort, speed and ease Each time you shave with Blue Gillette— That's why this blade is your best bet!

Photo-electric tester measures edges so sharp they are invisible under a microscope,

Blue Gillette Blades are made of glass-hard steel. That's why they take a keener edge and hold it longer than other blades.

Ask your dealer for...

MONEY CAN'T BUY AN EASIER-SHAVING RAZOR BLADE

INVEST IN FREEDOM Buy VICTORY BONDS!

Gillette Safety Razor Co. of Canada Limited

Build Up Strength and Energy to Guard Against Colds - - - Flu

Many Persons Taking Syntona Say They Have Had Fewer Colds. Rids System of Acids and Poisons. Improves Action of Stomach, Liver and Bowels.

Helps Throw Off Lingering After-Effects

If you are unable to throw off the after-effects of colds, flu, or gripps, you are probably rundown and need a good tonic like Syntona to improve the action of the stomach, increase appetite, promote elimination of excess acids and poisonous waste matter; and to purify the blood.

Syntona contains 12 medicinal ingredients in a perfectly balanced formula to give the best of results and hundreds who have used this new medicine state that they have never taken anything like it before

Mrs. Jennie Rouse, of Elmira, says: "I was rundown. Had a weak, sickly stomach, and felt so nervous that the least thing startled me. I had pains through my side and chest and seemed to have pains through my joints and muscles. I'd get severe colds and didn't seem to be able to get rid of them.

"I started taking Syntona and right from the first my food began to digest better. The aches and pains went away and now it is wonderful how different I feel. The nervous, irritable feeling is all cleared up and I haven't had a cold since. I am certainly pleased with Syntona, and I will use it whenever I am feeling rundown."

Go to Elliott's Drug Store, Peterborough, and find out how Syntona can help you, too.—(Advt.)

CANADIAN DEPARTMENT STORES LIMITED

C.D.S. Specials

STORE HOURS:
9 a.m. to 5.30 p.m.
Wednesday
9 a.m. to 12.30 Noon
Saturday
9 a.m. to 9.30 p.m.
DIAL 5721

10-Piece Antimacassar Set

Ecru colored cotton lace pieces to help protect your chesterfield and chairs. Ten pieces in set .... Set .55

Stamped Tea Towels

Striped linen and cotton Tea Towels stamped in neat designs for embroidery. Size about 16 x 30 ins. .... Each .33

Stamped Luncheon Sets

A 36-inch cloth and four 12-inch napkins of fine unbleached factory cotton. Stamped in cross-stitch and floral patterns. Special, set .... .49

"Eclipse" Thread

Good quality thread in 200 yard spools. White in sizes 10, 12, 20 and 36. Black in sizes 10, 20, 30, 36, 40, 50, 60 .... 12 Spools .79

English 4-Ply Botany FINGERING WOOL

Sturdy wool convoyed from England. Fine for those outdoor things that all the family needs, and right for the Services too: Colours of: White, Black, Moss Green, Sunstar, Khaki, Airforce, Deep Old Rose, Cardinal, Maroon, Blue Heather, Copen Blue, Delph Blue, Turquoise, Navy, Green Heather, Brown Heather. Extra Special .. ¼-lb. Skein .58

—Main Floor, C.D.S.

Four Special Values in Housewares

Bathroom Hampers

Bench style wicker bathroom hampers in white with black, green with dark green, all ivory, blue with dark blue. Each 3.75

Enamelled Dutch Oven Style Roasters

Round Dutch oven style Roasters of dark blue speckled enamel. With side handles and self-basting style lid. Diameter including handles about 12¾ ins. Depth including top handle about 6¾ ins. Special, each .. .98

Enamelled Dish Pans

Round style, handled Dish Pans in ivory with green and white with black enamel. Size about 16 ins. diameter by 6 ins. deep. Special, each 1.19

White Enamelled Saucepans

Clear white enamelled lipped saucepans with black edge and handle. Capacity about 2 quarts. Special, each .... .43

—Basement, C.D.S.

CANADIAN DEPARTMENT STORES LIMITED

Weather
Mostly fair; Cold

Evening Examiner
Peterborough

FINAL
LAKESHORE AND CITY EDITION

VOL. LXXXV. No. 43 PETERBOROUGH, FRIDAY, FEBRUARY 20, 1942 ** PRICE THREE CENTS

JAPS JUMP BALI, TIMOR FEARED BY-PASSING JAVA

BATAVIA, N.E.I., Feb. 20—(AP)—With invasion today of the Idyllic Island of Bali (and Timor, according to an additional Tokyo claim), Japan's multiple front offensive in the southwest Pacific took ominous form as a threat to isolate the United Nations forces in Java if not to by-pass that stronghold for a direct attack on Australia. The waters around Bali, a Netherlands colonial paradise where war had been little more than a fable of the white men, were threshed by the torpedoes, bombs and shells of warships and warplanes as the United Nations closed in an apparently unsuccessful battle to bar the strong sea-borne invasion force from the gleaming beaches of Bali.

The defenders again were exacting a heavy price for the Japanese attack, but evidently not heavy enough. Japanese landing parties swarmed from their transports and cut through the surf with their landing barges, despite the counter-blows of Allied air and surface craft and submarines.

The defenders scored direct bomb hits on one or more Japanese cruisers and three transports and eight near misses on a destroyer, according to an early communique of the United Nations. Four Japanese fighters were shot down and the defending air force returned to base intact.

United Nations warships and submarines had opened the counter-attack last night on the invasion forces concentrated in waters around Bali. The 2,095-square mile island is separated from easternmost Java, at its nearest point, by a mile-wide strait. It is about 120 miles from Bali to Java's big Curabaya naval base.

A Netherlands communique said succinctly: "In connection with enemy action directed against Bali, vital points on Bali have been destroyed and naturally strong action is being taken against landings which the enemy is carrying out."

(Imperial headquarters at Tokyo reported that Japanese troops landed at dawn today on the Portuguese-Netherlands island of Timor, east of Bali, at the end of the southern chain of islands and just northwest of Darwin, Australia, which Japanese planes have raided intensively.

(Tokyo said that the Timor expedition had been ordered to oust Australian and Netherlands troops in the Portuguese half of the island. These Allied forces had taken positions in Timor early in the war in anticipation of Japanese attack. Tokyo sought to assure Portugal that the Japanese would be withdrawn when (and if) the United Nations troops were expelled.

(Summarizing results of their assault yesterday on Darwin, Japanese claimed that a 6,000-ton Australian auxiliary cruiser, two destroyers, a sub-chaser and nine transports were destroyed and, in addition, that another destroyer was heavily damaged. The Japanese also claimed destruction of 26 planes along with military and naval establishments.

(The Australians have announced considerable damage to ships, buildings and airdromes, along with casualties of 15 dead and 24 wounded. Six of the 93 Japanese fighters and bombers which delivered the third raid yesterday in two waves were shot down and the bombing accuracy of the others was impaired).

The news agency Aneta said that "the presence of the Japanese warcraft and troopships off Bali may indicate the expected enemy attempt to invade Java."

If it was not that, or at least a feint to facilitate attack in another quarter, it suggested (especially in conjunction with the Timor operations) a bold attempt to outflank Java for an invasion lunge at Northern Australia, centering perhaps on Darwin, naval base-capital of Australia's northern territory.

Coinciding with the heavy raids on Darwin, the Japanese struck at Java's naval base and air fields. Ten Japanese planes—five bombers and five fighters—were shot down during Wednesday's and yesterday's raids on Surabaya, it was announced by the United Nations headquarters for the southwest Pacific which is situated somewhere in Java.

Expeditionary forces of the United Nations, including American and Australian troops, have moved to battle stations in that rich, central island of the N.E.I.

The daily Indies communique said that results of Japanese air raids yesterday on several parts of Java were "inversely proportional" to the efforts expended and "on the whole material losses were unimportant and very few persons were killed." The Japanese appeared to have concentrated on airdromes, the tactical preliminary to invasion.

In defence of airdromes near Buitenzorg and Bandoeng, the communique said, four interceptor planes were shot down by the Japanese but only one of the pilots was killed. One Japanese plane was downed for certain and two others were probably destroyed.

Hint Nazi Spring Push, Myth

Britons Battle Desperately On Bilin Line

Rangoon City Already Half Deserted As Threat Nears

(By DANIEL DELUCE.)

RANGOON, Burma, Feb. 20 (AP)—British and Indian forces are counter-attacking repeatedly in attempts to hold their hard-pressed line on the west bank of the Bilin river, an army communique declared today.

The War bulletin said "fierce fighting has continued during the past 24 hours behind the Bilin river."

"Successful air action yesterday had a considerably heartening effect on our troops," the communique added.

Rangoon, which normally has 500,000 inhabitants, was half-deserted as evacuation continued.

Copy Jap Tactics

ON THE BILIN RIVER FRONT, Burma, Feb. 18 (Delayed)—(AP)—Japanese forces now engaged along the lower Bilin river are using bicycle scouts dressed in native Burmese costumes, British officers said today. (Similar tactics were used during the Japanese drive through Malaya).

The Japanese, dressed in khaki and wearing peaked caps, also concentrated in detachments of 200 to 1,000 and advanced only at night, following jungle trails or keeping close in the cover of wooded hills.

Details of how the Japanese attack, which began from Paan, on the east bank of the Salween river, early on Feb. 11, finally overran

BRITONS BATTLE
(Continued on Page 2, Column 3)

—BUY VICTORY BONDS—

An Ace Gets Back

LONDON, Feb. 20—(CP).—Sqdn. Ldr. Paddy Finucane, Royal Air Force fighter ace, was wounded in a Channel air fight today, the Air Ministry news service reported.

Finucane was hit in the leg and thigh when he and an Australian Spitfire pilot fought two FW109's after they attacked a ship near Dunkirk.

The Australian took up guarding the position on Finucane's tail when the squadron leader was wounded and beat off six attacks during the flight home, in the course of which he "had the satisfaction of seeing one of the FW109's crash into the sea."

Finucane later made a perfect landing at a home airdrome.

Thursday's Loan Drive Adds Over 40 Million

OTTAWA, Feb. 20.—(CP)—Canada's second Victory War Loan for $600,000,000 attracted $40,085,900 in subscriptions yesterday to bring the cumulative total at close of business Thursday to $164,662,150, the War Loan committee announced today.

Contributions of $12,000,000 from the London (Ont.) Life Insurance Company; $2,500,000 from the Hudson Bay Mining and Smelting Company Limited at Flin Flon, Man.; the City of Toronto $1,500,000; Canada Packers $2,000,000; Page-Hersey Tubes Limited, $1,250,000; Dominion Foundies and Steel Ltd., $1,000,000; and Lamaque Mining Company Limited $600,000 helped swell the total.

V Torchlight Parade.

Montreal's huge beacon fire of freedom blazing atop Mount Royal with torchlight processions forming a giant victory "V" of fire, symbolized for the whole Dominion the rising response of citizens to the new War Loan, the committee said.

Yesterday 55,098 people subscribed. Among them were more than 5,000 employees in factories, stores and business houses, who rolled up subscriptions totalling 788,350.

Three hundred soldiers at Camp Lac Megantic, Que., announced they had oversubscribed their $2,500 objective by 120 per cent. The Royal Canadian naval volunteer reserve in Montreal reported a $300 subscrip-

THURSDAY'S LOAN
(Continued on Page 2, Column 4)

Arubans Aching To Avenge Raids

ST. NICHOLAS, ARUBA, NETHERLANDS WEST INDIES, Feb. 20.—(AP).—Revenge was the principal thought of this oil-important little island to-day after its inhabitants—United States as well as Indies soldiers among them—had experienced the second U-boat bombardment in four days.

Coincident with a new outbreak of torpedo attacks on oil tankers in these vital waters off the northern Venezuelan coast, an enemy submarine sent shells hurling into

ARUBANS ACHING
(Continued on Page 2, Column 3)

'Pocket Size' Sub Bags Ship Off U.S.

Brazil Skipper Called Aboard For Quiz; U-Boat Aces On Job

NORFOLK, Va., Feb. 20—(AP).—The 4,080-ton Brazilian freighter Olinda was sunk by an Axis submarine off the Atlantic coast Wednesday afternoon, the 5th naval district announced today, and crew members landed here declared the submersible was "pocket size."

The crew of 46 was picked up from two lifeboats by a rescue ship after drifting and rowing for 20 hours.

Francisco Nogueira, of Sao Paulo, Brazil, said that he and Capt. Jacob Benemonde were ordered aboard the submarine by its commander and were questioned concerning the nature of their cargo, where they were from and their destination.

The submarine, which fired "17 or 18 shells—more or less"—at the ship before the crew abandoned her, sent a torpedo into the Olinda about amidship after the crew had taken to the boats, Nogueira said, adding that the freighter went down about an hour and a half later.

Nogueira said the undersea raider was "small enough to put in my pocket." The submersible had one deck gun and two machine guns.

Crew members said that U.S. naval planes were sighted approaching while the submarine was still on the surface and that the submersible crash-dived.

The Olinda was out of Bahia for New York with a cargo of cocoa and castor beans.

At Japan's Urging

LONDON, Feb. 20—(CP).—Germany has launched a submarine offensive in the North Atlantic from the Azores to Greenland, to co-operate with Japan by keeping United States naval units in the Atlantic and preventing reinforcement of the United States Pacific

POCKET SIZE
(Continued on Page 2, Column 1)

Convoy Saved

LONDON, Feb. 20—(CP).—The Admiralty and Air Ministry announced today that enemy speedboats and planes were destroyed and others damaged when they staged an unsuccessful attack on a British convoy night.

Two Nazi E-boats were sunk in the all-night battle.

No casualties or damage were inflicted either on the merchant ships in the convoy, their warship escort or on British planes a communique reported.

Mrs. Roosevelt Resigns Defence Post

WASHINGTON, Feb. 20—(AP)—Mrs. Eleanor Roosevelt today resigned her post as assistant director of the office of civilian defence.

James M. Landis, director, accepted the resignation in a letter voicing gratitude for her "vision and energy," but saying he could not ask her to continue "to give so greatly of your time and your gallantry."

Mrs. Roosevelt recently made known her intention to resign as soon as her division was functioning efficiently.

"That is now accomplished," her letter of resignation to Landis said, "and by remaining I would only make it possible for those who wish to attack me, because of my beliefs, to attack an agency which I consider can prove its usefulness so completely to the people, that it should be free of attack, in order to render its maximum service."

—BUY VICTORY BONDS—

EXTRA!

WASHINGTON — (AP)—Justice James W. Morris today sentenced Laura Ingalls, one-time noted aviatrix, to eight months to two years in prison for failing to register as a paid agent of Germany.

Reds Suggest Hitler Covering Up

New Push Doomed; Allied Resources To Swamp The Axis

(By EDDY GILMORE.)

MOSCOW, Feb. 20—(AP).—Red Star declared today that the fighting coalition of the United States, Great Britain and Soviet Russia is stronger than Germany in resources and reserves, and predicted the defeat of Hitler's Spring campaign and the crushing of his armies this year.

"Economic resources will mean the final decision," said the journal of the Red Army. "Soviet Russia, Britain and the United States are producing 28 times as much gasoline as Germany together with her vassals and occupied lands."

The United States turns out three times as much steel as Germany, Red Star said. It declared that in manpower reserves the United States, Britain and Russia were far ahead.

"The help were are receiving from our Allies is growing continuously," Red Star said, "and no doubt simultaneously the military efforts of our Allies will grow."

The Red Army organ said that in his efforts for a quick victory over the Soviet Union Hitler lost 6,000,000 men in the first five months of the war. Since then the rate of loss has been ever greater, the newspaper asserted.

Best of Army Gone

Germany cannot replace her lost manpower; the main mass of the regular German fighting force already has been destroyed or incapacitated, Red Star said.

It added that "Germany will be weaker in manpower this Spring than she was last Summer."

Red Star raised a question whether Hitler's talk of a great spring offensive is not intended primarily to raise the spirits of his troops and

REDS SUGGEST
(Continued on Page 2, Column 3)

His Ship Sunk McDaniel At Batavia

Last From Singapore Writer Sails Junk, Treks Jungles

BATAVIA, N.E.I., Feb. 20—(AP)—C. Yates McDaniel, Associated Press correspondent who was the last American newspaperman to leave Singapore, arrived in Batavia this morning after a hazardous week-long trip in which his ship was bombed and sunk shortly after it sailed from the British base.

In London, Reuters reported today from Batavia that McDaniel had arrived in the Netherlands East Indies.

(The last message received from McDaniel by the Associated Press in New York was filed from Singapore at 4:45 a.m. EDT February 12, and said he was aboard a ship at Singapore Harbor under heavy attack by Japanese planes.)

The Reuters despatch said McDaniel was among a party of newspapermen who had "just turned up in the N.E.I."

McDaniel's party left Singapore on February 13 Reuters said.

"The party managed to find their way in one of the ship's boats to a small tropical island," Reuters said. "There they got a junk and sailed toward Sumatra.

"They found the mouth of a river and went up it as far as they could.

HIS SHIP SUNK
(Continued on Page 2, Column 5)

—BUY VICTORY BONDS—

Canada Steps Up Boche-Buster

CAMP BORDEN, Ont., Feb. 20 — (CP). — The military career of G. P. L. Drake-Brockman court-martialled out of the British Army for striking two captive German airmen, is on the rise again.

A brigadier in command of a tank brigade at an English coastal station, Drake-Brockman enlisted is a tank trooper with the Canadian Army Overseas after he was dismissed from the British Army. Now he is stationed here with the rank of major to train Canada's tank soldiers.

His promotion—from trooper to major—came through last week and left him "dumbfounded" with surprise and pleasure.

The incident that resulted in his dismissal from the British Army oc-

CANADA STEPS UP
(Continued on Page 2, Column 5)

Canada's Pleasure Car Days Numbered

By JACK WILLIAMS
(Canadian Press Staff Writer.)

OTTAWA, Feb. 20 — (CP). — Pleasure driving is expected to end for many Canadian motorists by the end of the summer and most private automobiles probably will be jacked up in garages, without tires, before the war ends, an informed source predicted to-day.

The rubber situation has in recent weeks far outranked any likely gasoline shortage as the condition likely to result in a complete tie-up of non-essential motor vehicles, in the view of many observers.

And yesterday in Toronto Supplies Controller A. H. Williamson gave official confirmation to this belief when he announced plans are being formulated to restrict retreading of worn tires.

In his speech the Controller stated bluntly "the rubber shortage is so serious that our ability to fight an all-out war is imperilled," and he mentioned a plan to collect every available piece of rubber in Canada.

Sale of new tires already has been restricted to a small group of essential users and restrictions have been placed, too on purchases of used tires. They will be tighter yet when the new regulations are issued.

Gasoline rationing, of course, is going to have its effect on pleasure motoring. Ration coupons have been printed and will be distributed next month, limiting private motorists to about 5,400 miles a year.

This allowance may be cut at any time. There have been reports pleasure driving may actually be limited to about 4,000 miles instead of 5,400. There has been no official announcement yet, other than Munitions Minister Howe's comment this week that tanker losses have made Canada's gasoline situtaion "more serious than ever."

But the tire situation seems certain to have a more drastic effect than gasoline on non-essential motoring. Even if gasoline is available, the owner of a car without tires will be unable to use it.

Mr. Williamson has given clear cut warning that there is not sufficient rubber for all motorists to have their tires retreated. A general supply of rubber for this purpose "connot continue" he said yesterday.

"The ordinary car user will have to get along on his own tires, when these are worn out lay up his car for the duration," Mr. Williamson stated.

A large-scale synthetic rubber program is being undertaken by Canada and the United States, but it will be next year at least before production is possible and the output will then barely meet essential war needs.

Non-essential bus services would have to be eliminated and long-distance trucking halted to conserve rubber supplies.

Mr. Williamson announced new emphasis on the collection of scrap rubber. Under his authority as Controller of supplies he is empowered to take for the Government any available rubber and there is no doubt in official circles that worn out tires from cars which are laid up will have to be turned in for reclaiming purposes.

The Weather

Peterborough Temperatures:

To-day:
Night low... 4 Noon 5
Lowest this morning *1

Yesterday:
Highest....22 Lowest.... 5

One Year Ago:
Highest....23 Lowest....14

*—Below zero

Weather Forecast:

Lower Lake Region and Georgian Bay—Fresh winds; mostly fair and cold to-day and Saturday, with scattered snow-flurries.

Northern Ontario—Mostly fair to-day and Saturday; decidedly cold to-night.

Ottawa and Upper St. Lawrence Valleys — Fresh winds; partly cloudy and cold to-day and Saturday.

Lake Superior — Fair and cold to-day. Saturday: Fair and continuing cold in east portion, with a little higher temperature and probably light snow in west portion.

Manitoba — Fresh winds; cloudy and moderately cold to-night and Saturday with light snow.

Saskatchewan — Fresh winds, with light snow to-day; somewhat colder on Saturday.

Sun—Rises at 8:11 a.m., Sets 6:54 p.m.

Half-Session Pay Refused

Most Of Ontario Tories Turn Down $1,000

TORONTO, Feb. 20 (CP)—It was reported at the Provincial Legislative Buildings Thursday that almost all Conservative members of the legislature had declined to accept the $1,000 half-sessional indemnities which the government announced yesterday would be paid to members for the session which opened Feb. 11 and which adjourned indefinitely yesterday.

It was said that some members refused the indemnity because, they said, such a move was illegal in that the provincial statutes provide that indemnity shall be paid at the rate of $20 a day for a sitting up to 30 days and a full indemnity for a sitting of more than 30 days.

Premier Hepburn said the government moved to pay half indemnities now because the adjournments is indefinite, because members are trying to pay their income taxes and because they are buying Victory Bonds.

Gas Low, War Plants Tied Up

Serious Situation In W. Ontario Over Cold Wave

WINDSOR, Ont., Feb. 20 (CP) — A natural gas shortage affecting a large part of Western Ontario forced thousands of war workers into idleness today and the situation is considered the most serious in recent history. Factories have been unable to obtain their full quota because the present cold wave has brought about heavily-increased demands.

Pressure was reported down all through the area served by the Union Gas Company of Canada, which includes Windsor, London, Chatham, Sarnia, Ridgetown and Wallaceburg districts. Domestic consumers have been asked to curtail their use of gas or change to other fuel.

The Ford Motor Company of Canada plant closed down completely this afternoon, leaving idle the 6,000 men on the two night shifts.

GAS LOW
(Continued on Page 2, Column 5)

Let's All Get In and Fight by Buying Victory Bonds Now!

SIR STAFFORD CRIPPS BECOMES THE HOUSE OF COMMONS LEADER

Beaverbrook Takes Post In U.S.

Attlee New Voice For Dominions; 2 Members Dropped

LONDON, Feb. 20—(CP).—Prime Minister Churchill answered his critics today by pruning his war cabinet from nine to seven members in a swift shakeup from which Sir Stafford Cripps, former Ambassador to Russia, emerged as the outstanding new figure in the government.

Sir Stafford, a dynamic personality who advanced ideas once gave him a reputation as a radical, was named Lord Privy Seal and House of Commons leader—a dual post which many political observers believed would make his second in importance only to Mr. Churchill himself.

At the same time Capt. Oliver Lyttleton was appointed Minister of State in Charge of Production, replacing Lord Beaverbrook, who will go to the United States shortly to co-ordinate pooling of the United Nations' resources.

An announcement said Lord Beaverbrook had declined an invitation to join the new war cabinet on "grounds of Health." Two other veterans—Sir Kingsley Wood, chancellor of the Exchequer, and Arthur Greenwood, Minister without portfolio—simultaneously relinquished their places in the inner cabinet.

The only other change in the war Cabinet involved Clement Attlee. He surrendered the post of Lord Privy Seal to make way for Sir Stafford and was named Dominions Secretary, succeeding Viscount Cranborne. In a manner of speaking, he will represent the Dominions in the War Cabinet.

Churchill Holds Back Posts

Prime Minister Churchill himself retained the portfolios of defence minister and first lord of the treasury.

BEAVERBROOK

(Continued on Page 8, Column 2)

MORE ABOUT—

Pocket Size

(Continued from Page 1)

Fleet, informed sources said today.

These sources declared that early in February no less than 34 U-boats were known to be at sea in the North Atlantic. This probably means, they added, that actually there were three times as many operating in this area at that time.

Japanese demands for naval co-operation were said to have been made at an Axis conference in Bavaria early in January. Vice-Admiral Karl Doenitz, in command of the U-boat fleet, was said to have told them he would use "pack tactics" on the sea lanes near Europe while his largest submarines and best crews would range the North American coast.

Hitler was said to have given Doenitz the same latitude which the Kaiser gave Admiral Von Tirpitz in the Spring of 1917, when the Germans announced the opening of unrestricted submarine warfare.

The attacks on Allied tankers moving out of Aruba in the Netherlands West Indies and along the eastern coast of the United States were seen as designed to cripple the world's dwindling tanker fleet.

Raider After Refineries?

British sources predicted that the Germans, after three months of the heaviest U-boat offensive ever seen, might gamble on sending one of their larger warships into the Caribbean to attempt a knockout blow at Aruba and its refineries.

By then, according to this plan, the submarines already would have forced the Allies to disperse their heavier surface ships and such an operation might be executed successfully.

The informants said that among the submarine commanders operating in the Western Atlantic are Capt. Hardegen, directing operations of a flotilla off the coasts of the United States, and Capt. Von Tiesenhausen, credited with the sinking of the battleship Barham in the Mediterranean last November.

The flotilla headed by Hardegen was credited in a recent Berlin communique with the sinking of eight ships, "including three tankers in the immediate vicinity of New York harbor."

ACHEY JOINTS?

Gin Pills, for the kidneys, help remove pain-causing toxins that are often the cause of rheumatic twinges and achey joints. Money back if not satisfied.

GIN PILLS FOR THE KIDNEYS

Regular size, 40 Pills. Large size, 80 Pills. (In the U.S. ask for "Gino Pills")

City Employees Favor Payroll Plan

F. D. Kerr, K.C., addressed more than two hundred city employees, from the Utilities Commission, city building staff, and the various other departments at a special meeting arranged by His Worship Mayor James Hamilton this week, and the meeting was held in the Lyceum on Simcoe street.

Mayor Hamilton was chairman of the meeting and invited all the employees in order that they might be better informed on the great need that exists for the success of the Second Victory Loan. The payroll deduction plan has been introduced in the city departments and the various sections are highly organized for an internal canvass, in brief every opportunity is being given the employees to purchase the war bonds.

Mr. Kerr's address was inspirational and was an earnest appeal to the individual to put his own house in order before he expects any improvement in world affairs. He stressed the importance of maintaining and protecting the Christian way of live, and he referred to the Cross on Calvary, the cross of sacrifice, and the three crosses, all used to make up the Union Jack.

It was explained to the employees that they could purchase the bonds for cash through the city offices or they might use the payroll deduction plan if this was more convenient.

—BUY VICTORY BONDS—

Mothers Urge Bonus To Kill Wolves

Residents in the Mount Julian area claim that introduction of daylight saving in the rural areas has brought the wolf menace home to the settlers and farmers of the north country, as children leave for school so early in the morning they are seeing more of the animals.

The fact, too, that many of the men who normally roamed the woods of the northern townships during the winter trapping, have enlisted or are working in the cities, means that the wolves are not molested nearly so much as before. The trappers were always on the alert to pick up an easy $25.00 by bagging a wolf, and they carried rifles and were ready for any eventuality.

Now, the north country folk are clamoring for an organized wolf hunt, but experiments along that line have indicated that this system of hunting wolves is quite ineffective. In Mara ownship and at Apsley organized hunts have been carried out, but no wolves were even seen, let alone shot.

The belief is growing that extra inducements in the way of prizes, or a special county bonus should be arranged to induce the north country people, or city sportsmen, to get busy and bag a few of the wolves, and this plan may be introduced soon.

Children living a distance from school have to leave home on daylight saving time and many mothers do not consider it safe for children to walk to school without an adult accompanying them. While taking children to school with horses and sleigh on Monday morning one northern resident saw a wolf quite close to the road. A search was later carried on but owing to poor visibility in the snowstorm the animal made a get-away.

Men cutting wood say that wolf tracks are often made across the woodsmen's path while the men are in for meals. A deer was pulled down and partly devoured in a field not far from Haultain. It is reported that wolves frequently cross Little Cedar Lake as well as the Mount Julian side roads.

MORE ABOUT—

Britons Battle

(Continued from Page 2)

fiercely-fighting Indian infantry, now can be revealed.

The Baluchis held their ground throughout that day and night. At 8 a.m. on Feb. 12, when they were running out of ammunition, the enemy withdrew to an outer ring about the defending position and began heavy artillery and mortar fire supported by dive-bombing attacks.

Another attack then was launched, with the Japanese holding a numerical superiority of at least three to one. In hand-to-hand [illegible]

MONTREAL POULTRY

MONTREAL, Feb. 20 — (CP). — Chickens, milkfed, grade A, 28 to 30c; B, 26 to 28c. [illegible] Broilers [illegible]; domestic, 28c.

3rd Alarm, 2 Days Screams Over Darwin

SYDNEY, Australia, Feb. 20.—(CP)—The third-air-raid alarm in two days screamed today for the lonely little naval harbor of Darwin, which has been catapulted into sudden, vital importance to the United Nations by the loss of other naval bases.

No bombers appeared but this may have meant only that the Japanese were scouting the effects of their two destructive air smashes yesterday or feeling out the defences of Australia's far northern coast for more forays on the town and its valuable harbor.

Australian fighter planes and anti-aircraft guns gave battle to the 93 Japanese bombers and fighters which roared over in two waves to put the Australian mainland under an invaders' steel for the first time in its history.

They shot down six but were unable to stave off considerable bomb damage both ashore and in the harbor, and casualties including 15 persons killed and 24 wounded.

With some presumed operating from an aircraft carrier, the first wave of 72 planes, twin-engined bombers convoyed by fighters, split into two groups. One smashed at the wharves and shipping. The other attacked inland. A second wave included 21 bombers.

Ships, Wharves Damaged

Several ships were hit, wharves and building were damaged—among them several service and civilian hospitals which were bombed and machine-gunned—but no vital services were destroyed, a communique said.

It announced, however, that some Australian planes were damaged on the ground and that some damage, although not serious, was done to airdromes.

Among the casualties, Postmaster General W. P. Ashley announced, were nine postal employees killed and 11 injured when a direct hit was scored on a trench shelter in which they were refuged.

Although Australians were surprised the enemy had been able to muster such air strength off the northern coast, Australians had recognized the probability of an attack on their home soil and took the news calmly.

Prime Minister John Curtin frankly called it "a severe blow" but he asked Australians to "vow that this blow at Darwin and the loss it has involved and the sufferings it has occasioned shall gird our loins . . ."

MORE ABOUT—

Arubans Aching

Continued from Page 1

the area of the great oil refinery here at dawn yesterday.

United States bombers already were aloft patrolling, and unloaded explosives so quickly that one pilot was confident the U-boat had been damaged.

The submarine's shells hit only unessential targets, without exploding, and Aruba's two great refineries—one of them reported to be the world's largest—was untouched.

Off the island, however, and within 70 miles of the Panama canal, a tanker flying the flag of Panama, was torpedoed and two ships at anchor in the gulf of Paria, off Port of Spain, Trinidad, were damaged Wednesday night by explosions presumably caused by U-boat attacks. The two vessels remained afloat.

These raised to 10 the toll of shipping in these Southern Caribbean waters. Seven tankers were sunk or damaged Monday off this island and Curacao.

Besides the soldiers guarding Aruba, its civilians—most of whom operate the great refineries — are eager for a chance to avenge the 50 or so fellow workers who are dead or missing in the raids on the little, shallow-draft tankers carrying crude oil from Venezuela.

MORE ABOUT—

Reds Suggest

Continued from Page 1

gloss over the bad state of his present campaign. The newspaper said it seemed odd that a military secret such as plans for a spring offensive should be so widely publicized.

Dispatches from the fighting front said 1,500 Germans had died in three days of counter attacks in a single sector of the southern front, where the Nazis were trying to check a Soviet wedge being driven into the Donets Basin. These dispatches said that warmer wea- [illegible]

Troops Land On Timor Tokyo Claims

Japs Seek To Drive British Force From Portuguese Island

TOKYO (from Japanese broadcasts), Feb. 20 (AP) — Japanese headquarters claimed today that troops had landed at dawn on Timor and the government information bureau said they had been directed to oust British-Netherlands troops which occupied the Portuguese section of the island last December. (This claim lacks confirmation.)

The landings were effected under the guns of Japanese warships, the announcement claimed, near Dilli and Koepang, which are respectively the capitals of Portuguese and Netherlands Timor.

The information bureau said the Japanese troops would be withdrawn from Portuguese territory as soon as they had succeeded in expelling the British and Indies forces, which they said had moved in without the consent of Portugal and in violation of international law.

The Japanese government the bureau added, is prepared to respect the territorial integrity of the Portuguese colony if the Lisbon government maintains an attitude of neutrality toward Japan.

A communique said:—

Japanese fliers were claimed in another announcement to have "raided the Buitenzorg air field yesterday, shooting down or destroying [illegible]

LANDING MADE

(Continued on Page 8, Column 4)

the Russians credited their artillery with destroying a German railway train and dispersing two companies of troops.

Soviet guerillas, operating in the Kursk region some 125 miles north of Kharkov, Donets Basin centre, ambushed a German transport column and captured three field guns and 27 cars loaded with supplies.

"A rifle unit commanded by Comrade Glat in the last week of fighting with the enemy captured seven German tanks and 26 guns," a communique said. "The enemy lost more than 2,500 soldiers and officers."

(Even Soviet Generals are often identified simply as "comrade." A rifle unit might be any formation from a squad to an infantry division).

Gas Train Blown Up

A Tass dispatch broadcast by the Moscow radio said Soviet artillery had destroyed two heavily-armored trains—one of gasoline tank cars and the other bearing war materials—as they approached a German-occupied railway station on the southern front.

Shipments of medicine, clothing, chocolate and other gifts from the United States, authorities announced, have arrived in Kuibyshev, the secondary capital of the lower Volga, and the Arctic port of Murmansk for distribution to the Red Army and Russian war refugees.

The government newspaper Izvestia said strong reinforcements from Russian reserve armies which "embrace millions of people" were ready to march to the front soon.

Praising the decision of Premier Joseph Stalin to build up huge reserves through compulsory training, Izvestia said many had already completed the rigorous course and were proving their worth in the field.

MORE ABOUT—

Thursday's Loan

Continued from Page 1

tion from its headquarters canteen.

Most of the larger municipalities reported substantial progress yesterday. Summerside, P.E.I., has taken over the lead in percentage of quota ob:ained, with 61 per cent. of its full objective subscribed.

Edmonton, which led for the first three days of the loan, reported 55 per cent. of quota; and Charlottetown was third with 52 per cent.

Other reporting centres to show improvement included Saskatoon, with 49 per cent.; Regina, Sydney, N.S., and Glace Bay, N.S., all with 47 per cent.; Saint John, N.B., 44 per cent.; Halifax, 41 per cent.; Victoria, B.C., and Moose Jaw, each with 38 per cent.; Vancouver, 34 per cent.; Moncton, 32 per cent.; Calgary, 27 per cent.; Winnipeg, 22 per cent., and Brandon, Man., 21 per cent.

Cripps Speaks Sunday

Highlight of the Victory Loan workers' program for this weekend will be the radio address from London, Sunday at 7.30 to 8 p.m. E.D.T., by Sir Stafford Cripps, new Lord Privy Seal in the British cabinet and former British Ambassador to Moscow.

The committee said reports of the employee canvass for the Victory Loan were encouraging. Nearly all of the 1,800 employees of Halifax Shipyards, Ltd., in the Halifax and Dartmouth plants have bought bonds. At Dartmouth, 454 out of 467 are subscribers, and at Halifax, 16 out of 17 departments are signed up 100 per cent.

First town in Nova Scotia to win a pennant for achieving it quota was reported as New Waterford, which claims that in the last war it enlisted more men per capita of population than any town in the British Empire.

Collections on Wednesday, third day of the campaign, were $39,180,- [illegible]

MORE ABOUT—

Gas Low

Continued from Page 1

At the Chrysler Corporation plant here, 1,048 men were sent home after reporting for work this morning. Operations at the Cottredson, Ltd., Windsor plant, were slashed 60 per cent with 400 men idle due to the insufficient gas supply. Reports of a similar nature were received from all other important Windsor industries.

Gordon D. Wickett, vice-president and manager of the Windsor Gas Company, Ltd., said he could not predict when the emergency would end.

—BUY VICTORY BONDS—

Lindsay Rink Defeats Granites

TORONTO, Feb. 20 — (CP). — Qualifying for the semi-finals in the Royal York Trophy event in the 15th annual Ontario Curling Association bonspiel, Percy Skitch's Lindsay rink today went into the lead for the Grand Aggregate with a 13-11 victory over the Toronto Granites' four skipped by Dr. C. Brereton.

Brereton's rink, Skitch's nearest opponent in the event, had an 11-7 advantage over the favorite in the 10th end. In the 11th end Skitch's men came through with a rousing five-end to pull into the lead—a lead they clinched in the 12th end with an additional one point. [illegible]

MORE ABOUT—

His Ship Sunk

Continued from Page 1

Then they trekked overland until they established contact with Dutch troops who led them to some British troops.

Saved by British Warship

"Finally the whole party was taken on board a British warship. On arrival here the party was intact."

Reuters said the group was under the direction of Capt. Henry Steel of the South Staffordshire Regiment, who was attached to the public relations office at Singapore. It included Flt.-Lt. Downer of the Air Ministry New Service and Doris Lim, a Chinese girl from Shanghai who was an assistant to a Metro Goldwyn Mayer movietone newsreel crew.

The dispatch said others in the party "paid high tribute to Miss Lim, who never uttered a whimper, always was busy and bandaged the wounded and made tea."

The Reuters report said troops and civilians evacuees from Singapore were trickling through the Indies in such numbers that a special office had been established in Batavia to assist them. They were said to be arriving in yachts, native sampans and other small craft.

MORE ABOUT—

Canada Steps Up

Continued from Page 1

curred shortly after Dunkirk while the Nazis were bombing Britain heavily. Spitfire fighters shot down two Junkers bombers over Drake-Brookman's station and two members of the planes' crews who lived were brought before the brigadier.

The prisoner—a pilot and squadron leader—"spat on the floor, spat on my shoes, then spot on me and called me a bloody English swine," Major Drake-Brockman said in an interview.

"That was too much. I struck the squadron leader three times and the pilot twice."

The major said he struck them with an ash stick, that they complained of mistreatment and he was dismissed after a court-martial because "they said my assault would have a detrimental effect on civilians" who were about at the time.

"I don't know who could stand [illegible]

Toronto Stock Exchange

Biggar & Crawford

MINING

	High.	Low.	2.30
Aunor	110	100	110
Arntfield	5½-7		—
Bear Ex.	4-5¼		—
Buffalo Ank.	150	—	—
Beatty	72B	—	—
Bidgood	7½	—	—
Base Metals	7-9	—	—
Bankfield	4-4¾		—
Broulan	47	44½	45
Bobjo	7¼B		—
Bralorne	750	740	—
Calgary and Ed.	100	—	—
Chesterville	103	102	—
Coniarium	80	—	—
Central Pat	104B	—	—
Coast Copper	100S	—	—
Can. Malartic	40	—	—
Castle Treth.	50-3	—	—
Davies Pet.	15-6	—	—
Dalhousie	18B	—	—
Dome	15	—	—
Eldorado	30	—	—
East Mal	178-182		
Falconbridge	291-310		
Francoeur	2628		
God's Lake	10-14		
Goddale	8B	—	—
Hard Rock	45-46		
Home Oil	245	242	245
Harker	2½-3½		
Hollinger	750	740	745
Hud M & S	28	—	—
Howey	17	—	—
Kerr Ad	350	345	360
Kirkland Lake	51	50½	51
Little L Lac	112-115		
Lamaque	375	—	—
Malartic G F	155	149	150
Normetals	80	—	—
Steep Rock	153	—	—
Jason	25½-26		
Lakeshore	900	890	900
Leitch	41	40	41
Lapa	6B	—	—
Mining Corp.	117-125		

	High.	Low.	2.30
San Antonio	140-142		—
Sud Basin	145-155		—
Sullivan	53-54		—
Sylvanite	155	—	—
Upper Can	80	79	80
Teck Hughes	205-215		—
Uchi	4	—	—
Ventures	335-360		—
Waite Am	425B	—	—
Wright Har	341-345		—

INDUSTRIAL

	High.	Low.	2.30
Abitibi Pfd	5B	—	—
B A Oil	15⅝	—	—
Bath Pfd 'A'	13¾-14¼		—
Brazilian Trac	7½-7¾		—
Bell Telephone	144½-145		—
Burlington Steel	7⅞	—	—
Can Cem	4½-5		—
Can Cem Pfd	102	—	—
Can Packers	82-89		—
Can Malting	37½-38		—
Can C & Fdy	3⅛B		—
Can C & F Pfd	23	—	—
Can Canners	5-6		—
Can Canners 'A'	17-17¼		—
Can Canners 'B'	9-9¼		—
Can Bud	5-5¼		—
Can Steamships	6⅛	6	—
Can Steams Pfd	28	—	—
Can Drdg & Dock	11½-12		—
Can Pacific	5¼-5⅝		—
Can Ind Alc A	3¼-3½		—
Con Paper	2⅛-2⅜		—
Con Bakeries	10¼	—	—
Con Min & Smelt	37½	—	—
Cockshutt Plow	6B	—	—
Consumers Gas	130B	—	—
Dist. Seagrams	22½	—	—
Dom Fdys & Steel	17⅞S	—	—
Dom Steel B	6⅞-6⅞		—
Dom. Stores	4½	—	—
Fan Farm Candy	16¼	16	16¼
Fleet Aircraft	3-3¾		—
Ford of Can. 'A'	16⅝	—	—
Gat. Power	5B	—	—

Final Ballot Backs King By 144-61

10 Quebec Liberals Swing Away Over Conscription

OTTAWA, Feb. 20.—(CP).—With the first milestone of the session passed and the Government victorious on five successive recorded votes the House of Commons today turns to some of the sessional legislation and preparations for a secret sitting on the war situation and home defence.

The four-week debate on the address in reply to the speech from the throne ended yesterday in a splurge of voting as successive amendments were voted down. The final vote on adoption of the address, which includes endorsation of the government's proposed plebiscite to seek release from pledges against overseas conscription, was 144 to 61.

On that division the opposition parties lined up solidly against the administration and were joined by 10 Quebec Liberals who are opposed to compulsory service overseas. The only non-Liberal to vote for the address was Mrs. Dorise Nielsen [illegible]

FINAL BALLOT

(Continued on Page 8, Column 2)

Police Plan Draw For Spitfire Fund

Sergeant-Major At 19

Prince of Wales Rangers said it was revealed that Norman is thought to be the youngest C.S.M. in Canada. R.Q.M.S. Chute is a veteran of the Great War with the Imperial Army.

Destroyer Takes Torpedo For 1,000 Pilots

"The U-boat fired a torpedo. It missed. It fired another. That also missed. A second later it fired a third torpedo. This time it was on the mark, heading for the belly of the ship.

"The destroyer came between the torpedo and the liner. There was a terrific explosion as the torpedo tore into the destroyer's plates. Smoke towered up in a sacrificial pal. Debris rained onto the liner's decks and into the sea.

"And when the smoke cleared watchers on the liner saw there was nothing except a patch of oil and a few spars. A hundred sailors and an old destroyer for 1,000 pilots and a fast liner.

"That liner had to sail on. It could not pause to pick up survivors while the submarine still lurked. Only seven men were saved, snatched from the sea by a corvette. The voyage continued.

"Later the alarm bells rang again, signalling another submarine. The R.A.F. men were ordered below. When they came back that submarine had been 'dealt with.'

"The liner reached her Scottish haven safely."

—BUY VICTORY BONDS—

Cheese, Produce and Livestock

Hog Quotations In Peterborough

FRIDAY, FEBRUARY 20

Canada Packers quote:

Hogs—$14.60 plus transportation. Sows—No. 1, 10c; No. 2, 9½c. Calves—Top, 12½c.

Cream,—No. 1, on truck 35c; delivered, 36c.

Butter—No. 1 prints, 36c; No. 2 35c; No 1 solids 35c; No 2, 34c.

Spring Chickens—3½ to 4 lbs. 17c; 4 to 4½ lbs. 18c; 4½ to 5 lbs 20c; 5 to 6 lbs 21c; 6 lbs and over 22c; B grade chickens, 2 cents below A and C grade 3 cents below B.

Eggs. — A-large, 30c; A-medium, 28c; pullets, 23c; C, 20c.

BUFFALO LIVESTOCK

BUFFALO, N.Y., Feb. 20—(AP)—Hogs, 500; good and choice, 190 to 220 lb. $13.60; trucked-ins, 170 to 230 lb. $13.15 to $13.40; 140 to 300 lb. $12.60 to $13.

Cattle, 150; cutter and common cows, $7.40 to $8.50; canners, $6 to $7.25; medium weight sausage bulls $9.50 to $9.75.

Calves, 200; good and choice, $15.50; common and medium, $9.50 to $14.

Sheep, 400; good and choice, 85 to 97 lb. $12.25 to mainly $12.50; few, $12.75; fat ewes, $6.50.

MONTREAL PRODUCE

MONTREAL, Feb. 20 — (CP). — Produce market prices here yesterday, as reported by the Dominion Department of Agriculture, follow:

Butter. — First grade creamery prints, jobbing price, 36 to 36½c; first grade solids, jobbing price, 35½ to 36c; wholesale, Quebec No. 1 pasteurized storage, 35½ to 35¾c; No. 2 storage, 34⅞ to 34½c. Receipts: 2,315 boxes.

Cheese.—Current receipt Western white and colored, 24c, f.o.b. factory shipping point. Current receipt Quebec white, 24½c; colored 24¾c., delivered Montreal. Wholesale Western and Quebec white, 25½c; colored, 26c. Receipts: 75 boxes.

Eggs.—Graded shipment selling: A-large, 33 to 33½c; A-medium, 31 to 31½c; pullets, 28 to 29½c; B, 28; C, 26c. Receipts: 1,055 cases.

Potatoes.—Quebec Whites, No. 1, $1.60 to $1.65; No. 2, $1.25 to $1.45; N.B. Mountain, No. 1, $1.65 to $1.75; P.E.I. Green Mountain, $1.70 to $1.80; whites, $1.65 to $1.75.

STRAINS, SPRAINS
MUSCULAR PAINS
DR. THOMAS'
ECLECTRIC OIL

Mr. Farmer The Empire Needs YOU

Men of our fighting forces and those engaged in our war industries are depending on YOU to provide the very means of our existance—Food. Back of Food is Feed!

FEED CO-OP CHICK STARTER NOW

For More Eggs in November 2 lbs. of Co-Op Chick Starter will take a chick through the critical stages from a hatched weight of 1 1-3 ounces to 1 lb. or over at six weeks of age.

FEED CO-OP HOG GROWER For More Pounds Per Pig at Less Cost

Mr. K. MacLean of Gananoque reports an average profit of $14.45 per hog last year after using Co-Op Hog Grower and Finisher. Co-op Feeds are now sold on a guaranteed T.D.N. basis.

PETERBORO DISTRICT CO-OPERATIVE SERVICES
Peterborough, Ontario
Phones 5808 and 9113

CO-OP POULTRY FEEDS

Gasoline Theft Brings Stiff Jail Term

COBOURG, Feb. 20—(ENS).—Appearing for sentence Thursday afternoon, Clarence Beebe and Joseph Vitali of Campbellford, were sentenced to 30 days in jail on charges of theft of gasoline. Magistrate R. B. Baxter soundly reprimanded the boys for the theft of the gasoline, pointing out that such an offence was particularly out of place with restrictions on gasoline as they are. Vitali paid $10 and costs for having liquor in an illegal place. As Beebe has been in jail ever since his arrest about a month ago, his term dates from that time. Vitali has been out on bail. They were charged with stealing gasoline on January 24 from a car owned by Frank Taylor at Hastings. Beebe was found to have been driving a car while his licence was still under suspension and for that offence paid $1 and costs at a previous hearing to Thursday's court appearance. Harry Deyman acted for the Crown and T. F. Hall, K., appeared for the defendants.

At an earlier court appearance on the gasoline theft charge, the complainant told the court that he was in Hastings visiting a friend and had left his car parked out on the street. Hearing a noise he ran out and saw a car about to move off with a man whom he recognized as Beebe at the wheels. He took the licence number and then went over to examine his own car, where he found that five gallons had been taken from the tank. He got in touch with Chief of Police William Wellman of Hastings, and supplied him with the licence number.

Chief Wellman related that on the same evening, Beebe came to see him and admitted the theft. Both Vitali and Beebe were taken into custody and a statement was given by each to provincial police. In the signed statements, the two youths told of deciding to siphon some gas from Taylor's car as their own supply was running low. A five-gallon can and a length of rubber hose was found in Beebe's car.

—BUY VICTORY BONDS—

Hank Rosevear Tops Purchasers

PORT HOPE, Feb. 20 — (ENS).—Last year's honor of buying the first Victory Bond in Port Hope, again goes to Mr. Hank Rosevear, who last year also bought the last bond to be sold here, and it is hoped he will follow his fine example again this year of buying the last as well as the first.

At present the thermometer which stands at the corner of the Victory Loan headquarters, shows $100,000, which is $75,000 behind the same period last year. In the town of Port Hope, 20% of its quota has been reached.

Many of the township roads are impassable and the canvassers are having great difficulty in reaching the people. This conditions is making the committee feel very discouraged for only 12% of the township quota is in as yet.

—BUY VICTORY BONDS—

Red Cross Ships Articles To Toronto

ROSENEATH, Feb. 20—(ENS).—Friday, February 20, the local Red Cross branch shipped to headquarters in Toronto, the following articles: Army Supplies.—1 aero cap; 4 sleeveless sweaters, 10 pairs of socks.

Civilian Relief—For boys size 5: 10 coats, 10 pairs trousers, 10 shirts, 10 hand knitted sweaters, and 10 pairs hand-knitted socks; and 10 women's nightgowns, 10 infants' nightgowns, 75 pillow cases, 53 surgical towels, 2 wash cloths, and 12 quilts.

More Lakeshore On Page 11

Death Agony Of A Good Ship

This spectacular photo, received from London, was made at the moment that a British merchant ship poised for her final plunge beneath the waters of the North Atlantic after she had been torpedoed by a U-boat. This photo bears a striking resemblance to posters put out by British and American naval authorities as warnings to guard against loose and careless talk of ship movements. Perhaps this ship now lies at the bottom of the ocean as the result of an unguarded comment of a careless seaman or citizen.

Lions Are Urged To Boost New War Loan

PORT HOPE, Feb. 20—(Special).—Delegates from Peterborough and Bowmanville Lions' Club attended a Zone Council meeting at Port Hope on Thursday night, when club officials reviewed the progress being made by the various club units in war work.

About 45 Lions from the three clubs sat down to dinner at Seaton Hall, and following the banquet were addressed by Deputy-District Governor Ab. Lent, president of the Port Hope club, who told the members to "roll up your sleeves, pull in your belts, and put this Victory Loan over the top, and when that is done, our own war effort, aid for the child bomb victims in Britain must be stepped up into high gear."

For the past few weeks, news pictures from England have been on display in Hynes' drug store window, and they show the fine work being done by the money supplied by the Lions' Clubs of Canada. Already almost $50,000 has been sent over to provide food, clothing, shelter, nursing and medical care for the children, many of whom have not only lost both parents but have been injured in the bombing as well. The money supplied by the Lions' Club is turned over to the Waifs' and Strays' Society to administer.

In the delegation from the Peterborough club were Jack Armitage, Bruce Sargent, Stan Darling and Fred Cripps, and the last named won two tickets to a National League hockey game in a raffle conducted during the meeting.

—BUY VICTORY BONDS—

Port Hope Personals

Mr. and Mrs. George Knight, Ontario Street, are the proud parents of a baby boy in the Port Hope Hospital.

Mrs. W. J. Hancock of Peterborough is the guest of Mrs. G. T. Hancock, Ward Street, for a few days.

Mrs. Jack Mitchell and new baby daughter, Marylynne, arrived home from the Port Hope Hospital on Wednesday.

Mrs. Austin Putnam of Hastings is the guest this week of Mr. and Mrs. Howard Hutchings, 9 Brown Street.

Miss Evelyn Little is spending the week-end with her sister, Miss Hazel Little, in Detroit.

Obituary

JOHN EDWARD DAINARD.

HASTINGS, Feb. 20 — (ENS).—John Edward Dainard died here after a lengthy illness on Thursday, in his 72nd year. Mr. Dainard, who was born in Prince Edward County, has resided in Hastings for the past 55 years.

During that time he was employed by the Canadian Pacific Railway, the Breithaupt Leather Company, and for some years he operated a butcher shop. For the past few years Mr. Dainard tended a large vegetable garden, in which work he was greatly interested.

Surviving are his wife, the former Elizabeth Johnston, two daughters, Mrs. Harold Stuart of Foxboro and Bernice of Belleville, and four sons, Robert of Lindsay, Clifford of Toronto, and Wesley and Nicholas of Hastings. Mr. Dainard is also survived by four brothers, Samuel, George and Jacob of Melford, and Nelson of Belleville; and four sisters, Mrs. Fred Pelling, Mrs. H. B. Rusaw, and Mrs. L. Rusaw, all of Picton, and Mrs. Jacob Wannamaker o Demersville Ont.

Funeral services will be conducted on Saturday at 2:30 by Rev. A. C. Herbert, in St. George's Anglican Church, of which the late Mr. Dainard was for many years a member.

Interment will be made in Trent Valley Cemetery Hastings.

—BUY VICTORY BONDS—

Two Suspects In Cobourg Jail

COBOURG, Feb. 20— (ENS). — Captured at Orono late on Wednesday night by an armed pose of farmers, Mike Zarakov and Fred Cowle of Oshawa are in Cobourg Jail on a reckless driving charge while police are making investigations which they say may result in car theft and breaking and entering charges being laid against the two. Police suspect that they may have been implicated in a number of break-ins throughout the district in the past several weeks. Their cars had been spotted in Newcastle some time before their capture, by Provincial Constable Thompson, and when it was learned that they had headed for Orono the Orono telephone operator, Gloria Richardson, notified farmers in that area who organized a posse and intercepted the car. The two men abandoned the car and went off on foot, but were later trapped in a barn.

—BUY VICTORY BONDS—

Knitting Group Aids Red Cross

PORT HOPE Feb. 20—(ENS-. —The knitting group Marathon met at the home of Miss Phyllis Smith, on South Street, on Wednesday evening, with almost all of its 34 members present.

This knitting group was convened by Miss Hagerman and Mrs. J. Sheehan, with Miss Kay Staples as treasurer. At last night's meeting it was announced that there was $119.50 to be handed into the Red Cross treasury.

A great quantity of lovely work has been done by this group of ladies for different organizations through the winter and at the meetings every second Wednesday since November each member paid 50 cents and thus the $116.50 was acumulated.

—BUY VICTORY BONDS—

Campbellford Co-op.

CAMPBELLFORD, Feb. 20 (ENS)—The Campbellford and District Co-op met here last night. A number of items of business pertaining to the organization were dealt with, but of principal interest to the group was the announcement made by the president, George Airhart, that they had now reached their quota of members. Although they are still endeavoring to build up their membership, he pointed out they now had fifty paid up members and this was regarded as the necessary number to assure the successful operation of the co-operative.

EAT YEAST?

"YOU BET I DO... Fleischmann's *fresh* Yeast is an A-1 way to get more B Complex Vitamins, you know"

IT'S A FACT — Fleischmann's *fresh* Yeast is one of the *finest natural* sources of the B Complex Vitamins. And, a B Complex deficiency may mean you feel "down," tired and glum. If *you're* this way, try eating 2 cakes of Fleischmann's *fresh* Yeast daily — one in the morning, one at night. Then — see if you don't *feel* peppier, *look* cheerier. Ask for Fleischmann's *fresh* Yeast at your grocer's today.

ALSO—If you bake at home, this same Fleishmann's *fresh* Yeast gives extra good bread! It's been Canada's favorite for 4 generations.

MADE IN CANADA

There Is A Grand Display Of New Furniture At Comstock's Awaiting Your Selection

CLEARANCE OF STEEL BEDS

Regular values up to 22.50. All now 11.95

SOME ARE IN SMART ENAMEL FINISHES, SOME WITH GRAINED FINISHES. PRACTICALLY ALL HAVE FULL PANELS.

Never before have we had such a large selection of furniture on display.

Prices shown here are cash prices. You can buy on easy terms if desired.

New Chesterfield Suites

Specially priced. 3 pieces 79.50

HERE IS YOUR OPPORTUNITY TO SAVE ON THESE ATTRACTIVE, MODERN DESIGNS. WE MADE A FORTUNATE PURCHASE OF THESE, AS THE COVERS ARE ALL DIFFERENT.

Trilight Lamps 12.90

Complete with Silk Shade 3-way standards, richly plated and made with weighted bases. Tailored silk shade included ....

Simmons' Studio Couches

A SPECIAL VALUE ON THESE COMFORTABLE SIMMONS STUDIOS THAT MAKE A DOUBLE OR 2 SINGLE BEDS. COMES IN A CHOICE OF COLORS. 35.00

Mirrors WITH GILT FRAMES 1.98
Round mirrors. About 20" in diameter.

Knee Hole Desk 21.95
Plain walnut top with roomy drawers. Down both sides.

End Tables WITH MAGAZINE RACK 5.95
Smoothly finished tables, strongly made.

Convertible Baby Carriage 22.50
Folding carriages in blue, maroon or bone colours.

Cushions 1.95
Fancy chesterfield cushions with needle work and shirring.

Hall Trees 4.75
Sturdy hall trees with four double hooks.

Cedar Chests 18.95
Handy chest with a small drawer built into the base.

Floor Covering 29c Sq. Yd.
6' wide, felt base floor covering in a choice of new designs.

Dressers 14.95
Roomy dressers with three drawers and a swing mirror.

DRAPERIES
2ND FLOOR

REMNANTS 25c - 1.98
Consisting of cretonnes and fine silk drapery material. Some are three yards long, one quarter of original cost.

Rubber Stair Treads
25c and 35c
Brown corrugated, curved nose treads.
9" x 18" 25c
9" x 24" 35c

Axminster Hall Runner
9.95, 12.95 14.95
2'3" x 7'6" .. 9.95
2'3' x 9' 12.95
2''' x 10'6" .. 14.95

Chenille Bedspreads 7.50
A wide choice of attractive spreads, double bed size. Reg. values 9.95. Week-end special. Each

Special Values On Suites of Last Year's Design
Many of these are still at last year's lowest prices.

Bedroom Suite	119.50
Bedroom Suite	139.50
Chesterfield Suite	129.50
Bedroom Suite ..	69.50
Studio Couch Suite with 2 Chairs ..	79.50
Dinette Suite ..	139.50

SPECIAL 6-Piece Breakfast Suite 59.50
Table with folding leaf. Four chairs and modern flat top buffet.

COMSTOCK'S
300 GEORGE ST. PHONE 4683

The Examiner

The Peterborough Examiner published each evening by Peterborough Examiner, Limited. Office: Hunter and Water Streets, Peterborough, Ont. Subscription Rates: 15c per week in City of Peterborough, delivered by carrier; $5.00 per year by mail to outside points.
Members Canadian Press; Audit Bureau of Circulation; Canadian Daily Newspaper Association; Empire Press Union; Ontario Provincial Dailies Association.
W. RUPERT DAVIES, President; R. L. GARNER, General Manager.

TELEPHONE 4641
Private Branch Exchange to All Departments.

FRIDAY, FEBRUARY 20, 1942

Utmost Preparation Needed

Perhaps it is just as well not to anticipate events too much with respect to the war but at the same time there is less of a shock when a misfortune or reverse does come if we have had a warning about it as a likely happening. The two points in mind are the Northern Pacific and North America.

* * *

It must be evident to even a casual reader that with the success which the Japanese have had so far, in establishing bases in Far Eastern waters for example, in taking Malaya, Hong Kong, Singapore and in entrenching themselves on Sumatra, it must be evident in view of these facts that the Allied nations are going to have a tremendous task to stem the onrush of Nipponese forces elsewhere. A member of the Netherlands Indies Council has told the 40,000,000 population out in Java that the enemy is at their gates there and that only the most stubborn and courageous resistance can save the area from conquest.

* * *

The battle which the Japs will put up for Rangoon, because of its great strategic importance, will no doubt be terrific. Their military numbers and strength is prodigious. The Chinese troops in Burma are moving southward to help ward off the enemy's blows, but if it is true that the Japanese are using upwards of 70,000 men in that struggle alone, the job of holding them is going to be staggering.

It would seem that only a miracle could stop their onward march to victory. Perhaps that miracle will develop, but certainly there need be no surprise if their superior numbers and powerful equipment wins through. Later in the war no doubt conditions will be quite reversed. As the picture now unfolds itself, however, the scene is not bright for the defenders of those places.

* * *

Here in North America, President Roosevelt has told the public that it is quite possible under certain conditions for enemy ships to shell New York or for enemy planes to drop bombs on Detroit or any other inland city. In fact he could give no assurance that an attack on Alaska was not possible under any plan of enemy operations. Here in Ontario Premier Hepburn warned some time ago that planes might come down in flight from the northwest and drop their death-dealing missiles over our own cities.

* * *

Nevertheless, despite all these signs of what can, and may, be done, Governor Lehman of New York State, speaking in Montreal at a Victory Loan gathering there, frankly said that the people of his nation were yet far too complacent and apathetic. They still do not seem to realize the seriousness of the situation. And, while he is saying that, no doubt much the same could be spoken about many people in Canada. All that leaders can do is to warn people. Then, if the worst comes and the population is not ready to meet a disaster, they have at least been advised to get ready.

* *

Fatalities Still Go On

Well may Chief Constable Newhall appeal to motorists to obey rules when his annual report, made to the police commissioners, shows that Peterborough had 587 traffic accidents during the past year. These mishaps resulted in the death of three persons and injuries to 153 others. Furthermore, a property damage amounting to over $15,000 was caused by 143 of the more serious of the road disagreements.

The old law that two things cannot occupy the same space at the same time holds as much today as it ever did, and yet people seem to go on driving mechanical creations whose weight and power may be destructive—driving them as though there must either be two things in the same space at the same moment or the one must be violently knocked out of the road by the other. This craze for running on wheels at a rate, and under conditions, that are likely to lead to trouble, though generally that trouble is avoided sometimes by a hair's breadth, should be sternly repressed in any way the authorities can employ. It is a phase of inhumanity, yes, of [illegible] immorality, this disregard for [illegible] and property of one's fellow beings. But even though police commissioners, constables, newspapers, ministers, speakers and countless other persons write, talk and implore, the accident and death and injury story goes on just the same from year to year not only in Peterborough of course, but all over Ontario.

It is time the legislators of the country took a much more serious view of traffic fatalities and imposed laws which would be severe enough to sharply reduce the number of those who are killed or injured.

Chief Constable Newhall's appeal is made in the interests of the public at large but it is rather a vain hope that it will have the slightest meaning to many persons who can get behind a wheel and turn on the gas. Stern orders and heavy penalties are about the only way that a percentage of people in every community can be made to be cautious and sane.

* *

Coveted By The Japanese

Whatever apathy or complacency existed in Australia before the fall of Singapore, it must be gone now. The possession of that great Far Eastern naval base by the victorious Japanese places our sister Commonwealth in the gravest danger and Prime Minister John Curtain is taking measures to prepare for the worst. He states, in fact, that with the loss of Singapore the battle of Australia has actually begun, though not in any active way as compared with what is going on in the Philippines, in Sumatra and elsewhere. Nevertheless it has been bombed.

* * *

In view of the likelihood of a big push on the part of the yellow men to take Australia—which is the largest island in the world and is sometimes called a continent—one is curious to know about it in a more intimate way than war despatches can give. We in Canada think in terms of vast areas but do not realize, perhaps, that Australia is 2,400 miles long at its greatest length and from 1,700 to 1,900 miles in depth. If by some magic it could be picked up out of the ocean and put down on Canada, it would cover most of our own country.

* * *

A feature about it is that it is divided into two unequal parts by the Tropic of Capricorn and consequently belongs partly to the South Temperate, partly to the Torrid Zone. This big Commonwealth is, of course, a part of the British Empire, and because of its size and natural resources, it is a plum much coveted by the Nipponese. It is composed of six original states and two territories and has five or six quite large cities such as Sydney, Melbourne, Adelaide, Brisbane and Perth, with Canberra the capital. There are few remarkable indentations on the coasts, but nevertheless there are numerous spacious harbors.

* * *

The interior of the island, so far as explored, is largely composed of rocky tracts and barren planes, with little or no water. A vast quantity of mineral wealth is one of the features of the Commonwealth. It has rich and extensive deposits of gold and possesses also silver, copper, tin, antimony, mercury, zinc, lead and so on. The vine, the olive and mulberry flourish there and quantities of wine are now produced. Agriculture is a general and productive industry. Aboriginal tribes of low intelligence still roam here and there, back from the civilized areas, there being as many as 80,000 or 90,000 of them. The population of Australia as a whole is not great, being upwards of 7,000,000, but the country is progressive, prosperous and recognized as being advanced in social legislation.

* * *

It can be easily understood why the Japanese who are bent on conquering all the lands in Far Eastern waters, both in the north and south, will want to capture that vast, important territory. As Premier Curtain has said, "the fall of Singapore can be only described as Australia's Dunkirk." But realizing there is only one way to combat the enemy, he and his government have passed measures that make every man and woman a defender of the State.

* *

Loyal Friends

The death in New Jersey of Albert Payson Terhune, whose stories about dogs won him international fame, brings to mind how great writers have often adorned their work with word pictures of "man's best friend." Indeed, most men of strong, robust character are fond of dogs and have them about if conditions permit. Sir Walter Scott, for instance, was a lover of these faithful animals and kept some fine types on his estate. Thomas Hardy, the celebrated English novelist, one of the greatest of the post Victorian period, also was so attached to one of his pets that he wrote a fine poem about it. Two of our own distinguished Canadian authors have paid great literary tribute to the beloved quadruped, namely, Miss Marshall Saunders, who wrote the internationally known story, "Beautiful Joe"; and Miss Mazo de la Roche, famed for her "Jalna" series of works.

The list could, of course, be greatly extended. The fact that Terhune based his writings almost entirely on his devoted canine companions gives unusual evidence of the universal interest in this particular animal. Not only has a dog a high degree of intelligence but its quality of loyalty never varies or departs if even reasonable consideration is shown.

* *

NOTE AND COMMENT

A thirty-five year "courtship" has ended up in "court," out Sarnia way. Kind of a natural association of ideas, all except the "ship" which seems to have gone on the rocks.

The police dog with a nose for liquor which helped the Royal Canadian Mounted Police locate a still, must have been sired by the pedigreed dog registered as John Barleycorn.

A little spark may lead to incalculable trouble, as in the case of the great luxury liner "Normandie" at a New York dock. Another warning to young men not to do too much sparking.

Dr. Hogg, chairman of the Hydro-Electric Commission, says that the supply of electricity is to be sharply curtailed to provide for increasing war industry demands. No doubt much can be saved by domestic consumers alone if they learn to turn off lights that are not necessary.

Apparently Toronto does a good deal of talking. It has more telephones per hundred inhabitants and better long distance facilities than any other city in the British Empire, according to the general manager of the Bell.

Boredom is said to be worse than bombing in Malta, that rocky island in the Mediterranean which has been raided 1,579 times. Of course that can be understood for the novelty of air attacks will have worn off by this time.

The war plants of Canada are certainly getting "in high." According to official returns they are speeding up at such a clip that men and women with technical skill, or some other special training, are needed by the hundreds to meet the requirements of industries in different parts of the Dominion.

The demonstration in Montreal of a few students and other inflamed irresponsibles over the possibility sometime of conscription should not be taken too seriously by people elsewhere. Premier Godbout properly rebuked them. A soda fountain is made of solid material but the effervesence is what makes the noise and the bubbles.

The Magna Carta, which was shipped to the New York World's Fair and later put on display in the library of Congress at Washington, has been hidden in a bomb proof repository along with the U.S. Declaration of Independence and the U.S. Constitution. But though they are put away in the dark, their light continues to shine and it is of special interest to note that the two — one representing hard won liberties in England and the other in America, repose now together.

EQUALITY OF SACRIFICE

(Victory Loan, 1942)

Equality of sacrifice! How can that ever be
When I can only labor give while others die for me?
While kinsmen upon wings of death to heights of valor rise,
Or die upon Malayan shores or 'neath hot Libyan skies!

Equality of sacrifice! When Hong Kong's gallant band
Had raised a torch on high to set a standard for our land!
And while Canadians bravely dare the challenge of the seas,
The death that lurks beneath the wave and rides upon the breeze!

But what know I of sacrifice who am but asked to spend
A little less on my desires, and to my country lend—
At well-paid rate of interest—the money that will buy
The implements of battle for the men who fight and die?

Equality of sacrifice! Dear God, so little asked
Of one who in security and comfort long has basked!
Equality of sacrifice! Dear God, so let me give
Of all I have unstintingly that Liberty may live!

—*Grace Pollard.*

Montreal.

Military Expert Answers Hepburn's Talk

By FLETCHER PRATT
New York Post Military Expert

IT COULD BE called sheer tough luck for Premier Hepburn of Ontario to get himself crowded from the front pages by the details of the Marshall Island raid, in which the U.S. Navy found the enemy successfully, and the action in the Straits of Dover in which the British found their half of the enemy with a conspicuous lack of success.

Actually the matter is by no means as simple as this, and a lot of people are going to keep on believing Hepburn, or suspecting that there is something in his imputation of a kind of cowardice to the American naval leaders.

In the last war the Germans similarly avoided risking their ships and so missed golden opportunities; and one of the reasons the Japs have been going ahead is that they have been treating ships as expendible material, which can be lost freely to achieve a strategic gain. But the strategic positions are not the same and should be understood.

TWO SIMILAR CASES

The Japanese fleet, says Hepburn, is "right at Manila, at Singapore and Shanghai." Why doesn't our navy go get 'em? Well, Mr. H., what about the famous Canadian army, and why doesn't it go get Germans? We can tell where they are; they are right across the Channel, 50 miles away from those Canadian divisions encamped in England.

The case is exactly similar: the enemy has superiority within his present sphere of action, due to the fact that he has more base points, can assemble more force and supplies within that sphere of action than an expeditionary force could take with it.

When it attacked the Marshall Islands the U.S. fleet was acting at very nearly the limit of its effective radius—unless it took fuel-carriers along, and an admiral who takes tankers with him into enemy waters must always think first of protecting them and only second of fighting the enemy.

The next push of our sea forces down in this part of the world may conceivably reach a further objective; with the establishment of the outpost along the Pearl Harbor-Wellington line, we have gained fueling points that extend our objectives in Jap-held territory.

BRITISH CAUGHT NAPPING

But the accomplishment of really great results, the seizure of territory from the Japs, must wait on the construction of enough airplanes, the training of enough troops, to enable us to do what the Japs are now doing among the Dutch islands.

The escape of the three German ships from Brest is quite a different matter. Strategically, the British were caught napping again—overconfident, unorganized, unready, one more example of the thoroughly bad sea strategy that allowed Vichy France to hold Dakar, and the Repulse and Prince of Wales to be lost for no purpose.

The blame rests in London, which in each case has failed to give gallant and capable seamen on the spot the means of victory; and if Winston Churchill is "alone responsible" as he says, it is full time to consider replacing him with some one who has more military sense. A commander who leads his nation inspiringly from one defeat to another is great only in the pages of a romantic novel.

NAZI SPIES—THE ANSWER

The British were overconfident; they assumed that the repeated bombings of the Scharnhorst and Gneisenau at Brest had ruined those ships. (Incidentally, the performance of the three German vessels is the best of all proofs, if it were needed, that the airplane still has a long way to go before it drives the battleship from the sea.) They were unorganized; the attacks on the three Nazi vessels seem to have been made only by Channel patrols of light craft, with bombers of the R.A.F. bomber command.

Worst of all is the British failure to get into action with heavy gunnery ships. There are at least three vessels in the British navy that had both the speed to catch the Germans and the guns to sink them. The distance from Brest is long enough to have given them plenty of opportunity to join the fight if they had been anywhere around at all.

And perhaps this is, after all, the answer. The German espionage system was functioning full blast; it learned where the fast, heavy British ships were, and the moment was chosen so the Scharnhorst and Gneisenau would not have to meet them. British intelligence seems to have been asleep once again.

——BUY VICTORY BONDS——

WAR LITERATURE

SEED catalogues are coming, never more appreciated than in this year of war literature. Zinnias and marigolds. Snapdragons and verbena. Sweet peas and morning glories.

Wistfully we turn the pages until, like a challenge, here we read, "New and Better Vegetables." Red cabbage. Long orange carrots. Plume celery. Golden Bantam corn. White spine cucumbers. Scarlet Globe radishes. Blue Hubbard squash. Break o'Day tomatoes. Just as enticing. Just as colorful. And the world's at war.

"Maybe," we say slowly, as we turn over more pages of profitable possibilities, "we better this year raise vegetables." Who says a seed catalogue is not war literature?—Christian Science Monitor.

Old Housepainter Takes on a Whitewashing Job

—New York World-Telegram.

• Darwin Blow Java-Aimed

By KIRKE L. SIMPSON

WASHINGTON, Feb. 20 (AP)—Japanese air attacks on Port Darwin look like an attempt to isolate Java for attack rather than a prelude to an invasion drive at Australia. They are aimed both at impeding American - Australian reinforcement of Java and at stirring popular clamor in Australia against further weakening of home defense forces.

The scope of the bombing raids is significant. Port Darwin is an essential advance operating base for Allies in the Netherlands, a Pacific supply line pivot. In no other case except the Pearl Harbor, Singapore and Manila surprise attacks has such an enemy air fleet been concentrated as at Port Darwin.

More than seventy fighter-escorted bombers made up the first wave. Four of twenty-one ships in the second wave were downed. Whether any first-wave craft also were knocked out has not been stated.

That gives an impression of a successful surprise attack. Lacking word as to damage wrought, its effectiveness cannot be gauged. If the port was crowded with Allied combat and troop supply ships, it could prove a heavy blow.

HUNT FOR CARRIERS

The nearest Japanese-held land bases for the big bomber flight over Port Darwin are 600 miles and more away, about their distance limit. The fighter escorts must have been picked up at sea from carriers. The hunt for those carriers must be on by Australian and probably American planes. Their elimination would go far to protect Port Darwin from further large-scale air attacks.

In any event sustained bombing of the port seems improbable owing to the distances involved and also to the fact that Japanese air power will have to concentrate against Java if a quick kill there is to be attempted. Yet the raids may have forced reassignment to the Port Darwin area of Australian and American units intended for the Java front.

The strength of the first-wave flight over Port Darwin is all the more significant because it was a departure from the general rule. Except in the initial Japanese surprise attacks that started the Pacific war, only a dozen or two planes have been counted by Allied observers. Once or twice from thirty to forty have been noted. That does not apply, of course, to covering operations for land battles in Malaya and Luzon.

AIR POWER STRAINED

Those small raiding groups mean just this: Japan's air power is strained heavily to meet all the requirements of the vast and distant battle front she has created.

There are no authentic figures on her plane casualties thus far in the war, but they have been heavy. Japanese plane production capacity is estimated by some authorities at not more than 500 a month in all types. The active fronts in the Indies and in Burma are many days from Japan by steamship. Filling the casualty gaps must be an increasingly difficult task.

In some degree air attrition and waning oil reserves must be sapping increasingly at Japanese striking power. Accelerating and vast expansion of American plane production is certainly bringing closer the hour when the Japanese will lose control of the air in vital Pacific areas.

Desperate Tokyo efforts to clinch previous victories by cracking the Java defense bastion before the United States war effort can attain full scope underscore the Port Darwin raids. The Indies are the economic plum for which Japan is fighting. Loss of time in seizing Java could be fatal to her, as fatal as an Axis failure to strike soon somewhere in Europe to hamper United Nations' efforts in the Pacific.

WE'RE TOO COMPLACENT

THIS is a greater war than the last war, but the last war was not called the Great War without reason. When we think of it today we are apt to forget that it was a long and desperate struggle. Because we were the winning side, we tend to think of it as a series of victories. It was nothing of the kind, and the Germans do not forget the bitterness of the conflict. They remember only too well the successes that nearly carried them through, and the humiliation of their ultimate defeat. More than anything else in the world they dread another beating. And they will sacrifice themselves without stint and fight ferociously—and so would we in their place—to avoid it.

We, on the other hand, are not sufficiently afraid of defeat. We are too complacent. This mood persists, in spite of many setbacks. In spite of many setbacks, we still think we shall have another series of glittering triumphs—forgetting that last time there was no series of glittering triumphs, but a gain here, a loss there, and buffets and bludgeonings amany.

Let us remember—and let us remember it not so much as an antidote to alarm but rather as a spur to audacity and capacity—that at one period in the last war the enemy was in control as far south as the eastern frontier of Egypt, as far east as Mosul, of Belgium and a large chunk of France, of the whole of Poland and much of Western Russia, and of the whole of the Balkans except a fringe of Greece.—Johannesburg Times.

——BUY VICTORY BONDS——

NORWAY'S TWO WORTHY

Norway has two great objects in this war. One is to free itself. The other is to erase the blot on its escutcheon. The blot is Quisling. It is a question whether or not the Norwegians regard the second named object as the more important. If they extirpate Quislingism, they will remove the tarnish on their name and, by that fact, free themselves.—Woodstock Sentinel-Review.

To The Editor . . .

JAPS A MIXTURE

Editor Examiner:

Sir,—In a Saturday editorial, you refer to "two yellow races—Chinese and Japanese." About the time Japan came into the war, a Toronto paper observed that now people should find out the racial origin of the Japanese.

Apropos of this I quote the following from "Foreign Lands and Peoples" by J. Russel Smith: "We might say that China is Japan's mother country. Long ago Chinese people migrated into Chosen (Korea). From Chosen they migrated into Japan. But there were people in Japan already; perhaps they were Malays from the South Sea Islands. These native brown people mixed with the Chinese who came. The Japanese are therefore not altogether like the Chinese people, although in some respects the two peoples are similar."

The Japs are apparently not, to quote Hitler, "a pure yellow Aryan race," but a mixture of the yellow and brown races.

L. G. WILSON.

——BUY VICTORY BONDS——

ONTARIO'S HONEY

ONTARIO honey has long enjoyed the reputation of the world's finest product, due largely to climate. Prairie Province honey has been rated second. Last year apiarists of Ontario received nine cents per pound, containers furnished, one of the best prices in many years. No predictions are made for coming season prices but it is expected that they will be well up to last year's mark. — Cornwall Standard-Freeholder.

——BUY VICTORY BONDS——

MACASSAR STRAIT

The Macassar Strait, between Borneo and Celebes, and which may be one of the continuously important naval fighting areas of the Pacific, is about 400 miles long and 60 to 150 miles wide: at an average width of 100 miles its area is 40,000 square miles or considerably more than Lake Superior, area of which is 31,800 square miles.—Stratford Beacon-Herald.

Hard To Believe How Time Flies

FEBRUARY 20

1912 At a public meeting the City Temperance League is authorized to launch a local option campaign in Peterborough.

By order-in-council A. H. Stratton is removed from the office of postmaster here and James Edgar appointed as his successor.

The local Blacksmiths' Association announces a general increase in prices to take effect next month.

New blue uniforms have been ordered for the 25 conductors and motormen employed on the local street railway.

Peterborough juniors after being beaten 8 to 2 here hold Orillia to a 9 to 8 score in Orillia.

1922 S. R. Armstrong, industrial commissioner, reports that Peterborough acquired five new industries last year.

The Board of Works has set its estimates at $48,400, $2,000 less than last year's total.

Frank Collins and Fred Graham are the leading scorers in the City Hockey League.

J. A. A. Duranceau of Peterborough who was recently called to the Ontario bar will practice here.

Lakefield girls' hockey team defeats the Bishop Bethune College team of Oshawa 2 goals to 1.

1932 Uriah Wheeler one of the oldest residents of the district dies here at the age of 94 years.

The County Ratepayers' Association passes a resolution advocating the handing back of county roads to the townships.

Butter dropped to 23 cents a pound today and beef and pork were selling at 6 and 10 cents a pound.

The twentieth annual winter Horse Show at Millbrook is a gratifying success.

Harry Morton is elected president of St. David's Welsh Society.

IN WAR TIME

1917 Capt. J. H. Burnham cables the war office offering to raise battalion of Canadian women clerks.

Robert Sherman Blewett and Albert Oliver, two Smith township soldiers, are given a sendoff by the congregation of Gilmour Memorial Church.

Sergt. Stanley has been notified to stop recruiting for the 256th Railway Construction Battalion.

Phyllis Cumberland of Peterborough has been appointed munitions inspector at the Fairbanks-Morse plant at Toronto.

Robert Mulholland, a former resident of Peterborough, is dead at Clifton Springs, N.Y.

A Bible Message For Today . . .

And the Lord spake unto Moses, saying, Send thou men, that they may search the land of Canaan, which I give unto the children of Israel....

And they returned from searching of the land after forty days....And they brought up an evil report of the land which they had searched unto the children of Israel, saying, The land, through which we have gone to search it, is a land that eateth up the inhabitants thereof; and all the people that we saw in it are men of great stature.—Num. xiii, 1, 2, 25, 32.

◇ ◇ ◇

And all the children of Israel murmured against Moses and against Aaron: and the whole congregation said unto them, Would God that we had died in the land of Egypt! or would God we had died in this wilderness!....

And Joshua the son of Nun, and Caleb the son of Jephunneh, which were of them that searched the land, rent their clothes: and they spake unto all the company of the children of Israel, saying, The land, which we passed through to search it, is an exceeding good land. If the Lord delight in us, then he will bring us into this land, and give it us; a land which floweth with milk and honey....

And the Lord said unto Moses, How long will this people provoke me? and how long will it be ere they believe me, for all the signs which I have shewed among them?....Because all those men which have seen my glory, and my miracles, which I did in Egypt and in the wilderness, and have tempted me now these ten times, and have not hearkened to my voice; surely they shall not see the land which I sware unto their fathers, neither shall any of them that provoked me see it; but my servant Caleb, because he had another spirit with him will I bring into the land whereinto he went; and his seed shall possess it.—Num. xiv, 2, 6-8, 11, 22-24.

——BUY VICTORY BONDS——

TWILIGHT OF THE GODS

IT isn't funny any more, but merely a little sickening, to read of Berlin radio broadcasts beamed for East Asia telling how Wotan, the German pagan god, is one with the Japanese god of the sun and the winds as fellow-symbols of pure Aryanism, linking Germany and Japan in a supernatural bond.

The appalling thing about all this twaddle is not merely that it is irrational, silly, and impudently faked. It is that millions of people have been induced to act on the orders of the kind of mind that produced it.

That, too, is what we are fighting.—Kitchener Record.

Marmora Lady Wins Prize For Pickerel

TORONTO, Feb. 20. — Speckled trout weighing better than seven pounds; one muskellunge weighing in at over 46 pounds; a bass tipping the marker at nearly seven pounds; one lake trout of 45 pounds, and a pike weighing 24¼ pounds, and pickerel going 11½ pounds brought major honors to fortunate fishermen—and women—in the Morley E. MacKenzie Angling Contest according to results published to-day. Mr. MacKenzie, well-known Toronto sportsman, sponsored the contest some years ago and announced today it would be continued this year.

Winners will each receive silver cups standing nearly three feet high, while runners-up will also be suitably rewarded. The cups will remain the property of the fortunate anglers.

The Nipigon River, as usual, scored heavily in the speckled trout classes, with John Nixon, Fort William, taking first prize in the "caught on fly" class and second prize in the "caught with bait" class. Using a home-made streamer, Mr. Nixon took one fish weighing 7 pounds 6 ounces, while with bait he landed another which weighed 7 pounds 4 ounces. R. H. Adams of Prophetstown, Ill., took a 7 pound 10½ ouncer to take first place in the bait class. Hiram A. Lyke of Oconomowoc, Wis., took the second place in the fly class with another streamer-caught Nipigonner.

The big muskie fell to the rod of Mike Ament, Vermilion Lake, near Hudson, Ont., and weighed 46 pounds 2 ounces. Mr. Ament's fish was caught on a bait of his own invention. Second prize in the muskie class went to Walter H. Brown, Floral Park, N.Y., with a fish weighing 39¾ pounds, and was caught in Crowe Bay, Trent River.

Again as was the case last year, women took two out of the first six places. Mrs. Hazel Manning, Syracuset, N.Y. with live bait at Fernleigh Lodge, Long Lake, took 6 lb. 14 ounce small-mouth black bass, while Mrs. A. M. Dennis, Marmora, Ont. took the pickerel prize with an 11½ pounder taken while trolling in Crowe Lake, near Marmora.

A monster lake trout weighing 45 pounds was taken by Bert Ashkewee, Cape Croker, off the Bruce Peninsula, to take major honors in this class, while second place went to Clifford D. Irvine, Empire, Ont., for a 36½ pound trout taken in Lake Nipigon.

Arthur A. Johnson of Leaside, Ontario, kept himself in the running with a small-mouth black bass weighing 6 pounds 8 ounces, taken from Green Lake, Matawachewan, for which he was awarded second prize.

Sturgeon Falls, Ontario provided two pike to take the first two places in this class. Simon Gratton, with a 24¼ pound pike, won the cup with a 24¼ pound pike, won the cup, while the consolation prize went to Paul Patenaude of the same town, with a 22½ pounder caught in Lake Nipissing.

A 10 pound 7 ounce pickerel brought the consolation prize to Gordon F. Becker, Kitchener Ont. Mr. Becker caught his fish with a live minnow on Lake Narbonsing, near Corbeil, Ontario.

—BUY VICTORY BONDS—

Fenella News

Mr. James Waldie, R.C.A.F., left for Trenton on Sunday after spending a two weeks' leave with Mrs. Waldie and children.

Mrs. N. C. Leach, who has been visiting with her daughter and family, Mr. and Mrs. K. McKee and baby Carolyn, at Peterborough, arrived home on Saturday.

Sergt. Pilot Raymon Sherwin, youngest son of Mr. Henry A. Sherwin, Coronach, Sask., now stationed in Manitoba, visited a few days the past week with relatives in this community, including his aged grandfather, Mr. William George.

Mr. Roy Smith had the misfortune to shoot off the end of his small finger while fox hunting Tuesday afternoon. He was taken to Cobourg hospital, where it was found necessary to amputate it at the first joint. He was able to return home on Wednesday.

Week-end guests were Mr. and Mrs. Francis Miner and son, of Toronto, with her parents, Mr. and Mrs. Marcus Lonsberry; Mr. and Mrs. Lewis Roberts of Port Hope, with her parents, Mr. and Mrs. Howard Macklin. Mrs. Macklin returned to Port Hope with them.

Mr. and Mrs. Archie Hutchinson and family, of Precious Corners, visited Saturday with Mr. and Mrs. Stanley Hutchinson.

Misses Dorothy McCulloch and Doris Johnston, local school teachers, visited recently with Mr. and Mrs. Norman Chestnut.

Pte. Kenneth Adams, Hamilton, and Mr. Norman Foreman, Roseneath, visited Sunday with the former's grandmother, Mrs. Adams, Ruby and Mr. and Mrs. D. Adams and sons.

Sunday school will open at 11 a.m until March 15th.

Mrs. Hugh Sherwin, Mr. William Jibb and Mr. Wm. George have not yet recovered from their lengthy illnesses.

Many ladies are busy with quilt-making and knitting for war purposes. Worthy of special mention is the work done by Mrs. Maggie Adams and daughter Ruby, as they knit 229 articles from December, 1939, to January, 1942. Articles made are as follows: 190 pr. army socks, 5 pr. seamen stockings, 9 turtle neck sweaters, 6 sleeveless sweaters, 2 seamen scarfs, 4 army scarfs, 4 helmets, 6 pr. mitts and 3 pr. wristlets.

In the interests of the Canadian war loan a concert and dance will be held in Bowmanton school on Tuesday evening, Feb. 24th by the teacher, Miss Dorothy McCulloch and pupils.

Miss Winnifred Beamish spent the week-end with her parents, Mr. and Mrs. D. Beamish, Hastings.

THEY TOOK IT BACK

CAPE TOWN—(CP).—A motion of no confidence in Ivan Walker, South African controller of industrial manpower was retracted by the Mechanics' Union executive, when Mr. Walker "explained the freezing of wages in engineering industry."

—BUY VICTORY BONDS—

SEEING'S HEAVY JOB

One-fourth of the human being's nervous energy is used by the eyes.

TACKLE that COLD!

. . . put it out of action with C.B.Q. —C for Cascara, B for Bromide, Q for Quinine. Look for the policeman on the little red box. At all drug stores.

STOP

DOMINION C.B.Q. TABLETS

BONDS OF FREEDOM

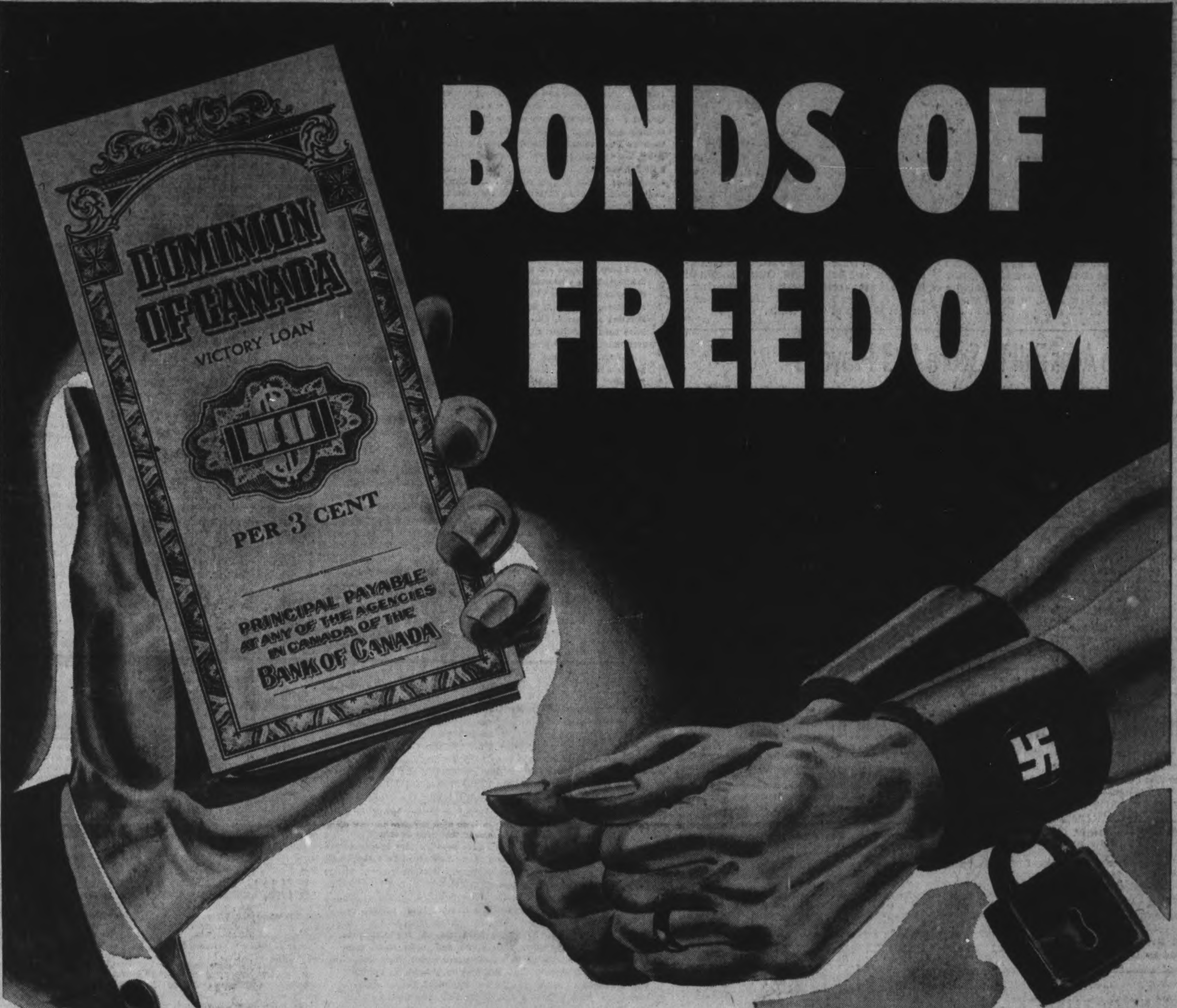

or Shackles of Slavery?

CANADIANS never shall wear the shackles of slavery. This is the stern determination of every man and woman in the Dominion.

But Freedom must be fought for—and paid for.

Today, more weapons, more equipment are a dire necessity. Victory Bonds will help supply them.

All those serving at the battlefronts are relying on our support. Back them up with Victory Bonds.

Remember, every Victory Bond you buy is a sound interest-bearing investment, secured by the nation's entire resources.

SECOND VICTORY LOAN HEADQUARTERS
159 Hunter Street West. Dial 5774

Come on Canada!

R19

Buy the New VICTORY BONDS

National War Finance Committee, Ottawa, Canada

OUTLAWS AND CAPITOLS TAKE 4 POINTS IN MEN'S CITY LEAGUE

Scores In Trial Heat But Fails In Finals

Charles Hlad, of Michigan normal, sets a brisk pace over the timber as he wins his heat in running of the 60-yard high hurdle event of the Millrose games in Madison Square Garden, New York, in world record breaking time of 7.2 seconds. But in the finals of the event Hlad could do no better than finish third behind Fred Wolcott, unattached, and Bob Wright. Others shown in the heat are: Joseph Pausha of Manhattan, John J. McKinley, Jr., of Harvard, and Robert Wright of Ohio State.

Marlboro Aces Fail To Score In 3 Playoffs

TORONTO, Feb. 20 — The disturbing question before the house this morning is "What's wrong with Grigor, Farrant and Stewart?"

Just in case you don't know—the three guys in question are George Grigor, Whitey Farrant and Gaye Stewart (little has been heard of them lately), formerly the ace attacking trio of Marlboro Seniors.

Marlboros have engaged in three playoff games with Hamilton and the so-called "Big Three" have failed miserably on the attack. In fact they cannot lay claim to one goal-scoring effort among them. Many reasons have been advanced for the sudden downfall on this threesome—but the most important, probably, is that they're just not playing the hockey they're capable of playing.

Far Below Form

Nobody will ever argue that Grigor lacks fight. He's scrappiest of all probably on the team, but the popular centreman has not been performing up to his former standard. Farrant has been completely off. He's "blown" several glorious scoring chances, maybe through over-anxiousness. And Stewart, while giving his all, has been away off the brilliant stride he displayed during the closing games of the schedule. Possibly Gaye has been worrying a little too much about his checks, and passing up chances that ordinarily would produce almost sure-fire tallies.

At any rate the 'Big Three' have not produced so far in the series and the future hopes of Eddie Powers' club rests entirely on their shoulders. Let's hope they "find" themselves shortly.

Tonight, the Dukes will step out on the Gardens ice for their fourth argument with the Majors. A win will square the series at two victories each—but a defeat will shove them on the brink of elimination. The following game is carded for Hamilton ice next Monday.

Use Same Lineup

Powers announces that his lineup will be the same as that which played in Hamilton Wednesday. Jimmy McKelvie, Obs O'Brien and Eddie Shamlock, who have carried the brunt of offensive power, will be on one line, with Grigor, Stewart and Farrant the other trio. Bastien will be in the net, with Elwyn Morris, Murray Henderson, Bob Copp and Walter Murray, all of whom have played stellar hockey in this series, on the defence again. Primeau will be the extra forward.

The fast-skating Majors have been full value for their edge on this series, outplaying Marboros in all three games. But staunch supporters of the Dukes believe the locals will "snap out of it" tonight and perform in the manner that stamped them as the "team to beat" before the playoff series got under way.

The other half of the semi-final bracket shifts to Niagara Falls' ice tonight, and St. Catharines must come through with a win, or also face elimination in their next engagement at home next Monday night. The Weavers will have speedy Hal Cooper on deck for the game. The right-winger suffered a charley-horse in the last game in St. Kitts, but was pronounced last night fit enough for action.

Dim Track Ghost Is Greg Rice KeepingInShape

(By GAYLE TALBOT.)

NEW YORK, Feb. 20—(AP). — Word that Gregory Rice, the greatest distance runner the United States ever has produced, was to be seen every night racing around a pitch-black track up at Columbia University all by himself, no matter how cold it got, was sufficient to haul this observer out of a warm room last night to make a personal check.

Well, it looked for a long time as if nothing was going to happen. The track was here, all right, and a biting wind, but no Rice. And then out of the gloom came a little guy bundled to the ears, filled with apologies. It was Rice.

"I'm awfully sorry I can't work out tonight," he said. "But I fell down a few steps a couple of days ago and sprained my knee. It isn't much. I'll be all right for the meet in the Garden Saturday night, I think; but it might do more harm than good to run tonight. You see, I haven't got a coach to tell me these things nowadays."

In normal times this athlete would have been famous about now. In him the United States finally has produced a distance runner who could run the heels off the Finns, including the fabulous Paavo Nurmi and Taisto Maki. It is time for his "world series," but there won't be any this year.

Instead, Rice is putting in a full day working for a toy manufacturer on Fifth Avenue, and then taking the subway up to Columbia and working out by himself. He goes 'round and 'round the track, with only a dim light down at one end. On Saturday nights he gets out and runs two or three miles here or in Philadelphia or Boston against the best opposition they can gather, but as a rule it isn't much of a race. Rice always wins. At least, he has won his last 41 races, indoors and outdoors.

The little fellow with the big chest tried to get into the army, but they turned him down. He has a double hernia, which causes him to wear a brace around his middle.

RECTAL SORENESS AND PILE TORTURE QUICKLY RELIEVED

If you are troubled with itching piles or rectal soreness, do not delay treatment and run the risk of letting this condition become chronic. Any itching or soreness or painful passage of stool is nature's warning and proper treatment should be secured at once.

For this purpose get a package of Hem-Roid from McDermid & Jury or any druggist and use as directed. This formula which is used internally is a small, easy to take tablet, will quickly relieve the itching and soreness and aid in healing the sore tender spots. Hem-Roid is pleasant to use, is highly recommended, and it seems the height of folly for any one to risk a painful and chronic pile condition when such a fine remedy may be had at such a small cost.

If you try Hem-Roid and are not entirely pleased with the results, your druggist will gladly return your money. —(Advt.)

3—BARBERS—3

BOB, formerly working at George and Brock, Now with RAY BACON, across from A. & P. 162 Charlotte

STRANGERS

Make This Your Family Shop. Excellent Service.

WILDFIRE COAL

From Alberta

Egg Size, 12.00 per ton

Furnace Lump, 13.00 per ton

OUTSELLS BECAUSE IT EXCELS!

Peterborough Fuel Fuel & Transfer Co. Ltd.

PHONE 4629

Minor League Plans Finals

The South-end Minor Hockey League completed its 1941-1942 schedule last night at the Sacred Heart Rink. Only two games were played, and in each, there was but little doubt regarding the ultimate verdict from the opening bell, the first ending in a 12 to 3 trouncing, the second in a 4-0 shutout.

The Bantams opened the night's play, with the Westenders displaying far too much class for the Canucks, and finishing their complete schedule without a single loss. Darling with six goals and McDougall with four were the big guns for the winners, with McNaught and Williams checking in with single markers. Masters, Peel, and Connelley, each scored once for the losing Canucks.

Canucks—Payne, Post LaPlante, Masters, Peel, Connelley, hillips.

Westenders—Zavotz, Frise, Harding, McDougall, Darling, McNaught, Giardino, Williams.

The other contest of the evening was in the Midget division, and the Colts were returned the victors over the Canucks by the shutout route 4 to 0. Jones and Murphy divided the scoring for the winners, each with two smart goals, while Post in the Canucks' nets was the losers' shining star. The Colts had but a single tie to mar their otherwise perfect record for the entire season, and are the tea to beat for Midget honors.

Colts — Dorsett, White, Edgar, Beatty, Murphy, Dundas, Jones, Menzies, Outram.

Canucks—Post, Giardino, Duggan, LaPlante, Daley, Lavoie.

Due to the uncertainty of having ice on outdoor rinks at this time of year, it is the decision of the league executive that the play-offs will this year be a single sudden-death game between the top two teams in the regular schedule. The final playoffs have been set for next Tuesday, and the following is the schedule for the play-offs: 6-7, Westenders vs. Spitfires; 7-8, Colts vs. Canucks; 8-9, Churchills vs. Canucks.

Stirling Whips Tweed Juveniles

TWEED, Feb. 20.—(ENS)—In a game packed with thrills for everyone on Wednesday night, Stirling Juveniles trounced the Tweed boys at Stirling by the count of 5-3.

Vandervoort opened the scoring on a pass from Bastedo. Connor tied it up five minutes later. Patterson put the locals in front on a solo effort, and Meraw got the equalizer, with only a minute of the period left. MacIntosh got the next tally for Stirling in the second with Vandervoort assisting and Meraw again tied it up. In the last period Vandervoort scored from Bastedo and McIntosh alone to end the game and the scoring was Stirling 5, Tweed 3.

As a result of the game, Stirling ended three points on top of the nearest rival Tweed, with Campbellford third and Frankford away down in the heap.

Lineups:

Tweed: Goal, Wagar; defence, D. Connor and F. Hayes; centre, Price; wings, Meraw and Rivers; subs, Thompson, G. Connor, C. LaVallee, Shannon.

Stirling: Goal, D. Bastedo; defence, Wright and MacIntosh; centre, Bastedo; wings, Patterson and Vandervoort; subs, Utman, Jackman, Scrimshaw, Tullock.

Referee—Elsbury, Tweed.

SPORTS – DAY BY DAY

By FRED D. CRAIG

Peterborough Soldiers are in Whitby tonight, battling the Palm Billiards team in the second game of the group playoff series. It should be a tidy argument. The Petes will be facing a Whitby team at full strength but on the other hand fast ice is assured and on going to their liking the Scates-Ellis gang are confident that they can handle the best Whitby can toss out against them and get a hammerlock on the series by picking off their second straight win. Barnes will be back on the Whitby defence and Cooper at his left wing post on the first line, leaving Heard to centre Gamble and Brown on the second line. That will be a stronger team than the Petes defeated here Wednesday night but the Soldiers claim that it will not be strong enough to prevent them from earning another win, although they would have preferred to have played at the Oshawa Arena, rather than on the Whitby cushion. However the Oshawa facilities were tied up with a skating carnival and the game had to be staged in Whitby—The Petes have played two games in Whitby this season, winning the first fixture 7 to 1 and losing the second 4 to 3 in ten minutes' overtime.

* * * * * *

Whitby will be back here Monday night for the third game of the series and on that occasion, too, will be able to ice their strongest lineup as there are no Toronto engagements for five or six Whitby players who double in brass in the Queen City loops. That means of course Jerry Cooper will be here to team up with Covert and Dafoe on the first line. That has been a potent scoring combination all season, although there are signs that the players have been over-worked. Doc Dafoe looked as if he were playing from memory in Wednesday night's game and Covert, although he tried hard was no ball of fire. He has been playing four or five games a week and admitted before the game here that he was "punchy" as a result of the tough grind he has been going through for weeks. Monday's game should be about the highlight of the season, regardless of what happens tonight in Whitby and reserved seat tickets are in keen demand. The biggest crowd of the campaign will jam the rink for the third meeting between the rival teams in the playoff series.

* * * * * *

Looking back sadly at the ruins of Belleville's hockey season Scribe Ken Colling gloomily remarks that there was "not a single Belleville boy or product of local minor hockey" on the Reliance team this year and then stresses the need of developing young players. At that he is dead on the target and what he says applies here too. Here it is: "Two years ago a four-teamed juvenile league was operated in Belleville with something like 75 teen-aged boys. There are as many boys in Belleville today anxious to play hockey, but can't be expected to assume the business or management end of a club that is to compete in provincial playdowns. From the ranks of St. Mikes and B.C.I., alone a strong Belleville juvenile squad could be selected, to say nothing of the dozens of teen-aged boys who are not attending secondary schools but who might develop into future stars if given an early hockey education. In the final senior "B" O.H.A. game played in Belleville this season not a single Beleville boy or product of local minor hockey groups was included on the team, which does not speak any too well for a city of 15,000 population. Now that war activities assume the attention of adults, the time is ripe for sponsorship of sports among the minors, thus preparing for the post-war period."

* * * * * *

Today, February 20, is rather an important date in Peterborough hockey history. A number of memorable games were played on that date. Thirty years ago for instance, the Bear Cats, with Joe Dwyer playing his first season as goalie, had a great battle in Orillia in the O.H.A. junior semi-finals. Orillia had beaten the Peterborough kids 8 to 2 in the first game on local ice a few years ago tonight and gave the Cook-Jupp gang a real tussle before they finally were nosed out 9 to 8. And 25 years ago tonight Peterborough's soldier team, the 247th Battalion outfit met Oshawa here in the second game of a third-round series. Oshawa had surprised the hockey world by handing the soldiers their first defeat of the season in Oshawa by 9 to 5 and the Peterborough gang were badly worried. But they needn't have been for they smothered the visitors 7 to 0 with Bobby Armstrong and Detroit's Jack Adams each shooting three goals. The Oshawa supporters lost hundreds of dollars betting on the round and to make their cup of woe full, the Peterborough police raided a local cigar store after the game and a number of Oshawa fans were fined for being frequenters of a common gaming house.

* * * * * *

In addition to the basketball marathon at the Collegiate gymnasium tonight which finds senior and junior teams from five Collegiates hooked up in a tournament which starts tonight and winds up tomorrow, there is a bargain program at the Y.W.C.A. gymnasium where the Ladies' Basketball League offers a three-game card, without a dud on the bill. The Generals clash with Westclox in the 7.30 game and it should be a honey of a ball game, with both teams fast and powerful and both wanting that win. Quakers and Y Gym clash in the 8.30 fixture and it will be another hard-fought contest. Both teams are still very much in the running and a victory tonight would be a big help to either of them so they will undoubtedly turn on the heat early. The third fixture on the program brings together the Electrics and the much-improved Normalites who were beaten by a single point in their last game and hope to break into the win column at the expense of the Electrics tonight. Of course the Electrics have other ideas.

* * * * * *

Almost as interesting as the fight for top spots in the N.H.L. race is the battle between Canadiens, Detroit Red Wings and Brooklyn Amerks for the last couple of positions in the playoff bracket. Canadiens gained considerably over the week-end when they beat Rangers twice but last night they slipped back again when their two closest rivals each won and increased their margin over Canadiens to three points. The Amerks toppled the Boston Bruins in a high-scoring game in New York 6 to 4 while Red Wings gave the Black Hawks one of their worst trimmings of the season at Detroit, winning 6 to 1. All three bottom teams have each played the same number of games so that with nine games left to play the Canadiens are in arrears by three points. It will be a merry old fight almost to the wire between the three clubs to see which one will be finally eliminated.

* * * * * *

The versatile Flash Hollett of the Boston Bruins stepped up to the forward line last night and came through with a four-star performance by scoring two goals and assisting in another but even that fine achievement could not save the shattered Bruins from defeat at the hands of the Amerks. A win would have tied Boston with the Rangers for first place and they tried hard to come through, setting up several early leads only to be finally passed by the battling Amerks who won 6 to 4. Meanwhile at Detroit the Red Wings after a scoreless first period, opened the throttle wide in the second session to rattle three goals past Sam Lo Presti and came back in the final twenty minutes to score another trio. The final score was 6 to 1 for Detroit and one remarkable thing about the tussle was a different Red Wing scored each of the six Detroit goals which is surely spreading the power around.

* * * * * *

Sporting Chili Con Carne: Bill Walshe declares that the Ottawa Senators are after Guy Roach, the soldier player who is expected to join the Petes shortly....The Whitby-Peterborough series is best-three-of-five affair, not a four-of-seven clash....Bill Calladine failed to get on the score sheet for Providence last night, his line not getting a point....Percy Skitch's Lindsay rink is right up with the leaders in the Toronto spiel....The Kraut line scored only one goal for R.C.A.F. in their game with Buckingham last night....Maxie Berger, Montreal welterweight is not given much chance to beat Ray 'Sugar' Robinson in tonight's battle in New York....Chicago Black Hawks have not won a game in Detroit since March 15, 1940....Brantford Lions defeated St. Mike's 22 to 3 in a junior O.H.A. game last night. We would be sorry for the Saints if we did not remember a night when a St. Michael's team piled up about 25 goals on a bewildered Peterborough junior team in Toronto...

Doug Abraham, Tom Curvin Lead Bowlers

Tom Curvin and Doug Abraham rolled 816 and 814 scores to lead the City League men bowling at Duffus Alleys last night.

Second place in the league standing changed hands when Joe Dean's Capitols won an easy 4 to 0 victory and second place from the Freeman team. The latter outfit, noted for steadiness had a really bad night. Jay's, Royal Yorks and Old Timers defeated Dunn's, Huffman's and Big Five in 3 to 1 order while the Outlaws' big team score was too much for the Quakers.

A run of strikes to the seventh frame gave Bill Milliken the evening's high single 348. Doug Abraham trailed him with 343, Bud Weese hit 331, Tom Curvin 319, Frank Shine 318, Fred Martin 314 and Vince Anthony 302.

In scanning the score sheets the odd good 300 game is missed. This was the case the last two week's when Bun Rose failed to get credit for two good 300 efforts. We are recording them now.

The standing: Jay's 57, Capitols 44, Freeman's 43, Outlaws 43, Dunn's 42, Old Timers 39, Royal York 37, Big Five 34 Huffman's 26, Quakers 15.

Outlaws (4)		Quakers (0)	
H. Mowry	647	H. Fisher	677
C. Collins	635	G. Anderson	494
J. Wade	706	O. Perdue	521
F. Woods	764	F. Shine	730
D. Abraham	814	A. Guerin	562
	3566		2984

Jay's (3)		Dunn's (1)	
F. Martin	758	A. Mattucci	596
T. Martin	628	G. Walton	642
W. Martin	733	J. Platt	563
T. Miller	637	B. McCarrell	699
W. Weese	782	W. Burford	714
	3538		3214

Old Timers (3)		Big Five (1)	
N. Routley	632	G. Caird	729
T. Bagnal	598	V. Fitzgerald	529
M. Duffus	735	H. Worton	673
G. Dodson	696	F. Scates	593
G. Gimblett	694	T. Curvin	816
	3355		3340

Capitols (4)		Freeman's (0)	
B. Goodson	596	H. Freeman	604
E. Johnston	609	V. Rose	559
E. White	756	W. Stanbury	574
W. Harris	605	L. Martyn	657
G. Robertson	682	W. Firth	598
	3248		2992

Royal Yorks (3)		Huffman's (1)	
T. Gaspari	624	W. Milliken	723
W. Crary	685	T. McPhate	650
J. Barnes	744	I. Hanes	680
J. Frost	639	C. Clarke	591
V. Anthony	697	E. Kearns	584
	3389		3228

BUY VICTORY BONDS

N.H.L. Leaders

By The Canadian Press

Standing—Rangers, won 24, lost 14, tied 1, points 49.

Points—Hextall, Rangers, 21 goals, 24 assists, 45 points.

Goals—Patrick, Rangers 23.

Assists—Watson, Rangers, 30.

Penalties—Egan, Americans, 80 minutes.

Shutouts—Broda, Toronto, 6.

BUY VICTORY BONDS

JAP'S SAFETY BELT

Japanese soldiers wear belts known as sennin-bari, which are believed to protect the wearer from harm.

Skiing conditions are all that can be desired, and those who made the trip to Bethany last week-end found the skiing at its best. Over 500 skiers from Toronto, Collingwood, Whitby, Oshawa, Lindsay and Lakefield joined the Peterborough Ski Club members for the best skiing this year.

With the thermometer behaving many spectators were on hand to watch the skiing. Our good friends of Bethany were kept busy all week-end driving sleigh loads of people to the Peterborough Ski Club property.

There is much interest on every side in our activities and the prospects for new members are most encouraging. May we remind those of you who have not sent in your application forms to hurry them along.

Welcome to all the new members who have joined our club this year for the first time, the old members offer a sincere welcome, with hope that your association with the club will be of mutual enjoyment and benefit.

Big Club Meet

Well folks, here is news of the Big Event of the year. With all this grand snow we hope you have been doing a lot of practicing, for we are now able to announce the Club meet. Only resident club members can enter these events.

Senior and Intermediate Men's Downhill and Slalom races—to be run off on the week-end of March 1st at Bethany. Jumping, at Nassau on February 28th.

Senior Ladies Downhill and Slalom races—to be run off at Bethany the week-end of March 1st.

The Board of Directors at their last meeting voted $20.00 towards expenses to send 4 skiers to Limberlost to compete in the Junior meet which is to be held the week-end of March 7-8. Members of this team are going to be determined by the results of our own Club championships.

Juniors your big event of the year is scheduled for March 7. Plans are under way to have the Junior Ski train and races on March 7 at Bethany. This date is indefinite so watch for news of this annual event in next week's paper.

Free Lessons

Instructions for Juniors are held every Saturday afternoon at Jackson's Park. Al Marshall as instructor will be on hand to give the Juniors instructions this Saturday

Class instructions as usual Thursday night at Victoria Park. Free to members only.

Don't forget skiers the special offer to operate the Ski Tow at half the prices on Wednesday and Saturday afternoons for the next two weeks. It takes at least 30 skiers riding the tow to make it possible to operate the tow on these days. It is up to skiers to co-operate with the Club to make it a success, so we can continue for the rest of the winter with this reduction on these two days.

Fort William Ski Club

The second International Meet and Ski Party under the auspices of the Duluth Ski Club and Fort William Ski Club will be held at Fort William, Ontario, February 28 and March 1.

Under ordinary circumstances this meet would have been held in Duluth. However, with war-time regulations preventing Canadians from visiting the United States, and with the feeling that the idea behind the International meet should be kept alive, the Fort William Ski Club is again undertaking the job.

So long folks, see you at Bethany this week-end. We are expecting a crowd as usual from other clubs so if any want to watch some real skiing, come on out this week-end and get in on the fun.

Bus leaves as usual at 10.30 for skiers. Be on time. VI.

Kimball Named Dodgers Fourth Starter

HAVANA, Feb. 20—(AP).—Manager Leo Durocher of Brooklyn Dodgers believes he has found that fourth starting pitcher he needs to help his club defend its National League championship.

He is Newell Kimball, big, blond right-hander, who is getting ready for his third season with the Dodgers.

"I told Kimball he has a job on my staff," Durocher said after the Dodgers hustled through their first sprir workout yesterday.

"I told him I'm going to pitch him in exhibition games right behind Wyatt and Higbe. I believe he can make it. If he has as much confidence in himself as I have in him, he'll be all right."

The 27-year-old 200-pounder has a better-than-average fast ball, a fair curve and fine control. Although he was with the Dodgers from May 15 to the end of the season last year, Kimball pitched in only 57 innings and won three games and lost one.

Durocher disclosed that Hugh Casey will be his No. 1 relief pitcher again, with Freddy Fitzsimmons and Johnny Allen being manipulat- for certain spots.

Neither Wyatt nor Higbe is here with the squad and both may remain on the mainland until the Dodgers return.

Our Gasoline Station Service is the Best in Town

J. J. DUFFUS CO.

Tel. 5757

SOLDIERS RUB OUT TIRED ACHES with MINARD'S LINIMENT

SKATING

There will be skating tonight and tomorrow night at the Brock Arena with the ice being exceptionally good—come out and enjoy a skate.

BROCK ST. ARENA

New or Additional COST OF LIVING BONUS PROHIBITED WITHOUT PERMISSION

Order of National War Labour Board to Employers and Employees:

An employer who was not paying his employees a cost of living bonus prior to February 15, 1942, may not start to pay such a bonus on or after that date, nor may an employer who has been paying such a bonus now increase it unless he has specific permission from a War Labour Board.

Whether in the future a bonus may be paid or changed in amount will depend on the National War Labour Board's announcement in May 1942, with respect to any change in the cost of living index between October 1941, and April 1942, unless in a particular case a War Labour Board has given specific permission to do otherwise.

By Order of the National War Labour Board

HUMPHREY MITCHELL
Minister of Labour and Chairman

Ottawa, Canada,
February 16, 1942

BRUINS FUMBLE A PAIR TO GIVE AMERICANS A 6 TO 4 VICTORY

Red Wings Lace Black Hawks By 6 to 1 Score

(By SCOTT YOUNG.)

Late February is no time to be rebuilding a hockey team. This is a well-known fact, but Boston Bruins are giving it increased emphasis with every outing.

Boston fumbled away a chance to move into a first-place tie with New York Rangers last night, feeding Brooklyn Americans three goals to lost 6-4 in New York while Detroit drubbed Chicago 6-1 in Detroit to remain tied with the Amerks in fifth place.

Brooklyn's winning goal was due to faulty defensive work, and the clincher was scored by a Boston player, Dutch Hiller. An earlier Brooklyn goal—the third—was another direct result of a Boston misplay. Desse Smith cleared a puck across the Boston goal-mouth to Mel Hill, who cleared it right back through the goal-mouth past Frank Brimsek.

Bruins led 4-3 going into the third period, then Jack Church scored an honest goal on a play with Murray Armstrong at 5.27. About five minutes later, Murph Chamberlain beat a couple of drowsing Beantowners to a loose puck and rapped in the winner. And in the 17th minute of play Hiller knocked the puck into his own net, with Bill Benson getting credit for the goal.

Ross Doing Some Digging

Trouble with Bruins is the new talent hasn't been shaken properly into the old machine. Art Ross is trying to replace five of the best hockey players in the world with several guys named Joe, and the plan is economically and physically unsound. Since the Kitchener line returned to amateur ranks with the R.C.A.F., and Dit Clapper and Bill Cowley went out with injuries, Ross has been forced to dig around plenty in the hinterlands. Some of his rookies are good. Jack McGill, who got two assists last night, seems the best of them. But even the best of rookies can't replace what Boston has lost.

In addition to scoring one goal for Americans, Hiller scored one for Bruins. Flash Hollet had two and Harvey Jackson one. Other Brooklyn scorers were Pat Egan and Murph Chamberlain, who had two for the night. Everyone but the the official scorer thought Chamberlain should have been credited with the goal Hiller knocked in, but officialdom prevailed, as usual.

Chicago's loss to Detroit was its eighth on Detroit ice since March 15, 1940, and was one of the most decisive. After a scoreless first period, Don Grosso, Jack Stewart and Gerry Brown scored in the second. Mud Bruneteau, Eddie Wares and Brown again counted in the third before Doug Bentley bagged one for Hawks. The defeat cracked Hawks' three-game winning streak, and left them in fourth place.

Peterborough Collegiate Basketeers In Action

There will be plenty of basketball at the Collegiate gymnasium tonight when a tournament for senior and junior girls' teams, including entries from Bowmanville, Port Hope, Cobourg, Lindsay and Peterborough will be staged. The tourney will continue on Saturday morning and afternoon, with the proceeds going to the Collegiate's Mobile Kitchen fund. Here is a glimpse of some of the Collegiate players in action. From LEFT to RIGHT, they are Janet Collins, Shirley Mortimer, Joan Rahmel, and Margaret Langley.

Hockey Results and Standings

NATIONAL LEAGUE

	W.	L.	T.	F.	A.	Pts.
Rangers	24	14	1	147	116	49
Toronto	22	12	3	121	94	47
Boston	21	13	5	122	90	47
Chicago	20	15	3	117	108	43
Detroit	13	23	3	106	141	29
Americans	14	24	1	108	137	29
Canadiens	12	26	2	95	146	26

Thursday Results

Detroit 6, Chicago 1

Americans 6, Boston 4

Future Games

Saturday—Americans at Toronto; Chicago at Canadiens.

Sunday—Toronto at Detroit; Chicago at Rangers.

AMERICAN LEAGUE

Eastern Section

	W.	L.	T.	F.	A.	Pts.
Springfield	25	16	5	167	125	55
New Haven	20	20	4	130	161	44
Providence	16	24	6	171	180	38
Washington	16	23	5	115	133	37
Philadelphia	8	32	4	119	193	20

Western Section

	W.	L.	T.	F.	A.	Pts.
Hershey	26	12	6	164	125	58
Cleveland	27	14	4	135	115	58
Indianapolis	26	14	5	157	114	57
Buffalo	18	20	5	130	116	41
Pittsburg	17	25	4	153	181	36

Thursday Results

Washington 2, Buffalo 0

Indianapolis 7, Providence 4

Future Games

Saturday—Cleveland at Pittsburg; Washington at Philadelphia; Buffalo at Hershey; Indianapolis at Springfield.

Sunday—Philadelphia at Buffalo; Pittsburg at Cleveland; Indianapolis at New Haven; Springfield at Providence; Hershey at Washington.

AMERICAN ASSOCIATION

Northern Section

	W.	L.	T.	F.	A.	Pts.
St. Louis	24	12	3	112	82	51
St. Paul	23	11	4	105	61	50
Minneapolis	19	17	3	104	116	41
Omaha	18	17	4	133	125	40

Southern Section

	W.	L.	T.	F.	A.	Pts.
Kansas City	24	17	1	146	138	49
Fort Worth	20	18	2	155	130	42
Dallas	9	26	4	97	151	22
Tulsa	9	28	3	100	149	21

Thursday Results

Kansas City 5, Fort Worth 2

Future Games

Saturday — St. Louis at Omaha; Fort Worth at St. Paul.

Sunday—Omaha at Kansas City; Fort Worth at Minneapolis; Dallas at St. Louis.

U.S. EASTERN AMATEUR

	W.	L.	T.	F.	A.	Pts.
Boston	28	14	5	204	151	61
Johnstown	28	15	5	195	161	61
New York	28	16	5	225	162	61
Washington	21	23	5	196	213	47
Baltimore	20	26	4	196	213	44
River Vale	15	29	4	140	185	34
Atlantic City	14	32	0	182	249	28

Thursday Results

Johnstown 6, River Vale 4

Future Games.

Friday—Boston at Washington.

Saturday — Baltimore at Johnstown; Washington at River Vale.

Sunday — Boston at Baltimore; Johnstown at New York.

BIG SEVEN JUNIOR

	W.	L.	T.	F.	A.	Pts.
Brantford	19	5	0	183	83	38
Oshawa	16	7	0	137	87	32
Guelph	13	11	0	100	115	26
Marlboros	12	10	2	73	79	26
Young Rangers	11	10	2	86	83	24
St. Michael's	10	14	0	66	120	20
xNative Sons	0	24	0	43	120	0

Thursday Result

Brantford 22, St. Michael's 3

Remaining Games.

Saturday — Young Rangers at Oshawa.

QUEBEC SENIOR

	W.	L.	T.	F.	A.	Pts.
Ottawa	21	12	3	131	97	45
Quebec	19	14	5	125	99	43
Canadiens	17	14	6	95	92	40
Cornwall	18	17	2	120	128	38
Royals	11	18	8	116	144	30
Pats	8	19	8	77	114	24

Future Games

Friday—Pats at Cornwall; Canadiens at Quebec.

Saturday—Royals at Ottawa.

Sunday—Ottawa at Royals; Canadiens at Pats.

O.M.H.A. JUVENILE

Thorold 6, Welland 3

Penetang 10, Collingwood 8

Clinton 5, Bucknell 4

Lindsay 5, Port Hope 2

O.M.H.A. MIDGET

Bucknell 4, Clinton 3

CAPE BRETON SENIOR

Glace Bay 10, Sydney 5

MONTREAL AND DISTRICT

Senior Playdowns

Shawinigan 6, Joliette 4

First game of best-of-five semi-final.

OTTAWA SENIOR

R.C.A.F. 5, Buckingham 0

RCAF leads series, 2 games to 0.

THUNDER BAY JUNIOR

Pt. Arthur 15, Ft. William 3

SASKATCHEWAN SENIOR.

Yorkton 6, Regina 1

EXHIBITION

Brantford 7, Illinois U. 4

O.H.A. INTERMEDIATE B.

Markham 7, Newmarket 3

A.B.C. SENIOR

Lethbrdige 6, Kimberley 1

MANITOBA JUNIOR

Port. la Prairie 13 Winnipeg R. 7

—BUY VICTORY BONDS—

Big Ball Tourney Set For Toronto

WHICITA, Kan., Feb. 20—(CP).—President Ray Dumont of the Semi-Pro Baseball Congress announced today that the 1942 Canadian championship baseball tournament would be staged at Toronto some time in July.

It will be the first time that an officially recognized sandlot baseball championship in Canada has ever been recognized by the organization, Dumont said.

The tournament will be held under the supervision of Lloyd Douglas of Toronto, Canadian commissioner of semi-pro baseball.

Brown Nets Four As Capitals Down Reds 7-4

PROVIDENCE, Feb. 20—(CP).—Patrick Conway (Connie) Brown, slim left winger who was counted on by Detroit Red Wings to be one of their stars in the 1940-41 campaign after a fine showing in the National Hockey League playoffs the year before, is still trying to get back into the big time.

Connie, who comes from the little town of Vankleek Hill, not far from Ottawa, has had his ups and downs since jumping into the pro ranks with Detroit in 1938 from the Cornwall club in the Quebec Senior Hockey League. He has been with the Wings on three occasions since then, but each time his stay has been short and he has drifted back to the minors.

Last night, however, Connie proved he is on the upswing again as he came through with four goals to lead Indianapolis to a 7-4 win over Providence.

The victory swept Caps into a contending position for western division honors as they now remain but one point behind Cleveland Barons and Hershey Bears, co-holders of the top spot.

On another league front last night Washington Lions pulled out their second victory in as many nights when they blanked Buffalo 2-0 behind the superb goal-minding of Bert Gardiner, former member of Canadiens in the National League.

One Below The Reds.

Washington still remains well off the pace in the eastern section held by Springfield Indians, but their win over the Herd put them within one club. Buffalo's position was unchanged by the loss and lead Pittsburg by three points for fourth spot in the western division table.

Although four goals in one game is nothing out of the ordinary in the American League this season, it having been accomplished by several other players and shaded by a six-goal-per-game show by Red Heron, Brown's barrage was completed in masterly fashion.

After Providence had taken a 3-1 lead early in the second period, Brown opened fire and beat Goaler Mike Karakas three times in less than four minutes. Providence came back to get the equalizer before the period ended, but Indianapolis came through with three more in the closing frame, Brown's fourth tally ending the scoring.

Besides Brown, Jud McAtee, John Keating and Bill Jennings scored for Caps. Ab Demarco led the Red scoring with two goals and Buck Jones and Jack Forsey picked up the others.

Washington had to wait until late in the closing period before getting the goals to whip the Bisons. The Herd outplayed Lions over the first two periods, but were unable to get by Gardiner. Then at 13 minutes of the third session, Polly Drouin sent Washington ahead with Lou Trudel scoring the second goal 12 seconds before the game ended.

—BUY VICTORY BONDS—

Brant Lions Lace St. Mike's 22 to 3

BRANTFORD, Feb. 20.—Roaring along with an eye to putting the bee on all the scoring honors in the O.H.A. Big Seven Junior A Group, the local Lions handed St. Mike's of Toronto a 22-3 walloping here last night. It was the highest scoring Junior "A" game seen here in years.

Simpson and West each got half a dozen goals, Fitzpatrick got five, Campbell and Linn two each, and Fraser one. Gregoire, McReavey and Imonti scored for St. Mike's.

St. Michael's: Goal, Cleary; defense, Rebstock and Foley; centre, Imonti; wings, Dodd and Stanton; subs, Carter, Schmalz, Gregoire, O'Neil, McReavy, Midghall.

Brantford Lions—Goal, Hammer; defense, Quackenbush and Simon; centre, Simpson; wings, Fitzpatrick and Latham; subs, Weist, Linn, Campbell, Fraser, Giesebrecht, Barriksy.

Referee—Hugh McLean, Hamilton.

—BUY VICTORY BONDS—

Hockey's Big Seven

By The Canadian Press

Don Grosso and Sid Abel of Detroit improved their scoring positions among the individual leaders in the National Hockey League race, when they contributed to the Red Wings 6-1 win over Chicago last night. Grosso moved into a fourth-place tie with Bill Thoms, Chicago, each with 36 points, while Abel picked up an assist to go on even terms with Gordie Drillon, Toronto, in sixth place. Both have 36 points.

The Ranger line of Bryan Hextall, Phil Watson and Lynn Patrick continue to hold down the first three places with totals of 46, 43 and 41 points respectively, while trailing Drillon and Abel are the Boston duo, Milt Schmidt and Bobby Bauer, now members of the Royal Canadian Air Force, who have 35 points to their credit.

MOVIE TIME TABLE

Capitol—"Shadow of the Thin Man", 2.40, 4.55, 7.10, 9.30.

Centre—"Belle Starr", 1.50, 4.40, 7.20, 9.55; "Meet The Chump", 3.25, 6.20, 8.55.

Regent — "I Wake Up Screaming", 1.30, 4.25, 7.10, 10.05; "Prairie Stranger", 3.25, 6.10, 9.05.

Paradise For Autograph Hunters

Sgt. Hank Greenberg, RIGHT, former Detroit first baseman, and Joe DiMaggio, New York Yankees outfielder, are pictured as they signed autographs at a U.S.O. dance at McDill Field, Florida. Greenberg was transferred from Boling Field, Washington, to McDill Field after re-enlisting in the air corps. DiMaggio is there for spring training at St. Petersburgh with the Yankees. Oddly enough, Greenberg is stationed only about 30 miles from where his former teammates, the Detroit Tigers, are training.

The Sports Round-Up

By HUGH S. FULLERTON, JR.
Associated Press Sport Writer.

NEW YORK, Feb. 20.—(AP)—The death of John Burke, who fought that famous 110-round bout with Andy Bowen in New Orleans, has been reported from two different places within three years, but old-timers say the "real" Burke died several years before these reports started coming in.

Hot Stove Warmup

Rationing has hit semi-pro baseball. Team rosters will be limited to 16 players for district, state and national tournaments and the big playoff at Wichita, Kans., in August will be held down to 24 teams... Batavia (N.Y.) is the first town to name its baseball park after General MacArthur...The Pirates, left practically high and dry in the infield department when Arky Vaughan was traded and Bill Cox drafted, are talking about shifting big Bob Elliott from the outfield to third base ...Frankie Frisch might do well to ask Mel Ott how that works...Joe Vosmik, the old Indian and Red Socker, may manage the Canton (O.) Middle Atlantic League club this year.

Hoop-La

Lew Burton of the N.Y. Journal-American tells one about the high school basketball star who visited a college for an examination for a scholarship...A friend asked how he had made out..."You know," the kid replied, "for the frist five minutes I couldn't do a thing, then I got going and sank five baskets in a row."

Odds—And Some Ends

At the annual show of Detroit's Highland Park Boxing Club tonight they'll celebrate the 10th anniversary of Joe Louis' debut as an amateur scrapper at one of the club's tournaments...Henry Vasquez, who fights in tonight's infantile paralysis card at the Garden, was a victim of the disease himself when he was a kid...With four games still to go during the regular hockey season, New York Rangers already have passed last year's total attendance.

Higbe To Train Home With Wife

MIAMI, Fla., Feb. 20.—(AP)—Kirby Higbe, star Brooklyn pitcher who declined to accompany the squad to Havana when he learned his wife would not be allowed to go, disclosed today he plans to work himself into shape here.

"I'll do some running and play golf, and get myself into pretty good shape by the time they get back," he said.

The Brooklyn club did not invite players' wives, Secretary John McDonald said, "because we're the first ball club ever to train outside the United States during a war, and we didn't want to add any complications. Besides(we are using planes and there isn't room for them."

Skitch Well Up In Big 'Spiel Aggregate Race

TORONTO, Feb. 20—(CP).—The Ontario Curling Association's 15th annual bonspiel today neared finals in all events, with Walter Cowan's Toronto High Park rink leading the grand aggregate race on nine wins against two defeats.

Alex. Gardiner's Sarnia rink was first to reach a final bracket, defeating Bert Kennedy's Toronto Royal Canadians 13-12 in a semi-final match in the Birks-Ellis-Ryrie competition in the last draw last night. Bert Hall's star Kitchener rink was knocked out of Birks-Ellis-Ryrie play last night, losing 13-10 to Dr. A. E. Walkeys Hamilton Vics.

Although the Cowan rink led the aggregate field entering play today, the Lindsay rink skipped by Percy Skitch appeared to have an excellent chance to take the competition. Cowan has a maximum of three more games to play, while Skitch, with eight wins and one loss, has five. Dr. C. Brereton's Toronto Granites, third in the aggregate, also have a good chance to win. Brereton has won seven and lost one, with a maximum of five left to play.

Finals in five of the six events probably will be completed tonight, at the end of the 'spiel's fifth day. The North American Life, Seiberling, Seagrams, Birks-Ellis-Ryrie and O'Keefe's events likely will finish, with the Royal York final being played tomorrow.

—BUY VICTORY BONDS—

Tom-Tom Warnings

BATAVIA, Java, Feb. 20—(AP)—They trust in the modern airraid alarm system on Java but the canny Netherlands have passed out 1,800 native drums as backstops to tom-tom the alerts in case bombardments destroy the original set-up.

BOOKS!
•MECHANICAL
•FICTION
•CURRENT EVENTS
INCOME TAX!
Your income tax is a problem, so let this new 1942 edition help you NOW. Income Tax Book 1942. Each 1.00
PEN SETS
MILTARY SETS
In Tan or blue cases
Ideal for gifts.
GIFTS
• Mr. Churchill 3.50
• Just Mary Again 1.00
• The White Cliffs 1.35
Frenchman's Creek
By
DAPHNE DU MAURIER
Author of Rebecca
Just Out, 2.75
DEYELL'S BOOKSTORE
PHONE 9641
393 George St. Near Hunter

Transform your Home with BP Insul-ated Siding (5/8)
Attractive Modern Appearance for Wood-Sided Homes
INSUL-BRIC INSUL-ATED SHINGLE
• ALL-WEATHER SECURITY
• INSULATED WINTER WARMTH
• FREEDOM FROM PAINTING COST
• SUBSTANTIAL ANNUAL FUEL SAVINGS
BEAVER LUMBER
COMPANY LIMITED
At George St. Wharf Phone 4368

STOP Scratching Relieve Itch Fast —or Money Back
For quick relief from itching of eczema, pimples, athlete's foot, scales, scabies, rashes and other externally caused skin troubles, use fast-acting, cooling, antiseptic, liquid D. D. D. Prescription. Greaseless, stainless. Soothes irritation and quickly stops intense itching. 35c trial bottle proves it, or money back. Ask your druggist today for D.D.D. PRESCRIPTION.

McCANNAN ELECTRICAL SALES
342 George St. — Next to Centre Theatre
Visit Our RCA Victor Record Dept.
Select and hear the latest song hits. Price 50c each
Also, we have in stock classical records by the world's greatest composers.
McCANNAN ELECTRICAL SALES
RCA VICTOR DEALER
342 George St. Phone 5363

TONIGHT!
Hear the Blow-by-Blow Description of
12 Round Welterweight Bout
RAY ROBINSON
VS. MAXIE BERGER
Direct from the Ringside
Station CKCL
Frequency 580
10.00 P.M. EDST.
FRIDAY, FEBRUARY 20
Sponsored by
Gillette Safety Razor Co.

Today
BETTY GRABLE VICTOR MATURE CAROLE LANDIS
I WAKE UP SCREAMING
Extra! "PRAIRIE STRANGER" Also Serial - News
Regent
Starts Daily 1.30

HELP BUY A BOND—TODAY!
THIS WEEK THE ENTIRE RECEIPTS OF THIS THEATRE AND ALL OTHER FAMOUS PLAYERS THEATRES COAST-TO-COAST ... WILL BE USED TO PURCHASE THE NEW VICTORY LOAN BONDS!
William POWELL · Myrna LOY
IN "SHADOW OF THE THIN MAN"
—EXTRA!—
The latest of the "Canada Carries On" Series
"THIS IS BLITZ"
Color Cartoon and Capitol News
Today
CAPITOL
A FAMOUS PLAYERS THEATRE

CENTRE
TO-DAY AND SATURDAY
ALL THIS WEEK, THE ENTIRE RECEIPTS OF THIS THEATRE WILL BE USED TO PURCHASE THE NEW VICTORY LOAN BONDS.
The daring, amazing, romantic exploits of..
BELLE STARR
The Bandit Queen
in TECHNICOLOR!
with
RANDOLPH SCOTT
GENE TIERNEY
And Feature No. 2
HUGH HERBERT
In His New Laugh Hit
"MEET THE CHUMP"
EXTRA!
'Good Time For a Dime' Walt Disney Cartoon
Saturday—Doors Open 12.45. Show Starts 1 P.M.

Bilin Line Holds; Rangoon Half Deserted

RANGOON, Burma, Feb. 20 — (AP)—This city, which in normal times boasts a population of almost 500,000, was half-deserted today as British Empire troops fought to stem a Japanese invasion drive on the banks of the narrow Bilin River, only 80 miles to the northeast.

(A military commentator in London said today that British positions along the Bilin River are intact after 24 hours of fierce attacks and counter-attacks.)

Last reports from the battlefront indicated the defenders were standing their ground in the face of heavy Japanese attacks, but Rangoon was prepared to hear at any hour that the invaders had forced a crossing of the stream.

Loss of the Bilin River line probably would mean British forces would have to fall back upon the Sittang River, 30 miles to the west and last natural barrier protecting Rangoon.

The Sittang is only 20 miles from Pegu, which is barely 50 miles north of Rangoon on the railway connecting this port with the Burma supply road to China.

(Advices yesterday from Chungking said the sea approaches to Rangoon had been mined and that the city no longer was a practical point of entry for supplies to China. Gen. Chiang Kai-Shek, now in India, was said to have arranged to replace the Burma Road with a new India-to-China supply route.)

With the menace to Rangoon clearly defined, it was estimated that approximately 200,000 Indian residents already had departed from the city, bound mostly for India.

Heroes Of Bomber Attack On Axis Submarine

The six-man crew of the B-25A bomber that recently attacked and very probably destroyed a German submarine off the Atlantic coast is shown giving the thumbs-up gesture after they had been honored by their superior officers at Governors Island. The six received letters of commendation for their feat, which was carried out after they first signalled location of lifeboats containing survivors of the torpedoed China Arrow. Four bombs were dropped, all of which fell in dangerous proximity to the sub. A big oil slick indicated damage to the U-boat.

DID YOU MACLEAN YOUR TEETH TODAY?

"YES; I SEE YOU DID"

I like Macleans Tooth Paste, for it cleans my teeth thoroughly, leaving them sparkling white and my mouth refreshed, keeps gums firm and healthy, neutralizes mouth acid and sweetens the breath.

Yes, I Maclean my teeth daily and now my dentist compliments me on their attractiveness.

LARGEST SELLING TOOTH PASTE IN GREAT BRITAIN

MACLEANS PEROXIDE TOOTH PASTE

MORE ABOUT—

Final Ballot

Continued from Page 1

Lacroix of Quebect-Montmorency, Edouard Lacroix of Beauce, Charles Parent of Quebec West and South, Lionel Bertrand of Terrebonne, Pierre Gauthier of Portneuf, J. E. S. E. D'Anjour of Rimouski, Maurice Bourget of Levis and L. P. Lizotte of Kamouraska.

Two Other Dissenters

Of two Liberals who dissented from the government policy because they favored immediate enactment of conscription without a plebiscite, one—Fred Hoblitzell of Toronto-Eglington—voted with the government on adoption of the address and the other—Ross Gray of Lambton West —was absent.

Both recorded their stand by voting for the Conservative amendment to the address which expressed regret at the plebiscite policy and called for complete mobilization of resources, manpower and womanpower.

The vote on that amendment was 172 against and 35 in favor. Mr. Neill joined with Mr. Gray and Mr. Hoblitzell in supporting the Conservative stand but the other Independents as well as the New Democracy and C.C.F. groups voted with the Liberals against it.

Anti-conscriptionist critics of the government were able to record their views on a sub-amendment proposed by Mr. Lacombe which expressed regret the government had not decided to stand by its pledges and called for exemption of farmers and war industrial workers from military service.

The sub-amendment was defeated 195 to 11. The affirmative voters were Messrs. Raymond, Pouliot, Lacroix of Beauce, Lacroix of Quebec-Montmorency, Parent, Gauthier, D'Anjou, Bourget, Lizotte, Lacombe and Roy.

Earlier Mr. Pouliot appealed from a speaker's ruling throwing out a sub-amendment he proposed Wednesday. The speaker was sustained 162 to 16.

Besides the four formal divisions yesterday there was one Wednesday when a C.C.F. sub-amendment calling for conscription of wealth and material resources, and nationalization of industry, was voted down 190 to 16.

Just Two Themes

The debate which ended yesterday was one of the longest in recent years and remarkable in that most of the speeches centred around the two main themes, the plebiscite and compulsory overseas service. Close to 140 speeches were made and most of them included arguments on these issues.

Mr. Neill made the only lengthy speech yesterday and it was about the Japanese problem on the Pacific coast. He criticized the government for being too slow in acting with regard to the Japanese, for imposing too few restrictions and applying them only to Japanese Nationals, and for what he termed indifference toward Pacific Coast defence.

Canadian - born Japanese were more dangerous than those born in Japan, said Mr. Neill, and yet the government was not interfering with them. He said the only final solution of the Japanese problem in the west coast province was repatriation and added he hoped the government would see this was done when the war was ended.

MORE ABOUT—

Beaverbrook

Continued from Page 1

The other holdovers in the war cabinet are Labor Minister Ernest Bevin, Foreign Secretary Anthony Eden and the Lord President of the Council, Sir John Anderson. Capt. Lyttelton was a member of the old inner group as minister of state for the Middle East.

The changes were generally applauded by the press, but political circles believed public opinion might force Mr. Churchill to name a new air minister in place of Sir Archibald Sinclair, who has been criticized since the German battleships Scharnhorst and Gneisenau successfully ran the English Channel.

In this connection there was some speculation over the announcement last night that Air Marshal A. T. Harris, head of the Royal Air Force delegation now in Washington, had been named commander in chief of the bomber command, replacing Air Marshal Sir Richard Peirse, who has been given a "special appointment."

Authoritative quarters, however, denied this move had anything to do with the Channel episode, and there was some talk that Air Marshal Peirse might be given supreme command of the United Nations air forces in the Southwest Pacific.

Some minor changes outside the war cabinet itself appeared to be in prospect. Informed quarters said that Lord Moyne probably would retire as head of the colonial office and that his place would be taken by Lord Cranborne.

Wood to be Shifted

These quarters also said it was likely that Sir Kingsley Wood would be relieved as Chancellor of the Exchequer when Mr. Churchill and the Conservative party, of which he is leader, had agreed on a succession.

The departure of Lord Beaverbrook from the war cabinet was received calmly by the press, some sections of which noted that he had not always been able to get along with others in the cabinet, notably Mr. Bevin.

Capt. Lyttelton's position as minister in charge of production still remained somewhat obscure, but it was believed it would be clarified during next week's war debate. Informed sources indicated the ministries of supply and aircraft production, as well as Admiralty shipbuilding enterprises, would be placed under his control.

By naming Sir Stafford Cripps as House of Commons leader the prime minister made a major concession to those who have demanded that he lighten his own tasks by detailing to another the task of answering for the government on the floor of Commons.

He stood firm on another major point, however, by refusing to give up the portfolio of minister of defence, holding to the thesis that it is inextricably bound together with the post of prime minister.

A minor point was his refusal to limit drastically the size of the war cabinet and divorce its members from departmental duties. Some of his critics in the House had urged an inner cabinet of five members.

Conservatives close to the prime minister, however, promised that in the near future there would be a reallocation of certain ministerial duties and a remodelling of inter-departmental executive committees, which have much to do with the coordination of the fighting services.

Mr. Churchill is expected to call a meeting of the new war cabinet within 24 hours.

In the absence of specific details about Sir Stafford Cripps' powers, the comment from some sources was that Mr. Churchill, as heretofore, had no favored "No. 2" man but had spread war tasks evenly.

Evening newspapers felt the prime minister had emerged with increased popularity because he had bowed to the will of parliament.

BUY VICTORY BONDS

MORE ABOUT—

Landing Made

(Continued from Page 1)

on the ground 27 American and Netherlands planes."

Claim No Losses

"The Japanese planes returned to their base without a single loss," the communique said.

(Buitenzorg lies about 40 miles south of Batavia at the western end of Java. It has one of a series of military airdromes protecting Bandoeng, army headquarters and site of a huge arsenal, 70 miles to the southeast.)

Timor is a mountainous island of 12,000 square miles whose Portuguese eastern section was occupied by Netherlands and Australian troops Dec. 18 in a move to block its use by the Japanese.

The Indies govern the western area of Timor, which as a whole is the largest of the Lesser Sunda Islands and home of 800,000 persons. Neutral Portugal protested the occupation of her area and was reported Dec. 26 to have dispatched troops to take over guard duty from the two Allies.

Japanese planes raided Koepang, capital of Timor, Feb. 4 in the first direct thrust at the island, which lies at the end of the Malaya Archipelago 450 miles northwest of Darwin, Australian military and naval base which has been raided three times in two days.

Timor, about 300 miles long, produces gold, copper, gypsum and petroleum. Sandalwood, copra, ponies, cattle and hides rank high among its exports.

BUY VICTORY BONDS

Just Skirmishes

ROME (From Italian Broadcasts), Feb. 20 — (AP). — Action on the Libyan war front yesterday was limited largely to skirmishes in which attacks by British mechanized patrols were repulsed by Axis forces in the Mechili sector some 90 miles west of Tobruk, the Italian High Command claimed to-day.

TO WIN THIS WAR IS OUR FIRST ORDER OF BUSINESS

THE ROYAL BANK OF CANADA

TONIGHT!

"All-Star Variety Show" Featuring

Two Top Ranking Stars:

Gracie Fields and Brian Aherne

ON A COAST-TO-COAST NETWORK INCLUDING

CBL and CFRB 10 P.M. (EDST)

Poultry Marts Call On Storage

TORONTO, Feb. 20 — (CP). — The dressed poultry market shows very little change, the Dominion Department of Agriculture reports. Fresh receipts of all kinds are light and the quality of arrivals of chicken is reported as poor owing to stagginess and other causes. To meet requirements storage holdings are being called on for both local and out-of-town demand. While local sales were reported showing some slight improvement there was a decided decrease in volume moved to outside points.

The general trend of the market was quiet, though quotations to producers and country shippers remained the same as last week.

Dealers are quoting producers and country dealers (nominal):—

Broilers.—1½ to 2½ lbs., grade A milk-fed, 29c; grade B milk-fed, 27c.

Chickens. — Grade A, milk-fed, over 5 lbs. 24 to 25c; 4 to 5 lbs. 23 to 24c; 3 to 4 lbs. 21 to 22c; Grade B milk-fed, over 5 lbs. 22 to 23c; 4 to 5 lbs. 21 to 22c; 3 to 4 lbs. 19 to 20c; Grade A, over 5 lbs. 22 to 23c; 4 to 5 lbs. 21 to 22c; 3 to 4 lbs. 19 to 20c; Grade B, over 5 lbs. 20 to 21c; 4 to 5 lbs. 19 to 20c; 3 to 4 lbs. 17 to 18c.

Fowl.—Grade A, over 5 lbs. 20 to 22c; 4 to 5 lbs. 19 to 21c; 3 to 4 lbs. 17 to 18c; grade B, over 5 lbs. 18 to 20c; 4 to 5 lbs. 17 to 19c; 3 to 4 lbs. 15 to 16c.

Tukeys.—25 to 28c.

BUY VICTORY BONDS

C.W.L. Pancake Party Is Greatly Enjoyed

LAKEFIELD, Feb. 20—(ENS) — Delicious pancakes and syrup were served by the members of the Catholic Women's League, following the games at the card party held on Shrove Tuesday evening in St. Paul's Parish Hall. Fruit bread and tea were also on the refreshment menu.

Seven tables of euchre were played, with prize-winners being: Ladies' first, Mrs. Hilliard Crowe; Ambrose Coughlin and Bruce Preston tied for gentlemen's high score with the former winning in the draw. Consolation prizes were won by Mrs. James Johnston and Martin O'Brien.

Burns' Bridge News

Miss Alice Chorley and Myrtle Armstrong of Peterborough were week-end guests of the latter's mother, Mrs. George Armstrong. Miss Alma Tedford of Warsaw was a Sunday guests also.

Mr. and Mrs. George Clysdale and Donald spent Sunday at Warkworth with their daughter, Mrs. Wilfred Sykes and Mr. Sykes.

Miss Gloria Kidd of Peterborough spent the week-end with her parents, Mr. and Mrs. Bruce Kidd.

Miss Helen Tedford returned on Sunday after a two weeks' holiday at Peterborough and Lakefield. She was accompanied by Mr. and Mrs. Earl Lloyd and family of Peterborough, who spent the day at the Tedford home.

BUY VICTORY BONDS

MARKETS

TORONTO PRODUCE

TORONTO, Feb. 20 — (CP). — Produce market prices here today as reported by the Dominion Department of Agriculture follow:

Eggs.—A-large, 36c; A-medium, 35c; A-pullet, 32c; B, 32c; C, 29c.

Churning Cream—No. 1, lb 35c f.o.b.; 38c delivered; No. 2, lb., 32c f.o.b., 35c delivered.

Butter.—First grade solids, 34¾c; second grade solids, 33¼ to 34c.

TORONTO CHEESE

TORONTO, Feb. 20 — (CP). — Wholesalers quoted cheese to retailers at unchanged prices today: New cheese, whole, 31c; triplets, 31½c; cuts, 32c.

FRUIT AND VEGETABLES

TORONTO, Feb. 20 — (CP). — Wholesale fruit and vegetable prices were unchanged today.

BUY VICTORY BONDS

Roseneath News

Visitors in village and community during the week-end included: Corp. Robins, R.C.A.F., London, with Mrs. Robins; Misses Leila Varty and Gwen Varcoe, Peterborough Normal school, with the latter's parents, Mr. and Mrs. C. W. Varcoe; Sidney and Trevor Atkinson, R.C.A.F., Manning Pool Toronto, with their parents, Mr. and Mrs. W. A. Atkinson, and Mr. and Mrs. Stuart Atkinson, respectively.

Mr. and Mrs. D. McGrath, Mrs. Maurice McGrath and E. Noonan, visited relatives in Toronto on Thursday.

Butcher Cows Up Veal Drops On Week's Sales

TORONTO, Feb. 20 — (CP). — Butcher cows were 25 cents higher on this week's cattle trade at the Livestock Market here with other killers unchanged. Veal calves were down 50 cents. Hogs were 10 to 15 cents higher. Lambs were up 10 cents on Westerns. Sheep were steady.

The cattle market was slow on a light run, but a clearance was made by the class. Weighty steers sold at $9 to $10.25. Butcher steers and heifers were $8.50 to $9.50, with a few light steers up to $10. Fed calves closed at $9.50 to $11.25. Good butcher cows brought $7.25 to $7.75, with common downward to $6. Canners and cutters were $4.50 to $6. Bulls sold from $7.50 to $8.50. A few stockers sold steady at $7 to $8.50. Milkers and springers sold from $65 for common up to $115 for tops.

Veal calves opened weak and closed 50 cents down at $14 to $14.50 for choice, with occasional tops at $15. Common lights sold downward to $8.

Hogs closed at $15.15 to $15.25 dressed for the basic grade, with sows at $9.50 dressed.

Sheep and lamb receipts included two cars of Western lambs. Good Western lambs sold at $12.50, with small lots of locals from $9 to $12.50. Sheep were steady at $4.50 to $7.50 cwt. according to quality.

Weekly Summary of Receipts:

	Cattle.	Calves.	Hogs.	Sheep-Lambs.
This week ..	4,355	2,128	4,255	928
Last week ..	5,157	1,540	3,074	475
1942 to date ..	39,906	13,525	27,223	7,548
1941 to date ...	38,437	13,257	30,909	13,739
This week 1941 ...	4,774	2,018	4,547	1,162

BUY VICTORY BONDS

Over 50 P.C. On War

LONDON, Feb. 20—(CP)—Britain spent more than 50 per cent of the estimated national income on the war effort during 1941, a spokesman said today.

DIGESTION IMPROVED

Complexion Cleared Up

Happy Woman's Story

Everyone who is subject to any form of indigestion should know of this woman's experiences. Advice from one who has had such severe attacks is advice worth having. She writes:—

"I suffered from indigestion, gastritis and constipation, and was so very ill, I had (on medical advice) to live on soda biscuits and milk for three months. Well, a friend advised me to take Kruschen, and now I am pleased to say I am greatly improved. I can eat and enjoy a good meal without any painful after-effects, my skin is clearer—in fact, quite clear—and there is no sign of constipation. I would advise anyone suffering the same to take Kruschen."

—(Mrs.) M. R. L.

The immediate effect of the several salts in Kruschen is to stimulate your liver and kidneys to normal action and help to free your system of poisonous waste matter. Soon after you start on Kruschen you will find that you are able to enjoy your food without distressing after-effects. Ask for the special

KRUSCHEN GIANT PACKAGE

They've recently arrived from Britain—a large bottle with a small extra jar, 75c. complete.

Y.P.U. Auctions Decorated Baskets

FAIRMOUNT, Feb. 20.—(ENS).—The Y.P.U. held their annual basket social on Friday evening which turned out a very successful affair.

Miss E. D. Scott, recreation convener, took charge of the program. After a brief worship service assisted by Clark Armstrong and Charlie Knight, she put on several contests which were enjoyed by all.

A splendid supply of baskets of almost every shape and make were decked with ribbons, flags and other decorations, were then handed out to the able auctioneer, Mr. F. Ballantyne, who with his humorous remarks had the bids running all the way from $1 up to $10.

Lunch was served to those who were not fortunate enough in procuring a basket. Proceeds for the evening were $25.40.

SAVINGS OPPORTUNITIES AT HALL'S

SALE OF SECONDS AND SOILED LINES

WARM, DURABLE WOOLCOT BLANKETS

At Prices Greatly Below Normal

A fortunate purchase for us, sensational savings for you! Warm, well napped blankets, some sateen bound, others plain whipped. The slight defects are negligible and will not affect the wear, and those that are soiled will launder perfectly. In the lot are plain colors, reversibles, checks, and bordered effects.

SIZE 66 x 80 INCHES, IN PLAIN SHADES OF ROSE, BLUE, YELLOW, PLAIDS; ALSO GREEN AND YELLOW WITH WHITE. SALE PRICE EACH, ONLY 1.89

SIZE 66 x 80 INCHES IN COLOR COMBINATIONS OF BLUE WITH GOLD, ROSE WITH GOLD, ROSE WITH GREEN, ROSE WITH BLUE. SALE PRICE EACH, ONLY 2.49

Crisp New Striped Chambray Dresses

Misses' Sizes 14 to 20 3.94

Exciting value in tubbable frocks to wear right away—through summer, too! Soft colored stripes, monotone stripes, small overchecks, all in tubfast colors. A fine selection of smart tailored styles, pleated or flared skirts, good looking button trims. Choose one or more of these daisy-fresh cottons to-morrow!

JUST ARRIVED FROM ENGLAND!

China Cups and Saucers

A GOOD SELECTION OF PATTERNS

We have just received a shipment of fine English China Cups and Saucers, and are indeed fortunate in being able to offer them at such a modest price. Several shapes, effectively decorated in colorful patterns, borders and designs. Choose them for home, for gifts, for showers. Saturday Special, each only .... .59

Extra Special! Cotton Sheets

STOCK UP FOR EVERYDAY USE

Ordinarily the same quality sheets sell at 1.79. Specially purchased, we've marked them close and offer you substantial savings on sheets of firm, good weight quality. 68 x 86 inches, finished with plain hems. Special, each 1.39

DON'T MISS OUR SALE OF ODDS AND ENDS

Look for the special clearance tables of bargains in all Depts. Remnants, Ready-to-Wear, Children's Wear, Odd and Broken Lines—all at drastic reductions for quick clearance. Saturday is the last day! Shop early!

42" Hemstitched Pillow Cases

Exceptionally firm, fine quality white cotton Pillow Cases. Finished with deep hemstitched hems. A bargain value, each, only .... .45

One Pound 72 x 90" Quilt Batts

Fine, fluffy, even batts for all types of quilting, padding and light upholstering. These are white and open to full 72 x 90 ins. Each .59

36" Untearable Flannelettes

Special value in superior quality English flannelette. Choice of light colored stripes on white grounds. Weight suitable for pyjamas, linings, interlinings. Yard . .45

Sturdy Unbleached Sheetings

Opportune savings on sturdy, good weight sheetings that will give long, satisfactory service. For sheets, quilt backs and linings, aprons and pillow cases. 73 in. wide. Yard. .59

See Our Windows RICHARD HALL LIMITED DIAL 5761

The Peterborough Examiner

VOL. LXXXV, No. 43 — PETERBOROUGH, FRIDAY, FEBRUARY 20, 1942 — PAGE 9

MAIN STREET TOPICS

TWO JOIN RANGERS

Charles William Turner of R.R. 2 Ida and Lorne Henry Farley, 533 Sherbourne street, Peterborough, were accepted for service with the Prince of Wales Rangers (AF) Machine Gun Regiment.

BUS, CAR COLLIDE

When a city bus, driven by G. Crowe slid down the slippery Hunter street hill near the Westclox plant, the big vehicle came into contact with an automobile driven by Arthur Winslow, which was travelling east on Hunter street. The car was damaged to some extent by the impact but there was no damage to the bus.

MAKING PROGRESS.

John Ayotte, Armour Road, is reported to be making progress toward recovery in a local hospital following injuries received while at work. Mr. Ayotte, who ih 64 years of age, was using a bar to pry a truck wheel in the factory when the bar slipped and he was thrown heavily against the truck. He suffered internal injuries.

FOREMEN HOLD DINNER.

The new Canadian General Electric film "Pioneers of Progress" was given its first showing last night at the C.G.E. Foremen's banquet at the Kawartha club at which about 130 were present. The film was made in all C.G.E. plants across Canada and gives an outline on products made in these plants. Vice-president of the C.G.E., H. M. Turner, briefly addressed the dinner.

SOUNDS LIKE SPRING.

Scotty Keith, an employee in a local factory, is reported to be shedding his clothes a little early this year. As the story goes, Scotty was oiling a line shaft, using a ladder when the whirling shaft, or a belt caught his clothing. The man clung tightly to the ladder, while the powerful machinery whisked all of his clothing except his cap, shoes and stockings from his body, at least that is the way his fellow workers described it while discussing the incident on the bus. Frank Grisdale, another worker, shut off the power, and the man climbed to the floor without assistance.

TAKEN TO WHITBY

Remanded to the Ontario Mental Hospital at Whitby by Police Magistrate O. A. Langley, K.C., for observation the Toronto man who had appeared in court Thursday morning on a charge of assault was taken to Whitby in the afternoon by Officers John Naples, Leo Murphy and C. J. McGillen.

NAMED PILOT OFFICER

Murray Thomas, son of Mr. and Mrs. W. Thomas of Birdsall has been given his commission as pilot officer in R.C.A.F. Murray when he received his sergeant's stripes at Ottawa a few weeks ago was one of the youngest to graduate in the air training scheme.

INJURED SKATING

Gordon Beatty suffered undetermined injuries while skating on Thursday evening. The sudden chance in the weather caused the ice to crack open, and he was thrown heavily to the ice, when his skate struck one of the fissures in the surface.

A UNITED EFFORT

All three theatres in this city, Capitol, Centre and Regent have decided to invest the entire box-office proceeds of this week in Victory Bonds in the city. Thus people attending the theatres this week will be performing a double act, getting fine entertainment and contributing to the war effort as well.

TRUCKS DAMAGED

Trucks driven by A. E. Jobe, 593 George street and Joseph N. O'Toole, 826 Water street were damaged in a traffic accident on Water street. Jobe's truck was towing a car out from the curb in front of 712 Water street when O'Toole, driving south on Water street arrived and there was a collision. No one was hurt.

THREE ACCEPTED

Three men were accepted for duty with the active service Thursday. Frank T. O'Leary, 475 Mark street and F. Bailey of Omemee, both joined the Royal Canadian Ordnance Corps and were sent to headquarters at Ottawa. Harold V. Dalliday of 246 Prince street joined the armoured corps and was sent to Kingston.

ONE BELOW ZERO

A. O. Phillips reported at noon today that the mercury had dipped down after six o'clock this morning. When he took the reading at six this morning it was five above zero, and the lowest overnight was four above. However the noon reading revealed that the temperature had dropped to one below after six this morning, and the raw cold wind from the north west made it most uncomfortable.

OVERHEATED PIPES

Three units of the Fire Department equipment answered a call from the Burnham's Point section shortly before noon today, but it was merely overheated pipes at the home of Kenneth Ruttan, 8 Wallace street, and no damage was done. At 12.03 another call sent the chimney fire unit to the home of Mrs. Land at 149 Maria street where pipes had become overheated, and this call was handled before any damage resulted.

MAN IS REMANDED

Armed with a search warrant, Provincial Constable Price Morris and Game Overseer I. J. Lyons descended upon a house near Nassau this morning and as a result of their visit William Davis was arrested on a charge of illegally carrying firearms in the Peterborough county game preserve. During their search of the premises the officers found a quantity of venison stored in a barrel. Davis was brought into town and remanded until Saturday when he appeared in court to face the charge.

LETTERS APPRECIATED

Wilfred Lebarr, who is confined to St. Catharines General Hospital suffering from a spinal injury wishes to thank his many friends in this city who wrote letters to him. A few days after a main street item told of his accident and gave his address he received a stack of mail from this city. He is making slow but sure progress, but will be laid up for a few months yet, and would enjoy hearing from friends in this district. Address letters to C.Q.M.S. Wilfred Lebarr, General Hospital, St. Catharines.

GUESTS OF HOSPITAL BOARD

The mayor and members of the city council were the guests on Thursday evening of the board of Nicholls Hospital Trust at a dinner held in the recently completed new wing of the hospital. Twenty-eight sat down to dinner after which an inspection tour of the building was made and members of the council were given an opportunity to acquaint themselves with matter in connnection with the construction and cost of the new wing. Very complimentary remarks were made by the alderman on the design, layout and construction of the building.

BRANCH OF FEDERATION.

Perth county farmers are only now planning a branch of the Federation of Agriculture. Fifty of them attended a meeting at Stratford Wednesday. A provisional committee was appointed. W. L. White of Seaforth, related the progress of the Huron county branch who got $1,000 from their county council, spending only $357 of it, and now have 1,200 paid up members, each of whom contributes one dollar to the treasury. Every farmer in Hullet township joined up, three hundred of them from one area alone. Huron followed the township plan, organizing by school sections. Four of its townships have not yet been brought into the county group but are being canvassed and surveyed.

MINUTE MEN.

Five young men of the city have volunteered their services to give short talks to theatre audiences during the Victory Loan campaign in this city. The quintet includes three young lawyers, Walter Howell, Ralph Standish and John Bradshaw, Alderman Adam Sands and Fred Cripps, former Lions Club president and well known photographer.

THIS IS NEEDED.

A naval officer and a member of the Kingston Women's Auxiliary of the Navy will be in the city for the meeting on Monday, being called to organize a branch of the Women's Auxiliary, R.C.N.V.R. This group would provide comforts directly for Peterborough boys serving in the Navy, a service that is being neglected up to now, except for assistance given directly to the boys from their families, and what little help the Navy League has given. There are more than 125 boys with the Royal Canadian Navy at the present time.

Friday and Saturday
FRESH ROASTED
Hot Salted Peanuts
15c lb. 2 lbs. 25c
ICE CREAM, All Flavors
15c brick, 2 for 29c
NEW SHELLED WALNUTS
Regular 80c lb. Saturday Special 29c half pound
Dutton's Nut Shop
326½ GEORGE ST.
Under the Market

Take Care Of Your Feet
Don't neglect your feet. Weak feet interfere with your health, with your ability to do your daily work, and may cause much misery and unhappiness. If your feet are bothering you, don't try to "Doctor" them yourself. See one who specializes in Foot Correction and understands what is necessary to correct the condition.
George T. Sharpe
D.C., D.D.T.
Chiropractor and Electro Therapist
177 Charlotte Phone 9010
Opposite Loblaws

YOU CAN GET A $100 LOAN FOR $7.10
(TOTAL COST)
Repay in 6 Monthly Payments of $17.85 each

Cash Loan You Get	6 paymts	10 paymts	12 paymts	15 paymts
$ 25	$ 4.46	$ 2.78	$ 2.36	
50	8.93	5.57	4.73	
75	13.39	8.35	7.09	
100	17.85	11.13	9.46	$ 7.78
125	22.32	13.92	11.82	9.73
150	26.78	16.70	14.18	11.67
200	35.71	22.27	18.91	15.57
300	53.56	33.40	28.37	23.35
500	89.26	55.66	47.28	38.91

(Column heading: Choose a monthly payment plan)

Just come in, phone, or write us. $20 to $500 loans made on your own signature. No endorsers. Others not notified. Fair treatment in case of sickness or unemployment. Quick service. Payments include charges of 2% monthly as authorized by the Small Loans Act, 1939. No obligation if you do not borrow.
HOUSEHOLD FINANCE
Corporation of Canada
Established in Canada 1928
PETERBOROUGH, ONT.
Second Floor, Lansfield Block
177 Charlotte St., Opp. Loblaws
M. E. Holt, Manager Phone 5841

Sale of Patterson's Chocolates
ALL FRESH STOCK. ALL KINDS. REGULAR 35c to 45c POUND .... lb. 29c
ALL CHOCOLATE BARS, GUM, LIFE SAVERS. While they last .... 6 for 25c
We are going out of the candy business and all our stock must be sold to make room for alterations.
CAPITOL GRILL
OPPOSITE CAPITOL THEATRE

Wage Earners Rally Behind Victory Loan

Tears welled up in the eyes of a widow in this city when she had to tell one of the canvassers in the Victory Loan drive that her finances would not allow her to purchase a bond and this story came from one of the city salesmen when he reported last evening.

"There is certainly no indifference or complacency in that case, the woman's income is just enough to keep her, and I got a big surprise when I noticed the tears running down her cheeks. This was no act either, the woman felt so bad about her inability to assist in winning this war that her emotions got the better of her for a few minutes" the salesman reported.

Every night as the salesmen report back to the Victory Loan headquarters, they bring in stories that are intimate glimpses into the lives of Peterborough people, in all cases of course names are not discussed, but the men relate their experiences to show how people feel toward the Loan.

Helps All He Can

An elderly Italian man who first saw the light of day in the sunny land now dominated by Mussolini, has shown by his sacrifices that all he holds dear is vested in this Canada of ours and not in the Fascist ideal. It was reliably reported that in the first Victory Loan he subscribed for $500 worth of bonds, in this loan he is taking another $500 worth of bonds, and to top this off, he is almost taking the complete quota of War Savings Stamps, $480 a year.

Another housewife, whose husband draws a small wage and who has worked in the same factory for many years, could not buy a bond, as they had no bank account and the insurance they were paying for was not excessive. This woman felt so bad about it that she shows a few tears before the salesman left. "If there was any chance in the world of us being able to pay back a bank loan I would borrow the money and buy a bond, but it is out of the question. I know I would sleep a lot better if I knew I had been able to make even that small contribution to the war," she said.

An echo came from that generation of lost women, when one of the canvassers approached a stenographer in a downtown insurance office, seeking to have her buy a bond. "I will take $250.00 worth, which is every cent I have saved, and my only regret is that it is not ten times that amount." She went on to explain that three of her friends all girls are now between 45 and 50 years of age, and all are single. "The husbands they might have had died in World War 1. and if I can do anything to hasten Victory and keep the boys at home I shall do it. I want a home, and children, and a husband who will stand beside me down through the years. I don't want to be a lonely old maid." This rather unusual reason for supporting the Victory Loan has a world of logic in it, for it is all too true true that many young husbands and young men who were engaged went away to battle and never returned.

Many Bright Spots

There are many bright spots in the campaign but unfortunately there are many shadows too, and the one that is giving Victory Loan headquarters the most concern at the present time is the fact that sales of Victory Bonds at the banks for the first four days of the campaign are down thirty per cent. Up to noon on Thursday, February 19, $147,700 worth of the loan had been sold by the banks, but in the same period last June, the banks had sold in excess of $200,000 in bonds.

The answer to this apparently is plain indifference to the danger that exists, because bank deposits at the present time far exceed the amounts that were on deposit when the loan was going through last June.

Stationed In B.C.

Sub-Lieut. Alex. Carlisle, serving with the Canadian Navy, is now stationed in British Columbia. He is the son of Mr. and Mrs. G. Douglas Carlisle, Weller Street. His first cousin, Pilot Officer John Archer, is serving with the R.C.A.F. Mrs. Archer is a sister of Mr. Douglas Carlisle of this city, and the Carlisle family has been associated in the affairs of Peterborough for more than a century. (The Roy Studio Photo.)

Churchill Club Donations Now Total $926

The Peterborough Churchill Club, formed in April of last year as a tribute to the Rt. Hon, Winston Churchill, with R. L. Dobbin as chairman, has since then enrolled 1,438 members, at a membership fee of $1. The net proceeds from the membership fees have all gone to relieve the distress of air raid victims through the city and district fund operating for that purpose, and today a donation is recorded from the club for the nice sum of $75, which brings the amount contributed the fund up to $926.10.

This latest donation is due to the work of committee members, A. Kittson, J. Fred Reed, H. A. Cranfield, Mrs. Lockington, Miss Williams of Havelock, and J. E. Parker of Norwood, and it wohld seem that not a great deal of effort on the part of all committee members could raise this help to the people of Britain well above the thousand dollar mark. All members receive the badge of membership, which is a lovely Union Jack button or pin, together with a card of membership, and can pay their tribute to the Prime Minister of the mother of parliaments, who has worked so hard and unremittingly on behalf of the Empire, by wearing the badge at all times.

Another of odr steady contributors to the fund through the penny boxes is listed today in the collection amounting to $1.50 from the box at Loblaw's, where steady assistance has even been given to the fund by the manager, P. E. Moore, since the fund was inaugurated.

Magic and Dance

A real evening's entertainment is to be staged in the Collegiate Auditorium on the nights of Tuesday and Wednesday, March 11 and 12, when Joseph Dean, magician, will perform many mysterious and breathtaking acts including the lady who vanishes in mid-air; and Marion Perry Laird will present Young Canadians on Parade.

Mr. Dean is a past member of the Society of American Magicians, having for quite a time performed with the world-famous shows, and has given of his time and talents to entertain the boys down at the Training Centre, where is was very well received only one week ago.

Marion Perry Laird was also represented with dancing acts of her pupils on the same program, which rounded out a splendid evening's fun for the soldier lads. All the net proseeds from this effort will come to the fund, and tickets at 35c each will go on sale for this event on Saturday.

Previously acknowledged	$37,361.16
The Churchill Club (16th donation)	75.00
Box at Loblaw's	1.50
Total to date	$37,437.66

—BUY VICTORY BONDS—

HISTORIC FORT WALSH

The site of Fort Walsh, in the Cypress Hills, 40 miles southwest of Maple Creek, Sask., has been marked by a cairn to commemorate its achievement in the pacification of the Indians, 1878-81.

$100,000 Is Put Victory Loan By City Trust

Announcement was made this morning that the members of the Peterborough City Trust has voted to purchase $100,000 worth of bonds in the second Victory Loan, and this fine effort has lifted the drive out of the slump that has been apparent since the first returns started to trickle in on Monday evening.

This splendid news gave the workers new enthusiasm and is a further indication of the desirability of the loan as an investment, for members of this city body are noted for their shrewdness and business ability in the purchase of bonds to take care of the city's debentures.

Vincent Eastwood, Sr., chairman of the City Trust, who is also county chairman of the Victory Loan drive, pointed out that it has been a policy with the City Trust to plan their investments to co-operate as fully as possible with the Minister of Finance during wartime, and thus durin each Victory Loan Drive they have been able to make substantial purchases of Victory Bonds.

"We have always taken every opportunity to aid in the national effort, and I might point out that earning power is not the prime factor, but that we always consider the security of a bond issue before we purchase. Earning power must be considered of course, as the earnings must be high enough to meet the sinking fund plan."

We ask the taxpayers for a given sum, which if invested at a given rate will return sufficient to meet the bonds as they mature. The Victory Bonds are the safest investment that anyone can make today, and the earnings are most attractive."

This substantial purchase is recorded in today's total from the Special Names Committee, which is headed by Gordon . Matthews, and it is the first major development along the Victory Loan front.

$416,750 To Date.

Victory Loan officials are releasing every subscription just as soon as they are reported so that citizens of the county will know exactly how the drive is going, and thus will be able to trim their sails to meet the breeze, and make extra purchases of bonds if it is necessary to put the Loan over

On Thursday the total announced at headquarters was set at $184,950, but returns pouring in last evenng along with $153,000 reported from the Special Names Committee boosted the total to $416,750, or almost half a million dollars. The rural picture seemed a little brighter last night, and it was noted that Otonabee township had already subscribed $9,600, against $3,550 from North Monaghan.

The following are the totals from the entire county:

Havelock—

	Objective.	Secured to Date.
City of Peterborough	$1,350,000	$204,100
City Special Names	1,000,000	153,000
Belmont-Methuen	60,000	6,850
Lakefield	60,000	20,000
Norwood	35,000	13,500
Asphodel	25,000	1,550
S. Burleigh—Harvey Cavendish	15,000	200
N. Burleigh—Chandos Anstruther	10,000	4,150
Douro	20,000	2,700
Dummer	20,000	400
Ennismore	10,000	1,700
N. Monaghan	35,000	3,550
Otonabee	60,000	9,600
Smith	50,000	7,600
	$2,750,000	$416,750

—BUY VICTORY BONDS—

Obituary

HUGH O'CONNELL

MADOC, Feb. 20—After an illness of two years, Hugh O'Connell, well known farmer of Madoc, passed away on Tuesday, February 17th, at his late residence, in his 66th year. Born in Huntingdon township, he was a son of the late Mr. and Mrs. Michael O'Connell. He was a prosperous farmer and was a member of Sacred Heart Church, Madoc.

Se leaves to mourn his passing his wife, formerly Miss Mary Leahy, one daughter, Margaret, nurse-in-training at Hotel Dieu, Kingston; three sons, Michael F. of Madoc township; Dan at home, and Dr. J. J. O'Connell, R.C.A.F., St. Hubert's, Quebec. Two sons, Willie and Patrick predeceased him. Two brothers, James O'Connell of Peterborough, and John O'Connell, Madoc, also survive.

The funeral took place Thursday morning from his late residence to Sacred Heart church, for Mass at ten o'clock, Father Hyland officiating.

COAL & WOOD
BEST QUALITY
Phone 3531
J. E. A. Fitzgerald Fuels
253 HUNTER ST. W.

Brother And Sister Serve

VOL. FRANCES McMAHON — A.B. JACK McMAHON

Mr. and Mrs. Harold McMahon, operators of a grocery store at Crawford's Grove, have a son and a daughter on active service. The son is Able Seaman Jack McMahon, serving with the Royal Canadian Navy, and the daughter is Volunteer Frances McMahon, serving with the Canadian Women's Army Corps at Gananoque. Both are former students of the Peterborough Collegiate.

(The Roy Studio Photo.)

Military Heads Visit Genelco

Harry Carmichael, director general of military production, Major-General A. E. McRae, military technical advisor to the Department of Munitions and Supply and Col. G. E. Butler, assistant to the military technical advisor, paid a visit of inspection to the Genelco division of the Canadian General Electric Company Thursday. Every part of the big new plant was visited by the party.

Afterwards the Genelco employees who were working on the day shift were addressed by Mr. Carmichael and General McRae, both of whom stressed the desirability of greater production in all lines of munitions and the great part in the successful prosecution of modern warfare that was played by machines. Workers were urged to give all they had to the task of increasing production.

Farmers Urge More Economy

Unnecessary duplication of an essential service is mentioned by some of the Peterborough farmers who have replied to the questions referred to them by the county's Agricultural War Council.

This is one of the examples. Eight farmers in a section of one of the townships adjoining the city deliver milk to local dairies, "and each shipper delivers his own milk daily. This means eight cars or trucks going to Peterborough every day. If one large truck picked up all this milk it would save a lot of time, and it would mean two hours a day for one man with less burning of gasoline and less wear of tires.".

Farmers have long been asserting economic loss by such duplication, and the present information coming to the War Council confirms these concession line opinions. Trucks of various bread companies are also covering the same rural routes. It is now being emphasized that the supply of rubber tires diminishes, this phase of competition in the delivery of commodities, both to and from the city, will have to be radically revised.

A final appeal is being made to Peterborough farmers who have not yet replied to the questions mailed to them to fill in the answers at once and send the forms to the Council through the office of F. C. Paterson, agricultural representative. Many local farmers have complied with this request, and have done a good job of it, but the percentage is not yet high enough.

Kent county is said to show 90 per cent and Waterloo is approaching the 100 per cent mark. Farmers who co-operate in this canvass for facts will be doing something in their own interest for it is this information which will provide a detailed picture of the agricultural situation as the season of 1942 approaches.

—BUY VICTORY BONDS—

IN NEUTRAL SWEDEN

Steel shortage slowed down shipbuilding in Sweden in 1941.

War—25 Years Ago

(By The Canadian Press)

FEB. 20, 1917—Italian troops occupied Konitza near the Albanian border in western Thrace, Greek troops withdrawing to Ionnina, further south.

Beacon Service Tonight; Convoy Saturday

Hundreds from the district are expected in the city at noon on Saturday to see the big military convoy which will arrive by way of highway 28 sharp at noon and will be on display at Confederation Square until 2.30 in the afternoon.

Following the trip through the city streets, the convoy will be drawn up on Murray and McDonnel streets near Confederation Square and then one of the big ram tanks will go into action against the old bandstand in Victoria Park, and it is unlikely that much of the old stand will be left intact when the war monster gets finished with its battering ram exercises. An old model car will also be given a going over from the tanks in front of the Armouries and this should give citizens a good idea of what happens when these monsters meet in battle.

The second Victory Loan item for the week-end is the big "Beacon For Freedom" ceremony at George Street Church this evening, and the church should have a near capacity audience for this memorable occasion. City workmen have completed the building of the big beacon on top of Armour Hill, and this will be set on fire at the close of the service in George street church.

—BUY VICTORY BONDS—

Delayed For Party

LONDON, Feb. 20—(CP CABLE)—An allegation that work on a warship in a northeast shipyard was delayed a day to permit the captain to hold an extravagant private party aboard the vessel was made today by a member of parliament. B. V. Kirby, Labor member for the Everton division of Liverpool, tabled a question asking A. V. Alexander, First Lord of the Admiralty, what disciplinary action is planned.

Refrigeration Repairs
ANY MAKE
Johnston's
Cor. Geo. & McDonnel
Phone 4697

STUDY
EFFECTIVE SPEAKING
Develop your confidence poise, speaking ability for business, social and public appearances. 12 lessons, beginning Feb. 23rd. 8 o'clock.
Register Now at Y.M.C.A.
Phone 5584 Instructor—A. R. Wharry

FUELS
For every requirement. Others are using
ALBERTA COAL
WHY NOT YOU?
Also AMERICAN ANTHRACITE, STOCKER COAL, POCAHONTAS and BRIQUETTES
Service That Satisfies
McCarthy & Johnston
DIAL 6524 111 HUNTER ST. E.

A MECHANIZED CONVOY OF 43 VEHICLES
Comprising Reconnaissance Cars, Motorcycles, Lorries, Bren Gun Carriers, the New 25-pounder Artillery Gun, Two-pounders, Mobile Searchlights, Valentine and Ram Tanks and Ambulances. Equipment never before displayed.
WILL VISIT PETERBOROUGH
Saturday, Feb. 21
FROM 12 O'CLOCK TO 2.30 O'CLOCK
Every citizen of Peterborough and District is urged to turn out and welcome the Convoy. This equipment belongs to you! See for yourself what your
Victory Bond Money Buys!
The Convoy will stop at McDonnel and George streets so that each piece of equipment may be inspected inside and out. See the Tank demonstration.

Learning Gunnery On Dryland "Battleship"

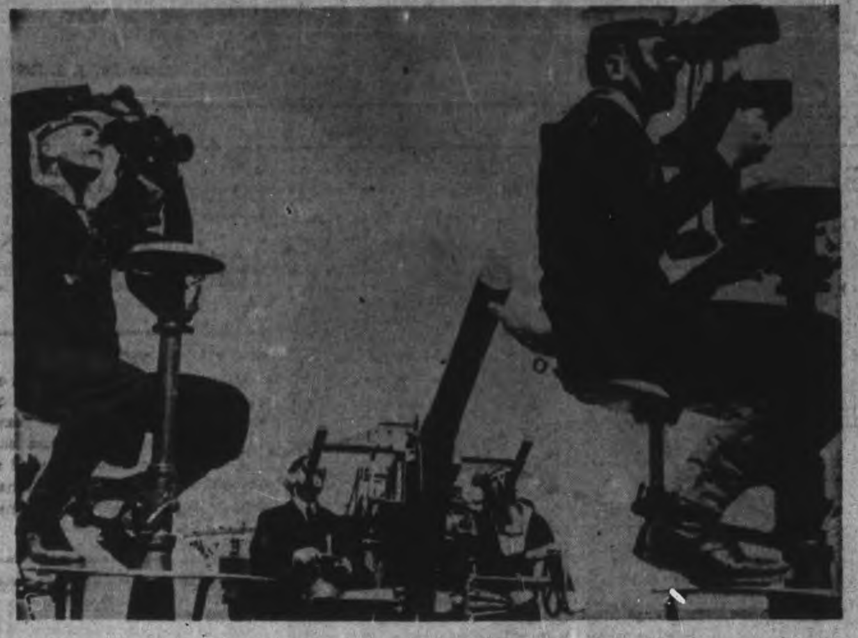

In line with British tradition naval training schools in Australia are given the name of a ship. These gunners-to-be are learning their business aboard the H.M.A.S. Cereberus, which is the ship name of the Flinders naval base, Victoria. When Australian warship production catches up the boys will be ready for their posts afloat.

Scottish Soldiers Found In Vanguard Of Battles On All Empire Fronts

Of 90,000 British lives lost in the first twenty months of war no fewer than 85,000 were from the Mother Country. Many Scots were among them. Inevitably—for Scottish regiments have had their full share in the "big shows."

Yet how little we hear about the Jocks compared, for example, with the Aussies and New Zealanders, who are the last to want publicity. And the first to acknowledge that the Jocks deserve more of it. Take a look at what the Jocks have been doing—and are doing to-day. The Royal Scots were among six battalions of British defenders of Hong Kong. They had a hopeless job—and they knew it. Yet they held out for eighteen days, for three of which they had no water.

In Malaya were the Argylls and Gordons in a war of confused fighting, shortening lines, heavy casualties. The Japs are throwing in a colossal weight of planes, tanks, armored cars, trying every known and some unknown trick of jungle fighting.

In Gibraltar the Black Watch are on watch against siege and assault. A letter home from one of the folk there says: "When you wait on, month in month out, as we have done, for a blitz that doesn't come, nothing is so good for frayed nerves as the skirl of the pipes."

Everything Against Them.

From the earliest days of the war the Jocks have been in the thick of it. Grimest show of all was that in which the 51st Division found themselves when the B.E.F. retreated from France. The 51st—embracing Black Watch, Gordons, Seaforths, Argylls, and Camerons — suffered from lack of weapons, confused orders, broken French support, vastly inferior weight of metal manpower, fire-power. As one survivor put it: "There couldna hae been onything else wrang—or there wad hae been." Camerons ran straight into an enemy also attacking—and inflicted and suffered appalling casualties. Seaforths braved terrific machine-gun and mortar fire to take a wood. Their leading companies were killed or wounded almost to a man. Against great odds the Gordons cleared and captured the Grand Bois at Camberon.

Argylls held an eight-mile front with rifles against tommy guns — and suffered terribly. The lacerated division battled towards the sea —but Jerry could ride faster than our battling men could march. There was the gallant attempt to get out through St. Valery. Five thousand men fell into Nazi hands. But not one gun. Nor one vehicle.

Hand-to-Hand Battle.

Then on to Norway. Even there the Jocks held the pass. It was a tragic story of air weakness and Navy backing limited by narrow waters and threat of Stukas. For ten days, covering 14 miles a day, the Scots Guards fought a fallant rearguard action as our troops got out. It was continuouus hand-to-hand combat, with Nazis in overwhelming numbers. Later, Africa. Camerons and Highland Light Infantry in the epic of Keren, and the magnificent pluck against hopeless odds shown by the Black Watch in Somaliland. Here a single company of the "Red Heckles," finding itself without ammunition, bayonet-charged a well-armed mass of the enemy and drove them back.

The 2nd Camerons and 1st Argylls were with Wavell's crowd when they stormed through Libya. And long before the big advance the Camerons had been busy. Think of their action against a post at Maktila. This post was important. Patrols reported it had three hundred vehicles, was heavily manned and gunned. The Camerons went up under darkness to within eight hundred yards hid there, and all next day lay flat and still in the parched desert under a blazing sun.

Suddenly artillery and R.A.F. bombers went into action. Defences were caught napping—the Camerons "mopped up."

Cracked a Tough Nut.

At Sidi Barrani the 1st Argylls took the centre in the attacking infantry force of three battalions. And Sidi Barrani was no "push over." Blackshirts and gunners fought grimly — until the moment the C.O. of the Argylls, in a raspy, dry-throated croak, ordered his men to rush the position at the point of the bayonet.

It was the Argylls again in the assault on Gondar. It fell only after six months' siege—one of the toughest African nuts to crack.

Even in Syria the Scots Greys were on the job, and in Crete two of the nine home regiments were Scots —the Argylls and Black Watch.

Last great sortie from Tobruk saw the Black Watch at its best. For months there had been watching, waiting, patrolling, and small-time scrapping, and all-round suffering. Then the garrison burst out. The Black Watch battalion had to take a strong position on rising ground covered by strong light and heavy gunfire, and with garrisons of Italians stiffened by a generous lacing of picked Germans. In the wake of Tobruk's tanks, over miles of minefields and other obstacles, the Black Watch stormed. Terrifically hard fighting followed. Before the day was out the Jocks had lost half their strength. But they had taken the strong point, with more than 2,000 prisoners—and the sand dunes were strewn with Axis dead as well.

One day we shall know the whole story of these great exploits.

Meantime, let us be fair to the Jocks and recognize how much these sons of a small country are contributing to the coming victory.

—BUY VICTORY BONDS—

ANCIENT BONE-SETTERS

The early Romans were successful practitioners of bone-setting.

Promoted For Raid

Captain Miles R. Browning, chief of staff to Vice-Admiral William F. Halsey, has been promoted from commander for his part in the brilliantly-executed navy raid on the Japanese islands of the Gilbert and Marshall group. Vice-Admiral Halsey, who commanded the raiding force, was awarded the Distinguished Service Medal.

CANADA'S PIG IRON

The Canadian output of pig iron in the first 11 months of 1941 totalled 1,215,957 tons as against 1,058,417 tons in the similar period of 1940.

Kings Row . . . .

By HENRY BELLAMANN

THE STORY: Schoolmates in smalltown Kings Row are orphaned Parris Mitchell, desperately ill after overseer father of childhood sweetheart Renee beats her, whisks her away; "all boy" Drake McHugh; tomboy Randy Monaghan; beautiful Cassandra Tower whose doctor father, town mystery, takes her out of school after social snub from Gordons; Louise Gordon, leading physician's daughter; half-wit Benny Singer, brunt of schoolboy jokes, whom lawyer Skeffington saves from jail when Benny challenges attack from bully Fulmer Green and gang. Other characters: Madame von Eln, Parris' French grandmother whom he adores; Tom Carr, Madame's new overseer, and his insane wife, Lucy. Tom suggests to Parris, would-be doctor, that he study treatment of mental ills.

* * *

TOM CARR'S SUGGESTION

CHAPTER IX

Benny Singer was happy. Whenever he went to town on errands for Tom Carr, he went without shrinking from encounters with his old tormentors.

"Hey, Benny! Look, kids, here's old crazy Benny!"

He didn't mind being called "crazy Benny." Not now. He laughed and shouted and waved greetings. Anything that anybody said seemed kind and jovial. He had a job. He worked for Madame, and Tom Carr was his friend. There was not a cloud in Benny's sky.

"He has a way with growing things, ma'am," Tom reported. "He understands them, and I declare I believe his plants know him."

Old Tom almost winked at Madame von Eln. "He talks to them, you know."

Sometimes Parris followed Tom and Benny as they went about the varied work of the nursery. Tom's talk was interesting most times, and there was something about Benny that touched him a little. It was exactly the way he had been touched by Lucy Carr.

Parris remembered how he used to feel that Lucy's mind darted here and there with no seeming attachment to anything. Benny's mind didn't do that. No; Benny's mind sort of—well, sort of staggered . . . the way a chicken staggers and tries to run, after its head is cut off.

Once or twice Tom Carr talked to Parris about Benny. "He's a little like Lucy, sometimes. You know, Sonny, people that are a little off that way are just like a string of beads that's come undone. The beads roll around any which-a-way. If there was some way of getting them on the string again, they'd be all right. Doctors do some right wonderful things when it comes to cutting people open and sewing them up again, but they're not so far along with people's brains."

Parris had heard Tom say all of this so many times.

"You know what I'd do if I was you?" The old man's sharp eyes shadowed with the gravity of his feelings. "I'd study that if I was you."

"Be a doctor for—for—" He didn't like to say "crazy people" to Tom.

'Yes, sir, Sonny, for crazy people. May be that nobody's found out much about it yet, but it seems to me it would be a grand thing to study. People like Benny, and—like Lucy. Not real crazy, you know, Sonny, just off a little. If there was just some way of holding them together again . . . "

Parris was pretty sure now that he would like to be a doctor. But he thought he'd rather drive two fiery bay horses like Dr. Gordon and go around saving people's lives. Suddenly he recalled that day Dr. Gordon operated on Willy Macintosh's father. He remembered the terrible yells that came from that upper window, and Willy's wild face as he tugged at the front door and cried, "I'll kill him, I'll kill him!" Perspiration wet his upper lip as he thought of it.

It seemed that everybody talked to him about what he would do when he grew up. Goodness, he thought, I like to look at things; I like to look at everything, but I can't think of anything else in the whole world I really like to do.

He realized that he loved this place—this, right here, the ground, the crisscross pattern the wiry grass made, the shiny red stems of vines, the dusky blue coat on winterberries. It was familiar and comfortable. He sighed happily — his own place in the world!

But even in that instant a small unease returned. He knew what the feeling was, and what it came from. Other boys had parents who were not so old as his grandmother. What would happen when—when—? He couldn't say the word even to himself. Then—all of this would be gone somehow. Where would he go?

* * *

Madame von Eln sat on the terrace that same afternoon talking with Dr. Gordon and Colonel Skeffington.

Upstairs, Anna and another maid stood looking down at the three. Anna shook her head. "When a body sends for a doctor and a lawyer at the same time—" She left off.

Anna began to cry silently. "She looks worse every day. Nobody else notices because she's so quick and bright about everything, but I notice."

The younger maid turned and peered through the curtain.

"You see, Colonel," Madame was saying. "I must be sure that I arrange everything. The boy has no one—no one in the world but me."

Colonel Skeffington folded and unfolded his gold-rimmed glasses.

"Yes, yes. Of course. You know, Madame, if anything should happen to you—unexpectedly—"

"It wouldn't be unexpected, now, Isaac."

"Well, well now. What I was going to say is this: if—if your grandson finds himself alone, he can come to me any time, for as long as he wants to. Fine boy he is. Rather make a lawyer of him, though, than a doctor." He slapped Dr. Gordon on the knee, but he did not smile.

"Thank you, Isaac. I know your generous heart. I—I think Parris leans to medicine as much as anything—except, maybe music."

"Music!" The Coloned dismissed that. This time Dr. Gordon laughed a little with his habitual quick intake of breath.

Madame nodded. "I don't take that inclination seriously, Isaac. I have him study because I think it will keep him from being lonely sometime, maybe."

Colonel Skeffington looked hard at her. "I have to be blunt, Marie. How much time do you think you have?"

Madame looked at Dr. Gordon. His overbright eyes searched Madame's face.

"Madame has a year, maybe two —two at best."

The Colonel looked steadily at Madame for a moment.

"I don't believe it," he said. "I don't believe a word of it, but we'll act as if Gordon knows what he's talking about, which I very much doubt."

But Colonel Skeffington was not telling the truth. He was sure Dr. Gordon was right. Madame's face had a chalky look, and she was frightfully thin.

"Parris, you say, has made good progress with his tutors?" Dr. Gordon asked the question in a sudden matter-of-fact tone.

"Excellent, Doctor. His tutors say he is far ahead of the high school classes."

"Then we must put him in Aberdeen, at once. But it will save time if he reads medicine with someone for a couple of years. Then he can take examinations and save much time."

Skeffington nodded. "Who can the boy read with, Gordon—you?"

"I haven't time."

"But there's nobody else." Madame's tone was anxious.

Dr. Gordon hesitated. "I'm going to make a suggestion you may not approve. But there is one man who could do more for him in such a way than anyone I know." He hesitated again.

"In Kings Row?" Skeffington was impatient.

"Yes. Dr. Tower."

Both Madame von Eln and Colonel Skeffington started. Dr. Gordon compressed his lips and nodded firmly. "Yes, ma'am. He's a brilliant man—most able. He's a hard student. Far ahead of any of us."

"But, would he take Parris?" Madame was immediately practical.

"Certainly, ma'am. Happy to do it. I can tell you that Dr. Tower is a whole medical college by himself.

Skeffington reached for his hat. "Are there any other details, ma'am, you think of?"

"There is one more thing—and I'd like this to be clearly put in my will. As soon as practicable, I want Parris to go to Vienna for his medical training."

"Vienna? Why?"

"Doctor Gordon will tell you, Isaac, that Vienna is the best place in the world to study medicine."

"But a foreign country, Madame —"

"Parris is halfway a foreigner—at least, most people think so."

* * *

Parris was dismayed when he heard that he was to go to Aberdeen College. For the first time in

(Continued on Page 11)

is your BEST GUARANTEE of Comfort ALL WINTER!

Let the blizzard howl and the bottom fall out of the thermometer. If you have clean Lehigh-Valley anthracite in the furnace your house is WARM (and in mild spells its slow-burning qualities save you dollars!) Try a ton and feel the difference!

CONGER LEHIGH COAL CO. LIMITED

286 Charlotte. T. O. Donaldson, Mgr. Phone 9312.

"Me, I'm an Ochlophile"

"Yes, ochlophile...that's a word I picked up in a crossword puzzle. Means somebody who likes to have crowds around. After all, what retailer doesn't like crowds?"

1. "You'll find a steady stream of customers in this store every day...customers who are watching the family budget more carefully than ever, now that we're at war, and watching newspaper ads more carefully, too, in order to save money and time."

2. "Every chance I get, I tell manufacturers' representatives how I feel about newspaper advertising...how everybody in town reads the daily paper, and the ads in the paper, too, whether other kinds of advertising reach them or not."

3. "I tell them that newspaper ads have always been a swell investment for me...and for all other retailers in town who amount to anything. So why shouldn't manufacturers take full advantage of this medium, too? After all, their business depends on sales through my store and others like it."

4. "Why wouldn't it be smart, I ask them, to move their goods off my shelves with the kind of advertising that brings in crowds of customers? I guess other retailers have been making the same point...that must be one reason why manufacturers are doing so much newspaper advertising these days."

That's what one successful retailer has to say about newspaper advertising and how it works. Are you getting all of this local support you deserve? Take a tip from this happy ochlophile and remind your manufacturers that they can produce more sales for their retailers...and themselves...by advertising in local newspapers.

THE BUREAU OF ADVERTISING • CANADIAN DAILY NEWSPAPERS ASSOCIATION • OF WHICH THIS NEWSPAPER IS A MEMBER

Students Stage Play To Packed House

COBOURG, Feb. 20— (ENS). — One of the finest productions ever staged by Cobourg Collegiate Institute pupils was held in the Collegiate auditorium last night when the Shakespearean play, "The Merchant of Venice," was presented to a capacity audience. It will be presented again this evening. Saturday afternoon a matinee will be given for the children. At that time Betty Greer will sing "My Pledge to Canada," a new song written by Roy Fenwick, Provincial Supervisor of Music especially for the Cavalcade of Canada.

The five-act play was presented very capably by the cast and reflected the careful training of the director, Lettice Bingham, L.T.C.L. The cast of characters was as follows:

Antonio, John Parkinson; Bassanio, John Wilson; Portia, Frances O'Connor; Leonardo, Mac Lees; Stephano, Norman Marshall; Balthazar, Robert Sherwin; Salarinio, Donald Gummer; Shylock Arthur Parkinson; Launcelot, James Wallace; Old Gobbo, John Purser; Tubal, John Purser; Lorenzo, Neil Jibb; Jessica, Anne Pirie; The Prince of Aragon, John Savage; Pages to the Prince, Margaret Drewry and Annesley Eady; Gratiano, Clifford Barge; Nerissa Helen Pepino; the Clerk of the Court, Mildred Cowin; Prince of Morocco, Clare Mallory; Slaves to the Prince, Kenneth Munroe and Alan Cameron; the Duke of Venice, Clare Mallory; singers and magnificoes, Catherine Kelly, Margaret Knox, Phyllis McMann, Betty Eden and Reta Green; maskers, Marie Dodge, Evelyn Page, Margaret Hughes, Norman Noble, Bruce Waite, Roland Morrison; soldiers, Sally Hall and Audrey Rose.

The others who assisted in the production were Miss Dorothy Lean, business manager; E. T. Peterson and E. Murray, stage and lights; Shirley Anderson, property; make-up, Miss Hazel Grimmon; decorations for the Victory Loan, Frances Lloyd; Lettice Drope and Blanche Staples, pianists; Betty France, violinist.

—BUY VICTORY BONDS—

W.A. Quilting Bee Keeps Members Busy

FRASERVILLE, Feb. 20.—(ENS) —The monthly meeting of the W.A. was held on Wednesday at the home of Mrs. Percy Moncrief. There was a good attendance and a busy afternoon was spent in quilting. A short worship period was held with Mrs. S. Hogg, president, in charge. The ladies enjoyed a delicious meal at the supper hour. Those ladies present included: Mesdames S. Hogg, A. Wood, W. Waterman, K. and W. Moncrief, A. Carl, A. Hewitt, O. Pue, B. Cunningham, H. Oulette, K. Larmer, R. and P. Moncrief and Miss Jean Staples.

Y.P.U. Pie Social

The Young People's Union held a successful Valentine pie social in the Orange Hall on Thursday night. Games in charge of Jean Holden and Dorothy Moffatt were enjoyed for a couple of hours. The main feature of the evening was the selling of the pies by auction, with Dorothy Moffatt as auctioneer. Five dollars was realized from the event.

New U.S. Combat Tank In Action

The new U.S. army medium combat tank, the M3A1, is pictured here kicking up mud and snow as it was put through a test at the proving track of the American Locomotive and General Electric Company. New York state officials were on hand to give the new tank the once over. This new tank has a cast steel upper hull to replace the former riveted construction.

Lad 14, Escapes Millbrook Cell

MILLBROOK, Feb. 20—(ENS).— A fourteen-year-old boy, Bob Wilson, was arrested here on Wednesday morning on word being received from the Boys' Training School at Bowmanville, from which institution he recently ran away, and has since been working at Benjamin Olan's, south of Millbrook. On Saturday night Wilson left Olan's farm and came to Millbrook, where he apparently had been hanging round ever since. He got into a fracas with two or three other boys when attending a moving picture show at the Town Hall the same evening, because of some remark relative to himself which had been made.

An hour of so after he had been placed in the local detention cell on Wednesday morning he escaped by prying a board off the ceiling, crawling along the rafters, and getting out by way of the coal chute. The caretaker, Harry Whyte, saw the boy running away, and notified Acting Constable Wilfrid Whyte, who with E. C. Richards, started a search for the missing lad. An official from the Training School was here later in the afternoon, but so far the missing boy has not been apprehended. He was seen during the afternoon making his way across the fields of John Willis' farm toward Highway 28.

—BUY VICTORY BONDS—

Last Night's Stars

By The Canadian Press

Jerry Brown, Detroit, tallied two goals as Red Wings halt Chicago win streak with 6-1 victory.

Murph Chamberlain, Americans, whose second of two goals for game proved clincher in 6-4 win against Boston.

Flash Hollett, Boston, played effective two-way game and picked up two goals and an assist.

King's Row

(Continued from Page 10)

his life he was near to being critical and resentful of his grandmother's arrangements. He felt that he should have been consulted. He didn't really want to go to Aberdeen. The session had already begun, and the students were strange young men much older than he.

But learning new things proved to be unexpectedly entertaining.

Parris did not know that he was regarded by the other students as something of a prodigy. They also thought him conceited and standoffish, so he made no friends. Outside of the classrooms, Aberdeen made but little impression on him. His reading with Dr. Tower was a different matter. He spent three afternoon each week with Dr. Tower. They were hours of excitement and revelation.

He never forgot that first afternoon when Cassandra answered his ring at the door. She pointed to the end of the hall.

"Down there—the last door."

Parris stood looking at her. She was much prettier than he had remembered her to be.

"How have you been, Cassie? I haven't seen you in an awfully long time."

"I'm all right." She looked at him steadily, her eyes very large and bright. She pointed again toward the study.

Parris walked the length of the dim passage and rapped softly on the door.

"Come in, come in."

The voice was something of a surprise. It was deep and musical.

Parris entered. The room was bright and cheerful. A whole row of windows looked out on the side lawn. The rest of the room was lined with books.

"How do you do, sir."

Doctor Tower nodded. His eyes exactly like Cassie's, Parris thought, seemed somewhat unseeing.

"Hereafter, you may come around to the study door. It won't be necessary to come through the house."

Parris felt his face flame. The simple statement seemed to carry not only a rebuke but some sort of obscure threat.

(To Be Continued)

Enough For Now Meighen Says

OTTAWA, Feb. 20.— (CP)— Rt. Hon. Arthur Meighen, Conservative party leader, who on February 9 was defeated in a York South by-election, today told a caucus of Conservative members of the House of Commons hat he felt he should not be asked to contest another Commons seat at this time.

Announcement to this effect was made at conclusion of the caucus in the centre block of the Parliament Buildings.

It was understood this meant that Mr. Meighen, who resigned from the Senate where he was Conservative leader to stand for election to the Commons, would continue as party leader while Hon. R. B. Hanson will continue as Conservative House of Commons leader.

—BUY VICTORY BONDS—

Remember When—

(By The Canadian Press)

Phil Scott, British heavyweight boxing champion, held a "boxing tea" for 400 debutants and socially prominents in a fashionable Palm Beach club 12 years ago today. "Phainting Phil" met Jack Sharkey five days later and lost on a technical knockout.

Air Force Saved

Sydney, Feb. 20 (CP)

THE Sydney Sun in a dispatch from Batavia said today virtually all the Royal Australian Air Force men who were in Singapore were removed before the stronghold's fall to the Japanese. Most of the Australian Imperial Force there, however, remain to fight to the last, it said.

Another dispatch said 10 persons were killed when Japanese bombers attacked six ships removing civilians to the Indies capital. The attack took place about 40 miles out of Singapore.

Australian nurses threw themselves across children lying on the crowded decks, the dispatch said.

About half of the nurses attached to the Australian Imperial Force were reported to have been removed safely from Singapore.

Church Workers Cut Lunches During Wartime

ROSENEATH, Feb. 20.—(ENS).— Included among donations brought into the United church W.A. meeting on Wednesday for overseas boxes, were eleven fruit cakes, eleven pairs of socks, one dozen tins of soup, razor blades and other articles. The cakes were made and donated by Mesdames E. and C. Sandercock, and the socks were knitted by the members. The boxes will be packed on Saturday by Mrs. G. L. Tucker, Mrs. M. Davey and Mrs. Fred Norris. Mrs. Norris has offered her home for this purpose

Mrs. Leonard Brisbin, Mrs. Ella Brown and Miss Irene Brown were hostesses, with the meeting held in their home.

The president, Mrs. Charles Sandercock, was in the chair. Mrs. A. Nill was in charge of the devotional period. The theme was 'Love,' and assisting were Mrs. C. Grigg and Mrs. L. Srewin.

To Make Quilt.

It was decided to make and donate a quilt to the local Red Cross branch, with several members donating material for the quilt.

The quilt committee announced the sale of a quilt and blocks completed for a Dresden plate quilt. The president announced gifts had been presented to Rev. E. L. and Mrs. Beech and family previous to their departure for their new field of service at Ripley. It was decided to limit the refreshments to sandwiches for the duration.

Msr. A. Nill offered her home for the March meeting and Mrs. Leslie Sherwin and Mrs. Frank Adams volunteered as a program committee.

Mrs. G. L. Tucker had charge of a brief program including a reading 'My Calendar for 1942,' by Mrs. L. Sherwin; a singsong and a money contest arranged by Mrs. M. Davey, naming the pictures on the back of coins up to a silver dollar. Mrs. George Mouncey won the prize.

A vote of thanks was tendered the hostesses who served refreshments at the close.

Mrs. Ednel Blodgett and young son Douglas, of Norwood, are visiting Mrs. Fanny Blodgett and Miss Ruby Blodgett.

—BUY VICTORY BONDS—

Trent River W.I. To Aid Kinsmen

TRENT RIVER, Feb. 20.—(ENS) —The monthly meeting of Trent River Women's Institute was held on Thursday, February 12, at the home of Mrs. H. Mann.

The meeting opened with ode and war prayer by Mrs. J. Longmuir. There were 17 present and two new members joined. Following the minutes, Mrs. H. Mann gave a detailed report of the War Workers' branch showing a balance of $108.90. For the past nine months the report showed receipts of $424.13, expenditures of $293.73, balance $130.40.

A paper on "Canadianization" by Mrs. J. Longmuir was read under the headings (1) the flag, (2) immigration, (3) Canada and U.S. at war, (4) Canada's war program, 5) expansion of Canadian army, (6) Hong Kong.

It was decided to buy Testaments for enlisted men and to send boxes overseas each month.

$10 from the war work fund was ordered donated to the British Milk Fund.

In future all meetings will be held at 2 p.m., D.S.T., instead of Standard Time.

The program consisted of community singing, recitations by Jim and Doug. Ruttan; a Valentine contest won by Mrs. Ross Pollock and Mrs. Thomas Wight; and a lucky heart prize won by Mrs. F. Ruttan.

Lunch was served at the close by the hostess, assisted by Mrs. Earl Greenley and Mrs. F. Ruttan.

Some Damage.

Overheated pipes almost caused a bad fire at the residence of Mr. W. Wight on Friday afternoon when quick action by Mrs. Wight brought neighbors to the scene in time to get it under control after some damage was done.

Curling News

By HERB MARTIN

The entries for the Neill Trophy competition close tomorrow night. Play will commence at 6.45 o'clock Monday evening. While we have a goodly number of local rinks entered, yet we feel unless some of our skips get a move on, a lot of our boys are going to be left out. Send your entry to the secretary tonight or sometime tomorrow.

It will be well worth anyone's time to come down to the rink and witness the games as scheduled for play tonight. In almost every one of the games, the result will have a bearing on A, B and C groups.

It has been a long time since we have had so many important games on at one time. The ice will be fast and in perfect condition. 7.45 p.m. is the starting time.

There was a fair crowd out last night for our bonspiel, and strange to say when the scores were handed in there was not on three-game winner.

The winning rinks were:

1.—F. Leslie, H. Willey, F. Green, J. Welsh, skip. Each a box of candy. 5 points plus 7.

2.—T. McMillan, E. Sackville, T. Ryan, J. McWilliams, skip. Each cigarettes. 4 points plus 9.

3—C. Shaughnessy, B. Chesler, C. Westbrooke, H. Clegg, skip. Each cigarettes. 4 points plus 8.

And remember the regular Saturday 'spiel at 1.45 p.m.. Same fee as usual.

Tweed Woodcutter Dies Of Burns; Second Man In Cabin Escapes

TWEED, Feb. 20—(ENS). — The charred body of Joseph Green, 55-year-old Read woodcutter was found in his cabin, early Wednesday. A second occupant in the cabin, Mark Hill, was also engaged in woodcutting, escaped by breaking a window with his hands and crawled to safety.

Mystery surrounds the death of Green, as only a small hole was burned in the floor of a one-roomed cabin in which Green and Hill lived.

Provincial police are probing the death and an inquest has been ordered by Coroner Dr. J. J. Robertson.

Police found a three-foot hole burned in the floor directly between the stove and Green's bed, which prompts them to believe the deceased man might have attempted to refuel the fire, and either tripped or fell, as a portion of a gallon jug of coal oil was found lying on the floor. It is presumed that Green's clothing became sprayed with the oil and resulted in his clothing igniting. The body was charred almost beyond recognition.

JOY COMES THRICE

CAIRO—(CP).—Ready to leave on his 24th birthday for Cape Town on furlough after long and heavy fighting service in the Middle East a South African airman glanced at a bulletin board and learned he had been named for the Distinguished Flying Cross.

Salvage Metal From Downed Japs

This and remains of 14 other Japanese planes shot down in the Pearl Harbor attack have reached Oakland, Calif., by steamship and two American army privates are shown examining a shattered wing. The machines will be salvaged to save the scrap metal—to throw back at the Japs.

Women by the Thousands Switching to this New Procter & Gamble Soap!

Gets Towels, Shirts Whiter and Brighter—Yet it's the SAFEST Large-Selling Soap in Canada!

THE whitest wash ever—with extra safety! This is the amazing combination Chipso is bringing women everywhere! No soap in any form can rout dirt faster, yet Chipso is kinder to your dainty colors and hands than leading granulated soaps!

You get lots more suds to the cupful than ever before with this new wonder soap—and tests prove that Chipso's hard-working suds get white wash as much as 11 tintometer shades whiter than do many other package soaps!

Yet Chipso has been proved safer by test than any large-selling washday soap in Canada—*safer for colored prints and rayons—far kinder to your hands!*

Get a package of Chipso flakes today! If you don't agree it's a better, safer soap—your dealer will refund your money.

For greater economy and convenience, try New Giant Size Chipso!

MADE IN CANADA

New Chipso FLAKES

Registered Trade-Mark

THE SAFEST LARGE-SELLING SOAP IN CANADA!

Glorious Spring

HOME NEWS

Of course you're planning on new furniture for you home this spring.... and rightfully so. Well may we suggest that you take advantage of our annual February Sale of Furniture. There are only 8 days left in this great sale event. Buy now at our low sale prices. A small deposit will hold any article in the store.

OUR EXTRA SUPER VALUES FOR THIS WEEK

9-pc. Dining Room Suite

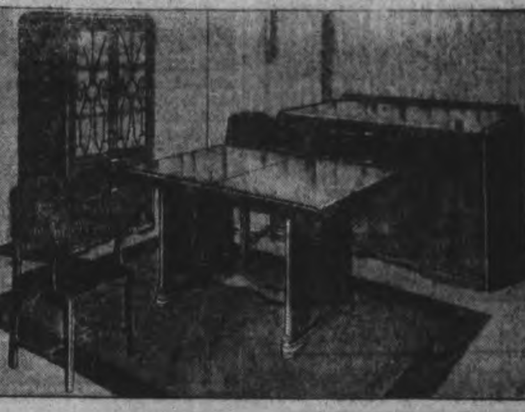

9-piece walnut finish dining room suite in a modern waterfall design. Modern metal and onyx handles. Suite comprises credenza buffet and china cabinet, extension table, fitted with automatic leaf, and six slip-seated diners. 9 pieces..

109.00

Walnut Dining Room Suite

In conservative styling. The rich conservative style of this dining room suite will always be in good taste. Florence February Sale Saving suggest that you order without delay. Soundly built of deep-toned combination walnut with router carving, large buffet, china cabinet, extension table with pedestal base, and arm chair, and five side chairs, with removable slip seats. February Sale of Furniture, 9 pieces ....

149.00

Special Prices On Spring-Filled Mattresses

Smartly tailored in imported damask; rolled edge. The foundation, which assures lasting wear and comfort, has a double cone tempered spring unit, which is embedded in deep layers of cotton felt. All sizes. February Sale of Furniture ....

11.95

Special Prices On Our Entire Furniture Stock

YOU CAN ALWAYS DO BETTER WHEN YOU SHOP AT

H. FLORENCE FURNITURE COMPANY

DIAL 7651 204-206 CHARLOTTE ST.

Personals and Social News

SALLY'S SALLIES
Registered U. S. Patent Office

Mrs. Annie Miles of Dummer has been visiting Mr. and Mrs. Boyce for a few days recently.

◆ ◆ ◆

On Sunday evening in Trinity Church the short Lenten cantata, "Penitence, Pardon and Peace," by Maunder, will be sung by the choir, under the direction of Miss Mabel Clarry.

◆ ◆ ◆

Friends of Mrs. Ernest McManus, Smith township, will be pleased to learn that she is able to be out again following an accident which confined her to the hospital and her home for five months.

◆ ◆ ◆

Miss Eileen Biddle, C.W.A.C., who has recently passed her preliminary examinations and is now a Volunteer, has been sent from Kingston to Macdonald College, St. Anne's, for a special two weeks' training course.

◆ ◆ ◆

Choir Honors Member Joining Navy

Sincere regret was expressed by the membership of George Street United church choir in the practice session last night in the loss of a valuable member who leaves Peterborough on Sunday to join the Canadian Navy.

"Bill" Dorrington has been a member of the choir for over ten years and during the last three served as president of the choir ably and efficiently. The presentation of a leather case of chrome-backed hair brushes was made by Gordon Marshall who expressed homorously and adequately the feelings of every member of the chair in the loss of such a faithful member of the bass section. Brief expressions of appreciation were also given by Dr. C. H. Fulford and the choir director, Charles Renaud, to Mr. Dorrington and his wife, and also to the general membership of the choir for their contributions to the church services and to last Sunday evening's service in particular. Mr. Dorrington is the second member of George Street Choir to enlist in the Canadian Navy, the first being Alex Carlisle, son of G. Douglas Carlisle, also a member of the choir.

◆ ◆ ◆

Payne—Waldon

A quiet wedding was solemnized at the United church parsonage at Havelock on Wednesday afternoon at 2.30 by the Rev. J. W. Wilkinson, when Blanche Waldon, daughter of Pte. and Mrs. C. Waldon, Norwood, was united in marriage to Pte. Burrel Levi Payne, Cornwall Basic Training Centre, son of Mr. and Mrs. Arthur Payne, Warsaw. Their many friends extended best wishes for a long and happy married life.

◆ ◆ ◆

Honor Bride-To-Be

Prior to her marriage to Cyril Clemens, Miss Seaborn was entertained at a miscellaneous shower given by Miss Evelyn Lorne, 507 George street south. Those present were Misses Ruth Bowes, Recorda Sproule, Marie King, Ruby Summers, Elsie Johnson, Jean Fowler, Barbara Pearson, Yvonne Quirt, Phyllis Rome, Kay O'Toole, Bea Curtis, Laura Whittington, Marjorie Lorne. Those who were unable to attend but sent gifts were Miss Betty Land and Miss Lsabel Fitzgerald.

—BUY VICTORY BONDS—

Red Shield W.A. Makes Large Shipment

The work of the Red Shield is being carried on apace by the Women's Auxiliary of the Red Shield and the many organizations in Peterborough and the surrounding district who work through the Red Shield. New groups are continually being formed. Mrs. N. Buckley reports that another large shipment has been sent off, including the following articles: 95 quilts and blankets, 461 articles of baby clothing, 141 articles of children's clothing, 52 adult garments and 235 knitted articles for men in the services, making a total of 984 knitted articles for the month of January.

These garments are all new and of splendid quality. Mrs. Buckley would like again to express appreciation to those who work so hard to make these shipments possible.

—BUY VICTORY BONDS—

Norwood Red Cross Completes Quilts

Mrs. Ed Watters opened her home to the Elgin Red Cross group on Wednesday. Seventeen ladies were present. During the afternoon three large quilts and two small ones were completed. Home made candy and apples were provided by the hostess for the sustenance of the guests.

Quilt tops and linings were donated by Mrs. Max Scott, Mrs. H. Lobb, Mrs. E Watters, Mrs. H. Buck and Mrs. A. E. Metcalfe.

Other work sent in during the past month consisted of 2 pair of socks, 7 pair of mittens, 2 turtleneck sweaters, 3 helmets, 4 girls' skirts and panties, 2 pair of children's pyjamas.

The next meeting will be held on March 4 at the home of Mrs. E. Watters.

—BUY VICTORY BONDS—

East Emily

Miss Jennie Walker of Peterborough attended the skiing party at Bethel school on Saturday afternoon.

Mr. and Mrs. Harvey Sanderson of Smith spent Sunday visiting with Mr. and Mrs. Marwood McCarrell.

On Saturday afternoon the pupils of S.S. No. 13 Emily and a number of visitors held a jolly skiing and tobogganning party on Mr. Eugene Switzer's hill, and at the close of the afternoon the teacher, Miss Mabel Jackson, served hot dogs, Ovaltine and candy, after which all exchanged Valentines.

The Y.P.S. meeting of Bethel United Church and also the W.A. meeting were postponed for this week on account of the play entitled "One Foot in Heaven," held at the Capitol Theatre in Peterborough.

Misses Thelma and Gwenyth Sanderson of Smith spent the week-end with their cousin, Miss Doris McCarrell.

Mr. Clifford Miles spent the week-end with his parents at Stoney Lake.

Mr. Eugene Switzer and sister, Miss Ida, and Mrs. M. Ruth were visitors to Peterborough on Tuesday.

—BUY VICTORY BONDS—

Warsaw Personals

The Mission Band held its meeting on Saturday afternoon in the church basement. Mrs. Theo Douglas had charge of the program, which took the form of a Valentine party. About thirty children were present.

The Girls' Homemakers Club will hold its final meeting on Saturday night at Mrs. Digweed's, when the draw for the blankets will be made.

In spite of bad weather and icy roads a good crowd attended the pancake social at the United Church on Shrove Tuesday. The proceeds amounted to over $20.00.

The Women's Association is having its regular meeting in the basement on Thursday, February 26, at 2:30 EDT.

Rayon Crepe Lingerie

By PRUNELLA WOOD

SILK fabrics will eventually be something you tell your children about, bedtime stories about the good old days. Meanwhile, however, it would take an expert to distinguish the precious rayon crepe weaves from the familiar silk crepes and expert styling, rather than test-tubing, is what makes pretty fashions attractive.

Now is the time, moreover, to remind the girls that white rayon fabric keeps its whiteness as long as it lasts, unless the presser scorches it. Remember a warm, not hot, iron, for rayon pressing.

The beautifully fitted nightgown, the matching slip and panties, are made of rayon crepe trimmed with delicate looking but sturdy, self-tubing and faggot stitches.

Dr. E. W. Young Speaks Of New World Order To Local Council of Women

"The New World Order" was the subject of an address by Dr. E. W. Young, pastor of St. Andrew's Church, at the February meeting of the Local Council of Women on Thursday afternoon at the Y.W.C.A.

Dr. Young spoke of our responsibilities in that period of reconstruction which will follow the war; the period for which we must begin to prepare now. He began by explaining what he understood by the phrase, "The New Order." It is, he implied, not so much a material change, as a spiritual change, an awakening to spiritual and Christian realities; a new and more understanding attitude to our fellow men.

"War is not an isolated evil," said Dr. Young and went on to explain that it was the culmination of the greed, selfishness and stupidity of human nature, with its causes deeply rotted in the past and its effects reaching far into the future. It is true that we must concentrate with all our minds on the winning of this war; but we must also win the peace that follows; a peace in which the great nations of the world will lie exhausted. The same evils of hate and greed and selfish short-sightedness will face the statesmen who meet to make this peace as faced the staesmen at Versailles after the last war.

The speaker said that there must be less nationalism in the New Order. He quoted the great Edith Cavell, who said, "Patriotism is not enough." The League of Nations failed because of the short-sighted-ed national ideas of its delegates and because of the apathy and indifference of the great bulk of the people.

If there is to be a new league of nations after this war it will have to be one with the power to enforce its decisions, by force of arms, if necessary; and its delegates must be more far-sighted and less nationalistic than those of the past.

There must be economic changes, too. Russia will be a part of the making of the peace, and though we may not agree with all the principles of Communism, we must admit that it gives one thing which Capitalism does not: security for the common man. The great stream of transients which flowed back and forth across Canada and the United States, homeless, workless and unwanted during the depression, was a condition which could never have existed under a Communistic government.

Mrs. W. H. Morton, vice-president, took the chair for the business period. It was announced that literature would soon be available through the Council from the War Time Prices and Trade Board concerning the Price Ceiling and rationing of sugar. It was decided to leave the matter of nominations for the National Council in the hands of the executive, and a meeting was called for Tuesday afternoon to discuss the matter. Mrs. Simpson was appointed representative of the council to the Civic War Service Council and Mrs. W. McLaren was elected convener of cinema and printed matter.

Several reports left over from the annual meeting were read, including a very fine one from the Lily Lake, congratulating them on the great amount of work accomplished and also on their fine report.

The special service at George Street Church was announced for Friday night, and it was arranged that members of the council attending should go in a body. A tea, to be held by the Major Bennett Chapter in the Green Room on Saturday was announced, with the suggestion that the member support this young but hard working Chapter by patronizing the tea.

A question was asked, "Should we have milk delivered on Sunday " and it was decided that representatives should take it back to their own organizations for discussion.

After the meeting a number of the members went to Toronto in a bus to attend the Women's Rally in Massey Hall.

—BUY VICTORY BONDS—

Queen's Fund Records Progress

A record of the progress of the Queen's Canadian Fund, in the form of newspaper clippings, press releases and pictures, has been sent to Her Majesty, the patron of the fund. The foundation of the fund, all major enterprises supporting it, and the clippings give idea of the vast majority of humbler efforts, teas, concerts, dances, shows, sales that have been organized on its behalf. So far the fund has raised $876,377. This sum was collected purely by voluntary donations, as the fund conducts no canvasses and sponsors no direct solicitation. The fund has profited from the publication of two best sellers frequently seen on the newstands, "The Battle of Britain" and "Bomber Command."

—BUY VICTORY BONDS—

Letter Received By Mrs. C. Barnes From England

Mrs. C. Barnes, of 10 Monaghan road, has received a letter from Liverpool, England, a letter thanking her for a bundle of clothes which she knitted and sent to Britain through the Red Shield. Mrs. Barnes, who is 79 years of age, has done a great deal of knitting for the local branch of the Red Shield Women's Auxiliary. It is good to hear that work which is being done by the women of Peterborough is reaching its destination and is so well appreciated. Here is the letter:

"Dear Madam and good friend: I have just received via the local branch of the Salvation Army, your splendid gift of clothing and knitted garments.

"Please accept my sincerest thanks and appreciation for such a great kindness.

All the articles will be of tremendous value and help to my four children, the youngest being only four weeks old, whilst the eldest girl is ten.

I would also like to say how splendidly and tastefully are the woollies knitted. We shall always remember your kindness.

May I again thank you, and wish you every happiness in this New Year, with the sincere wish for a real peace on earth for us all throughout the world in the near future. Yours sincerely, Mrs. A. Wright."

THE STARS SAY . . . .

By GENEVIEVE KEMBLE

For Saturday, February 21.

VIGILANCE and precaution along all lines may turn the trends of this day into lucrative and eventful channels. While ther is a sign of sudden and drastic action, possibly in connection with public or community affairs, yet there is an undercurrent of deception, trickery, fraud and intrigue.

Those whose birthday it is may anticipate an active and eventful year, especially where public, group or community interests are involved. But all activities are beset with ominous circumstances calling for keen vigilance, insight, preparedness and prudence where deception, treachery, malicious and underhand, hidden and secret schemes menace.

A child born on this day while active and enterprising in some directions yet may be peculiar, unreliable, and given to expediency and deception.

—BUY VICTORY BONDS—

Phyllis T. Taylor Married To Gnr. G. Coppaway

The wedding took place in the United Church at Curve Lake on Monday evening of Phyllis Thelma, second daughter of Mr. and Mrs. Allan Taylor, and Gunner George Coppaway, second son of Mr. and Mrs. George Coppaway of Curve Lake. The church was patriotically decorated with red, white and blue flags and streamers.

The ceremony was performed beneath an arch from which hung a white bell and flags, by the Rev. Trumpour of Bridgenorth United Church. Music was played by Mrs. C. McCue, and during the signing of the register Miss Ida McCue sang.

Given in marriage by her father, the bride was becomingly attired in a street-length dress of rose crepe, trimmed with turquoise blue ornaments, with a matching hat, blue gloves and a corsage of pink and blue carnations. Lillian Taylor, sister of the bride, was her attendant, and wore a dress of turquoise blue crepe trimmed with white and wore a corsage of pink sweetheart roses. Mr. Willie Knott assisted the groom. The ushers were Mr. Sidney Irons and Mr. Alex Knott, Jr.

After receiving congratulations and best wishes from a large number of relations and friends, the bridal party proceeded to the hall, where a party was tendered them, music being supplied by the Wilson Orchestra from Peterborough. Many pretty and useful gifts were presented to the happy couple. They will live in St. John's, New Brunswick.

—BUY VICTORY BONDS—

DISTRESS CALLS

Before SOS was adopted as a distress call at sea the signals was "CQ" and "CQD."

The Examiner's Needlecraft Pattern

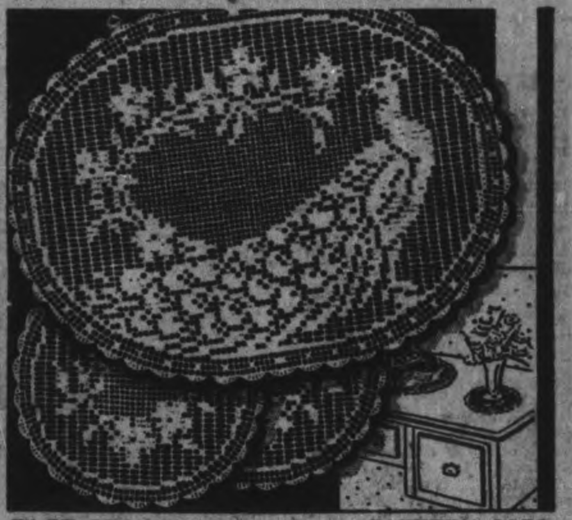

FILET CROCHET DOILIES PATTERN 2959

The loveliest accessories in your home can be the result of your own handiwork. This peacock doily set is exquisite worked in string or fine cotton and serves as luncheon or buffet set. Pattern 2959 contains directions and charts for making doilies; illustrations of them and stitches; materials required.

Send twenty cents in coins or stamps for this pattern to Examiner, Needlecraft Dept., Peterborough. Write plainly PATTERN NUMBER, your NAME and ADDRESS.

A famous Name for Tea Excellence

At your grocer's in 7- and 12-oz. packages — also in improved FILTER tea balls.

Blended and packed in Canada

Buehler's MEATS

326 GEORGE ST. SATURDAY PHONE 3680
'Phone Orders Friday Night for Early Saturday Delivery

BLADE ROAST — Practically Boneless, Blade Bone Removed, All Centre Cuts, Tender and Juicy — 20c

Thick Rib ROAST — Oven Roast, Tender and Flavorful — 23c

CHUCK ROAST — A Lean Meaty Pot Roast, Tasty and Full Of Vitamins — 16c

Boneless Pot ROAST — No bone, no waste, an Economical Roast. Easy to Carve — 20c

BONELESS ROLLED Prime Rib Roast 29c

FIRST GRADE BUTTER 2 lb 73c WITH 50c MEAT ORDER

SHOULDER Veal Chops 23c

Hearts BEEF PORK 12c

SHOULDER LAMB CHOP 26c lb.

TRY OUR SAUSAGE—MADE FRESH DAILY
From Choice Fresh Meats and Finest Spices

SAUSAGE MEAT For Patties 15c lb — FARM STYLE 17c lb — LITTLE PIG LINKS 21c lb

PORK HOCKS, PORK LIVER, lb. .. 15c — LAMB STEW, VEAL STEW, lb. 15c

NIGHT COUGHS due to colds . . . eased without "dosing". Rub on VICKS VAPORUB
APPROVED BY 2 GENERATIONS

Lovelier Lips by DuBARRY

For gay, youthful faces . . . in the season's smartest shades . . . this creamy, clinging, indelible lipstick in a brand new, gold jumbo case. $1.15

RICHARD HUDNUT AIDS TO BEAUTY

SORRY! We cannot accommodate further requests for Courtesy facials as appointments are completely filled for the whole week. However, Miss Rita Meloche, Dubarry Beauty Specialist, will be pleased to explain the 'Beauty Angle' treatment and make your chart for correct make-up.

CONSULT MISS RITA MELOCHE At MILLER'S DRUG STORE

Dial 8734 354 Charlotte, at Downie

OUTSTANDING Fur Values For Sat.-Mon.-Tues.

The values represented below are shown at prices which we will not be able to repeat. Don't miss this chance—Come in and see for yourself.

Brown Squirrel Coats — Swagger Styles— Sizes 12 to 16 — Reg. $250. Sale price.. 195.00

Alaska Sable Coats — (Skunk) Exceptional Value. Sizes 14 an 16. — Reg. $210. Sale price.... 175.00

Raccoon Coats — Silvery Stripe. A really durable coat. — Reg. $195. Sale price.... 165.00

50 Electric Seal Coats — Dyed Rabbit — Princess and swagger models. These represent the finest value in this type of fur. — Reg. $115. Sale price.... 95.00

25 Muskrat Coats — Take your choiceof this group. All sizes 12 to 20. — Priced from 159.00

Come on Canada — Buy The New VICTORY BONDS

Wm. Lech & Sons —LIMITED—
413 George St. Phone 4335

Of Interest to Women

SMART JACKET FROCK

By ALICE ALDEN

IT'S A GOOD old favorite, the jacket dress, beloved alike by the college girl, the deb and the movie star, which, we think, is pretty representative of the feminine world. That movie stars like these simple, but effective jacket frocks, as you can see for yourself, for here's pretty Kaaren Verne wearing one in black crepe. Its most interesting detail is the four patch pockets set off by piping of patent leather and by patent leather bows. The simple self belt has a buckle covered with the material of the dress. The low plunging neckline is still preferred for both sports and dress clothes as well as for simple little frocks like this

DINNERS OF THE WEEK

By MARY MOORE

SUNDAY

Chilled Prune and Lemon Juice
Stuffed Roast Shoulder of Veal
Pan Roasted Carrots
Green Beans
Pineapple and Banana Salad.
Peanut Butter Cookies
Coffee

MONDAY, (Vegetearian)

Tomato Souffle (try this—see note)
Baked Squash
Boiled Onions with Cream Sauce
Johnny Cake with Gingered Pears.
Coffee

Note.—For the Tomato Souffle you need 1⅓ cups thick part from canned tomatoes forced through strainer, 4 tablespoons melted butter, ½ teaspoon salt, 4 tablespoons flour, 1 cup grated cheese, 3 eggs. Melt butter, add flour, salt and tomato, cook in double boiler 20 minutes, add grated cheese and stir until melted. Cool a little and add well-beaten yolks and then fold in whites. Pour into custard cups, stand in pan of hot water. Bake at 300 deg. Fahr. for about ¾ hour or until set. Serve hot, turned out on plate garnished with parsley. A good dish to remember for your Star Vegetable Plates.

TUESDAY (Hasty)

Cold Sliced Leftover Roast Veal
Potatoes in Parsley Cream Sauce
Green Peas
Yum Yum Pudding (sugarless—see note).
Coffee

Note.—Yum Yum Pudding is one of the type of recipes I promised to give you continually during the sugar rationing days: One cup leftover cereal, ½ cup white corn syrup OR honey, ½ cup milk, ½ cup raisins or dates, 2 eggs, ½ cup nuts is optional. Beat eggs, and add all ingredients and cook in top of double boiler until smooth, then turn into buttered baking dish and bake for about ½ hour until set. Serve with syrup and cream.

WEDNESDAY (Economical).

Liver Croquettes (see note) with
Tomato Sauce
Mashed Potatoes
Shredded Cabbage
Jellied Canned Cherries.
Oatmeal Cookies Coffee

Note.—These Liver Croquettes are highly recommended; boil ½ pound very fresh lamb's liver until tender in just enough water to cover; when done drain, chop finely and season with salt and pepper, and about 1 tablespoon onion juice. Add a cup of fine crumbs, and 1 beaten egg. ½ teaspoon of your favorite herbs which might be sage or thyme or poultry dressing or instead you might use H.P. sauce. Shape into croquettes, roll in beaten egg, then in dry, fine crumbs and fry in hot fat. To make these look very nice for company cover on platter with rich cream sauce made with evaporated milk and water from cooking cabbage, and top each croquette with bit of currant jelly.

THURSDAY (Slimmers' Dinner).

Poached Eggs on Spinach
Mashed Turnip with Lemon Butter
(For non-slimmers add mashed potato to the turnip)
Shredded Red Cabbage and Celery
Salad Boiled Dressing
Sugarless Stewed Prune and Dried Peaches Crackers and Cheese
Coffee

FRIDAY

Tomato Soup
Boiled Codfish with Quick Hollandaise Sauce
Kernel Corn with Pimientoes or Parsley Buttered Beets
Pear and Cream Cheese Salad on Lettuce Wafers Coffee

SATURDAY

Veal and Beef Meat Loaf
Baked Potatoes
Shredded Chinese eLttuce and Cress Salad
Butterscotch Meringue Pie (Using Corn Syrup in place of sugar)
Coffee

—BUY VICTORY BONDS—

MANY KNOW THE ROAD

Ruins is the name of a town in Kentucky.

FASHIONS

PATTERN 9992

Keep your frocks dainty and clean—always wear a Marian Martin apron while you work! Pattern 9992 is a well-cut design that protects your frock; it is panelled in front and has a ladder-back that won't slip off while you work. Don't you like the ric-rac trim? Ruffling may be used instead; and if you've chosen a striped or checked material, the front panels may be cut bias for a zestful effect. Just let the Sew Chart help you finish several versions for an ever-fresh supply of aprons—and see how many cleaning bills you will save in the future! This is an ideal pattern to try if you're not yet expert with your thread-'n'-needle.

Pattern 9992 may be ordered only in sizes small (32-34), medium (36-38) and large (40-42). Small size requires 2¼ yards 35 inch fabric and 3½ yards ric-rac.

Pattern number ....
Size ....
My Name ....
Address ....
I enclosed 20c for postage
....

COUGHS-COLDS
BRONCHITIS
YIELD FASTER TO
BUCKLEY'S MIXTURE

FOR WOMEN ONLY!
If you suffer from monthly cramps, nervousness and distress of "irregularities"—caused by functional monthly disturbances—try Lydia E. Pinkham's Vegetable Compound—well-known for relieving pain and nervous feelings of women's "difficult days." Made in Canada.

DOROTHY DIX

WOMAN'S UNHAPPINESS RUNS FROM CHILDHOOD TO FIFTIES

Perhaps the Greatest Disillusion Comes When the Honeymoon Sets

◆ ◆ ◆

A GROUP of women were talking the other day about what was the most unhappy time of a woman's life. "I think it is girlhood," said one woman. "I know that isn't the conventional theory about it. Girlhood is assumed to be the picnic season of a girl's life, a time when she is carefree and bubbling over with youth and high spirits, when she is beautiful and glamorous and a wow with the boys, and has nothing to do but dance and play about and amuse herself. Of course, it does happen that way to some lucky little Janes, but for most girls it is a time of stress and strain, worry and anxiety, when they have to wrestle with problems that they lack the knowledge and experience to solve and meet the disappointments that they haven't the philosophy to bear. Every girl exists in a constant state of the jitters for fear she won't be invited to the party she wants to go to and, if she does go, if her dress will be as pretty as the other girls', and if the boys will cut in on her dances. If no lad dates her for the school prom or the football game, she thinks that she might just as well die and be out of a world that is nothing but sorrow. And if a girl happens to be one of those unfortunate ones who have no attraction for men, who never have a boy friend, whose Papas always have to take them to parties and who sit at home and read improving books while other girls are out having good times, she goes through a martyrdom of humiliation that scars her for life."

When Honeymoon Sets

"I think a woman's darkest hour comes when the honeymoon sets," said another woman. "It is then that she is bewildered and frightened and discouraged at discovering that marriage isn't the perpetual petting party she thought it was going to be, and that her husband has changed from a romantic hero into a tired business man with temper and nerves and fussy little ways, and that she has tackled a job that she doesn't know how to pull off.

"The bride weeping over her burnt biscuit and flat cake and threatening to go back to mother because of what her husband says about the coffee may be funny in a comic strip, but it is one of the memories that a woman salts down with her tears."

"It is the forties that are the real tragedy of a woman's life," said a third woman. "In the forties she sees her beauty fade, her complexion go, her hair get grizzled, her figure turn into a living skeleton or a feather bed, and she has to face the awful fact that she has gotten middle-aged. And it is in the forties that she begins to worry about losing her husband and to endure torments of jealousy every time he looks at a debutante, and to wish she hadn't worked so hard and pinched the pennies to help him get on Easy Street so that he would be a shining mark for the gold-diggers and have the leisure to look around at other women.

"And it is in the forties that a woman is worried to death over her children. Anxiety about their conduct if they are wild. Trying to keep them from wrecking their lives by making silly marriages. Trying to help them get on their feet and settled in life. Sometimes being forsaken by the husband she has loved and slaved for for half a lifetime. Often and often having her heart broken by willful children who bring shame upon her. Oh, the forties are a rainy day in a woman's life that she looks forward to with dread and remembers with horror."

What About the Fifties?

"I think the fifties are the dreariest years of a woman's life," said the fourth woman, "because they are the emptiest ones. No matter what her anxieties are, the young girl has hope to buoy her up. No matter what their difficulties, the middle-aged women have the solace of being too busy to think about their private grievances, and that is the best antidote for trouble. They are in the thick of things. Helping their husbands get a start in the world. Rearing their families. Taking care of their babies. Getting their children off to school. Living in a house that is full of youth and laughter, and young people coming and going, and eternal calls for M-o-t-h-e-r.

"Then come the fifties, and the house that has been so crowded is suddenly too big for two old people. There is silence and order where there was noise and confusion. Mother who was overworked finds her hands empty, for the children are all married and gone about the business of life for themselves, and she could almost die of sheer lonesomeness. No wonder the doctors' offices are filled with women in their fifties who have nothing the matter with them except that their children have grown up and left them."

There are many glad days in a woman's life, and there are also many sad ones. Which are yours?

◆ ◆ ◆

Young Men's Love Plight

DEAR DOROTHY DIX: We are three young men from the 24 to 25 years old who have been living together for five years. During this time we have finished college and have gotten jobs paying above the average. We date at least three times a week and confine our dating to nice girls, but in spite of the girls seeming to like us and our being popular in our crowd we cannot fall in love. What is our trouble? Do you think that we will ever really fall in love?—

ANXIOUS TRIO.

◆ ◆ ◆

ANSWER: Don't despair. Give yourselves time. Sooner or later the right girl will come along. Probably the reason you don't fall in love with every little flibbertigibbetty girl you meet is because you were miraculously preserved by your Guardian Angel from having an attack of puppy love in your adolescence, and now when you are man-grown you are more choosy about women.

If there is no girl in your circle and you are so eager to fall in love, I should advise you to widen your acquaintance among girls. You will find Miss Right waiting for you somewhere down the road.

DOROTHY DIX.
Ledger Syndicate

—BUY VICTORY BONDS—

FAVORED FOR DINNER

By ALICE ALDEN

THE SHIRTWAIST dinner dress continues its popularity, appearing at the smartest places, the favorite fashion of most wardrobe-wise women. Lovely Ida Lupino models her newest dinner dress for the readers of this page. It is fashioned on modified shirt-waist lines except for the high rounded neckline of the blouse which is of taffeta in shell pink with a flower motif just a trifle darker than the blouse fabric. It features a yoke and leg-of-mutton sleeves. The black lacquered satin belt is tied in a casual bow.

Salvation Army Had Big Week-end

From Friday until Monday night Peterborough was visited by Lieut.-Col. and Mrs. Robert Hoggard, principal of the Salvation Army Training College of Canada in Toronto.

Col. and Mrs. Hoggard were greeted warmly by Salvationists and friends of the Army at the first public meeting held in the Temple at 8 o'clock.

Accompanying Col. and Mrs. Hoggard was Adjutant Muriel McDowell, a missionary from India, now assisting at the College. Also present was a party of 11 cadets from the Training College in Toronto.

Col. Hoggard's first message to his Friday night audience had as its topic "Hindrances to Holiness."

During the meeting the Cadets were introduced by Adj. McDowell. One of the Cadets, Cadet Grace Chow, is a Chinese girl born of Chinese parents in Canada. A great deal of her life was spent in China, and after the war is over she hopes to return to her native land as a missionary.

On Saturday morning the Cadets visited house-to-house, inviting people to the meetings. Throughout the down-town section of the city on Saturday afternoon the Cadets, under the leadership of Col. and Mrs. Hoggard and Adj. Buckley, officer commanding the local corps, held open-air meetings and marches.

Saturday night's meeting in the Temple was a very interesting one. The Cadets presented "Shadowgraphs" depicting the life of a Cadet during a day at the College, which was very much enjoyed.

Adj. Muriel McDowell, formerly of India, was speaker of the evening. In her forceful message she entreated that the Christians in the churches of God would awaken to see the need of the world. The Temple Band under Bandmaster G. Routly contributed several stirring marches and accompanied the congregational singing.

On Sunday morning prior to the morning service the Temple Band, accompanied by Adj. Norman Buckley and the four men cadets from the College, held a service in the jail.

The Sunday morning service, conducted by Col. and Mrs. Hoggard and the Cadets, was the means of much spiritual uplift to the many comrades and friends who gathered. Col. Hoggard gave a stirring message. The Temple Songsters were heard during the service in a soul-stirring number "Even Me." The Band accompanied the singing.

On Sunday afternoon a praise meeting was led by Col. Hoggard. Mrs. Lieut.-Col. Hoggard brought a brief but helpful message from the Word of God.

The Temple was filled Sunday night for the Salvation meeting led by the visitors. The singing of the National Anthem and prayers for boys on active service commenced the meeting. "Calvary" was the theme of Col. Hoggard's convincing message. In a very clear and helpful way the Col. revealed through the Word of God the Way of Salvation.

A special Women's meeting was held on Monday afternoon with Col. and Mrs. Hoggard presiding. "Women of Other Lands" was the theme of the meeting. Adjutant McDowell showed the customs of the people in India with the Cadets dressed in Indian costume assisting her. The ways of living of the Chinese people were presented by Cadet Chow, the Chinese Cadet, with the other Cadets in costume assisting. Col. and Mrs. Hoggard were able to present with the Cadets assisting in Korean clothes, how the Koreans lived.

The final meeting on the week-end was held on Monday in the Temple, which was packed to the doors, every available seat being occupied. Rev. F. W. Craik of St. James' United church offered prayer for the United Free People of the World and our leaders and for the peoples of the occupied countries. Adj. McDowell read the Scriptures.

Sound films, presented by Col. Sloan of the A.R.P., were a feature of the program. The first film was entitled "Coastal Defence." Next shown was "The City of London on Fire." The last film "The Serving Army," was issued by the Ministry of Information. It showed the marvellous work being done by the Salvation Army in the air raid shelters and among the A.R.P. workers.

Full of wit and humor yet showing how brave and courageous the British civilians and active service men are carrying on was Col. Hoggard's address entitled "Britain Under Bombs."

As a finale to the program a tribute to our Allies and the Peoples of the Occupied Countries was paid. Each cadet carried a flag of one of the occupied countries or a flag of one of our allies. Cadet Chow in Chinese costume carried the Chinese national flag.

During the program the Songster Brigade gave a splendid rendition of the vocal selection "Land of Hope and Glory."

Tailored Suit

By PRUNELLA WOOD

GABARDINE fabric woven of rayon and wool mixture has become the bread-and-butter star of the fashion menu. This year, this cloth which tailors beautifully, doesn't wrinkle easily, takes pale or deep dyes handsomely . . . and is low priced . . . comes out with the popular longer jacket for spring suits.

The suit sketched here is made in a wide range of colors from this fabric. The skirt beneath its classic coat has three inverted pleats fore and aft; and it is worn with a mannish yellow shirt of rayon. Wear it as is for warmer days, under your winter greatcoat right now.

HEADACHES
Mentholatum on temples and brow brings quick relief. Also for neuralgia, head colds, cuts and chapping. Jars and tubes 30c.
MENTHOLATUM

Quality Merchandise
Priced to Meet All Competition
Satisfaction for Less or Money Refunded
Don't let the crafty salesman fool you with his special discounts. Your child can buy here and you can be confident of getting the most for your money.

Curtains AND Draperies

OVERDRAPES
Of heavy satin damask, in shades to harmonize with any color scheme. Made with French pinch pleated headings & tie-backs, to any size required. Price for full double width finished, 7 ft. long Per pair 5.95
(Other lengths in proportion)

GLAZED CHINTZ
Full 36 in. wide, in bright, colorful combinations. Per yd. ... 29c

MONKS CLOTH
A heavy quality of exceptionally fine weave, in natural two-tone shade, 48 inches wide, and remarkable value at, per yd. 1.00

CURTAINS
By the pair, of heavy all cotton Tuscan weave, with fancy border and 6 ft. 9 inches long. Per pair .. 1.79

CHESTERFIELD SUITE
3 pieces, upholstered in best grade rubberized velour, with a beautifully carved frame finished in wheat maple. The construction is of the new Flexsteel and is the only suite made that has a 15 year written guarantee. 3 pieces 169.00

MIRRORS
Crystal plate mirrors, 20 inches in diameter, with fancy chipped edge. Each 2.45

SIMMONS AND MARSHALL
Spring Filled Mattress
Guaranteed for five years. All sizes in stock 21.00

AXMINSTER RUGS
All new patterns, in 4 different designs and colors. Size 6 ft. 9 inches by 9 ft. Each 24.75
Mats to match, approximately 27" x 48". Each 3.95

FLOOR COVERING
ALL NO. 1 GRADE—NO SECONDS
In All the Latest Patterns
4 yard wide Linoleums, per sq. yd. 1.00
3 yard wide Congoleums, per sq. yd. 70c
2 yard wide Moire Inlaids, per sq. yd. 1.10
2 yard wide Rexoleums, per sq. yd. 25c

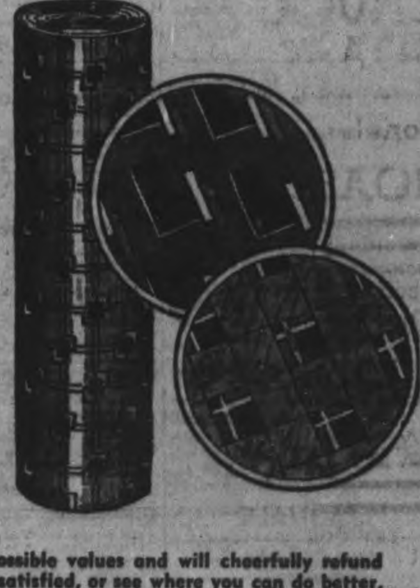

We aim to give you the best possible values and will cheerfully refund your money if you are not entirely satisfied, or see where you can do better, when goods are delivered.

W. E. FRANKS
Furniture and Housefurnishings
431 GEORGE ST. DIAL 5974

USE THE EXAMINER CLASSIFIED COLUMNS FOR QUICK RESULTS

Bring or Phone your Ad–Dial 4641–to the Ad Taker Before 1 o'clock Daily and on Saturday, 10 o'clock. Rates Low as 1c per word.

Births Marriages Deaths
In Memoriam
Card of Thanks

BORN

PRITCHARD.—To Mr. and Mrs. J. Pritchard (nee Rhoda Brock) at Nicholls Hospital, on Thursday, February 18, 1942, a daughter, still-born.

LEWINGTON.—At Nicholls Hospital on Thursday, February 19, 1942, to Gunner and Mrs. Stanley Lewington, a daughter, Dorothy Ellen.

—BUY VICTORY BONDS—

MARRIED

COPPAWAY—TAYLOR—The marriage took place on Monday, February 9, 1942, in the United Church, Curve Lake, by Rev. Trumpour of Bridgenorth United Church, of Phyllis Thelma, second eldest daughter of Mr. and Mrs. Allan Taylor to Gunner Wilson Coppaway, second eldest son of Mr. and Mrs. George Coppaway, Curve Lake.

—BUY VICTORY BONDS—

DIED

McCAMUS, James L.—In Cavan Township, February 20, 1942, James Linden McCamus, in his 64th year, beloved husband of Martha Brown, and father of Ralph and Isobel. Funeral Sunday afternoon, February 22, at the house at 2 o'clock, and service at Anglican Church, Bailieboro, at 2.30.

—BUY VICTORY BONDS—

IN MEMORIAM

PERRY.—In loving memory of our dear Mother, Mrs. George Perry, who died in 1935.

As I gaze on your picture that hangs on the wall,
Your smiles and your welcome I often recall;
I miss you and mourn you in silence unseen,
And dwell on the memories of days that have been.
Dear is the grave where mother is laid,
Sweet is the memory that never will fade;
Flowers may wither, leaves fade and die,
If some do forget you, never will I.

—Ever remembered by sons and daughters, Ruby, Winnie, Muriel, Mabel, Shirley and Phyllis, Eldon, Leslie, Charles, Chester, John and Garnet.

—BUY VICTORY BONDS—

CARDS OF THANKS

Mr. Jack Webb, of 326 Water street, wishes to thank the doctors, nurses and sisters of St. Joseph's Hospital, and especially Mr. Cauley and staff of the Capitol Theatre, and also his many friends who were so kind to him during his illness.

Mr. and Mrs. J. W. Thompson and family of Short street, wish to express their sincere thanks to Rev F. W. Craik, doctors in attendance and friends, neighbors and relatives for their kind expressions of sympathy and floral tributes extended during their recent sad bereavement in the loss of their mother, Mrs. Phoebe Wedlock.

FLORISTS

TURNBULL'S FLOWER SHOP Cut Flowers, Funeral Designs, Potted Plants Service at all hours 441 George St. 'Phone 7583—Nights 3257.

THE PETERBOROUGH FLORAL CO Flowers Delicately Arranged For All Occasions 436 Water. Telephone 6912—Nights 5746

COMING EVENTS

First insertion, 20 words or less, minimum charge, 50c. Subsequent consecutive insertions, 40c per insertion. All over 20 words, 2c per extra word per insertion.

BADEN POWELL Remembrance Banquet, Monday, February 23, St. James' Church, 6.30. Rev. H. L. Roberts and Dr. Stewart, speakers. Admission, 25c. Everybody welcome.

PETERBOROUGH WORKERS and Unemployed, Social Games Tonight, Moose Hall, 8.15. Prizes: Woolcotts, roasts of beef, eggs, bacon, cheese, butter, bacon, cheese, towels, chickens, and blankets. Starting Jack Pot of $5 on 13th game, and other prize. Admission, 25c, or 3 cards 35c.

KEEP IN MIND BINGO at Legion Hall, Friday, February 20, under auspices Otonabee Chapter I.O.-D.E. Good prizes, including coal, ham, blankets, chickens, groceries and other good prizes. Door prize, half ton coal.

PERSONALS

Piano Tuning

WILLIAM R POTTER, PIANO TUNING (formerly of Heintzman Co.) 220 King George.

PIANO TUNING ARTHUR COLLISON Dial 6765

Custom Tailoring

DOES YOUR COAT OR SUIT NEED Altering? Have it done now. Tony Pepe. Greene Building Dial 4298

3a Hairdressers 3a

MISS REID'S BEAUTY SHOP—SHAMpoo and Fingerwave, 60c. Special—Reduced Prices on Permanents from 9 a.m. to 11 a.m. Dial 4431.

PERSONALS

3a Hairdressers 3a

LEWIS' BEAUTY SHOP DIAL 4432 — Oil Permanents, $2.00 up. Ends $1.00 up.

MARY MARINO BEAUTY SALON—WE are again offering our $5.00 Oil Permanent for $3.50 We feature Personality Hair-styling Dial 8863

SPECIALS — END PERMANENTS, $1.00 up. Oil Permanents, $2.50 up. Downer's Dial 8374.

PARIS BEAUTY SALON ANNIVERSARY Special—Perm $1.95, including Shampoo and Hairstyle Better Perm $3.00 up Scientific Testing. Specialist in Razor Haircutting 184 Hunter W. (opposite Bell Telephone). Telephone 5311.

FEBRUARY SPECIAL! OUR REGULAR $7.50 Feather Brush Cut Permanent $5.00, complete with Coiffure. All Cream Wave, regular $5.00, $3.50. Heavy Oil Wave, $2.50 Styled and given by Expert. Be wise—Be thrifty. La Salle Beauty Salon, 456 Sherbrooke Street. Telephone 5554.

SPECIALS — AT ROSANNE BEAUTY Salon — Shampoo and Set, 60c; Oil Permanents $2.50 up Suite 17-18, Kresge Building. Dial 8837.

FOR SALE

4 Miscellaneous 4

FURNITURE BARGAINS

UPRIGHT PIANO
Good Condition
$39.00

BEDROOM SUITES
From $49.00 Up

BREAKFAST SUITES
From $22.00 Up

PRAMS
A-1 Condition
From $8.00 Up

LARGE VARIETY OF COOK STOVES AND HEATERS

CHERNEY BROS.
TRADE-IN STORE
383 WATER STREET
Main Store 178-180 Hunter Street

13-FT. SHOW CASE, SUITABLE FOR Butcher, Cakes, Confectionery, and other purposes. Apply Capitol Grill.

JACKET HEATER. APPLY 10 BRIOUX Avenue.

COMBINATION RANGE AND QUEBEC Heater, Hot Water Front. Dial 9908.

LUMBER
Metal Roofing, Brick, Doors, Windows, Belting, Pulleys, Shafting, Hangers, Plumbing and Heating Supplies. Pipes Cut and Threaded to Measure.
THE
PETERBORO METAL CO
256 Simcoe Street. Telephone 8301

OAK LIBRARY TABLE, GOOD CONDItion. Telephone 3252.

PIANO, UPRIGHT NORDHEIMER, EXcellent condition. Dial 5897.

THREE-PIECE CHESTERFIELD, AND Tables, Chairs, etc. 180½ Simcoe.

BLUE PRAM, WITH RUNNERS, 536 Charlotte.

WILLARD BATTERY, LEATHER TOP and Low Work Rubbers, size 9; Man's Overcoat, Blue, size 38; Coal Scuttle, Portable Oven, Cross-cut Saw, ¾" Galvanized Pipe and Fittings. Telephone 8673.

ENLARGED COAL AND WOOD HEATer. 141 London. Telephone 3468.

TWO-BURNER HOT PLATE, WITH Oven. 109 Benson Avenue.

NEW SKI BOOTS — HIGH QUALITY, Low Prices. Sizes 4, 5, 7, 8 and 10; only limited quantity available. Act quick. Canadian Tire Corporation Associate Store, Water Street (opposite Market).

AXMINSTER RUG 6 x 9, GOOD CONdition, cheap. Dial 9093.

SATURDAY FISH SPECIALS!
FRESH PLAICE, 15c Lb.
FRESH CAUGHT WHITE FISH Scaled and Cleaned 25c Lb.
BRAUND'S
Telephone 5739.
We Deliver Free.

FIVE-TUBE MANTEL VIKING RADIO. Telephone 6646.

CABIN TRAILER. SACRIFICE. 15 Edgewater Boulevard.

5 Dogs, Cats, Birds, Etc. 5

SPANIEL PUPS. TELEPHONE 6971.

DOGS BOARDED HEDGLEY KENNELS Telephone 7036.

6 Fuel 6

BUY ALBERTA COAL
None Better.
None Cheaper.
THOMPSON'S
TELEPHONE 7884

DRY MIXED WOOD AND MIXED Slabs and Kindling. Curtin's Woodyard Dial 8650.

7 Livestock and Poultry 7

THREE RED REGISTERED SHORThorn Bulls, serviceable age. One Registered Cow, Calf at foot, from an accredited herd. Apply to F. E. Cochrane, Cobourg, Route 6.

GOOD WORK MARE, SELL OR TRADE for Pigs. Telephone 6061.

Baby Chicks

LEGHORNS 10c, NEW HAMPSHIRES and Rocks 11c. Telephone 9659, Brault Poultry Farm.

AN EARLY START — WITH GOOD Chicks. More important now than ever. Let Bray save your time and overhead by brooding your Chicks to order now. Delivery when weeks old. Wide choice. March Turkeys. Bray Hatchery, 364 Water. Dial 3834. H. M. Fowlds & Son, Hastings.

EACH MAIL BRINGS US GOOD WORDS and Orders for "Hill-Crest" Chicks. To ensure getting yours, don't delay. Order To-day. No advance in prices. No deposit required. Leghorns, New Hampshires, Hybrids. G. A. Brethen, Telephone 250, Norwood.

8 Real Estate 8

FOR SALE OR RENT — NEW BUNGAlow on Edison Avenue. Apply Hughes Auto Wreckers. Telephone 3213.

FOR SALE

8 Real Estate 8

TWO LOTS AND EIGHT-ROOM HOUSE. 552 Stewart Street. Apply William Castricum, House of Providence.

S., 5 Rm. Brick Bungalow, Modern, garage $3,500
W., 6 Rm. New Brick Bungalow .. $5,200
N., 6 Rm. Brick, modern $5,250
N., 6 Rm. Brick, three-piece bath, good condition, $400 down $2,000
Central, 6 Rm. Brick, $600 down $2,600
100 Acres, Cleared Land, close to City. Make good Dairy Farm; electric lights $4,000
Farms, Houses, Lots for Sale. Apply
O'TOOLE BROS
Real Estate and Insurance
354 Water Street. Telephone 9447.

Kenneth, 4 Rms. Bungalow $1,900
Park St., 6 Rms, sewer $2,000
Rubidge, 6 Rms, sewer $2,200
George S., 6 Rms, sewer $2,300
Sheridan, 7 Rms, Brick, modern $3,100
King St., 6 Rms, modern $3,600
Rutherford, 4 Rms, Bung. Brick $3,600
Property Managed. Rents Collected.
J. A. GIBBS, 95 Hunter St. W 3843.

Brick 5 Rooms, 2-Piece Plumbing, garage, South $2,700
Brick 7 Rooms, modern, wired electric stove, garage, West side $4,500
Bungalow, 6 Rooms, furnace, cistern, garage, South $2,500
Brick 6 Rooms and Breakfast Room, modern, bath large living-room, fireplace, oil heating, garage, West side $5,500
M. STOREY
374½ George Street Telephone 6573

$2,000.00—Frame Cottage, 4½ Acres, barn, garage. Owner moving to Quebec.
$4,200.00—Very Central Brick, hardwood floors, furnace, double garage Possession April 1.
$3,500.00—Fairly Central Brick, full plumbing, no furnace; beautiful location.
Insurance all kinds. Lowest rates. National Housing Loans, 5%. Valuations Made. Estates Managed.
H. J. McCANNAN - JACK SINCLAIR
140 Simcoe Street 'Phone 4246.

VACANT HOUSE
6 Rooms, Shed and Garage. 2 Acres Land lights and pump $300 cash, balance $25.00 monthly Just finished painting and decorating Price $2,300
J. A. GIBBS, 95 Hunter St. W 3843

9 Business Opportunities 9

FIRST-CLASS TOBACCO AND NEWSagent's Business for Sale. Good all year round. Write Box 193, Examiner.

10 Used Cars 10

1929 PLYMOUTH SEDAN $180.00 CASH. J. J. Allen, Douro.

1941 Cars Sold With New Car Warranty

'41 OLDSMOBILE SPECIAL COACH
'41 CHEVROLET COUPE with Opera Seats
'41 CHEVROLET COACH
'41 CHEVROLET SPECIAL SEDAN With Radio, Heater.

'40 CHEVROLET SEDAN
'39 PONTIAC SEDAN
'39 CHEVROLET SPECIAL COACH
'37 CHEVROLET COACH
'36 OLDSMOBILE COACH
'36 PLYMOUTH COACH
'36 CHEVROLET COACH
'34 CHEVROLET SEDAN
'33 CHEVROLET COACH
'32 ESSEX SEDAN
'31 NASH COUPE
'30 CHEVROLET SEDAN
'29 OLDSMOBILE COACH
'27 PONTIAC COUPE

Albert Tinney & Son
CHEVROLET AND OLDSMOBILE SALES AND SERVICE
CAVAN
PHONE 201-R23, MILLBROOK

1935 FORD DELUXE SPECIAL SEDAN, excellent condition; many extras. 535 Romaine.

1937 PLYMOUTH SEDAN, NEW MOTOR job, good tires. Cheap for quick Sale. Telephone Miller 4364.

'39 CHEVROLET COACH, MASTER DE-Luxe, good as new. 157 Crescent. Dial 4296

TO RENT

11x Apartments To Rent 11x

THREE - ROOMED APARTMENT, adults. 205 Brock.

THREE-ROOMED HEATED APARTment, Unfurnished, separate entrance. Write Box 186, Examiner.

THREE-ROOMED APARTMENTS, WITH bath, heated, lighted, newly decorated. Telephone Lakefield 1.

11xx Houses To Rent 11xx

KING STREET, 7-ROOM BRICK, MOdern, $50.00. Possession 1st of March. Telephone 3843.

SIX-ROOM BRICK HOUSE, HARDwood floors up and down, central; immediate possession; good location. Telephone 5917.

90-ACRE FARM, ON NORWOOD ROAD, no Buildings, good water supply; for Pasture Land or Cultivated. Apply Morning, E. Hunter, 406 Mark Street.

12 Rooms 12

TWO UNFURNISHED ROOMS; BOARD optional. 51 Edgewater Boulevard.

DOUBLE BEDROOM, SUIT TWO GENtlemen. 167 Aylmer.

FURNISHED ROOMS OR BOARD, IN Village of Havelock; very reasonable. Write Box 194, Examiner.

THREE BRIGHT, UNFURNISHED Rooms, heated, adults only. 559 Reid. Call Evenings 7 to 9.

FURNISHED ROOMS FOR RESPECTable Men; references. Write Box 182, Examiner.

ROOM, BOARD, CLOSE TO FACTORies, all conveniences, steam heated. 332 Rubidge.

TO RENT

12 Rooms 12

FURNISHED BED-SITTING - ROOM, Kitchenette if desired, central; Gentlemen preferred. Write Box 206, Examiner.

TWO UNFURNISHED ROOMS. 406½ Sheridan. Apply at Rear.

LARGE, WARM, WELL-FURNISHED Room, Gentleman, central Available immediately. Telephone 4450.

TWO UNFURNISHED HEATED ROOMS, continuous hot water. 221 London.

ONE FURNISHED BEDROOM. 111 RUbidge Street.

LARGE FURNISHED ROOM, GENTLEmen, central 582 Aylmer.

FURNISHED ROOMS, BY DAY OR Week. 417 Stewart.

FURNISHED ROOMS, MEN. 178 AYLmer.

WANTED

15 Miscellaneous 15

FOUR-ROOMED APARTMENT. IMMEdiate possession. Write Box 205, Examiner.

LARGE PRAM, IN GOOD CONDITION. Write Box 204, Examiner.

TWO UNFURNISHED ROOMS, CENtral; Chimney for Stove connection. Write Box 192, Examiner.

TO BUY, 5 OR 6 ROOMED BUNGALOW or Cottage, good down payment; not over $4,000; within walking distance of C.G.E. Write Box 185, Examiner.

USED FEATHERS. GOOD PRICE. Telephone 8298.

HIGHEST PRICES FOR GOOD USED Furniture. 4314.

WANTED

Boarding Houses
AND
Rooms To Rent

Houses and Apartments
FURNISHED AND UNFURNISHED

Please state in first letter what accommodations you have. Whether one or two in room. Single or double beds.

Number of rooms in house or apartment. With or without garage, bathroom, etc.

Amount for Rent or Board, and when available.

Canadian General Electric Co. Employment Office

WE WANNA HOME, 7 OR 8 ROOMS, hardwood, hot water, cellar 7', Westend, fireplace, good attic, garage; suitable for Duplexing. Around $4,000.00. What have you? Write Box 184, Examiner.

TWO-BURNER ELECTRIC PLATE. Telephone 3486.

PLAYER PIANO. WRITE BOX 175, Examiner.

HIGHEST PRICES PAID FOR RAGS, Paper, Iron, and Metals. J. Burfield Dial 8368.

STOVES, FURNITURE ALF HUDSON, Lakefield Telephone 65.

POULTRY — PAY HIGHEST PRICES M. Gishman Dial 8298.

LIVE POULTRY — MARKET PRICE M. Katz. 6850. 342 Stewart

IRON, RAGS, FEATHERS, BOTTLES, Paper. Petersiel, Bethune and Hunter. Telephone 9403.

HORSE WANTED, UNDER 7 YEARS old, first-class; give price and description. Write Box 191, Examiner.

RELIABLE COUPLE DESIRE 3-ROOMed Furnished Apartment, private bath. Telephone 3136.

STOVES AND FURNITURE WANTED Telephone 4115. Nights 6294.

LIVE POULTRY WANTED — MARKET Prices A. Lantin Telephone 6297

LIVE POULTRY — PAY HIGHEST Prices M. Florence Telephone 6823

GARAGE. TELEPHONE 3234.

CHILD'S HIGH CHAIR. DIAL 8887.

BASSWOOD HEADING BOLTS, 5" UP, cut 54" long Kingdon Barrel Factory. Telephone 3230.

17 Help Wanted Male or Female 17

TO MANAGE SMALL GROCERY STORE in City. State experience and salary expected, Box 202, Examiner.

DELIVERY BOY OR GIRL AT ONCE. Shea's Store, 445 Albert Street. Telephone 6213.

WANTED AT ONCE

Salesman or Saleslady for Shoe Store. Experienced in fitting Women's Shoes preferred. But must have some knowledge of selling shoes. Apply:

R. NEILL, LTD.
350 GEORGE STREET

18 Help Wanted, Female 18

GIRL FOR GENERAL HOUSEWORK. Write Box 201, Examiner.

GIRL FOR GENERAL HOUSEWORK. Apply 623 Walkerfield Avenue.

GIRL FOR HOUSEHOLD WORK IN Toronto; good wages. Telephone 7402.

WANTED

18 Help Wanted, Female 18

GIRL OR WOMAN FOR GENERAL Housework. Telephone 6600 for appointment.

19 Help Wanted, Male 19

DELIVERY BOY, WHEEL SUPPLIED. Haboco Store, East City.

MEN AND TRUCKS WANTED. TELEphone City Ice, 6363.

MAN TO OPERATE PIPE THREADING Machine, Experienced. Apply Peterborough Metal Company.

MEN WANTED TO HARVEST ICE. Also Trucks to Haul. The Allin Ice Company.

MECHANIC APPLY ARMSTRONG Garage.

19x Agents Wanted 19x

WOMEN WANTED — YOU CAN MAKE money supplying consumers with the well known Rawleigh Products. We supply stocks, equipment on credit, and teach you how. No experience needed to start. Over 200 easily sold Home Necessities. Large repeat orders. Permanent, independent, dignified. Many women now making splendid incomes. Full or spare time. Write Rawleigh's, Dept. ML-331-144-B, Montreal, Canada.

IF YOU ARE OVER 21 AND NEED Work, either full-time or part-time, register with D. Clendenning, Dept. OC-P-2A, 2177 Masson Street, Montreal. Experience not essential—we train you—opportunity assured.

20 Employment Wanted 20

HOUSEKEEPER, GOOD COOK, WOULD care for small home, adults; some Nursing if preferred. Write Box 203, Examiner.

LADY DESIRES POSITION AS HOUSEkeeper, City or Country. Apply Lakefield Hotel. Telephone No. 1.

EXPERIENCED WOMAN DESIRES Housework, Experienced in Cooking; over 25 years old. Write Box 181, Examiner.

CANADIAN LEGION HAVE LISTS OF Competent Returned Men to Fill Temporary or Permanent Positions Give the ex-Soldier a chance to work for you. Telephone 6203.

21 Boarders Wanted 21

GENTLEMEN; CENTRAL; REASONable. 582 Aylmer.

TWO MEN BOARDERS, SEPARATE Rooms, hot water. Apply 552 Stewart.

ONE GENTLEMAN, WILLING TO Share Room. 814 Water.

TWO GENTLEMEN BOARDERS, ROOM together Telephone 5848.

BOARDERS, GENTLEMEN OR GIRLS. Telephone 4314.

FURNISHED, WARM FRONT ROOM, Two Gentlement to Share Room. One Single Room for One Person. Good Board. Reasonable rates, everything convenient; five minutes' walk from C.G.E. 183 Stewart.

BOARDERS. 251 PRINCESS.

BOARDERS. THREE BLOCKS FROM C.G. 168 Stewart.

WARM ROOM, WITH OR WITHOUT Board, continuous hot water. 118 James, East City.

TWO GENTLEMEN BOARDERS. DIAL 4339.

GENTLEMEN, CENTRAL. DIAL 4350.

GENTLEMEN BOARDERS. 510 WATER Street.

WHO CAN DO IT

22b Painters & Decorators 22b

COLEMAN BROTHERS — SMART MOdern Decorating. For Free Estimates Telephone 4465. 447 George, North of Brock.

WE INVITE YOU TO USE OUR MODERN AND UP-TO-DATE
DECORATING
SERVICE
HAROLD COLEMAN
336 GEORGE ST. 'PHONE 9922
"Rear Entrance on Market."

22f Miscellaneous 22f

SAWS FILED. LIGHT WOOD TURNing and Band Sawing. W. Allison, 593 Bethune.

DUSTLESS FLOOR SANDING, CHAMberlain Weatherstripipng and Caulking J H Vance. 773 Aylmer 7835

CHIMNEYS CLEANED FURNACES Vacuumed Telephone 3962

REPAIRS
WASHING MACHINES, REFRIGERATORS
TIRES CARS
Save your Tires. A slight Repair may mean months of extra Service. Guaranteed Work.
DAWSON'S SERVICE STATION
Corner of REID & McDONNEL
Telephone 4754

DUSTLESS FLOOR SANDING, FLOORS Laid and Refinished, Decorating William Higgins Dial 8887

RUGS—BEAUTIFUL NEW REVERSIBLE Rugs made from Old Carpets Comforters Re-covered. Feather Ticks made into Attractive Down-proof Comforters. Telephone 7411

MOVING AND CARTING OF ALL Kinds. Deal's Cartage. Telephone 4969.

22j Wood Cutting 22j

WOOD SAWING. 6643. MARTIN.

25x Dressmaking 25x

E. MITCHELL, DRESS AND MANTLEmaking Alterations. Telephone 4936 393 Harvey Street.

DRESSMAKING — SUITS, COATS, ALterations all kinds, Button Holes, Buttons Covered. Twenty years' experience. Mrs. Sturrett, 247 Park, next Campbell's Dairy.

LOST

MAN'S RUBBER, WITH LETTER "H" on inside. Reward. Telephone 4343.

BLACK CAMEO BROOCH, HUNTER and Aylmer Streets. Also Spectacles, between Argyle and South-end. Dial 8746.

LOST

ONE CIRCULAR SAW, APPROXImately 15 inches. Peterborough Lumber Company.

SUM OF MONEY, VICINITY OF George and Charlotte. Telephone 7850.

BILLFOLD, CONTAINING REGISTRAtion Card, Gun, Operator's, Owner's Licences Dial 4033.

FOUND

WILL THE PERSON WHO LOST Money in Howell's Taxi kindly notify Howell's Taxi, Telephone 8466.

PROFESSIONAL

44 Lawyers 44

P D. SCOLLARD, Barrister Solicitor Bank of Toronto Building. Telephone 9939.

JOHN O WELDON — Barrister Solicitor, Notary etc Office 355 George Street Telephone 9230.

JOHN A BRADSHAW — Barrister and Solicitor. 360 Water Telephone 9884

ELLIOTT & CHANDLER — Barristers etc. Money to Loan Offices, Kresge Building Telephone 6675 A L Elliott K.C., M.P.P R J Chandler, B.A

HON G N GORDON K.C.
Law Office, 395-397 George Street
Telephone 3577 Money to Loan

JACOB LOW — Barrister etc Mortgage Loans Suite 1-2, 435 George Street (over Toronto Savings and Loan Co.) Telephone 7423 Nights 6214

PECK KERR & McELDERRY—BARristers Solicitors Money to Loan Offices 415-417 Water Street Telephone 4681 E A Peck K.C F D Kerr, K.C., V J McElderry K.C Walter H Howell

W B. GORDON
Barrister, Solicitor
395 George Street.
Telephone 3577

W R PHILP — Barrister, Solicitor Notary Public. 385 Water Street Telephone 8412

Chiropractors

COLDS, SINUS, THROAT CONDITIONS C. M. Lawrence, Kresge Building Telephone 6724.

M C GOODWIN, CHIROPRACTOR and Physiotherapist, 108 Barrie Building, 312 George. Telephone 6795 and 5865.

NOTICE

Notice to Creditors

All Persons having any CLAIMS against the Estate of WILLIAM HERBERT Bradburn, late of the City of Peterborough, in the County of Peterborough, Gentleman, Deceased, who died on or about the 15th Day of January, A.D. 1942, are required to file Proof of Claim with the undersigned Solicitor for the Executor on or before the 15th Day of April, 1942, after which date the Executor of the Estate will proceed to distribute the Estate, having regard only to the Claims of which he shall then have had notice.

DATED at Peterborough, this 20th Day of February A.D. 1942.

JAMES FORDYCE STRICKLAND,
375 Water Street,
Peterborough, Ontario,
Solicitor for HERBERT IAN BRADBURN,
Executor.

Notice to Creditors

IN THE MATTER OF THE ESTATE OF ARTHUR ROBERT KENNEDY, Late of the City of Peterborough, in the County of Peterborough, Managing Editor, Deceased.

NOTICE IS HEREBY GIVEN, That all Creditors and others having CLAIMS against the Estate of ARTHUR ROBERT KENNEDY, late of the City of Peterborough, in the County of Peterborough, Managing Editor, Deceased, who died on or about the 25th Day of December, 1941, are required to file same with G. N. Gordon, 395-397 George Street, Peterborough, on or before the 6th Day of March, 1942, when the Executors will proceed to distribute the Assets of the said Deceased to any person or persons of whose Claim notice shall have been received at the time of such distribution.

DATED this 6th Day of February, A.D. 1942.

G. N. GORDON, K.C.,
Solicitor for the Executors,
GRACE EMMELINE KENNEDY and THE TORONTO GENERAL TRUSTS CORPORATION.

Notice to Creditors

IN THE MATTER OF THE ESTATE OF MARY LUCRETIA McKIM, Late of the City of Peterborough, in the County of Peterborough, Nurse, Deceased.

NOTICE IS HEREBY GIVEN, That all Creditors and others having CLAIMS against the Estate of MARY LUCRETIA McKIM, late of the City of Peterborough, in the County of Peterborough, Nurse, Deceased, who died on or about the 11th Day of October, 1941, are required to file same with G. N. Gordon, 395-397 George Street, Peterborough, on or before the 6th Day of March, 1942, when the Executrix will proceed to distribute the Assets of the said Deceased to any person or persons of whose Claim notice shall have been received at the time of such distribution.

DATED this 6th Day of February, A.D. 1942.

G. N. GORDON, K.C.,
Solicitor for the Executrix,
FLORENCE ILEIN McKIM.

Monaghan Bride Honored At Shower

BENSFORT, Feb. 20.—(ENS)—On Tuesday, Miss Grace Finnie and Mrs. Frank Barnard entertained at the latter's home, in honor of Miss Marion Moncrief, whose marriage to Rev. Morgan Rowland of Fraserville takes place February 14.

The afternoon was pleasantly spent in playing games, after which dainty refreshments were served in the dining room. The bride was seated under a halo of pink and white decorations, with large white bell. The lunch was served from the dining table which was covered with a lace cloth with matching pink and white decorations, and long white tapers in silver holders.

The bride-to-be was presented with a pyrex set and roasting pan by the hostesses, while Miss Florence Beebe read the accompanying address.

Those present included: Misses Marion and Helen Moncrief, Grace Finnie, Audrey Beebe, Gwen Record, Florence Beebe, Marie Moncrief, Rena Smith; Mrs. Cliff Emberson, Mrs. George McKnight, Mrs. George Finnie, Mrs. William Lackey, Mrs. John Brackenridge, Mrs. Charles Barnard. On account of bad roads many were unable to attend.

Red Cross Meets

On Wednesday afternoon a Red Cross quilting was held at the church with 21 present.

Miss Marion Moncrief, bride-elect, was presented with a handsome set of book-ends from the Women's Association by Miss Mildred Dawson.

Mrs. William Lackey visited Mr. and Mrs. Ewart King of Plainville last week.

Mrs. Stuart Thompson visited Mrs. Stanley Robinson on Tuesday afternoon.

Mrs. George McKnight and daughter of Millbrook spent the past week at the home of Mr. and Mrs. W. C. Dawson.

NOTICE

Notice to Creditors

IN THE MATTER OF THE ESTATE OF GEORGE WESLEY McKIM, Late of the City of Peterborough, in the County of Peterborough, Agent, Deceased

NOTICE IS HEREBY GIVEN, That all Creditors and others having CLAIMS against the Estate of GEORGE WESLEY McKIM, late of the City of Peterborough, in the County of Peterborough, Agent, Deceased, who died on or about the 25th Day of August, 1941, are required to file same with G. N. Gordon, 395-397 George Street, Peterborough, on or before the 6th Day of March, 1942, when the Executrix will proceed to distribute the Assets of the said Deceased to any person or persons of whose Claim notice shall have been received at the time of such distribution.

DATED this 6th Day of February, A.D. 1942.

G. N. GORDON,
Solicitor for the Executrix,
FLORENCE ILEIN McKIM.

AUCTION SALES

AUCTION SALE — WILLIAM E. KAVanagh, on the 8th Concession, Dummer, 4 miles North-west of Norwood, February 18th, 1:00 o'clock sharp: Choice Young Cows, Yearlings, Brood Sow, Horses, Machinery, Hay, Grain. Giving up Farming. 7 months' credit. —Golden Andrews, Auctioneer. Telephone 3179, Norwood.

IMPORTANT CALLS

Police	3535
Fire Dept.	5711
Nicholls Hospital	4691
St Joseph's Hospital	3561
Examiner	4641

Friday Night Sermons Be Heard During Lent

MARMORA, Feb. 20—(ENS). — Lenten services commenced at St. Paul's on Ash Wednesday, with Litany and Commination at 7.30. Rural Dean A. B. Caldwell, who officiated, announced that in subsequent weeks during Lent, services would be held on Friday evenings with a course of sermons on "The Kingdom of God as Seen in St. Mark's Gospel."

Stage Successful Euchre

A successful euchre, bridge and bingo party, under the auspices of the Holy Name Society was held in the Parish Hall on Monday evening, with a good attendance. The bridge prize was won by Mrs. L. P. Hughes and the euchre prizes went to Mrs. P. Brawley and Richard Moloney. Several games of bingo were enjoyed and lunch was served.

QUICKIES

"I never realized how patriotic it was to use Examiner Want Ads—they've increased my income tax 200 per cent!"

DAILY CROSSWORD

ACROSS
1. Capable
5. Cliques
9. Kind of dance
10. Indian nurse
11. Prick painfully
12. Citrus fruit
14. Attractive
15. Chase
16. Short for "hurrah"
17. Compassion
18. Tantalum (sym.)
19. Repeat
21. Thrice (mus.)
22. Spanish coin
23. Seed vessels
24. Goddess of harvests
25. Except
26. Edges
28. Marine skeletons
31. Frozen water
32. Not deep
33. Close to
34. Climbing iron
35. South American river
36. Books of Hebrew Bible
38. Mohammedan prayer call
39. Traveler's ...
40. Worries
41. Incite
42. French city
43. Snow vehicle
44. Drinking cup (Scot.)

DOWN
1. Move
2. Cheery
3. Solitary
4. Ovum
5. Great
6. Grinding material
7. Caps
8. Bellowed
11. Piece of paper currency
13. Approaches
15. Fiber used for cordage
17. Caresses
20. Twilled fabrics
21. Adding machines
23. Knitting stitch
25. Wild pig
26. Laughing
27. Disease of grain
28. Pal
29. Discovers
30. Long-necked birds
32. Fastened with large nails
34. Burn slightly
37. Knot in thread
38. Tune
40. Obese

Yesterday's Answer

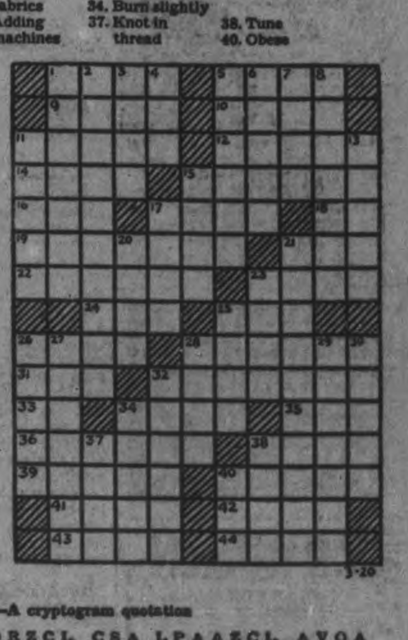

CRYPTOQUOTE—A cryptogram quotation

ZA ZX XORZCL, CSA LPAAZCL AVOA ZX AVP QSAVPT SM TZJVPX—XJSAA.

Yesterday's Cryptoquote: THEY ARE NEVER ALONE THAT ARE ACCOMPANIED WITH NOBLE THOUGHTS—SIDNEY.

Distributed by King Features Syndicate, Inc.

ROOM AND BOARD
—By Gene Ahern

SCOTT'S SCRAP BOOK
—By R. J. Scott

Home Service

THE VANITY TABLE IS EASY TO MAKE

Underneath It's A Packing Box

This is what your bedroom needs—a Southern-belle vanity! Between frothy ruffles of red-dotted white swiss, you get tantalizing glimpses of red ribbon, run through beading and tied in bows.

You can make the table from a packing box! Stand the box on end, with open side front, and nail on a kidney-bean shaped board for the top. On this you stretch first, a piece of white sateen lining, then a piece of dotted swiss; fold over edges and tack underneath.

Make the skirt lining as long as from top to floor and the same width as around front and sides. Measure twice this width for ruffles and vary ruffles in depth.

Sew a length of beading (you buy it by the yard) to the top of each ruffle and fasten the ruffles to the lining with double-snap tape (except for the top one, basted on). So you can wash the lining, too, just double-snap it to the table.

Darling, with pretty curtains and bedspread to match! Our 32-page booklet tells details of making the vanity. Also tells how to make inexpensively, a book-rack side table, pillow tops, pot holders, many other attractive items for yourself or as gifts.

For your copy of "Hand-Made Gift Novelties" send 15 cents in coins or stamps to Examiner, Home Service, Peterborough. Be sure to write plainly your name, address, and the name of booklet.

BARCLAY ON BRIDGE

WRITTEN FOR THE EXAMINER
By SHEPARD BARCLAY
"The Authority on Authorities"

USE THE LONE HONOR

AFTER ONE opponent has shown great length in one or more suits, it is sound to count on his partner for outstanding length in any other suit or suits. He is the one to guard yourself against when you are running the trumps and want to make sure of not losing any tricks in that suit. Ordinarily, if you hold the three top honors, with two of them in one hand opposite the single one, you will take the first trick where you have the brace, especially if you are able to finesse in either direction. But, with one opponent indicated as more likely to have the missing trump length, it is best to take the first trick in the hand which plays before him, so you leave a couple of honors over his possible holding.

North: ♠ J 8 4; ♥ A K 7 3; ♦ 10 7; ♣ A 10 9 5
West: ♠ 10 7; ♥ J 9 4 2; ♦ 9 5 2; ♣ Q 6 3 2
East: ♠ A Q 9 5 3 2; ♥ None; ♦ K Q J 6 4; ♣ 8 4
South: ♠ K 6; ♥ Q 10 8 6 5; ♦ A 8 3; ♣ K J 7

(Dealer: East. North-South vulnerable.)

East	South	West	North
1 ♠	Pass	Pass	Dbl
2 ♦	3 ♥	Pass	4 ♥
4 ♠	5 ♥		

Upon winning the opening trick with the spade A, East led his diamond K and South took stock. Seeing that he must lose a diamond trick, he realized he could not afford a loser in either trumps or clubs. But first he must dispose of the trumps. So he took the diamond K with his A and led the heart 5 to the A. When East discarded on that he was beaten, as there was no earthly way to keep West from a trump trick.

There should have been no question about the guess South had to make. East, having shown at least 10 and possibly 11 cards in spades and diamonds, could not possibly have had more than three hearts, whereas West might have the four he did. If South had reckoned thus, and had laid down his heart Q first, he would have had West shut out in the suit. This would have left him only clubs to guess, and most good players would have counted on West for a well-guarded queen there. If South had played that way, he not only would have been sound. He would have been successful.

* * *

Tomorrow's Problem

North: ♠ Q 10 4; ♥ A 6; ♦ 8 4 3; ♣ A J 9 7 3
West: ♠ 9 8 6 3; ♥ 10 8 5 3; ♦ Q 7 5 2; ♣ 8
East: ♠ K J 7 2; ♥ 9 4 2; ♦ J 10 6; ♣ K Q 10
South: ♠ A 5; ♥ K Q J 7; ♦ A K 9; ♣ 6 5 4 2

(Dealer: South. Neither side vulnerable.)

What is the right plan for South to follow on this deal if West leads the spade 3 against his 3-No Trumps?

Bonarlaw News

Mr. and Mrs. Isaac Brown are visiting their daughter, Mrs. Harold Seabrook at St. Catharines for a few days.

On Tuesday evening the Y.P.S. of St. Mark's Church held a Valentine party with splendid success. There was a good attendance and all report a good time. Games and contests and music comprised the program and a bountiful lunch was served. Rev. C. H. Quarterman acted as chairman. The musical chair prize was won by Robert Anderson.

Mrs. A. H. Reid is visiting her daughter, Mrs. Cameron Craig, at Peterborough this week.

——BUY VICTORY BONDS——

LI'L ABNER
—By Al Capp

HENRY
—By Carl Anderson

DONALD DUCK
—By Walt Disney

BLONDIE
—By Chic Young

MUGGS AND SKEETER
—By Wally Bishop

BRICK BRADFORD
—By William Ritt and Clarence Gray

TILLIE THE TOILER
—By Russ Westover

HASTINGS

Separate School Trustees Named

HASTINGS, Feb. 20 — (ENS). — The annual meeting of the Hastings Separate School Board was held in the Parish Hall on Wednesday night. As the Election Extension Act does not apply to School Boards comprising three Separate School sections it was necessary to hold an election of trustees.

Father J. V. Garvey, M. A. O'Shea, and T. A. Coughlan were elected to the Board, with David H. Walsh, J. L. Doherty, and Bart Crowley, whose terms of office have another year to run. Mr. Crowley was appointed chairman of the Board.

Joseph Mulholland was appointed secretary-treasurer.

Due to the advent of daylight saving time, a problem has arisen at the local Separate School. The school lacks electric lights and hence the opening time was delayed one-half hour, with the result school was not dismissed until 4:30.

T. A. Coughlan moved that the Board revert to the 9 o'clock opening time and go in at 1:10.

Dave Walsh of Asphodel explained that the daylight saving time was already enough inconvenience to the farmers and if any change was to be made, the time should be set back a half-hour. As Mr. Coughlan's motion received no seconder, the matter was dropped.

On motions of David Walsh and T. A. Coughlan, Joseph Mulholland was appointed truant officer for the coming year. J. L. Doherty was delegated to look after school supplies during 1942-43.

On motion of M. A. O'Shea and T. A. Coughlan, the Board was authorized to borrow upwards of $1,100 to cover salaries and maintenance costs for 1942-43.

—BUY VICTORY BONDS—

U. S. Troops Invade Ottawa To Aid Victory Loan Drive

Flanked by Brigadier-General F. H. Loomis, U.S.A., and Brigadier F. Logie Armstrong of the Canadian army, Prime Minister Mackenzie King is shown, LEFT, watching American soldiers perform precision drill on Parliament Hill during ceremonies for the Victory Loan drive. The regimental battle flag and "Old Glory" are shown, RIGHT, being marched up to the Parliament Buildings.

Omemee News

Guests for the week-end were: Mr. and Mrs. Harold Wellington of New Toronto with Mr. and Mrs. A. Sloan; Mr. and Mrs. Cecil Cornell of Oshawa with Mr. and Mrs. H. Lamb; Miss Jessie Lamb of Hastings with her parents, Mr. and Mrs. Lamb; Miss Lillian Mossip of Burlington with Mr. and Mrs. Sloan.

Mrs. Edith White of Toronto is visiting Mr. and Mrs. H. Lamb.

Those attending the carnival in Bobcaygeon on Saturday night were: Mr. and Mrs. A. Sloane, Florrie and Harold, Mr. and Mrs. Charles Huffman, Victor Huffman, Miss Lillian Mossip of Burlington, and Mr. and Mrs. H. Wellington of New Toronto.

Oak & White Ash
Logs & Lumber
WANTED
STANLEY KNIGHT LTD.
Meaford

Try Flame Guns On MacArthur

WASHINGTON, Feb. 19.—(AP).—The United States' War Department reported to-day the Japanese were increasing pressure on Gen. Douglas MacArthur's defence lines on the Bataan peninsula in the Philippines, and troop movements indicated a resumption of the enemy offensive.

Several flame-throwers, a communique said, were captured along with three pieces of artillery in a relatively minor local action, along with other Japanese equipment.

Meanwhile Japanese batteries on the south shore of Manila Bay poured shells on the Corregidor string of fortifications, "without accomplishing a great amount of damage." Fire was concentrated on outlying Fort Frank, southernmost of the fortifications.

The captured flame-throwers, officials said, were the first reported on the Bataan fighting front.

—BUY VICTORY BONDS—

BUT THAT'S NOT ALL

The word Eskimoes means "the people who eat raw flesh."

Obituaries

MRS. AGNES M. LISTER

Funeral service for the late Agnes Morton Lister was held on Monday from the Comstock Funeral Home, 305 Water street.

Mrs. Lister a citizen of Peterborough for the past 15 years was widely known throughout the district. The large number attending the service and the great number of floral tributes showed the admiration and respect that she and her family have enjoyed in this community.

Besides her sorrowing son Thomas Lister, Peterborough, she leaves to mourn her sudden passing seven sisters and two brothers, Mrs. Robert Ralston, Peterborough, Mrs. Wm. Hendry of Philadelphia, Mrs. James Hendry, Mrs. W. Patterson and Mrs. D. Anderson all of Scotland; Mrs. Hugh Mackie, England; Mrs. T. Smith, Scotland, and William and James Wyper of Scotland.

Pall bearers included Messrs. Robert Ralston, Alec Archibald, Jim Beede, Ed Young, Tom Williams, Robert Wyper.

Rev. Mahoney of Knox Church was the officiating clergyman.

Interment was made in Little Lake Lake Cemetery, Peterborough.

MRS. JOHN McARTHUR.

HAVELOCK, Feb. 20—(ENS). — Funeral service was held Monday afternoon for the late Mrs. John McArthur, 86, who died Saturday afternoon. The service was conducted by the Rev. S. A. Kemp, assisted by Rev. D. K. Perrie of Hastings. Interment was made at Mount Pleasant Cemetery, Campbellford.

Mrs. McArthur was one of Havelock's oldest and most respected citizens. She was the third child of a family of thirteen children of the late Henry and Lucy Redden. She was the former Hannah Jane Redden.

Born at Stanwood, she married John McArthur, who predeceased her in 1918, at Youngstown, Alberta. For a number of years they lived in Seymour township; later spent eleven years in Youngstown, Alberta, and the last twenty years was spent in Havelock.

One sister, Mrs. Amanda Ovens, Campbellford, and one brother, Mr Wesley Redden of Trent River survive. Other brothers and sisters, Peter, Henry, Ruben, Jack, Benjamin, Levi, Sarah Ann, Lucy Rosann, and Hilda, died some years ago.

Surviving children of the deceased are John of Vancouver, Washington, U.S.A.; Jack of Campbellford; Fred and Hugh of Hanna, Alberta; Hector of Winnipeg and Retta (Mrs. Harry Revoy) of Havelock.

Mrs. McArthur was a faithful member of the Havelock Mission, a kind friend and neighbor, and always willing to lend a helping hand to anyone in need.

—BUY VICTORY BONDS—

W.A. At Lakefield Plans Concert Mar. 17

LAKEFIELD, Feb. 20—(ENS) — A good attendance marked the regular meeting the the W.A. of the United Church held in the Sunday School Room on Tuesday afternoon.

Mrs. G. F. Kelly, convener of Group A, presided for the devotional period, which included readings by Mrs. P. H. Darling and Mrs. Mae Jory.

The business session was in charge of Mrs. J. A. Murphy, the president. It was decided to have an Irish concert on March 17 in the Sunday School Room. The W.A. is sponsoring a recital under the leadership of Charles Renaud on Friday, March 13, in the Memorial Hall. Proceeds are for war work of the church.

1,010 Yanks Fall Jap Prisoners

WASHINGTON, Feb. 20.—(AP)—The United States Navy Department today released a list of 1,010 navy and marine corps officers and enlisted men presumed to have been taken prisoner by the Japanese on the islands of Wake and Guam and at Peiping, Tientsin and Shanghai, China.

Two of the marines presumed taken prisoner at Wake Island are former Canadains. They are Sgt. Raymond L. Coulson, born in Snowden, Sask., and Pte. 1st Class Arthur Adolph Klein, Chilliwack, B.C.

Lt.-Cmdr. John T. Tuthill, public relations officer of the third naval district, also made public a roster of 1,200 civilians who were employed in defence construction work on the two Pacific islands and who also are presumed to be prisoners of war. No Canadians were in this list.

—BUY VICTORY BONDS—

Lakefield News

James McCarthey left on Monday for Prescott, where he has secured a position.

Garnet Howden of the Canadian Technical School, Toronto, was a Saturday visitor to the village.

Friends of Mrs. Gladys T. Robinson will be pleased to hear she is home from the hospital.

Mrs. Hilliard Ray was a visitor this week with her parents, Mr. and Mrs. Howard Bullock.

Firemen were called to chimney fire at the home of M. Abrams on Tuesday afternoon. Very little damage resulted from the fire.

Rev. and Mrs. W. R. Archer of Grafton were in the village last week, at the home of their daughter and son-in-law, Mr. and Mrs. Clayton Bullock.

The Junior Red Cross of the High school had planned a skating party for Tuesday evening, but this had to be changed due to the interference of the 'Weather Man.' Instead through the kindness of Mrs. Killoran, a party was held in the Lakefield Hotel. The first part of the evening was spent in musical games under the leadership of Rev. G. F Kelly. After lunch everyone thoroughly enjoyed themselves dancing to the Nichelodian, even the usual stay line.

—BUY VICTORY BONDS—

Brazil Makes a Haul

RIO DE JANEIRO, Feb. 20 — (AP).— A despatch from Sao Paulo to-day reported Brazilian police in the coastal town of Cananeia had seized a large quantity of arms in an agricultural district occupied chiefly by Germans and Austrians.

Troublesome Night Coughs Are Hard on the System

It's the cough that sticks; the cough that is hard to get rid of; the cough accompanied by a tickling in the throat that causes the nerve and throat wracking trouble that keeps you awake at night.

Dr. Wood's Norway Pine Syrup helps to relieve this coughing condition by soothing the irritated parts, loosening the phlegm and stimulating the bronchial organs, and when this is done the troublesome irritating cough may be relieved.

Dr. Wood's Norway Pine Syrup has been on the market for the past 48 years. The Trade Mark "3 Pine Trees".

Price 35c a bottle; large family size, about 3 times as much, 60c at all drug counters.

The T. Milburn Co., Limited, Toronto, Ont.

STOP

CONSTIPATION BEFORE IT STARTS

START TODAY TRYING ALL-BRAN'S "BETTER WAY"

This Delicious Cereal Gets at a Common CAUSE of Constipation

ALL-BRAN'S way of combating constipation due to lack of the right kind of "bulk" in the diet is the *"better way"*. If yours is this common type of constipation, you'll like this pleasant way of correcting the *cause*. It isn't habit-forming . . . it doesn't just give you temporary relief. Regular eating of ALL-BRAN gets at the cause and really *corrects* it because this ready-to-eat, crunchy, delicious cereal supplies the "bulk" needed for regularity.

Eat ALL-BRAN every day, drink plenty of water and see how much better it is to *prevent* constipation than to have to take to purgatives that, at best, give you only temporary relief. You'll like ALL-BRAN in muffin form; there are recipes on every package. Sold in two convenient sizes at your nearest grocer's; or in individual serving packages at restaurants. Made by Kellogg's in London, Canada.

KEEPS YOU REGULAR NATURALLY!

"Serve by Saving! Buy Victory Bonds"

At The C.D.S.

MODESS

SANITARY NAPKINS

Softer! Safer!

12 IN BOX 25c
30 IN BOX 59c
48 IN BOX 85c

MODESS BELTS 25c

CANADIAN DEPARTMENT STORES

AT THE C.D.S.

STORE HOURS
9 a.m. to 5.30 p.m.
Wednesday 9 a.m. to 12.30 noon,
Saturday 9 a.m. to 9.30 p.m.
DIAL 5721

New For Spring!
Misses' Suits Of English Wool Tweeds

Sporting, mannish - tailored English wool tweed suits featuring the new torso-length coat with pinch waist, three pockets. Skirts have two front pleats and one in back. Colours grey, blue, green and brown. Sizes 12 to 20. Each .. 19.75 and 22.75

Don't Miss the Sale of
CORSETS and GIRDLES

Inner belt and back or front lace Corsets, each 2.95
Back or Front Lace Corsets, each 1.49
"Lastex" Girdles, each .... .89
—Second Floor, C.D.S

EATON'S
Arch Wedge Shoes
For Women

Three smart models with style and comfort. Including dress cuban heel kid tie, with perforated vamp; a crushed kid elasticized gore pump with patent trim; a black kid elasticized gore pump with suede trim. Sizes 4 to 8. Pair 5.50
—Main Floor, C.D.S.

Announcing the LATEST TUNES
In Our New Record Department

The White Cliffs of Dover
Columbia 528 — Kay Kyser's Orchestra.
Columbia 533—Kate Smith.
Blues in the Night
Columbia 577—Harry James Orchestra.
Columbia 572—Benny Goodman Sextet.
Decca 4030—Woody Herman's Orchestra.
Rose O'Day
Columbia 533—Kate Smith.
Decca 4113—Woody Herman's Orchestra.
Shrine of St. Cecelia
Columbia 545—Kate Smith.
Bluebird 11344—Vaughn Monroe's Orchestra.
Elmer's Tune
Bluebird 11274— Glen Miller's Orchestra.
Remember Pearl Harbor
Decca 4144—Dick Robertson's Orchestra.
Chattanooga Choo Choo
Bluebird 11230—Glen Miller's Orchestra.
Each .50
—Main Floor, C.D.S

7-Piece Dinette Suite

Made of select hardwood with waterfall fronts and two-tone decoration in light and dark contrast, and attractively designed plaques. Jack-knife leaf table, 46" buffet, china cabinet, 4 chairs have leatherette slip seats. 7 pieces 99.50
—Basement, C.D.S.

Week-End Sale of TRADE-IN RADIOS

Reconditioned to give good service. All are "hooked up" ready for demonstration.

7-tube DeForest Console ... 5.00
7-tube Lyric Console 14.95
8-tube G. E. Mantle 15.00
8-tube Stewart-Warner Console 19.95
5-tube Victor Console 19.95
7-tube DeForest Console 20.95
10-tube Victor Console 24.50
7-tube DeForest Console ...25.00
8-tube DeForest Console ...27.50
5-tube Victor Console, long and short wave 34.95
—Main Floor, C.D.S

Special! Cotton Sheets

Medium weight, well bleached cotton sheets that should give excellent service. Finished with plain hems. Replenish your supply now. Size about 68 x 86 inches. Special, pair 2.19

Dark English Terry Towels

Thick absorbent quality cotton terry towels with colored stripes in red, blue, green. Size about 16 x 30 inches. Special, pair .... .29
—Second Floor, C.D.S.

EXPERIENCE makes the big difference!

Have your suit hand-cut by men who know their job!

How often you've seen it yourself! . . . the way the hockey sharp-shooter picks the open corner . . . how the old hand at hunting "brings home the bacon." It's the difference that comes of experience! For many years we've been making EATON-Made-to-Measure Clothes to quality-first standards of workmanship . . . hand-cutting them to individual measure . . . hand-needling them where it's important. We know what men like in clothes and how to give it to them! See our wide ranges of quality woollens—order now—and see how smartly-styled, how well-made EATON-Made-to-Measure Clothes really are!

Military Uniforms
CUT BY HAND
Excellent woollens, authentically styled, at moderate prices

ONE-TROUSER SUITS $27.50
TWO-TROUSER SUITS $33.50
OTHER 3-PIECE SUITS AT $35.00 AND $40.00
Budget Plan Terms may be arranged, if desired

T. EATON Co.

CANADIAN DEPARTMENT STORES

Weather
Cold; Scattered snow

Evening Examiner
Peterborough

FINAL
LAKESHORE AND CITY EDITION

VOL. LXXXV. No. 44 — PETERBOROUGH, SATURDAY, FEBRUARY 21, 1942 — ★★ — PRICE THREE CENTS

ALLIED FLEETS LASH OUT IN GREAT SCRAP OFF BALI

BATAVIA, N.E.I., Feb. 21—(AP)—In a Java Sea fight announced as the first Allied naval offensive in the battle for the Indies, United States and Netherlands warships strongly supported by dive bombers and fighting planes blew up one Japanese cruiser and seriously damaged and another cruiser and two destroyers, the Netherlands and United Nations commands declared today.

The announcement indicated that a third Japanese cruiser might have been hit, and reported direct heavy bomb hits on an unspecified number of other vessels—probably mostly transports.

One Allied destroyer was lost after having been hit by a torpedo.

(The War Department in Washington announced that American bombers winging into the fight off Bali, just east of Java, shot down four Japanese planes and scored bomb hits on three Japanese cruisers and four transports. Four United States planes were lost).

Thus there was developing in the waters east of closely guarded Java and invasion-struck Bali a naval battle potentially greater than the fight for Macassar Strait.

A Netherlands communique said the Allied striking force consisted of Netherlands cruisers and Netherlands and United States destroyers recently grouped under the command of the Vice-Admiral Conrad Heufrich, a Netherlands submarine expert and an exponent of this very type of offensive stab.

Japanese attempts to continue landings on Bali, the flower-scented island separated from Java, heart of the Netherlands East Indies, by a mile-wide strait, were made more difficult by reefs, sharks and high waves pounding on the glistening sands.

Allied submarines also were helping prevent the Japanese landings.

The Japanese bombed Banjoewangi, on the east coast of Java, about 1½ miles from Bali Strait.

Java's Zero Hour at Hand

The heavily-fortified island of Java faced its critical hour of trial today, with the Japanese obviously building up to an attack in force on this last uninvaded stronghold of the Netherlands East Indies.

The Japanese are beating against Indies defences to the right and left of Java—against Bali on the east and Sumatra on the west.

Should they gain complete possession of those islands, Java—nerve centre of the United Nations forces in the southwest Pacific—would be isolated except for increasingly-precarious sea routes.

The Netherlands are stubbornly defending Bali and Sumatra but it is admitted that the situation is growing more critical.

It is believed here that the Japanese in Sumatra, separated from Java by Sunda Strait, 14 to 50 miles wide, are rushing up troops and materials and attempting to organize air bases and transport before opening the all-out drive on Java.

The Japanese invaded Bali yesterday. That little Island is separated from Java by just one mile of water—Bali Strait.

The attacking power is not under-

BIG SEA BATTLE
(Continued on Page 14, Column 4)

—BUY VICTORY BONDS—

End of Hun In '42, Soviet Goal

Third Of Loan Raised In Five Days

Friday's $48,410,000 Biggest Of Push 62,940 Buy Bonds

OTTAWA, Feb. 21.—(CP.)—Canada's $600,000,000 Victory Loan reached a cumulative total of $213,-772,150 at the close of business last night, headquarters announced today. Friday's total of subscriptions was $48,410,000.

It included 8,694 employees of factories and workshops who under the payroll-savings plan developed by the National War Finance committee, subscribed $953,300.

The total number of subscriptions reported Friday was 62,940, biggest day of the loan in individual purchases.

"With one-third of the nominal objective obtained, the loan has averaged just over $42,000,000 a day for the five days reported up to Friday night," said the committee. "Even greater efforts will have to be put forward during the remaining two weeks of the campaign."

While the loan now is past one-third of its official objective, loan officials said that as in every effort of this kind, many people get prepared for it and have their subscriptions ready for the first few days of the opening of the drive.

"This type of money is in and behind us," said a spokesman for the drive. "Now with very little less than $400,000,000 to go to reach even the announced objective there is a lot of hard work to be done during the course of the next two weeks."

—BUY VICTORY BONDS—

900 Cases Wait In Labor Tangle

WASHINGTON, Feb. 21.—(AP).—The higher cost of living and organized labor's hope to obtain "union security" have produce an unprecedented flow of labor disputes into conciliation agencies of the United States' government since labor and management entered into their no-strike, no lock-out compact two months ago.

Strikes may have been ruled out for the duration, but not disagreements between employers and their workers.

Cases are pouring into the United States conciliation service at a rate which sees almost every week set a record. To-day the service had a blacklog of some 900 cases, or about 10 for every conciliator.

Strikes in defense industries virtually have disappeared. To-day's official count showed less than a dozen, involving less than 2,000 persons. Some of these, it was said, have a doubtful relationship to war

900 CASES WAIT
(Continued on Page 2, Column 4)

JOHN J. TURNER

John J. Turner Prominent Citizen Passes

John J. Turner, president of J. J. Turner & Sons, died shortly before noon today.

Declining health during the last year had become more accentuated several months ago, and since then he had been confined to his home. He attained his seventy-first birthday on Wednesday, February 18, and at that time his brother, Achilles Turner, expressed doubt that Mr. Turner would ever resume active direction of the company.

John James Turner was born in London, England, 1871, and as a boy of three years came with his parents to Port Hope where his father, J. J. Turner, Sr., carried on for twelve years a business in the making of sails and awnings. Port Hope was the centre of a lake shipping to American and Canadian ports in the years when sailing vessels had not yet been supplanted by steam propelled boats.

Came to Peterborough in 1886

Mr. Turner was educated in Port Hope and came to Peterborough with his parents in 1886. He worked for three years with the William Hamilton Manufacturing Company, and then joined his father's factory at George and King streets, eventually becoming its president.

Actively interested in the progress of Peterborough through a deep and sustained sense of citizenship, Mr. Turner was a member of the Board of Education for two years, a member of the city council for nearly ten years, serving two years as mayor, prior to his retirement from that department of the municipal administration. He was a past president of the Y.M.C.A., and another of his activities was as president of the Chamber of Commerce and for the past fifteen years its treasurer.

Other interests which engaged Mr. Turner's support were the Kiwanis Club, Sons of England and Corinthian Lodge, A.F. & A.M., of which he was a Past Master. He

JOHN J. TURNER
(Continued on Page 2, Column 6)

Fleet Tieup Flaw In Far East

Presence Or Threat Would Have Held Japs To Land Push

(Written for The Canadian Press By MAJ.-GEN. SIR CHARLES GWYNN.)

LONDON, Feb. 21.—(CP Cable.)—The centre of interest in the Far East has been transferred from Malaya to Burma and the Netherlands East Indies.

In Burma the Japanese overcame the most formidable natural obstacles when they crossed the mountains dividing Burma from Thailand. The resources of our garrison at Moulemein and Tavoy could hardly have been calculated to withstand such large forces as the Japanese succeeded in bringing over.

As soon as they secured the crossing of the Salween at its mouth the Japanese had a strip of open country in front of them along the railway line to Pegu thence down to Rangoon. So far we have succeeded in holding them at the Bilin river, although neither this nor the Sittang river, 25 miles farther west, are strong defensive lines.

The obvious way of reinforcing Burma is by sea to Rangoon. If the Japanese have hopes of overrunning the country speedily they have failed to take into account its size and comparative lack of communications.

In opposite directions from Singapore the Japanese already are attacking Eastern Sumatra and it is clear their object is to occupy Sumatra and Java, which would give them unrestricted entry to the Indian ocean.

Once the Japanese obtained a footing on Singapore Island the fall of that base was inevitable. Perhaps the main object of prolonging resistance instead of attempting an evacuation was to prevent the liberation of Japanese forces for further enterprises and deny them use of the port and air base for as long as possible.

Neither the condition of the troops after long fighting under the most trying conditions nor the nature of the terrain could be considered favorable, however, for a prolonged stand.

FLEET TIEUP
(Continued on Page 2, Column 7)

Gas Tieup Holds

WINDSOR, Ont., Feb. 21—(CP). — The natural gas shortage that threw over 8,000 men out of work yesterday, seriously affecting Windsor's war industries, remained unchanged today, except that pressure in the city's gas mains was mounting. The men sent home yesterday were still idle.

Gordon D. Wickett, vice-president and general manager of the Windsor Gas Company, Ltd., said that, in view of the somewhat milder weather, it might be possible to allow gas to some of the more essential war industries some time today.

Net 73,000 Troops On Singapore Tokyo Reports

TOKYO (from Japanese broadcasts), Feb. 21—(AP). — Japanese headquarters claimed today that a total of 73,000 British Empire troops, including 8,000 wounded, were captured by Japanese forces in the seven-day assault on Singapore which resulted in the surrender of that stronghold February 15.

(British reports have put the stength of the Singapore forces at from 55,000 to 60,000 men.)

Japanese losses in the action were put at 3,000 killed and wounded. Listed among the spoils seized by the Japanese on Singapore Island were 300 pieces of artillery, 2,000 machine-guns, 50,000 rifles, 200 tanks and armored cars, 10,000 automobiles, 200 motorcycles. one 10,000-ton vessel, three 5,000-ton tankers, many other smaller ships and large quantities of food and ammunition.

—BUY VICTORY BONDS—

Nazis Buy U.S. Bonds

ORD, Neb., Feb. 21 — (AP). — Germany has bought $3,500 worth of United States defence bonds, involuntarily. Here's how it happened: Ign. Klima, Jr., chairman of the Valley County Defence Committee, is executor of an estate in which $3,500 was left to heirs in Germany. Money owed to residents of Axis countries can't be paid, so Klima invested it in defence bonds.

Reds' Spring Drive To Expand

Russian Fliers Slay 30,000 In Crimea; Freeing Leningrad

MOSCOW, Feb. 21.—(AP).—Hitler's plans for a spring drive were challenged by the army newspaper Red Star to-day with the declaration: "We shall yet advance far westward before spring and when it comes we shall develop our offensive on a still larger scale."

Declaring that a "stubborn, sanguinary struggle is ahead," Red Star reiterated the Russians are fighting to "put an end to Nazi Germany in 1942."

The Moscow radio reported fierce fighting, with tremendous German losses, on a south-western sector "where units under command of Kozlow and Minotnov are operating."

"Our troops occupied the inhabited locality of 'M' and killed 400 enemy officers and men," the radio said.

(The reference to Kozlov suggests the southwestern sector to which the announcer referred was the Crimea. Lt.-Gen. D. T. Kozlov, Caucasian fornt commander, was congratulated by Premier Joseph Stalin New Year's Day on landing for a counter-invasion of the Black Sea peninsula.)

The Leningrad radio said Soviet forces had penetrated the first and second German lines before that second city of Russia and that German counter attacks were unsuccessful.

Captured medical reports were quoted by the Soviet information bureau as saying soldiers of the 339th German infantry regiment were extremely exhausted and the implication was that cold and illness had handicapped other invasion units.

49 Blockhouses Taken

Reporting continued operations against the Germans overnight, the bureau said Soviet forces on the Leningrad front has destroyed 49 German blockhouses, 50 bridges and dugouts and many German gun positions and killed 1,200 men during the past few days.

The bureau said Red Army troops

REDS SPRING
(Continued on Page 14, Column 5)

The Battle Of Burma

This map shows where the British forces are battling to keep Japs from reaching the rail line connecting Rangoon with the Burma Road. (1) Vital Chinese supply line, thus relieving pressure on the Bilin River front. Further south, British bombers attacked enemy positions and transports at Moulmein (2). Chinese troops are reported to have invaded northern Thailand (3) from eastern Burma and are fighting their way toward Chieng-Mai, terminus of the railroad running north of Bangkok.

Portuguese Call Special Session As Japs Invade Their Isle Timor

LISBON, Feb. 21—(AP).—With the country's newspapers protesting against a "new violation" of Portuguese territory, the National Assembly was called to meet this afternoon in extraordinary session to hear a statement by Premier Antonio de Oliveira Salazar on the invasion of Portuguese Timor by Japanese soldiers.

The session was ordered last night after the Premier met with his Cabinet for two hours.

Previously the Japanese Ambassador called twice on Dr. Salazar to inform him the Japanese would leave the half-Portuguese, half-Netherlands island "after obtaining their objective" if Portugal would "maintain her neutral attitude."

The German Minister to Lisbon also called on Dr. Salazar, and then took a special plane to Perlin. "Result of his visit was not announced.

The Japanese announced yesterday they had landed troops on both the Netherlands and Portuguese portions of Timor, which is 800 miles east of the Allied naval base of Surabaya, Java and 450 miles northwest of Port Darwin, Australia, also the location of an Allied naval base.

Portuguese Timor was occupied on December 18 by Australians and Indies troops to prevent seizure by the Japanese.

Nazis Retreat

CAIRO, Egypt, Feb. 21—(AP).—German troops and armored forces withdrew to the north after an encounter with British patrols on the Mimi-Mechili line west of Tobruk, British Headquarters announced today.

Gandhi, Kai Shek May Tip Jap Applecart

(By J. F. SANDERSON.)

WASHINGTON, Feb. 21.—(CP).—The Japanese are playing an astute and crafty political game in the Philippine Islands and all over the south-west Pacific area, a game in which their shrill cry of "Asia for the Asiatics" is the theme.

That it is a serious threat to political unity in that vast area with its dense population may be seen by the intensity with which Washington and London are watching developments and by the conferences held in Calcutta between M. K. Gandhi and Gen. Chiang Kai-Shek, leader of Nationalist China.

They are poles apart in their political philosophies, these two men but, between them, they exert powerful influence over more than 800,-000,000 people. Together, they may be able to marshal the native populations of China, India and Burma into one powerful unit of resistance and determination as Chiang has welded the Chinese people.

Official Washington is watching closely these developments because it is realized that the attitude of millions of Asiatics, not only in the Philippines but in China, Burma, the Netherlands East Indies and particularly in India, will be of vital importance in Japan's struggle to establish by force an "East Asia co-prosperity sphere."

So far, the exact picture in the Philippines is far from clear but none of the well known, articulate advocates of some sort of union between the islands and Japan has been included in the cabinet formed by Jorge B. Vargas, former private secretary to President Quezon and now "chief of state" at Manila.

Even Vargas' position is far from clear and it is not known here how far he is co-operating with the Japanese—whether he is a patriotic, a Petain or an out and out Quisling. The general opinion here, however, is that Vargas is not a Quisling, this being based on the fact he was left in charge by President Quezon and appointed mayor of Manila. Quezon, himself, expressed faith that his former secretary "will not do anything that would be contrary to his oath of allegiance to the United States." Quezon is "somewhere in the Philippines" and still is recognized as the head of the legal government.

Vargas' cabinet as announced from Tokyo contains many one-time aides and political henchmen of President Quezon and there is every indication that the Japanese are falling over backwards to placate and ingratiate themselves in the minds of the Filipinos. They have adopted far different tactics from the Germans in Poland, Norway and the low countries.

Judging by all the evidence available here, the Japanese have sought to change the political life of the Philippines as little as possible although solidifying their control of military and economic life.

This indicates a fundamental determination on the part of the Japanese to appeal to the political aspirations of such countries as Burma, Malaya, the Netherlands East Inies and India where the white man's rule has been dominant for

GHANDI, KAI SHEK
(Continued on Page 2, Column 5)

The Weather

Peterborough Temperatures:

To-day:
Night low....*4   6 a.m.....*4
Yesterday:
Highest....11   Lowest....*1
One Year Ago:
Highest....29   Lowest....19
*—Below zero

Weather Forecast:

Lower Lake Region and Georgian Bay —Fresh winds; mostly fair and cold to-day and Sunday, with scattered snowflurries.

Northern Ontario — Fair and cold today and Sunday.

Ottawa and Upper St. Lawrence Valleys — Fresh winds; partly cloudy and cold to-day and Sunday, with scattered snowflurries.

Lake Superior — Mostly fair and cold to-day and Sunday.

Kenora and Rainy River— Mostly fair and cold to-day and Sunday.

Manitoba — Fresh winds; partly cloudy and cold to-night and Sunday, with scattered snowflurries.

Saskatchewan and Alberta — Partly cloudy and cold to-night and Sunday, with light snowfalls or flurries in some districts.

Sun—Rises at 8:09 a.m., Sets 6:55 p.m.

80 Ships Off US—Nazi Tally

Berlin Boasts 532,900 Tons Now Sent Down

BERLIN, (from German broadcasts), Feb. 21 (AP)—The German high command claimed today that German submarines have sunk 17 addition ships totalling 102,000 tons to boost shipping destroyed off the American coast to 80 ships registering 532,900 tons.

"In continuation of these operations in the Caribbean Sea," a special communique asserted, "one of our submarines forced its way into Paria Gulf west of Trinidad and sank two ships, of which was a tanker, in the roadstead of the British harbor of Port of Spain."

(U.S. Army headquarters at Port of Spain announced Thursday that two ships at anchorage in the Gulf of Paria had been damaged Wednesday night by explosions apparently caused by U-boat torpedoes, "but both remained afloat and there were no casualties.")

Guerilla Lass Hero Of USSR

Girl 18, Captured, Tortured, Hanged By The Boche

MOSCOW, Feb. 21 — (CP). — Tass News Agency announced today that the title of Hero of the Soviet Union had been conferred posthumously on an 18-year-old girl, Zoya Kosmodemyanskaya, for guerilla exploits which led to her defiant death at the village of Petrishchevo, in the Mozhaisk zone west of Moscow.

Dressed in man's clothing and with her dark hair cropped close, she cut a Nazi field telephone wire, set fire to houses where Germans were quartered and destroyed a 20-horse stable early in December, the news agency said. Then she was captured by a German sentry.

Tass declared the girl was whipped, forced to walk barefooted and thinly clad in the snow, and tortured with matches in a vain attempt to force her to betray her comrades. She was hanged, the agency reported, after exhorting the villagers from the gallows to "fight fearlessly."

Canada Only Asks You To Lend Your Money For Victory

SUCCESS OF PLEBISCITE IS RESPONSIBILITY OF THE GOVERNMENT

Yes On Ballot Ottawa Job Says Hanson

Plebiscite To Cost $1,500,000; Not Revising List

(By FRANK FLAHERTY.)

OTTAWA, Feb. 21 — (CP). — Responsibility for obtaining an affirmative vote on the proposed conscription plebiscite was placed on the Government by Conservative House Leader Hanson yesterday as the administration took the first step towards passing a law to provide for the voting.

"This is not my baby," Mr. Hanson said when a Liberal member interrupted his speech to say it was "everybody's" responsibility to obtain a vote which would release the Government from its pledges against enactment of compulsory overseas service.

The Conservative House Leader spoke after State Secretary McLarty moved adoption of a resolution preliminary to introduction of a Bill to authorize the plebiscite. That resolution followed adoption of a motion to hold a secret sitting on Tuesday for off-the-record discussion of the war situation.

Mr. McLarty disclosed some of the mechanics proposed for taking the plebiscite and said other details will be revealed when the Bill is introduced accompanied by a proposed set of regulations which it is proposed to refer to a special committee of the House.

Some Vote Details.

Facts about the plebiscite as disclosed by Mr. McLarty include the following:

1. A new voters' list will be prepared by enumerators;
2. The list will not be subject to revision, but voters left off may vote by being vouched for and taking an oath at their polling station;
3. The cost will be $1,500,000 if everyone who works on the plebis-

YES ON BALLOT

(Continued on Page 14, Column 2)

—BUY VICTORY BONDS—

Many Attend Cobourg Play

PORT HOPE, Feb. 21—(ENS).—A number of cars from Port Hope took students to Cobourg on Friday night to see "The Merchant of Venice," which was put on by the High School students in the school auditorium. Some of those attending were Mr. and Mrs. Tom Bennett, Misses Kay Anderson, Helen Fox, Margaret Bennett, Nancy Scott.

Miss Edith Corbett's Sunday school class of girls had a sleighing party on Friday night, later going to the home of Mr. and Mrs. L. Moncrief for refreshments.

—BUY VICTORY BONDS—

Ferry Payroll Falls Into Lake

COBOURG, Ont., Feb. 21—(CP)—The $1,800 payroll for No. 2 car ferry here fell into Lake Ontario yesterday, when the payroll box twisted open as the purser was passing it from the passenger landing to another ship's officer on board.

A crew member recovered most of the pay envelopes with a board before they sank, but the envelopes with the most silver quickly went to the bottom and it was estimated that between $200 and $300 was lost.

—BUY VICTORY BONDS—

Army Convoy Visits Cobourg

COBOURG, Feb 21 (ENS).—Army convoy of 45 vehicles, including tanks and universal carriers, arrived at Cobourg Friday at noon and remained until 1.30 before moving off to the west with Port Hope as the next destination. About 85 men comprised the personnel accompanying the convoy and were guests of the town for luncheon, the party being split up and designated to the various hotels of the town. Frigid weather accounted for a comparatively small turnout of citizens to see the convoy and the fact that it arrived in the noon hour prevented many housewives from going down to see it. However, every youngster in town was on hand, it seemed, and the fact that the convoy successfully withstood the thorough going-over the kids gave it augured well for its future durability.

—BUY VICTORY BONDS—

POLISH BOOK PURGE

NEW YORK—(CP).—Word here is the Nazis have purged book stores in Poland of all books dealing with national life—no book having the word Poland or Polish in it may be sold or circulated.

3—BARBERS—3
BOB, formerly working at George and Brock, Now with RAY BACON, across from A. & P. 162 Charlotte
STRANGERS
Make This Your Family Shop. Excellent Service.

Admits Killing Deer In Game Preserve

Arrested yesterday by Provincial Constable Price Morris and Fish and Game Overseer I. J. Lyons, William Davis, 47, Nassau pleaded guilty before Magistrate O. A. Langley, K.C. to a charge of illegal possession of firearms in the Peterborough county game preserve.

"We found tracks where two deer had been dragged out", Overseer Lyons told the court. "Yesterday when we made a search we found some freshly killed venison."

Davis admitted that he had venison at the place where he was living and that he had killed a deer in the game preserve.

Magistrate Langley imposed a fine of $80 and $2.50 costs or a month in jail and Davis remarked that he would not be able to pay the fine.

—BUY VICTORY BONDS—

Evacuation Is Not New To British Army

Just how closely British forces in the Great War averted a "Dunkirk" was told graphically at the noonday luncheon of Kiwanis by Col. John A. Dewart, M.C., E.D., officer commanding the Price of Wales Rangers, yesterday.

Col. Dewart was introduced to Kiwanis by Carl S. Browne. He said, Col. Dewart was a member of an unpopular group after the war, namely the military group. "People thought they should have been dispensed with, their spending was criticized and they were generally unpopular. We now owe a debt of gratitude to those military men who carried on between wars." He drew attention to the military decorations Col. Dewart received in the last war, and pointed out that he is a former member of Kiwanis.

"The matter of evacuation is not new in the history of Britain," said Col. Dewart. "British forces were evacuated in the face of a French army in the Peninsular War with Spain many years ago. There was the embarkation of the British army during the last war in the face of Turkish forces. "Being a democracy, we are not prepared for war. We usually have a very thin time for a while until we gather sufficient strength to take the offensive."

Glorious Episode

The evacuation of an enormous body of men in the face of a victorious army of great numbers and highly armed was one of the glorious episode of British history at Dunkirk that prevented a colossal disaster, he said. In Britain's military relations with France in the last war, the matter of evacuation was a definite possibility at any time, and they were thus prepared.

In the last war, British forces landed at Le Havre. They first contacted the enemy at Mons, but were later forced back to the region of Paris.

The speaker told of the great offensive in the Battle of the Marne in which British and enemy forces raced to reach the Channel ports, but the British forces won. Possession of these ports was most essential to the B.E.F fighting in France. Without these ports, the B.E.F. would have been in a hopeless position. On March 21, 1918, the Germans struck at the junction of the British and French armies and pushed their forces to within 25 miles from the French coast. A further breach of Allied defences would have meant a "Dunkirk."

As the line wavered, French and British armies were both put under Marshal Foch, and here was the turning point in the German offensive. With both armies under one head, their relationship was closer and the same orders to both armies would come from one head. Eventually, the Germans were driven back.

At the beginning of this war, Britain put her armies into the field at first on the Belgian frontier and when Belgium later consented, British armies were located in Belgium. Then came the retreat. Lord Gort, British Commander, realized he would have to put into effect a plan of evacuation. In company with the Commander of the First French army on his right, the plan was drawn up for a perimeter at Dunkirk, a line that followed the coast of France for about 20 miles and was about seven miles wide at its deepest point. The line along the coast was a natural fortification. As the German armies, which had broken through at Sudan and cut the main French army from the British, came on, a corridor of evacuation was kept open by the British and First French armies. This corridor extended for about thirty miles inland from Dunkirk.

As evacuation was carried out, the corridor was gradually drawn closer to the coast and, all the while, German armies were pounding from three sides of the corridor.

This evacuation was carried out as orderly as peacetime work. News of the fall of the Belgian army reached British officials and a gap was left in a section of the corridor of evacuation for about 20 miles which British soldiers had to fill. German and British armies raced for Newport, northern end of the perimeter, and the British arrived just in time. Some German forces had succeeded in getting inside the perimeter, but were later driven out. The day following, which was May 28 1940, the perimeter was completely manned and two days later all rear areas had been completely evacuated.

Another situation arose when large numbers of French arrived with transports to cause complications. The British had been ordered to destroy all their equipment except what was inside the perimeter to facilitate evacuation. This was hampered by presence of the French transports.

Faced with many French at the point of evacuation, British officials advised London of this. The order came back to evacuate the French in the same numbers as British soldiers—a typical British order, commented Col. Dewart.

Gort Ordered to Return.

In the meantime Lord Gort's army had mostly been removed to England, and he was ordered by the Secretary of War to return with them. The Secretary knew that Lord Gort would be the last man to leave France, unless ordered to do so. On June 2, 1940, evacuation was complete. From May 27 to June 2, the following had been taken to England: 211,000 British troops, 13,000 casualties, and 112,546 Allies, most of whom were French. One can imagine the magnitude of the task of evacuating the numbers, said the speaker.

"How was such a thing possible?" said Col. Dewart. "In the first place iron discipline was the main factor, and secondly, the high morale of the troops figured to a large extent."

"The rank and file in thet British Army knew nothing of the impending peril until hours before they were evacuated," he said. "In one instance, Germans made maps to show the exact position the British were in. Orders such as 'You are surrounded—throw down your arms,' were contained on the leaflets." Col. Dewart said many British refused to believe this because they had just begun to fight.

"Calm routine, high morale of which the British Army is famous, and iron discipline turned the greatest defeat into a glorious victory," he concluded.

Ernie Gregson moved a hearty vote of thanks to the speaker and this was conveyed by President Gordon Miller who said that Kiwanians were a much better informed group as a result of the talk. The speech was given added interest by a map and a drawing of the corridor and scene of evacuation.

—BUY VICTORY BONDS—

Beacon Service Fails To Draw Big Attendance

A disappointing crowd of less than 400 people attended the "Beacon for Freedom" service held at George Street United Church on Friday evening, when stirring addresses were delivered by Capt. the Rev. Dr Easton and Col. J. A. Dewart, M.C., E.D., officer commanding the Prince of Wales Rangers

During the evening music was provided by the Prince of Wales Rangers Band, and a delightful touch was added the impressive program when Mrs J. Goldie sang "Rule Britannia," and Lt.-Col. Maurice H. Park sang "Land of Hope and Glory." There was community singing in which the following were sung: "Onward Christian Soldiers," "There'll Always Be An England," "The Maple Leaf Forever," "Men of Harlech," and "Carry On."

Col. Dewart kas introdnced by His Worship Mayor James Hamilton, who was chairman of the program.

"We, as Canadians, have a priceless heritage but most of us take it as a matter of course. This system of ours based on the fundamental principles of liberty, freedom and justice didn't comes ready made, it was a struggle by our forbears down through the centuries.

"Few of us ever thought that our way of life would be threatened by another government, yet tonight we are faced with the fact that mighty enemies are opposing us, and representing a way of life that is the worst known in a thousand years.

"Their object is to take away our liberties, forcing us into chains and slavery. The only thing that stands between us and slavery tonight are the men in our armed forces. There are a lot of unsung heroes in this war, particularly the men of the merchant marine, who brave the cold, the fog, the storms, and the enemy to keep the line of food and munitions pouring into Britain.

"Most of us however, are unable to strike a direct blow like the armed forces, but we can all help by buying Victory Bonds. If we hesitate let us ask this question: "What would the people of France give to have their freedom back," the answer is anything, everything we own.

"These totalitarian nations are powerful because state is supreme and they have developed a religion of hatred, intolerance and fanatical patriotism, that makes the soldiers particularly the Japs absolutely fearless. A Jap considers it a great honor to die for the Emperor, and he is told that this patriotism will be rewarded with world conquest.

"Our way of life is the best ever worked out, yet we remain indifferent. It is the Canadian people who should have this fanatical patriotism, and we must develop it if we are to match our foes.

"We have more to defend than any other people since the world began, let us see to it that we take our part in defending it."

Col. Dewart then repeated the oath of allegiance and the audience repeated it after him.

Bethany News

A quilting was held at the P. C. Brown's apartments for the Red Cross. Hostesses were Mrs. Wm. Philips and Mrs. Earl White, and the work was under the supervision of Mrs. W. A. Thorndyke, convener of the quilt department. During the afternoon four quilts were completed.

Mr. and Mrs. Harvey Fallis, accompanied by the former's mother, Mrs. Richard Fallis and Miss Laura Fallis, spent the week-end with friends at Toronto.

MORE ABOUT—

900 Cases Wait

Continued from Page 1

production, and all were called without the sanction of national leaders of the Congress of Industrial Organization and American Federation of Labor.

This volume of dispute will continue, one government official predicted to-day, until the War Labor Board passes upon the unsolved problem of union security. This is labor's term for all or any of the three demands appearing in almost every current dispute—the closed shop, union shop or maintenance of membership.

—BUY VICTORY BONDS—

Canvasser Walks Rural Beat Seeking Sales

COBOURG, Feb. 21.— (ENS).—Some conception of what the canvassers are up against in making their rounds through almost impassable roads in some sections of Northumberland county, is gained from a publicity release from the loan headquarters at Cobourg. It is the rule that all salesmen phone in each day's results at 7.00 p.m. Any results received after that time automatically goes on in the next day's total. At seven o'clock yesterday all had phoned in except one, Mr. W. Jibb, who works for the campaign out in South Monaghan. He is over sixty but produced outstanding resuts in the Victory Loan campaign of last June. At 7.03 Mr. Jibb phoned in his report and its shorthand transcription read as follows:

"I am not home yet but I thought I had better call in the first time I got near a telephone. I have had a hard day, the roads in the townships are impossible to drive on. In lots of places there are over two feet of water and slush on the roads and the rural postman told me that he had to unhitch on one of the back roads and I can't use my cutter either, so I started out on foot and have been walking through snow and slush all day. I have made 21 calls, have seven applications for a total of $1,900 and when I get home, which is a good way to walk yet, I will fill out my forms and send them into you the first chance I get," reported Mr. Jibb

Reports from other parts of the county indicate similar conditions.

—BUY VICTORY BONDS—

$534,950 Raised For War Loan Past Five Days

Peterborough County's Victory Loan effort topped the half a million dollar mark last night as canvassers from all parts of the farflung section made returns, and with two exceptions the townships showed fine increases, despite the fact that canvassers are hampered by bad road conditions and bitter cold weather.

The exact total as released by the Victory Loan headquarters this morning is $534,950 or almost one-fifth of the total objective with five days of the loan campaign over. The city totals show $274,550 out of an objective of $1,350,000 which means there is a long way to go.

In the county, the village of Lakefield is tops having obtained almost fifty per cent of their objective of $60,000.

The summary is as follows:

District	Objective	Secured to date
Peterborough	$1,350,000	$274,550
City Special Names	1,00,000	178,000
Havelock—Belmont—Methuen	60,000	7,400
Lakefield	35,000	29,700
Norwood	35,000	2,050
Asphodel	25,000	2,400
S. Burleigh, Harvey, Cavendish	15,000	200
N. Burleigh, Chandos, Anstruther	10,000	4,700
Douro	20,000	3,100
Dummer	20,000	450
Ennismore	10,000	2,300
N. Monaghan	35,000	6,350
Otonabee	60,000	15,050
Smith	50,000	8,400
	$2,750,000	$534,950

—BUY VICTORY BONDS—

Nazi Prisoners Escape

Peterborough police were notified at 10.45 o'clock Friday night that two of the German officers confined in the war prisoners' camp at Bowmanville had made their escape from the institution. One of them was a prisoner who had broken out twice previously and both men were described as wearing German Air Force uniforms.

Highways in this section were patrolled, but no signs of the fugitives were found.

All traffic on Highway 2 was halted and checked by provincial officers. The Peterborough Hockey Club, travelling home from Whitby by bus, were stopped a mile west of Welcome early this morning by officers for a checkup as to whether any passengers had been picked up en route.

Obituaries

MRS. SUSAN SWAIN

The funeral services of Mrs. Susan Swain, wife of the late William R. Swain of Valentia, Ontario, who passed away recently at the home of her son in Detroit, Michigan, following an illness that extended over a period of four years, was held in Cavan United Church, and was conducted by the Rev. W. E. Honey, pastor of the church.

Mrs. Swain, who was in her 76th year, was born in Emily township on December 2, 1866, the youngest daughter of the late Samuel Kerr and his wife, Eliza Blackwell.

Mrs. Swain was thrice married, and is survived by two daughters, Mrs. Alex Monk, Bethany, and Mrs. A. E. Byers of Cavan; also four sons, George Howden of Detroit, Michigan; Edward Howden of Redville, Saskatchewan; Wilbert Howden of Vancouver, B.C.; and Donald Martin of Detroit, Michigan; also 14 grandchildren and seven great-grandchildren.

Interment was in the Martin plot, in St. John's Cemetery, Ida.

The pall-bearers were four grandsons: Roy Monk, Fred Byers, Milford Byers, Jack Kempt; a son-in-law, Alex Monk, and a nephew, Charlie Spencer.

Those who attended the funeral from a distance were: Mr. and Mrs. Howden, Radville, Sask.; Donald Martin, Detroit; Fred Byers, Toronto; Mr. and Mrs. Arthur Swain, Mr. and Mrs. T. Chambers and Mr. Robert Swain of Valentia, and Mr. and Mrs. Charlie Spencer of Omemee.

MRS. CHRIS. JOHNSTON

Funeral was held February 6 for the late Mrs. Chris Johnston in Morse, Saskatchewan. Service was held in the United Church and interment was made in Morse cemetery.

Death of Mrs. Johnston occurred Feb. 3 at the family residence in Morse after a brief illness. Mrs. Johnston was daughter of the late Mr. and Mrs. Christopher Howson of Otonabee.

Surviving are her husband, a daughter Barbara, three sisters, Mrs. Mabel Savigny, Mrs. Gordon Taylor, Mrs. Chris. Plunkett; two brothers, Leonard Howson and Herbert Howson, all of Otonabee.

MRS. LOUISE LeVASSEUR

As an expression of deep sympathy for the family and as a final mark of respect, friends from Rochester, N.Y., Toronto, Peterborough and the surrounding district assisted on Wednesday morning at the Holy Sacrifice of the Mass offered by Reverend James Houlihan for the repose of the soul of the late Mrs. Louise LeVasseur.

An appropriate sermon was also preached by Father Houlihan.

During the time her remains were resting at the home of her daughter, Mrs. Elmer Clancey, many spiritual offerings and floral tributes were gratefully accepted, which bore further testimony of the hign esteem in which she was held.

Pall-bearers were Messrs, Harry Fraser, Harry Ranger, Nelson Feeley, John Feeley, Albert LeVasseur and L. J. Clancey.

Those in attendance from out-of-town were Mrs. Vincent Elliott (daughter); Wilfred LeVasseur (son); Mrs. James Houlihan, Mrs. F. J. Rishea and Mrs. Oliver Guerin, all of Rochester, N.Y.

Interment was made in St. Peter's Cemetery, where Rev. F. Grant, D.D. recited the Burial Ritual.

MRS. ELIZABETH JAY

A resident of Peterborough for ten years, Mrs. Elizabeth Jay, widow of the late Frank Jay, died at the home of her daughter, Mrs. Mitchell Wood, 492 George street south, today following illness of two years in her 89th year. Prior to coming to Peterborough, Mrs. Jay lived in Cannington, where she was one of the best known and highly respected citizens of that centre. Her husband predeceased her in 1927.

Surviving are: two daughters, Mrs. Mitchell Wood, Peterborough; Mrs. Scott Montgomery, Newcastle; one son, Ed. Jay, on active service.

The funeral will be held on Monday afternoon at one p.m. from the residence of her daughter, Mrs. Mitchell Wood, with the Rev. Fred W. Craik officiating. Interment will be made in Cedarvale Cemetery, Cannington.

MORE ABOUT—

Ghandi, Kai Shek

(Continued from Page 2)

generations.

This was borne out by Premier Tojo's speech to the Japanese Diet Feb. 16 when he carefully stipulated that Japan stood for a "Burma for the Burmese" policy, the Chinese, except for the Chungking regime were "our brothers" and India now had the opportunity to throw off Anglo-American domination."

The appeal on an "Asia for the Asiatics" theme, promising relief from White domination and imperialism and perhaps using the Philippines as a model of what may be expected elsewhere, may be difficult to overcome, it is conceded here.

The Japanese may believe they can persuade millions of inarticulate and illiterate Asiatics that they stand a better chance of political emancipation under Tokyo than they do under London, Washington or the Hague.

In a speech delivered a few days ago in Philadelphia, J. M. Elizalde, Philippine Commissioner to the United States, touched on this point when he urged that every country in the Pacific zone should have the goal of democracy and freedom held out before it as a spiritual objective.

"The only practical antidote to Japanese propaganda is the promise of democratic unity," Elizalde said.

"To help win this war, liberal democracy must be our bond.

Southwestern Pacific peoples must have something better to hope for than a mere shift from one form of Imperialism to another . . .

Church Filled To Mark Day Of Prayer

PORT HOPE, Feb. 21 (ENS) — The World's Day of Prayer services were held in the United church on Friday afternoon. The first service was the general one under the leadership of Mrs. J. B. Reynolds, assisted by the presidents of the W.M.S. of each of the churches. St. John's church was represented by Mrs. Briden, St. Mark's by Mrs. Crosthwaite, St. Paul's by Mrs. Rowland. Miss M. Ferguson, Mrs. Belyea and Mrs. George Ward also led in prayer.

Mrs. Gordon Garnett sang a solo, "Softly and Tenderly Jesus is Calling." Mrs. Gordon then took the platform and asked the ladies to try to draw a picture of the thousands of women gathered together today, round the world, for this same purpose "Prayer." Mrs. Gordon's address was very interesting, after which Mrs. Reynolds continued the order of service.

The auditorium of the church was well filled.

The Service of Worship for youth which followed, under the leadership of Mrs. Cecil Moore, leader of the C.G.I.T. of the United church, assisted by Mrs. T. Bennett, was a most impressive one with the girls taking part in the service. The choir loft was filled with C.G.I.T. girls and the different churches were represented by a chosen girl who sat on the platform taking part in the program. These were: from St. Mark's Brenda Bennett; St. John's, Madeline Jex; Baptist, Barbara Tickell; United church, Margaret Bennett; Presbyterian, Betty Palmer.

There were six girls chosen to represent the different nationalities, each in the native costume of its peoples. Each of these girls had a story to tell. Great Britain was represented by Joan Giddy; India by Betty Palmer; Holland by Martha Thompson; Japan by Pauline Bennett; Paraguay by Marjory Sutton; China by Claire Thompson.

Brenda led in prayer and Margaret Bennett gave a reading "Every youth has a quest to make."

MORE ABOUT—

John J. Turner

Continued from Page 1

also served for a term as President of the Kiwanis Club. Mr. Turner had been a member of St. Luke's Anglican Church since his boyhood, was Church Warden for a number of years and was also a licensed Lay Reader, and teacher and superintendent of the Sunday School.

John Turner had been associated with almost every phase of the public life of this city for more than 30 years. His mayoral terms were in 1924 and 1925 although he first was elected to the council in 1910 and later in 1919-20.

In his aldermanic service he had helped promote the engaging of an industrial commissioner for Peterborough in the hope of securing new industries. He had been chairman of the Board of Health, and had been long associated with the Peterborough Health Association of which he was president in 1930. During the last few years he urged the establishment here of a branch of the Victorian Order of Nurses, and saw that objective fulfilled a little more than a year ago. He was Honorary President of the Ontario Motor League in 1924; District Trustee of Kiwanis in 1927; treasurer of the Y.M.C.A. of which he had been for many years a loyal supporter and also a member of the board.

His interests reached out in so many directions that some of them will probably be overlooked, but it is recalled that he had been a member of the provincial executive of the Boy Scouts and one of the officers of the Peterborough Male Voice Choir.

As an employer of labor, John Turner followed the policy of retaining those workers who had spent years in building up the business, and only recently The Examiner heard a fine compliment in regard to the number of older employees who have long been associates of the members of the Turner family.

His own sense of responsibility and duty was indicated by his habit of setting an example in promptness and regularity by reaching his office about the same time every morning for many years. About ten minutes to seven o'clock every morning it was his practise to call at the post office for the firm's mail, and to the night postal staff he was regarded as an old friend.

Another of those who was frequently an early morning companion of Mr. Turner was W. R. Parker of the National Revenue department of the Customs Office.

Mr. Turner was held in high regard by a great many citizens who feel a deep sense of personal loss in his death. It was learned shortly shortly after 12 o'clock today that his illness became more serious since the middle of this week, although it was not until yesterday that his family became alarmed at his condition.

He is survived by his widow and one daughter, Mrs. Kendall Doll, Toronto; and his brothers, Reginald, Achilles and Webber Turner. Funeral arrangements had not been decided at press time.

—BUY VICTORY BONDS—

Move Greek Children

ANKARA, Turkey, Feb. 21 (AP)—The International Red Cross has arranged for the removal of 9,000 children from Greece, it was announced Thursday. One thousand will be brought to Turkey, 5,000 will be sent to Switzerland, and 3,000 to Egypt and Palestine.

Women Moved Out

Canberra, Australia, Feb. 21 (AP)

SENATOR J. S. COLNS, Minister of the Interior, said today that practically all women and children had been evacuated from Darwin before the Japanese raids began. Nearly 2,000 women and children were removed, leaving only 70 or 80, mostly nurses.

Street Jammed With Crowd To See Convoy

PORT HOPE, Feb. 20—(ENS). — Huge crowds of adults as well as the school children, who were dismissed at 2.30, despite a bitterly cold day, were the spectators on Queen Street of the armed convoy on Friday afternoon between two and four o'clock.

Forty-five vehicles were on display. At the front of the lineup was a large 30-ton tank, followed by the latest field model carriers with 25-pound guns, a F.A.T. tractor, Bren gun carriers, a searchlight battery truck. One section was devoted to signal trucks and eight underweights for wireless operations. Two of the latest types of ambulances were open for inspection. Two station wagons were also in the lineup, equipped with a loud speaker to add to the excitement.

—BUY VICTORY BONDS—

Blocked Roads Impede Loan Workers

COBOURG, Feb. 21 (ENS).—Fair progress is reported in the Victory Loan for Northumberland with the release from headquarters here of the totals covering the first four days of the campaign. Out in the rural sections canvassers are battling snow-locked roads. Cumulative total to February 19 is $174,000.00 out of the $1,125,000,000 objective. Cumulative percentage is 15.40, while the cumulative percentage of objective required for the same period is 22.22. Although Cobourg heads the list as far as total received, Percy township leads in the percentage of objective obtained. Following is the headquarters report for the four days of the campaign:

Cobourg—County objective, $310,000; cumulative total, $35,100; cumulative percentage of objective, 10.70. Hamilton township — $115,000.00, $28,550.00, 24.91. South Monaghan township—$25,000.00, $150.00, .60. Haldimand township—$60,000.00, $2,850.00, 4.75. Alnwick township — $20,000.00, $4,500.00, 22.50. Percy township — $90,000.00, $27,000.00, 3.00. Cramahe township—$50,000.00, $5,500.00, 11.10. Hastings—$25,000.00, $5,550.00, 20.60. Colborne—$40,000.00, $9,400.00, 23.50. Brighton township —$55,000.00, $7,000.00, 12.73. Brighton—$78,000.00, $12,80[illegible], 15.40. Murray township—$60,000.00, $5,100, 8.49. Campbellford — $125,000.00, $30,400.00, 24.32. Seymour township —$72,000.00, $2,750.00, 3.81.

King Is Hopeful Secret Meet Won't Last Day

OTTAWA, Feb. 21 (CP) — The House of Commons will meet next Tuesday in the first secret session since the First Great War with Speaker Glen as the sole reporter present.

An amendment to the Defence of Canada Regulations, introduced by Prime Minister Mackenzie King and adopted in the House Friday, prohibits publication of, or reference in a public address to, any report of the secret meeting other than that issued by the speaker.

Reporters of the official Hansard will be excluded and no written record will be kept of the questions and answers on Canada's war effort to which the session is expected to be devoted.

During discussion on the secret session there was no indication how long it might last. Prime Minister Mackenzie King commented: "I hope it will not occupy an entire day, but I cannot say how long it will last. We will stay all the time that is necessary when the sitting actually takes place."

Provision for the secret session and regulations prohibiting publication of unauthorized reports follows generally that adopted in Great Britain.

The amendment to the Defence of Canada Regulations controlling pub-

KING IS HOPEFUL

(Continued on Page 14, Column 7)

THE STARS SAY . . . .

By GENEVIEVE KEMBLE

For Sunday, February 22

SUNDAY'S horoscope although favoring the conventional affairs of the day, heightening the mystical spiritual and deep consciousness, yet may be visited by sudden and devastating upheavals which may upset all plans and calculations. Progress may be impeded by the necessity to hearken to duty, to care for essential obligations and to retrench on funds and other resources.

Those whose birthday it is may find themselves in a year in which all progress and success depend upon the discreet, sagacious and well controlled conduct in times of upheaval, stress and unexpected situations of a devastating nature. Wild and tumultuous acts might prove disastrous, whereas shrewd, temperate, intuitive and cannily clever handling of untoward events should attract secret help from powerful if hidden sources.

A child born on this day should be well endowed with imagination, intuition, or other vague or mysterious forces.

For Monday, February 23

Monday's astrological forecast is a rather conflicting one, with much assurance of success, progress, adventure and gratification in both business and private affairs. In this, however, there may be opposition, antagonism or lack of support from superiors or employers. But travel, writings, finances, ambitious plans and projects are under excellent rule.

Those whose birthday it is, although possibly menaced by the want of cooperation or approval of some in high places, yet should have a very lively, eventful, prosperous and happy year.

A child born on this day should be particularly clever, versatile, cultured, with noble ideals and aspirations. It should have high social and public ambitions.

MORE ABOUT—

Fleet Tieup

Continued from Page 1

Effects of the Naval Handicap.

The Japanese are reported to have employed six divisions in the campaign. At first sight it might seem that four divisions of defence should have sufficed to hold the invaders at a distance. But four divisions were not available at the start.

The primary cause of the disaster, however, was the unavoidable absence of the Fleet. The presence or even possible arrival of a powerful fleet would have made a full Japanese campaign impracticable.

If the Pearl Harbor coup had failed it is probable the Japanese would have been forced to concentrate their naval strength and diverted their preparations in Indo-China to purely land operations against the Burma Road. With the release of Japanese forces by the fall of Singapore the defences of Java and Burma have become the immediate and most pressing problems, but Australia is fully justified in her determination to prepare herself for all eventualities.

MacArthur's magnificent defence is playing a great part meanwhile in dissipating Japanese effort.

Rommel's Pause.

In Libya the 8th Army has been reorganized and, temporarily at least, appears to be standing on the defensive while harassing the enemy with mobile detachments and persistent air attacks on communications and concentrations. All this is a natural development of Auchinleck's policy since Rommel's counter-offensive.

There can be far greater speculation on Rommel's reasons for halting his advance and failing so far to seek a decisive action. Does he consider the 8th Army's position too strong to be attacked until he receives further reinforcements? That appears a doubtful reason, for delay in view of his losses consequent on air attacks and the probability that Auchinleck also is receiving reinforcements.

The remarkable success the R.A.F. achieved against the protective air screen of Rommel's tentative movements last week may be the cause of his hesitation.

It is possible the reinforcements Rommel received or had in sight before he counter-attacked were only sufficient to allow him to make a strong diversionary effort and that he never intended a serious attempt to invade Egypt. As a good General, he must have realized that his opponent had difficult communications and that he had the opportunity of striking before the capture of Halfaya had time to improve them. That he should have exploited his initial success to the utmost is only what might be expected of him.

Russia: Struggle for Key Points

In Russia the struggle is becoming a battle of attrition in which the Russians are sacrificing what they can best spare while forcing the Germans to expend what they can least afford.

The Germans are desperately anxious to retain the key points on their front and are using reserves freely in counter-attacks as is their accepted defensive policy. The Russians, by making maximum use of their cavalry and guerillas, are, on the other hand, employing these elements of their strength which are not only the most suitable to winter conditions but which will have the least value in the summer campaign. The continuance of attacks on German key points, however, tends to provide the more mobile forces with other useful objectives such as convoys and isolated detachments.

The capture of key points, especially those of Schusselberg and Rzhev, would, of course, be of immense importance, but the German defensive power should be appreciated.

That was this week's picture. Glancing back a quarter century to the week ended Feb. 21, 1917:

An assault by British troops along the River Ancre on Feb. 17 marked the beginning of an offensive that finally drove the Germans back to prepared positions on what became known as the Hindenburg line. From positions on both side of the Ancre British patrols and detachments worked forward and during February Serre, Miraumont, Warlen court, Pys, Gommecourt and other places fell to British and Australian troops.

ATTEND THE SERVICES IN YOUR CHURCH TO-MORROW

War-torn World Seeks Aid And Comfort from the Bible

By REV. E. R. JAMES

I looked and, behold, a door was opened in Heaven. Rev. 4;1.

In these terrible days many turn to the Book of Revelation of St. John the Divine for light upon these horrors. In simple child like faith they point to certain passages. Upon these they fix their hopes for victory over Hitler and all his evils. It was so in the days of Napoelon and other fearful periods. Such Christians do not realize that this Book received much criticism in the days of the early church and only found an accepted place in the New Testament Canon about the fourth century and then only through the influence of Athanasius, the eloquent Greek Father.

It is a book full of symbolism. It was written at a time when the Church was suffering fearful persecution by the Roman Emperor. It is an Apocalyptic writing; it claims to unfold the hidden things, which is the meaning of this strange word. As a whole the book is very difficult to interpret. But this passage is not hard. The writer had a vision of heaven. Do you ever have visions? "Where there is no vision the people perish" remarks the wise man in the Old Testament. If you have never had a vision you are poor indeed.

"I looked and, behold, a door was opened in heaven". The author is a Jew. He had been trained to believe in the One living God, Who was high above all things. He is the only God. It is important to remember that the Hebrew word for holy meant separation. The holy God, to the devout Jew, is the separated God. He is in heaven high above the earth. The Rabbis over emphasized this side of the truth so that the people found it impossible to believe that Jehovah would touch His people or that His people could touch Him. "In the fulness of time the Word was made flesh and dwelt among us. He came unto His own and His own received Him not" because of this over emphasis. We must learn to rightly divide the word of truth.

"Behold a throne was set in heaven and One sat on the throne". As a devout Jew he does not mention the Name of God. God is too holy for His Name to be taken upon the lips of a Jew. Modern scholars are not sure whether Jehovah or Jahveh is the correct pronunciation of the sacred Name because of this silence. The reverence for the Name of God is a needed lesson for today. Many people take His Name lightly upon their lips and they call themselves Christians. The reason is very clear. They have created a mental idol of God in their own image. He is good natured, easy going, like themselves. In the pronunciation of His Name they reveal their secret. The command to "Keep yourselves from idols" is a warning for every generation of Christians.

"Behold, a throne was set in Heaven." How natural it was for that Jew to see "a throne in heaven". From his boyhood he had been thrilled by the story of Isaiah's vision of the "Holy, Holy, Holy God, Whose throne was high and lifted up". In these awful days it is right and proper for Christians to remind themselves that "the Lord of Hosts sitteth above the water floods be the people never so unquiet." Only the Christian can lift up his head in the day of storm and stand firm and unshaken because he stands in the Presence of God Almighty. We are passing through dark days. Mr. Churchill, the Prime Minister of Britain, has just spoken and announced the fall of Singapore. It is a great disaster, he says. But this ancient Scripture will come to your mind: "He will not be afraid of any evil tidings because his heart standeth fast and believeth in the Lord." Let us be strong and very courageous in this hour of peril and pray still more earnestly.

"Behold, a door was opened in heaven." The writer is both a Jew and a Christian. When the door is shut it separates those within from those without. The opened door stands for entrance, going out and coming in. The opened door in heaven reveals the tremendous truth—the Good News—that God has come down out of heaven. "Jesus Christ, the only begotten Son of God, for us men and for our salvation came down from heaven, and was incarnate by the Holy Ghost of the Virgin Mary, and was made Man". This is the fundamental truth of the Christian religion. Through Jesus Christ God has touched men and men through Jesus Christ can touch God.

I am the door, by Me if any man enter in He will be saved.

The Golden Text

Jesus appoints the twelve.

"Even so let your light shine before men; that they may see your good works, and glorify your Father who is in heaven." —Matt. 5:16.

Spiritual Irresponsibility

There are a great many people who count themselves Christians, but who never go inside a church. They declare that they can be as good Christians outside the church as others can be who are inside. For purposes of comparison they usually choose some church member who is obviously remiss in his Christian duty in ordinary life. They think of themselves as Christians who just do not happen to be interested in organized religion. But do they consider what would happen were all to follow their example? How much easier and simpler and cheaper it would be had no one to bother about the preservation of a Church. But let there be no longer any institution charged with the duty of keeping alive a knowledge of Christian truth, let there be no definite organization committed to Christian principles and actively interested in putting theme into force in the community, and it would not be long until all knowledge of what it means to be Christian would fade out of the minds of men. It can be seen to-day how quickly other creeds and ways of life press in and blot out all higher impulses. It is because through the ages some men have accepted responsibility for the keeping alive of a church that Christianity has persisted in the world.

Those who think they can be Christians without accepting such responsibility are really spiritual hitch-hikers. They want all the benefits of life in a Christian community for themselves and for their children without any of the trouble of maintaining the church out of which flow the influences which make a community Christian.

IMPROVE INDIA'S RICE

NEW DELHI—(CP).—To reduce India's dependence on rice from Burma the Imperial Agricultural Research Council has proposed a million acre three-year experiment in improved varieties in India.

POLITICAL FREEDOM

STOCKHOLM—(CP).— Premier Albin Hansson assured the legislature of neutral Sweden that the government would not ask for legislation to ban legally constituted parties throughout the country.

CHRISTIAN SCIENCE

183 CHARLOTTE STREET
All Are Cordially Invited to Attend
SUNDAY CHURCH SERVICE - 11:00 A.M.
Subject For Sunday, February 22nd, 1942:
"M I N D"
SUNDAY SCHOOL - 9:30 A.M.
Wednesday Evening Meetings are held at 8:00 o'clock, which include Testimonies of Healing through Christian Science.
FREE PUBLIC READING ROOM.

TRINITY UNITED CHURCH

Rev. G. S. Easton, M.A., D.D., Minister

11.00 A.M. ......Public Worship and Children's Church. Sermon:
"Making The Strong Stronger"
3.00 P.M. .... Church School and Bible Study Groups
7.00 P.M.........Evening Service. Trinity Choir will present the Sacred Lenten Cantata:
"Penitence, Pardon and Peace"
By Maunder
Miss Mabel Clarry, Organist and Choir Directress
Mrs. Eric Stephenson, Soloist

ST. JAMES' UNITED CHURCH

Rev. Fred Craik, Minister
Cecil Lapp, Organist
"BOY SCOUT SUNDAY"
11 A.M. .... Rev. Dr. C. A. Stewart
Negro Radio Preacher and Scout Commissioner
Subject—"BE PREPARED"
3 P.M..... Sunday School. Brotherhood Speaker, Rev. Dr. Stewart
7 P.M. .... Rev. Dr. Stewart
Special message for all interested in the Boy Scout Movement.
Subject—"THE VALUE OF THE INDIVIDUAL"
Boy Scout banquet St. James' Mon., Feb. 23, 6.30 P.M.

KNOX

Rev. H. J. Mahoney, B.A., B.D.
Wm. R. Potter Musical Director
11 A.M. . . . Jeremiah—"A Prophet For Time of War"
Anthem—"The Sun Shall Be No More"
Ladies' Quartette—"I Am Listening"
3 P.M. .... Sunday School
7 P.M. .... Beacon Fires of Freedom
Anthem—"The Roseate Hues of Early Morn"

MARK STREET

"House of Friendship"
Rev. E. W. Rowland, Minister
11 A.M. ..Morning Worship and Junior Congregation.
Subject, "The Vineyard"
3 PM.. ....Sunday School
7 P.M. ......15 Minutes' Singing
Looking Backward and Forward'
Harry Northrop, A.T.C.M., Organist and Choir Director

Jesus Names His Disciples Commences To Teach Them

By NEWMAN CAMPBELL

(The International Uniform Lesson on the above topic for Feb. 22 is Mark 3:13-19; Matt. 5-7; Luke 6:12-49, the Golden Text being Matt. 5:16, "Even so let your light shine before men; that they may see your good works, and glorify your Father who is in heaven.")

After healing multitudes, Jesus went to a mountain alone and communed with His Father all night. When morning came His disciples came to Him and He chose 12 of them to be constantly with Him and to do His work after Him. He chose Simon, whom He surnamed Peter, and James, son of Zebedee and John, his brother; Andrew and Philip, Bartholomew, and Matthew, Thomas and James, son of Alphaeus, Thaddeus and Simon the Cananite; and Judas Iscariot, who was His betrayer.

The multitudes followed Him there also, and seeing them Jesus went up into a mountain and taught, saying:

"Blessed are the poor in spirit; for theirs is the kingdom of heaven.

"Blessed are they that mourn; for they shall be comforted.

"Blessed are the meek; for they shall inherit the earth.

"Blessed are they which do hunger and thirst after righteousness; for they shall be filled.

"Blessed are the merciful; for they shall obtain mercy.

"Blessed are the pure in heart; for they shall see God.

"Blessed are the peace makers; for they shall be called the children of God.

"Blessed are they which are persecuted for righteousness sake; for theirs is the kingdom of heaven."

Blest Are Happy

To be blessed is to be happy, to be prosperous, not in the worldly sense, but in the true sense. Nothing is more satisfying than to feel blest. The "poor in spirit," not weak spirited, lacking in proper spirit, but those who are needy, shall gain the kingdom of heaven. Those who mourn shall be comforted; the meek and lowly shall be the ones to inherit the earth; they who are hungry for the right, shall be filled. The merciful shall obtain mercy for themselves; the pure in heart shall have the joy of seeing God; and the peace makers shall be called the children of God. Those who suffer for the sake of right, will inherit the kingdom of heaven.

All through our lesson today we are told what our conduct and thoughts should be, whatever the circumstances of our lives. To be truly "blest," we should not merely obey the laws laid down by Moses for the guidance of his people, as the Pharisees did, but obey the good impulses of our hearts no matter what happens to us. This is what Jesus taught His apostles and the multitudes who came to listen to Him.

Not to destroy the law, Jesus said He came into the world, but to give finer, inner laws which, if obeyed, would save the world forever. It is no easy task He sets us who try to follow Him. Even the best Christians find it hard to do, but they keep on trying.

The law stated that we should not kill, but Jesus said that whosoever is even angry with his brother without cause, shall be in danger of judgment. Don't go to church expecting to be helped if you have a grudge against a brother or friend. First go and be reconciled to your brother, and then whatever gift you bring to the altar will be acceptable.

Love, Not Hate

A new law He gave: "Ye have heard it said Thou shalt love thy neighbor and hate thine enemy. But I say unto you. Love your enemies, bless them that curse you, do good to them that hate you, and pray for them that despitefully use you, and persecute you."

From practical experience we know that hating people usually comes from misunderstanding them. If we do our part to understand and do what we can for them, lovingly, we are almost sure to overcome their anger and find we can be friends.

In this remarkable sermon, Jesus taught His disciples how to pray, according to Matthew. He gave them what we call the Lord's prayer, and warned them not to pray like the hypocrites, standing in public places so that everyone could hear them and think how religious they were, but pray to God the Father in secret.

"Lay not up for yourselves treasures upon earth, where moth and rust doth corrupt, and thieves break through and steal. But lay up for yourselves treasures in heaven . . . for where your treasure is, there will your heart be also."

"Judge not, that we be not judged," is another admonition of the Savior which is difficult for us to remember and to practice.

Mrs. Sloane Hostess to W.I.

OMEMEE, Feb. 21 — (ENS). — The Women's Institute held their regular meeting on Wednesday, at the home of Mrs. Sloane with 20 members present. The roll call was answered by uses for mustard.

A motion was passed that lunch be confined to sandwiches and a cup of tea. Mrs. Sloane and Mrs. Brooks were appointed to buy the flowers to send to the president, Mrs. McPherson, who is at present in Nicholls Hospital, Peterborough.

Interesting readings were given by Mrs. Dixon on "Mental Hazards of War" by Mrs. Everson on "Front Line Women," and by Florrie Sloan on "Helpful Hints."

At the close of the meeting a dainty lunch was served.

—BUY VICTORY BONDS—

Gambling?

Here are some of the questions young people ask about gambling: What is gambling? Why is it wrong? What harm is there is taking money from others if they are willing to lose it? Is there not a great deal of chance in business?

How would you reply to a man who says that when he spends $1.00 on a lottery ticket, it is spent on purchasing "thrill, expectation, hope, and excitement," which are very desirable thing in a drab life?

Are raffles and guessing competitions in church bazaars consistent with the true Christian ideal

However much we object to betting, do not hospital sweepstakes come under a different category? Does betting benefit sport? What is the totalisator?

These and other questions will be dealt with in the address at St. Andrew's church on next Sunday night.

—BUY VICTORY BONDS—

Warsaw

Mrs. James McCracken is visiting with her son, Hilliard McCracken of Lakefield.

Miss Doris and Everett Carveth of Peterborough spent the week-end at their home here.

Miss Josephine McCracken is spending a few weeks with her nieces, Mrs. Walter Hamilton and Mrs. Arthur Little.

Mr. and Mrs. Ernest Butler and June Benns visited friends Sunday in Lakefield.

Clinton Crowe of the R.C.A.F. of Ottawa spent the week-end at his home here.

Norman Payne spent Sunday afternoon and evening with Mr. and Mrs. Albert Bryan.

Mr. and Mrs. Ernest Dunford and family spent Sunday with Mr. and Mrs. Arthur Little.

Mrs. Joseph Moore spent a few days in Peterborough where she went to see her son Raymond Giles of the R.C.A.F. of Dartmouth, away.

Mr. and Mrs. Ernest Butler and Mr. and Mrs. Henry Little were Monday evening guests of Mr. and Mrs. Melville Carveth.

Mr. and Mrs. Keith Fairburn of Peterborough spent Sunday with Mr. and Mrs. George Crowe.

Miss Violet Darling has been spending a few days visiting in Warsaw.

—BUY VICTORY BONDS—

ST. JOHN'S

HUNTER ST. W. OPPOSITE QUEEN
Rector:
Rev. Canon W. P. Robertson B.A., B.D.
Organist and Choirmaster F. G. Mann, L.Mus.
8.30 A.M. .....Holy Communion.
11 A.M. .... Matins
Lent Course: Great Stories From Old Testament.
1—"The Tragedy of Saul"
Preacher: Canon Robetson
3 P.M. ....Lenten Lecture Sunday School Caravans, by Miss Sayle.
7 P.M. ...Scouts Parade
Preacher: Rev. H. N. Bracken
8 P.M......In Parish Hall Lantern Lecture on Caravan Work by Miss Hasell.

ALL SAINTS'

Corner of Rubidge and Sherbrooke Streets
Rector, Rev. W. A. Filer
11 A.M. ..Morning Prayer "Our Lenten Warfare" First in Series, "The Awakening"
The Cubs and Scouts will be in attendance.
3 P.M. ..Sunday School and Bible Classes.
7 P.M. ....Evening Prayer "Apart With Jesus"
Illustrated address on the Caravan Work of the West, by Miss E. Sayle.
First in Series, "Come Ye Yourselves Apart."
8.15 P.M.—An illustrated address by Miss E. Hasell, M.B.E.
You will enjoy and profit by this address

ST. ANDREW'S UNITED CHURCH

Rev. E. W. Young, M.A., B.D., D.D., Minister
(RUBIDGE AND BROCK STREETS)
R. B. Harle, L.L.C.M., A.T.C.L., Organist and Director of Music
Mrs. Ross Williamson, A.T.C.M., Soloist
VICTORY LOAN SUNDAY
11 A.M. Subject................A New World Order
Junior Congregation
2.30 P.M. ....Minister's Class For Young People
3 P.M. ....Sunday School and Bible Classes
7 P.M. ..Questions Young People Ask About Gambling

THE SALVATION ARMY

AND SIMCOE CORNER AYLMER
11 A.M. ...."Holiness"—Mrs. Adjutant Buckley
3.15 P.M...Awarding of books and certificates to Sunday school scholars. Music by four groups.
7 p.m. - - - William Cowper Night
Sing-Song of hymns composed by this Great English poet.
Address—Adjutant Norman Buckley
Soloist—Bandmaster R. G. Routly
10.15, 2.15, 6.15....Young People's Gatherings, With Classes For All Ages at 2.15.
Thought For the Week—Wealth is of the heart, not of the hand.—John Milton.

ST. PAUL'S PRESBYTERIAN

Rev. James D. Smart, M.A., Ph.D.
Organist and Choirmaster - Martin B Chenhall, A.R.C.O.
11.00 A.M .... Morning Worship. Subject:
"THE SERVICE OF GOD IN THE COMMUNITY"
The Mayor and City Council of Peterborough Are to Attend This Service.
Solo—Guide and Guard Me—Harrison
Telegrapher James Hawthorne, R.C.N.V.R.
Anthem—What of the Night, O Watchman—Thompson
The Beginners' Class of the Church School Will Meet During the Hour of Morning Worship.
3.00 P.M. .... CHURCH SCHOOL
7.00 P.M. .... Evening Worship. Subject:
"BURDEN BEARING"
Anthem—Cast Thy Burden Upon the Lord—Mendelssohn
Anthem—The Way, the Life—Del Riego
A Cordial Welcome Awaits You at These Services.

NAZARENE GOSPEL SERVICE

Orange Hall (Brock, Near George)
Your Last Chance to Hear
Harry and Cleona Fagan
SHELBY, OHIO
Unique blind singer, pianist, composer. He reads through closed eyelids
Every Night Except Saturday. Sunday 3 and 7 P.M.
Special children's service each night 7 p.m. Sunday 2 p.m. All invited.
REV. CLAYTON KIDD
"A Friendly Place"

Full Gospel Pentecostal Church

370 Water Street (Near Simcoe)
Geo. A. Chambers, Pastor
Evangelist Joseph Berry
OF TORONTO, WILL BE PREACHING AT BOTH SERVICES, 11 A.M. and 7 P.M.
10 A.M. ..Sunday School. Mr. Berry Speaking to the School.
A HEARTY WELCOME TO ALL

Watch for announcement of Rev. Bertil Forsgren, Swedish minister, who escaped death at the hands of the Gestapo in Germany, during the first year of the war. Coming to Peterborough March 10th.

GOSPEL HALL

McDonnel Street, near Water Street
11 A.M. .... Breaking of Bread
3 P.M. .... School and Bible Classes
7 P.M. .... Gospel Service
Speaker: Mr. F. PEER
Of Belleville, Ont.
Subject—"WHO WILL BE SAVED AFTER THE TRUE CHURCH HAS BEEN REMOVED?"
Mr. Peer will also hold meetings in the Gospel Hall during the week on Tuesday, Wednesday and Thursday at 8 p.m.
A HEARTY WELCOME AWAITS YOU

MURRAY STREET BAPTIST

Rev. Joseph H. Sutcliffe, M.A., B.D., Minister
Mr. Arthur Collison, L.R.S.M., A.D.C.M., Director of Music
11 A.M. .... Worship Service and Church School
SERMON SUBJECT:
"What Is My Rating?"
7 p.m., Boy Scouts' and Cubs' Service
14th Peterborough Cubs and Scouts of Murray Street
Sermon Subject—"A Good Cub and a Good Scout"

PARK STREET BAPTIST

Rev. C. C. Boyter, B.Th., Pastor
Stanley Northrop, A.T.C.M., Organist
11.00 A.M......... UNIFIED CHURCH AND SCHOOL SERVICE
"How Shall I Use My Sunday?"
7 p.m. - - - - Men's Rally Service
A Service by Messrs. Average Men
Male Chorus Choir — Male Quartette and Duet
ALBERT LORIMER, Speaker
Special welcome to men Just Arrived From England.

BETHEL BAPTIST CHURCH

(INDEPENDENT)
NEW ROMAINE AND MERVIN AVENUE
"A New Church on the Old Foundation"
Rev. L. E. Jones, Pastor
11.00 A.M. .... Bible Study In Exodus
3.00 P.M. .... Bible School
7.00 P.M. ...."Christ—Conqueror of Satan"
A Friendly Welcome

GEORGE ST. UNITED CHURCH

Rev. H. L. Roberts, M.A., B.D., Minister
Mrs C. Renaud, Organist Mr C. Renaud, Director
11 A.M. .... "Power to Move Mountains"
Solo—Miss June Burrows
Anthem—"Nearer My God to Thee"
11.30 A.M. Junior Congregation; 3 P.M. Church School
7 P.M. ...."The Secret of the Sixth Sense"
Anthem—"Open Our Eyes"
Anthem—"The Heavens Are Telling"
If Transportation Needed, Phone Mr. K. J. Currie, 5919

Mrs. J Downing Heads Apsley Women's Guild

APSLEY, Feb. 21—(ENS).—The annual meeting of the St. George's Guild was held in the rectory with seven members present. A short business meeting was held before the election of officers. Mrs. Cathcart, treasurer, presented the yearly financial report which showed a balance of about $8. It was decided that the Guild would pay the $5 for repairs on the east window in St. George's Church. It was also decided to send two boxes to boys overseas. Rev. Cathcart took the chair for the election of officers as follows:

President, Mrs. J. Downing; vice-president, Mrs. J. McColl; secretary, Mrs. T. H. Lean; assistant, Miss Irene McOmyle; treasurer, Mrs. Cathcart.

The hostess served a dainty lunch.

Personals

Visitors to friends in Lakefield for a few days are Mrs. Stanley Windsor, daughter, Audrey, and Mrs. C. Coll.

—BUY VICTORY BONDS—

TARTAR FOR CORN

Researchers have deevloped an efficient and cheap means of producing tartaric acid from corn.

Jesus Appoints and Teaches the Twelve ILLUSTRATED SUNDAY SCHOOL LESSON By Alfred J. Buescher

Scripture—Mark 3:13-19; Matt. 5-7; Luke 6:12-49.

Jesus taught his apostles: "Blessed are they that mourn, for they shall be comforted."

He further taught them, "Blessed are the merciful; for they shall obtain mercy."

Blessed are the peacemakers, said the Master; for they shall be called the children of God.

"Seek ye first the kingdom of God, and His righteousness." (GOLDEN TEXT—Matt. 6:33)

The Examiner

The Peterborough Examiner, published each evening by Peterborough Examiner Limited. Office Hunter and Water Streets Peterborough, Ont. Subscription Rates 18c per week in City of Peterborough delivered by carrier; $8.00 per year by mail to outside points.
Members Canadian Press, Audit Bureau of Circulation; Canadian Daily Newspaper Association; Empire Press Union; Ontario Provincial Dailies Association.
W. RUPERT DAVIES, President; H. L. GARNER General Manager.

TELEPHONE 4641
Private Branch Exchange to All Departments.

SATURDAY, FEBRUARY 21, 1942

Voices Are Calling From The Far-Flung Battle Zones

There are many sound reasons why every person who has grown beyond childhood should subscribe for a Victory Bond—or several of them. The first is, of course, that the Government urgently needs $600,000,000, needs it to help in the grim conflict against the Huns, the Italians and the Japs. The second—and this should strike one even if the patriotic impulse is low, as it is sometimes known to be, unfortunately—the second is that it is a good investment.

* * *

That is the fact which should get on the inside of one's head and stay there. Everybody naturally wants to make money. Everybody who is at all wise, likes to have a little tucked away for a "nest egg." All kinds of propositions are put up to every one of us, sometime or another, to take a share in this, buy a chance on that, put "your dough on a sure thing" and all that kind of hoped-for big return. Experience generally leaves us poorer but wiser. Still the human trait is to go on looking for another rainbow in the sky.

* * *

A Victory Bond—$50, $100, $5,000 or whatever it may be—is a "sure thing" without any of the doubts that keep you awake at night after your money is handed over on many other schemes. It is sure because all the wealth and credit of the vast Dominion of Canada is the security attached to that bond. If there is anything worth banking on at all it certainly is the official stamp on that bond when it comes over to you. Other things may fail, however good their outlook may be, but unless the enemy gets over here and takes possession of this country, in which case we won't be asked for our cash, it will simply be taken—unless that misfortunate ruins our future, Canada's promise to pay is as inviolate as anything possibly can be.

* * *

But more than that, the investment brings interest from the time it is made. True, one can't get the principle back tomorrow or the next day after, but there is provision by which borrowing may be made against the bond if after a while one needs some cash badly. If such a loan isn't ever necessary, the feeling that after the war is over you have a healthy bond to your credit, is a feeling that gives strength and confidence.

It hasn't passed from the memory of any of us, no doubt, how black the skies were after the crash of 1929-30, how hopeless things appeared to thousands of men who had to be laid off from industries, shops, stores, offices and so on. Unemployment began to spread like a virulent disease. The bread line, relief—but we should never have to recall those gloomy days again. Supposing, however, that during the period of readjustment after the conflict ceases there should be bad economic weather, every dollar put away now will keep the wolf from the door then.

* * *

In Peterborough and district conditions are pretty prosperous. Money is in circulation. Thousands are working and earning considerable every week. The average business is making money for its operator. Deposits are going into banks and trust companies, and quite rightly so. All that is proof of what can be accomplished by the city and the the country surrounding it if people make up their minds to put the quota here right up to the top. It can be done. The weather has been bad humored the past few days. That has interfered with getting about easily, particularly in the rural sections, but war is war. Battles don't wait for fine, pleasant days.

* * *

Every hour of every day and week and month there are men dying and being injured to save us who are living comfortably here at home. Surely the very least we can do is provide those who fight with required guns and tanks and airplanes and munitions. That's what the boys in the welter and carnage are calling for. Let us as citizens roll up our share of the Victory Loan and send them what they implore us to send. Your son or your neighbor's son may be one of the gallant defenders of this country. Don't fail him!

An Industrial Revolution

The fact that there are now over a million women volunteers working in war industries throughout Great Britain and that as many more could be used, is indicative of a social revolution there. Inevitably, this development of feminine labor on such an extensive scale will carry over into social, economic and political affairs after the war is over.

The participation of so many girls and women in the sterner jobs, such as the production of war equipment, munitions and supplies, would have been thought, a few years back, an utter impossibility. Anyone who would have suggested such a sudden change from an age-old order of things would have been regarded as a fictionist, yet the condition is here—definitely here! A vast army has moved out of the domestic sphere to which they were born and to which other millions of their sex were born during the centuries before them—they have literally moved out and into the places that youths and men ordinarily would have filled.

Not only have they gone to work in the ranks of machinists, electricians, molders, die makers, welders and countless other skilled artisans, but they have gone with training received at Government schools. They have a knowledge of skilled trades never before accessible to them. They are in the war-time ranks. The question is whether they will want to go back to their former way of living when the urgent necessity for organized physical power is over and peace returns. It is a question which no person can answer at present, but it is something for all who are interested in sociological trends to ponder.

Legislative Mathematics

Members of the Ontario Legislature, after being in Toronto for a week to attend a session, have reecived each a cheque for $1,000. This is one-half of their sessional indemnity. The other half will be paid after the House is called together again about the middle of March—if the budget can then get busy and budget.

It will not be easy for many ordinary citizens who "don't know all the answers" and have to content themselves with the ordinary ways of earning money—it won't be easy for them to reason this all out with anything like the ready flow of explanation which a member can use. After all he has qualifications as an orator. It looks like a lot of real specie of the realm, that robust thousand and the slow of wit will insist on asking questions why more than a hundred dollars a day should march right out of the Provincial Treasury and into the wallet of men who not much more than got their belongings unpacked in hotel or boarding house.

But, then, things are not always what they seem, so it is necessary to weigh the evidence as the legislators view it. The Premier says the old practice of paying at intervals at the rate of $20 a day and then cleaning up the balance when a session ends—that is a bit out of date. A change has to be made and he believes one is to be made at Ottawa, too, so that the M.P.'s there will draw most of their Parliamentary salaries (that is not the right word. Really it is "indemnity" but the other slipped off the pen in a hurry, so let it stand)—by which, we repeat, they will draw most of their legislative salary before the session ends.

Well, that is one matter on which there seems to be no controversy between the two governments. No heated charges, accusations and denials whatever are exchanged by Capital Hill and Queens' Park, and yet it's an argument over finances that has caused these ninety representatives of Ontario's constituencies to be rendered idle so far as "Mister Speaker" and "Bill Number—" and page boys are concerned.

However, the future may even the indemnity score at Toronto by making the members attend for as long as three or four weeks the next time they are summoned to sittings and to be present at party caucuses.

In that case by a simple exercise in mathematics, it can be figured out how much of the hard-worked second thousand will be able to screw up its nose and make faces at the first easy-going ten hundred.

Geography For The Young

What a rare opportunity young people have these days to become familiar with the geography of the world. Almost every country on the face of the globe is involved in the war, directly or indirectly, and as a consequence names of places in North and South America, Europe, South and North Africa, Asia, Australasia and the Orient are appearing from time to time in the press and are spoken over the radio. Distance seems to have been eliminated.

* * *

Indeed there is so much going on in the great conflict and so many are the shifting scenes of armies, navies and air forces that perhaps the mind may be surfeited with the news unless one pins a map up on the wall and refers to it constantly. But what a rare chance teachers have today to acquaint students with one of the most stupendous dramas of all history!

Supposing every instructor in the advanced grades of public schools and in the secondary schools were each week to make a drawing on the blackboard of this country or that, of one ocean, sea, battle zone, naval base or important island—supposing this were done and then a short explanatory talk were given, what an invaluable and enduring education that would be. The fact is, no doubt, that there is no vacant period in the academic time-table to permit of this innovation, but the old saying still holds true that where there's a will there's a way.

* * *

A young generation—scores of thousands of boys and girls—is growing up in the midst of a titanic struggle. It is much more vital to them that they should learn of what it all means than it is for them to be fed on the ancient stuff belonging to past, dead centuries. Here, sounding in their very ears, crowding regularly before their eyes, are Chungking, Malaya, Java, Sumatra, Bataan Peninsula, Oslo, Smolensk, Savastapol, Tobruk, Iran, Celebes, Azores, Australia—an endless number of names all of which have some significance for Canada.

* * *

Yes, there is a rare field open for intelligent exploration. School Boards might well spend a little money and see that a map is put up in every classroom as an incentive to teachers and students alike to make geography alive by relating it to what is topical, what is happening today and what concerns the civilization of this decade. It would be possible in this way for young people between now and the summer holidays to acquire a marvellous knowledge of the planet in which they dwell.

NOTE AND COMMENT

Newspaper heading says: Retailers Said To Be Playing Ball On Prices Law. Guess there won't be any need for the old corner lot then, this summer.

Wool Tops Push Up, says heading on commercial page. Why should they be in such a hurry about spring and get ahead of the crocus and tulips in that way?

It is said that men are starting a "run" on suits because of a scare that clothing may be hard to obtain. Well it was the silk stockings that had the "run" for years, so the masculine sex are now getting a chance.

Malta is still enduring enemy air raids yet the civil population continues to go about its every-day activities. Apparently the people have unconsciously been impregnated with some of the rock that makes the island itself so impervious to attack and so defiant of the breakers of the Mediterranean.

Finding a team of horses outside the city tied in a church shed for more than a day without food or water, the Humane Society took proper action to relieve the animals from their plight and to investigate the case. It is fortunate an organization of this kind exists, for there are too many people who are so stony-hearted that they care nothing whatever about the sufferings of beasts.

Those Women's Institute members up Burlington way are likely to have a deputation of maple trees wait on them in protest. They have dug up an old recipe, apparently, which tells how to make maple syrup (of the substitute kind) from potato peelings. When these peelings are boiled with a little brown sugar and water they will produce, it is said a very palatable syrup with a delectable maple flavor. (And if enough sand happens to get in, too, it will give a wild, exotic value!)

THE SOLDIER OF THE SKY

Ancient wariors would have envied you
Your battlefield of clean, untrampled
 blue,
Your power to swoop down like a giant
 bird
Anywhere the foe is seen or heard;
To soar again and rest in cloud-wrapped
 heights,
Charting your course for more death-
 dealing flights—
Never confined, constantly changing
 place,
The restful winds forever in your face.
Give thanks, soldier, since there must
 be wars,
For a matchless fighting field among
 the stars.

—Sudie Stuart Hager.

New York

Eye Witness Tells Of Agony Greece Suffers

By SAMUEL MARCHBANKS

DURING the past year or so a great number of books have been written by war correspondents who are now in the U.S., having returned from Europe. Naturally these books are subject to a large measure of public suspicion. Why are they written? Is it because the reporter has lost his job in Europe, and has decided to turn an honest penny by writing of what he saw there before he was forced to get out? If so, has he anything to say which he has not already said in his newspaper dispatches? Is his book anything more than a catchpenny, sensation-mongering account of horrors, and a rehash of press-bureau gossip? Certainly some of the books which have appeared recently were all of these things. The boys who returned to the land of the free and the home of the brave a year ago have already done much to spoil the market for those whose books are appearing now. The public is becoming more chary of spending anything up to five dollars in order to read what it already knows.

◆ ◆ ◆

War correspondents are chosen for durability first, and for literary achievement and knowledge of the history of Europe second. If a reporter is to stand the rigorous life of a correspondent in modern war he must be young, resourceful and adventurous. Youth and the spirit of adventure produce magnificent dispatches from the scene of action, but they are not the material of great books. If a man is going to write anything of value about the death-agony of a nation he should first of all know how to write, and in addition he should know his nation intimately, both as it is now, and as it has been in the past. Few correspondents have this sort of equipment. They sometimes confess blithely in their pages that they know little or nothing of the language of the country which they have been 'covering,' and their lack of information about its history is usually apparent. A great reporter may be a very poor author, and the story which is wired from the scene of action may turn into sheer nonsense when it is worked over and published as a chapter in a book.

◆ ◆ ◆

The best book which has been written by a war correspondent in some months is "From the Land of the Silent People," by Robert St. John, who was Associated Press representative in Belgrade until Yugoslavia was overpowered by the Nazis. St. John is older than most foreign correspondents, and his experiences in Europe were not his introduction to the seamy side of life. He served in the U.S. army during the first Great War, and since that time he has worked as a peace-time reporter and as an editor. He has suffered at the hands of Al Capone's gang because of his exposure of Capone's operations, and he has spent some of his time in the peaceful, though strenuous, pursuit of chicken-farming. It is clear from his book that he is a man of considerable personal integrity, experience of life, and philosophy; his book, therefore deserves careful attention.

◆ ◆ ◆

In a sense, it is an unpretentious book. Mr. St. John does not attempt to tell us why Yugoslavia fell, or why Greece fell, or to fix blame on any nation or group of persons. He is content merely to tell us what he saw, during the last bitter days of Yugoslavia, Greece, and Crete. Much of the book is highly personal, but that is excusable, for he was in the thick of the action, and saw as much as one man could see. He communicates his emotions to us with startling vividness, and in this the chief value of his book lies. He makes us feel what he felt, and see what he saw. The experience is salutary. We on this continent know, in a pale and intellectual way, that we are at war with an utterly ruthless enemy, but we have no clear idea of what that ruthlessness involves. That is what Robert St. John tells us, in great detail. It is good that we should know, and, though the book is unpleasant reading at times, it is better for us to learn them through bitter experience.

◆ ◆ ◆

The story begins in Belgrade, at the time when the Yugoslav government, under the gypsy premier Cvetkovitch, sold out to the Nazis, as Rumania had done. Then comes the story of the Diaper Revolution, when the children of Belgrade locked themselves in their schools and there scribbled anti-German pamphlets and threw them into the streets. These children dared to say what their parents said in private, and their resistance provoked the overthrow of the weak-spined government, and the acceptance by the people of the military coup d'etat. And so Yugoslavia made hasty preparations to meet the Nazi panzer divisions with what St. John calls an "ox-cart army," an army of men who were used to fighting with rifles, moving only as fast as men could march or ride on donkeys. The story of Yugoslavia's heroic resistance is familiar to us. Did we not watch it from our place of safety, glorying vicariously in their desperate onslaughts, hoping against all reason that they might succeed where others had failed? But Robert St. John tells us of the agony of that county, and then of the flight of the refugees (himself and his fellow-correspondents among them) to Greece. Greece, where rumor and 'unofficial statements' had told of the vast British reinforcements which would come to the air of Yugoslavia! From Greece, he escaped to Crete to Cairo and there his story stops.

◆ ◆ ◆

Robert St. John writes in a rushing pell-mell manner which is well suited to the tale of blood and agony which he has to tell. He is no man of letters, even when he tries to be. He misquotes the last words of Christ, and wrongly places them in the prayer at Bethsemane, and his style will never win him the Nobel Prize. But he realizes his limitations, and devotes himself in the greater part of his book, to telling us of what he has seen, leaving us to draw our own inferences. The inferences are not likely to be anything but clear and unpleasant.

THE NEW TASKMASTER

—The Sioux City Journal.

• After Quick Java Kill

By KIRKE L. SIMPSON

WASHINGTON, Feb. 21 —(AP)— There is fresh evidence from many quarters that Japan is concentrating land, air and sea forces against the Java outpost for a quick kill before Anglo-American help for its Netherlands defenders can become effective.

About that central redoubt of United Nation defense, already half encircled from west to east, an expanding cordon is being woven. From tiny Bali Island, just a mile off the eastern tip of Java, to Sumatra, a score of miles off its western extremity, the pattern is practically complete.

Between them to the north the Japanese have gained menacing footholds on Borneo and Celebes within bomber range of Java. They have also seized bases on islands of the Lower Celebes and Banda Sea archipelagos. Tokyo claims landings even on Netherlands-Portuguese Timor opposite bombed Darwin. In Japanese hands that would gravely imperil even the short route from the Pacific via Torres Strait to the south coast of Java.

EFFECT OF DARWIN RAID

It still is difficult to see in these fast-paced developments a prologue for an attempted invasion of Australia. The possibility of that cannot be dismissed; but Java is clearly indicated as the objective of a strangling encirclement, then headlong multiple assaults by sea and air.

Nor does prolonged Australian silence as to damage actually wrought by Japanese bombs at Darwin lighten the picture. The toll of casualties in ships, planes and personnel as well as harbor installations in what still seems an effective enemy surprise attack could strongly affect the coming battle of Java.

London now contributes its conclusion that intensified Nazi submarine operations in the Atlantic are closely linked with events in the far Pacific. The pick of Nazi U-boat skippers are said to be in command of the long-range undersea boats haunting American waters and preying primarily on Anglo-American oil supply lines.

That the German submarine campaign is designed in part to prevent American reinforcements of naval and air power in the Pacific is hardly to be doubted. Until this Nazi campaign is brought under control, it also must limit the extent to which Britain can shift warships or planes either to the Pacific or the Mediterranean.

BIG MOVES IN APRIL

London expresses the belief that the Atlantic submarine campaign was forced upon Hitler by Japanese demand two months ahead of the date scheduled by Berlin. If that is true it might indicate that Tokyo could already foresee before Singapore fell its inability to muster sufficient striking power against the Indies without effective and quick Nazi help.

April has been a red-letter war month time out of mind. It is the opening of the war season so far as weather is concerned on most battlefronts of this war. London reports that Hitler had scheduled his bigger-and-better U-boat campaign in the Atlantic to open in April. That also seems the most likely month for a Nazi attempt to resume the offensive in Southern Russia and the Crimea in earch of oil.

April, late April, has been much talked of around Washington unofficially as the probable earliest date by which American aid or other reinforcements for the United Nation front in the far Pacific could reach important proportions. It seems a logical conclusion in view of all circumstances and must necessarily have occurred to the Japanese High Command.

It is therefore just as logical to assume that Japanese strategy, whether aimed at Java or at Australia as the next conquest goal, is based on anticipating a probable April delivery date for American reinforcements in strength at either place.

———BUY VICTORY BONDS———

POST-WAR ECONOMIC

NO country ever did, and no country ever can, enter a war with a guaranteed, gold-edged, warranted blueprint in hand of just what life is going to be like after the peace.

War on the modern scale is a tremendous, all-out effort which so deeply scars and marks national life, that no country can undergo it and emerge unchanged. Change we cannot prevent—all we can do is to influence to some extent the direction of the changes. Unless the war is won, it is not too much to say that democratic countries have no future at all. So winning the war comes first.

That does not mean that we should meet the peace without a thought of what is to be done then. Unpreparedness at that point might be disastrous. Many minds are at work on this phase of "preparedness." Five detailed studies have just been made of the prospect by five Americans, and to a remarkable extent they all agree on the general lines of what we shall face when peace returns.—Kingston Whig-Standard.

———BUY VICTORY BONDS———

COULD BE!

Remarked one bulletin reader this morning as he was informed of the Australian warning against all-out air attack from the Japanese: "Next thing we'll be having an Australian War Victims' Fund." That reader may have thought himself witty in his remark. It was not so smart. It was an all too possible eventuality he foresaw.—Galt Reporter.

———BUY VICTORY BONDS———

NAZIS BOMB NEW YORK

New York has been bombed by the Nazis. The damage was a few slates off a roof. New York is a hamlet of 300 inhabitants, a handful of homes clustering around a Methodist church, a general store, and a town hall, seven miles from Boston, in Lincolnshire, England.—News Item.

Hard To Believe How Time Flies

FEBRUARY 21

1912 The worst blizzard in years hits Peterborough. Street railway service is badly crippled.

A car load of Mitchell cars from Racine, Wis., has arrived here for the Carey-Moher Brothers firm.

Taylor Statten, provincial boys' work secretary, is here today for a conference with the Boys' Work Board.

Peterborough curlers are defeated 63 to 52 in the first round for the Neill-Sheppard trophy.

1922 The tenth annual convention of the Provincial Builders and Supply Association is being held here today. G. H. Duncan and James Bogue of Peterborough are elected members of the board of directors.

Fire Chief Orange's request for a new car is denied. The fire department's estimates are placed at $37,000, a decrease of $6,000 from last year.

The jury at the Spring Assizes recommends the purchase of a new flag for the court house.

Lakefield and Peterborough girls play a tie hockey game at Lakefield, each scoring twice.

1932 Peterborough Chinese residents are sending monthly subscriptions to the fund for assisting their fellow countrymen against the Japanese.

Earl Moncrief is elected president of the Peterborough Poultry Association.

Peterborough intermediate hockey team is out of the running because of the defeat of Cobourg by Bowmanville.

J. J. Duffus addresses the Peterborough Rotary Club on the subject of Citizenship.

C.G.E. tightens hold on second place in the East Peterborough League race by defeating Cogs 3 to 2 in a rough game.

IN WAR TIME

1917 Pte. Arthur Sharman, formerly of the 93rd Battalion, is officially reported dangerously ill from pneumonia.

Capt. Belton of the 247th Battalion holds an open air recruiting meeting at the corner of Hunter and George streets.

The home of Mrs. Garrett, wife of a Lakefield soldier on active service, is destroyed by fire.

Thomas Clements, grocer, who is moving from Warsaw to Peterborough is presented with an oak chair and a set of military brushes by his friends in Warsaw.

A Bible Message For Today . . .

Love worketh no ill to his neighbour: therefore love is the fulfilling of the law. Romans xiii, 10.

◆ ◆ ◆

See that none render evil for evil unto any man; but ever follow that which is good, both among yourselves, and to all men. Rejoice ever more. Pray without ceasing.—I Thess. 15-17.

◆ ◆ ◆

And when thou prayest, thou shalt not be as the hypocrites are: for they love to pray standing in the synagogues and in the corners of the streets, that they may be seen of men. Verily I say unto you, They have their reward.

But thou, when thou prayest, enter into thy closet, and when thou hast shut thy door, pray to thy Father which is in secret; and thy Father which seeth in secret shall reward thee openly.—Matt. vi, 5, 6.

◆ ◆ ◆

Humble yourselves therefore under the mighty hand of God, that he may exalt you in due time: casting all your care upon him; for he careth for you.—I Peter v, 6, 7.

"THAT'S WHERE THE FUN BEGINS!"

Upstairs for gracious living, downstairs for fun . . . that's the order of the day and evening, too. When the youngsters want to romp, when the teen age crowd rallies round the latest records, when the grown-ups want to play games . . . they all vote the rumpus room the most popular spot in the house! Our wallboard means that you can have a gay and charming game room with a minimum of expense and bother. Drop into our Hunter Street office and see the wide variety we offer!

Buy War Savings Certificates Regularly

ESTABLISHED 1840 The PETERBOROUGH LUMBER CO., LTD. TELEPHONE 4655

EVERY dollar we invest in Victory Bonds is a fighting dollar. It takes its place in battle dress and fights for our freedom. Today, every dollar we have is needed for this front line action—ships, planes, tanks, shells and guns must be provided in larger quantities than ever before. Let's get our dollars into action. Today, now, we must provide our fighting forces with these weapons of war that will assure a speedier Victory.

GE

Buy

VICTORY BONDS

Published in the Interest of the Victory Loan Campaign By:

CANADIAN GENERAL ELECTRIC CO.

LIMITED

CAGE TEAMS ARE WAGING GREAT BATTLE TO MAKE PLAYOFFS

Alsab Looks Bad In Hialeah Feature

The "Cinderella Horse" Alsab just managed to get into this photo as he finished a bad fourth in the feature race at Hialeah Park race track. Bright Willie, with Jockey Robertson up, is pictured here coming in first in the Biscayne purse, Sir War placed second and Incoming took the show money. The winner paid its faithful followers $8.40 for each $2 ducat.

Montreal After City's First Memorial Cup

MONTREAL, Feb. 21 — (CP). — The "nibble" that dapper Lorne White had last year when his Montreal Royals came close to lifting the Memorial Cup whetted his appetite. And this season he'd like to take "a good bite" and bring Montreal the first Canadian junior hockey title in its history.

"Royals of last season were good enough to force Winnipeg Rangers to the seven-game limit before they bowed out in the Memorial Cup final," says White. "And this season we have a bigger club and a better balanced one. On the whole I'd say that it shades our last year's team just a bit."

The club has showed its power by winning 11 and tying one in 12 league agmes. And Left Winger Jimmy Planche, a holdover from last season's team, set a new Quebec Junior Hockey Association scoring record.

Planche, big, fast and possessed of a hard shot fired home 17 goals in the 12 games and marked up 10 assists.

White figures that his team was not stocked heavily enough last season to bear up under a number of injuries that struck the club just prior to and during the Memorial Cup final. And he isn't taking any chances this year.

"We've been carrying 17 players all season and they are all good men," he says. "I've got five defencemen this year, so I won't be forced to put a forward back on defence like I had to one time during last year's final."

Three of this year's club—Planche, left winger Eddie Emberg, and right winger Bert Shepherd—have been placed on the negotiation list of Montreal's National Hockey League Canadiens.

—BUY VICTORY BONDS—

Part In Robbery Jails Boxer

WASHINGTON, Feb. 21—(AP).—Natie Brown, heavyweight boxer who once stayed the limit in a 10-round bout with Champion Joe Louis, broke down and cried yesterday before he was sentenced to serve from 16 months to four years for robbery.

"The strongest punch in the world can never hurt me like that," Brown told Justice T. Alan Goldsborough, after relating that he lost his friends, his wife and family because of the crime.

Brown had pleaded guilty to being a leader in a $3,233 payroll robbery of the Valley Forge Distributing Company, where he had worked, last August 2. Sam Greenstein and Harry Roth, confederates, were sentenced to serve one to three years each.

The fighter, the court was told, was not present when a payroll messenger was robbed, but he had told Greenstein and Roth how the money was handled. Greenstin and Roth said Brown got most of the money, but denied receiving any of it.

—BUY VICTORY BONDS—

M. RAWLINSON LIMITED
Established 53 Years
Specialists in MOVING, STORING, PACKING, SHIPPING.
Experienced, Efficient Movers to anywhere in Canada or United States. Covered padded vans. Also seven up-to-date warehouses for storing household effects.
610 YONGE ST. TORONTO
Telephone Kingsdale 5125.

Cobourg, Lindsay, Port Hope, PCI Win Basketball Tourney Games

The big Interscholastic Girls' Basketball tournament to determine junior and senior Lakeshore League winners and representatives into C.O.S.S.A. playdowns, got off to a gala start at P.C.V.S. Friday night. Probably the largest crowd in P.C.I's basketball history jammed the gallery to watch representative teams from Cobourg, Bowmanville, Port Hope, Lindsay and P.C.I. battle it out in the junior and senior Lakeshore championship tournaments. Four games were played last night, two junior and two senior and in each group one team drew a bye, Bowmanville in the junior series and Port Hope in the senior section. The balance of the games will be played over at P.C.I. today, with the teams who were idle last night also swinging into action.

P.C.I.'s two teams both played and they split even, the juniors bowing to Cobourg 6-2 and the Garnet and Grey seniors upsetting the highly-rated Bowmanville team 16-8. Lindsay juniors turned in the most convincing decision of the night by drubing Port Hope 31-11 while Lindsay won the remaining senior contest over Cobourg 15-12 in the closest decision of the opening round.

P.C.I.'s junior hopes were weakened when the younger edition of the Garnet and Gray fell to Cobourg 6-2. They led 2-0 at the half on J. Patterson's field goal but were held scoreless in the second half while Lindsay scored six points to win out. P.C.I. battled hard all the way but missed too many of the scoring chances awarded them. L. Hillier was the star for Lindsay in this game with four points and A. Smith also played well. J. Patterson and B. Pringle were the pick of P.C.I. with the whole team trying hard.

P.C.I.'s senior team took an early lead over Bowmanville, who it is understood, were undefeated in a number of exhibition games, and won handily 16-5. The homesters led 6-3 at the half-way mark and were never in danger as they found their shooting eye in the last period and moved out further in front. B. Dobbin with 11 points was top scorer for P.C.I. and H. Miller, B. Castle and S. Mortimer also played well. H. Wight was best for the opposition scoring six of her team's eight points. The teams:

Lindsay Seniors 15—N. Webb (2), W. Carley (7), C. Carew, G. Tyner (4), R. Williamson (2), M. Stinson, G. Pogue, D. McFarquhar, A. Burke, W. Barkwell.

Cobourg Seniors 12—M. Twitchett (6), K. McCaig (5), L. Caffin, I. Harder (1), R. Stillwell, L. McMann, B. Hempstead, F. Rolls, S. Wilkins.

Referee—L. Cornell; umpire, J. Patterson.

Bowmanville Seniors 8—S. Campbell (2), H. Wight (6), M. Hooper, J. Bonathan, J. Scott, M. Storey, J. Pattison L. Sleep, E. Couch, N. Fagan.

P.C.I. Seniors 16—J. Castle, B. Dobbin (11), M. Ferguson, S. Mortimer (2), B. Estlick, H. Miller (3), M. Sutherland, J. Rahmel, M. Langley, J. Collins, D. Frost.

Referee—L. Cornell.

Cobourg Juniors 6—L. Hillier (4), A. Smith (2), M. Drew, B. Richardson, R. Waite, B. Fullerton, H. Booth, E. Goody, E. Smith.

P.C.I. Juniors 2—J. Patterson (2), B. Blewett, S. Curtis, M. Abbott, G. Lowney, B. Pringle, J. Griffin, M. Helson, J. Cranfield, J. Leach.

Referee—B. Burnaby; umpire, K. Eaton.

Port Hope Juniors 11—E. Ham (6), E. Moncrief (3), H. Diamond, M. Dickinson, R. Holstead (3), J. Phillips, E. Halford, B. Rowden, H. Stephenson, M. Longard, E. White, M. Lingaird.

Lindsay Juniors 31—M. Gregory (7), B. Davis (8), G. Carley (4), E. Weeks (6), D. Kennedy (6), G. Walker J. Shier, A. Scott, J. Whitney, A. Hall.

Referee, J. Brownlee; umpire, B. Burnaby.

Falls Weavers Shake Saints 4-2

TORONTO, Feb. 21 (CP)—Niagara Falls Weavers are one game away from the Ontario Hockey Association Senior "A" finals today as a result of their 4-2 victory over St. Catharines Saints at the Falls last night. In the other half of the playoff picture Marlboros defeated Hamilton Majors 7-2 at Toronto to tie up their series at two games apiece. All four teams are competing in a best-of-seven games playoff.

The series continues Monday night with games scheduled for Hamilton and St. Catharines.

In the match at Niagara Falls Hal Cooper scored three of his teams goals while Ed Young got the other. Paul Mundrick and Red Goble tallied for the Saints.

Whitey Farrant was the No. 1 man in the scoring picture at Toronto scoring four of his team's seven markers. Jim McKelvie, Gaye Stewart and Eddie Shamlock were other scorers for Marlboros. Dillon Brady scored both Hamilton goals.

Both games drew excellent crowds with some 3,000 spectators witnessing the battle at Niagara Falls. The Niagara team came from behind after Mundrick had put the Saints ahead early in the first period. Young evened the score at 7.40 in the first frame. Cooper made it 2-1 less than two minutes later. St. Catharines tied it up during the same period, but the Weavers got another goal in each of the remaining sessions to take a stranglehold on the total series.

At Toronto Eddie Powers' Marlboros put on their power plays before an estimated crowd of 3,000 fans. The ace Marlboro line of Farrant, Stewart and Grigor put on a sensational show to collect 12 points between them.

—BUY VICTORY BONDS—

Remember When—

Montreal baseball hopes were given a boost two years ago today with the announcement that Brooklyn Dodgers had purchased a "substantial interest" in Montreal's International League entry. Royals finished the 1940 season in seventh place, but last season won the Governor's Cup in the League playoffs.

Seize Dope Cache

KANSAS CITY, Feb. 21—(AP).—Federal narcotics agents said to-day they had uncovered an illegal cache of narcotics worth about $200,000 retail and had taken into custody four men and three women. The raid on a house in North-east Kansas City climaxed two years' investigation, Joseph Bell, district supervisor of the Federal Narcotics Bureau, said.

—BUY VICTORY BONDS—

GUNS FOR BULLETS

BATH, England — (CP). — Two cannon, weighing two tons each, captured by the British at Sevastopol during the Crimean War have been taken from their landmarks here and sent to a munition factory.

HOCKEY!
O.H.A. SENIOR "B" GROUP PLAYOFFS
Whitby vs. Petes
BROCK STREET ARENA
Monday, Feb. 23
Reserved Seats, 75c; Ladies West Side, 50c; Gentlemen, West Side, 60c; East Side, 50c; Children, 25c; Soldiers, 25c.
Reserved Seat Tickets must be picked up by 7 p.m. night of game

Sydney Folds Up Asks Pair Be Suspended

SYDNEY, N.S., Feb. 21—(CP). — Unusually placid for weeks, the Cape Breton Hockey League reverted to form Friday as Sydney Millionaires closed up shop with the schedule still unfinished and promptly asked the Canadian Amateur Hockey Association to suspend two of their players on grounds of misconduct.

Withdrawal of last year's Allan Cup finalists came a day after they had been eliminated from the playoff race. It left in the league only the leading Glace Bay Miners and North Sydney Victorias, and it was expected the remaining few schedule games would be cancelled after last night's Glace Bay-North Sydney clash.

Millionaires, in a telegram to C.A.H.A. officials requested the indefinite suspension of Wilfred (Dinny) McManus, goalie, from Perth, Ont., and Jimmie Wilson, centre, from Saskatoon. No reasons for the request were made public.

Nor was any reason for the team's disbanding announced. However, Millionaires had only an academic interest in the league. None of the remaining games on the schedule could affect the standing of any of the teams.

As the Millionaires folded, four of their players went to other berths. Defenceman George Boothman and Left Winger Lude Check joined Victorias for the playoffs under military transfer regulations.

Defenceman Ray Powell and Right Winger Cliff Roach hurried to New Glasgow, N.S., to line up with Volcanoes of that town in their Antigonish-Pictou-Colchester League final playoff series with Truro Bearcats.

—BUY VICTORY BONDS—

Benedicts Trounce Bachelors 6-2

The Peterborough Canoe Company's two fast teams invaded Lakefield Thursday night to stage a game that would thrill the sport scribes. The married men's team came out on top with a 6 to 2 verdict over the bachelors.

The game was a fast, rugged encounter all the way and Referee Frank Gillespie had his hands full, parting the contestants, handling the job like a veteran.

The first stanaza was fast, the single men took the play to the married men's blue line but couldn't pass the disc past "Slippery" Joe Bullied, who was guarding the nets.

Many potential stars were discovered, the good playing of "Bun" Thompson and the "Flying Irishman" Clancey were helpful to both teams. Ken Greer, of the single men, played a stellar game, also J. Killingbeck, the net guardian for the single men, who stated that there was no shortage of rubber around his net. Johnson and Richardson on defence for the married daddies were like a stone wall to the single lads, while Miller, Mongraw and Wildman were dangerous at all times. Walker played a great game and was on the score sheet once.

Dangerous rushes by Brinklow, Simmons and Baldock and Gordon for the single men kept the opposing defence busy.

Fred Bullied starred in many places mostly on the boards. The third canto started the married lads to blitz the single men's net and shove the score up. The single men expect to stage a surprise in the next game, which will be again staged in the northern village.

Married Men: Goal, Joe Bullied; defence, J. Johnson, J. Richardson, "Tiger" Mongraw, D. Paul; forwards, W. Miller, G. Shine, W. Walker, B. Wildman, B. Ellis, G. Woods, T. Bullied; centre, Thompson.

Single Men: Goal, Jerry Killingbeck; defence, C. Brinklow, H. Coombs, Ed. Simmons, H. Gordon; forwards, J. Baldock, R. Greer, Bristow, L. Towns; centre, F. Clancey.

—BUY VICTORY BONDS—

LITTLE URUGUAY

Uruguay is the smallest republic in South America, with an area of only 72,153 square miles.

WESTMINSTER HOTEL
Best Hotel Value in Toronto
★ SINGLE $2.00
★ DOUBLE $3.00
★ Every Room Private Bath
★ Newly Furnished Rooms
★ Centrally Located
★ Fireproof Building
★ Free Car Parking
SPECIAL ATTRACTIVE RATES FOR PERMANENT GUESTS
Westminster Hotel
240 JARVIS ST., TORONTO AD. 9081

Gal Sport Disher Gives Ball Camps A Jolt

PHILADELPHIA, Feb. 21—(AP)—Jeane Hofmann, tall, blond and comely, bustled into the office of the National Baseball League's Phils, asked for a club roster, and to the astonished manager John (Hans) Lobert, said gaily:

"See you in camp."

"Well," mused Old-timer Lobert, rubbing his chin. "A gal sportswriter coming to my training camp."

Jeane's trip to the Phils' office started her new assignment as baseball writer-cartoonist for the Evening Bulletin, and on February 28 she hops a rattler for Florida, the first gal to tour the majors' spring camps as a straight-away sports writer.

There'll be no "woman's angle" to her pieces about the Yankees and Cardinals from St. Petersburg, Cincinnati Reds from Tampa and the Phils from Miami Beach, says Jeane.

As the only variation from the traditional account of who won she plans a series of stories on the brighter side of a ballplayer's life away from the diamond and the dressing-room.

"Something like a piece on who is the best pinball player on the club," she said.

Athletes are old stuff to the 22-year-old Jeane. Fresh from Los Angeles High School, she cartooned and wrote Pacific Coast League baseball, hockey, football and wrestling for the Hollywood Citizen-News. She designed the poster for the 1940 Rose Bowl football game, then came East to take a crack at big league baseball.

Jeane had one request of the Phils' boss:

"Let me pitch a little down there; I used to have a pretty good side-arm delivery."

"Okay," said Lobert dubiously. "It's a deal—if the boys keep their minds on their work."

Curling News

By HERB MARTIN

Here is the final standing of the men's schedule groups after the results of last night's games had been recorded:

Group A—J. Harkness 9 wins, 1 loss.

Group B—E. Thomas 8 wins, 2 losses, W. Pratten 8 wins, 2 losses—Tied.

Group C—R. Williamson 7 wins, 3 losses.

Group D—J. Richmond, 8 wins, 2 losses.

It has been many a long day since so much depended on the results of one night's play.

In Group A Jim Harkness and Harry White were fighting it out for top honors, with the secretary coming out on top after playing, we believe, the finest game in his long career. It mattered not how the situation was, he was there always. All the boys played well and it was not until the game was well on that the issue was settled.

On the next ice Ross Williamson who has skipped the Wall rink nearly all winter, came through with a nice win over L. Magnus, and by so doing cinches the Group C. honors.

On Ice No. 5 W. A. Pratten and D. Grant were fighting it out. Mr. Pratten needed the win very badly to stay in the running and up until the 10th end the result was very much in doubt. That wild pitch of the hardware merchant on that end settled all doubts.

And as curling goes the group honors will be all new rinks Not one of last year's winners repeated this year.

You still have time to make your entry for the Neill Trophy competition. The first draw is set for 6.45 Monday evening. Please be on time

Men's Scores.

E. Ball	T. McMillan
E. Pridham	A Graham
J. Hutchison	J Welsh
L. Magnus	R. Williamson
Skip 7	Skip 11
A. Tocchett	G. Maniece
J. Freeman	J. Robedts
A. Buck	J Sinclair
J. A. Gibbs	R Payne
Skip 6	Skip 14
F. Stenson	W. Meagher
C Crowe	C. K. Fraser
J. A Robinson	F. Patterson
W. A. Pratten	. Grant
Skip 11	Skip 7
G B. Patterson	W. A. Jackson
R. J. Martin	H Foster
D Maciver	C Cox
F. Green	M. Cruthers
Skip 6	Skip 7
J. Loucks	S Black
C. Hall	C. B. Neal
S. Lowe	W Nugent
J Harkness	H. White
Skip 17	Skip 7
M. Hardill	J. H. Ashmore
J. Detcher	O. M. Steer
W Ashby	C. Taylor
G. Sorenson	W. Harvey
Skip 8	Skip 11
R. Runnett	M. Riddle
A. Mowry	C Mowry
R. Dawson	H. Currie
F. Batten	R. Davis
Skip 6	Skip 20

The ladies' section commenced play yesterday afternoon for the "Waddell" Trophy Following are the results:

Ladies' Scores.

Mrs. L. Bateman	Mrs. J. Elliott
Mrs A. Leach	Mrs. F. Mowry
Mrs. J. Fanning	Mrs. F. Hall
Mrs. J. Bruce	Mrs. O. DeGraw
Skip 11	Skip 7
Mrs. J. Baird	Mrs. A. Sands
Mrs O. Steer	Mrs. G. Putnam
Miss G. Patterson	Miss M. Patterson
Mrs. R. Turner	Mrs. G. Wood
Skip 12	Skip 11
Mrs. T Doughty	Mrs. L. Bearne
Mrs. R. Brooks	Mrs. G. Green
Mrs. M. Comstock	Mrs. M. Rishor
Mrs. H. Dulmage	Mrs. A. Robinson
Skip 11	Skip 9

SPORTS — DAY BY DAY

By FRED D. CRAIG

It's a new series for the senior B group championship. Whitby Palm Billiards evened up the round last night on their home ice when they just managed to nose out the Petes 5 goals to 4 in a thrilling, rough battle that saw the Soldiers come from far behind to take almost complete command for the last 30 minutes. How they failed to go on and win on the percentage of openings they had in the final stages of the engagement, few who saw the game could understand. Of course, fine goal-kepeing by Peg Hurst was one reason but even his work, good as it was, should not have prevented the group leaders from cashing in on enough openings to have pulled the game out of the fire. Anyway the series is even-Stephen and now the third game billed for Brock St. Rink on Monday night assumes tremendous importance. It may be the payoff game of the series which has now shrunk to a best two-out-of-three affair. Monday night's winner will only have to break even on the next two fixtures to take it all.

* * * * * *

It will be the most exciting game of the season. Whitby, with their full retinue of Oshawa stars in line will make a real effort to get the jump on the Petes by a win here while of course the Soldiers are just as determined to pull off a victory and take the lead in the series again. There will be plenty of action for after a rough and fighting game at Whitby last night both outfits are hot under the collar. Bad feeling crept into the series for the first time last night and there was a lot of hooking, high-sticking and slashing. Several times it looked as if a general donnybrook would break out and the off-color refereeing of Bert McCaffery added fuel to the flames. All in all Monday's battle looks like the classic of the campaign and Brock St. Rink is sure to be jammed to the roof for a hectic tussle between two fast teams.

* * * * * *

Peterborough's comeback after being down four goals showed a fighting spirit that should carry them through to final victory in the series. They did not get a break around the nets all night and after climbing up almost on even terms after a bad start had the tough luck to be finally beaten on a long shot wide of the net that was deflected into the cage after it had hit Don Crowe. Bun Kingdon, in on all four Peterborough goals sparked the Peterborough attack all the way and Honey Tompkins came on in the latter stages and was a standout after a slow start. Jerry Cooper looked like the pick of the Oshawa crowd, although he faded like all the rest of them in the last period. Doc Dafoe shared honors with him in the goal-getting department, each of them accounting for two. Covert who failed to get a goal here was not any more successful in last night's game, although he did manage to pick up one assist on the night's doings.

* * * * * *

They Didn't Like Him

This column hasn't been doing much talking about referees but we must place ourselves on record as agreeing with Ken Colling that Bert McCaffery's work lacks a certain something. The Petes did not like his officiating last night. They questioned his ruling on a number of breakaways that from the side lines looked perfectly legitimate, and some of his penalties did not meet with approval either. Just what they thought of him is illustrated by the fact that both Johnny Godfrey and Art Heal protested so vigorously in the last period that both of them drew ten-minute misconduct penalties, a new experience for the Peterborough squad. McCaffery missed a few things, too, and in that respect Whitby got none the worst of it. The Peterborough club is asking the O.H.A. not to assign the Toronto man to any more games in which the Petes are involved.

* * * * * *

More than usual attention will be turned on the Brooklyn Amerks-Toronto Maple Leaf game in Toronto tonight for the reason that by defeating Red Dutton's much-improved squad the Daymen can climb up on even terms with the New York Rangers in first place and still have a game in hand, so far as the Patrick clan are concerned. They had better be right tonight those Leafs however if they expect to cash in at the expense of the Amerks for the latter are full of fight these days and have started to make it tough for all and sundry. Red Dutton's team is well down the ladder by reason of the fact that early in the season they dropped a flock of games by one goal. They are not blowing many close ones now, as a matter of fact they are travelling at a clip that doesn't allow any club to let down. Thursday night for example they ran in six goals on Frankie Brimsek and they don't do that kind of thing very often at the expense of the Boston goalie.

* * * * * *

This Will Be Good

Outboard Marines who have been providing local basketball fans with a high class program of cage games, bringing in some of the best teams in this section of Ontario have been unable to secure a game for tonight with the No. 6 Initial Training School in Toronto as they hoped but there will be a real basketball game this evening nevertheless. The fast young team of the Peterborough Collegiate and Vocational School will meet the league-leading Quakers in the Y.M.C.A. gym at 8 o'clock in a highly important City League fixture that should provide plenty of action for the fans. Quakers need a win in this contest to keep up at the top while the school team will have to beat Quakers to have a chance for a playoff spot as only the two leading teams will figure in the finals for the league championship. The students have been improving every time out and Quakers will have to be at their best to knock off the school team.

* * * * * *

The triple-header in the Ladies' Basketball League at the Y.W.C.A. gym last night lived up to advance notices with three good games on the cards. There were no upsets but the battle between Quakers and Y Gym team, a high-scoring affair in which the Porridge team finally won by the narrow margin of one basket, the final score being 27 to 25 was one of the highlights of the season. It was anybody's ball game until the final whistle. Last time out the Y won one of those close ones when they beat Normalities by a single point. In the other games on the card last night both C.G.E. teams scored victories. The Generals defeated Westclox 24 to 15 and the Electrics came through with 22 to 10 triumph over the Normal team. It looks as if the Generals are the team to beat for the senior championship.

* * * * * *

The Girls' Athletic Association of the Collegiate Institute is to be congratulated upon the success of the basketball tourney which opened Friday night and is being continued today with girls' teams from five Collegiates competing for district honors. The biggest crowd that ever saw a basketball program at the Collegiate was in attendance last night and as a result a substantial sum was raised for the Collegiate's mobile kitchen fund. The games were worthy of the big crowd with a lot of good basketball dished up by the visiting and local teams and the tournament should help to interest local folk in the cage game.

* * * * * *

Sporting Chili Con Carne: Collegiate's junior boys' basketball squad was beaten 26 to 23 in Lindsay after being ahead 15 to 12 at the half.... Tommy Durling who played for Whitby last night played for Switzerland against the Canadian team with which Johnny Godfrey toured Europe.... Billy Conn is to get another bout with Joe Louis this year, Mike Jacobs announces....Max Berger found the going too tough last night when he tackled Ray Robinson in New York....The Montreal welter lost in the second round when the referee stopped the bout. It was to have gone twelve rounds....New York Rangers have signed up Herb Macey of the New York Rovers who has scored 74 points in the Eastern United States Amateur League this season....He plays his first pro game against the Black Hawks tomorrow night...Toronto Marlboros gave Hamilton an unexpectedly bad trimming last night, winning 7 to 2....Niagara Falls defeated St. Catharines 4 to 2 in the other playoff....Doc Dafoe had a chip on his shoulder all night at Whitby. He got a penalty for slashing Godfrey over the head and another for crashing into Crowe, the latter offence coming just before the end of the game....Godfrey wound up with a bump on his head and a cut on his chin, the latter coming from a slash while he played goal in the last few seconds after Harding was taken off.

Two CGE Teams, Quakers Win In Basketball

With the schedule drawing rapidly to a close, the teams in the Ladies' City Basketball League are battling to procure play-off spots, and three teams took long strides in that direction by squeezing out victories in last night's triple header at the Y.W.C.A. C.G.E. Generals assured themselves of a place in the finals by downing Westclox 24-15; Quakers also all but clinched a place for themselves by nosing out Y Gym 27-25 in a thriller and C.G.E. Electrics kept in the hunt by trouncing the winless Normal School 22-10.

C.G.E. Generals maintained their winning streak by outlasting and out-playing Westclox to win fairly easily 24-15. The losers battled hard all the way but had only five players at the finish. The winners held a steady margin throughout, building up a 10-6 lead in the hard fought first half and continuing to pull slowly ahead in the last period. The Generals big edge lay in their better marksmanship, as Westclox missed a lot of chances with poor shooting. M. Wood was the big scorer for the winners with 15 points and M. Snowden also played well. I. Bullock and A. Flynn led the losers. The teams—

C.G.E. Generals 25—A. Craig 2, L. Norton, M. Hodson, C. Stalter 3, M. Snowden 4, M. Wood 15, A. De Carlo, E. Harte-Maxwell.

Westclox 15—A. Flynn 4, F. Bestard 2, M. Hawthorne 1, M. McFadden, I. Bullock 8.

Referees—J. Cooper and H. Smith.

Quakers and Y Gym battled it out in one of the most hard fought battles of the year before the Cereal maidens finally copped a thrilling 27-25 win. The eventual winners built up a 14-10 lead at the half but had to battle hard to put down the losers up-hill rally in the closing minutes. Gym, down four points at the half came back in the last twenty minutes, outscored the winners 15-13 and all but snatched out a victory in the closing seconds. Quakers made only one in eight free throws and Y Gym cashed in on three of their six tries. P. Ayres was Quakers top scorer with 10 points and P. Lawless also starred. R. Hewitt turned in a good game in a vain effort for the losers with 14 points to her credit. The teams—

Quakers 27—G. Allen, H. White 2, M. Youdell, P. Ayres 10, M. Duncan 4, D. Weese 4, P. Lawless 7.

Y Gym 25—B. Flynn 5, I. Young 6, R. Sullivan, I. Stewart, R. Hewitt 14, D. Ackford, D. Bestard.

Referees—W. Thirnbeck and J. Cooper.

C.G.E. Electrics kept alive the faint spark of hope they have for a play-off spot by inflicting a 22-10 loss on the luckless Normal School. The winners built up a comfortable 14-5 lead in the first half, in which they had a wide edge in play but the second half was just about even. Normalites were again off in their shooting and passed up a lot of good scoring chances to offset the fact that they had a good part of the play. The shooting of the Electrics in the first half was good, but they passed up a lot of good opportunities with faulty marksmanship in the final 20 minutes. M. Hodson with 11 points and F. Merritt with 8 were best for the winners and R. Roblin and E. Van Allen were prominent for the losers. The teams—

C.G.E. Electrics 22—B. Stalter, M. Hodson 11, M. McCarthy 1, D. Shultz 2, F. Merritt.

Normal School 10—R. Roblin 4, E. Pitney 2, C. McKelvin, E. Van Allen 4, R. Ainsworth, I. McGregor.

Referees—H. Smith and J. Cooper.

—BUY VICTORY BONDS—

City Carpetball

Only two reports in this week:

St. George's No. 9, 14-11; Auto Tops No. 12, 16-12.

B.E.S.L. No. 5, 7-14; Moose No. 10, 10-9.

Schedule For Week.

Auto Tops No. 12 vs. St. George's No. 9, to be played Wednesday, Feb. 25, at Fire Hall.

P.F.D. No. 8 vs. B.E.S.L. No. 6.

Moose No. 10 vs. B.E.S.L. No. 5.

Brintons No. 11 vs. L.O.L. No. 4.

L.O.L. No. 3 vs. S.O.E. No. 2.

P.F.D. No. 7 vs. S.O.E. No. 1.

Insurance Is Necessary
Every four minutes, on an average, fire attacks some dwelling in Canada and the United States, year in and year out.
It costs, on an average, less than 1 cent a day for each $1,000 of fire insurance on dwelling house property.
BE SURE and INSURE through
Davis-Thompson Co.
Insurance and General Agency
433 GEORGE ST. DIAL 4734

SKATING TO-NIGHT
GOOD ICE
BROCK ST. ARENA

WHITBY EVENS UP SERIES WITH 5 TO 4 WIN IN SECOND GAME

Four-Goal Lead Is Set Up By Whitby Team

After spotting Whitby Palm Billiards four goals inside the first 27 minutes of last night's senior B game at Whitby, the Peterborough Soldiers staged a fighting comeback for the balance of the argument and were finally beaten by 5 to 4, on a long shot wide of the net that was deflected into the cage when it glanced off a Peterborough. It was a rough, tough and exciting battle with ill feeling creeping in.

The Petes will never come close to winning a game and still lose. Whitby set up a two-goal lead in the first period because they cashed in on a couple of breakaways while the Petes failed to capitalize on a number of real openings. However the two goal deficit did not worry the Soldiers much and they went out for the second period full of fight. And then within three minutes Coach Hamel's team had scored two more and were in front 4 to 0.

Then the Petes started to come and from then until the final whistle they had Whitby on the run and did everything but tie up the old ball game. In the final ten minutes with the Petes only a goal down, Whitby were fighting inside their own blue line most of the time and Peg Hurst had to come through with one of his finest performances in the nets to stave off defeat. He kicked them out from all angles and two stops of shots from Tompkins, fired low and with plenty of stuff at the lower corner of the net were life-savers. Both times he just did get his skate on the drive in time to save the day.

Whitby had their full complement on last night but in the main the reinforcements did not dominate the play. True Cooper got two goals and was probably Palm Billiards' most effective forward but Barnes was easily pulled out of position and Durling and Gamble did not contribute a great deal, outside of getting together on one scoring play. Kingdon all the way, figuring in all four Peterborough goals and Honey Tompkins in the later stages of the battle were the Petes' brightest stars, although the whole gang earned brackets for a gallant fight and a battling finish on a night that might just as well have been Friday the 13th so far as any break from Lady Luck was concerned.

Fail To Cash In

The Petes had an edge on the territorial play in the first ten minutes but failed to cash in on a number of good scoring opportunities. Heal was in twice when passing plays put him into the clear but both times he failed to beat Hurst and Joe Blewett was similarly foiled when he broke inside on a pass from Nichols. It looked as if it was only a question of time before the Soldiers would break into the scoring column but eventually it was Whitby who registered first and the goal came, too when the Petes had a man to the good. Dafoe drew a penalty for slashing Johnny Godfrey over the head and while he was off the Petes put on the pressure to start the scoring. However good fore-checking by Covert and Cooper prevented them from getting an effective attack working and from a ganging play Barnes broke away and fed a rink-wide pass to Cooper near the Petes' blue line and the left winger was in the clear for a quick dash to the goal mouth. He picked a corner when he got in and Whitby were a goal in front.

A little later Les Burton got a tripping penalty and while he was off the Palm Billiard outfit increased their lead on a similar play. Covert shot a rink-wide pass to Dafoe who closed in fast and made no mistake with his shot.

Two goals down, the Petes rallied and had an edge for the rest of the period but could not break through for a goal.

Two Quick Goals

Inside the first three minutes of the second period Whitby ran in two fast counters to increase their margin to 4 to 0. Doc Dafoe got the first when a Petes' passing play behind their own blue line went sour and gave Covert and Cooper a chance to break through. Covert's shot was blocked but the rubber drifted out to Dafoe straight in front of the net and the right-winger's quick shot hit high on the mesh. The score came 47 seconds after the period opened. A little more than two minutes later Durling passed to Gamble to beat the defence and Palm Billiards had a four-goal margin.

Then the Petes began to come and for the balance of the game they outplayed the winners by a wide margin. A penalty to Bennett left them short-handed for two minutes but with a man off they continued to attack. Half a dozen times they missed by inches or were foiled by Hurst but finally at the 11:36 mark they succeeded in firing a puck past the Whitby goalie. Jopling started the play, passed to Kingdon, took Bun's return at the defence and drilled a beauty into the corner of the net. Several more opportunities were thrown away before a penalty to L. Vipond gave them a break upon which they cashed in. They ganged up, kept the rubber back of the Whitby blue line and with Kingdon and Heal figuring in the play Honey Tompkins stick-handled in front of the nets and slipped the rubber past Hurst to make the score 4 to 2. Just before Vipond's time was up Maundrell was chased for tripping. From the face-off Kingdon secured the rubbed and passed to Tompkins who worked close in and fooled Hurst smartly to leave the Petes only a goal behind as the period ended.

Penalties Hurt

Penalties early in the final session put the Soldiers momentarily back on the defensive. First Godfrey was banished and 30 seconds later Burton was waved off for an accidental trip and the Petes were two men short for a minute and a half but checked so effectively that Whitby had scarcely a shot on the net. The side were even again when Palm Billiards got what proved to be the winning marker and it was a lucky one. Cooper fired from just inside the Petes' blue line. The blind stab was wide of the cage but the rubber hit Crowe on the back of the leg and was deflected into the net, giving Harding no chance.

Godfrey was penalized again, this time for slashing or so Referee McCaffrey called it and the Petes' captain protested so vigorously that McCaffrey slapped a ten-minute misconduct penalty on him. Soon after Crowe was chased for what looked like a clean body check in centre ice and while he was off the Petes cut down the lead to one goal. Tompkins, after some nice stickhandling at centre ice flipped the rubber between the defence pair at the blue line and Kingdon dashed in to pick up the puck and sail in on top of Hurst. He feinted the Whitby goalie out of position and then flipped the disc into the open side to make the score 5 to 4.

A Battling Finish

There was still nine minutes to play and from then until the end of the game the Petes had Whitby hanging on to the ropes. They kept roaring in and penning the Palm Billiards behind their own blue line and Hurst was the busiest man on the ice. He stopped a flock of shots and saved the day for the winners. Heal, Blewett, Tompkins, Kingdon, Nichols all had chances to drive in the marker that would have tied up the game. Twice in succession Tompkins fired low shots into the corner of the net from point blank range and both times Hurst did the splits and got a toe on the rubber to make impossible saves.

With three minutes to go Coach Jimmy Ellis sent in five forwards and they did everything but score. Referee McCaffrey was not helping them any calling back play after play and finally Art Heal, exasperated at a whistle on a rush that looked perfectly legitimate, banged his stick on the ice and voiced a verbal protest that resulted in McCaffery handing a 10-minute misconduct penalty on him. With 30 seconds to go Harding was taken out of the nets and the Petes used six attackers in a last desperate attempt to obtain the equalizer. Dafoe drew a penalty just before the final whistle but the Soldiers had no time to cash in on the break.

Whitby: Goal, Hurst; defence, Barnes, W. Vipond; centre, Covert; wings, Dafoe, Cooper; alternates, Gamble, Durling, Heard, Brown, Maundrell, L. Vipond.

Peterborough: Goal, Harding; defence, Crowe, Jopling; centre, Kingdon; wings, Tompkins, Heal; alternates, Burton, Godfrey, Reilly, Nichols, Blewett, Bennett.

Referee—Bert McCaffery Toronto.

First Perio d

1—Whitby, Cooper (Barnes) .. 12:30
2—Whitby, Dafoe (Covert) ... 16:30

Penalties—Dafoe, Burton.

Second Period

3—Whitby, Dafoe (Cooper, Covert) .... :47
4—Whitby, Gamble (Durling) 2:56
5—Peterborough, Jopling (Kingdon) 11:36
6—Peterborough, Tompkins (Kingdon, Heal) 17:56
7—Peterborough, Tompkins (Kingdon) 19:08

Penalties — Bennett, L. Vipond, Maundrell.

Third Period

8—Whitby, Cooper 7:11
9—Peterborough, Kingdon (Tompkins) 10:58

Penalties—Godfrey, two minors and a 10-minute misconduct penalty; Burton; Crowe; Heal, 10-minute misconduct penalty; Dafoe.

—BUY VICTORY BONDS—

I Got You Covered

In the ABOVE action, Defenceman Emile Bouchard, of the Montreal Canad'ens, lays on the rubber lozenge, after Goalie Paul Bibeault of the Canadiens had foiled a rush started by the two Rangers shown, LEFT to RIGHT, Grant Warwick and Clint Smith. Although the Rangers managed to continue their scoring streak to the tune of 92 in a row, the Canadiens eked out a 2-1 overtime victory on a goal scored by Buddy O'Connor. This loss by the Rangers was their fourth in a row, also spoiling an Ott Heller night for the local team, at Madison Square Garden.

Robinson Whips Berger In 2 For 28 Straight

NEW YORK, Feb. 21—(CP). — Ray (Sugar) Robinson, a pocket edition of Joe Louis and every bit as dangerous a puncher for his size and weight, made it 28 straight victories at the expense of Maxie Berger last night and as a result the No. 1 welterweight challenger will probably be matched with Champion Freddie Cochrane for the title in April.

The skinny Negro socker who patterns his life along the lines of his idols, Bill Robinson and Joe Louis, erased all doubts that he is one of the best welters in the business by punching Berger, an earnest journeyman fighter from Montreal, into helplessness in less than two rounds at the Garden.

Referee Frankie Fullham stopped the scheduled 12-round bout after one minute, 43 seconds of the second round when Berger had been knocked down twice and obviously had been badly hurt. Berger weighed 145½, Robinson 144.

It was the first time Maxie had been knocked out in 97 fights in Canada and the United States over a span of seven years of campaigning.

Broda Right On For Repeat On Vezina Cup

TORONTO, Feb. 21 — (CP). — Turk Broda one of sports' most noted fat men, has an excellent chance to win the Vezina Trophy for the second consevutive year.

The square-plan goalie from Brandon, Man., has had 94 goals scored aaginst him in the 37 games Toronto Maple Leafs have played in the National Hockey League this year. That is not good. But it is second best in the N.H.L., with only Boston's Frankie Brimsek to beat.

Brimsek has allowed 90 goals in 39 games, but Bruins must struggle through the rest of the season with a makeshift defence (minus Dit Clapper) and a dangerously-decimated string of forwards (minus Bil Cowley, injured; the Kitchener line, R.C.A.F.). Brimsek will rank with miracle-men of the past if he finishes the season with less than 115 goals. But if the Leafs decide to give Broda some defensive protection, the Brandon fat man could do better than that.

Toronto will play twice during the week-end with Boston idle. The Leafs will be at home to Brooklin Americans to-night in Toronto, while Chicago travel to Montreal. Chicago will meet New York Rangers in New York to-morrow night, with Leafs at Detroit.

—BUY VICTORY BONDS—

Sally "Expecting"

IDAHO FALLS, Idaho, Feb. 21—(AP) — Sally Rand has announced she and her cowboy husband, Turk Greenough, are expecting an addition to the family. The cowboy and dancer were married January 6.

Cut At Feather For Callura, Kayoes Bolvin

PROVIDENCE, R.I., Feb. 21 (CP) —Jackie Callura appeared assured today of a chance to knock the world's featherweight crown from the head of Pittsburg's Jackie Wilson, but from the Hamilton boy's brother, Angelo, went up the age-old cry of the ring, "We wuz robbed."

Jackie Callura won a shot at Wilson by stopping the pride of Providence, Larry Bolvin, in four rounds here last night, the title match was at least dependent on a Callura triumph over Bolvin and with that on the record, articles for the fight between the Canadian and the National Boxing Association's 126-pound king are expected to be signed here today. The match is to be set for March 23 with Wilson being guaranteed a purse of $7,500.

Victor over Bolvin in a previous meeting but unable to keep him on the floor, Jackie made it decisive in last night's second meeting. Putting him down twice in the third round, once for a no-count and the second time for a count of one, Jackie nailed Bolvin with a blazing left hook in the fourth round of a scheduled 10-rounder and put him away for keeps at 1.16 of the round.

Angelo didn't fare as well. In the eight-round semi-final, he met an old rival, Johnny Compo of New Haven, Conn., and soundly whipped him for six heats. But the official verdict was a draw and the crowd or more than 3,000 roundly booed the decision. At 127¼, Angelo was 1¾ pounds lighter than Compo.

—BUY VICTORY BONDS—

MUCH QUIETER

A vault was made for the body of George Washington under the dome of the Capitol, but it was decided to inter him at Mt. Vernon.

MOVIE TIME TABLE

Capitol—"Shadow of the Thin Man", 2.40, 4.55, 7.10, 9.30.

Centre—"Belle Starr", 1.50, 4.40, 7.20, 9.55; "Meet The Chump", 3.25, 6.20, 8.55.

Regent — "I Wake Up Screaming", 1.30, 4.25, 7.10, 10.05; "Prairie Stranger", 3.25, 6.10, 9.05.

Parkhill Meets Hamilton Squad In Final

TORONTO, Feb. 21 — (CP). — The two major awards in the 15th annual Ontario Curling Association bonspiel—the Royal York Trophy and the Grand Aggregate—will be decided in a game this afternoon at the Toronto High Park Club between Ross Tarlton's Hamilton Thistles and J. Parkhill's Oshawa curlers.

The Parkhill rink entered the final last night in a surprise 14-6 victory over the 'spiel favorite for the last few days—Percy Skitch's Lindsay quartette. Skitch's chances at both the Trophy and the Grand defeat.

Tarlton's Thistles, winner of last year's Grand Aggregate, went into the finals earlier yesterday when they defeated Hartin Lindsay's Torontos 15-7. Tarlton has no chance at the Grand Aggregate this year, with seven victories and two defeats.

Parkhill's victory in the Royal York final would mean automatic victory in the Grand Aggregate with 10 victories and two losses. In the event of Parkhill's defeat in the final, the Grand Aggregate will go to Dr. C. H. Brereton's Toronto Granites rink with its nine victories and two losses.

Winners in the five final evenus played last night were:

Birks-Ellis-Ryrie Trophy— Dr. A. E. Walkey, Hamilton Victorias.

Seiberling Trophy — Dr. C. H. Brereton Toronto Granites.

North American Life — I. A. Solomon, McIntyre.

Seagram Trophy—S. H. Smithers, Galt.

O'Keefe Trophy—Capt. D. Hudson, Midland.

Dr. Walkey won his final 17-9 over the Sarnia rink skipped by Alexander Gardiner. Dr. Brereton's rink defeated the rink from the Toronto Curling Club skipped by C. R. Redfern 12-4. Solomon's McIntyre four beat the Owen Sound rink skipped by H. W. Walker by a score of 14-4. George S. Drew's Timmins quartette was defeated 14-5 by the Smithers rink. Capt. Hudson took the Elmvale rink skipped by W. S. Campbell for a 19-9 beating featured by two five-ends and a four.

—BUY VICTORY BONDS—

Bill Cook's Son With Kingston

KINGSTON, Feb. 21.—Two of the most prominent families in the world of hockey were represented on the Kingston team last night, when the local lads started their O.H.A. Junior "B" playoff series with Oshawa, with Jimmy Cook and Jim Metcalfe playing for the Kingston team.

Jim Cook is the son of Bill Cook, rated one of the greatest wingers in hockey history, who is now leading Cleveland Barons in the American League. Jim Metcalfe is a nephew of Captain James Sutherland, life member of the C.A.H.A. and O.H.A., and one of the pioneers in the promotion of the game from a haphazard outdoor pastime to a major sport.

Jim Cook has the scrappy style that made his dad respected on rinks of Canada and the United States. Young Jim is far from the star class at present, but he shows promise, in fact, his dad and uncle, Bun, who formed the great partnership with Frank Boucher on the New York Rangers, did not develop into outstanding players until after the junior age. Bun Cook did not play much hockey as a junior and Bill did not develop into a world star until after returning from overseas in the First Great War.

The Sports Round-Up

By HUGH S. FULLERTON, JR.
Associated Press Sport Writer.

NEW YORK, Feb. 21 (AP)—First sore arm of the spring training season belongs to "Mike," the Reds pitching Robot. The machinery got twisted on the way to Tampa.

Shear Nonsense

Sam Otis of the Cleveland Plain Dealer claims that the Pirates' Johnny Gee owns the longest sore arm in baseball, both in years and inches. John stretches out six feet 9½ inches and hasn't been able to pitch in a year...Art Edson of the Oklahoma City Times describes Basketballer Gerald Tucker as being "smooth as a pane of glass and polished as a dance floor."

The New York all-star football game may be abandoned because too many of this year's graduating players will be signed up by Uncle Sam by next fall. Right now there's no sign of any service team that will be good enough to take on the Pro Giants.

Cleaning the Cuff

"Ola" and "Sigurd," the Norwegian airmen who have been cleaning up the ski jumping meets, don't want to be called refugees. They say they fought in Norway and are here just to get themselves equipped for more fighting...Sam Byrd, former Yankee outfielder who has become a top-rank golf pro, recently received an offer to return to baseball.

Hamiltons Cop Cross Country In English Snow

(By DOUGLAS AMARON.)

SOMEWHERE IN ENGLAND, Feb. 21 — (CP). —A team from the Royal Hamilton Light Infantry won the cross-country championship of the Canadian Overseas Forces with Sgt. George Elliott of Hamilton, a member of this regiment, leading 88 runners to the tape in 36 minutes 22 seconds over a 5½-mile snowbound course.

Giving its division its first major championship, the Hamilton runners galloped through four inches of snow and a blizzard to fight off a game effort by the Royal Canadian Regiment team from several Eastern Canada cities, which came second.

The Canadian Scottish from Victoria were third, the Calgary Tank Regiment fourth, the Westminster Regiment from New Westminster, B.C., fifth, and the Canadian reinforcement units last.

Sgt. Cyril Sterling of Victoria, a member of the Canadian Scottish, was second runner to finish Pte. Baptiste Martin of Grand Falls, N. B. member of the Carleton and York Regiment, third, and Pte. R. A. Abel of Saskatoon, from the Saskatoon Light Infantry, fourth. The last two were unattached.

Members of the R.H.L.I. team were: Sgt. Elliott, Sgt. Johnny Stewart, the running coach Cpl. Joe Brant, Ptes. Bill McBride, Bob Newton, Harry Rowlands, Eric Wheeler, A. Rhynard, Don Cameron, Ben Clarke Dave Curtis and Ben Sharpe, all from Hamilton, Ray Knight from Brantford, Ont., Harry Dicus from Leask, Sask., and Bill Vergette from Port Colborne, Ont., individual champion of the Corps last year. Lieut. T. J. Brown of Hamilton managed the team.

Hockey Results and Standings

NATIONAL LEAGUE

	W.	L.	T.	F.	A.	Pts.
Rangers	24	14	1	147	118	49
Toronto	22	12	3	121	94	47
Boston	21	13	5	122	90	47
Chicago	20	15	3	117	108	43
Detroit	13	23	3	106	141	29
Americans	14	24	1	108	137	29
Canadiens	12	25	2	95	146	26

Future Games

Saturday—Americans at Toronto; Chicago at Canadiens.

Sunday—Toronto at Detroit; Chicago at Rangers.

AMERICAN ASSOCIATION

Northern Section

	W.	L.	T.	F.	A.	Pts.
St. Louis	24	12	3	112	82	51
St. Paul	23	11	4	105	61	50
Minneapolis	19	17	3	104	116	41
Omaha	18	17	4	133	125	40

Southern Section

	W.	L.	T.	F.	A.	Pts.
Kansas City	24	17	1	146	138	49
Fort Worth	20	18	2	155	130	42
Dallas	9	26	4	97	151	22
Tulsa	9	28	3	100	149	21

Future Games

Saturday — St. Louis at Omaha; Fort Worth at St. Paul.

Sunday—Omaha at Kansas City; Fort Worth at Minneapolis; Dallas at St. Louis.

AMERICAN LEAGUE

Eastern Section

	W.	L.	T.	F.	A.	Pts.
Springfield	25	16	5	167	125	55
New Haven	20	20	4	130	161	44
Providence	16	24	6	171	180	38
Washington	16	23	5	115	133	37
Philadelphia	8	32	4	119	193	20

Western Section

	W.	L.	T.	F.	A.	Pts.
Hershey	26	12	6	164	125	58
Cleveland	27	14	4	135	115	58
Indianapolis	26	14	5	157	114	57
Buffalo	18	20	5	130	116	41
Pittsburg	17	26	4	153	181	36

Future Games

Saturday—Cleveland at Pittsburg; Washington at Philadelphia; Buffalo at Hershey; Indianapolis at Springfield.

Sunday—Philadelphia at Buffalo; Pittsburg at Cleveland; Indianapolis at New Haven; Springfield at Providence; Hershey at Washington.

BIG SEVEN JUNIOR

	W.	L.	T.	F.	A.	Pts.
Brantford	19	5	0	183	83	38
Oshawa	16	7	0	137	87	32
Guelph	13	11	0	100	115	26
Marlboros	12	10	2	73	79	26
Young Rangers	11	10	2	86	83	24
St. Michael's	10	14	0	66	120	20
xNative Sons	0	24	0	43	120	0

Remaining Games.

Saturday — Young Rangers at Oshawa.

U.S. EASTERN AMATEUR

	W.	L.	T.	F.	A.	Pts.
Johnstown	29	15	5	201	165	63
Boston	28	15	5	207	157	61
New York	28	16	5	225	162	61
Washington	22	23	5	202	216	49
Baltimore	20	26	4	196	213	44
River Vale	15	31	4	144	197	34
Atlantic City	15	32	0	188	249	30

Friday Results

Atlantic City 6, River Vale 0
o-Washington 6, Boston 3

Future Games.

Saturday — Baltimore at Johnstown; Washington at River Vale; New York at Atlantic City.

Sunday — Boston at Baltimore; Washington at New York.

QUEBEC SENIOR

	W.	L.	T.	F.	A.	Pts.
Ottawa	21	12	3	131	97	45
Quebec	19	14	5	125	99	43
Canadiens	17	14	6	95	92	40
Cornwall	18	17	2	120	128	38
Royals	11	18	8	116	144	30
Pats	8	19	8	77	114	24

Future Games

Saturday—Royals at Ottawa.

Sunday—Ottawa at Royals; Canadiens at Pats.

O.H.A. SENIOR A.

Marlboros 7, Hamilton 2
Best 4-of-7 series tied, 2-2
Niagara Falls 4, St. Catharines 2
Niagara Falls leads best 4-of-7 series, 3-1.

O.H.A. SENIOR "B."

Whitby 5, Peterborough 4
Best 3-of-5 series tied, 1-1

O.H.A. INTERMEDIATE A

Sutton 8, Midland 3

O.H.A. JUNIOR "B"

U.T.S. 2, De La Salle 0
Best 2-of-3 series tied, 1-1
Kingston 7, Oshawa 4
First game of series.

O.H.A. JUNIOR C.

Caledonia 9, Grimsby 4

O.M.H.A. JUVENILE.

Campbellford 6, Frankford 2
Stirling 5, Tweed 3
Dunnville 6, Hagersville 4

O.M.H.A. MIDGET

St. Catharines 2, Thorold 0

MICHIGAN-ONTARIO

Det. Mansfields 7, Windsor 6

CAPE BRETON SENIOR

Glace Bay 7, North Sydney 6

CAPITOL TAXI

2 More New Cars Added To This Fleet
This Makes a Total of Seven Cars For Your Convenience

Prompt, Courteous Service—Dial 3539

This fine fleet of cars are at your disposal, at no extra cost—Try them. The best service in the city. We have a car for every purpose—Ask us about them. We will be glad to send the car that suits your purpose best. 7 and 5 passenger cars.

LAST TIMES TO-DAY!
2—Fine Feature Hits—2
"BELLE STARR"
In Technicolor
Randolph Scott-Gene Tierney
Also HUGH HERBERT, in
"MEET THE CHUMP"
And Walt Disney Cartoon

NEW CENTRE THEATRE
MON. - TUES. - WED.
Two Features You Are Sure to Enjoy
DAMON RUNYON'S
"Tight Shoes"
With JOHN HOWARD
Leo Carrillo - Binnie Barnes
AND BIG HIT NO. 2
"SHINING VICTORY"
With JAMES STEPHENSON
And GERALDINE FIZGERALD
Extra! Latest News Events

MONDAY and TUES.
Regent
A GREAT DOUBLE FEATURE

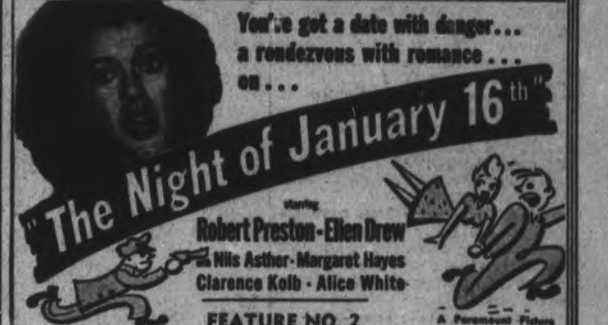

FEATURE NO. 2
A COMEDY HIT EVERYONE WILL ENJOY
"NIAGARA FALLS"
With "Zasu Pitts" - "Slim Summerville"

LAST TIMES TO-NIGHT
Hit No. 1 "I WAKE UP SCREAMING"
Hit No. 2 "PRAIRIE STRANGER"

LAST SHOWINGS TO-NIGHT
William Powell and Myrna Loy
"SHADOW OF THE THIN MAN"

A NEW WARNER BROS. HIT.
Starts MONDAY
CAPITOL
A FAMOUS PLAYERS THEATRE

Havelock Hotel Is Bought By Tweed Man

HAVELOCK, Feb. 21 (ENS) — Once again the Armstrong House is to be re-opened, after being closed for some months. The new manager is Mr. Thomas Poulous, from Tweed, who takes possession March 1.

After the death of the late Mr. Albert Armstrong, the hotel was bought and operated by Mr. Roy Scott, who in turn sold it to the Morton Wrecking Company, Toronto, last fall, and it has been closed ever since.

Twenty-five rooms are being equipped with new furniture and bedding, and hot and cold running water is being installed.

L.O.L. Hold Euchre

he local Orange Lodge held their fourth successful euchre party and dance on Wednesday evening in the Orange Hall. There were nine tables of euchre played with Mrs. B. White winning first prize, Mr. Donald Anderson second and Mrs. W. Barton consolation. Afterwards music was supplied for round and square dancing by Messrs. Anson Seabrook and William Bannon. The lodge plans holding a similar event next Wednesday evening. Proceeds were over $19.00.

Belmont Institute

The February meeting of the Belmont Women's Institute was held in the township hall on Thursday, conducted by Mrs. George Hartin. Roll call was an exchange of Valentines and was responded to by fourteen members. In the communications, letters of appreciation for flowers was received from Mrs. Harriett and Mrs. Harry Scott, and one from a member for a box of fruit. Miss Iva Smith conducted a contest, which was won by Mrs. Harris. For war work Mrs. Horace King donated a completed quilt, and previous to this meeting five quilt tops were donated by Mrs. Frank Toms, Mrs. George Smith, Mrs. Ezra King, Mrs. Ashby and Mrs. Charlie Jones. Education is the topic for March and will be convened by Miss Lois King and Mrs. Charlie Ellis.

Loan Starts Slowly

The Second Victory Loan Campaign is climbing rather slowly in Havelock, the weather and poor condition for motoring through the country roads hampering the canvassers a good deal. The ministers of the various Protestant churches plan to co-operate with the request from Hon. J. L. Ilsley, Minister of Finance, to lend whatever assistance they can.

The war-time Community Prayer meeting was held Thursday at the home of Mr. and Mrs. Frank McKay, with a good attendance, and Mrs. John Kinnaird in charge.

The Lenten Service in St. John's Anglican church commenced Wednesday evening, with Rev. Mr. Lemon taking the service, and will be held every Thursday evening at 8 o'clock until Easter.

Master Kenny Pammett, Peterborough, visited recently with Misses Jean and Joan Quinn.

Mrs. Robert Jones and grandson, Master Wayne, arrived home from oronto after two weeks' vacation.

Mr. and Mrs. Eric Anderson and daughter, Louise, left for Cornwall after spending a few days at their parental home.

What might have been a serious fire at the home of Mrs. James Freeman, was prevented by the hard work of half a dozen business men, when the stove pipes and chimney caught fire.

—BUY VICTORY BONDS—

TWEED

2 Sleigh-Riders Hurt Under Car

TWEED, Feb. 21—(ENS). — Two youngsters of the Fuller district narrowly escaped death when the sleigh on which they were riding was struck by a car driven by Clare Carter, Thomasburg.

It appears that it has been the custom of children of the neighborhood to sleigh-ride on the driveway of Mrs. McCauley's premises leading to that of Walter Thompson's across the road. Mr. Carter's view was obscured by shrubbery and as he proceeded up the hill, did not see the children. The boy, Clayton Shields, was dragged beneath the car some distance and suffered a bruised thigh, lacerations about the face, and slight injuries to the head. Fortunately no bones were fractured. The girl, twelve-year-old daughter of Mr. and Mrs. Albert Mitts, suffered from a bad shaking up.

Chief of Police J. Clair Hayes was called, and after investigating the accident, exonerated Mr. Carter of blame.

Loses Appeal.

Albert Sparks, Madoc, who was convicted by a Supreme Court jury in Belleville on a charge of manslaughter last October, has lost his appeal which was heard at Osgoode Hall, Toronto. Sparks' car struck and killed John Hotts on Highway No. 37, north of Tweed, last summer, and the manslaughter charges followed. He was given five years in Portsmouth Penitentiary by Hon. Mr. Justice Chevrier. He has been held in the county jail since last autumn.

Due For Road Jobs

Ottawa, Feb. 21 (CP)

A COMMITTEE studying the movement of Japanese from the Pacific coast and employment for them in inland activities is confident that 3,500 able bodied men will be moved from the protected area within a month, Pensions Minister Mackenzie said today.

Able-bodied Japanese will go to work on road and other projects.

Warsaw News

The Sunday service of the Anglican Church was held at the home of Donald Davis. In the absence of a regular minister Fred Hampton had charge of the service.

AC2 Karn E. Clysdale R.C.A.F., St. Thomas, spent Sunday with his parents, Mr. and Mrs. John Clysdale.

Mr. and Mrs. William Hawthorne and Doreen, Lakefield, spent Sunday with Mr. and Mrs. Donald Davis.

Mrs. Gordon Bowen, Peterborough, and Cpl. Harry Macauley, of London, Ont., were with their parents, Mr. and Mrs. Roland Macauley.

Pte. Irwin Hawthorne R.C.A.F. Galt, Pte. Reg. Payne, Pte. William Robinson, and Pte. Burrill Payne, R.C.O.C., Cornwall, spent Sunday at their homes here.

David Miller is canvassing for the Victory Loan and is meeting with splendid success.

A fair crowd attended the supper and concert given at Zion Church by the Ladies' Aid. The main topic of the concert was a debate, "Resolved, That more promises are broken in love than in politics." Negative, Miss Velma Northey and Fred Hampton; affirmative, Mrs. Walter Hamilton and Bill McLaughlin. The affirmative side won.

Mr. and Mrs. Joseph Moore and Mr. and Mrs. Ralph Hamilton and families were Sunday guests of Mr. and Mrs. Henry Little.

LET'S KEEP OUR CANADA

a happy land for them

PINKY-WHITE DIMPLES; a button of a nose; wee, slender fingers clutching at your coverlet—what kind of a world is this to which you will awake?

Your life, we hope, will be rich in love and laughter. God forbid that your Canada should ever come under the heel of a ruthless barbarism, where babies are born to be the future shock troops, or the mothers of a brutal, military race.

We promise that you shall inherit a Canada blessed with the liberty our fathers bequeathed to us. You shall be free as we are free.

So we gladly lend our money to our country in this crisis. We will buy Victory Bonds to the very limit. We must and we will make sure that the threat of a brutal way of life is banished forever.

HOW TO BUY—Give your order to the Victory Loan salesman who calls on you. Or place it in the hands of any branch of any bank, or give it to any trust company. Or send it to your local Victory Loan Headquarters. Or you can authorize your employer to start a regular payroll savings plan for you. Bonds may be bought in denominations of $50, $100, $500, $1,000, and larger. Salesman, bank, trust company or your local Victory Loan Headquarters will be glad to give you every assistance in making out your order form.

VICTORY LOAN SUNDAY FEB. 22.

SECOND VICTORY LOAN HEADQUARTERS
159 Hunter Street West. Dial 5774

A8

BUY The New VICTORY BONDS

National War Finance Committee, Ottawa, Canada

RADIO PROGRAM FOR THE ENTIRE WEEK, STARTING SUNDAY, FEB. 22

Wallpapers
For The Latest Designs and Largest Selection
See Our 1942 Display
ROUTLEY'S
Phone 4786 341 George

KEEP 'EM ROLLING
Buy THE NEW VICTORY BONDS

Lady May WATCHES
15 Jewel Gold Filled with Matching Bracelet
17.50
BERT AUSTIN'S
JEWELER
136 Charlotte St. Phone 5851

FRIDAY, FEBRUARY 27

8:00 CBL—CBC News
CFRB—News, Jim Hunter
WEAF—News Summaries
8:15 CBL—Morning Devotions
WEAF—Studio X
WABC—Aunt Jemima Program
8:30 CBL—March Past
WJZ—Strike Up the Band
8:45 CFRB—Troubadors
CKCL—Rhythm Revue
WABC—Woman's Page
9:00 CBL—News; Happy Jack
CFRB—Melodic Moods
WEAF—Spice of Life
9:15 CBL—Knights of the Road
WABC—School of the Air
WEAF—Richard Liebert
9:30 CKCL—Voice of Memory
WJZ—Breakfast Club
WEAF—Morning Market Basket
9:45 WABC—Stories America Loves
CBL—Maple Leaf Duo
CFRB—Homespun Harmonies
WEAF—Music Room
10:00 CBL—News; Food Facts
WJZ—Dance Band Parade
WABC—Betty Crocker
CKCL—Visit with Frances Thompson
10:30 CFRB—Mrs. Aitken
WEAF—Help Mate
WJZ—A House in the Country
CBL—Singing Strings
10:45 CBL—Woman in White
WJZ—String Time
WABC—Woman of Courage
11:00 CBL—Monica Mugan
WABC—To be announced
CFRB—Homecrafters
WJZ—The Travelling Cook
11:15 CBL—Organ Ramblings
CFRB—The Man I Married
WJZ—Continentals
11:30 CBL—Story of Dr. Susan
CFRB—Deep Purple
WABC—Bright Horizon
WJZ—Prescott Presents
11:45 CBL—Lucy Linton
WEAF—David Harum
WABC—Aunt Jenny's Stories

AFTERNOON

12:00 CBL—BBC News
CFRB—Twin Keyboards
WJZ—Nancy Craig
WABC—Kate Smith Speaks
12:15 CBL—Big Sister
CFRB—Let's Listen to Lesser
WEAF—Rhythmaires Orch.
12:30 CBL—Ontario Farm Broadcast
CFRB—The O'Neills
CKCL—Melody Lane
WEAF—Deep River Boys
12:45 WEAF—Market Reports
CFRB—Lucky Listening
CKCL—Siesta
1:00 CBL—News
CFRB—News and Farm Broadcast
WJZ—From Washington
WEAF—Mary M. McBride
1:15 WJZ—Between Book-ends
CBL—The Happy Gang
1:30 CKCL—Circle Bell Ranch
WJZ—"The Man With an Alibi"
CFRB—Vic and Sade
1:45 CFRB—Road of Life
WJZ—Piano Duo
CBL—Royal York Trio
2:00 CBL—Mary Marlin
CFRB—Our Gal Sunday
WJZ—Music Appreciation Hour
2:15 CBL—The Right to Happiness
WEAF—Mystery Man
WABC—Joyce Jordan
2:30 CBL—Front Page Farrell
CFRB—Life Can Be Beautiful
WEAF—Valiant Lady
2:45 CFRB—Woman in White
WABC—Kate Hopkins
WEAF—Grimm's Daughter
3:00 CBL—Against the Storm
WABC—David Harum
WJZ—Orphans of Divorce
CFRB—Romance of Helen Trent
3:15 CBL—Ma Perkins
WJZ—Honeymoon Hill
CFRB—Dr. Susan
3:30 CBL—Pepper Young
CFRB—Hollywood Gossip
WABC—British American Festival
WJZ—John's Other Wife
3:45 CBL—Road of Life
WEAF—Vic and Sade
CFRB—Lucy Linton
4:00 CBL—News; Company to Supper
WABC—Helping Hand
4:15 WABC—Exploring Space
WJZ—Club Matinee
CFRB—Big Sister
4:30 CBL—Club Matinee
CFRB—Memories
WABC—Sing Along
WEAF—Lorenzo Jones
4:45 CFRB—Waltz Time
WEAF—Young Widder Brown
CKCL—Smilin' Jack
5:00 CBL—Front Line Family
CFRB—Voice of Memory
WEAF—When a Girl Marries
WJZ—Children's Adventure Stories
5:15 CFRB—Musicale
WABC—The Goldbergs
WJZ—Secret City
5:30 CBL—Orphan Annie
CKCL—Prelude to Dinner
WJZ—Flying Patrol
5:45 CFRB—Young Canada Club
WABC—Scattergood Baines
WEAF—Three Suns Trio
WJZ—Tom Mix Straight Shooters

EVENING

6:00 CBL—Relax and Enjoy
CFRB—Jimmy Allen
WEAF—Strictly from Dixie
6:15 CBL—Farm Market Reports
WJZ—Sports To-day
WABC—Hedda Hopper's Hollywood
CFRB—Claire Wallace
6:30 CFRB—Jim Hunter, news
WJZ—Musical Appetizer
CBL—Wishart Campbell, songs
6:45 CBL—BBC News
WEAF—Bill Stern's Sports
WABC—The World To-day
7:00 CBL—As a Matter of Fact
CFRB—Amos and Andy
WEAF—Pleasure Time
7:15 CFRB—Lanny Ross
WEAF—News Roundup
WJZ—Radio Magic
7:30 CBL—Newbridge
CFRB—Vic and Sade
WABC—How'm I Doing?
WEAF—Grand Central Station
7:45 CBL—Victory Loan Broadcast
CFRB—Rex Battle, pianist
8:00 CBL—Cities Service Concert
CFRB—Mixture Melodies
WJZ—Old Gold Program
WABC—Kate Smith Hour
8:30 CBL—R.C.A.F. Band
WEAF—Information Please
WJZ—Three Ring Time
CFRB—Sports Club
9:00 CBL—Waltz Time
CFRB—Green Hornet
WABC—Philip Morris Play House
WJZ—Gangbusters
9:30 CBL—Theatre of the Air
CFRB—Steeplechase
WEAF—Plantation Party
WJZ—March of Time
WABC—First Nighter
10:00 CBL, CFRB—Victory Loan Broadcast
WABC—Ransom Sherman
WJZ—Elsa Maxwell's Party Line
WEAF—Capt. Flagg and Sergt. Quirt
10:30 WEAF—Night of February 27
WABC—Bobby Tucker and Chorus
WJZ—News Here and Abroad
11:00 CBL—CBC News
WABC—News Analysis
WJZ—Cavallero's Orchestra
11:15 CBL—World Affairs
WEAF—Music You Want
11:30 CBL—BBC Radio News Reel
CFRB—Sonny Dunham's Orchestra
12:00 CFRB—News Bulletins
CBL—Northern Messenger
WEAF—Southern Rivers, negro choir
WJZ—Happy-Go-Lucky Time.

SATURDAY, FEBRUARY 28

8:00 CBL—News
CFRB—Jim Hunter, news
WEAF—News Summaries
8:15 CBL—Morning Devotions
CFRB—Louise Wilcher, organ
WABC—Aunt Jemima Program
8:30 CBL—March Past
CFRB—Christian Science Devotions
WEAF—Richard Liebert, organ
WABC—Missus Goes A-Shopping
9:00 CFRB—News and Musicale
CBL—Happy Jack
9:15 CBL—Morning Market Basket
CFRB—Kenneth Spencer, songs
WJZ—Breakfast Club
9:30 CBL—Knights of the Road
CFRB—The Garden Gate
CKCL—Dance Orchestra
9:45 CKCL—Organ Music
WJZ—Breakfast Club
10:00 CBL—Reflection in Rhythm
WJZ—Continentals
CFRB—U.S. Marine Band
10:15 WJZ—Cadets' Quartette
CKCL—Victory Club
10:30 CBL—Over to You
CFRB—Jones and I
WEAF—The Wife Saver
WJZ—Four Polka Dots
11:00 CBL—The Band Played On
CFRB—Quiz and Talent Show
WEAF—Lincoln Highway
11:15 WABC—God's Country
CKCL—On the Sweeter Side
11:30 CFRB—Let's Pretend
WEAF—America the Free
11:45 WJZ—Fables for Fun

AFTERNOON

12:00 CBL—BBC News
CFRB—Red, White and Blue
WJZ—Four Belles Quartette
WABC—Theatre To-day
12:15 CBL—Musical Program
WEAF—Consumers Time
WJZ—The Troubador
12:30 WABC—Stars over Hollywood
WEAF—Luncheon Date
CBL—Children's Scrapbook
1:00 CBL—CBC News
CFRB—News
WEAF—Nuance in Rhythm
WABC—Serenade from [illegible]
WJZ—Vincent Lopez Or.
1:15 CFRB—Better Business Bureau
CBL—Topicalities
1:30 CBL—Letters from Britain
CFRB—Adventures in Science
WEAF—Call to Youth
WJZ—The Show Shop
2:00 CBL—Metropolitan Opera
CFRB—Of Men and Books
WEAF—U.S. Marine Band
WABC—Of Men and Books
2:30 CFRB—Brush Creek Follies
WEAF—Whatcha Know, Joe?
CKCL—Saturday Matinee
3:00 CBL—Metropolitan Opera
CFRB—Col. Country Journal
WEAF—Patti Chapin, songs
3:30 CFRB—F.O.B. Detroit
WEAF—Music for Everyone
4:00 CFRB—Four o'clock News
WABC—Matinee at Meadowbrook
4:15 CFRB—Matinee at Meadowbrook
CKCL—Pop Concert
4:30 WABC—News and Matinee at Meadowbrook
WEAF—Air Youth of America
CKCL—Rhapsody in Wax
5:00 CFRB—Cleveland Symphony Orchestra
WEAF—Doctors at Work
CBL—Exchange Program
5:30 CBL—Impressions by Green
WEAF—Civilian Defence Information
WJZ—Happy-Go-Lucky Time
5:45 CFRB—Sports Club
CKCL—Evening Varieties
WEAF—War Reporter

EVENING

6:00 CBL—Khaki Scrapbook
WEAF—Golden Measures
WABC—Eric Sevareid, commentator
6:15 CBL—CBC News
CFRB—Hit Tunes in Review
WABC—Calling Pan-America
6:30 CFRB—Jim Hunter, news
WJZ—Lum and Abner
WEAF—Religion in the News
6:45 CBL—BBC News
WEAF—Three Suns Trio
CFRB—Happy Smacking Time
WABC—The World To-day
7:00 CBL—To be announced
CFRB—Dance Time
WABC—People's Platform
WJZ—This is War
7:15 CKCL—Melody Parade
CFRB—Hockey Interviews
7:30 CBL—Salon Orchestra
WJZ—Message of Israel
CFRB—Bandwagon
WEAF—Ellery Queen, detective
WABC—Col. Concert Orch.
8:00 CBL—With the Troops in Britain
WEAF—Abie's Irish Rose
WJZ—The Green Hornet
CFRB—Guy Lombardo's Orchestra
8:30 CBL—Share the Wealth
CFRB—Dickson's Scrap Book
WEAF—Truth or Consequences
WJZ—Swap Night
WABC—Hobby Lobby
9:00 CBL, CFRB—N.H.L. Hockey Leafs v. Black Hawks
WEAF—Barn Dance
WJZ—Spin and Win
WABC—Your Hit Parade
9:30 WJZ—Rochester Civic Or.
10:00 WEAF—Sports News Reel
WJZ—Believe It or Not
10:30 CBL—Romanelli's Orch.
WEAF—Ted Steele's Studio Club
CFRB—Olga Coelho, songs
11:00 CBL—CBC News
CFRB—McIntyre's Orch.
WJZ—Dave Marshall's Or.
11:15 CBL—Wings Abroad
11:30 CBL—BBC Radio News Reel
CFRB—Gray's Orchestra
WEAF—Riverboat Revels
12:00 WJZ—Henry Busse's Orch.
WEAF—Music of the Americas
WABC—Linton Wells, commentator

Here's Good News
FOR YOUNG MARRIEDS
A 26-PIECE SERVICE FOR SIX PEOPLE IN
COMMUNITY
DISTINCTIVE SILVERPLATE
FOR ONLY $34.75
• FEATURE VALUE
SAVE $5.00
Open Stock price would be $39.75

Good news yes! And an exciting opportunity to have that service in COMMUNITY Silverplate you have always dreamed about.
The "Debutante" Chest contains
6 Teaspoons
6 Knives
6 Forks
6 Dessert or R.B. Soup Spoons
1 Butter Knife
1 Sugar Spoon
Choose one of COMMUNITY's distinctive patterns as illustrated.
EASY BUDGET TERMS AVAILABLE
SCHNEIDER'S JEWELLERY
367 GEORGE ST. DIAL 7184

Fumigators
Sure, quick way to get rid of rats, mice, moths, fleas, bugs, etc. Licensed male operators. Give us a ring for information.
Dial 7835
J. H. VANCE & CO.
773 Aylmer St., City

RADIO CHART **The Peterborough Examiner** SATURDAY February 21

RADIO PROGRAM FOR THE ENTIRE WEEK, STARTING SUNDAY, FEB. 22

Electrohome PORTABLE AIR CONDITIONER
Also PREVENTS DAMAGE to FURNITURE, RUGS AND FURNISHINGS from EXCESSIVE DRYNESS
LET US ARRANGE A DEMONSTRATION FOR YOU
THE MODERN WAY TO HEALTH AND COMFORT
Grant & Loucks Co., Ltd.
418 George St. Phone 5745

Royal Doulton CHINA
With Portrait and Sayings of Churchill
Cigarette Boxes
Ash Trays - Steins
Cake Plates
Priced 50c Up
ELSIE BENNETT
345 George Phone 7345

The sign of the newest Dance Hits
VICTOR RECORDS
NO PARTY IS COMPLETE WITHOUT THESE
Sullivan's
Charlotte St. Opp. Loblaw's

NOW IS THE TIME
To plan for the Service Men in Canada. We suggest Smokers' Supplies for him. Pipes, Cigarettes, Smokers' Sundries. We will be glad to help you make a selection.
—Agents for Hunt's Candies—
DICK RAINE
The Friendly Stores
George at Brock Dial 3433
Rubidge at Sherbrooke (Newly Renovated)

IT'S A PLEASURE
It's a pleasure to eat fine food, cooked right, in pleasant surroundings. Why not try it, at the

MAYFAIR CAFE
380 GEORGE ST.

This Week In Radio

WILLIAM STRANGE

Well-known author of radio series for the Canadian Broadcasting Corporation, who has joined the Royal Canadian Navy with the rank of Lieut. Commander and among other duties will carry on radio work for that service. Programs written by Lieut. Commander Strange include "They Shall Not Pass" and "Carry, On, Canada."

Barry Wood, chosen from hundreds of popular singers as the number one "Singing Salesman for Uncle Sam" is coming to Canada to do his bit for Jack Canuck, too. Since early last summer he has been heard on scores of government programs and at bond rallies in the famous song, which was practically written for him—"Any Bonds Today?"

In Canada next week for a series of personnel appearances he will join Mart Kenny and His Western Gentlemen" on Monday night at 10.30 CBL in the third musical show of the Victory Loan series. The musical show goes on the air half an hour later than usual because President Roosevelt's speech is being carried over most CBC stations, 10.00 o'clock.

The Hart House String Quartette which for years has taken a prominent place among the leading ensembles of the world will be heard in a series of Monday night recitals at 8.05 CBL immediately following Canada's outstanding news commentator Willson Woodside.

Flame-haired and sultry-voiced Jeanette Davis may be heard as vocalist on the "Breakfast Club" and "Club Matinee" daily. "Le Diable dans le Beffroi" a choreographical tone-poem by Jean Valerand will be presented in the next broadcast by the Montreal Symphony on Tuesday, 10 p.m. CBL.

Radio versions of four special films are part of the Victory Loan campaign originating in the studios of CBC and Rupert Lucas head of the dramatic department is directing these especially adapted features. "Dangerously We Live" will be presented Wednesday 10 p.m. A work that has been praised by critics as being in the best traditions of Gilbert and Sullivan will be the next presentation is CBC's season of British Ballad Opera. Sir Ernest MacMillan will direct the performance of Sir Edward German's "Merrie England" on Sunday 10 p.m. CBL. The cast will include Kenneth Neate, Jean Haig, Nellie Smith and Howard Scott.

Other highlights of the week will be Verdi's "Masked Ball" in the Metropolitan Opera broadcast Saturday 2.00 p.m. CBL and NBC Symphony on Tuesday 9.30 WJZ with Alfred Wallenstein conducting.

BUY THE NEW VICTORY BONDS

SUNDAY, FEBRUARY 22

9:00 CBL—Neighborly News
WABC—News of the World
9:15 CBL—Deep River Boys
WJZ—The White Rabbit Line
WABC—From the Organ Loft
9:30 CBL—Words and Music
10:00 CBL—News
WEAF—National Radio Pulpit
WABC—Church of the Air
WJZ—Fantasy in Melody
10:30 CBL—Sicilian Adventure
CFRB—Wings Over Jordan
WEAF—Children's Hour
WJZ—Southernaires
11:00 CBL—Knox Presbyterian
WABC—Milestones in Music
WJZ—Interlude in Melody
CFRB—Bloor St. United
11:30 WABC—Invitation to Learning
WEAF—Sunday News Highlights
WJZ—Revue in Miniature

AFTERNOON

12:00 CBL—CBC News
WABC—Syncopation Piece
WEAF—Sunday Down South
WJZ—Foreign Policy Association
CFRB—Interlude
12:15 CBL—Radio League
CFRB—Paul Fredericks
WJZ—I'm an American
12:30 CFRB—Ken Soble's Amateurs
WABC—Salt Lake City Choir
WEAF—Your Income Tax
WJZ—Radio City Music Hall
1:00 CBL—Hello, Children
WABC—Church of the Air
WEAF—The Far East
CFRB—Gemstones
1:15 CBL—Just Mary
CFRB—British Israel Federation
1:30 CBL—Ernest Seitz Musicale
WABC—What's New at the Zoo?
WEAF—The World Is Yours
WJZ—African Trek
CFRB—The Sunday Hour
2:00 CBL—News; Old Country Mail
WABC—Spirit of '42
WEAF—Sunday Serenade
WJZ—Famous Fireside Plays
CFRB—Academy Award
2:30 CBL—Religious Period
WABC—Columbia Workshop
WEAF—What Shall We Teach Our Youth?
CFRB—Imperial Leader
3:00 CBL—Chats About Dogs
WJZ—Wake Up, America
CFRB—New York Philharmonic
3:15 WEAF—H. V. Kaltenborn
CBL—Between Ourselves
3:30 WEAF—Listen, America
CBL—Greetings from the Beaver Club
4:00 CBL—Music for Neighbors
WEAF—Music for Neighbors
WJZ—National Vespers
4:30 CFRB—Pause That Refreshes
WEAF—Plays for Americans
WJZ—Behind the Mike
CBL—Church of the Air
5:00 CBL—News; Tune for Today
CFRB—The Family Hour
WEAF—Metropolitan Opera Auditions
WJZ—Moylan Sisters
5:30 CBL—Tea Musicale
WABC—Burl Ives, songs
WEAF—Nichols Family
WJZ—Musical Steelmakers
5:45 WABC—William Shirer
CFRB—Newscast

EVENING

6:00 CBL—The Americas Speak
CFRB—Silver Theatre
WEAF—Catholic Hour
WJZ—News; New Friends of Music
6:30 CBL—Salute to Girl Guides
WABC—Melody Ranch
WEAF—Great Gildersleeve
CFRB—How We See
WJZ—News and Predictions
6:45 CBL—CBC News
WJZ—Over Our Coffee Cups
CFRB—Allan Roth's Orch.
7:00 CBL—Jack Benny
WJZ—News from Europe
CFRB—St. Stephen's Anglican Church
7:30 CBL—Victory Loan Address
WABC—Screen Guild Theatre
WEAF—Fitch Band Wagon
WJZ—Daughters of Uncle Sam
8:00 CBL—Charlie McCarthy
WABC—World News To-night
WJZ—Much Ado About Music
CFRB—Invitation to Learning
8:30 CBL—Week-end Review
WABC—Crime Doctor
WEAF—One Man's Family
CFRB—O.K. Show
WJZ—"As I Lay Dying"
8:45 CBL—CBC News
9:00 CBL—Serenade for Strings
WABC—Sunday Evening Hour
WEAF—Manhattan Merry-Go-Round
WJZ—Walter Winchell
CFRB—Pictures for Your Home
9:30 CBL—Familiar Music
CFRB—School of Christ
WJZ—Irene Rich, drama
10:00 CBL—"Merrie England"
WABC—Take It or Leave It
WEAF—Hour of Charm
CFRB—The Hermit's Cave
10:30 WABC—They Live Forever
CFRB—Rex Frost
WEAF—Sherlock Holmes Adventures
11:00 CBL—CBC News
WABC—Headlines and Bylines
CFRB—On Wings of Song
11:15 CBL—Talks of the Times
WABC—Dance Orchestra
WEAF—Behind the Headlines
CFRB—Shep Fields' Orch.
11:30 CBL—Radio News Reel
CFRB—Sonny Dunham's Orchestra
WEAF—Three Sheets to the Wind
WJZ—Boyd Raeburn's Orchestra
12:00 WABC—McIntyre's Orch.
WEAF—Francis Craig Serenade
WJZ—Jan Savitt's Orch.
CFRB—News Bulletins

NOTE—Radio Chart carries the programs of the major radio stations in the Peterborough Listening Area. All Programs are as accurate as the radio station program departments and the radio chart can make them. Programs subject to change without notice.

Copyrighted and Registered U.S. Pat. Office. All rights reserved.

Where You Will Find the Key Stations

CBC				NATIONAL (Red)			NATIONAL (Blue)			COLUMBIA			MUTUAL	
CBL	CBO	CBM	CKCL	WEAF	WBEN	WLW	WJZ	WHAM	KDKA	WABC	CFRB	WGR	WOR	WGN
740	910	940	580	660	930	700	770	1180	1020	880	860	550	710	720

Supreme In Quality
CANADIAN JERSEY CATTLE CLUB QUALITY PRODUCT APPROVED
The Trade Mark of Better Milk
• HOMOGENIZED
• TRADE MARKED JERSEY MILK
• STANDARD MILK
Campbell's Dairy Products
PHONE 4677
Park & Sherbrooke

You too can SERVE—by SAVING!

BUY WAR SAVINGS CERTIFICATES

AFTER THE HOCKEY GAME OR THEATRE HAVE A TOASTED
Hamburger or **HOT DOG**
at the
SUGAR BOWL
452 George St. Dial 2895

THERE'S DANGER AHEAD!
There's danger ahead if you neglect nervous fatigue and headaches due to eye strain. Find eye comfort in lenses fitted to your features.
PHONE 6735
FOR APPOINTMENT
FLORENCE M. LEACH, R.O.
Eyesight Specialist
389 GEORGE ST.

RADIO CHART **The Peterborough Examiner** SATURDAY February 21

RADIO PROGRAM FOR THE ENTIRE WEEK, STARTING SUNDAY, FEB. 22

RADIO CHART **The Peterborough Examiner** SATURDAY February 21

RADIO PROGRAM FOR THE ENTIRE WEEK, STARTING SUNDAY, FEB. 22

A Treat For Your Wife

Show the "little woman" how much you appreciate her. Treat her to a "Paris" Dinner. This Sunday — why not?

PARIS CAFE
415 GEORGE STREET

Serve!

BUY CANADA'S WAR SAVINGS CERTIFICATES Now!

Complete information and application forms at BANKS, POST OFFICES, DEALERS

GOLOSHES
Refurred & Repaired

SKATES SHARPENED
Lengthwise

We carry Ski Wax, Ski Boot Plates. Have your skis base waxed here for best results.

Hopkins' Shoe Rebuild
292 Charlotte — Dial 6323

THE NEW
Churchill Restaurant
George St. at Hunter

NEW - SMART MODERN

Featuring an up-to-the-minute service. Come in and try our food and service.

Have Your Tried Our Special SUNDAY DINNER

Bring the family in this Sunday and treat them to one of our Special Sunday Dinners.

Buy the new VICTORY BONDS

MONDAY, FEBRUARY 23

8:00 CBL—CBC News
WJZ—News Roundup
CFRB—News; Live Stock Review
8:15 CBL—Morning Devotions
WABC—Aunt Jemima Program
8:30 WJZ—Strike Up the Band
CFRB—National Barn Dance
CBL—Musical March Past
9:00 CBL—News; Happy Jack Turner
CFRB—News; Musicale
9:15 CFRB—Four Clubmen
9:30 WJZ—Breakfast Club
WEAF—Morning Market Basket
9:45 CBL—Maple Leaf Duo
WABC—Stories America Loves
CFRB—Homespun Harmonies
10:00 CBL—News; Clark Dennis
WABC—Hymns of All Churches
CFRB—Voice of Memory
WJZ—Dance Band Parade
10:15 WABC—Myrt and Marge
CFRB—Wife Preservers
CBL—Kenny Baker, songs
WJZ—To-day's News with Helen Hiett
10:30 WEAF—Help Mate
WJZ—House in the Country
10:45 CBL—Woman in White
CFRB—Interlude; News
WABC—Woman of Courage
WJZ—String Time
11:00 CBL—Monica Mugan
WJZ—Children in Wartime
WABC—To be announced
CFRB—Beauty Talk
11:15 CFRB—The Man I Married
WJZ—Brief Case
11:30 CBL—Dr. Susan
WEAF—The Bartons
WJZ—Prescott Presents
11:45 CBL—Lucy Linton

AFTERNOON

12:00 CBL—BBC News
WABC—Kate Smith Speaks
WJZ—Nancy Craig
12:15 CBL—Big Sister
CFRB—Let's Listen to Lesser
WJZ—Interlude in Melody
12:30 CBL—Farm Broadcast
WABC—Romance of Helen Trent
WEAF—Deep River Boys
12:45 CFRB—Lucky Listening
WEAF—Market Reports
1:00 CBL—CBC News
CFRB—News; Farm Broadcast
WEAF—Mary M. McBride
CKCL—Homespun Harmonies
1:15 CBL—Happy Gang
CKCL—Farmers' Forum
WJZ—Between Book-ends
1:30 WJZ—"The Old Rugged Cross"
CFRB—Vic and Sade
2:00 CBL—Mary Marlin
CFRB—Our Gal Sunday
2:15 WEAF—Mystery Man
CBL—Right to Happiness
WABC—Joyce Jordan
2:30 CBL—Front Page Farrell
WJZ—Into the Light
CFRB—Life Can Be Beautiful
WEAF—Valiant Lady
2:45 CBL—Dance Parade
CFRB—Woman in White
WJZ—In Care of Aggie Horn
WABC—Kate Hopkins
3:00 CBL—Against the Storm
WABC—David Harum
WJZ—Orphans of Divorce
CFRB—Helen Trent
3:15 CFRB—Dr. Susan
CBL—Ma Perkins
3:30 CBL—Pepper Young's Family
CFRB—Hollywood Gossip
WJZ—John's Other Wife
WABC—Stars in the Orch.
3:45 WJZ—Just Plain Bill
WEAF—Vic and Sade
CBL—Road of Life
4:00 CBL—News; Getting Along Together
CFRB—Four o'clock News
WJZ—Street Singer
WABC—Helping Hand
4:15 CBL—Musical Program
WJZ—Club Matinee
CFRB—Big Sister
4:30 CBL—Club Matinee
WABC—Sing Along
4:45 CFRB—Stars of the Week
5:00 CBL—Front Line Family
CFRB—Sweethearts of the Air
WEAF—When a Girl Marries
WJZ—Children's Adventure Stories
5:15 WEAF—Portia Faces Life
WJZ—Secret City
WABC—The Goldbergs
5:30 CBL—Orphan Annie
CFRB—Refreshment Time
WJZ—Flying Patrol
5:45 CBL—News
CFRB—Young Canada Club
WABC—Scattergood Baines

EVENING

6:00 CFRB—Jimmy Allen
CBY—Merry Islanders
WJZ—News; Yours Sincerely
WEAF—Music by Shrednick
6:15 CBL—News
CFRB—Claire Wallace
WABC—Hedda Hopper's Hollywood
WJZ—Jack Miley, sports
6:30 CFRB—News
WJZ—Lum and Abner
6:45 CBL—BBC News
WJZ—Lowell Thomas
WEAF—Bill Stern's Sports
WABC—The World To-day
7:00 CBL—As a Matter of Fact
CFRB—Amos and Andy
WEAF—Pleasure Time
CBL—Wishart Campbell, songs
WJZ—Fun with the Jesters
7:15 CFRB—Lanny Ross
CBL—Superman
WJZ—Edw. Tomlinson, commentator
7:30 CBL—Newsbridge
CFRB—Vic and Sade
WEAF—Cavalcade of America
WJZ—Concert Orchestra
WABC—Blondie
7:45 CBL—Victory Loan Broadcast
WABC—Easy Aces
CFRB—Rex Battle, pianist
8:00 CBL—Wilson Woodside; Hart House Quartette
CFRB—Vox Pop
WJZ—I Love a Mystery
WEAF—Telephone Hour
8:30 CBL—Farm Broadcast
WEAF—Voice of Firestone
WABC—Gay Nineties Revue
CFRB—Double or Nothing
9:00 CBL—French operettas
CFRB—Radio Theatre
WEAF—Dr. I. Q.
WJZ—Radio Forum
9:30 WJZ—For America We Sing
WEAF—That Brewster Boy
10:00 CBL—President Roosevelt
WEAF—Contented Hour
WJZ—Monday Merry-Go-Round
WABC—Freddie Martin's Orchestra
10:30 CBL—Victory Loan Concert
WEAF—Gypsy Fiddles
WJZ—News Here and Abroad
CFRB—Motorists on the Move
11:00 CBL—CBC News
WABC—News Analysis
WJZ—News; Phil Harris' Orchestra
11:15 CBL—Britain Speaks
WEAF—Music You Want
11:30 CBL—BBC News Reel
CFRB—Guy Lombardo's Orchestra
WEAF—Negro Male Quartette
12:00 CFRB—News
WJZ—Raeburn's Orchestra

TUESDAY, FEBRUARY 24

8:00 CBL—CBC News
CFRB—News
WEAF—News Summaries
8:15 CBL—Morning Devotions
CFRB—Morning Music
WABC—Aunt Jemima Program
8:30 CBL—Musical March Past
CFRB—Christian Science Devotions
WABC—Missus Goes A-Shopping
8:45 WABC—Woman's Page
CFRB—Stewart Entertains
9:00 CBL—News; Happy Jack
WEAF—Spice of Life
9:30 WJZ—Breakfast Club
CFRB—Let's Listen to Lesser
9:45 WABC—Stories America Loves
WEAF—Music Room
CFRB—Voice of Memory
WABC—Hymns of All Churches
10:15 CBL—School of the Air
CFRB—Eton Boys
WEAF—Bachelor's Children
WJZ—To-day's News with Helen Hiett
10:30 CFRB—Mrs. Aitken
WJZ—A House in the Country
10:45 CBL—Woman in White
WABC—Woman of Courage
WJZ—String Time
11:00 CBL—Monica Mugan
CFRB—Around the Bandstand
WABC—Mary Lee Taylor
WJZ—Streamline Journal
11:15 CBL—Sweet Hour of Prayer
CFRB—The Man I Married
11:30 CBL—Story of Dr. Susan
WJZ—Prescott Presents
CFRB—Dora Dean
11:45 WABC—Aunt Jenny's Stories
CBL—Lucy Linton

AFTERNOON

12:00 CBL—BBC News
CFRB—Twin Keyboards
WABC—Kate Smith Speaks
12:15 CBL—Big Sister
CFRB—Let's Listen to Lesser
WEAF—Bonnie Stuart
12:30 CBL—Farm Broadcast
CFRB—The O'Neills
WEAF—Deep River Boys
12:45 WEAF—Market Reports
CFRB—Lucky Listening
1:00 CBL—News.
CFRB—News; Farm Broadcast
CKCL—Homespun Harmonies
WEAF—Mary M. McBride
1:15 CKCL—Farmer's Forum
WJZ—Between the Book-ends
CBL—Happy Gang
WABC—Woman in White
1:30 CFRB—Vic and Sade
WJZ—Courage to Stand Firm
1:45 CFRB—Road of Life
CBL—Royal York Trio
2:00 CBL—Mary Marlin
CFRB—Our Gal Sunday
WJZ—U.S. Army Band
2:15 WEAF—Mystery Man
CBL—Right to Happiness
2:30 CBL—Front Page Farrell
CFRB—Life Can Be Beautiful
WJZ—Into the Light
2:45 CFRB—Woman in White
WEAF—Grimm's Daughter
WJZ—In Care of Aggie Horn
3:00 CBL—Against the Storm
WABC—David Harum
CFRB—Helen Trent
WJZ—Orphans of Divorce
3:15 CBL—Ma Perkins
CFRB—Dr. Susan
WJZ—Honeymoon Hill
3:30 CBL—Pepper Young's Family
WJZ—John's Other Wife
WABC—Indianapolis Symphony
3:45 CBL—Road of Life
CFRB—Lucy Linton
WJZ—Just Plain Bill
WEAF—Vic and Sade
4:00 CBL—News; Health in the Home
WJZ—Club Matinee
CFRB—Four O'clock News
WABC—A Helping Hand
4:15 WJZ—School Administration
CFRB—Big Sister
4:30 CBL—Club Matinee
WABC—Sing Along
CFRB—Stowe's Guests
WEAF—Lorenzo Jones
4:45 CFRB—Stars of the Week
WEAF—Young Widder Brown
5:00 CBL—Front Line Family
WEAF—When a Girl Marries
WJZ—Children's Adventure Stories
5:15 CFRB—Musicale
WEAF—Portia Faces Life
WABC—The Goldbergs
WJZ—Secret City
5:30 CBL—Orphan Annie
WEAF—We the Abbotts
5:45 CBL—News
CFRB—Sports Club
WABC—Scattergood Baines
WJZ—Tom Mix Straight-shooters

EVENING

6:00 CBL—Relax and Enjoy
CFRB—Jimmy Allen
WEAF—Music by Shrednick
6:15 CBL—Market Report
CFRB—Claire Wallace
WEAF—H. V. Kaltenborn
WABC—Voice of Broadway
6:30 CBL—Wishart Campbell
CFRB—News; Wes McKnight
WJZ—Lum and Abner
WEAF—Ted Steele's Studio Club
6:45 CBL—BBC News
WABC—The World To-day
WJZ—Lowell Thomas
WEAF—Bill Stern's Sports
7:00 CBL—That Brewster Boy
CFRB—Amos and Andy
WJZ—Easy Aces
WEAF—Pleasure Time
7:15 CFRB—Lanny Ross
WEAF—News Roundup
WJZ—Mr Keen
7:30 CBL—Newsbridge
CFRB—Vic and Sade
WEAF—Burns and Allen
WABC—Second Husband
7:45 CBL—Victory Loan Broadcast
CFRB—Easy Aces
8:00 CBL—Gentlemen with Wings
CFRB—Hoedown by Ogden
WJZ—Rhumba Revue
WEAF—Johnny Presents
WABC—Are You a Missing Heir?
8:15 CFRB—Lum and Abner
8:30 CBL—Blended Rhythms
CFRB—The Shadow
WJZ—Meet Your Navy
WABC—Bob Burns' Show
9:00 CFRB—Name the Tune
WABC— We the People
CBL—John and Judy
WEAF—Battle of the Sexes
WJZ—Famous Jury Trials
9:30 CBL—Fibber McGee and Molly
WJZ—Symphony Concert
WABC—Report to the Nation
10:00 CFRB—It's a Woman's World
WEAF—Bob Hope Variety Show
WABC—Glen Miller Orch.
CBL—Montreal Symphony
10:30 CFRB—Rex Frost
WJZ—Lem Franklin v. Bob Pastor
WABC—Wherever You Are
WEAF—Red Skelton, comedy program
11:00 CBL—CBC News
CFRB—Musical Interlude
WJZ—Johnny Long's Orch.
WABC—News Analysis
11:15 CBL—Britain Speaks
CFRB—Lapp's Orchestra
WEAF—Music You Want
11:30 CBL—BBC News Reel
WABC—Benny Goodman's Orchestra
WEAF—St. Louis Serenade
WJZ—Biltmore Hotel Orch.
12:00 CFRB—News
WEAF—Roy Shields' Orch.

CASH FOR OLD GOLD

- GOLD COIN
- DENTAL GOLD
- GOLD FILLED PIECES
- SILVER

NEW HIGH PRICES OFFERED — VALUATION FREE

WARNE'S JEWELERY
349 GEORGE ST. — DIAL 5171

COME ON CANADA!

The Most You Can Do - -
- - Is the Least You Can Do!

THE VICTORY LOAN SALESMEN are devoting their full time to assist you in making your subscription for the NEW VICTORY BONDS.

When they call on you, make them welcome. Remember their time is valuable, so be ready to give them your order and save them from having to call again.

It takes time to get around their district, so wait for them.

Peterborough Victory Loan Salesmen

Lorne Bateman	E. G. Pridham
Joseph Bell	M. B. Pringle
J. Curtis	F. Revoy
Bruce Gillespie	Geo. Rogers
A. J. Gracey	W. S. Rose
J. Harkness	Paige Rowell
Jos. Mackness	P. E. Rutherford
W. E. Metheral	B. Seabrook
John S. Mark	J. H. Sedgewick
Geo. McCaugue	W. G. Scott
Arthur McClennar	J. Skinner
R. H. McClennan	C. S. Thompson
Rufus Payne	M. H. White

BUY THE NEW VICTORY BONDS

Second Victory Loan Headquarters
159 HUNTER ST. W.
PETERBOROUGH — DIAL 5774

WEDNESDAY, FEB. 25

8:00 CBL—CBC News
CFRB—News, Jim Hunter
WEAF—News Summaries
8:15 CBL—Morning Devotions
WEAF—Studio X
WABC—Aunt Jemima Program
8:30 CBL—Musical March Past
WJZ—Strike Up the Band
CFRB—Nat. Barn Dance
8:45 CFRB—Waltz Time
CKCL—Rhythm Revue
WABC—Woman's Page
9:00 CBL—News; Happy Jack
WEAF—Spice of Life
CFRB—News and Musicale
9:15 CFRB—School of the Air
CKCL—Stars of the Week
9:30 WJZ—Breakfast Club
WEAF—Morning Market Basket
9:45 CBL—Piano Duo
WABC—Stories America Loves
CFRB—Homespun Harmonies
10:00 CBL—News; Clark Dennis
CFRB—Voice of Memory
CKCL—Visit with Frances Thompson
WJZ—Dance Band Parade
10:15 CBL—Birth of Canadian Freedom
CFRB—Wife Preservers
WABC—Myrt and Marge
10:30 CFRB—Mrs. Aitken
WEAF—Help Mate
WABC—Stepmother
10:45 CBL—Woman in White
WJZ—String Time
11:00 CBL—Monica Mugan
WABC—To be announced
CFRB—Homecrafters
WJZ—Fashions
11:15 CBL—Organ Ramblings
WJZ—Living Literature
CFRB—The Man I Married
11:30 CBL—Story of Dr Susan
WABC—Bright Horizon
WJZ—Prescott Presents
WEAF—The Bartons
11:45 CBL—Lucy Linton
CFRB—Interlude
WABC—Aunt Jenny's Stories

AFTERNOON

12:00 CBL—BBC News
CFRB—Twin Keyboards
WABC—Kate Smith Speaks
12:15 CBL—Big Sister
CFRB—Let's Listen to Lesser
WJZ—Civilian Defence Information
WEAF—Rhythmaries Orch.
12:30 CBL—Ontario Farm Broadcast
WEAF—Nellie Revell Presents
CFRB—The O'Neills
12:45 CFRB—Lucky Listening
WEAF—Market Reports
CKCL—Siesta
1:00 CBL—News
CFRB—News and Farm Broadcast
WEAF—Mary M. McBride
WJZ—From Washington
1:15 WJZ—Between Book-ends
CBL—The Happy Gang
1:30 CKCL—Circle Bell Ranch
CFRB—Vic and Sade
WJZ—"New Heavens"
1:45 CFRB—Road of Life
WEAF—John Vandercook, news
2:00 CBL—Mary Marlin
CFRB—Our Gal Sunday
WEAF—Light of the World
2:15 CBL—The Right to Happiness
WEAF—Mystery Man
WABC—Joyce Jordan
2:30 CBL—Front Page Farrell
CFRB—Life Can Be Beautiful
WJZ—Into the Light
2:45 CFRB—Woman in White
CKCL—Dance with Dorsey
WEAF—Grimm's Daughter
WJZ—In Care of Aggie Horn
3:00 CBL—Against the Storm
CFRB—Romance of Helen Trent
WABC—David Harum
3:15 CFRB—Dr. Susan
CBL—Ma Perkins
3:30 CBL—Pepper Young
CFRB—Hollywood Gossip
WABC—Songs of the Centuries
WJZ—John's Other Wife
3:45 CBL—Road of Life
WJZ—Just Plain Bill
4:00 CBL—News; Talk
WJZ—The Street Singer
WABC—Helping Hand
4:15 CFRB—Big Sister
WEAF—Stella Dallas
WJZ—Club Matinee
WABC—Children Are People
4:30 CBL—Club Matinee
WABC—Sing Along
WEAF—Lorenzo Jones
4:45 CFRB—Musical Magic
WEAF—Young Widder Brown
CKCL—Voice of Memory
5:00 CBL—Front Line Family
CFRB—Sweethearts
WJZ—Children's Adventure Stories
5:15 CFRB—Lenten Hour
WEAF—Portia Faces Life
WJZ—Secret City
5:30 CBL—Orphan Annie
CKCL—Prelude to Dinner
WEAF—We the Abbotts
5:45 CBL—News
CFRB—Young Canada Club
WJZ—Tom Mix Straight Shooters
WEAF—Three Suns Trio

EVENING

6:00 CFRB—Jimmy Allen
WEAF—U.S. Navy Band
CBL—Relax and Enjoy
6:15 CBL—Farm Market Report
CFRB—Claire Wallace
WABC—Hedda Hopper's Hollywood
WJZ—Sports To-day
6:30 CBY—Jerry of the Circus
WJZ—Musical Appetizer
WEAF—Hollywood News Girl
6:45 CBL—BBC News
WEAF—Bill Stern's Sports
WABC—The World To-day
7:00 CBL—As a Matter of Fact
CFRB—Amos and Andy
WEAF—Pleasure Time
7:15 CBL—Superman
CFRB—Lanny Ross
WEAF—News Roundup
WJZ—Tracer of Lost Persons
7:30 CBL—Newbridge
WEAF—Schaeffer Revue
WABC—Kay Thompson & Company
CFRB—Vic and Sade
7:45 CBL—Victory Loan Talk
WJZ—Upton Close, commentator
CFRB—Easy Aces
8:00 CBL—Wilson Woodside; Canadian Grenadier Guards
WEAF—Adventures of the Thin Man
WJZ—Quiz Kids
CFRB—Mixture Melodies
WABC—Meet Mr. Meek
8:30 CBL—Friendly Music
CFRB—Public Opinion
WABC—Dr Christian
WEAF—Uncle Walter's Dog House
WJZ—Manhattan at Midnight
9:00 CBL—Midweek Meditation
WEAF—Time to Smile
WABC—Fred Allen
9:30 CFRB—Treasure Trail
WJZ—Cab Calloway's Quizizcale
CBL—Sweet and Low
WEAF—Mr. District Attorney
10:00 CBL, CFRB—Victory Loan Broadcast
WEAF—Kay Kyser's Musical Quiz
WJZ—Chamber Music Society
WABC—Glen Miller's Or.
10:30 CBL—Stag Party
CFRB—Wireless Talk
WJZ—News Here and Abroad
11:00 CBL—CBC News
CFRB—Musical Interlude
WJZ—Johnny Long's Orch.
11:15 CBL—Britain Speaks
CFRB—Sonny Dunham's Orchestra
WEAF—Music You Want
11:30 CBL—BBC Radio News Reel
WEAF—Author's Playhouse
CFRB—Vaughn Munroe's Orchestra
12:00 CFRB—News Bulletins
WABC—Benny Goodman's Orchestra.

THURSDAY, FEBRUARY 26

8:00 CBL—CBC News
WEAF—News Summaries
CFRB—News, Jim Hunter
8:15 CBL—Morning Devotions
CFRB—Music
WABC—Aunt Jemima Program
8:30 CBL—March Past
WJZ—Strike Up the Band
CFRB—Christian Science Devotions
8:45 CFRB—Breakfast Rendezvous
WABC—Woman's Page
9:00 CBL—News; Happy Jack
CFRB—News and Music
WEAF—The Spice of Life
9:15 CFRB—Four Clubmen
WEAF—Richard Liebert, organ
WABC—School of the Air
9:30 CFRB—Let's Listen to Lesser
WEAF—Morning Market Basket
WJZ—Breakfast Club
9:45 CBL—Piano Duo
WABC—Stories America Loves
10:00 CKCL—Visit with Frances Thompson
WABC—Hymns of All Churches
WJZ—Dance Band Parade
10:15 CBL—School of the Air
CFRB—Music Box
WABC—Myrt and Marge
10:30 CFRB—Mrs. Aitken
WEAF—Help Mate
WJZ—A House in the Country
10:45 CFRB—Woman in White
WJZ—String Time
11:00 CBL—Monica Mugan
CFRB—Homecrafters
WJZ—The Travelling Cook
WABC—Mary Lee Taylor
11:15 CBL—Sweet Hour of Prayer
WJZ—What Can I Do?
CFRB—The Man I Married
11:30 CBL—Story of Dr. Susan
CFRB—Dora Dean
WABC—Bright Horizon

AFTERNOON

12:00 CBL—BBC News
CFRB—Twin Keyboards
WABC—Kate Smith Speaks
12:15 CBL—Big Sister
WEAF—Rhythmaires Orch.
12:30 CBL—Ontario Farm Broadcast
CFRB—The O'Neills
WEAF—Deep River Boys
12:45 CFRB—Lucky Listening
WEAF—Market Reports
1:00 CBL—News
CFRB—Newscast
WJZ—From Washington
WEAF—Mary M. McBride
1:15 CBL—The Happy Gang
WJZ—Between Book-ends
CFRB—Farm Broadcast
1:30 CFRB—Vic and Sade
WJZ—"Christ the King"
1:45 CFRB—Road of Life
WJZ—Four Polka Dots
WEAF—War News
2:00 CBL—Mary Marlin
CFRB—Our Gal Sunday
WJZ—Lopez' Orchestra
2:15 CBL—The Right to Happiness
CFRB—Musicale
WEAF—Mystery Man
2:30 CBL—Front Page Farrell
WJZ—Into the Light
CFRB—Life Can Be Beautiful
2:45 CBL—Dance Parade
WJZ—In Care of Aggie Horn
WABC—Kate Hopkins
3:00 CBL—Against the Storm
CFRB—Romance of Helen Trent
WJZ—Orphans of Divorce
WABC—David Harum
3:15 CBL—Ma Perkins
CFRB—Dr. Susan
CKCL—For Music's Sake
3:30 CBL—Pepper Young
WJZ—John's Other Wife
CFRB—Home Folks' Frolic
WABC—Cincinnati Conservatory Orchestra
3:45 CBL—Road of Life
WABC—Highways to Health
4:00 CBL—News; Monologues
WABC—Helping Hand
WJZ—Club Matinee
4:15 CBL—Musical Program
WEAF—Stella Dallas
CFRB—Big Sister
4:30 CBL—Club Matinee
CFRB—Lesley Stowe's Guests
4:45 CFRB—Waltz Time
WEAF—Young Widder Brown
CKCL—Smilin' Jack
5:00 CBL—Front Line Family
WJZ—Children's Adventure Stories
CFRB—Tip and Tess
5:15 CFRB—Musicale
WABC—The Goldbergs
WJZ—Secret City
5:30 CBL—Musical Program
CKCL—Prelude to Dinner
WEAF—We the Abbotts
5:45 CFRB—Sports Club
WJZ—Tom Mix Straight-shooters

EVENING

6:00 CBL—Relax and Enjoy
WEAF—Indiana Indigo
CFRB—Jimmy Allen
6:15 CBL—Farm Market Report
WEAF—H. V. Kaltenborn
CFRB—Claire Wallace
6:30 CBL—Wishart Campbell, songs
WABC—Bob Hannan, songs
CFRB—News
WJZ—Lum and Abner
6:45 CBL—BBC News
WEAF—Bill Stern's Sports
WABC—The World To-day
7:00 CBL—As a Matter of Fact
CFRB—Amos and Andy
WJZ—Easy Aces
WEAF—Pleasure Time
7:15 CFRB—Lanny Ross
WJZ—Tracer of Lost Persons
WEAF—News Roundup
7:30 CBL—Newbridge
CFRB—Vic and Sade
WJZ—Intermezzo
WABC—Maudie's Diary
7:45 CBL—Victory Loan Broadcast
CFRB—Easy Aces
8:00 CBL—Half Hour With Mr. Jones
WJZ—To be announced
WABC—Death Valley Days
WEAF—Maxwell House Coffee Time
8:15 CFRB—Lum and Abner
CKCL—"Suspicion"
8:30 CBL—The Aldrich Family
CFRB—Diary of Sweet Sixteen
WABC—Duffy's Tavern
WJZ—Service with a Smile
9:00 CBL—The Music Hall
CFRB—Fun Parade
WJZ—Town Meeting of the Air
WABC—Major Bowes' Amateurs
9:30 WABC—Big Town
CFRB—Bert Niosi's Orch.
10:00 CBL—Musical Beauty Box
CFRB—Melody Lane
WABC—Glen Miller's Orch.
WEAF—Rudy Vallee Show
WJZ—First Piano Quartette
10:15 WJZ—Metropolitan Opera Guild
WABC—The First Line
10:30 WEAF—The Tums Show
CBL—CBC String Orch.
CFRB—Rex Frost
11:00 CBL—CBC News
WABC—News Analysis
CFRB—Musical Interlude
WJZ—Johnny Long's Orch.
11:15 CBL—Britain Speaks
WEAF—The Sounding Board
CFRB—Shep Field's Orch.
11:30 CBL—BBC Radio News Reel
CFRB—Guy Lombardo's Orchestra
WEAF—Joe and Mabel
12:00 WABC—Linton Wells, news
WJZ—Boyd Raeburn's Or.

New Beauty - - - -

To the person who must wear glasses, there is the constant question—how will I look? But new styles in glasses have taken care of that question neatly. Designed to flatter the face, they make the wearing of glasses a pleasure rather than a disfigurement.

Dial 8843 For Appointment

Lewis' Optical Parlors
345 George St.

"1942 Wallpaper Styles"

- Quality—Finest stock paper printed and treated. Sunworthy.
- Price—Surprisingly reasonably priced to suit your purse,
- Service—Color styling first hand by originators in Peterborough of styling for your individual personality and taste,

from .... **12½c up**

HAROLD COLEMAN
House of Color Styling
336 George — Phone 9922
Rear Entrance on Market

The Peterborough Examiner

VOL. LXXXV, No. 44 — PETERBOROUGH, SATURDAY, FEBRUARY 21, 1942 — PAGE 9

MAIN STREET TOPICS

NEWCASTLE MAN JOINS

D. A. Miller of Newcastle, Ont., joined the R.C.A. at the recruiting office and was sent to headquarters of that unit yesterday.

TO ATTEND CHURCH.

Members of the City Council will attend the morning service in St. Paul's Presbyterian Church on Sunday morning in a body. An invitation to the City Fathers to attend church at St. Paul's was extended some time ago, and the invitation was accepted.

OVER THE TOP.

The Flag of Victory," indicating that factory employees had oversubscribed their objective in the present Victory Loan was hoisted at the plant of the Outboard Marine and Manufacturing Company this morning. Officials of the company report that by Tuesday the objective will be oversubscribed with a total 160 per cent of the original amount.

GETS EFFICIENCY MEDAL.

Bandsman Cpl. Alfred Pooley, who enlisted almost two years ago and is now overseas, has been awarded the Efficiency Medal for long service in the Canadian Militia. He has had twelve years' service with the Prince of Wales Rangers, and two years' active service. The medal was sent to his mother, Mrs. Alfred Pooley.

HE NEEDS A FRIEND.

Donnie L. Laplante, 516 Romaine Street, who assists the Examiner carrier boy on Route 105, had a little bad luck on Friday evening. He was carrying papers on Lynch Street, when he dropped four War Savings Stamps and so far they have not been located. The finder is requested to get in touch with this boy at his home address or to call the Examiner Office, No. 4641.

THE GUEST SPEAKER

Dr. W. H. Sedgwick of the Toronto Rotary Club who has addressed meetings of Rotary International on several occasions, will be the guest speaker at Monday's meeting of the Peterborough Rotary Club when the 21st anniversary of the local club and Rotary's 37th birthday will be celebrated.

HONOR PAST MASTER

Members of the Corinthian Masonic Lodge who were able to attend gathered in the lodge rooms on Thursday at 5.30 p.m., and at an informal ceremony presented Worshipful Brother Alex Donnelly with a past master's jewewl. Wor. Bro. Donnelly was moved to Chicago last fall and was back this week for a couple of days.

BATTERY PROMOTIONS.

Several promotions appear on the last Part II. Order issued by the 4th Field Battery R.C.A. (A.F.): L.-Sgt. C. C. Skelding is named sergeant, and Gnrs. J. Bianco and F. G. White are raised to L-Bdrs. Gnr. F. J. O'Leary is struck off the strength on going to Ottawa with the R.C.O.C. 2nd Lt. F. R. Duncan returns from on command to Brockville; and Sgt. G. R. Pulkinghorn is put on command to the Officers' Training Centre at Brockville.

FACES SERIOUS CHARGE

Reginald Harran faced a serious charge in police court this morning involving a 15-year-old girl. He pleaded not guilty after electing to be tried by the magistrate and was remanded until Thursday, bail being fixed at $1,000. As the result of an incident that happened just outside the door of the court-room as the accused was being brought in for trial Harran was also charged with assaulting the father of the girl in the case and on that charge he pleaded guilty. Sentence was reserved until Thursday.

—BUY VICTORY BONDS—

Why Not Try
A Corn Beef On Rye
At
THE SANDWICH BAR
460 GEORGE ST.
Peterboro's Original Snack Bar
For Information Phone 9526

Cost Of Living Bonus $12,250

Cost of living bonus is a new item appearing in the estimates which the City Council is preparing for 1942. Already this added expenditure amounts to $12,250, and that sum does not include the bonus paid to most of the City Hall staff.

Actual payments last year were $4,322, and again this total does not include the body of civic employees represented by the Board of Works and the central offices at the City Hall. The two largest amounts in the records considered by the Finance Committee this week were the Police and Fire Departments.

The complete estimate of cost of living bonus for city employees is likely to cut quite deeply into the money equivalent of one mill in the tax rate representing a considerable change from last year's budgeting, which did not provide anything for the Federal Government's plan of bonus payments proportional to the increase in the cost of living.

The following were some of the bonus payments last year and corresponding estimates for this year:

	1941 Paid	1942 Est.
Fire Hall	$1,445.84	$4,000
Police	1,235.48	3,600
Isol. Hospital	209.96	600
Health Dept.	105.22	250
M.O.H. Office	223.02	500
Market	181.01	450
Municipal Gov.	664.91	....
Prov. Laboratory	198.54	480
Parks	302.51	800
Rinks	6.33	270
Tourist Camp	24.38	60
Dog Catcher	33.80	90
Bath. Beaches	13.00	60
Relief Office	124.94	300
Incinerator	296.92	700
Plumbing Insp.	......	90
	$4,322.86	$12,250

ELECTRIC REPAIR SERVICE
RADIOS RANGES WASHERS REFRIGERATORS
any make
JOHNSTON'S
GEO. at McDONNEL
Phone 4697 Open Evenings

YOU CAN GET A $100 LOAN FOR $7.10
(TOTAL COST)
Repay in 6 Monthly Payments of $17.85 each

Cash Loan You Get	6 paymts	10 paymts	12 paymts	15 paymts
$ 25	$ 4.46	$ 2.78	$ 2.36	
50	8.93	5.57	4.73	
75	13.39	8.35	7.09	
100	17.85	11.13	9.46	$ 7.78
125	22.32	13.92	11.82	9.73
150	26.78	16.70	14.18	11.67
200	35.71	22.27	18.91	15.57
300	53.56	33.40	28.37	23.35
500	89.26	55.66	47.28	38.91

Just come in, phone, or write us. $20 to $500 loans made on your own signature. No endorsers. Others not notified. Fair treatment in case of sickness or unemployment. Quick service. Payments include charges of 2% monthly as authorized by the Small Loans Act, 1939. No obligation if you do not borrow.
HOUSEHOLD FINANCE
Corporation of Canada
Established in Canada 1928
PETERBOROUGH, ONT.
Second Floor, Lansfield Block
177 Charlotte St., Opp. Loblaws
M. E. Holt, Manager Phone 5841

Borland's
DRUG STORES
Open Sunday
All Day
222 CHARLOTTE and
91 HUNTER E.

Air Raid Precautions
Basic Course
All wardens and personnel of other services are reminded of the third lecture of the Basic Course on "Incendiary and High Explosive Bombs," illustrated with films by Carl Caskey, Deputy Fire Marshall for Ontario at 2.15 o'clock, Sunday, February 22nd at the Lyceum (opposite City Hall.) Please attend and bring notebook.

CHRISTIAN AND MISSIONARY ALLIANCE
Bethany Tabernacle
George Street, Downtown. Between Brock and Murray Street
10 a.m.—SUNDAY SCHOOL
11 a.m.—"AS DEW UPON THE GRASS."
7 p.m.—"THE SECRET OF HIS PRESENCE."
Cordial Christian fellowship at the city's centre
Rev. W. McArthur - Pastor

Powerful Enemy Spewing Hate Is At Our Door

A war veteran, who braved the "blood, toil, sweat and tears" of that great struggle between 1914 and 1918, Captain the Rev. Dr. George S. Eaton, hurled a warning and a challenge to a gathering of 400 people at George Street United Church on Friday evening that a powerful enemy, spewing hate and murder is threatening the safety of Canadians at this very moment. He rapped the Canadians for their bewildering display of indifference and apathy to the threat that exists to the freedom of this country and the things exery Canadian holds dear, and in a ringing conclusion threw out the challenge that dollars must be had if the war is to be won.

Captain Easton, minister at Trinity United Church, was the chief speaker in a "Beacon for Freedom" service arranged under civic auspices in connection with the second Victory Loan campaign, at the request of the Minister of Finance. Mayor James Hamilton was chairman, and prayer for peace through victory was offered by the Rev. H. L. Roberts, minister of George Street United Church. As the meeting drew to a close flames flickered high over Armour Hill from a huge bonfire built by city workmen, a symbol and a warning that the country is in danger. In the church itself a small beacon glowed, while Col. J. A. Dewart, M.C., E.D., took the pledge of allegiance from the audience. The people stood with their right hands on their hearts and repeated the pledge: "With the message of the beacon fire of freedom burning in my heart, I hereby solemnly re-affirm my belief in Almighty God, and again declare my allegiance to His Majesty the King. I pledge myself to do all in my power to support all undertakings to ensure victory for our arms and a just and lasting peace."

Unity Necessary.

Captain Easton was introduced by His Worship Mayor Hamilton, and he said in part:

"Today we hear a great deal about unity, particularly national unity. We are constantly talking about a united war effort, and the British Empire with her Allies is now known as the United Nations.

"The fundamental thing in any effort is success is to be attained is unity, and I might point out that there are two types each determined by the method used to reach it. Mr. Churchill in his speech on Sunday warning that the one thing which would weaken us is disunity, and he referred to the close cooperation that exists among the Russian peoples. There is no bickering, no fault-finding. They are standing together, working together and fighting together and the results prove it.

"He might have gone further and referred to the unity that exists in Germany and Japan, a condition that never before existed in these two countries, a unity fostered and obtained by fear, by blood purges, by concentration camps, for the one who dares to dispute it or refuse to co-operate. This unity is maintained by slavery of the nations temporarily conquered and downtrodden. It is true these methods get unity, and we see it even more forcibly demonstrated in the military machines of the dictator countries. It is a unity imposed from without."

Not Type of Unity Wanted

"That is not the type of unity we want, nor the type of unity that will come to us. As members of a democracy we would rather die than have it. The kind we desire and must have is much more difficult to obtain, but on the other hand is much more lasting.

"It grows from within, it is a spiritual force, a unity of freedom, of sanity, tolerance and brotherhood, and we have enjoyed it in Canada to a certain extent."

At this point Captain Easton told the great experiment Canada was trying in attempting to weld men of all nations into a great nation here in the Dominion, and he pointed to an unfortified international boundary, where bridges and highways to foster friendship existed instead of forts, and guns to repel and antagonize our neighbor to the south.

"I say in all sincerity that this continent is prepared to lead the world, not as a big boss but as a big brother.

"This unity is threatened and is in deadly combat with the unity of force, and the fact that so many of our men have gone forth to defend our form of unity is proof that we are ready to fight for it.

"We at home have been asked by the government to make an attractive investment as our contribution to this great struggle. It is an investment that will make our freedom more secure, the money is required to provide the munitions that will shorten the period of suffering, and sacrifice and insure safety for our unity of freedom.

"Everyone must do his or her part and do it now. Stop talking about what we are going to do to the enemy in 1942 and 1943 and start talking about what we are going to do in February 1942. Stop all this prattle about post war action, and do a bit of acting right now."

Japan Has Acted

"During the last two months while we have been talking, a small nation has gobbled up an appalling number of strategic places, and taken them with comparative cheapness, when we figure what it will cost to get them back again. She has seized tin, oil and rubber, and swung the balance of economic values heavily in her favor.

"We cannot continue to fight the war in the future, we must fight it now. This war is your greatest concern right now, and the best way to help fight it is to live modestly and soberly, save every cent you can, and invest it in War Savings Stamps and Victory Bonds, and do your bit in giving that doughty warrior-statesman, Churchill, the tools."

Heads Dairymen

EDWARD BUTLER

President of the Peterborough Milk Producers' Association since 1929, when it was organized. Mr. Butler recently retired to live in the city, but the Milk-Producers decided to keep him in the presidency. Good counsel and humor and a broad outlook on problems have accounted largely for Mr. Butler's success as a dairy group leader, and associated with him as secretary during those thirteen years has been V. S. Milburn of Toronto, whom the Association has also retained in his position.

Open House Is Held In New Annex To Nicholls Hospital

Friday was open house at the new 26-bed annex to Nicholls Hospital when several hundreds of persons were taken through the new wing on inspection tours. Ladies of several women's organizations in Peterborough served tea to the guests. (LEFT) Cornelia Wilson, R.N., is shown pointing out the features of the electric stove in the diet kitchen of the wing to one of the many groups of women. (RIGHT) The most modern equipment for the wards has been used in both the decorative scheme and furniture. Wards are bright and cheerful. Mary Ross, R.N. (LEFT) and Mae Renwick (RIGHT) are shown preparing one of the beds. In the semi-private wards, a system of drapes extending from the ceiling and operating along a track may be used to completely encircle either bed.

I.O.O.F. Marks Wildey Night

More than 125 persons attended Thomas Wildey Night gathering last evening in the basement of Trinity United Church, where Oddfellows of Peterborough and Otonabee, their wives and members of Peterborough Rebecca Lodge honored their founder at the annual gathering. George A. Gillespie was chairman of the dinner and program. Following, they retired to the Oddfellows' Hall on George street, where dancing and cards were enjoyed.

Rev. G. S. Easton, pastor of Trinity Church, extended a warm welcome to the group, pointing out that present days are ones in which members of such a faternity can render a needed service. The Oddfellows' creed calls for unity among other things, he said. Dr. Easton also pointed out that spiritual unity which comes from the church, will eventually win the battle.

George A. Gillespie called upon District Deputy Grand Master W. L. Elson of Millbrook to propose the toast to the Grand Lodge. Mr. Elson referred to the outstanding virtues of Thomas Wildey. These were a deep sense of personal responsibility an dan exaltation of duty over one's self. To him, we can look for inspiration. The present time offers ample opportunity to render the service taught in the Oddfellows, he said. Bringing a short message from the Grand Lodge, Mr. Elson asked that members re-dedicate themselves by service to the fudnamental and vital issues of the day. William Constable replied to the toast.

Following this, Frank Baker, travelling passenger agent for the Canadian National Railways, assisted by Ed Ryan, local ticket agent, showed three movies of skiing and summer resorts.

Hospital Annex Provides 26 Beds

Nicholls Hospital annex, completed this week, and opened to the public for inspection on Friday is as modern as human workmanship and ingenuity can make it, and the well equipped wing radiates that soothing, restful quality that is characteristic of a well-ordered home.

The addition is 102 feet, one storey high and insulated throughout, and it accommodates 26 beds, relieving a little of the congestion that has existed at the big hospital for the last few years. It is steam heated, has a seven foot centre hall running the length of the building and the ceilings throughout are 9 feet from the floor. Sull-sash windows on both sides give ample light and the wing is located at the north end of the hospital itself.

Primarily intended for surgical patients, the wing is laid out to consist of one four bed ward, two four bed wards for children, six two bed wards, and two single rooms, and besides these there is a diet kitchen, a clean utility room, a soiled utility room, a nurses station, two toilets, and a large supply room.

A children's ward, still without beds, tells a story of war priorities, as the beds were ordered months ago and have not been delivered as yet. It was learned too, that the last chrome, the last brass and some of the steel used in the beds was the last of these metals released for domestic use, indicating that the hospital was built just in the nick of time.

Sheehy Construction Co'y. had the general contract for the building, and sub contracts were let as follows; wiring, Miller-Powell Company; plumbing, Archibald and Richmond; heating, Adamson and Dobbin; painting, Smith brothers.

Signal System

The signal system in the hospital is such that when a patients rings, the signal flashes in five places, over the door, at the nurses station, in both utility rooms, and in the diet kitchen, thus eliminating the danger of the signal not being heard, and along this same line, another modern touch has been introduced by the use of silent switches in all rooms on the night lights, to avoid waking a light sleeper. The night lights are set about two feet from the floor in the walls, near the sink and cast the light rays downward.

The most radical change in the whole layout is noticeable in the furniture in the wing. It was designed especially for this hospital and will not be used elsewhere, and the furniture embodies features never used in hospital fixtures before. The beds are of steel construction, but have wood panels at top and bottom in grey lined oak finish, and are most simple in design.

There are rubber bumpers on the top and bottom of the beds, all corners are rounded, and the "Gatch" steel frame beds are equipped with spring air mattresses, one on top of the other, and are arranged so that the top mattress, a light one, may be readily removed. The bedside table is protected by a rubber bumper annd the drawer and slide opens both towards the patient and towards the nurse. There is a basin ring, towel bar, all hidden, and the bed pan compartment is not visible at all.

The over-bed tables used in feeding patients are most ingenious. Besides being used to hold the food tray, the centre section may be raised to use as a book stand, or a flip reversing the stand, converts it into a mirror for shaving or dolling oneself up. The surface of the overbed table and the side table as well is "formica," a material which resists stains of every description and is even impervious to cigarette burns.

W. D. Tucker, furniture designer from the T. Eaton Company, who worked in close cooperating with Mr. John Hornall, superintendent of the hospital in designing the furniture said the idea was to make the rooms more like a home, and less like a hospital. Most rooms are equipped with an easy chair and a footstool, and some have chests of drawers, which have absolutely no projections which might catch the nurses' uniforms.

More Like Home

The colors used in the scheme throughout the building are elusive, and the hall has two shades of pale grey green mixed to blend with the green linoleum and the furnishings. A few of the rooms are decorated in an ashes of roses shade and the remainder in a warm, creamy mushroom tone.

A feature of the lighting is a special wall tri-lite finished in chrome which was designed by the architest, Walter Blackwell and this lamp eliminates the need for floor lamps and table lamps, and still gives any intensity of light desired. The bed-lights are goose-neck types and are controlled by the patient.

Curtains to screen the beds are on roller tracks, and are permanent fixtures with every bed, and the beds are also equipped to take irrigation rods or any other special hospital equipment.

Chrome is the surface metal in the diet kitchen, and in the utility rooms, and a new device to this city was introduced with the addition of an automatic bed pan flusher in the soiled utility room.

The heavy doors along the corridor are finished in natural birch veneer, and this grey tone blends in nicely with the general scheme. There is a tile floor in the diet kitchen, utility room and in the central supply room, finished in a brick red color.

The Woman's Auxiliary gave invaluable assistance in choosing the window drapes, and besides contributed more than $3,000 to equipping the diet kitchen, both utility rooms, and the nurses station. They also took care of one two-bed ward. The Nurses Alumni donated more than $1,100 to equip and furnish the two children's wards. Miss Catherine Angus of Warkworth who was a patient in the hospital during Mrs. Leeson's tenure of office, showed her appreciation for the fine treatment by completely furnishing a four-bed ward. The buying committee of the Women's Auxiliary aided in purchasing the furniture, drapes and bed spreads.

Hundreds of people inspected the new wing on Friday afternoon and evening, and refreshments were served by several women's organizations.

Quota Exceeded

D. G. H. MELTON

Manager of the local plant of Dominion Woollens and Worsteds, and chairman of the employees' section of the Victory Loan drive. Mr Melton's factory staff has subscribed 154 per cent. of their $10,000 quota. The night workers head the list with 170 per cent. subscription of their part of the plant quota.

Y's Men's Club Aids War Fund

Recently the Y's Men's Club, of which W. C. Wedlock is president and R. C. Simmons the treasurer, held a Ladies' Night, and from fines levied on the members at this and the regular meeting on Thursday night, the Peterborough and District British War Victims' Fund is richer by $8.35, disclosing yet another way in which money has been raised to help things along for the people of Britain.

Being a little discreet, the fund's manager did not find out who the delinquents were, and was satisfied with the explanation that the fines were all levied for minor breaches of the club's rules, and let it go at that, and thank the Y's Men for their help to the fund.

A few days ago it was stated that the penny box collections at all of the city's three motion picture shows were amongst the best of this type of help for the fund, and further proof of this is evidenced by the $8.10 collected in a very short time at the box in the Capitol Theatre, which is also acknowledged today, with the addition of $1.10 collected from the box at the United Cigar Store.

Mrs. O. F. Church of Sherbrooke street west has donated a handmade cross stitch table cloth in black and red to the fund, and the sale of tickets for a draw on it at 10c each is being sponsored by the Star of Bethlehem lodge of L.O.B.A. with Mrs. C. Johnson as convener. The tablecloth is being displayed in the windows of the Cleanrite Cleaners on Simcoe street.

Previously acknowledged	$37,437.66
The Y's Men's Club	8.35
Box at Capitol Theatre	8.10
Box at United Cigar Store	1.10
Total to date	$37,455.21

—BUY VICTORY BONDS—

8 Million Ice-Breaker

CLEVELAND, O., Feb. 21 (AP).—The United States Coast Guard announced today that it soon would award a contract for construction of an $8,000,000 ice-breaker for use on the Great Lakes. It will have a displacement of 5,000 tons, length of 280 feet and engines furnishing 10,000 horsepower.

W. R. TURNER
Phon 4971 195 Simcoe St
Heating—Plumbing
Tinsmithing
CONTRACTING, JOBBING, REPAIRING
"CRANE" PLUMBING FIXTURES
"HECLA" FURNACES
"IRON FIREMAN" STOKERS

Woollen Staff Goes Over Top In Victory Loan

The night shift of Dominion Woollens and Worsteds put their hearts into the Victory Loan drive by subscribing 170 per cent. of their quota.

The general response throughout the plant was almost as keen and substantial as the showing the night shift made when it came to lending their money to the government for the winning of the war.

The quota allotted to Dominion Woollens was $10,000, and the total subscriptions by the 307 employees was 154 per cent. of the plant's objective. However, rolling up 170 p.c. by that night crowd seemed to call for just a little extra word of approval plus common sense, because their investment by loaning money to the government is their means of helping to save this country from Huns and Japs, and with the country and the Empire and the democracies goes the standard of living to which our peoples have been accustomed.

A glance over the roster of Victory Loan workers shows that David G. H. Melton is chairman of the employees committee. It must be a great deal of satisfaction to him that the employees of Dominion Woollens showed an excess of quota in their war action.

—BUY VICTORY BONDS—

War—25 Years Ago

(By The Canadian Press)

FEB. 21, 1917 — New British blockade order extended examination of neutral ships. British in surprise attacks captured small Turkish posts at Bir-el-Hassana and Nekhl in the Sinai Peninsula.

FEB. 22, 1917—Seven Netherlands ships enroute to Holland torpedoed off Falmouth on the south coast of England. British troops active on the Macedonian front between the River Vardar and Lake Doiran. Prime Minister Sir Robert Borden arrived in England.

NORMAL SCHOOL AT Y.M.C.A.

The Normal School Choir, a talented group of 70 singers under the direction of Mr. Quirt McKinney, will be heard on Sunday evening at the Y.M.C.A. Friendly Hour service. Two groups of songs of three numbers each will be given. All young people of the city have been extended a cordial invitation to attend.

WE STAY OPEN EVERY SUNDAY
10 a.m. to 11 p.m.
MYRTLE BUCHANAN
DRUGGIST
318 Charlotte St. Dial 6662

Income Tax Returns
We can offer you excellent service in the preparing of your tax returns in accordance with the latest regulations.
THE PETERBOROUGH AUDITING SERVICE
Office No. 5 Bridgeway Bldg.
184 Charlotte St.
Phones: Day 6791; Night 9745

Saturday Specials
FRESH ROASTED
Hot Salted Peanuts
15c lb. 2 lbs. 25c
ICE CREAM, All Flavors
15c brick, 2 for 29c
NEW SHELLED WALNUTS
Regular 80c lb. Saturday Special 29c half pound
Dutton's Nut Shop
326½ GEORGE ST.
Under the Market

STUDY
EFFECTIVE SPEAKING
Develop your confidence poise, speaking ability for business, social and public appearances. 12 lessons, beginning Feb. 23rd. 8 o'clock.
Register Now at Y.M.C.A.
Phone 5584 Instructor—A. R. Wharry

To Conduct Conservatory Examinations

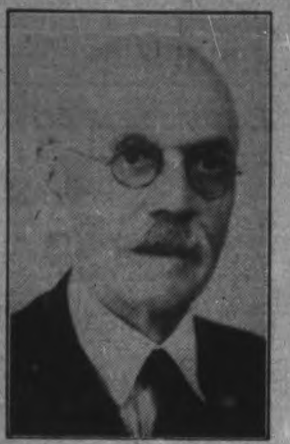

SENOR ALBERTO GUERRERO

FRANCIS COOMBS

Who will conduct examinations for the Toronto Conservatory of Music in Peterborough on February 25 and 26. Senor Guerrero is known throughout Canada as a distinguished concert pianist and an outstanding teacher of piano. For the past 15 years Mr. Coombs has been a member of the Conservatory staff and has taken a great interest in musical education in Canada.

Personals and Social News

Baby Clayton, son of Mr. and Mrs. Charles Steadman, 459 Murray street, will be one year old on Sunday.

Mr. and Mrs. Russell Healy and Donna Frances of Aylmer street north, are spending the week-end in Windsor, with Mrs. Healy's parents.

Mrs. Harry Udy and Miss Margaret Udy are spending the week-end in Oshawa, guests of Mr. and Mrs. Martin Libby.

Master Terrance Downer, youngest son of Pte. and Mrs. George Downer, 510 Sherbrooke street, will celebrate her first birthday on Sunday.

A detachment of the Peterborough Women's Service Corps attended the Beacon of Freedom Service in George street church on Friday evening under the leadership of Miss Flossie Mitchell.

L.-Cpl. and Mrs. Gordon Fry, Niagara-on-the-Lake, were guests of Mr. and Mrs. Harry Walsh, 690 George street, on Tuesday, and attended the funeral of L.-Cpl. Fry's sister, the late Mrs. Bruce Curtis of Havelock.

The young married couples club of Murray Street Baptist Church held a sleighride party on Friday evening at which about 30 people were present. After the ride the party returned to the church, where everyone did justice to a Boston supper of baked beans and brown bread.

The February meeting of the Nicholls Hospital Nurses Alumni met at the residence, with Miss M. Brown in the chair. It was decided to leave plans for a bingo to be held until the March meeting. Plans were made for the tea to be held on the occasion of the opening of Nicholls Hospital. Plans for a rummage sale to be held on March 28 were discussed. Refreshments were served.

Honor Bride-Elect

Mrs. S. P. McFadden and her daughters, Mrs. George Nicholls and Miss Helen McFadden, were joint hostesses at a nicely arranged tea given at the former's home at 299 Pearl avenue, on Wednesday, in honor of her niece, Miss Margaret Campbell, daughter of Mrs. W. S. Campbell and the late Mr. W. S. Campbell, formerly of Peterborough, whose wedding takes place on Saturday.

Tea was poured by Mrs. S. Cottingham and Mrs. W. A. Lewis, both great aunts of the bride-elect, and Mrs. Percy De Wolfe and Mrs. Reg. Harvey assisted. The tea table was beautifully arranged, with ivory candles and spring flowers. Many friends of Miss Campbell called to extend to her their good wishes.

—BUY VICTORY BONDS—

SALLY'S SALLIES

Registered U. S. Patent Office

Mythology of Gemstones Subject of Art Talk

"The Mythology of Gem-stones" was the fascinating subject of Mr. Ellis Thompson's address to the Women's Art Association on Friday afternoon. Mr. Thompson is a Professor of Mineralogy at the University of Toronto.

Mr. Thompson said he did not know whether the wearing of gemtones as ornaments came before or after they were first credited with supernatural powers, but he was inclined to believe that the ornamental use came first. However, the use of precious and semi-precious stones in religious ceremonies and their endowment with peculiar powers can be traced as far back in history as 5000 B.C.

The origin of this belief in the peculiar qualities of certain ornamental stones seems to have been an association of ideas since the powers seem to be determined by their color, or other physical characteristics. Thus, red stones, such as the ruby, had to do with passion, and with the inflicting and curing of wounds; green stones, such as emeralds, were associated with youth and blue stones were believed to possess curative powers.

Mr. Thompson's talk was illustrated with lantern slides of the different stones and he explained the powers they were supposed to possess as he showed the pictures. Many of the powers attributed to the gems seem logical enough, considering the limited knowledge of those who credited them. The agate was said to confer boldness on the wearer and was much favored by soldiers. The amethyst was believed to be a cure for drunkenness, because of a legend associating this stone with Bacchus, the god of wine and revelry. The cornelian, a red, semi-precious stone, was said to aid those who were weak or timid of speech.

The cat's eye, which is a peculiar structure found in various kinds of gems, was said to afford protection aaginst evil spirits, as were sapphires and rubies; and was frequently worn by children. Strangely enouhg the diamond, which we know chiefly as an ornamental stone, was used in ancient and mediaeval times as an abrasive, and its use as an ornament is comparatively recent. Since the diamond is one of the hardest known substances, it is natural that the qualities it confers should be fearlessness and invincibility.

The exquisite emerald is said, in legend, to be the stone from which was carved the cup from which Our Lord drank at the Last Supper, the Holy Grail. It was said to prolong the youth of the wearer and to protect children against danger. The form of Zircon known as hyacinth, was said to protect travellers.

Serpentine, a stone substance now used in building especially in fancy shop-fronts, was once believed to give protection against snakebite. The incomparable lapis lazuli was a sure-fire cure for the blues in mediaeval times. The use of turquoise is very ancient and it derives its name from the fact that the first turquoise was found in Turkey. One of its chief uses in ancient times has an amusing parallel to-day, for it is the stone once used to decorate the harness of horses and camels, and now, in Turkey, it adorns the radiator caps of swanky automobiles. The moonstone, naturally, was considered a stimulant to love.

Not all stones were lucky, however. The opal has been considered unlucky, although it did not always enjoy such ill favor. The idea probably grew from the fact that it is a brittle stone and cracks easily in extremes of temperature. Diamonds were at one time considered to be poisonous; though in other places they were looked upon as a cure for poison.

Ground up precious and semi-precious stones were once used in medicines, and as late as 1790 a list appeared giving the curative powers of various stones. In the Orient gems were sometimes given as burnt offering in religious ceremonies.

150 Couples Have Gay Time At Pretty Dance at Friday Night Club 'At Home'

Tall lighted windows and benign blue skies was effect achieved by the decorations in the gymnasium of the Y.M.C.A. for the annual At Home of the Friday Night Club. The gym was unrecognizable transformed with blue crepe paper streamers and the window-like effect achieved with gold and black crepe paper panels, lighted from the bottom. The entire effect was most attractive. There were 150 couples attending.

The graceful dance frock of the girls added immeasurably to gay atmosphere of the party, for which Lloyd Budge and his orchestra supplied the music. There was a graceful gown of powder blue chiffon with brilliant straps; a lovely one of delicate peach satin with a very full skirt gathered at the waist; a turquoise blue taffeta with a broad band of wine-colored velvet at the hem and a wine velvet bodice.

Patrons of the At Home were Mr. and Mrs. W. L. Ferguson, Mr. and Mrs. H. L. Garner, Mr. and Mrs. C. Lacheur, Mr. and Mrs. I. F. McRae, Mr. and Mrs. G. H. Roper, Mr. Bill Scott, Miss Isobel King and Mr. Marlowe Banks. The dance programs were in the form of delightful party favors, small note books with the dance program and supper check in the front, covered with white leather.

All arrangements were capably looked after by a committee composed of Mr. Stew Cauley, Mr. Joe Cooke and Mr. Bill Scott.

Among those present were:

Mr. and Mrs. Stanley Johnston, Mr. and Mrs. Stanley Hall, Mr. and Mrs. I. F. McRae, Mr. and Mrs. Stew Hayes, Mrs. Gerald Robson, Mr. and Mrs. Max Comstock, Mr. and Mrs. Norm Henderson, Cpl. and Mrs. K. V. Brown, Mr. and Mrs. G. H. Roper, Mr. and Mrs. Grant Gillespie, Mr. and Mrs. James Watson, Mr. and Mrs. G. H. Duncan, Mr. and Mrs. Lorne Fanley, Mr. and Mrs. L. Edwards.

Misses Bink Shadgett, Betty Puffer, Evelyn Carpenter, Margaret Abbott, Frances Belleghem, Florence O'Toole, Barbara Bothwell, Mary Nolan, Isabel Sergent, Christina Carlyle, Jean Wooll, Beth Melrose, Betty Allen, Ruth Murray, Jean Thompson, Eileen Jefferies, Ruth Kingan, Isabel Cragg, Harriet Reid, Jean Dorris, Helen Fleetwood, Kay Tully, Pat Gertley, Helen Whytock, Audrey Oliver, Frances Bestard, Rose Marshall, Betty Middleton, Edna Godfrey, Zita Spencer, Maye Lambert, Elda Henderson, Barbara Hickey, Reta Burgess, Wilma Lockie, Margaret Johnston, Freda McMahon, Vivian Hughes, Norma Gray, Betty Beacock, Isabell Beardmore, Eleanor Jobbitt, Isobell King, Mil Spicer, Hilda Pearson, Bertha Belleghem, Margaret Lawrie, Jeanne Ketheson.

Misses Doris Hutchinson, Jean Morley, Audrey Hatton, Goldie Shaw, Dorell Heffernan, Betty MacBrien, Ruth Sage, Ruth Telford, Nancy Moore, Connie Nicholson, Rosemary Blaiklock, Muriel McCarroll, Catherine Edwards, Eileen Schoales, Lenore Gracie, Elnore Boje, Norma McIlroy, Barbara Meiklejohn, Madeline Spence, Margaret Gertley, Lillian Morrow, Yvonne Quirt, Gwen Fee, Audrey Ellis, Betty Deyell, Jean Telford, Phyl Armstrong, Elsie Huggins, Dorothy Dawson, Lorraine McCarroll, Jean Johnston, Orma Ristow, Madeline Pyne, Mary Carticano, Jean Gould, Doris Trill, Joan Heath, Ruth McNeely, Margo Edmonds, Beryl Dobbin, Janet Collins, Ruby Potter, Gwen Friendship, Dorothy Frost, Betty Newman, Irene Graham, Margaret Preston, Eleanor Craig, Marg Hickson, Mary Gregson, Beryl Johnston, Marilyn Parsons, Margaret Langley, Betty Giffen, Fern Cruikshank, Nora Carberry, Joan Cook, Isabel Morrow.

Messrs. Jim Hawthorne, Bernard Burrows, Lorne Casey, Al Thomson, Bill Scott, John Frank, Bill Gibbs, G. H. Roper, Bill Hamilton, B. Cauley, J. W. Bannister, G. Vallery, William Hutchison, D. Duncan, G. Marshall, Bob Carley, Jim Richmond, Doug Hill, Al Edie, Alden Gourlay, Walter Hanbidge, Bill Crowe, J. Dougherty, Douglas Hough, J. Hiland, Alan J. Gracie, Russell Huggins, R. Buck, H. Vass, Arthur Northcott, Phil Ristow, Stan Adamson, Bob Kay, Doug Quirt, Steve Csumrik, Fred Clysdale, Charles Noble, Harold Rogers, Art Cummings, J. Sands, E. Downing, Cliff Cadd, Haig Kelly, Ken Cox, Cliff Cruikshank, Stewart Cauley, Jerry Seabrooke, Joe Downie, G. Trill, Sgt.-Major A. L. Ashwin, Gerry Juby, R. Blackwell, Harold Moncrief.

Messrs. Bill King, James Bond, Leslie Scope, Manuel Miles, R. Latimer, Donald Forde, Stewart Barkwell, LAC. Lorne Barkwell, Joseph Engler, John Hawdon, Will Foote, Bill Petrie, Art Winslow, Ken Marshall, Lester Harvey, J. Sackville, S. Aman, Ron Gadd, Walter Howell, George Richardson, Maurice Dixon, Stanley Johnston, Thomas Lillico, John Cranford, Jack Crerar, Stanley Hall, K. Sproule, James Baird, Doug Wilson, Gord Johnston, Myles Allison, Dave Graham, W. A. Trotter, Frank Scott, Ross Taylor, Reg Boate, Frank Patterson, Henry Mathers, Murray Easson, John Knox, S. A. Brummill, J. R. Milburn, Jerry Kelly, A. Metcalfe, T. Richards, S. M. King, Joe Cooke, Norman Allen, Lloyd Grose, Al Cauley, John Spencer, Reg Chumleigh, Norm Henderson, Don Lucas, Frank Ephgrave, J. Van Apfeldoor, George Wensley, Eric Johnson, James McWilliams.

—BUY VICTORY BONDS—

Women of City Observe Day of Prayer

"I am the Way" was the theme of the worship service for the World Day of Prayer which was observed by Peterborough women in Knox United Church on Friday.

The program was prepared for the inter-board committee of the Women's Missionary Societies of Canada by Miss Margaret Brown, China; Miss Kate McLaurin, India; Mrs. James Dickson, Formosa; Mrs. Victor Spencer, Japan.

Mrs. J. M. Gerard of Knox United Church was the leader at the afternoon meeting. Representatives from the churches taking part in the prayer service were: Miss H. Bannister, Trinity United Church; Mrs. H. Alton, Mark Street United Church; Mrs. H. L. Roberts, George Street United Church; Mrs. W. K. Sloane, St. James' United Church; Mrs. M. Burnham, St. Luke's Anglican Church; Mrs. R. King, St. George's Anglican Church; Mrs. J. Edgar, All Saints' Anglican Church; Mrs. C. E. Stanton, St. John's Anglican Church; Mrs. H. Seely, Bethany Tabernacle; Miss J. Wall, Pentecostal Church; Miss N. Davidson, St. Paul's Presbyterian Church; Mrs. R. M. Bamsey, Salvation Army; Mrs. J. P. Halcrow, Park Street Baptist Church; Mrs. D. A. Loomis, Murray Street Baptist Church.

Mrs. F. K. Harris of St. Andrew's United Church gave an inspiring address on the subject of prayer.

Miss Loretta McDougall sang a lovely gospel song, "On Wings of Prayer," and Mrs. A. M. Wedlock presided at the organ.

Arrangements for the meeting were made by the executive committee, with Mrs. N. Buckley, president, and Mrs. H. H. Graham, secretary-treasurer.

The earliest observance of the Day of Prayer was held in the Fiji Islands. Now the Christian women of fifty-two nations around the entire globe unite, using an identical program, translating into hundreds of the earth's languages the central theme, "I am the Way"—the way to the Father, the way of love, the way of service and sacrifice, the way of hope.

The Examiner's Needlecraft Pattern

CROCHETED CHAIR SET PATTERN 2845

Crochet your own household accessories and have them different! With these graceful thoroughbreds adding beauty to your chair or buffet you'll be ready for spring entertaining. Pattern 2845 contains charts and directions for set; materials required; illustrations of stitches.

Send twenty cents in coins or stamps for this pattern to Examiner, Needlecraft Dept., Peterborough. Write plainly PATTERN NUMBER, your NAME and ADDRESS.

Training Centre Officers Hold Second Annual Dance

More than 150 guests from the city of Peterborough and surrounding district attended the second annual dance given by Lt.-Col. E. O. Keeler, M.C., V.D., officer commanding and the officers of the Military Training Centre here.

The event was held at the Kawartha Golf and Country Club and among the guests were military officers from various parts of Military District No. 3 with headquarters at Kingston. The club was effectively decorated for the occasion and dancing commenced at nine o'clock and continued until two o'clock this morning At midnight a buffet luncheon was served and the social affair was one long to be remembered by those attending.

The guests were received by Lt.-Col. E. O. Keeler and Mrs. Keeler, and by Major C. L. Wallbridge, second-in-command of the centre and Mrs. Wallbridge. A number of the guests spent the evening at bridge.

Business of military importance prevented the attendance of a number of officers from headquarters at Kingston.

Among the guests noted during the evening were Lt.-Col. A. H. Bonsall and Mrs. Bonsall, Major F. L. and Mrs. Dudley of the 2nd Midland Regt.; Miss N. C. Dale, Toronto; Mr. and Mrs. H. Weir, Mr. and Mrs. William Archibald, Mr. and Mrs. Brian Copping, Mr. and Mrs. G. Rishor, Miss Vivian Bruce, Miss Ethel Brownlee, Jack Lewis, Dick Joiner, Miss L. McLellan, Mr. and Mrs. Stan Northrop, Earl McVanet, Mr. and Mrs. Krug, Mr. and Mrs. A. Ruiter, Mrs. M. Stewart, Mrs. George Leeming, Mr. and Mrs. J. H. Matthews, Mrs. D. J. Lawrie, Mrs. J. F. Strickland, Mrs. Munro, Mrs. Redman and Miss Madeline Redman, Gordon Wiley, Mrs. E. Rothschild, M. Hughes, W. Jones, Miss Moore, G. Corneil, Mrs. H. G. Mason, Mr. and Mrs. H. E. Fanning, J. M. Wilson, Mr. and Mrs. L. C. Bateman, Miss M. Lillico, Mr. and Mrs. Johnston, Mr. and Mrs. F. H. Barton, Mr. and Mrs. Bruce, Mr. and Mrs. D. Loucks, Mr. and Mrs. Page Rowell, W. F. Huycke, Mrs. Blackelock, Mr. and Mrs. R. Stabler, all of Peterborough; Miss C. Preston, Toronto. Officers from the training centre attending: Captain and Mrs. A. A. Mutton, Lieut. and Mrs. R. L. Ferguson, Lieut. and Mrs. T. A. Atkinson, Lieut. and Mrs. E. Haley, Lieut. and Mrs. H. C. MacLeod, Lieut and Mrs. J. L. Smith, Lieut. and Mrs. L. E. Fox, Capts. D. A. Loomis, W. A. Mark, J. J. Keir, R. W. Frank, H. M. Jolly, Major L. I. Johnson and Lieuts. J. S. Johnson, B. M. Thompson, F. Huxley, R. A. Smith, W A. Bowerman, 2nd Lieuts. M. J. Doran and A. M. Park and Capt. P. W. Earle, Royal Canadain Army Medical Medical Corps.

Ladies Assist At Opening Of New Hospital Wing

Yesterday afternoon and evening several hundred people visited the new extension of Nicholls Hospital which was open to visitors.

Mrs. J. Detcher, president of the Women's Hospital Auxiliary, Miss E. G. Young, superintendent of nurses, and Mrs. S. J. Graham, the first president of the Auxiliary, and Miss A. Davidson, acted as hostesses. Mr. C. F. Kitney, chairman of the Board of Trustees and Mr. J. Hornal were present as hosts.

Members of the Alumni and of the nursing staff in charge of Miss Laura Lambe acted as guides.

Mrs. J. Wharry a past president of the auxiliary and Mrs. W. Belleghem were in charge of the tea tables and arrangements.

The tea tables, each covered with a white damask cloth, were attractive in tall yellow tapers in silver candelabra and with a centre piece of daffodils and iris in a silver bowl.

Ladies pouring tea in the afternoon were Mrs. C. F. Kitney, Mrs. J. M. McCulloch, Mrs. S. J. Graham, Mrs. James Dutton, Mrs. Delafosse, Mrs. Robert Ross, Miss Evelyn Morrow, Mis Ball.

Assisting at the tea tables were Mrs. W. G. Hall, Mrs. L. G. Dobbin, Mrs. W. R. L. Blackwell, Mrs. E. V. Morphet, Mrs. J. Hornal, Mrs. J. H. Vernor, Mrs. W. J. Gordon, Miss Detcher, Miss Violet Davidson.

Ladies pouring tea in the evening were Mrs. V. Eastwood, Mrs. H. M. Yelland, Mrs. D. B. Faulkner, Mrs. Roy Taylor, Mrs. C. Lacheur, Mrs. Ivan Lillico, Mrs. W. H. Hill, Mrs. E. R. Wilson.

Assisting at the tea tables in the evening were Mrs. A. G. Howson, Mrs. Eva Breckenridge, Mrs. W. C. Hughes, Mrs. J. K. Hughes, Mrs. Rosborough, Mrs. Ford Turner, Mrs. F. C. Neal, Mrs. J. Low, Mrs. R. M. Bamsey, Mrs. Waite, Miss Mabel Patterson, Miss Viola Davidson and Miss Morrow.

All ladies assisting during the afternoon and evening are members of the Nicholls Hospital Women's Auxiliary.

—BUY VICTORY BONDS—

Marie Seaborne Wed To C. Cyril Clements

A pretty wedding was solemnized at Christ Church, Norwood, on Wednesday, when Rev. R. E. Lemon united in marriage Marie Florence Leone, eldest daughter of L.-Cpl. and Mrs. Seaborne of Campbellford, and Chessley Cyril, second son of Mr. and Mrs. Marmion Clements of Warsaw.

The bride, who wore a becoming street-length dress of pale blue figured taffeta and matching hat and accessories with a corsage of talisman roses, was attended by Miss Evelyn Lorne of Peterborough, who chose dusty rose sheer with accessories to match and a corsage of talisman roses. Mr. Carl Petts of Peterborough was best man.

After the ceremony a reception was held at the home of the groom's sister, Mrs. J. Thompson, who received in a blue taffeta dress edged with white.

The table, which was decorated with vases of pink snapdragons and the three-tiered wedding cake made by the groom's sisters centred the dining room, which was prettily decorated with pink and white streamers.

The groom's gift to the bride was a watch; to the bridesmaid, a bracelet, and to the best man, a collar and tie set.

Guests at the reception were Mr. and Mrs. Trevor Watts of Warsaw, Mr. and Mrs. Marmion Clements of Warsaw; Mr. George Clements, Pte. and Mrs. J. Clements of Norwood; Mr. and Mrs. Russell Tedford of Peterborough, and Eleanor, Victor and George Clements.

After a short honeymoon the couple will live at 581 Gilchrist street, Peterborough.

—BUY VICTORY BONDS—

KING'S WASTE PAPER

WINDSOR, England—(CP).— By orders of the King books and manuscripts in the Royal Library at Windsor Castle have been turned over to a waste paper depot for scrap use in the nation's war effort.

SLEEP AND AWAKE REFRESHED

If you don't sleep well—if nights are interrupted by restlessness—look to your kidneys. If your kidneys are out of order and failing to cleanse the blood of poisons and waste matter—your rest is likely suffering, too. At the first sign of kidney trouble turn confidently to Dodd's Kidney Pills—for over half a century the favorite kidney remedy. Easy to take. 114

Dodd's Kidney Pills

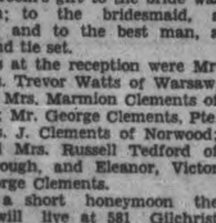

Red Cross Quilts Delight Air Raid Victims

The art of the patchwork quilt, born of the dire necessity of our pioneer ancestors, is now relieving the necessity of the Mother Country and helping to keep up the spirits of the victims of war in the country from which most of those ancestors came.

In a letter from Lady Reading, chairman of the Women's Voluntary Services in England, to Mrs. Campbell of the Canadian Red Cross, we read of the delight taken in these quilts which come from the Canadian Red Cross.

And this is only natural, for it is impossible for two patchwork quilts to be exactly alike, just as it is impossible for two human being to be exactly alike. The individuality of these quilts, as well as the pride and skill that goes into the making of them, saves them from that institutional sameness that often hangs about issued clothing. It helps the receiver to retain consciousness of his own individuality, even in the midst of mass calamity.

It is good to know that the careful, painstaking craftsmanship that goes into the making of a patchwork quilt should be so well appreciated and do so much to help keep up the spirits of those who fight for democracy.

—BUY VICTORY BONDS—

Kinettes Plan Third Bingo

The regular monthly meeting of the Peterborough Kinettes was held recently at the home of Mrs. Ralph Honey, Weller street, and arrangements were completed for the third in a series of monthy bingos in aid of the Milk-for-Britain Fund to be held Friday, March 13 in the Canadian Legion Hall. Mrs. Maurice Holt will be the convener, with Mrs. K. Smylie and Mrs. V. Selkirk as co-conveners on the prize committee, and their assistants for this bingo will be Mrs. Lorne Bateman and Mrs. Harold Worton.

A further donation of $5 was received for the Milk-for-Britain Fund from a group of ladies who held a meeting at the home of Mrs. E. H. Adderman, when they had as guest speaker, Mrs. J. G. Wharry. Mrs. Wharry spoke on "Parliamentary Procedure." The Kinettes are very grateful and would like to express their thanks publicly.

With the first quilt completed and deposited at the proper depot, the Kinettes are now making a second quilt for the Air Raid Shelters overseas. These quilts are made from the tops of men's socks, and anyone wishing to donate old socks should get in touch with Mrs. W. E. Fanning, 564 Aylmer street, city.

The next regular meeting will be held at the home of Mrs. Don Loucks, 597 Gilmour street, city.

—BUY VICTORY BONDS—

FASHIONS

PATTERN 9765

Are you fashion-ready for Spring—your wardrobe spruced up — your figure slimmed down? Pattern 9765 will do both, says Marian Martin, who designed it for the larger figure. Just check these details. . . . A set-in belt for a trim waist; a front buttoning to give you height; yokes-and-darts to give you a softer bosom line. Just check the tiny price you need to spend to make this smart frock! Polka-dot cotton is so inexpensive. . . . Black and white has such a slenderizing effect. The Sew Chart tells you all you need to know about stitching-up-quickly . . . for example you'll find those shoulder yokes are cut in-one with the back. Long sleeves are optional if you prefer them.

Pattern 9765 may be ordered only in women's sizes 34, 36, 38, 40, 42, 44, 46 and 48. Size 36 requires 4½ yards 35 inch fabric.

Pattern number ....

Size ....

My Name ....

Address ....

I enclosed 20c for postage

....

DOROTHY DIX

ALL CHILDREN SHOULD BEAR BURDEN OF PARENTS' EXPENSE

One Child Alone Should Not Be Made to Pay the Penalty of Self Sacrifice

DEAR DOROTHY DIX—I am engaged to very fine young man and we are very much in love with each other and would like to get married, but we cannot do so because of my mother. He lives in a different city from the one I live in and if I married him I would have to quit work and leave Mother. I support her and am glad to do so, as I feel she has done her part in rearing a family as large as ours. My fiance understands the situation concerning my mother and says that does not keep him from still loving me, but he often tells me that we can never get married as long as she lives. When he tells me this I feel that he does not love me as much as he should. He wants to give me an engagement ring, but I will not accept it because of the fact that we can't get married perhaps for a long time, and I have seen too many long engagements broken. What do you think I should do?—ELSIE.

ANSWER: What you should do is what you evidently lack the backbone to do, and that is to force your brothers and sisters to do their part in supporting your mother instead of wishing the whole job off on you. She is just as much their mother as she is your mother. They have just as much responsibility towards her as you have and you should make them assume their share of it. If you will threaten to bring the case up in the Domestic Relations Court, you will find that they will suddenly discover that, after all, they are able to help poor, dear Mother. But as long as you let them make you the family goat they will do it.

Burden Should Be Divided

I think that human meanness reaches its lowest ebb when the other children in a family dump the whole burden of the support of their mother or father on one sister or brother, while the balance go scotfree. Yet we see it done continually. If they would all help, no one would be martyred. But when one alone has to do it, it may call for the sacrifice of a whole life.

That is your position. You can't marry the man you love because you have to stay at home and take care of Mother, but none of the other children felt that they had to give up marriage in order to take care of her. You can't marry because you have to keep on with your job to support her, but if each one of them would contribute a small sum it would provide your mother with enough income to live on.

Evidently the young man to whom you are engaged doesn't feel that he is called on to assume the entire support of your mother when her own children refuse to do their part, and you can't blame him for that. Perhaps he does not feel financially able to undertake to provide for two women instead of one when he marries.

Perhaps he doesn't want a mother-in-law under foot all the time, for while you may not mind Mother's peculiarities and little ways, having to put up with them, day in and day out, might get very much on your husband's nerves. But the solution of this part of the problem is the same as the financial one. Make the balance of the family take their turn in having Mother live with them, as well as give their part towards her support.

If you haven't the courage to stand up for your own rights and take your happiness, you are quite right in refusing the engagement ring because the chances are a hundred to one that the man will get tired of waiting for you and demand its return.

When To Correct A Man

DEAR MISS DIX: Recently I have being going with a boy of 23. I am 21. It was love at first sight with both of us. But my problem is this: I have always loved the correct use of the English language, but while this boy is fine in every other way he used such words as "knowed," "aint," "eats," "seen" and so on, and otherwise murders the English language, as well as neglecting the little mannerisms that a gentleman should observe. I so long to correct him and help him, yet I am afraid to do so. How shall I go about telling him of his mistakes? I love him so much, but I can't marry a man who will resent my helping him. Do you think he will be willing to let me help him if he really loves me? I could send him some books on etiquette if only he would read them and practice thm. Would that be a good idea?—PUZZLED.

ANSWER: Of course, it all depends upon the boy, but if he is the average type of youth and thinks he is a spellbinder whether he is or "aint," you could take no surer way of getting rid of him than by correcting his grammar and pronunciation.

The one thing that the average man will not stand for is for a woman to show superiority over him in any way whatever and let him see that she knows more than he does, and that is why most women have sense enough not to let a man find out that they intend to improve him until after they are married to him.

Take it from me, dearie, any woman corrects any man at her peril, and the minute Friend Wife begins editing her husband's grammar and purifying his English and dressing up his table manners, that minute she starts him down the road to a woman who will tell him how perfectly grand he is "as is" and make him feel at ease and proud of himslef once more.—DOROTHY DIX.

HEAD-COLDS -ACHES
GRIPPY ACHES & PAINS
For Quick Relief Without Reaction, Take
BUCKLEY'S CINNAMATED CAPSULES

Destined For Success!!

Man Tailored Suits

Bis fashion revival — the man-tailored suit! Trim as your best beau's, yet feminine. Smart longer jacket, nipped in waistline, link button closing. New slimmer skirt.

SUITS MADE-TO-MEASURE

Use Your Charge Account

Come on Canada BUY The New VICTORY BONDS

LEVINE'S Ladies' Wear

369 George Dial 9924

I.O.D.E. Chapter Raised $1,470 In Campbellford

CAMPBELLFORD, Feb. 21 (ENS) —One of the leading organizations whose efforts are devoted entirely to war work is the I.O.D.E. Bemersyde Chapter whose annual report released this week reveals the 61 members have once again made an outstanding contribution to the war efforts of this community. During the year just ended they raised a total of $1,470.00 by their various enterprises and sent out over 1,300 articles to soldiers, seamen, airmen, and various relief agencies, thus well maintaining their enviable record set in 1940.

The local Chapter held 21 regular meetings during the year and to facilitate efforts a group system was adopted whereby members were divided into six groups of 10 each headed by a convener and counsellor and pledged to raise a minimum of $20.00 by the group's initiative during the twelve months. As one of their major accomplishments during 1941 Trent Valley Chapter was formed, which is currently headed by Miss Clara Lucy, and embraces in its list of members many girls of high school age.

Their efforts in the educational field, which prior to the war formed one of their principal activities, included the usual scholarships to Public and Separate School 'entrance' pupils. These were based on both general efficiency and examination results and were awarded to two boys and two girls in each school at a total of $12.00 cost.

First in their money making activities during the year was the Salvage Collection which yielded upwards of $200.00, and the dance in the High School during the Christmas season that brought $140.00. Other undertakings included several cooking sales and teas; a Fashion show $51.07; Bingo, $42.40; draws on quilts, afghans, silverware, etc. $125.90; group money, $99.75; sale of quilts, $35.00; tinfoil, $3.56; mile of pennies, $65.00 Assisting substantially towards making their total income for the year were a number of generous cash donations, headed by a $76.90 contribution from pupils of the Campbellford Public School. Others were Seymour East Women's Institute, $25.00; Catholic Women's League, $25.00; St. John's W.A. $25.00 Town of Campbellford, $38.00 (to cover cost of mailing 200 Christmas parcels); Rotary Club, $36.00; St. John's W.A. $20.00; Miscellaneous $20.00.

On the expenditure side the purchase of wool accounted for $748.00, and this went into the making of 601 pairs of sox, to the army, navy and air force; 135 sweaters; 72 pairs of gloves; 63 helmets; 12 turtle neck sweaters; 65 scarves; 15 pairs of mitts; 12 tuck ins. Flannelette for quilts took another $31.00 and this went into the making of pyjamas, quilts, gowns, etc. To I.O.D.E. headquarters in Toronto as refugee supplies they sent 294 articles, such as pyjamas, baby's gowns, children's clothing, etc., also 32 quilts, three of which went directly to the hospital for Canadians at Basingstoke, England. Articles sent to soldiers and airmen included 5,768 cigarettes; 336 packages of tobacco; 123 packages of papers; 81 flashlights; 104 batteries; 80 pounds of Christmas cake; 104 packages of gum; 158 packages candy; 93 packages of razor blades; 114 chocolate bars. For the navy they completed ten ditty bags each of which contained 1 sweater, 2 pairs of sox, 1 scarf, 1 helmet, 1 pair gloves, New Testament, book of fiction, note paper and envelopes, 2 pencils, 2 bars of chocolate, gum, life savers (candy), razor blades, took brush and tooth paste.

—BUY VICTORY BONDS—

Mount Julian News

Corporal Raymond Lean has been spending a few days leave with relatives here.

Mrs. Walter Hales of Saskatchewan has been renewing acquaintances in this district.

Warne Northey is now employed in Toronto.

Mr. and Mrs. Walter Lean and son, Gary, of Toronto, visited relatives here during the week-end.

Everett Kelly of the Royal Canadian Airforce, St. Thomas, has been home on a few days leave.

—BUY VICTORY BONDS—

10 Sons In Service

FORT WAYNE, Ind., Feb. 21 —(AP)—Samuel C. Smith said yesterday that with nine sons registered for military service and a 10th enlisted in the Navy, he believes the Smith family may hold a record for the United States. Twenty-four-year old Kenneth, "baby" of the family, enlisted in the Navy eight months ago.

EMERGENCY!
Be ready at all times with this famous household ointment for cuts, burns, wounds — and for common skin ailments such as sores, sunburn, rash, bad legs, poison ivy.
Germolene
ASEPTIC OINTMENT

Leap for Life In Air Raid Drill

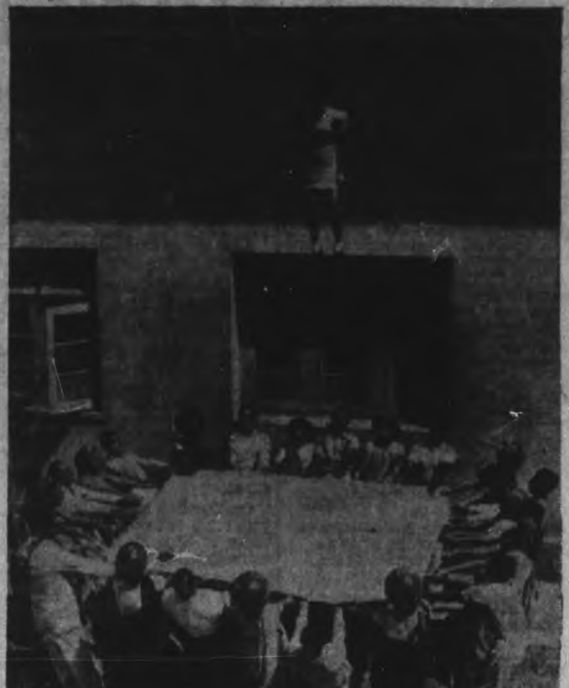

As the threat of war draws ever nearer to India the enlightened Parsi of Bombay take an active share in preparation for air raids—if and when they come. Here Parsi women are shown during an air raid drill. Using a safety net they catch a victim jumping from a burning building during the "raid."

MILLBROOK

Two W.A. Suppers Net Over $26

MILLBROOK, Feb. 21—(ENS).—Mrs. Percy Stinson, vice-president of the Women's Association, took charge of the meeting on Wednesday at 3 p.m., in the absence of the president, Mrs. P. I. Bentley, who is recovering from a serious illness; Mrs. H. D. Bigelow was hostess for the gathering at her home, Waverly Apartments.

The devotional theme was "His Supreme Power." Those assisting being Mrs. Ross Edmunds, Mrs. Franklin Bannister, and the convener, Mrs. Edmund Ball. This was followed by contributions to the "mile of coppers"; if the latter could be fully supported by each member over $700 annually would be the result, and no further undertakings to raise money woud be necessary.

The annual afternoon tea and home baking sale will be held in the waiting-room on Saturday, April 25, further details to be arranged at the March meeting for which Mrs. J. McKnight will be hostess. Holiday cards were distributed, and three new members were welcomed: Mrs. Freda Erskine, Mrs. Mary Perrin, and Miss M. Pitman; twenty were present on Wednesday. The treasurer reported $26 from two pot luck suppers, with a number of these events yet to take place; also Mrs. McKnight stated that the total amount for 1941 was $604.00.

The leader reported Mrs. Bentley improving in health, and visiting committees were named as follows: East End, Mrs. John Rowland and Mrs. F. P. Smith; West, Miss Luella Kennedy, and Mrs. A. L. Sisco; Centre street, Mrs. P. Stinson; Anne street, Miss M. Duncan and Mrs. J. H. Barringer; West of Station, Mrs. H. Lunn and Mrs. L. Davis; Tupper street, Mrs. J. A. Brown and Mrs. Weston Fallis; Fallis Line, Mrs. J. H. McKnight and Mrs. Aubrey Fallis; Zion, Mrs. A. Coulter and Mrs. J. W. Hamilton; East of Village, Mrs. J. H. Might and Mrs. H. A. Earle; Fourth Line, Mrs. W. H. Armstrong and Mrs. L. F. Larmer; North, Mrs. Edgar Fallis and Mrs. Hilliard Lang.

CAMPBELLFORD

Musical Program for Mission Circle

CAMPBELLFORD, Feb. 21 (ENS) —An interesting musical program plus a sketch on the lives of two missionaries sponsored by the Presbyterian Church formed two of the principal parts of the program at the regular meeting of St. Andrew's Young Ladies' Mission Circle Thursday evening. Mrs. Harold Spencer was in charge of the program and it began with a Scripture reading by Mrs. C. Vessey, prayer by Mrs. F. Adamson, and a reading by Miss Dorothy Reynolds entitled "Responsibility." Mrs. Harry Fowlds gave two violin selections, "Melody in E Flat" and "Boat Song," both of which were greeted enthusiastically by the gathering in the home of Mrs. F. G. DeCarrol, and next was a piano duet, "Hungarian Dance," by Mrs. DeCarrol and Mrs. J. Clark. For her remarks dealing with missionary workers, Mrs. A. G. Thompson chose two ladies who were familiar to the gathering. One of these was Miss J. McConnell, who has been in the Jobat Hospital on the Bhil mission field of India, and Miss Helena Gibbs, who left this country in September last for China. Miss Gibbs is presently located at Kunming, which is a town on the Burma Road, and here she is doing evangelistic work principally among Chinese University students who have fled the occupied sections of the country.

The president, Miss Hazel Atkinson, took charge of the remainder of the meeting which included routine reports from the secretary, Miss Annie Parks, and the treasurer, Mrs. H. T. Scott, and at the close refreshments were served by the lunch conveners, Mrs. J. R. Belshaw, Mrs. McCulloch, and Miss Esther Innes.

Polish Relief.

Three more quilts with two of them being made from tops donated by members, were the achievement of the Tabernacle Church W.A. whose regular meeting was held in the English Line Church Thursday afternoon. All three quilts will form a part of the Polish relief quota being readied by the local I.O.D.E. Bemersyde Chapter. The president, Mrs. E. J. Mitchell, presided during the afternoon and thirty-five ladies attended. This is the second group of quilts completed by the group within a month for the Bemersyde Chapter.

Warkworth News

Mr. Vernon Helson, Kingston, spent the week-end with his parents, Mr. and Mrs. George Helson.

Mr. Elwood Greenly, who has been in training in Peterborough for the past month, is home until the first of August.

Mr. Ralph Finch and Mrs. John Poole, of Niagara-on-the-Lake, were home for the week-end.

Miss Bessie Grant spent Sunday with her friend, Mrs. Eddie Haig, Hamilton.

Mrs. William Grant and Mrs. John Woodard, Norham, spent Sunday with Mrs. Dr. S. F. Lawson, Mimico.

Mrs. B. A. German of Hastings, is visiting Mr. and Mrs. W. E. Herminston.

Mrs. Harry Wilson and Ferne of Toronto, spent the week-end with her parents, Mr. and Mrs. W. T. Runnells, Dartford.

Mrs. Julia Duncan spent Sunday with her mother, Mrs. A. B. Vanblaricom, Morganston.

Mrs. C. O Dudley returned Sunday after spending two weeks with her daughter, Mrs Michael Baumchen.

Week-end visitors of Mr. and Mrs. Harry E. Allen were Mr. and Mrs. Edgar Allen and her father, Mr. Cooke, of Toronto, and Miss Beatrice Huff, of Brockville.

Mr. Robert Edgar of Trenton, is spending a few days with his parents, Mr. and Mrs. J. E. Edgar.

Mr. Bert Smith motored to Hamilton Sunday where he visited his father, Mr Harry Smith, who is ill.

Mr. and Mrs. William Herriott, of Plainville, spent Sunday with Mr. and Mrs. Norman Gummer, Norham.

Mr. Jack Buchanan of Kingston, spent the week-end with his parents, Mr. and Mrs. D. Buchanan.

Mr. and Mrs. Ewart Hardy, Dartford, returned Friday after visiting relatives at Sutton

An enjoyable time was had by the large number who attended the dance on Friday night in the town hall sponosed by the Continuation school.

Mr and Mrs. Michael Baumchen spenth Sunday with her parents, Mr. and Mrs. C. O. Dudley.

—BUY VICTORY BONDS—

JUTE SHORTAGE

Shortage of jute from India for making burlap bags is being felt in Brazil and Ecuador, where it is used for coffee bogs.

To Those Convalescing After Severe Illness

After many severe illnesses or serious operations the patient is very often left in an extremely weak, nervous, run-down condition.

To all those convalescents who need some kind of a tonic to stimulate and build up the weakened system, we would recommend Milburn's Health and Nerve Pills to assist them back to health—happiness again.

These pills help supply elements necessary to assist the convalescent in bringing back bodily strength and vigour.

Price 50c a box, 65 pills, at all drug counters.

Look for our registered trade mark a "Red Heart" on the package.

The T. Milburn Co., Limited, Toronto, Ont.

Kings Row . . . .

By HENRY BELLAMANN

THE STORY: Schoolmates in smalltown Kings Row are orphaned Parris Mitchell, desperately ill after overseer father of childhood sweetheart Renee beats her, whisks her away; "all boy" Drake McHugh; tomboy Randy Monaghan; beautiful Cassandra Tower whose doctor father, town mystery, takes her out of school after social snub from Gordons; Louise Gordon, leading physician's daughter; half-wit Benny Singer, brunt of schoolboy jokes, whom lawyer Skeffington saves from jail when Benny challenges attack from bully Fulmer Green and gang. Madame von Eln, Parris' French grandmother whom he adores, plans for Parris' medical schooling in Vienna, knowing she cannot live long. Tom Carr, husband of insane Lucy Carr, suggests to Parris he study treatment of mental ills. Parris is reading medicine with Dr. Tower.

* * *

NEW WORLD OPENS,
CHAPTER X

Here in his study, with the sunlight touching his heavy mahogany-colored hair, Dr. Tower looked younger than Parris had expected. Also he had an air that was not easy for Parris to define, but which he knew was unlike that of other men. Distinction yes; but also something quietly and intensely alive, maybe a shade menacing.

"You want to be a doctor?"

"Yes, sir."

"A good one, or just one of these country quacks?"

"I want to be a very good one, like—"

"Like whom?"

Parris blushed again. "Like those you read about."

"Where?"

This time Parris smiled. "I got into it that time, sir, didn't I? I guess I mean the—the legendary sort of doctor."

Doctor Tower smiled too at the unexpected word.

"I hear your grandmother proposes sending you to Vienna."

"Yes, sir."

"She must be extraordinary."

"She's quite wonderful," Parris said quietly, and Dr. Tower nodded gravely. Then he began to talk. Parris could not follow all of it, but he listened as he had never listened before. Part of the time he forgot to think of what the Doctor was actually saying in the brilliant and bewildering play of words. Some of it sounded a good deal like poetry.

Parris felt enormously important as he listened. Dr. Tower had the air of taking him into a quite special confidence. Parris was giving his most concentrated attention now, but he was giving something else, too, and that was a sudden and violent loyalty.

Dr. Tower turned abruptly in his chair. "You aren't having psychology at Aberdeen, are you?"

"No, sir."

"Good. Don't take it."

"Very well, sir."

"You're at music, too, I hear."

"Yes, sir."

"Good. One of the best disciplines in the world."

"Yes, sir."

"You can read German, Gordon says."

"Yes, sir."

"And French?"

"Not as much as German."

"All right. You seem to have something to go on. You wouldn't be here if you didn't. Gordon says a good word for you. I'll see you on Friday."

"Thank you, sir. I enjoyed the afternoon very much."

"Yes? Well—" Dr. Tower seemed slightly embarrassed for an instant at Parris' old-fashioned manner.

"You may go out this way. If you follow the drive, you'll come out on Cherry Street."

Parris could not sleep that night. He was more deeply excited than he had even been in his life. For the first time there were intimations of authentic communication between his world—which had been until this very day the world of children—and the adult world which had always moved a little mysteriously either to the side or above him.

A door was opening, and he was unbearably impatient to pass through.

In the months that followed he saw very little of Drake. His work absorbed him.

* * *

In midwinter Drake's Uncle Rhodes died, and his aunt had a stroke shortly afterward. Plans were being made to close the house and to remove Mrs. Livingstone to a sanitarium.

"What are you going to do?" Parris asked when Drake told him about it.

Drake looked a little forlorn under a thin bravado.

"I guess they'll send me to live at Mrs. Searcy's boardinghouse."

"Haven't you got any kinfolks?"

"Yes, I guess so. I bet none of them would want me around though."

Parris couldn't think of anything to say. Today, faced with the imminence of a new kind of life, Drake looked much older than Parris. The thick lashes shadowing his dark gray eyes, his overfull lips, and his look of extreme vitality still gave him an air of strength and sensuality almost animal. But it was an attractive air. He seemed much more open and straightforward than Parris whose play of expression was subtler, and more fleeting.

"Say, Parris, you and I are mighty near in the same fix! Did you ever think of that?

"How do you mean?"

"When your grandma dies you'll be all by yourself in the world, too."

Parris' head went down and he slid his hands deeper into his pockets.

Drake continued more cheerfully. "I'll have forty thousand dollars when I'm twenty-one."

"Will you, sure enough?"

"I guess you'll have more'n that, won't you, when your grandma dies?"

"I don't know. I never thought about it."

"Sure you will. I heard Uncle Rhodes say your place out there was worth a lot of money."

"How did you know about it?"

"Oh, I don't know. Everybody knows everything about everybody's business in this town."

"Well, I don't."

"You're a peculiar kind of a kid, anyhow, Parris."

"How, Drake? I wish you'd tell me."

"I don't know, just peculiar. I like you all right, though. You know that." This was unusual from Drake.

"Soon's I get my money I think I'll buy an interest in something or other and work hard, and in a couple of years get married."

Parris was stunned for a moment. Getting married was something he never had thought about. He looked respectfully at Drake.

"Sure enough, Drake?"

"Yep. Got the girl picked out, too."

"Who? Cassie Tower?"

"Lord, no. Her old man won't let you get in a mile of her. I'll tell you, but keep this to yourself—"

"Of course."

"Louise Gordon!"

"Oh."

"What's the matter? Don't you like her?"

"Why, of course, I guess I do. I don't know her any more. Ever since I dropped out of school I don't know many people."

"That's so, I guess. You do kind of live to yourself, don't you?"

"It isn't because I want to."

"You're a fool sometimes, kid. Don't miss all the good times. You go around with me, and I'll show you something. I want to try everything before I get married and settle down. Say, how about Cassie Tower? How did you happen to mention her a while ago?"

"I just happened to think of her."

"You go there all the time, don't you, to see her old man?"

"I never see her any more, though —just once in a while."

"That's the prettiest girl around here. Gee, wouldn't I like to take her out some night."

"I thought you said you were in love with Louise."

"Oh—I guess I'll marry Louise. That's different." Drake's tone changed, and somehow forbade further inquiry in that direction.

"Why don't you go for old Cass yourself? I think she used to like you a whole lot."

"I don't know."

"You're a funny kid, Parris. Didn't you ever have a girl friend?"

Parris flushed. Renee . . .

Drake's dancing eyes turned serious. "What's the matter with you? You're all white around the mouth. Sick?"

Parris shook his head. "No. I'm all right, I guess. I've got to go on home, though."

Parris tried to grin, tried to be offhand and easy. "So long, Drake."

"S'long, kid." He turned and went quickly back along the street, whistling very loud.

* * *

A thick scurry of gray-blue clouds was coming up, and a strong wind poured over the rim of the western rise toward the prairies.

A recollection shot through him like a physical pain. Renee, shabby and little, and something else that squeezed his chest at the thought of her.

He turned around and walked backward—a fine drive of sleet had begun and it stung his face like fire . . . she was somewhere — right now. She was talking, or helping her mother, or laughing—would she be laughing, maybe? Could she be somewhere laughing while he was thinking so hard about her, and remembering, and feeling so terrible? He tried hard to separate the many mental pictures of her—to see her as she stood in the moonlight that night of his birthday supper, and said: "I'd like to be your girl. I guess you're my sweetheart, too." She was such a baby. That was when he was 14. She was—he stopped, startled by a new thought. Why! He was 17 now, and—Renee was 16! That meant she was a big girl—growing up, tall, maybe, like Cassandra. He knew she thought about him just as he thought about her. . . . "Let's be sweethearts forever, Renee, you and me . . . all right . . . cross your heart? . . ."

No—no—no: she wouldn't forget, she couldn't!

Renee! What was he to do about it? He'd have to find her someday. And then—Drake's startling phrase crossed his mind. And then—why then, he might get married. Would he ever find her? He was sure Drake could help him when the time came. Drake was adventurous and practical.

As he edged up the long slippery terrace steps he thought of Drake's disquieting remark: "You and I are mighty near in the same fix."

This solid house and these secure acres of ground—they could pass away and belong to someone else. Drake had so casually said: "When the place is sold." It would be his when his grandmother died. Maybe he'd just keep it and try to run it as she did. But then he wouldn't be able to be a doctor, and he had to be a doctor. She wanted him to be, and of course he would do as she wished.

"Gee!" he muttered. "I wonder what's going to become of me."

(To Be Continued)

—BUY VICTORY BONDS—

Posthumous Award

Lieutenant Charles A. Keefer, R.C.N.V.R., of Ottawa, has been awarded the Albert Medal posthumously for gallantry in attempting to save a life at sea. Lieut Keefer was drowned when he dived into the sea from his warship in an effort to rescue a Norwegian woman survivor of a torpedoed vessel.

Chinese Minister Welcomed To Ottawa

Dr. Lin Shih-Shun, new Chinese Minister to Canada, is shown being welcomed to the Dominion's capital by Prime Minister King.

Skating Party Set For Tuesday

YOUNG'S POINT, Feb. 21. —(ENS).—The Young's Point Social Club skating party to Lakefield on Tuesday was postponed, due to weather conditions, till next Tuesday. However, the club members spent an enjoyable evening playing cards and dancing. Mr. Morris, president of the club, served pork and beans and coffee.

Personals.

Week-end guests with Mr. and Mrs. C. Pelton, were Mrs. Pelton's parents, Mr. and Mrs. G. Welch, Kincardine.

With Mr. and Mrs. R. Nicholson on Sunday were Mr. and Mrs. J. Herritty, Toronto, also Mr. and Mrs. J. N. Brown and Joyce and Beth, Lakefield.

Godfrey Moore, R.A.F., is spending his last furlough with his parents, Rev. E. C. and Mrs. Moore. Godfrey spent the week-end with relatives in Toronto. Mrs. Spence Jacques of Windsor, is also visiting with her parents at the rectory.

Mr. and Mrs. Joseph Benoit, Mr. Adrian Brooks and daughter Frances of Peterborough, spent Sunday at the home of Mr. and Mrs. William Brooks.

Miss Larenda Kearney of Peterborough, visited with Mr. and Mrs. E. Johnston over the week-end.

CENTRALIZED POP.

Nearly one third of Australia's entire population lives in Sydney and Melbourne.

Taking No Chances

CAIRO, Feb. 21—(AP)—Axis units, including some tanks, withdrew after exchanging artillery fire with the British Army some 10 miles south and southeast of Tmimi, the British command announced today.

A communique told of patrol activity and the movement of British mobile columns south of the Tmimi-El Mechili line, but said major Axis forces appeared to be north of that line with El Mechili, strategic desert crossroads, strongly held by the Axis.

$1,000,000 Gold Smuggling Racket Nipped

BUFFALO, N.Y., Feb. 21—(AP).—Federal authorities claimed to-day they had uncovered a $1,000,000 gold-smuggling racket in an investigation resulting in five arrests.

Bernard Kushner, president of Kushner and Pine, Incorporated, a gold refining concern, and David Roth, a paper salesman, are being held by Federal authorities in New York city under an indictment charging a conspiracy to smuggle nearly $1,000,000 in gold bullion from Canada into the United States.

New York city police held Jack N. Rubin under $50,000 bail on an indictment charging him with receiving stolen property in connection with the case, the Assistant United States Attorney, Samuel H. Reis, New York, reported.

Robert M. Hitchcock, Assistant U.S. Attorney, Buffalo, said the arrests resulted from secret indictments handed down here several days ago by a Federal Grand Jury.

The jury's investigation, the disclosed, followed the arrest here last Oct. 5 of two men on charges of attempting to smuggle $10,000 in gold bullion from Canada into the United States via the International peace bridge.

They identified themselves as Charles Abrahams, 51, Buffalo, and Harry Julius, 42, the Bronx.

Held For Hearing.

Kushner and Roth were arraigned before Isaac Platt, U.S. Commissioner in New York, and held in bail for a hearing next Thursday.

Hitchcock said they probably would be brought to trial in Buffalo during the March term of Federal Court.

Hitchcock explained the indictment followed a lengthy investigation covering New York City, Buffalo and Canada, in which the Royal Canadian Mounted Police and the Attorney-General of Ontario participated. Fifteen indictments were returned at Toronto, he stated.

The investigation, Hitchcock added, uncovered a careful scheme by which a fortune in gold had been stolen from mines in Northern Ontario.

The gold, he said, was transported by car, smelted into small discs and the discs were placed in pockets of a vest-like garment worn under the clothes of smugglers.

—BUY VICTORY BONDS—

Arsenal In Legation

MEXICO CITY, Feb. 21—(AP).—Authorized Government sources reported, although no official confirmation could be obtained, that Federal agents had discovered a sizable arsenal of arms, including 30 light machine-guns, in the Japanese Legation after Minister Yoshiaki Miura and his staff abandoned the building last night to go to White Sulphur Springs, W.Va., to await repatriation.

To WOMEN only!

Every woman in this country can really help Canada along the path of Victory. How? By saving as much as she can from week to week and investing these savings in Victory Bonds.

So buy all the Victory Bonds you can with the money you have and as many more as you can, with the money you know you can save.

You receive 3% per annum on your investment — above and beyond the fact that you know you are doing a real service in lending your money to Canada.

SAVE AND BUY THE NEW VICTORY BONDS NOW!

QUALITY HOUSE FURNISHINGS Cherney Bros FOR BETTER VALUES

178 Hunter St. W.

I.O.D.E. Chapter Raised $1,470 In Campbellford

CAMPBELLFORD, Feb. 21 (ENS)—One of the leading organizations whose efforts are devoted entirely to war work is the I.O.D.E. Bemersyde Chapter whose annual report released this week reveals the 61 members have once again made an outstanding contribution to the war efforts of this community. During the year just ended they raised a total of $1,470.00 by their various enterprises and sent out over 1,300 articles to soldiers, seamen, airmen, and various relief agencies, thus well maintaining their enviable record set in 1940.

The local Chapter held 21 regular meetings during the year and to facilitate efforts a group system was adopted whereby members were divided into six groups of 10 each headed by a convener and counsellor and pledged to raise a minimum of $20.00 by the group's initiative during the twelve months. As one of their major accomplishments during 1941 Trent Valley Chapter was formed, which is currently headed by Miss Clara Lucy, and embraces in its list of members many girls of high school age.

Their efforts in the educational field, which prior to the war formed one of their principal activities, included the usual scholarships to Public and Separate School 'entrance' pupils. These were based on both general efficiency and examination results and were awarded to two boys and two girls in each school at a total of $12.00 cost.

First in their money making activities during the year was the Salvage Collection which yielded upwards of $200.00, and the dance in the High School during the Christmas season that brought $140.00. Other undertakings included several cooking sales and teas; a Fashion show $51.07; Bingo, $42.40; draws on quilts, afghans, silverware, etc. $125.90; group money, $99.75; sale of quilts, $25.00; tinfoil, $3.56; mile of pennies, $65.00 Assisting substantially towards making their total income for the year were a number of generous cash donations, headed by a $76.90 contribution from pupils of the Campbellford Public School. Others were Seymour East Women's Institute, $25.00; Catholic Women's League, $25.00; St. John's W.A. $25.00 Town of Campbellford, $33.00 (to cover cost of mailing 200 Christmas parcels); Rotary Club, $36.00; St. John's W.A. $20.00; Miscellaneous $20.00.

On the expenditure side the purchase of wool accounted for $748.00, and this went into the making of 601 pairs of sox, to the army, navy and air force; 135 sweaters; 72 pairs of gloves; 63 helmets; 12 turtle neck sweaters; 65 scarves; 15 pairs of mitts; 12 tuck ins. Flannelette for quilts took another $21.00 and this went into the making of pyjamas, quilts, gowns, etc. To I.O.D.E. headquarters in Toronto as refugee supplies they sent 294 articles, such as pyjamas, baby's gowns, children's clothing, etc., also 32 quilts, three of which went directly to the hospital for Canadians at Basingstoke, England. Articles sent to soldiers and airmen included 5,768 cigarettes; 336 packages of tobacco; 123 packages of papers; 81 flashlights; 104 batteries; 80 pounds of Christmas cake; 104 packages of gum; 158 packages candy; 93 packages of razor blades; 114 chocolate bars. For the navy they completed ten ditty bags each of which contained 1 sweater, 2 pairs of sox, 1 scarf, 1 helmet, 1 pair gloves, New Testament, book of fiction, note paper and envelopes, 2 pencils, 2 bars of chocolate, gum, life savers (candy), razor blades, took brush and tooth paste.

—BUY VICTORY BONDS—

Mount Julian News

Corporal Raymond Lean has been spending a few days leave with relatives here.

Mrs. Walter Hales of Saskatchewan has been renewing acquaintances in this district.

Warne Northey is now employed in Toronto.

Mr. and Mrs. Walter Lean and son, Gary, of Toronto, visited relatives here during the week-end.

Everett Kelly of the Royal Canadian Airforce, St. Thomas, has been home on a few days leave.

—BUY VICTORY BONDS—

10 Sons In Service

FORT WAYNE, Ind., Feb. 21—(AP)—Samuel C. Smith said yesterday that with nine sons registered for military service and a 10th enlisted in the Navy, he believes the Smith family may hold a record for the United States. Twenty-four-year old Kenneth, "baby" of the family, enlisted in the Navy eight months ago.

EMERGENCY!
Be ready at all times with this famous household ointment for cuts, burns, wounds — and for common skin ailments such as sores, sunburn, rash, bad legs, poison ivy.
Germolene
ASEPTIC OINTMENT

Leap For Life In Air Raid Drill

As the threat of war draws ever nearer to India the enlightened Parsi of Bombay take an active share in preparation for air raids—if and when they come. Here Parsi women are shown during an air raid drill. Using a safety net they catch a victim jumping from a burning building during the "raid."

MILLBROOK

Two W.A. Suppers Net Over $26

MILLBROOK, Feb. 21—(ENS).—Mrs. Percy Stinson, vice-president of the Women's Association, took charge of the meeting on Wednesday at 3 p.m., in the absence of the president, Mrs. P. I. Bentley, who is recovering from a serious illness; Mrs. H. D. Bigelow was hostess for the gathering at her home, Waverly Apartments.

The devotional theme was "His Supreme Power." Those assisting being Mrs. Ross Edmunds, Mrs. Franklin Bannister, and the convener, Mrs. Edmund Ball. This was followed by contributions to the "mile of coppers"; if the latter could be fully supported by each member over $700 annually would be the result, and no further undertakings to raise money woud be necessary.

The annual afternoon tea and home baking sale will be held in the waiting-room on Saturday, April 25, further details to be arranged at the March meeting for which Mrs. J. McKnight will be hostess. Holiday cards were distributed, and three new members were welcomed: Mrs. Freda Erskine, Mrs. Mary Perrin, and Miss M. Pitman; twenty were present on Wednesday. The treasurer reported $26 from two pot luck suppers, with a number of these events yet to take place; also Mrs. McKnight stated that the total amount for 1941 was $604.00.

The leader reported Mrs. Bentley improving in health, and visiting committees were named as follows: East End, Mrs. John Rowland and Mrs. F. P. Smith; West, Miss Luella Kennedy, and Mrs. A. L. Sisco; Centre street, Mrs. P. Stinson; Anne street, Miss M. Duncan and Mrs. J. H. Barringer; West of Station, Mrs. H. Lunn and Mrs. L. Davis; Tupper street, Mrs. J. A. Brown and Mrs. Weston Fallis; Fallis Line, Mrs. J. H McKnight and Mrs. Aubrey Fallis; Zion, Mrs. A. Coulter and Mrs. J. W. Hamilton; East of Village, Mrs. J. H. Might and Mrs. H. A. Earle; Fourth Line, Mrs. W. H. Armstrong and Mrs. L. F. Larmer; North, Mrs. Edgar Fallis and Mrs. Hilliard Lang.

CAMPBELLFORD

Musical Program for Mission Circle

CAMPBELLFORD, Feb. 21 (ENS)—An interesting musical program plus a sketch on the lives of two missionaries sponsored by the Presbyterian Church formed two of the principal parts of the program at the regular meeting of St. Andrew's Young Ladies' Mission Circle Thursday evening. Mrs. Harold Spencer was in charge of the program and it began with a Scripture reading by Mrs. C. Vessey, prayer by Mrs. F. Adamson, and a reading by Miss Dorothy Reynolds entitled "Responsibility." Mrs. Harry Fowlds gave two violin selections, "Melody in E Flat" and "Boat Song," both of which were greeted enthusiastically by the gathering in the home of Mrs. F. G. DeCarrol, and next was a piano duet, "Hungarian Dance," by Mrs. DeCarrol and Mrs. J. Clark. For her remarks dealing with missionary workers, Mrs. A. G. Thompson chose two ladies who were familiar to the gathering. One of these was Miss J. McConnell, who has been in the Jobat Hospital on the Bhil mission field of India, and Miss Helena Gibbs, who left this country in September last for China. Miss Gibbs is presently located at Kunming, which is a town on the Burma Road, and here she is doing evangelistic work principally among Chinese University students who have fled the occupied sections of the country.

The president, Miss Hazel Atkinson, took charge of the remainder of the meeting which included routine reports from the secretary, Miss Annie Parks, and the treasurer, Mrs. H. T. Scott, and at the close refreshments were served by the lunch conveners, Mrs. J. R. Belshaw, Mrs. McCulloch, and Miss Esther Innes.

Polish Relief.

Three more quilts with two of them being made from tops donated by members, were the achievement of the Tabernacle Church W.A. whose regular meeting was held in the English Line Church Thursday afternoon. All three quilts will form a part of the Polish relief quota being readied by the local I.O.D.E. Bemersyde Chapter. The president, Mrs. E. J. Mitchell, presided during the afternoon and thirty-five ladies attended. This is the second group of quilts completed by the group within a month for the Bemersyde Chapter.

Warkworth News

Mr. Vernon Helson, Kingston, spent the week-end with his parents, Mr. and Mrs. George Helson.

Mr. Elwood Greenly, who has been in training in Peterborough for the past month, is home until the first of August.

Mr. Ralph Finch and Mrs. John Poole, of Niagara-on-the-Lake, were home for the week-end.

Miss Bessie Grant spent Sunday with her friend, Mrs. Eddie Haig, Hamilton.

Mrs. William Grant and Mrs. John Woodard, Norham, spent Sunday with Mrs. Dr. S. F. Lawson, Mimico.

Mrs. B. A. German of Hastings, is visiting Mr. and Mrs. W. E. Herminston.

Mrs. Harry Wilson and Ferne of Toronto, spent the week-end with her parents, Mr. and Mrs. W. T. Runnells, Dartford.

Mrs. Julia Duncan spent Sunday with her mother, Mrs. A. B. Vanblaricom, Morganston.

Mrs. C. O Dudley returned Sunday after spending two weeks with her daughter, Mrs Michael Baumchen.

Week-end visitors of Mr. and Mrs. Harry E. Allen were Mr. and Mrs. Edgar Allen and her father, Mr. Cooke, of Toronto, and Miss Beatrice Huff, of Brockville.

Mr. Robert Edgar of Trenton, is spending a few days with his parents, Mr. and Mrs. J. E. Edgar.

Mr. Bert Smith motored to Hamilton Sunday where he visited his father, Mr Harry Smith, who is ill.

Mr. and Mrs. William Herriott, of Plainville, spent Sunday with Mr. and Mrs. Norman Gummer, Norham.

Mr. Jack Buchanan of Kingston, spent the week-end with his parents, Mr. and Mrs. D. Buchanan.

Mr. and Mrs. Ewart Hardy, Dartford, returned Friday after visiting relatives at Sutton

An enjoyable time was had by the large number who attended the dance on Friday night in the town hall sponosed by the Continuation school.

Mr and Mrs. Michael Baumchen spenth Sunday with her parents, Mr. and Mrs. C. O. Dudley.

—BUY VICTORY BONDS—

JUTE SHORTAGE

Shortage of jute from India for making burlap bags is being felt in Brazil and Ecuador, where it is used for coffee bogs.

To Those Convalescing After Severe Illness

After many severe illnesses or serious operations the patient is very often left in an extremely weak, nervous, run-down condition.

To all those convalescents who need some kind of a tonic to stimulate and build up the weakened system, we would recommend Milburn's Health and Nerve Pills to assist them back to health—happiness again.

These pills help supply elements necessary to assist the convalescent in bringing back bodily strength and vigour.

Price 50c a box, 65 pills, at all drug counters.

Look for our registered trade mark a "Red Heart" on the package.

The T. Milburn Co., Limited, Toronto, Ont.

Kings Row . . . .

By HENRY BELLAMANN

THE STORY: Schoolmates in smalltown Kings Row are orphaned Parris Mitchell, desperately ill after overseer father of childhood sweetheart Renee beats her, whisks her away; "all boy" Drake McHugh; tomboy Randy Monaghan; beautiful Cassandra Tower whose doctor father, town mystery, takes her out of school after social snub from Gordons; Louise Gordon, leading physician's daughter; half-wit Benny Singer, brunt of schoolboy jokes, whom lawyer Skeffington saves from jail when Benny challenges attack from bully Fulmer Green and gang. Madame von Eln, Parris' French grandmother whom he adores, plans for Parris' medical schooling in Vienna, knowing she cannot live long. Tom Carr, husband of insane Lucy Carr, suggests to Parris he study treatment of mental ills. Parris is reading medicine with Dr. Tower.

• • •

NEW WORLD OPENS

CHAPTER X

Here in his study, with the sunlight touching his heavy mahogany-colored hair, Dr. Tower looked younger than Parris had expected. Also he had an air that was not easy for Parris to define, but which he knew was unlike that of other men. Distinction yes; but also something quietly and intensely alive, maybe a shade menacing.

"You want to be a doctor?"

"Yes, sir."

"A good one, or just one of these country quacks?"

"I want to be a very good one, like—"

"Like whom?"

Parris blushed again. "Like those you read about."

"Where?"

This time Parris smiled. "I got into it that time, sir, didn't I? I guess I mean the—the legendary sort of doctor."

Doctor Tower smiled too at the unexpected word.

"I hear your grandmother proposes sending you to Vienna."

"Yes, sir."

"She must be extraordinary."

"She's quite wonderful," Parris said quietly, and Dr. Tower nodded gravely. Then he began to talk. Parris could not follow all of it, but he listened as he had never listened before. Part of the time he forgot to think of what the Doctor was actually saying in the brilliant and bewildering play of words. Some of it sounded a good deal like poetry.

Parris felt enormously important as he listened. Dr. Tower had the air of taking him into a quite special confidence. Parris was giving his most concentrated attention now, but he was giving something else, too, and that was a sudden and violent loyalty.

Dr. Tower turned abruptly in his chair. "You aren't having psychology at Aberdeen, are you?"

"No, sir."

"Good. Don't take it."

"Very well, sir."

"You're at music, too, I hear."

"Yes, sir."

"Good. One of the best disciplines in the world."

"Yes, sir."

"You can read German, Gordon says."

"Yes, sir."

"And French?"

"Not as much as German."

"All right. You seem to have something to go on. You wouldn't be here if you didn't. Gordon says a good word for you. I'll see you on Friday."

"Thank you, sir. I enjoyed the afternoon very much."

"Yes? Well—" Dr. Tower seemed slightly embarrassed for an instant at Parris' old-fashioned manner.

"You may go out this way. If you follow the drive, you'll come out on Cherry Street."

Parris could not sleep that night. He was more deeply excited than he had even been in his life. For the first time there were intimations of authentic communication between his world—which had been until this very day the world of children—and the adult world which had always moved a little mysteriously either to the side or above him.

A door was opening, and he was unbearably impatient to pass through.

In the months that followed he saw very little of Drake. His work absorbed him.

• • •

In midwinter Drake's Uncle Rhodes died, and his aunt had a stroke shortly afterward. Plans were being made to close the house and to remove Mrs. Livingstone to a sanitarium.

"What are you going to do?" Parris asked when Drake told him about it.

Drake looked a little forlorn under a thin bravado.

"I guess they'll send me to live at Mrs. Searcy's boardinghouse."

"Haven't you got any kinfolks?"

"Yes, I guess so. I bet none of them would want me around though."

Parris couldn't think of anything to say. Today, faced with the imminence of a new kind of life, Drake looked much older than Parris. The thick lashes shadowing his dark gray eyes, his overfull lips, and his look of extreme vitality still gave him an air of strength and sensuality almost animal. But it was an attractive air. He seemed much more open and straightforward than Parris whose play of expression was subtler, and more fleeting.

"Say, Parris, you and I are mighty near in the same fix! Did you ever think of that?

"How do you mean?"

"When your grandma dies you'll be all by yourself in the world, too."

Parris' head went down and he slid his hands deeper into his pockets.

Drake continued more cheerfully. "I'll have forty thousand dollars when I'm twenty-one."

"Will you, sure enough?"

"I guess you'll have more'n that, won't you, when your grandma dies?"

"I don't know. I never thought about it."

"Sure you will. I heard Uncle Rhodes say your place out there was worth a lot of money."

"How did you know about it?"

"Oh, I don't know. Everybody knows everything about everybody's business in this town."

"Well, I don't."

"You're a peculiar kind of a kid, anyhow, Parris."

"How, Drake? I wish you'd tell me."

"I don't know, just peculiar. I like you all right, though. You know that." This was unusual from Drake.

"Soon's I get my money I think I'll buy an interest in something or other and work hard, and in a couple of years get married."

Parris was stunned for a moment. Getting married was something he never had thought about. He looked respectfully at Drake.

"Sure enough, Drake?"

"Yep. Got the girl picked out, too."

"Who? Cassie Tower?"

"Lord, no. Her old man won't let you get in a mile of her. I'll tell you, but keep this to yourself—"

"Of course."

"Louise Gordon!"

"Oh."

"What's the matter? Don't you like her?"

"Why, of course, I guess I do. I don't know her any more. Ever since I dropped out of school I don't know many people."

"That's so, I guess. You do kind of live to yourself, don't you?"

"It isn't because I want to."

"You're a fool sometimes, kid. Don't miss all the good times. You go around with me, and I'll show you something. I want to try everything before I get married and settle down. Say, how about Cassie Tower? How did you happen to mention her a while ago?"

"I just happened to think of her."

"You go there all the time, don't you, to see her old man?"

"I never see her any more, though—just once in a while."

"That's the prettiest girl around here. Gee, wouldn't I like to take her out some night."

"I thought you said you were in love with Louise."

"Oh—I guess I'll marry Louise. That's different." Drake's tone changed, and somehow forbade further inquiry in that direction.

"Why don't you go for old Cass yourself? I think she used to like you a whole lot."

"I don't know."

"You're a funny kid, Parris. Didn't you ever have a girl friend?"

Parris flushed. Renee . . .

Drake's dancing eyes turned serious. "What's the matter with you? You're all white around the mouth. Sick?"

Parris shook his head. "No. I'm all right, I guess. I've got to go on home, though."

Parris tried to grin, tried to be off-hand and easy. "So long, Drake."

"S'long, kid." He turned and went quickly back along the street, whistling very loud.

• • •

A thick scurry of gray-blue clouds was coming up, and a strong wind poured over the rim of the western rise toward the prairies.

A recollection shot through him like a physical pain. Renee, shabby and little, and something else that squeezed his chest at the thought of her.

He turned around and walked backward—a fine drive of sleet had begun and it stung his face, like fire . . . she was somewhere—right now. She was talking, or helping her mother, or laughing—would she be laughing, maybe? Could she be somewhere laughing while he was thinking so hard about her, and remembering, and feeling so terrible? He tried hard to separate the many mental pictures of her—to see her as she stood in the moonlight that night of his birthday supper, and said: "I'd like to be your girl. I guess you're my sweetheart, too." She was such a baby. That was when he was 14. She was—he stopped, startled by a new thought. Why! He was 17 now, and—Renee was 16! That meant she was a big girl—growing up, tall, maybe, like Cassandra. He knew she thought about him just as he thought about her. . . . "Let's be sweethearts forever, Renee, you and me . . . all right . . . cross your heart? . . ."

No—no—no: she wouldn't forget, she couldn't!

Renee! What was he to do about it? He'd have to find her someday. And then—Drake's startling phrase crossed his mind. And then—why then, he might get married. Would he ever find her? He was sure Drake could help him when the time came. Drake was adventurous and practical.

As he edged up the long slippery terrace steps he thought of Drake's disquieting remark: "You and I are mighty near in the same fix."

This solid house and these secure acres of ground—they could pass away and belong to someone else. Drake had so casually said: "When the place is sold." It would be his when his grandmother died. Maybe he'd just keep it and try to run it as she did. But then he wouldn't be able to be a doctor, and he had to be a doctor. She wanted him to be, and of course he would do as she wished.

"Gee!" he muttered. "I wonder what's going to become of me."

(To Be Continued)

—BUY VICTORY BONDS—

CENTRALIZED POP.

Nearly one third of Australia's entire population lives in Sydney and Melbourne.

Posthumous Award

Lieutenant Charles A. Keefer, R.C.N.V.R., of Ottawa, has been awarded the Albert Medal posthumously for gallantry in attempting to save a life at sea. Lieut Keefer was drowned when he dived into the sea from his warship in an effort to rescue a Norwegian woman survivor of a torpedoed vessel.

Chinese Minister Welcomed To Ottawa

Dr. Lin Shih-Shun, new Chinese Minister to Canada, is shown being welcomed to the Dominion's capital by Prime Minister King.

Skating Party Set For Tuesday

YOUNG'S POINT, Feb. 21.—(ENS).—The Young's Point Social Club skating party to Lakefield on Tuesday was postponed, due to weather conditions, till next Tuesday. However, the club members spent an enjoyable evening playing cards and dancing. Mr. Morris, president of the club, served pork and beans and coffee.

Personals.

Week-end guests with Mr. and Mrs. C. Pelton, were Mrs. Pelton's parents, Mr. and Mrs. G. Welch, Kincardine.

With Mr. and Mrs. R. Nicholson on Sunday were Mr. and Mrs. J. Herritty, Toronto, also Mr. and Mrs. J. N. Brown and Joyce and Beth, Lakefield.

Godfrey Moore, R.A.F., is spending his last furlough with his parents, Rev. E. C. and Mrs. Moore. Godfrey spent the week-end with relatives in Toronto. Mrs. Spence Jacques of Windsor, is also visiting with her parents at the rectory.

Mr. and Mrs. Joseph Benoit, Mr. Adrian Brooks and daughter Frances of Peterborough, spent Sunday at the home of Mr. and Mrs. William Brooks.

Miss Larenda Kearney of Peterborough, visited with Mr. and Mrs. E. Johnston over the week-end.

Taking No Chances

CAIRO, Feb. 21—(AP)—Axis units, including some tanks, withdrew after exchanging artillery fire with the British Army some 10 miles south and southeast of Tmimi, the British command announced today.

A communique told of patrol activity and the movement of British mobile columns south of the Tmimi-El Mechili line, but said major Axis forces appeared to be north of that line with El Mechili, strategic desert crossroads, strongly held by the Axis.

$1,000,000 Gold Smuggling Racket Nipped

BUFFALO, N.Y., Feb. 21—(AP).—Federal authorities claimed to-day they had uncovered a $1,000,000 gold-smuggling racket in an investigation resulting in five arrests.

Bernard Kushner, president of Kushner and Pine, Incorporated, a gold refining concern, and David Roth, a paper salesman, are being held by Federal authorities in New York city under an indictment charging a conspiracy to smuggle nearly $1,000,000 in gold bullion from Canada into the United States.

New York city police held Jack N. Rubin under $50,000 bail on an indictment charging him with receiving stolen property in connection with the case, the Assistant United States Attorney, Samuel H. Reis, New York, reported.

Robert M. Hitchcock, Assistant U.S. Attorney, Buffalo, said the arrests resulted from secret indictments handed down here several days ago by a Federal Grand Jury.

The jury's investigation, the disclosed, followed the arrest here last Oct. 5 of two men on charges of attempting to smuggle $10,000 in gold bullion from Canada into the United States via the International peace bridge.

They identified themselves as Charles Abrahams, 51, Buffalo, and Harry Julius, 42, the Bronx.

Held For Hearing.

Kushner and Roth were arraigned before Isaac Platt, U.S. Commissioner in New York, and held in bail for a hearing next Thursday.

Hitchcock said they probably would be brought to trial in Buffalo during the March term of Federal Court.

Hitchcock explained the indictment followed a lengthy investigation covering New York City, Buffalo and Canada, in which the Royal Canadian Mounted Police and the Attorney-General of Ontario participated. Fifteen indictments were returned at Toronto, he stated.

The investigation, Hitchcock added, uncovered a careful scheme by which a fortune in gold had been stolen from mines in Northern Ontario.

The gold, he said, was transported by car, smelted into small discs and the discs were placed in pockets of a vest-like garment worn under the clothes of smugglers.

—BUY VICTORY BONDS—

Arsenal In Legation

MEXICO CITY, Feb. 21—(AP).—Authorized Government sources reported, although no official confirmation could be obtained, that Federal agents had discovered a sizable arsenal of arms, including 30 light machine-guns, in the Japanese Legation after Minister Yoshiaki Miura and his staff abandoned the building last night to go to White Sulphur Springs, W.Va., to await repatriation.

To **WOMEN** only!

Every woman in this country can really help Canada along the path of Victory. How? By saving as much as she can from week to week and investing these savings in Victory Bonds.

So buy all the Victory Bonds you can with the money you have and as many more as you can, with the money **you know you can save.**

You receive 3% per annum on your investment — above and beyond the fact that you know you are doing a real service in lending your money to Canada.

SAVE AND BUY THE NEW VICTORY BONDS NOW!

QUALITY HOUSE FURNISHINGS Cherney Bros FOR BETTER VALUES

178 Hunter St. W.

USE THE EXAMINER CLASSIFIED COLUMNS FOR QUICK RESULTS

Bring or Phone your Ad–Dial 4641–to the Ad Taker Before 1 o'clock Daily and on Saturday, 10 o'clock. Rates Low as 1c per word.

Births Marriages Deaths

In Memoriam
Card of Thanks

BORN

THORN.—To Mr and Mrs. Walter Thorne, on Thursday, February 19, 1942, at Nicholls Hospital, a son.

HAMILTON.—To Mr. and Mrs. Douglas Hamilton, Bonaccord street, on Tuesday, February 17, 1942, at St. Joseph's Hospital, a son.

—BUY VICTORY BONDS—

ENGAGEMENTS

Mr. and Mrs. Perry Alexander of Oak Orchard, Peterborough, announce the engagement of their daughter, Margaret Louise, to Francis Robert Pope, of Peterborough, elder son of Mrs. H. B. Pope and the late Mr. Pope of Westmount, Montreal. The wedding will take place quietly early in March.

Mr. and Mrs. T. Wallace announce the engagement of their daughter, Mary H., to Stanley R., son of Mr. and Mrs. E. S. Mitchell. The wedding to take place early in March.

—BUY VICTORY BONDS—

MARRIED

CLEMENTS—SEABORNE. — On February 18, 1942, at 1.30 o'clock, at Christ's Anglican Church, Norwood, by Rev. R. E. Lemon, Marie Florence Leone, daughter of Lance Corporal and Mrs. H. Seaborne, Campbellford, to Chessley Cyril, son of Mr. and Mrs. Marmion Clements, Warsaw.

—BUY VICTORY BONDS—

DIED

JAY, Mrs. Elizabeth.—On Saturday, February 21, 1942, at the residence, Elizabeth Bryson, beloved wife of the late Frank Jay, in her 89th year.

Funeral service on Monday, February 23, at 1 p.m., from the residence of her daughter, Mrs. Mitchell Wood, 492 George street south. Rev. F. W. Craik officiating. Interment Cedarvale Cemetery, Cannington.

JOHNSON, Mrs. Chris.—On Tuesday, February 3, 1942, at her late residence, near Morse, Saskatchewan, the death occurred of Edna May Howson, beloved wife of Chris. Johnson and mother of Barbara. The funeral took place from her late residence on Friday, February 6, to Morse United Church, thence to Morse Cemetery for burial.

—BUY VICTORY BONDS—

IN MEMORIAM

MAHOOD.—In loving memory of our dear father, Alexander Mahood, who passed away eight years ago tomorrow, February 22, 1934.

Dear father, your voice still lingers,
In memories we see your face.
It has left us now forever,
While no one can take your place.
Two loving hands are resting,
A heart we loved is still,
A father we loved is waiting
For us just over the hill.
In heaven, dear father, we'll find you
When God's great will is done,
We'll stand once more beside you
When He calls for us to come.

—Sadly missed and always remembered by daughter Mabel, and sons Wilmot and Bert.

DELORME.—In memory of Stanley Delorme, who died two years ago today, February 21, 1940.

Gone but not forgotten.

—Ever remembered by Wife and Family.

JOHNSON.—In loving memory of our dear father, Owen Johnson, who departed this life one year ago tomorrow, February 22, 1941.

His faint last wish we would liked to have heard,
And breathed in his ear one last parting word,
Only those who have lost are able to tell
The pain of the heart in not saying farewell.

—Lovingly remembered by his Daughters.

MILLIKEN.—In loving memory of Mr. F. R. Milliken, who passed away six years ago today, February 21, 1936.

You're not forgotten, father dear,
Nor ever shall you be,
As long as life and memory last
We shall remember thee.

—Fondly remembered by Isobel, George and Bill.

—BUY VICTORY BONDS—

CARDS OF THANKS

Mrs. P. T. King, Post Office Building, wishes to ertend sincere thanks to the attending physician, the nursing staff of Queen Mary's Isolation Hospital, and all friends for the many kindnesses expressed during her recent illness.

Mr. Roy King wishes to extend his heartfelt thanks and appreciation to the Staff of The Peterborough Examiner, friends and neighbors for their sympathy and kindness extended to him during his recent sad bereavement.

FLORISTS

TURNBULL'S FLOWER SHOP
Cut Flowers, Funeral Designs. Potted Plants Service at all hours 441 George St. 'Phone 7383—Nights 3257

THE PETERBOROUGH FLORAL CO
Flowers Delicately Arranged For All Occasions.
436 Water. Telephone 6912—Nights 6746

FUNERAL DIRECTORS

J. J. DUFFUS
FUNERAL SERVICE
WATER AND CHARLOTTE STS
Telephones, Day and Night:
OFFICE - - - - - - - 5751
J. J. DUFFUS (residence) - 6443
ORVILLE J FALLS - - 8618

COMING EVENTS

First insertion 20 words or less minimum charge, 50c. Subsequent consecutive insertions, 40c per insertion. All over 20 words, 2c per extra word per insertion.

BREAD AND BUTTER TEA, auspices of Group 1 of St. Andrew's W.A., at the home of Mrs. J. R. Marshall, 580 Weller street, Tuesday, February 24. Tea served from 3-6. Novelty table and sale of home cooking. G. Johnston, Telephone 9004.

THE PRINCE OF WALES Home and School Meeting will be held Monday afternoon, February 23, at 3 p.m. in the Kindergarten Room.

BADEN POWELL Remembrance Banquet, Monday, February 23, St. James' Church, 6.30. Rev. H. L. Roberts and Dr. Stewart, speakers. Admission, 25c. Everybody welcome.

PERSONALS

YOU CAN RUN A HOME KINDERGARten with our help. Canadian Kindergarten Institute. Toronto 10 Ontario

Piano Tuning

WILLIAM R. POTTER, PIANO TUNing (formerly of Heintzman Co.) 220 King George.

PIANO TUNING ARTHUR COLLISON Dial 6765

Custom Tailoring

DOES YOUR COAT OR SUIT NEED Altering? Have it done now Tony Pepe, Greene Building Dial 4295

3a Hairdressers 3a

MISS REID'S BEAUTY SHOP—SHAMpoo and Fingerwave, 60c. Special—Reduced Prices on Permanents from 9 a.m. to 11 a.m. Dial 4431.

LEWIS' BEAUTY SHOP, DIAL 4432 — Oil Permanents, $2.00 up, Ends $1.00 up.

MARY MARINO BEAUTY SALON—WE are again offering our $5.00 Oil Permanent for $3.50. We feature Personality Hair-styling Dial 8663

SPECIALS — END PERMANENTS, $1.00 up. Oil Permanents, $2.50 up. Downer's Dial 8874.

PARIS BEAUTY SALON ANNIVERSARY Special—Perm $1.95, including Shampoo and Hairstyle. Better Perm $3.00 up. Scientific Testing. Specialist in Razor Haircutting. 184 Hunter W (opposite Bell Telephone). Telephone 5311.

FEBRUARY SPECIAL! OUR REGULAR $7.50 Feather Brush Cut Permanent $5.00, complete with Coiffure. All Cream Wave, regular $5.00, $3.50. Heavy Oil Wave, $2.50. Styled and given by Expert. Be wise—Be thrifty. La Salle Beauty Salon, 456 Sherbrooke Street. Telephone 5554.

SPECIALS — AT ROSANNE BEAUTY Salon — Shampoo and Set, 60c; Oil Permanents, $2.50 up. Suite 17-18, Kresge Building. Dial 8837.

FOR SALE

4 Miscellaneous 4

LUMBER
Metal Roofing, Brick, Doors, Windows, Belting, Pulleys, Shafting, Hangers, Plumbing and Heating Supplies. Pipes Cut and Threaded to Measure.
THE
PETERBORO METAL CO
256 Simcoe Street. Telephone 8301

PIANO, UPRIGHT NORDHEIMER, EXcellent condition. Dial 8897.

GREY PRAM. 583 PARK.

BLUE VELOUR CHESTERFIELD, BIG enough to be used in Bed-Sitting-Room. Dial 8793.

QUANTITY OR DRY HARDWOOD. Also 13-Disc McCormick-Deering Seeder. Telephone Lakefield 505 ring 5. R. Garbutt.

THREE-PIECE CHESTERFIELD, AND Tables, Chairs, etc. 180½ Simcoe.

FLUE PRAM, WITH RUNNERS. 536 Charlotte.

ENLARGED COAL AND WOOD HEATer. 141 London. Telephone 3468.

HIGH SPEED DRILLS
Jobbers straight shank, 1/16" to ½" letter size A to Z, wire gauge 1 to 60. Orders accepted only from firms with war contracts. Send for list.
Tarshis & Sons, Ltd.
450 McGILL ST., MONTREAL.
Est. 1898.

TWO-BURNER HOT PLATE, WITH Oven. 109 Benson Avenue.

AXMINSTER RUG 6 x 9, GOOD CONdition, cheap. Dial 9093.

FIVE-TUBE MANTEL VIKING RADIO. Telephone 6646.

CABIN TRAILER. SACRIFICE. 15 Edgewater Boulevard.

5 Dogs, Cats, Birds, Etc. 5

WELL-BRED COLLIE PUPS, MALES $3, Females $2. Andrew Evans, Indian River, Ontario, No. 7 Highway.

SPANIEL PUPS. TELEPHONE 6971.

DOGS BOARDED HEDGLEY KENNELS Telephone 7038

6 Fuel 6

DRY MIXED WOOD AND MIXED Slabs and Kindling. Curtin's Woodyard. Dial 8650.

FOR SALE

6 Fuel 6

BUY ALBERTA COAL
None Better.
None Cheaper.
THOMPSON'S
TELEPHONE 7884

7 Livestock and Poultry 7

TURKEY HENS. DIAL 6082.

THREE SPRINGER COWS. TELEPHONE Lakefield 505 ring 5. R. Garbutt.

PURE-BRED SHORTHORN BULL, LOW set, smooth animal. Registered Two-year-old Shorthorn Heifer, bred. Jim Carroll, 31 ring 4, Omemee.

SIX-YEAR-OLD PURE-BRED PERcheron Stallion. Apply Mrs. Garnet Northey, Selwyn, or Telephone 509 ring 5, Lakefield.

THREE RED REGISTERED SHORThorn Bulls, serviceable age. One Registered Cow, Calf at foot, from an accredited herd. Apply to F E Cochrane Cobourg, Route 6.

GOOD WORK MARE, SELL OR TRADE for Pigs Telephone 6081.

Baby Chicks

LEGHORNS 10c, NEW HAMPSHIRES and Rocks 11c. Telephone 9659. Brault Poultry Farm.

8 Real Estate 8

FOR SALE OR RENT — NEW BUNGAlow on Edison Avenue. Apply Hughes Auto Wreckers. Telephone 3213.

NEW BUNGALOW, NEAR C.G.E. IMmediate possession.
J. A. GIBBS, 95 Hunter St W. 3843.

FOR SALE—
Armour, 5 Rms. Bungalow, fully modern $4,500
Rink, 6 Rms., fully modern, $500 down $2,800
Prince, Bungalow, mod., terms $3,500
Albertus, 7 Rms., mod, furnace $2,600
Park, 7 Rms, fully modern $5,000
Ware St., Modern Bungalow. Would Exchange for Larger House in West-end $3,600
7-Roomed House, King Street. Must be sold.
Fire and Automobile Insurance written.
WALTER NUGENT
187 Charlotte Street. Telephone 3040

SIX-ROOM BRICK, OAK FLOORS UP and down, complete set plumbing, furnace. Immediate possession. Inquire O'Toole Bros. Dial 9447.

George, 6 Rms. Brick, sewer $2,300
Park St., 8 Rms, H.W. heat $2,600
East, 6 Rms, Modern Brick $3,500
Central, 16 Rms, (Double), sewer .. $3,800
King St., 6 Rms, oak fl. up & dn. .. $4,500
George N., 7 Rms, choice, modern .. $4,500
Central, 9 Rms, H.W.H. $500 down $5,500
Money to Loan 5%. Property Managed
J. A. GIBBS, 95 Hunter St. W. 3843.

TWO LOTS AND EIGHT-ROOM HOUSE, 552 Stewart Street. Apply William Castricum, House of Providence.

FOR SALE — BEAUTIFULLY WOODED One-Acre Island, Small Cottage, on Paudash Lake. Clear title, $400. Terms. R. J. Stringer, Box 34, Bancroft.

S., 5 Rm Brick Bungalow, Modern, garage $3,500
W., 6 Rm. New Brick Bungalow .. $5,800
N., 6 Rm. Brick, modern $5,250
N., 6 Rm. Brick, three-piece bath, good condition, $400 down $2,000
Central, 6 Rm. Brick, $600 down $2,600
100 Acres, Cleared Land, close to City. Make good Dairy Farm; electric lights $4,000
Farms, Houses, Lots for Sale. Apply
O'TOOLE BROS.
Real Estate and Insurance
354 Water Street Telephone 9447.

Brick 5 Rooms, 2-Piece Plumbing, garage, South $2,700
Brick 7 Rooms, modern, wired electric stove, garage, West side $4,500
Bungalow, 6 Rooms, furnace, cistern, garage, South $2,500
Brick 6 Rooms and Breakfast Room, modern, bath large living-room, fireplace, oil heating, garage, West side $5,500
M. STOREY
374½ George Street Telephone 6573

$2,000.00—Frame Cottage, 4½ Acres, barn, garage. Owner moving to Quebec.
$4,200.00—Very Central Brick, hardwood floors, furnace, double garage. Possession April 1.
$3,500.00—Fairly Central Brick, full plumbing, no furnace; beautiful location.
Insurance all kinds. Lowest rates. National Housing Loans, 5%. Valuations Made. Estates Managed.
H. J McCANNAN - JACK SINCLAIR
140 Simcoe Street 'Phone 4245

VACANT HOUSE
6 Rooms, Shed and Garage, 2 Acres Land lights and pump $300 cash, balance $25.00 monthly. Just finished paint- and and decorating. Price $2,300
J. A. GIBBS, 95 Hunter St. W 3843

9 Business Opportunities 9

FIRST-CLASS TOBACCO AND NEWSagent's Business for Sale. Good all year round. Write Box 193, Examiner.

10 Used Cars 10

1941 Cars Sold With New Car Warranty

'41 OLDSMOBILE SPECIAL COACH
'41 CHEVROLET COUPE with Opera Seats
'41 CHEVROLET COACH
'41 CHEVROLET SPECIAL SEDAN With Radio, Heater.
'40 CHEVROLET SEDAN
'39 PONTIAC SEDAN
'39 CHEVROLET SPECIAL COACH
'37 CHEVROLET COACH
'36 OLDSMOBILE COACH
'36 PLYMOUTH COACH
'36 CHEVROLET COACH
'34 CHEVROLET SEDAN
'33 CHEVROLET COACH
'32 ESSEX SEDAN
'31 NASH COUPE
'30 CHEVROLET SEDAN
'29 OLDSMOBILE COACH
'27 PONTIAC COUPE

Albert Tinney & Son
CHEVROLET AND OLDSMOBILE
SALES AND SERVICE
CAVAN
PHONE 201-R23, MILLBROOK

FOR SALE

10 Used Cars 10

'37 FORD DELUXE SEDAN, '33 PLYmouth Coupe, '30 FORD Tudor. R. Hopkins, Imperial Service Station, Lakefield.

1935 FORD DELUXE SPECIAL SEDAN, excellent condition; many extras. 535 Romaine.

'39 CHEVROLET COACH, MASTER DE-Luxe, good as new 157 Crescent. Dial 4296

TO RENT

11x Apartments To Rent 11x

THREE-ROOMED HEATED APARTment, Unfurnished, separate entrance. Write Box 186, Examiner.

THREE-ROOMED APARTMENTS, WITH bath, heated, lighted, newly decorated Telephone Lakefield 1

11xx Houses To Rent 11xx

SIX-ROOM BRICK HOUSE, HARDwood floors up and down, central; immediate possession; good location. Telephone 5917.

90-ACRE FARM, ON NORWOOD ROAD, no Buildings, good water supply; for Pasture Land or Cultivated. Apply Morning, E. Hunter, 406 Mark Street.

12 Rooms 12

ROOMS TO RENT, FURNISHED OR Unfurnished, heated Dial 8245.

TWO FURNISHED BEDROOMS, CENtral; Board if desired. 506 Stewart Street.

TWO UNFURNISHED ROOMS; BOARD optional. 51 Edgewater Boulevard.

DOUBLE BEDROOM, SUIT TWO GENtlemen 167 Aylmer.

FURNISHED ROOMS OR BOARD, IN Village of Havelock, very reasonable. Write Box 194, Examiner.

THREE BRIGHT, UNFURNISHED Rooms, heated, adults only. 559 Reid. Call Evenings 7 to 9.

FURNISHED BED-SITTING - ROOM. Kitchenette if desired, central; Gentlemen preferred. Write Box 206, Examiner.

TWO UNFURNISHED ROOMS. 406½ Sheridan. Apply at Rear.

ONE FURNISHED BEDROOM. 111 RUbidge Street

FURNISHED ROOMS, MEN. 178 AYLmer.

WANTED

15 Miscellaneous 15

FOUR-ROOMED APARTMENT. IMMEdiate possession. Write Box 205, Examiner.

LARGE PRAM, IN GOOD CONDITION. Write Box 204, Examiner.

TWO UNFURNISHED ROOMS, CENtral; Chimney for Stove connection. Write Box 192, Examiner.

USED FEATHERS. GOOD PRICE. Telephone 8298.

HIGHEST PRICES FOR GOOD USED Furniture. 4314.

OUTBOARD AND INBOARD MOTORS. Also Motor Boats. State price and H. P. R. J. Stringer, Box 34, Bancroft.

TWO-BURNER ELECTRIC PLATE. Telephone 3486.

PLAYER PIANO. WRITE BOX 175, Examiner.

HIGHEST PRICES PAID FOR RAGS Paper, Iron, and Metals. J. Burfield Dial 8368

STOVES, FURNITURE. ALF HUDSON Lakefield Telephone 65

POULTRY — PAY HIGHEST PRICES M. Glshman Dial 8298

LIVE POULTRY — MARKET PRICE M. Katz 6850 342 Stewart

IRON, RAGS, FEATHERS, BOTTLES, Paper. Petersiel, Bethune and Hunter. Telephone 9403.

HORSE WANTED, UNDER 7 YEARS old, first-class; give price and description. Write Box 191, Examiner.

IMMEDIATELY, UNFURNISHED Apartment or Bungalow, preferably central. Write Box 213, Examiner.

TWO BUSINESS GIRLS REQUIRE TWO Furnished Rooms for Light Housekeeping, near C.G.E. Telephone 5181.

C. G. SUPERVISOR WANTS ROOM and Board, private family, adjacent to Works, $10.00. Write Box 211, Examiner.

WANTED
Boarding Houses
AND
Rooms To Rent
Houses and Apartments
FURNISHED AND UNFURNISHED

Please state in first letter what accommodations you have. Whether one or two in room. Single or double beds.

Number of rooms in house or apartment. With or without garage, bathroom, etc.

Amount for Rent or Board, and when available.

Canadian General Electric Co
Employment Office

RELIABLE COUPLE DESIRE 3-ROOMed Furnished Apartment, private bath. Telephone 3136.

STOVES AND FURNITURE WANTED Telephone 4115 Nights 6294

LIVE POULTRY WANTED — MARKET Prices A Lantin Telephone 6297

LIVE POULTRY PAY HIGHEST Prices. M Florence Telephone 6822

WANTED

15 Miscellaneous 15

BASSWOOD HEADING BOLTS, 5" UP, cut 54" long Kingdon Barrel Factory. Telephone 3230.

17 Help Wanted Male or Female 17

SPLENDID OPPORTUNITY TO GET established in profitable Business of your own. Jito enables you to offer customers Two Hundred Guaranteed Products, namely: Toilet Articles, Spices, Extracts, Food Products, Tea, Coffee. No risk under Thirty-Day Trial Offer. Apply immediately. Free Details—Jito, 1435 Montcalm, Montreal

NOW IS THE TIME TO QUALIFY FOR a Government job as Clerk, Postman, Customs Clerk, Steno., etc. Six Dominion-wide exams held since war began. Free booklet. M C C. Schools Ltd., Toronto 10. Oldest in Canada. No Agents.

TO MANAGE SMALL GROCERY STORE in City. State experience and salary expected. Box 202, Examiner.

DELIVERY BOY OR GIRL AT ONCE. Shea's Store 445 Albert Street. Telephone 6213.

18 Help Wanted, Female 18

MIDDLE-AGED WOMAN FOR HOUSEwork, from 8 until 2. 159 Rubidge. Telephone 6884.

GIRL OR WOMAN FOR GENERAL Housework, from One until Seven and ocasional Evenings. Write Box 212, Examiner.

GIRL FOR GENERAL HOUSEWORK. Write Box 201, Examiner.

GIRL FOR GENERAL HOUSEWORK. Apply 623 Walkerfield Avenue.

GIRL OR WOMAN FOR GENERAL Housework Telephone 6600 for appointment.

19 Help Wanted, Male 19

DELIVERY BOY, WHEEL SUPPLIED. Haboco Store, East City.

MEN AND TRUCKS WANTED. TELEphone City Ice, 6363.

MECHANIC APPLY ARMSTRONG Garage

19x Agents Wanted 19x

PATENTED DEVICE SAVES GAS Amazingly. Improves performance. Demonstrated in 30 minutes, any car, Truck, tractor. Guaranteed, harmless. Attractive agency proposition. Victory Manufacturing Company, Cornwall, Ontario.

MEN AND WOMEN WANTED.
Fast Repeating Business Selling 200 Guaranteed Household Necessities. If you are ambitious you can make good money from the start with a Familex Route and enjoy steady work. Golden opportunity. Act Now To-day Familex Co., 570 St. Clement, Montreal.

20 Employment Wanted 20

STENOGRAPHER, SPECIALIED IN Shorthand and Typewriting. Telephone 7765.

HOUSEKEEPER, GOOD COOK, WOULD care for small home, adults; some Nursing if preferred. Write Box 203, Examiner.

LADY DESIRES POSITION AS HOUSEkeeper, City or Country. Apply Lakefield Hotel. Telephone No. 1.

CANADIAN LEGION HAVE LISTS OF Competent Returned Men to Fill Temporary or Permanent Positions Give the ex-Soldier a chance to work for you Telephone 6203

21 Boarders Wanted 21

MEN BOARDERS, NEAR C.G.E. 64B Aylmer, Upstairs.

TWO GENTLEMEN TO SHARE ROOM, with Board Telephone 4941.

GENTLEMEN; CENTRAL; REASONable. 583 Aylmer.

TWO MEN BOARDERS, SEPARATE Rooms, hot water. Apply 552 Stewart.

ONE GENTLEMAN, WILLING TO Share Room. 814 Water.

TWO GENTLEMEN BOARDERS, ROOM together Telephone 5848.

BOARDERS, GENTLEMEN OR GIRLS. Telephone 4314.

BOARDERS 251 PRINCESS.

BOARDERS THREE BLOCKS FROM C.G. 168 Stewart.

TWO GENTLEMEN BOARDERS. DIAL 4239.

GENTLEMEN, CENTRAL. DIAL 4350.

GENTLEMEN BOARDERS 510 WATER Street.

WHO CAN DO IT

22a Financial 22a

Personal Loans
For Seasonal Needs
ONE YEAR TO REPAY
APPLY TO NEAREST BRANCH OF
The Canadian Bank of Commerce
MONTHLY DEPOSITS PROVIDE FOR REPAYMENT

IF YOU BORROW	YOU RECEIVE	YOU MAKE 12 MONTHLY DEPOSITS OF
$ 60	$ 55.87	$ 5
$ 96	$ 89.71	$ 8
$144	$134.80	$12
$192	$179.92	$16
$300	$280.94	$25
$540	$505.54	$45

OTHER AMOUNTS AT PROPORTIONATELY LOW RATES
YOUR ESTATE IS PROTECTED BY LIFE INSURANCE WHICH THE BANK ARRANGES

22b Painters & Decorators 22b

COLEMAN BROTHERS — SMART MOdern Decorating For Free Estimates Telephone 4485 447 George North of Brock

WE INVITE YOU TO USE OUR MODERN AND UP-TO-DATE
DECORATING
SERVICE
HAROLD COLEMAN
336 GEORGE ST 'PHONE 9922
"Rear Entrance on Market."

WHO CAN DO IT

22f Miscellaneous 22f

BATTERIES CHARGED IN 30 MINUTES in your Car. If you should have a New Battery, we sell Prestolite. Prices right. Peel's Garage.

SAWS FILED LIGHT WOOD TURNing and Band Sawing. W. Allison, 593 Bethune

DUSTLESS FLOOR SANDING CHAMberlain Weatherstripipng and Caulking J H Vance 773 Aylmer 7833

CHIMNEYS CLEANED FURNACES Vacuumed Telephone 2962

REPAIRS
WASHING MACHINES.
REFRIGERATORS
TIRES CARS
Save your Tires. A slight Repair may mean months of extra Service. Guaranteed Work.
DAWSON'S
SERVICE STATION
Corner of REID & McDONNEL
Telephone 4754

DUSTLESS FLOOR SANDING FLOORS Laid and Refinished, Decorating William Higgins Dial 8887

RUGS—BEAUTIFUL NEW REVERSIBLE Rugs made from Old Carpets Comforters Re-covered Feather Ticks made into Attractive Down-proof Comforters Telephone 7411

MOVING AND CARTING OF ALL Kinds Deal's Cartage Telephone 4969

22j Wood Cutting 22j

WOOD SAWING 6643 MARTIN

25x Dressmaking 25x

E MITCHELL, DRESS AND MANTLEmaking Alterations Telephone 4936 593 Harvey Street

DRESSMAKING — SUITS, COATS, ALterations all kinds, Button Holes, Buttons Covered. Twenty years' experience Mrs Sturrett. 247 Park, next Campbell's Dairy

LOANS

LOANS ON NEW AND OLD HOMES
5% and 5½% Interest Repayable Monthly Quarterly, and Half-Yearly We will find and arrange to finance a Home for you Call and see us—
O'TOOLE BROS
Real Estate and Insurance
354 Water St Dial 9447 Resid 3111

CASH LOANS
STRICTLY CONFIDENTIAL
THERE is no embarrassment about getting a cash loan on your car (up to $1,000) at Campbell Auto Finance Co No inquiries of friends or relatives. You alone need know or sign. Convenient even-dollar payments. Example: Get $192.74 and pay back $15 monthly for fifteen months. Details arranged quickly in a friendly manner. We have helped over 50,000 other motorists. We would be glad to help you now.
Campbell Auto Finance Co, Ltd
Subsidiary of Industrial Acceptance Corporation Ltd
201 Barrie Building
Evenings by appointment Phone 3520

LOST

MAN'S RUBBER, WITH LETTER "B" on inside Reward. Telephone 4543.

MAN'S RUBBER, WITH LETTER "H" on inside. Reward. Telephone 4543.

BLACK CAMEO BROOCH, HUNTER and Aylmer Streets. Also Spectacles, between Argyle and South-end. Dial 8746.

ONE CIRCULAR SAW, APPROXImately 15 inches. Peterborough Lumber Company.

PROFESSIONAL

44 Lawyers 44

P D. SCOLLARD, Barrister, Solicitor Bank of Toronto Building Telephone 9939

JOHN O WELDON — Barrister Solicitor, Notary etc Office. 355 George Street Telephone 9230.

JOHN A BRADSHAW — Barrister and Solicitor 360 Water Telephone 9884

ELLIOTT & CHANDLER — Barristers etc Money to Loan Offices Kresge Building Telephone 6675 A L Elliott K.C. M.P.P R J Chandler B A

HON G N GORDON K.C
Law Office. 395-397 George Street
Telephone 3577 Money to Loan

JACOB LOW — Barrister etc Mortgage Loans Suite 1-2, 435 George Street (over Toronto Savings and Loan Co.) Telephone 7423, Nights 6214

PECK KERR & McELDERRY—BARristers Solicitors Money to Loan Offices 415-417 Water Street Telephone 4681 E A Peck K C F D Kerr, K.C., V J McElderry K.C Walter H Howell

W B GORDON
Barrister, Solicitor
395 George Street
Telephone 3577

W R PHILP — Barrister, Solicitor Notary Public 385 Water Street Telephone 8412

Chiropractors

COLDS, SINUS, THROAT CONDITIONS C M Lawrence. Kresge Building Telephone 6724

M C GOODWIN CHIROPRACTOR and Physiotherapist 108 Barrie Building, 312 George Telephone 8795 and 5865

Cavan News

Mrs. J. H. Snider was hostess on Thursday for a pot luck dinner and Red Cross quilting. Guests included Mrs. Adams, Mrs. Norman Braithwaite, Mrs. Ivan Sutton, Mrs. Milton Carr and Mrs. Melville Carr. The quilt was completed.

Mrs. N. Lamb, Millbrook, visited her daughter, Mrs. W. Reynolds, on Wednesday.

Cavan farm forum met atMr. Eldred Snider's home last week. The program and discussion were interesting and refreshments served by the committee added to the enjoyment of the social hour.

On Friday Mrs. Milton Carr was hostess for a pot luck dinner under the auspices of the Cavan W. A. Guests included Mesdames Carr, Wm. Douglas, Norman Braithwaite, D. Tinney, O. Carley, Eldred Snider, Melville Carr and J. H. Snider. A good dinner served, a social time enjoyed and two dollars and seventy-five cents added to the W.A. treasury made up an enjoyable program.

On Tuesday Messrs. Vernon Hunter and L. Winslow motored to Torsence of Mrs. R. M. Howden, preconvention.

On Wednesday the W.A. of St. John's Anglican church, Ida, were entertained by Miss Bertha Touchbourne at her home. Mrs. H. Seney, vice-president, presided in the absence of rMs. R. M. Howden, president Miss Annie Sisson read the Scripture. The Litany was repeated in unison by the members. During the business session work pertaining to preparing and packing the annual bale was carried on. The bale will be sent to an Indian school at Fish Lake.

Miss Touchbourne, assisted by Mrs. H. Seney served a delicious hot supper.

—BUY VICTORY BONDS—

AUCTION SALES

AUCTION SALE—MARTIN McARTHUR, Belmont 1 mile West of Old Havelock. Thursday, February 26th, 1:00 o'clock sharp: Horses, Fresh and Springer Cows, Young Cattle, Angus Bull, Hogs 65 and 80 lbs., Hens, Geese, 15 Tons Hay, Grain Straw, large list of nearly new Machinery, Quantity Furniture.—Golden Andrews, Auctioneer. Telephone 3179, Norwood.

Marmora News

Mr. and Mrs. Albert Craig of Toronto visited Mr. and Mrs. Fred Matthews for a few days last week.

Mr. and Mrs. E English of Aurora have moved into apartments at Mrs. F. N. Marett's residence.

Joseph Callery of Kingston visited his parents, Mr. and Mrs. B. Callery, over the week-end.

Michael Shannon visited his son Stafford in the Sick Children's Hospital, Toronto, over the week-end.

Mite boxes were issued to the scholars at St. Paul's Sunday School on Sunday.

J. E. Dunlay is Victory Bond salesman for Marmora Village and Township.

E. D. O'Connor is spending a few days in Toronto this week.

Week-end guests in town included Orval Wells of Denbigh, with his parents, Mr. and Mrs. C. Wells; Miss Dorothy Nayler of Peterborough with her parents, Mr. and Mrs. C. Nayler; Misses Alice and Hester Sigsworth of Kingston with Mr. and Mrs. Ritchie Wells.

Martin Linton has rented his furnished home to D. McRorie, who is assisting R. G. Winters at Marmora C.N.R. Station.

Rev. Dr. W. P. Fletcher is in Ottawa this week attending the annual convention of the Temperance Federation.

Mr. and Mrs. Charles Wells and Mrs. James Moran are visiting Mr. and Mrs. Russell Wells at Cloyne this week.

—BUY VICTORY BONDS—

BOTTLES EXTRA ON RAND

JOHANNESBURG—(CP). — Under new milk price restrictions customers bringing their own containers can have milk at 3½d (seven cents) a pint as compared with 4d (eight cents) when bottles are provided.

IMPORTANT CALLS

Police	3535
Fire Dept.	5711
Nicholls Hospital	4691
St Joseph's Hospital	3561
Examiner	4641

QUICKIES

"I bought War Savings Stamps with the money I got from selling your things with an Examiner Want Ad!"

DAILY CROSSWORD

ACROSS
1. To box
5. Particle
9. Arrive
10. Game fish
11. Tricks
12. Tendency
14. Solar disk
15. Comrade
16. Pig pen
17. Masculine name
20. Decaliter (abbr.)
21. The (Sp.)
22. Ascend
24. Natrium (sym.)
25. Rarely
27. Landing place
29. Electrified particle
30. Animal's coat
31. Cry
33. European country
36. Hewing tool
37. Test
39. Exclamation
40. Obtain
42. Some
43. Short for sister
44. Reverberate
46. Small fish
47. Rise suddenly
49. Tramps
50. Ripped
51. German river
52. Female sheep
53. A conservative

DOWN
1. Basket
2. Affected
3. So be it
4. Reserve (abbr.)
5. Part of a play
6. School period
7. Mountain nymph
8. A State
11. Levels to the ground
13. Postpone
17. Metal
18. Edge
19. Like
22. Take as one's own
23. To match
26. Falsehood
28. Vase
30. Fight
31. Salary
32. Perform
33. Appendage on a fish
34. A weed
35. Relieves
38. Sun god
41. Pitch
43. Cavalry sword
45. Monster
46. Flightless bird
48. Half ems
49. Torrid

Yesterday's Answer

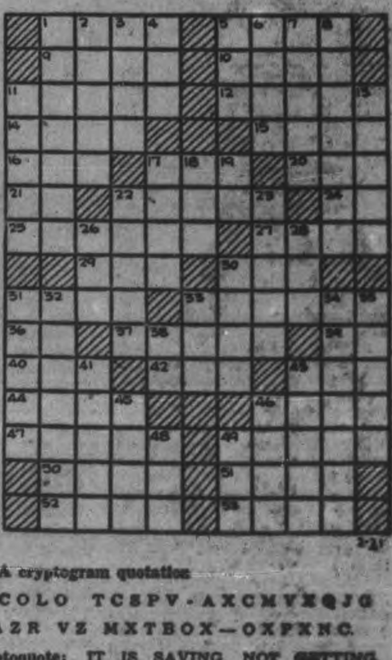

2-21

CRYPTOQUOTE—A cryptogram quotation

AX RAZ COLO TCSPV-AXCMVXQJG VXCNAXO AZR VZ MXTBOX—OXPXNC.

Yesterday's Cryptoquote: IT IS SAVING, NOT GETTING, THAT IS THE MOTHER OF RICHES—SCOTT.

Distributed by King Features Syndicate, Inc.

ROOM AND BOARD —By Gene Ahern

LI'L ABNER —By Al Capp

HENRY —By Carl Anderson

SCOTT'S SCRAP BOOK —By R. J. Scott

DONALD DUCK —By Walt Disney

BLONDIE —By Chic Young

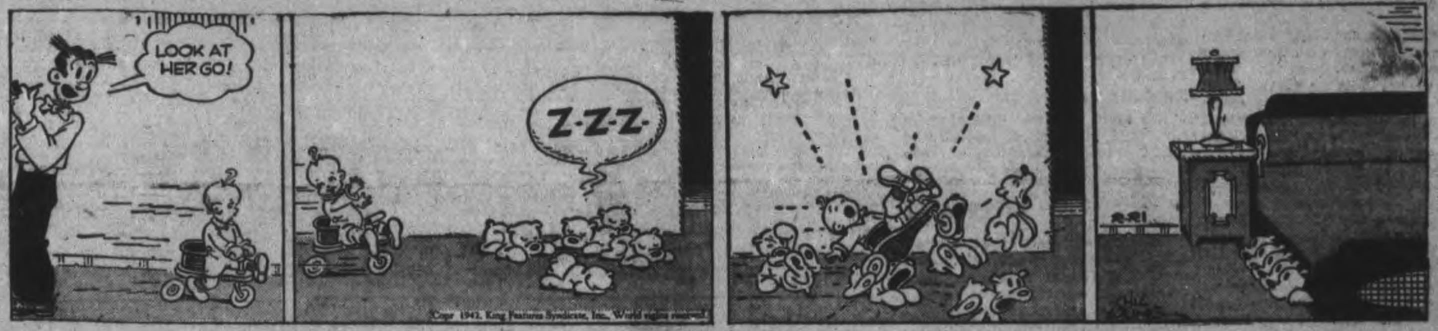

MUGGS AND SKEETER —By Wally Bishop

Home Service

Dreams Rise From Your Secret Self

Another "You" Wakes In Sleep

Do you know you have two selves?

One is the self everyone knows. The other not even YOU want to know! It thinks thoughts you're ashamed to recognize. It does things you'd never do.

And you can't get rid of it! wakes you when you sleep. makes you dream of the weirdest, most puzzling things. Riding to work, your train whizzes past your station and the next one and the next one! You're filled with panic!

This is because your secret self, your "subconscious," is seething with problems, emotions you ignore. In dreams it tries to tell you about them, using its own strange, symbolic language.

In the dream of the train it says: "Don't let your impulses run away with you!" If you've been attracted to someone else's beau, that is an obvious warning!

So is a dream of wandering in an empty, dreary world—or a dream of a burning house.

Our 32-page booklet explains many such common dreams and dream symbols — according to psychoanalysis; including flying, falling off cliffs, being seen naked. Discusses nightmares, "prophetic" dreams.

For the copy of "The Meaning of Dreams" send 15 cents in coins or stamps to Examiner, Home Service, Peterborough. Be sure to write plainly your name, address, and the name of booklet.

BARCLAY ON BRIDGE

WRITTEN FOR THE EXAMINER

By SHEPARD BARCLAY

"The Authority on Authorities"

PLACE THE LEAD

IN NO TRUMP play especially, but also sometimes in suit play, it is important to make sure you do not allow the lead to be gained by the player who is in position to threaten some guarded honor. If his partner leads, he will have to lead up to it, making it a sure trick-taker, instead of through it, which may result in its being knocked off. The reason this is so important in No Trump contracts is that, if you miss the play, the opponents may be able to run off an entire suit against you.

West	North / South	East
	♠ Q 10 4 ♥ A 6 ♦ 8 4 3 ♣ A J 9 7 3	
♠ 9 8 6 3 ♥ 10 8 5 3 ♦ Q 7 5 2 ♣ 8	N. / W. E. / S.	♠ K J 7 2 ♥ 9 4 2 ♦ J 10 6 ♣ K Q 10
	♠ A 5 ♥ K Q J 7 ♦ A K 9 ♣ 6 5 4 2	

(Dealer: South. Neither side vulnerable.)

South	West	North	East
1 ♥	Pass	2 ♣	Pass
2 NT	Pass	3 NT	

After West led the spade 3, South decided he was more likely to hold the K than was his partner, so he called the Q from dummy and the K went on. South, just from force of habit more than anything else, decided to hold up and take the second spade, which he did when East led back the 2. There was thereafter no chance at all to make the contract.

With eight tricks in sight, he made a far-fetched try for a ninth by leading the club 2 and trying to finesse the J, hoping West had the K and Q. East, of course, won with the Q, cashed the spade J to drop the 10, and led the spade 7 to the 9. West returned a diamond to South, who then led a club, intending to try to drop the missing honors with the A, but when this failed he was through.

South's best play on the spade lead was the 10 from dummy. If that forced the K, then his contract would have been safe, with the highest two honors left, and his ninth trick built right there. As the cards lay, no matter which he played, East would cover and South must win, then see that West did not get the lead again. To the second trick, South should have played to lose a club to East. If the latter returned a spade, there would be the ninth trick set up. If he did not, South should have led another club, letting East win. Then, no matter what East did, South could make not only his 3 No Trumps, but an extra trick as well.

* * *

Your Week-End Lesson

With a hand just barely lacking enough strength to make an opening two bid, guaranteeing game, but containing good four-card suits in all except clubs, what is your opening bid? Why do you prefer it to some other bid?

Fraserville News

Miss Edith Cook of Peterborough, spent the week-end with her friend, Miss Elinor Pue.

Mr. and Mrs. W. Jewison, Mr. and Mrs. Wm. Gainer and Eileen, and Mr Jewison of Bailieboro, were Sunday visitors to the home of Mr. and Mrs. P. Moncrief.

Mr. and Mrs. Homer Ouelette and Lenore of Millbrook, were Sunday visitors to the home of Mr. and Mrs. K. Larmer.

Mr. Webster Sage of Peterborough, was a Sunday visitor to the home of Mr. R. Holden.

Mr. and Mrs. Arnold Bonner and daughters were Sunday visitors to the home of the latter's parents.

Messrs. Clarke and Harry Darling of Peterborugh, spent Sunday at the home of their father.

Miss Audrey Lewers of Peterborough, spent the week-end at her home here.

BRICK BRADFORD —By William Ritt and Clarence Gray

TILLIE THE TOILER —By Russ Westover

HAVELOCK

Autograph Quilt Is Awarded By Mrs. W. Drew

HAVELOCK, Feb. 21—(ENS). — At the draw for the lovely autograph quilt, Mrs. William Drew was the holder of the lucky ticket drawn from the box by the vice-president, Mrs. Harry Roche. The net proceeds from the sale of tickets was $23.05.

During the evening progressive euchre was enjoyed, with Mrs. T. P. Lancaster winning the ladies' prize and Mr. Lloyd Dafoe the gentlemen's prize. The Red Cross president announced there would be another euchre party and old-time square dance in the Town Hall on March 17. Proceeds from the card party totalled $12.

Knox W.M.S. Session.

The February meeting of the Women's Missionary Society of Knox Presbyterian Church was held at the home of the president, Mrs. A. S. Thompson, with a rather small attendance, owing to four members being on the sick list and the extreme icy conditions of the sidewalks. Mrs. Thompson presided for the devotional exercises. The topic was "The Great Commission" which was most interestingly given. Mrs. Martin read an article on "Our Responsibility." The members were reminded of the World's Day of Prayer on Friday at three o'clock. Refreshments were served and a social half-hour enjoyed.

Three groups of the Women's Association of the United Church all met Wednesday, the West-End group at the home of Mrs. Bernard Smith, the entire group at the home of Mrs. S. A. Kemp, and the East-End at the home of Mrs. Harrison Wng. Each group completed a quilt. More patches were cut for quilt blocks, and plans discussed for the quarterly meeting in the church on March 18.

Miss Ena Revoir returned to Peterborough Normal School Thursday after spending a few days at her home here.

Provincial Officer Grayling has returned here, after spending three months on duty at the Kirkland Lake strike.

Mr. Eugene Gordon, Smith's Falls, is visiting his father, Mr. Harvey Gordon.

Mr. and Mrs. George Hubble are spending the remainder of this week in Toronto at the hardware dealers' convention.

Miss Nellie Watson, teacher of Grades 6 and 7, is on the sick list and Mrs. D. C. Drinkwater is teaching during her absence.

Mr. and Mrs. Jack White are visiting for a few days with their many friends in Toronto.

The weekly meeting of the Trail Rangers was held Wednesday evening in the United Church basement with a full attendance. The devotional exercises were taken by the mentor, Mr. James Watson. The newly initiated junior members were put under the leadership of Mentors Allan Goheen and Clarence Price. Plans were made for a treasure hunt at the next regular meeting. If weather conditions permit, the hockey team plan to visit Keene on Saturday afternoon to try and break the tie score. This is Havelock's only hockey team this winter.

Instructor Ray Moir, R.C.A.F., Mount Pleasant, is spending a five-day furlough with Mrs. Moir and son Lynn.

Mr. Sam Southward has secured employment with the Canada Packers Co., Toronto, and commenced his new duties last Monday.

—BUY VICTORY BONDS—

Heavy Sea Losses

LONDON, Feb. 21 — (CP). — The Royal Navy with the aid of the Royal Air Force destroyed 148,000 tons of Axis merchant and naval shipping on the supply routes to Libya in the three months ending Jan. 31, 1942, A. V. Alexander, First Lord of the Admiralty, announced today.

"The good work still is going on," he said in a BBC overseas broadcast.

THE O'Keefe SHOW
MUSIC
SONG
DRAMA
A CONTRIBUTION TO CANADA'S ALL-OUT WAR EFFORT
CFRB
SUNDAY 8:30 p.m.
(D.S.T.)
O'KEEFE'S BEVERAGES LIMITED

MORE ABOUT—

Yes On Ballot

(Continued from Page 2)

cite requires payment for services, less too the extent that voluntary workers are obtained;

4. Voting can not take place until at least 10 weeks after the chief electoral officer gets instructions to go ahead;

5. All men in the armed forces, at home and overseas, even if under 21 years of age, will be allowed to vote;

6. Conscientious objectors to military service may vote but if they do they lose their exemption;

7. Interned persons may not vote.

8. Persons of Japanese racial origin may not vote unless they are veterans of the First Great War or in service in the present war.

Mr. McLarty said the plan proposed by the government was not unchangeable and he would welcome any possible suggestions for improvement from the House or the special committee to be set up. Mr. Hanson, after re-affirming his opposition to the plebiscite in principle, promised to examine the proposals in a non-partisan fashion and try to improve on them, if possible.

Evidence of Faith.

"The important point for the House to remember," said Mr. McLarty, "is that this bill, when finally passed, will be evidence, and conclusive evidence that the Parliament of Canada, notwithstanding that the clouds may be threatening and the skies black, has kept faith with the people of this country.

"At a time when we are fighting to maintain the democratic way of life throughout the world, let us endeavour in every way possible to maintain it in our own country."

Mr. Hanson said the government should tell the House and the country what it would do if the result of the plebiscite were indecisive. It was then that a member interrupted to say Mr. Hanson should go out and make it decisive.

Mr. Hanson asked if the member meant it was his responsibility and when the answer was that it was "everybody's" he replied, it was "not my baby."

"I prefer the direct approach rather than the indirect approach of gentlemen opposite on a matter of principle,' he said.

"I am prepared to stake my political life, such as it may be, on a matter of principle while honorable gentlemen opposite are seeking to hide their skins behind a subterfuge, to do by the back-door method something they do not dare to do at the front door."

Yesterday's sitting was the first since disposal of the debate on the address in reply to the Speech from the Throne and it was taken up with government business.

Estimates Tabled

The main non-war estimates for the fiscal year 1942-43 were tabled by Finance Minister Ilsley. They total $454,884,365 against $509,566,-813 voted for the present fiscal year in the main and supplementary estimates.

Notable reductions in the new estimates compared with last year's are $29,775,000 in the Department of Agriculture on the wheat acreage reduction program for which $35,-000,000 was voted last session; $45,-000,000 in the Finance Department on subsidies to the provinces to compensate them for loss of income tax and other revenue, provision for which is expected to be made later; and $3,050,000 in the Pensions and Health Department on European War pensions, war veterans' allowances and unemployment assistance to veterans.

The number of persons receiving pensions for First Great War disabilities has been decreasing in recent years due to deaths, and improved employment conditions are believed to have reduced the demands for war veterans' allowances and unemployment assistance.

Notable increases in the new estimates over last year are $4,000,-000 in the Labor Department to take care of the Government's contribution to the Unemployment Insurance Fund; $487,500 in the National Defence Department to finance an expansion of cadet training and $4,921,000 in the Post Office Department for mail services.

—BUY VICTORY BONDS—

Hog Quotations In Peterborough

SATURDAY, FEBRUARY 21

Canada Packers quote:

Hogs—$14.60 plus transportation.
Sows—No 1, 10c; No. 2, 9½c.
Calves—Top. 12½c.
Cream.—No. 1, on truck, 35c; delivered, 36c.
Butter—No. 1 prints, 36c; No 2, 35c; No 1 solids 35c; No 2, 34c.
Spring Chickens—2½ to 4 lbs 17c; 4 to 4½ lbs 18c; 4½ to 5 lbs 20c; 5 to 6 lbs 21c; 6 lbs and over 22c; B grade chickens, 2 cents below A, and C grade 3 cents below B.
Geese—20 cents
Eggs. — A-large, 30c; A-medium, 28c; pullets, 23c, C, 20c.

The Quaker Oats Company quotes: Ontario Winter Wheat: No. 1, $1.13; No. 2, $1.12; No. 3, $1.11. Milling oats, 50c.

This Home-Mixed Cough Relief Is Hard To Beat

Very Easy to Make. No Cooking. Saves Big Money.

No matter what you've been using for coughs due to colds, you'll be the first to admit that this surprising relief, mixed in your own kitchen, is hard to beat, for real results.

Make a syrup by stirring 2 cups of granulated sugar and one cup of water a few moments, until dissolved. No cooking is needed—anyone can do it. Then put 2½ ounces of Pinex (obtained from any druggist) into a 16 oz. bottle, and add your syrup. This gives you 16 ounces of really excellent cough relief—about 4 times as much for your money. Tastes fine—children love it—and it never spoils.

You can feel this home mixture taking right hold of a cough. It loosens the phlegm, soothes the irritated membranes, and helps clear the air passages. Eases soreness and difficult breathing, and lets you sleep. Once tried, you'll swear by it.

Pinex is a special compound of proven ingredients, in concentrated form, a most reliable soothing agent for throat and bronchial membranes. Just try it, and if not satisfied, your money will be refunded.

Australia Has Own "Burma Road" To Defend

Australia's "Burma road"—new defense highway

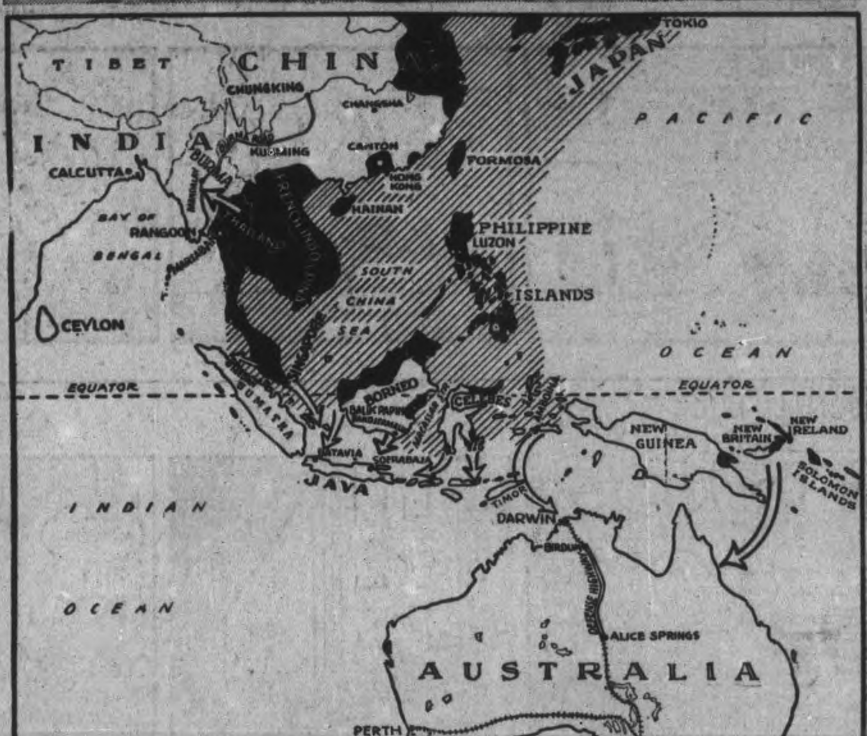

The continent of Australia looms in the Pacific war news more and more as the Japanese commence their attack on the "land down under." Australia, with a "Burma road" of its own to protect, has mobilized every man fit to shoulder a rifle. With the fall of Singapore, the Japanese were expected to begin an all-out attack on the Dutch East Indies, where they established many beachheads and which gives them bases for possible later air assaults on Australia. Map shows the Australian continent and its relation with the theatre of war. Arrows indicate possible Jap thrusts. The picture at TOP shows the new defence highway which runs across the barren desert from Alice Springs to Birdum. From there a railroad line runs to Darwin, site of a naval base, which has received its first Jap aerial attack. This Australian "Burma road" thus permits movement of men and materials from the industrial south to the north coast.

Peterboro County Schools

Early Histories of Daisy D, McGill's and Elgin Schools All In Asphodel Are All Closely Related.

Several Asphodel schools are grouped together because their respective "logs" are not as factually detailed as some of the others received from the fyle which has been collected by School Inspector L. W. Copp.

School Section No. 6 is generally known as Daisy D School. It is situated west of Norwood in the Daisy D Cheese Factory area. The first school was built of logs, about two hundred yards south of the present school. The exact date of its completion is not known. It was replaced in 1868 by a red brick school which was used until 1906 when it was pronounced unsafe. The old building was torn down and a new school was built on the present site. This school was also of bricks.

It was used until January, 1914, when it was destroyed by fire. School was held for the remainder of the term in a log house which stood just north of the present highway. In September 1914, the new school was ready for occupation. It cost approximately $2,800.

Teachers from 1914 have been Mary Anderson, 1914-16; Cecilia Coughlin, 1916-19; Mary English, 1919-20; Virginia Coughlin, 1920-21; Mary Barry, 1921-26; Kathleen McCarthy, 1926-30; Anna McNulty, 1930-34; Florence Burgess, 1934-36; Bertille Hurley, 1936-40; Patricia Coughlin, 1940.

At the end of the year 1940, F. Webster of Norwood was chairman and Leo English, secretary-treasurer.

S. S. No. 7, Asphodel.

Located in the Wildman Settlement, and known as McGill's School, the School Section No. 7 extends from No. 7 Highway south to the Trent River. The school is about three miles to the east of the Norwood-Hastings Road.

The early settlers were chiefly of Irish origin from the County of Donegal. In fact, that part of Asphodel was locally referred to as Donegal.

Some of the first settlers were: John Wildman, George Buck, John Brown Hugh Scott, Alexander McGee, James Buck, James McMillan, W. M. Mackey, Abraham Scott, Robert Leeper, Alexander Stewart, W. M. Stevenson, George Scott, Paul Scott, Tom Brown Jesse Robinson, John Fitzpatrick, Richard Healey, Robert Graham, Robert Gardner, W. M. McKee.

Among the earlier teachers were Miss Friend, Professor Pollock, Miss Breckenridge, Miss Watters, Miss Moore Mr. Patterson, Mrs. Paul Scott.

Modern desks were installed in 1926; piano bought about the same date; pictures, new chair and clock also bought then. The school was always heated by a stove, but in 1926 it was equipped with a "jacket" for better circulation of heat. A flower bed was arranged in 1935 by George Scott; 200 tulips were planted.

S. S. No. 9, Asphodel.

Located west of Hastings on the road from Keene and sometimes called Elgin School.

The first school was a log building. The property was a gift from J. W. Fife. He requested that the name Elgin be given to the school, named after a place called Elgin in Scotland from which he had come to Canada. The old school was used for 15 to 20 years. In 1880 the present brick building was constructed by D. S. Nelson, who obtained the contract by tender. The log school and its contents were sold to Mr. Burton.

J. W. Fife was secretary of the school at that time, and Peter McNaughton was the first teacher in the new building.

The latest improvement was the wiring of the school in 1937 for the electric light. The Sunday School has always been held in the school, whose furnishings include a piano.

Secretaries of the section since 1880 were: J. W. Fife, George Elliott William Thistlewaite, his son Andrew Thistlethwaite, John Scott, H. A. Thistlethwaite, Joseph O'Grady, R. J. Leeper.

The teachers from 1880: Peter McNaughton, Miss Jackson, Miss Page, Mr. Tudhope, Miss Stinson, M. Elliott, Thomas Small F. Truscot, Miss Baptie, Lena McMillen, Percy Clark, Mr. Hunter, Scott Wildman, Miss Howson, Miss G. Carter, Miss Dempsey, Miss M. A. Carter Miss Weir, L. O'Keefe, R. M. McNaughton, R. S. Quire, Mrs. Hinton, B Breckenridge, I. Richardson, M. Comrie, Eleanor Johnson.

MORE ABOUT—

Big Sea Battle

Continued from Page 1

estimated here but Aneta, Netherlands news agency, said there are four factors which might count in favor of the Java defenders. They are listed as:—

1. The Netherlands Indies army, which so far has fought mainly delaying actions in outlying sectors, remains virtually unimpaired and ready for action.

2. The Allied Fleet in these waters could not be fully utilized in defending Palembang, oil centre in Sumatra, and other points lest Java be left exposed, are able to concentrate on defence of this island.

3. The United Nations Air Force will be able to operate in full strength from Java. It has not been able to do so heretofore for the reasons which curtailed naval operations.

4. Java has strong coastal defences believed capable of checking the first blows, providing time for troops to come up from the interior and concentrate on the points in greatest danger.

The military command in Java has learned the danger of leaving scows and other small boats where the Japanese can put their hands on them. Thus it is believed that the command will not let such craft fall into the hands of the Japanese, even if it becomes necessary to destroy all the small boats on Java.

MORE ABOUT—

Reds Spring

Continued from Page 1

yesterday "waged stiff battles with the enemy, advanced farther and occupied several populated places."

"On Feb. 19," it said, "our aviation destroyed or damaged 10 German tanks, 470 trucks with troops and supplies, 300 carts with ammunition and troops, nine field guns, nine anti-aircraft gun installations, 34 machine guns and 68 mortars, silenced 33 guns, set fire to two railway trains and one fuel dump, blew up two ammunition dumps, destroyed 57 railway cars, two fuel trucks and one locomotive and dispersed the partly annihilated four enemy infantry battalions (about 2,400 men.)"

(The Soviet War News, published in London, said one wing—two or more squadrons—of Red fighter planes assisting in defence of Sevastopol, Crimean naval base, had killed nearly 30,000 Germans in a series of more than 300 offensive thrusts.)

A Russian ground unit annihilated more than 800 German soldiers and officers in four days of fighting on an unspecified sector of the long winter front.

—BUY VICTORY BONDS—

Two Quilts Completed

CAMPBELLFORD, Feb. 21 (ENS) —An invitation to be guests at a Valentine tea sponsored by the Seymour West Women's Institute was accepted by the Stanwood Sewing Circle at their regular meeting on Wednesday. Twenty-five members joined in the effort to complete two more quilts for the Campbellford and Seymour Branch of the Red Cross during the afternoon session which was held at Mrs. D. T. Petherick's. The president, Mrs. Carmen Redden, presided, and she announced, that six quilts had been turned out for the Red Cross by the branch since the first of the year. They will hold their meeting next month at Mrs. Robert Lisle's.

Diplomat Trade Means Trip Round World

OTTAWA, Feb. 21.—An exchange of diplomatic and other officials between Canada and the United States, on the one hand, and Japan, on the other, will necessitate a round-the-world voyage by the officials of all three countries, according to present plans.

While negotiations for the exchange are not yet complete, it is learned that the place of exchange selected is the port of Lorenzo Marquez, in Portuguese East Africa, on the East Coast, a short distance north of Natal.

Canada's officials and personnel who will be included in the proposed exchange are D'Arcy Greer, Charges d'Affaires in Tokyo, an assistant trade commissioner, two secretaries and a number of stenographers, also a trade commissioner stationed at Shanghai and an immigration official who was at Hong Kong.

Heading the list of American officials to figure in the exchange will be Hon. Joseph Grew, American Ambassador to Tokyo, and Mrs. Grew, the father and mother of Mrs. Jay Pierrepont Moffatt, wife of the American Minister in this city.

Another feature of the proposed exchange is that a number of American newspaper correspondents who were caught in the net of hostilities in Japan and Japanese-occupied China will come home via the East African port. Their release came with their recognition as persons of diplomatic rank, the first occasion on which newspaper writers have been accorded that rank for purposes of exchange.

On Japan's side of the deal, there will be the return home through the proposed exchange of Hon. Saijiro Yoshizawa, Japanese Minister to Canada, and his extensive staff, while from the United States will go the Japanese Ambassador to the United States and his staff.

—BUY VICTORY BONDS—

Instructor Dies On Weather Test

CAMP BORDEN, Ont., Feb. 21.—(CP):—Flt. Lt. Donald Bissell Gardiner suffered fatal injuries and a sergeant-pilot escaped with minor injuries early today when their Royal Canadian Air Force plane crashed at an auxiliary airport seven miles north of this military centre.

Gardiner, 22, instructor in charge of night flying for the Camp Borden base, and Sgt.-Pilot William Gordon Baldwin, 20, Windsor, Ont., were conducting a weather test prior to returning here when the plane crashed. The flight lieutenant, whose parents reside in Lyn, Ont., near Belleville, was taken to hospital in Collingwood, where he died a few hours later. His widow resides in Barrie, near here.

Gardiner was said to have been at the controls of the plane. A R.C.A.F. court of inquiry will probe the crash.

—BUY VICTORY BONDS—

Buckhorn Institute Guest Of Mrs. Wood

BUCKHORN, Feb. 21.—The Women's Institute of Buckhorn met at the home of Mrs. T. S. Wood on Tuesday evening with a fairly good attendance. The roll call was answered with some small article in our utility bags and knitted squares in a wool throw.

After the various reports were given, plans were made for the wartime banquet to be held in March.

Mrs. E. Graham gave the "Current Events" and Miss M. Nicholls read from the handlebook.

The meeting was then turned over to Mrs. A. A. Smith, war convener, and a short program followed. A humorous reading by Mrs. R. Montgomery. A reading by Miss M. Nicholls on "The Selfishness of Hoarding."

suitable poem entitled "Why Are Mrs. B. Walton then read a very They Fighting Now." Mrs. A. Fulton had a contest which everyone enjoyed.

The meeting came to a close with the singing of the National Anthem. The hostess and her helpers then served a very dainty lunch.

—BUY VICTORY BONDS—

WHERE LUCK GROWS

A farm in the Panama Canal Zone is devoted to raising four leaf clovers.

MORE ABOUT—

King Is Hopeful

Continued from Page 1

lication of reports reads: "If the Senate or House of Commons, in pursuance of a resolution, holds a secret session, no person shall in any newspaper, periodical, circular or other publication, or in any public speech, publish any report of description of the proceedings at that session, except such report or description thereof as may be officially communicated through the Speaker of the House."

Opposed to Session

Mr. King said the Government had considered secret sessions inadvisable if they could be avoided but had agreed to requests made at the start of the present session to avoid misunderstanding which might lead to belief the Government was withholding information.

Canada's place in combined plans with the British Empire, the United States and other of the Allied nations made the responsibity of providing information a difficult one.

"It is going to be exceedingly difficult," Mr. King said, "for the government to disclose much information with respect to questions which will rise in the minds of many members, without giving information which if it were ever publicly disclosed, would react, not against the Government of Canada, but against the war effort of the combined nations.

"And I want to make it perfectly clear that when the secret session is held, the Government will have to keep constantly in mind that great and very grave responsibility."

Communications had been received from Britain "time and again" expressing regret the Canadian Government had found it necessary to make statements on some phases of Canada's war effort. There was a danger that some members might unconsciously divulge important information in the course of casual conversation.

The session was being held not so the Government might disclose critical information, but to meet the wish of some members to get information which would not otherwise be available, he said.

In British secret sessions such matters as equipment and strategy were not discussed, but members made suggestions and criticisms which they would hesitate to make on the floor of an open house.

Dubious Of Value

The Conservative House Leader, Hon. R. B. Hanson expressed some doubt on the value of a secret session because information could not be used by the members.

T. L. Church (Cons-Toronto Broadview), opposed a secret session. He suggested as an alternative formation of an "army council" to discuss matters of strategy with the three ministers representing the armed forces.

Mr. Church objected to the press, "which has been doing a magnificent work and giving leadership in this war all over Canada," being "left out in the cold" by a secret session.

"No one wants any military secrets or state secrets revealed," he said. "They should not be revealed even at a secret meeting."

M. J. Coldwell, acting C.C.F. House-leader, expressed support for a secret session which, he said, would enable members to obtain a background for future discussions on Canada's war effort.

E. G. Hansell (New Democracy-MacLeod) also supported the resolution but urged that care be taken to avoid leakage of any confidential information which might be divulged.

—BUY VICTORY BONDS—

RAILS FOR DEFENCE

Pennsylvania cities are digging up abandoned street car rails for defence.

Reds Want Food

Washington, Feb. 21 (AP)

RUSSIA is asking the United States for considerable quantities of canned meats, animal fats, vegetable oils, butter and other concentrated foods in addition to the wheat, flour and sugar it already is receiving.

The United States and Britain are jointly committed to supply Russia with about 2,500,000 tons of wheat and flour and 880,000 tons of sugar this year. Canada will supply part of the wheat.

The American officials said the necessity of giving vital war materials first priority to shipping facilities of the United Nations may make it advisable to use lend-lease funds to purchase food for Russia in friendly countries closer to unobstructed Russian ports.

Quilting Rally Planned By Marmora WI

MARMORA, Feb. 20 — (ENS) — The February meeting of Marmora Women's Institute was held on Wednesday evening at the home of Mrs. E. Brady with an attendance of 23 members and five visitors and the president, Mrs. F. Grant, in the chair.

The roll call was answered with a quotation from the world's best seller. A demonstration was given by Mrs. H. P. Nayler and Mrs. R. C. Neal on the making of whole wheat muffins and whole wheat spice cake. A quantity of used postage stamps was hended in. It was decided to complete the payment of the annual grant to the Public Library. A quilting bee was arranged for the afternoon of February 25 at the home of the president with all members invited to attend.

Mrs. L. R. Rundle and Mrs. F. Gray then rendered a duet and encore. A humorous reading, "Where Milk Comes From" was given by Mrs. E. G. Prentice. Bingo was then played, followed by refreshments.

The United Church parsonage was the scene of St. Andrew's Women's Missionary Society meeting on Tuesday afternoon, the president, Mrs. W. P. Fletcher, in charge. The theme for the month was "The Bible, our Guide to Christian Faith and Conduct." Miss M. Brown, Mrs. C. Walbridge, and Mrs. N. Stockdale took part in this service. Mrs. W. J. Pack reported the receipt of a number of quilt blocks for the bale.

Mrs. D. Sanderson read an interesting article on "Temperance." The study hour was in charge of Mrs. J. Sproul assisted by Mesdames C. Chambers, W. A. Sanderson, and H. A. Burwash.

At 4 p.m. members of the C.G.I.T. joined the members of the W.M.S. and Joyce Kouri, president of the former organization, introduced the re-affiliation service with several taking part.

—BUY VICTORY BONDS—

Canuck Aide-de-Camp

LONDON, Feb. 21—(CP). — First Canadian officer to be aide-de-camp to a British general in this war is Capt. Trumbell Warren of Toronto, member of the 48th Highlanders. He is aide to Lt.-Gen. B. L. Montgomery, commander of Britain's southeast command.

How to Relieve Sore Throat from a Cold almost instantly
Fast ASPIRIN Method Millions Now Use

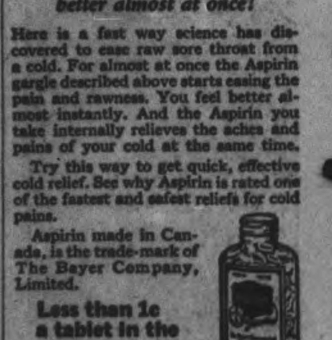

Follow 3 steps shown in pictures Get really quick relief . . . Feel better almost at once!

Here is a fast way science has discovered to ease raw sore throat from a cold. For almost at once the Aspirin gargle described above starts easing the pain and rawness. You feel better almost instantly. And the Aspirin you take internally relieves the aches and pains of your cold at the same time.

Try this way to get quick, effective cold relief. See why Aspirin is rated one of the fastest and safest reliefs for cold pains.

Aspirin made in Canada, is the trade-mark of The Bayer Company, Limited.

Less than 1c a tablet in the economy bottle

BAYER WARNING! This cross appears on every Aspirin Tablet

For a Delightful Change Roll'em with

Winchester

Blended

CIGARETTE TOBACCO

A delightful blend of Turkish, Virginia and Burley tobaccos for rolling your own.

10¢

HAVELOCK

Autograph Quilt Is Awarded By Mrs. W. Drew

HAVELOCK, Feb. 21—(ENS). — At the draw for the lovely autograph quilt, Mrs. William Drew was the holder of the lucky ticket drawn from the box by the vice-president, Mrs. Harry Roche. The net proceeds from the sale of tickets was $23.05.

During the evening progressive euchre was enjoyed, with Mrs. T. P. Lancaster winning the ladies' prize and Mr. Lloyd Dafoe the gentlemen's prize. The Red Cross president announced there would be another euchre party and old-time square dance in the Town Hall on March 17. Proceeds from the card party totalled $12.

Knox W.M.S. Session.

The February meeting of the Women's Missionary Society of Knox Presbyterian Church was held at the home of the president, Mrs. A. S. Thompson, with a rather small attendance, owing to four members being on the sick list and the extreme icy conditions of the sidewalks. Mrs. Thompson presided for the devotional exercises. The topic was "The Great Commission" which was most interestingly given. Mrs. Martin read an article on "Our Responsibility." The members were reminded of the World's Day of Prayer on Friday at three o'clock. Refreshments were served and a social half-hour enjoyed.

Three groups of the Women's Association of the United Church all met Wednesday, the West-End group at the home of Mrs. Bernard Smith, the entire group at the home of Mrs. S. A. Kemp, and the East-End at the home of Mrs. Harrison Wng. Each group completed a quilt. More patches were cut for quilt blocks, and plans discussed for the quarterly meeting in the church on March 18.

Miss Ena Revoir returned to Peterborough Normal School Thursday after spending a few days at her home here.

Provincial Officer Grayling has returned here, after spending three months on duty at the Kirkland Lake strike.

Mr. Eugene Gordon, Smith's Falls, is visiting his father, Mr. Harvey Gordon.

Mr. and Mrs. George Hubble are spending the remainder of this week in Toronto at the hardware dealers' convention.

Miss Nellie Watson, teacher of Grades 6 and 7, is on the sick list and Mrs. D. C. Drinkwater is teaching during her absence.

Mr. and Mrs. Jack White are visiting for a few days with their many friends in Toronto.

The weekly meeting of the Trail Rangers was held Wednesday evening in the United Church basement with a full attendance. The devotional exercises were taken by the mentor, Mr. James Watson. The newly initiated junior members were put under the leadership of Mentors Allan Goheen and Clarence Price. Plans were made for a treasure hunt at the next regular meeting. If weather conditions permit, the hockey team plan to visit Keene on Saturday afternoon to try and break the tie score. This is Havelock's only hockey team this winter.

Instructor Ray Moir, R.C.A.F., Mount Pleasant, is spending a five-day furlough with Mrs. Moir and son Lynn.

Mr. Sam Southward has secured employment with the Canada Packers Co., Toronto, and commenced his new duties last Monday.

—BUY VICTORY BONDS—

Heavy Sea Losses

LONDON, Feb. 21 — (CP). — The Royal Navy with the aid of the Royal Air Force destroyed 148,000 tons of Axis merchant and naval shipping on the supply routes to Libya in the three months ending Jan. 31, 1942, A. V. Alexander, First Lord of the Admiralty, announced today.

"The good work still is going on," he said in a BBC overseas broadcast.

MORE ABOUT—

Yes On Ballot

(Continued from Page 2)

cite requires payment for services, less too the extent that voluntary workers are obtained;

4. Voting can not take place until at least 10 weeks after the chief electoral officer gets instructions to go ahead;

5. All men in the armed forces, at home and overseas, even if under 21 years of age, will be allowed to vote;

6. Conscientious objectors to military service may vote but if they do they lose their exemption;

7. Interned persons may not vote.

8. Persons of Japanese racial origin may not vote unless they are veterans of the First Great War or in service in the present war.

Mr. McLarty said the plan proposed by the government was not unchangeable and he would welcome any possible suggestions for improvement from the House or the special committee to be set up. Mr. Hanson, after re-affirming his opposition to the plebiscite in principle, promised to examine the proposals in a non-partisan fashion and try to improve on them, if possible.

Evidence of Faith.

"The important point for the House to remember," said Mr. McLarty, "is that this bill, when finally passed, will be evidence, and conclusive evidence that the Parliament of Canada, notwithstanding that the clouds may be threatening and the skies black, has kept faith with the people of this country.

"At a time when we are fighting to maintain the democratic way of life throughout the world, let us endeavour in every way possible to maintain it in our own country."

Mr. Hanson said the government should tell the House and the country what it would do if the result of the plebiscite were indecisive. It was then that a member interrupted to say Mr. Hanson should go out and make it decisive.

Mr. Hanson asked if the member meant it was his responsibility and when the answer was that it was "everybody's" he replied, it was "not my baby."

"I prefer the direct approach rather than the indirect approach of gentlemen opposite on a matter of principle," he said.

"I am prepared to stake my political life, such as it may be, on a matter of principle while honorable gentlemen opposite are seeking to hide their skins behind a subterfuge, to do by the back-door method something they do not dare to do at the front door."

Yesterday's sitting was the first since disposal of the debate on the address in reply to the Speech from the Throne and it was taken up with government business.

Estimates Tabled

The main non-war estimates for the fiscal year 1942-43 were tabled by Finance Minister Ilsley. They total $454,884,365 against $509,566,813 voted for the present fiscal year in the main and supplementary estimates.

Notable reductions in the new estimates compared with last year's are $29,795,000 in the Department of Agriculture on the wheat acreage reduction program for which $35,000,000 was voted last session; $45,000,000 in the Finance Department on subsidies to the provinces to compensate them for loss of income tax and other revenue, provision for which is expected to be made later; and $3,050,000 in the Pensions and Health Department on European War pensions, war veterans' allowances and unemployment assistance to veterans.

The number of persons receiving pensions for First Great War disabilities has been decreasing in recent years due to deaths, and improved employment conditions are believed to have reduced the demands for war veterans' allowances and unemployment assistance.

Notable increases in the new estimates over last year are $4,000,000 in the Labor Department to take care of the Government's contribution to the Unemployment Insurance Fund; $487,500 in the National Defence Department to finance an expansion of cadet training and $4,921,000 in the Post Office Department for mail services.

—BUY VICTORY BONDS—

Hog Quotations In Peterborough

SATURDAY, FEBRUARY 21

Canada Packers quote:

Hogs—$14.60 plus transportation.
Sows—No 1, 10c; No. 2, 9½c.
Calves—Top. 12½c.
Cream.—No. 1, on truck, 35c; delivered, 36c.
Butter—No. 1 prints, 36c; No. 2, 35c; No 1 solids, 35c; No 2, 34c.
Spring Chickens—2½ to 4 lbs 17c; 4 to 4½ lbs 18c; 4½ to 5 lbs 20c; 5 to 6 lbs 21c; 6 lbs and over 22c; B grade chickens, 3 cents below A, and C grade 3 cents below B.
Geese—20 cents
Eggs. — A-large, 30c; A-medium, 28c; pullets, 23c, C. 20c.
The Quaker Oats Company quotes: Ontario Winter Wheat: No. 1, $1.13; No. 2, $1.12; No. 3, $1.11. Milling oats, 50c.

★ THE O'Keefe SHOW ★
MUSIC
SONG
DRAMA
A CONTRIBUTION TO CANADA'S ALL-OUT WAR EFFORT
CFRB
SUNDAY 8:30 p.m.
(D.S.T.)
O'KEEFE'S BEVERAGES LIMITED

Australia Has Own "Burma Road" To Defend

Australia's "Burma road"—new defense highway

The continent of Australia looms in the Pacific war news more and more as the Japanese commence their attack on the "land down under." Australia, with a "Burma road" of its own to protect, has mobilized every man fit to shoulder a rifle. With the fall of Singapore, the Japanese were expected to begin an all-out attack on the Dutch East Indies, where they established many beachheads and which gives them bases for possible later air assaults on Australia. Map shows the Australian continent and its relation with the theatre of war. Arrows indicate possible Jap thrusts. The picture at TOP shows the new defence highway which runs across the barren desert from Alice Springs to Birdum. From there a railroad line runs to Darwin, site of a naval base, which has received its first Jap aerial attack. This Australian "Burma road" thus permits movement of men and materials from the industrial south to the north coast.

Peterboro County Schools

Early Histories of Daisy D, McGill's and Elgin Schools All In Asphodel Are All Closely Related.

Several Asphodel schools are grouped together because their respective "logs" are not as factually detailed as some of the others received from the fyle which has been collected by School Inspector L. W. Copp.

School Section No. 6 is generally known as Daisy D School. It is situated west of Norwood in the Daisy D Cheese Factory area. The first school was built of logs, about two hundred yards south of the present school. The exact date of its completion is not known. It was replaced in 1868 by a red brick school which was used until 1906 when it was pronounced unsafe. The old building was torn down and a new school was built on the present site. This school was also of bricks.

It was used until January, 1914, when it was destroyed by fire. School was held for the remainder of the term in a log house which stood just north of the present highway. In September 1914, the new school was ready for occupation. It cost approximately $2,800.

Teachers from 1914 have been Mary Anderson, 1914-16; Cecilia Coughlin, 1916-19; Mary English, 1919-20; Virginia Coughlin, 1920-21; Mary Barry, 1921-26; Kathleen McCarthy, 1926-30; Anna McNulty, 1930-34; Florence Burgess, 1934-36; Bertilie Hurley, 1936-40; Patricia Coughlin, 1940.

At the end of the year 1940, F. Webster of Norwood was chairman and Leo English, secretary-treasurer.

S. S. No. 7, Asphodel.

Located in the Wildman Settlement, and known as McGill's School, the School Section No. 7 extends from No. 7 Highway south to the Trent River. The school is about three miles to the east of the Norwood-Hastings Road.

The early settlers were chiefly of Irish origin from the County of Donegal. In fact, that part of Asphodel was locally referred to as Donegal.

Some of the first settlers were: John Wildman, George Buck, John Brown Hugh Scott, Alexander McGee, James Buck, James McMillan, W. M. Mackey, Abraham Scott, Robert Leeper, Alexander Stewart, W. M. Stevenson, George Scott, Paul Scott, Tom Brown, Jesse Robinson, John Fitzpatrick, Richard Healey, Robert Graham, Robert Gardner, W. M. McKee.

Among the earlier teachers were Miss Friend, Professor Pollock, Miss Breckenridge, Miss Watters, Miss Moore Mr. Patterson, Mrs. Paul Scott.

Modern desks were installed in 1926; piano bought about the same date; pictures, new chair and clock also bought then. The school was always heated by a stove, but in 1926 it was equipped with a "jacket" for better circulation of heat. A flower bed was arranged in 1935 by George Scott; 200 tulips were planted.

S. S. No. 9, Asphodel.

Located west of Hastings on the road from Keene and sometimes called Elgin School.

The first school was a log building. The property was a gift from J. W. Fife. He requested that the name Elgin be given to the school, named after a place called Elgin in Scotland from which he had come to Canada. The old school was used for 15 to 20 years. In 1880 the present brick building was constructed by D. S. Nelson, who obtained the contract by tender. The log school and its contents were sold to Mr. Burton.

J. W. Fife was secretary of the school at that time, and Peter McNaughton was the first teacher in the new building.

The latest improvement was the wiring of the school in 1937 for the electric light. The Sunday School has always been held in the school, whose furnishings include a piano.

Secretaries of the section since 1880 were: J. W. Fife, George Elliott William Thistlewaite, his son Andrew Thistlethwaite, John Scott, H. A. Thistlethwaite, Joseph O'Grady, R. J. Leeper.

The teachers from 1880: Peter McNaughton, Miss Jackson, Miss Page, Mr. Tudhope, Miss Stinson, M. Elliott, Thomas Small, F. Truscot, Miss Baptie, Lena McMillen, Percy Clark, Mr. Hunter, Scott Wildman, Miss Howson, Miss G. Carter, Miss Dempsey, Miss M. A. Carter Miss Weir, L. O'Keefe, R. M. McNaughton, R. S. Quire, Mrs. Hinton, B. Breckenridge, I. Richardson, M. Comrie, Eleanor Johnson.

MORE ABOUT—

Big Sea Battle

Continued from Page 1

estimated here but Aneta, Netherlands news agency, said there are four factors which might count in favor of the Java defenders. They are listed as:—

1. The Netherlands Indies army, which so far has fought mainly delaying actions in outlying sectors, remains virtually unimpaired and ready for action.

2. The Allied Fleet in these waters could not be fully utilized in defending Palembang, oil centre in Sumatra, and other points lest Java be left exposed, are able to concentrate on defence of this island.

3. The United Nations Air Force will be able to operate in full strength from Java. It has not been able to do so heretofore for the reasons which curtailed naval operations.

4. Java has strong coastal defences believed capable of checking the first blows, providing time for troops to come up from the interior and concentrate on the points in greatest danger.

The military command in Java has learned the danger of leaving scows and other small boats where the Japanese can put their hands on them. Thus it is believed that the command will not let such craft fall into the hands of the Japanese, even if it becomes necessary to destroy all the small boats on Java.

MORE ABOUT—

Reds Spring

Continued from Page 1

yesterday "waged stiff battles with the enemy, advanced farther and occupied several populated places."

"On Feb. 19," it said, "our aviation destroyed or damaged 10 German tanks, 470 trucks with troops and supplies, 300 carts with ammunition and troops, nine field guns, nine anti-aircraft gun installations, 34 machine guns and 68 mortars, silenced 33 guns, set fire to two railway trains and one fuel dump, blew up two ammunition dumps, destroyed 57 railway cars, two fuel trucks and one locomotive and dispersed the partly annihilated four enemy infantry battalions (about 2,400 men.)"

(The Soviet War News, published in London, said one wing—two or more squadrons—of Red fighter planes assisting in defence of Sevastopol, Crimean naval base, had killed nearly 30,000 Germans in a series of more than 300 offensive thrusts.)

A Russian ground unit annihilated more than 800 German soldiers and officers in four days of fighting on an unspecified sector of the long winter front.

—BUY VICTORY BONDS—

Two Quilts Completed

CAMPBELLFORD, Feb. 21 (ENS) —An invitation to be guests at a Valentine tea sponsored by the Seymour West Women's Institute was accepted by the Stanwood Sewing Circle at their regular meeting on Wednesday. Twenty-five members joined in the effort to complete two more quilts for the Campbellford and Seymour Branch of the Red Cross during the afternoon session which was held at Mrs. D. T. Petherick's. The president, Mrs. Carmen Redden, presided, and she announced that six quilts had been turned out for the Red Cross by the branch since the first of the year. They will hold their meeting next month at Mrs. Robert Lisle's.

Diplomat Trade Means Trip Round World

OTTAWA, Feb. 21.—An exchange of diplomatic and other officials between Canada and the United States, on the one hand, and Japan, on the other, will necessitate a round-the-world voyage by the officials of all three countries, according to present plans.

While negotiations for the exchange are not yet complete, it is learned that the place of exchange selected is the port of Lorenzo Marquez, in Portuguese East Africa, on the East Coast, a short distance north of Natal.

Canada's officials and personnel who will be included in the proposed exchange are D'Arcy Greer, Charges d'Affaires in Tokyo, an assistant trade commissioner, two secretaries and a number of stenographers, also a trade commissioner stationed at Shanghai and an immigration official who was at Hong Kong.

Heading the list of American officials to figure in the exchange will be Hon. Joseph Grew, American Ambassador to Tokyo, and Mrs. Grew, the father and mother of Mrs. Jay Pierrepont Moffatt, wife of the American Minister in this city.

Another feature of the proposed exchange is that a number of American newspaper correspondents who were caught in the net of hostilities in Japan and Japanese-occupied China will come home via the East African port. Their release came with their recognition as persons of diplomatic rank, the first occasion on which newspaper writers have been accorded that rank for purposes of exchange.

On Japan's side of the deal, there will be the return home through the proposed exchange of Hon. Saijiro Yoshizawa, Japanese Minister to Canada, and his extensive staff, while from the United States will go the Japanese Ambassador to the United States and his staff.

—BUY VICTORY BONDS—

Instructor Dies On Weather Test

CAMP BORDEN, Ont., Feb. 21.—(CP).—Flt. Lt. Donald Bissell Gardiner suffered fatal injuries and a sergeant-pilot escaped with minor injuries early today when their Royal Canadian Air Force plane crashed at an auxiliary airport seven miles north of this military centre.

Gardiner, 22, instructor in charge of night flying for the Camp Borden base, and Sgt.-Pilot William Gordon Baldwin, 20, Windsor, Ont., were conducting a weather test prior to returning here when the plane crashed. The flight lieutenant, whose parents reside in Lyn, Ont., near Belleville, was taken to hospital in Collingwood, where he died a few hours later. His widow resides in Barrie, near here.

Gardiner was said to have been at the controls of the plane. A R.C.A.F. court of inquiry will probe the crash.

—BUY VICTORY BONDS—

Buckhorn Institute Guest Of Mrs. Wood

BUCKHORN, Feb. 21.—The Women's Institute of Buckhorn met at the home of Mrs. T. S. Wood on Tuesday evening with a fairly good attendance. The roll call was answered with some small article in our utility bags and knitted squares in a wool throw.

After the various reports were given, plans were made for the wartime banquet to be held in March.

Mrs. E. Graham gave the "Current Events" and Miss M. Nicholls read from the handlebook.

The meeting was then turned over to Mrs. A. A. Smith, war convener, and a short program followed. A humorous reading by Mrs. R. Montgomery. A reading by Miss M. Nicholls on "The Selfishness of Hoarding."

suitable poem entitled "Why Are

Mrs. B. Walton then read a very They Fighting Now." Mrs. A. Fulton had a contest which everyone enjoyed.

The meeting came to a close with the singing of the National Anthem. The hostess and her helpers then served a very dainty lunch.

—BUY VICTORY BONDS—

WHERE LUCK GROWS

A farm in the Panama Canal Zone is devoted to raising four leaf clovers.

MORE ABOUT—

King Is Hopeful

Continued from Page 1

lication of reports reads: "If the Senate or House of Commons, in pursuance of a resolution, holds a secret session, no person shall in any newspaper, periodical, circular or other publication, or in any public speech, publish any report of description of the proceedings at that session, except such report or description thereof as may be officially communicated through the Speaker of the House."

Opposed to Session

Mr. King said the Government had considered secret sessions inadvisable if they could be avoided but had agreed to requests made at the start of the present session to avoid misunderstanding which might lead to belief the Government was withholding information.

Canada's place in combined plans with the British Empire, the United States and other of the Allied nations made the responsibity of providing information a difficult one.

"It is going to be exceedingly difficult," Mr. King said, "for the government to disclose much information with respect to questions which will rise in the minds of many members, without giving information which if it were ever publicly disclosed, would react, not against the Government of Canada, but against the war effort of the combined nations.

"And I want to make it perfectly clear that when the secret session is held, the Government will have to keep constantly in mind that great and very grave responsibility."

Communications had been received from Britain "time and again" expressing regret the Canadian Government had found it necessary to make statements on some phases of Canada's war effort. There was a danger that some members might unconsciously divulge important information in the course of casual conversation.

The session was being held not so the Government might disclose critical information, but to meet the wish of some members to get information which would not otherwise be available, he said.

In British secret sessions such matters as equipment and strategy were not discussed, but members made suggestions and criticisms which they would hesitate to make on the floor of an open house.

Dubious Of Value

The Conservative House Leader, Hon. R. B. Hanson expressed some doubt on the value of a secret session because information could not be used by the members.

T. L. Church (Cons-Toronto Broadview), opposed a secret session. He suggested as an alternative formation of an "army council" to discuss matters of strategy with the three ministers representing the armed forces.

Mr. Church objected to the press, "which has been doing a magnificent work and giving leadership in this war all over Canada," being "left out in the cold" by a secret session.

"No one wants any military secrets or state secrets revealed," he said. "They should not be revealed even at a secret meeting."

M. J. Coldwell, acting C.C.F. House-leader, expressed support for a secret session which, he said, would enable members to obtain a background for future discussions on Canada's war effort.

E. G. Hansell (New Democracy-MacLeod) also supported the resolution but urged that care be taken to avoid leakage of any confidential information which might be divulged.

—BUY VICTORY BONDS—

RAILS FOR DEFENCE

Pennsylvania cities are digging up abandoned street car rails for defence.

Reds Want Food

Washington, Feb. 21 (AP)

RUSSIA is asking the United States for considerable quantities of canned meats, animal fats, vegetable oils, butter and other concentrated foods in addition to the wheat, flour and sugar it already is receiving.

The United States and Britain are jointly committed to supply Russia with about 2,500,000 tons of wheat and flour and 850,000 tons of sugar this year. Canada will supply part of the wheat.

The American officials said the necessity of giving vital war materials first priority to shipping facilities of the United Nations may make it advisable to use lend-lease funds to purchase food for Russia in friendly countries closer to unobstructed Russian ports.

Quilting Rally Planned By Marmora WI

MARMORA, Feb. 20 — (ENS) — The February meeting of Marmora Women's Institute was held on Wednesday evening at the home of Mrs. E. Brady with an attendance of 28 members and five visitors and the president, Mrs. F. Grant, in the chair.

The roll call was answered with a quotation from the world's best seller. A demonstration was given by Mrs. H. P. Nayler and Mrs. R. C. Neal on the making of whole wheat muffins and whole wheat spice cake. A quantity of used postage stamps was hended in. It was decided to complete the payment of the annual grant to the Public Library. A quilting bee was arranged for the afternoon of February 25 at the home of the president with all members invited to attend.

Mrs. L. R. Rundle and Mrs. P. Gray then rendered a duet and encore. A humorous reading, "Where Milk Comes From" was given by Mrs. E. G. Prentice. Bingo was then played, followed by refreshments.

The United Church parsonage was the scene of St. Andrew's Women's Missionary Society meeting on Tuesday afternoon, the president, Mrs. W. P. Fletcher, in charge. The theme for the month was "The Bible, our Guide to Christian Faith and Conduct." Miss M. Brown, Mrs. C. Walbridge, and Mrs. N. Stockdale took part in this service. Mrs. W. J. Pack reported the receipt of a number of quilt blocks for the bale.

Mrs. D. Sanderson read an interesting article on "Temperance." The study hour was in charge of Mrs. J. Sproul assisted by Mesdames C. Chambers, W. A. Sanderson, and H. A. Burwash.

At 4 p.m. members of the C.G.I.T. joined the members of the W.M.S. and Joyce Kouri, president of the former organization, introduced the re-affiliation service with several taking part.

—BUY VICTORY BONDS—

Canuck Aide-de-Camp

LONDON, Feb. 21—(CP). — First Canadian officer to be aide-de-camp to a British general in this war is Capt. Trumbell Warren of Toronto, member of the 48th Highlanders. He is aide to Lt.-Gen. B. L. Montgomery, commander of Britain's south-east command.

This Home-Mixed Cough Relief Is Hard To Beat

Very Easy to Make. No Cooking. Saves Big Money.

No matter what you've been using for coughs due to colds, you'll be the first to admit that this surprising relief, mixed in your own kitchen, is hard to beat, for real results.

Make a syrup by stirring 2 cups of granulated sugar and one cup of water a few moments, until dissolved. No cooking is needed—anyone can do it. Then put 2½ ounces of Pinex (obtained from any druggist) into a 16 oz. bottle, and add your syrup. This gives you 16 ounces of really excellent cough relief—about 4 times as much for your money. Tastes fine—children love it—and it never spoils.

You can feel this home mixture taking right hold of a cough. It loosens the phlegm, soothes the irritated membranes, and helps clear the air passages. Eases soreness and difficult breathing, and lets you sleep. Once tried, you'll swear by it.

Pinex is a special compound of proven ingredients, in concentrated form, a most reliable soothing agent for throat and bronchial membranes. Just try it, and if not satisfied, your money will be refunded.

How to Relieve Sore Throat from a Cold almost instantly

Fast ASPIRIN Method Millions Now Use

Follow 3 steps shown in pictures Get really quick relief . . . Feel better almost at once!

Here is a fast way science has discovered to ease raw sore throat from a cold. For almost at once the Aspirin gargle described above starts easing the pain and rawness. You feel better almost instantly. And the Aspirin you take internally relieves the aches and pains of your cold at the same time.

Try this way to get quick, effective cold relief. See why Aspirin is rated one of the fastest and safest reliefs for cold pains.

Aspirin made in Canada, is the trade-mark of The Bayer Company, Limited.

Less than 1c a tablet in the economy bottle

WARNING! This cross appears on every Aspirin Tablet

For a Delightful Change Roll'em with

Winchester Blended CIGARETTE TOBACCO

A delightful blend of Turkish, Virginia and Burley tobaccos for rolling your own.

10¢

Weather
Cold; Scattered snow

Evening Examiner
Peterborough

FINAL
LAKESHORE AND CITY EDITION

VOL. LXXXV. No. 45 | PETERBOROUGH, MONDAY, FEBRUARY 23, 1942 | ★★ | PRICE THREE CENTS

JAPS STRANDED ON BALI 1 SHIP OF FLEET ESCAPES

BANDOENG, N.E.I., Feb. 23 (AP)—Netherlands and American air and naval forces destroyed and scattered the entire Japanese invasion fleet which attacked Bali last week, but some of the invaders have succeeded in getting ashore, overrunning part of the island and seizing the airport at Denpasar.

A communique of the Netherlands Indies armed forces declared, however, that the Japanese who had landed through a hail of bombs from American and Netherlands air forces were isolated now from supplies and reinforcements.

"Not a single warship or transport remained near Bali to give the Japanese troops support or supplies" after big formations of four-motored bombers, dive bombers and fighters, and Netherlands and American cruisers and destroyers attacked the Japanese armada, the communique said.

A statement issued by the Netherlands Indies Government said "a single ship which succeeded in escaping destruction has fled."

The size of the destroyed and scattered Japanese force was not announced. The United States War Department in Washington said last Saturday, however, that its air force twice attacked one Japanese naval formation consisting of two cruisers, four or five destroyers and four transports.

Still, it appeared probable that other formations of warships and transports also were attacked.

Big Merchantman Fired

A United Nations communique said Allied dive bombers set a Japanese merchantman of more than 10,000 tons afire with direct hits in the Strait of Bangka, off Sumatra, 250 miles northwest of Batavia, and machine-gunned other large ships in that vicinity.

Among other widespread aerial operations, the communique said two reconnaissance planes escaped from 17 Japanese naval planes and "successfully completed their tasks."

Four Japanese planes were shot down and a fifth badly damaged during Japanese attacks yesterday on Java air fields.

Allied bombers also heavily attacked the airdrome at Denpasar on southeastern Bali which the Japanese had occupied, the communique said.

"The magnificent successes of the Allied sea and air forces justify the belief that conquest of Bali means to the Japanese as large a pyrrhic victory as the conquest of, burning homes at Tarakan, Balik Papan and Palembang," the government statement said, referring to the great property destruction at those productive oil centres of Borneo and Sumatraebefore their capture by the Japanese.

JAPS STRANDED
(Continued on Page 2, Column 2)

Stalin Pledges Russia Victory

81 Warships Sunk On Hun In 7 Months

Hard Fight Still Ahead Premier Admits On Red Army Day

MOSCOW, Feb. 23.—(AP)— The Red Army has sunk 81 warships and 276 auxiliary vessels carrying hundreds of tanks and guns and tens of thousands of shells in seven monthes of war against Germany, the Moscow radio declared to-day.

Manifesting deep confidence to millions of Russians joyfully celebrating the Red Army's 24th anniversary, Premier Joseph Stalin called to-day for "complete victory" in a "war of liberation" against Germany, set larger goals for workers supplying the advancing army, and warned the Soviet Union that it still faced a tremendous and hard fight.

The enemy, Premier Stalin declared in a memorable order of the day to the Red Army, "is not yet beaten and a stern struggle is ahead of us." His address was broadcast to all the Russians and to the world.

But he made this pledge:

"We shall throw the enemy from the gates of Leningrad and liberate White Russia, the Ukraine and the Crimea.

"The Red banner will fly everywhere it has flown before...I wish you complete victory over the German-Fascist invaders...Forward!"

More Details Expected.

The Russians—and the world, too—had anticipated eagerly the 24th anniversary of creation of the army which threw back the Nazi forces in the deep snows of the western front. They had expected that widespread liberation of Soviet soil from the Germans would be announced, but the morning hours passed in Moscow without anything more specific than the midnight communique, which merely repeated generalities that the Red Army "advanced and took several occupied places."

The mid-day communique, similarly, adhered to the customary report that "our troops continued to wage active battle operations" and to citations for individual units, such as one which "occupied an important populated place."

The Premier, on whose direct order the counter-offensive began

STALIN PLEDGES
(Continued on Page 14, Column 4)

DefenceNears Last Bar To Burma Rd.

Battles Rage Unabated With British Taking Costly Toll

RANGOON, Burma, Feb. 23 (CP)—The battle for Burma raged in full fury today, with Japanese invading forces striking toward the Sittang river, the mouth of which is about 70 miles from Rangoon and only 20 miles from the railway connecting this port with the Burma supply road to China.

The fighting apparently is sweeping over a wide area between the Sittang and Bilin river, some 30 miles to the east, which the Japanese succeeded in crossing at several points last week despite fierce resistance.

A communique issued yesterday from British headquarters indicated that the troops were falling back slowly upon the Sittang, last natural line of defence protecting the Burma Road, but said the British were taking heavy toll of the Japs with Allied planes offering strong support.

British and American pilots were said to be blasting at Japanese columns and bases, and were credited officially with wrecking many vehicles, and yesterday shot down 4 Japs.

Japanese planes, meanwhile, bombed Mamyo, 90 miles north of Rangoon, and struck at several other towns in northern Burma during the week-end.

—BUY VICTORY BONDS—

Charge Kirkland Strikers Barred

KIRKLAND LAKE, Ont., Feb. 23 (CP)—Joseph Rankin, vice-president of the Kirkland Lake local of the International Mine, Mill and Smelter Workers Union, said today he had sent a telegram to Labor Minister Mitchell last night protesting what he termed "discrimination and operator hypocrisy" in connection with the recent return of workers to eight district mines after a lengthy strike.

There was no immediate comment from the mine operators.

Mr. Rankin said he had wired the federal labor minister as follows:

With the exception of two mines, discrimination is rife in Kirkland Lake. In evidence of this statement is the fact that to date not one member of the executive board of Local 240 had been rehired in spite of the fact they have from eight to 15 years service records with the mines. Only one of the mine strike captains, who average 18 years each in mining experience, has been taken back. Virtually all active union members have been debarred from employment at the mines.

Hurricane Support

MOSCOW, Feb. 23—(AP). —Red Star declared today that powerful Russian army reserves, backed by fresh air force squadrons equipped with British Hurricane fighter planes, have completed training at bases in the Urals and are ready for action.

Great West Life Adds 10 Million As Loan Climbs

OTTAWA, Feb. 23.—(CP)—Word reached national Victory Loan headquarters today reporting a $10,000,000 subscription to the Second Victory loan from the Great West Life Assurance Company at Winnipeg, sending the second week of the campaign for $600,000,000 off to a flying start.

Following tabulation of week-end subscriptions from provinces, the committee had earlier announced a Saturday total of $41,977,100, and a cumulative total of $255,249,150 for the first week of the three-weeks' campaign.

Latest reports from municipalities included: Winnipeg, 89 per cent of its quota reached; Moose Jaw 78 per cent; Regina 74 per cent; Summerside, P.E.I. 73 per cent; Glace Bay, N.S., 66 per cent; Charlottetown 63 per cent; Saskatoon 62 per cent; Sydney, N.S., 62 per cent; Saint John, 61 per cent; Moncton 58 per cent; Halifax 51 per cent; Victoria 48 per cent; Calgary, 43 per cent; and Brandon, Man., 39 per cent.

Many Over the Top

Typical instances of all-out responses from employees of various firms and institutions include the case of workers of the Dominion Steel and Coal Corp., and subsidiaries, who have already subscribed $1,250,000, the loan committee said. The Toronto offices of the Wartime Prices and Trade Board, which were set a quota of $22,000, have already subscribed $100,000.

Colliers in the town of New Waterford, are strongly in support of the loan. The town was the first in Nova Scotia to win an honor pennant and also the first to win a second pennant. The only other pennant town in the province is North Sydney.

Canadian Industries Limited reported from Montreal a subscription of $2,500,000 which is included in the week-end total announced last night. Other subscriptions reported included Huron and Erie Mortgage Co. $750,000; Zellers Limited $500,000; Montreal Tramways Co. $500,000.

Up to Saturday night bonds sales averaged a little more than $42,500,500 a day for the campaign's first week.

—BUY VICTORY BONDS—

1st Chinchilla Show

INGLEWOOD, Calif., Feb. 23.—(AP)—Chinchilla breeders held their first livestock show here, with 21 ranches of the United States and a few from Canada represented.

All Northern Australia Under Army

4 Miles Of Darwin Ry. Bombed, Now Fixed; Civilians Move Out

CANBERRA, Feb. 23— (AP).—The northern part of Northern territory of Australia, including bomb-scarred Darwin, was placed under military control today, Army Minister Francis Forde announced.

Towns and the territory as far south as Birdum, southern terminus of of a rail from Darwin, were included.

From Birdum to Alice Spring, a 600-mile all-weather highway links with another railway which extends to Melbourne, Sydney, Adelaide and other centres in the more heavily-populated areas of the south.

Darwin had two heavy air raids last week, and the alarms were sounded a third time. Four miles of the southbound railway were damaged by Japanese bombs, but quickly repaired.

No Civilians Left

MELBOURNE, Feb. 23.—(AP)—Darwin, after its baptism of bombing by the Japanese Thursday, is a "ghost town" from the civilian viewpoint, but it is growing stronger daily in a miltiary way, the Melbourne Herald said today in a dispatch from the north coast city.

Bomb craters, some nine feet deep mark its streets and rubble is scattered about the town. A cable barrel weighing more than a half a ton was lifted over a row of houses and deposited 200 yards away.

Japanese machine-gunners used armor-piercing bullets in the two raids last Thursday. They apparently exepected to find more ships in the harbor, the dispatch said. However, ther were comparatively few vessels there, it was said.

In Darwin, the newspaper said, there are no illusions about the Japanese and they are expected to return in an effort to wipe out the town.

—BUY VICTORY BONDS—

Ice Champ Passes

SAINT JOHN, N.B., Feb. 23.—(CP)—William A. Lockhart, 69, former world champion backward ice skater, did last night at his home here after a length illness. He won his title at Montreal some 45 years ago.

Another Tanker Gone

WILLEMSTAD, Curacao, Feb. 23—(AP).—The Panamanian tanker Thalia was torpedoed today near the Moncos Islands about 100 miles from the Netherlands Caribbean island of Aruba, Aneta News Agency reported. It said three lifeboats carrying members of the tanker's crew were sighted about 50 miles off the Moncos Islands.

Pick Dr. Temple To Fill Canterbury Post

LONDON, Feb. 23 — (CP).—The Archbishop of York, Dr. William Temple, last night was nominated by the King to succeed Dr. Cosmo Gordon Lang as Archbishop of Canterbury.

In replacing the 78-year-old Dr. Lang, who offered his resignation a month ago to yield to a younger man as Primate of All England, Dr. Temple becomes the first son of an Archbishop of Canterbury to attain the same high place as his father.

When the new, 98th Archbishop of Canterbury was born 60 years ago his father was Bishop of Exeter—but Lambeth Palace, the mediaeval London home of the Primate, now partly destroyed by Nazi bombs, will stir memories of his youth.

It was his home during his father's life and later he served his father's successor Dr. Randall Davidson, as Chaplain there.

Dr. Temple is one of the most progressive leaders of the Church, a philosopher and outspoken social reformer. He has outlined his ideas in a new book, "Christianity and Social Order." He was headmaster of Repton School before he was 30 and later became the Bishop of Manchester.

The King named Dr. Cyril Garbett, Bishop of Winchester, to succeed Dr. Temple as Archbishop of York. Dr. Garbett, 66, is the son of a country parson and was Bishop of Southwark, the poor, densely-settled Diocese in Greater London, for 13 years before going to Winchester in 1932.

Essentially an organizer the new Archbishop of York has not taken a prominent part in church debates, but has been active in the House of Lords in support of moderate social reforms.

PICK DR. TEMPLE
(Continued on Page 2, Column 4)

Old 30 pc Effective Munition Given US Ships To Protect Java Convoys, Far East Pilot Says

LOS ANGELES, Feb. 23—(AP).—An N.B.C. Far Eastern correspndent, Martin Agronsky, said in a broadcast picked up here that old and ineffective ammunition was provided for an American warship convoying U.S. troops.

Agronsky, speaking from Sydney, Australia, Saturday, credited his information to an unnamed navy air lieutenant, N.B.C. said in making public these quotations:

"The pilot told me he had come ashore from an American warship, which I cannot name.

"The warship was convoying American troop ships somewhere in Java. When the convoy was six hours at sea, the warship picked up a broadcast from Tokyo actually describing both the make-up of the

OLD 30 P.C. EFFECTIVE
(Continued on Page 2, Column 1)

Royal Dragoons Swoop 100 Miles Nab Prisoners On Axis Columns

CAIRO, Feb. 23—(AP).—British Royal Dragoons, operating more than 100 miles from their base, staged a surprise raid on Axis forces in the Msus region of Northern Libya and brought home an unspecified number of prisoners after destroying motorized equipment, the high command announced.

Heavier scale resistance from Axis columns has been encountered by British Empire fighting patrols operating over a wide area east of El Mechili and south of the El Mechili-Tmimi line, British headquarters announced to-day.

The daring sortie carried a small force, described only as a patrol, 125 miles from Ain El Gazala, one of the points in the British-held line running from Tmimi, to El Mechili.

German and Italian forces are massed "in considerable strength" east of Msus, military reports said, and are being harried almost daily by British patrols which stab deep into enemy territory.

R.A.F. fighter patrols and British artillery batteries are assisting land forces in their excursions. Axis forces were forced to withdraw after patrol skirmishes under British gunfire.

R.A.F. headquarters announced that its fighter planes resumed offensive operations in the forward area of Cirenaica Saturday and two Axis planes were shot down, one by anti-aircraftmen.

Meanwhile, it was said, Axis airmen kept up their blows on Malta, raiding Malta Friday night and again Saturday with "some damage and casualties resulting" but with at least one attacking bomber intercepted and damaged.

In all the operations, three British planes were missing but the pilots were safe.

—BUY VICTORY BONDS—

Extra Army Clothes

WASHINGTON, Feb. 23.—(AP).—The steadily-increasing expansion of the American armed forces was emphasized to-day when President Roosevelt asked Congress to make available immediately an additional appropriation of $598,836,000 for clothing for the army. In a supplementary budget message, the President asked the Senate Appropriations committee to attach this emergency money to the $32,070,901,000 military funds bill previously passed by the House of Representatives and scheduled for committee approval to-day

Victory Loan

This Is YOUR War

Do YOUR Part

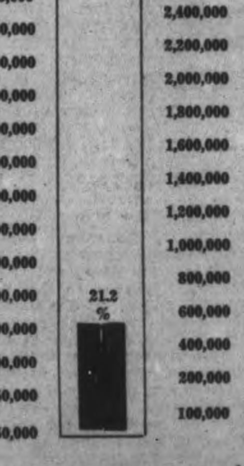

A Pressure Call

Berlin, (from German broadcasts), Feb. 23 (AP)

FIELD MARSHAL Wilhelm Keitel, chief of the German high command, arrived by special train today at Bratislava, capital of the Nazi-protected state of Slovakia. He was met at the station by the Slovak minister of defence and the German minister.

(Apparently as part of the German campaign to enlist large puppet forces for the spring drive against Russia, German leaders have been visiting capitals of the satellite states and chiefs of these states have been summoned to Germany to confer with Hitler.)

U. K. Plays Cricket to Sway 398 Millions

(By DEWITT MACKENZIE.)

LONDON, Feb. 23—(CP).— Britain's reported decision to grant additional powers of self-government to British India has the earmarks in these initial stages of being one of the great developments of our time.

If it means what preliminary advices seem to indicate, and the Indians find it acceptable, then it becomes a matter of vast importance to the whole world, and for three wholly unrelated reasons:

First: Strategically it is a powerful move to win India's full war support for defence against Japanese invasion which, if successful, might enable Nippon and Germany to join hands and overrun a major portion of the globe. Self-government is the price which British India is demanding for complete co-operation.

Second: It is another mile-stone in the epochal changes which have been going on in the structure of the Empire.

Third: It will bring advancement to an empire of 389,000,000 people who are undeveloped but who are potentially great.

Because it does represent common sense—and if informed sources are right in stating that Prime Minister Churchill is making this gesture, we get a new measure of the calibre of the man whose hand is at the tiller of Britain's destiny. There is no sign here that his government is afraid to adopt heroic measures, as some sections of the British press have charged. Rather is it a development which is calculated to inspire confidence among the Allies and their friends.

While this momentous change is brewing in Britain, Russia to-day is celebrating Red Army Day and the success of Soviet arms against the Nazis.

Premier Joseph Stalin in an address to the nation again promised victory, but he warned that the Germans aren't yet beaten and that a stern struggle lies ahead. The Red Leader did not repeat his prediction of last November that the enemy could be crushed this year, although the Army publication Red Star did make this forecast.

Four months from now we likely will be able to gauge the strength of the enemy closely. By then the spring offensives will have got under full swing and we shall know how much Hitler's strength has been impaired by the terrific beating the Bolshevists have given them during the winter.

The Nazi chief is busy realigning his forces and re-equipping them mechanically. There can be small doubt that he will be able to put a strong army into the field. However, it is equally likely that while it will have great striking power, it may not have the reserve strength to undergo another siege like that through which it now is passing.

Much also must depend on Russia's recuperation by spring.

The great spring offensive in reality is being fought right now in the factories of the belligerent countries The resources which are actually on the battle-front are going to determine which way the conflict will go.

The Weather

Peterborough Temperatures:

To-day:
Night low....12 Noon....17
Lowest this morning......10

Yesterday:
Highest....22 Lowest.... 9

One Year Ago:
Highest....27 Lowest....15

Weather Forecast:

Georgian Bay — Fresh winds; partly cloudy and cold to-day and Tuesday, with scattered snowflurries.

Lower Lake Region — Mostly cloudy and cold, with scattered snowflurries to-day. Tuesday: Strong winds; cloudy and cold; light snow in south portion.

Northern Ontario— Partly cloudy and cold to-night and Tuesday, with scattered snowflurries.

Ottawa and Upper St. Lawrence Valleys — Fresh winds; partly cloudy and cold to-day and Tuesday, with scattered snowflurries.

Lake Superior — Moderate to fresh winds; fair and cold to-night and on Tuesday.

Western Provinces — Fresh winds; mostly cloudy and cold to-night and Tuesday; some light snowflurries.

Sun—Rises at 8:06 a.m., Sets 6:35 p.m.

500 Tough Miles For Adolf

Expert Sees Trouble For Hun Getting Red Oil

LONDON, Feb. 23—(CP).—Premier Joseph Stalin's prediction of an ultimate Russian victory was reflected today by a British military expert who in the past had been extremely conservative in assessing the weight of the Red Army's Winter offensive.

Writing in The London Daily Herald, Major E. W. Sheppard, one of Britain's highly-regarded military authorities, pointed out that to reach the Caucasus and its vital oil regions next Summer, Hitler must drive approximately 500 miles.

This, he emphasized, is far again as he was able to get last Summer, even with the element of surprise in his favor against a comparatively unseasoned opponent.

"The German army has now a very long defensive front of 2,000 miles to hold in Russia," he wrote.

500 TOUGH MILES
(Continued on Page 2, Column 2)

U.S. Cutter Sunk Off Iceland

1st Warship Since Declaration—Some Loss Of Life

WASHINGTON, Feb. 23—(AP).—The coastguard cutter Alexander Hamilton has been torpedoed by an eenmy submarine off Iceland, the United States Navy announced today.

While being towed into port the Navy said, the ship capsized and had to be sunk by gunfire.

The Navy said the loss of life was "moderate" but gave no specific figures.

The Alexander Hamilton was built in 1937 at New York and was 327 feet long and of 2,141 gross tons.

She had a speed of 20 knots.

Jane's Fighting Ships credited vessels of her general class with two or three five-inch 51 calibre guns plus anti-aircraft guns.

Her cruising radius was 8,000 miles at 12.5 knots and 12,300 miles at 11 knots.

U.S. CUTTER
(Continued on Page 2, Column 4)

Freedom Depends On Your Dollars, Invest Now In Bonds

SIR JAMES GRIGGS BECOMES BRITAIN'S NEW MINISTER OF WAR

Five Cabinet Members Are Dropped

Grigg War Minister As Churchill Wields Axe Further

LONDON, Feb. 23—(CP).—In the most drastic overhauling of his ministerial team since he became Britain's war leader in 1940, Prime Minister Churchill has dropped five members of the Government and brought further new blood into the direction of the war effort.

Following upon his reorganiza- of the inner war cabinet four days ago, Mr. Churchill announces these changes:—

Sir James Grigg to be War Minister, succeeding Capt. David Margesson.

Col. J. J. Llewellin to be Minister of Aircraft Production, succeeding Lt.-Col. J. T. C. Moore-Brabazon.

Viscount Cranborne to be Colonial Secretary, in the place of Lord Moyne.

Lord Portal to be Minister of Works and Public Buildings, succeeding Lord Reith.

Arthur Greenwood, minister without portfolio, who fell out of the war cabinet in last week's reorganization, was dropped from the Government altogether. His duties, dealing with post-war reconstruction, lapsed.

Hugh Dalton, Minister of Economic Warfare, was appointed President of the Board of Trade in the place of Col. Llewellin while Lord Wolmer was named Mr. Dalton's successor.

FIVE CABINET

(Continued on Page 14, Column 3)

MORE ABOUT—

Old 30 p.c. Effective

Continued from Page 1

convoy and its destination. Two hours later 32 Jap bombers appeared overhead and bombed the convoy.

"I asked the lieutenant if they had shot down any Japs. He answered it was so hard to hit the Japs with the ammunition on board. I asked him why.

"He explained that the anti-aircraft ammunition was 1930 and 1931 issue and when it had been tested a year ago, it was found to be only 30 per cent. efficient.

"The lieutenant told me it was impossible with this ammunition to work out a fire pattern. He added he would like to tie to the foremast the gentlemen responsible for United States warships being equipped with this type of ammunition."

Agronsky mentioned that as he spoke "the outcome of the Allied defence of Bali is not yet completely known," but that "it would take an incurable optimist to doubt the ultimate result. The Allied defences there, as throughout the Far Eastern theatre of war, are pitifully weak.

1,000 Fighters Could Save the Day

"You must know that when land fighting starts in Java the odds will be equally great...If 1,000 American fighter pilots and machines and another 500 bomber pilots and machines were to arrive today, the Allies would have a good chance of holding Java.

"The Japs are not supermen," Agronsky declared. "They can be stopped if the lessons of morale and in fact of the entire Far Eastern campaign are not only recognized, but put to use.

"In Malaya the British were not only outnumbered, but outsmarted and outgeneralled. From the first days of the campaign the Japs gained about as much from enemy bungling as through their own well executed attacks. Time and again, in the course of the British retreat, lack of organization gave the Japs intact air fields, petrol stores and ammunition depots."

He told of experiences related by members of the R.A.F. A shipload of pilots from England spent the entire voyage organizing as a unit so they would be ready to go into action immediately when they landed in Singapore.

Realizing the Singapore airfield might not be usable when they arrived, they laid out on their maps streets from which they could take off with fighters.

"Every detail of assembly of the crated planes had been worked out beforehand," Agronsky related. "They believed they could have their planes in the air and be functioning as an operational unit within 24 hours of landing.

"When these men arrived in Singapore they found no one at the docks who even knew they were expected. After much searching they reached an R.A.F. headquarters officer and asked that they be allowed to go into action immediately.

"Instead, they were informed that as they were apparently not expected in Singapore they could not operate there but would have to go to Java and receive instructions from the high command.

"All of this time their ship was being heavily bombed at the dock.

"They finally got to Java. I cannot reveal the number of their casualties."

—BUY VICTORY BONDS—

MONTREAL POULTRY

MONTREAL, Feb. 23 — (CP). — Chickens, milkfed, grade A, 28 to 30c; B, 26 to 28½c. Fresh fowls, 23 to 25c. Turkey, A 33 to 35c. Broine ducks, 29c; domestic, 28c.

MORE ABOUT—

500 Tough Miles

Continued from Page 1

"It cannot be held with much less than 200 divisions. Of these, jackal armies might provide 50. That would leave Germany 50 to 80 of her total army of from 200 to 230 divisions to use for a great Caucasus offensive—say 1,000,000 to 1,500,000 men."

Such a striking force probably would include completely-refitted German mechanized forces, Maj. Sheppard said, but he added it would be "very little larger numerically" than the army which failed to cover 40 miles in the final assault on Moscow last Fall.

A Red Army staff officer, writing anonymously in the Soviet war news, declared Hitler never could replace the crack officers and men or the first-grade materials he had already lost; and could "never restore to his retreating soldiers the spirit of much advertised German invincibility."

MORE ABOUT—

Japs Stranded

Continued from Page 1

Mostly Destroyed

"Owing to the strong action by the Allied air and sea forces it can be assumed that the fleet which the Japanese sent out for the conquest of Bali has for the greater part been destroyed or badly damaged."

It said that at present, however, it was impossible to give further particulars of the state of affairs on Bali.

Previously, however, strong resistance had been reported on that 100-mile long island which flanks Java to the east.

Denpasar, the seized airport, is at the southeastern corner of the island, and is near the only favorable harbor of the island. Rich rice lands extend along the alluvial coastal plain westward from Denpasar, but the capital, Singaradja, on the north coast, is separated from the flat area by a lofty mountain range.

Bitter delaying resistance also continued in Sumatra, on the west flank of Java, but today's communique for the first time officially confirmed Japanese reports of a landing in Netherlands Timor.

Getting A Battle On Timor

The communique said the Japanese were attacking Koepang in Timor, but were meeting stout resistance.

The attacks on Bali and Timor, 600 miles farther east, were a threat to the Indies' communications from San Francisco and Darwin in Australia, but Netherlands and Allied defenders were greatly encouraged by the display of air and sea power in the Battle of Bali.

Yesterday, the communique said, the Japanese devoted themselves to trying to knock out the airports from which Allied planes had struck so effectively.

All day the Japanese bombed and machine-gunned airdromes near Batavia, the capital that stands threatened by the advance down Sumatra, Buitenzorg, on the railway between Batavia and this military headquarters in the mountains, Jogjakarta, near the south coast, the naval base at Surabaya and Malang near Bali.

"Some damage was done here and there. Three or four Japanese fighters were shot odwn," the communique said, "There were only a few casualties."

In turn, Netherlands bombers struck at enemy targets near Palembang, where it was believed the Japanese air force was based for blows at Batavia and Bandoeng.

"Satisfactory results" were produced by this attack, the war bulletin added.

At the same time, the Indies prepared to carry out once more their scorched-earth policy in event the Japanese force their way onto Java. With vast properties and riches already committed to the torch on outlying islands, they were preparing for wholesale application of fire to their richest island should the need arise.

The Netherlands command said Japanese aerial thrusts at vital airdromes on Java Saturday resulted in loss of at least eight—and probably 10—Japanese bombers and fighters at a cost of two Netherlands planes.

—BUY VICTORY BONDS—

CANADIAN MERCURY

Mercury is produced in the Pinchi Lake area of Northern B.C.

Simple Service Marks Funeral John J. Turner

Under the auspices of Lansdowne Lodge of the Sons of England, the funeral of John J. Turner took place this afternoon from his Water street residence to St. Luke's Church, and continued on its final course to the Little Lake Cemetery.

It was characteristic of the loyalty of John Turner that having become a member of St. Luke's in his early youth, then a residential convenience while his father's home was for a time in Ashburnham, he continued that adherence after he had recrossed the river to live most of his life in the larger section of the city.

Member of the congregation and citizens from all phases of Peterborough's life and affairs united in St. Luke's this afternoon in a last tribute of respect to his kindly personality which seemed still to pervade that large company of men and women who have felt deeply the loss caused by his rather sudden death at noon Saturday. The service was conducted by Rev. George J. Bousfield, rector of St. Luke's, assisted by a former rector, Rev. Canon F. J. Sawers of St. Matthew's Church, Toronto. Present in the chancel were also, Rep. Canon Robertson of St. John's Church, and Rev. W. A. Filer of All Saints'.

A Final Victory

The simple burial rites of the Anglican Church in their dignity and confidence of ultimate victory for the truly Christian way of life were eloquent expression of John Turner's faith and his manifold works as a devoted layman, a stirling Christian gentleman, and a citizen of unflagging enterprise in his private and public engagements. Those who knew him best, and especially the two rectors of the church, could recall that Mr. Turner had always sought to be a helper in every aspect of the interests of St. Luke's parish. The fact that he had been a lay reader since 1898 by appointment of the Bishop of the diocese was in itself a high note of approval of Mr. Turner's worth and sincerity. He had taught in the Sunday School years ago, had been its superintendent, had been a warden of the church, member of the choir, had helped the ministers on occasion in some of the services, and of late had performed the office of vestry clerk; there were suggestions of the bonds of his place as an exemplary layman year in and year out for more than fifty years.

Floral Tributes

Beautiful floral tributes, and John Turner deeply loved flowers, gracing his factory every summer with them, surrounded him during this final service. Representatives of the business, municipal, fraternal, educational and other channels of the city's affairs, to which Mr. Turner had long given his sustaining assistance, joined with members of St. Luke's parish in the congregation of the afternoon, which filled the church.

The pall-bearers were Charles J. Ray, Robert Hendry, C. G. Graham, William R. Parkers, W. C. Hughes, and Victor Hamilton.

Honorary pall-bearers were: E. A. Peck, K.C.; Mayor Hamilton, Fred L. Roy, Charles Coleman, E. B. Fowler, T. H. Hooper, F. M. Dela Fosse, R. G. Kingan, Vincent Eastwood, John Hornsby, Alderman Dutton, W. A. Richardson, W. R. Morris, E. R. Shirley, W. R. Breyfogle, G. H. Roper, Harry Adams, G. A. Gillespie, E. F. Reid, and F. D. Kerr, K.C.

Self Sacrificing Man

"John J. Turner will live long in the memory of his friends because of the deep and stirling friendship he gave to them," said Senator Duffus. "I was a member of the city council when we were first getting experience in municipal work, and for something like thirty years Mr. Turner was deeply interested in the general affairs of Peterborough. "He was one of the most self-sacrificing men I knew. I was with him for years in the Chamber of Commerce. It was a pleasure to know him and to work with him. In our business relations, also, and later when I was in the House of Commons I had many contacts with John Turner, and my appreciation of him grew with the years. He will be greatly missed by his family and by his host of friends in Peterborough."

Loved His Fellow Man

"Peterborough has suffered a great loss in the passing of J. J. Turner," Fred L. Roy said. "His sphere of activity and influence was great; his love and loyalty to this city was unbounded. In the councils of his church, his lodge, his service vlub, and in all civic affairs he will be sadly missed. As secretary and member of the Nicholls Hospital Board of Management he demonstrated practical charity. He loved his fellow man, and his cheering smile and daily greeting will remain a happy memory in the lives of many citizens. His devotion to business had made the name of his firm world famous. His example will be a beacon light to many younger men. We all realize that Peterborough has had many good and public spirited citizens, men whose deaths were felt by the whole community, but in none will that loss be felt more than in the death of John J. Turner, who so well deserved the tribute of 'good and faithful servant'."

Interested in Health Work

"As chairman of the Board of Health it was my privilege to be identified with the late J. J. Turner in the work of the Peterborough Health Association," Alderman Dutton commented to The Examiner. "In company with other public spirited citizens, Mr. Turner devoted much of his time to the activities of the Health Association over a long period of years. The contribution he made to the general health of this community cannot be estimated in so far as the accomplishments of the association are concerned. It is safe to say that if this work in the public interest had not been done, many persons in this city would have been the poorer in physical well being. The Health Association in a quiet way had a splendid record of achievement, and the credit for a great deal of it is due to the sincere interest of Mr. Turner in this effort which was close to his heart. He was so impressed with the importance of public health work that to extend the service in Peterborough he felt some other organization should be invited to carry on the work so well established. In this connection he was one of the prime movers in the organization of a local branch of the Victorian Order of Nurses' service in this city. I feel that I may speak for the Board of Health in saying that John Turner rendered an exceedingly valuable service to the people of his own community through the fine work done by the Peterborough Health Association."

One Axis Tank Less

An Axis tank is shown in the process of destruction by a tremendous explosion during the fighting south of Bengazi. The British caption did not say whether this explosion was the result of an aerial bomb, a shell or a land mine.

MORE ABOUT—

U.S. Cutter Sunk

Continued from Page 1

The Alexander Hamilton was the first United States combatant vessel reported lost in the vicinity of Iceland since the United States declared war.

The destroyer Reuben James was sunk by torpedo action about 300 miles of Iceland the night of October 30-31, with loss of 100 lives. Forty-five crew members were rescued.

India's Hope For Wider Freedom Brightens As British Stand Eases

LONDON, Feb. 23—(CP).—At least partial realization of India's long and often bloody demands for independence was predicted by British sources today after a rapid sequence of week-end events which portended a radical change in Britain's attitude toward her 400,000,000 subjects there.

Two developments particularly buoyed India's hopes:

1. The farewell of Gen. Chiang Kai-Shek, who has been visiting in India. Speaking presumably with the consent of Britain and the United States and apparently addressing himself to the British, China's commander-in-chief declared dramatically Saturday:

"The vast majority of the world's opinion is in full sympathy with India's aspirations for freedom."

2. Informed British sources asserted yesterday that Prime Minister Churchill planned to enlarge India's powers of self-government and send a Cabinet representative there to try to "put the Indian problem on a more satisfactory footing."

There was as yet no precise indications of how far Britain would go toward granting autonomy, but the Government was said to be planning tentatively for an Indian national administration headed by Pandit Jawaharlal Nehru, former President of the Nationalist Congress Party in which Mohandas K. Gandhi has been the guiding spirit.

Neither the Congress Party nor the All-Indian Moslem League, which represent the bulk of the politically literate in India's population, have formulated a stand on Chiang's message of hope to its masses.

Moslems Call Session.

The All-India Moslem League working committee was called to a special meeting to-day, however, and a conference of Indian leaders outside the two great parties yesterday voted support for Chiang.

Meeting under the noted Liberal,

INDIA'S HOPES

(Continued on Page 14, Column 6)

MORE ABOUT—

Pick Dr. Temple

Continued from Page 1

CALGARY, Feb. 23 — (CP). — Most Rev. Derwyn T. Owen, Archbishop of Toronto and Primate of All Canada, Church of England, last night termed Dr. William Temple, nominated on Sunday as Archbishop of Canterbury, as "one of the leading minds of Europe."

Archbishop Owen in an interview here, said the new Archbishop's writings in the Christian and philosophical realms are internationally known, and he added:

"His active participation in the affairs of the Church his interest in social problems and human welfare equal his profound scholarship. Over and above all this, he is a man of deep Christian devotion...a great leader comes to the task in a time of great testing."

—BUY VICTORY BONDS—

GAS IN ALCOHOL

Natural gas is now being used in the manufacture of alcohol.

Market Quotations

Cheese, Produce and Livestock

MONTREAL GRAIN

MONTREAL, Feb. 23 — (CP). — Wheat: No. 1 Northern, 92c; No. 2, 90c. extra No. 3 C.W. oats, 62c; No. 2 feed barley, 75½c; a bushel basis track.

Spring Wheat Flour.—First patents, $5.15 to $5.35; broken lots, $5.70 to $5.90; seconds, $4.50 to $4.70 per barrel in carlots delivered Montreal freight points; less 10 cents for cash.

MONTREAL PRODUCE

MONTREAL, Feb. 23 — (CP). — Produce market prices here yesterday, as reported by the Dominion Department of Agriculture, follow:

Butter. — First grade creamery prints, jobbing price, 36 to 36½c; first grade solids, jobbing price, 35½ to 36c; wholesale, Quebec No. 1 pasteurized storage, 35⅛c; No. 2 stroage, 34¾c. Receipts for week: 9,623 boxes. Same week last year 3,795 boxes.

Cheese.—Current receipt Western white and colored, 25c f.o.b. factory shipping point. Current receipt Quebec white 25c, colored 25¼c, delivered Montreal. Wholesale, Western and Quebec white 25½c; colored 26c. Receipts for week 3,400 boxes. Same week last year 1,325 boxes.

Eggs.—Graded shipment selling: A-large, 33 to 33½c; A-medium, 31 to 31½c; pullets, 28 to 29½c; B, 28c; C, 26c. Receipts for week 12,515 cases. Same week last year 9,612 cases.

Potatoes.—Quebec Whites, No. 1, $1.60 to $1.65; No. 2, $1.25 to $1.45; N.B. Mountain, No. 1, $1.65 to $1.75; P.E.I. Green Mountain, $1.70 to $1.80; whites, $1.65 to $1.75.

FRUITS AND VEGETABLES

TORONTO, Feb. 23 — (CP). — Wholesale fruit and vegetable prices here today (White and Co.), follow:

Domestic. — Radishes, 30 to 35c; Leamington cooking onions, 50-lb. bag, No. 1, $2.25 to $2.50; No. 2, $2; beets, hamper, $1.25; carrots, hamper, $1.25; parsnips, $1.35 to $1.50; turnips, hamper, white, 75c; yellow, 50 to 60c; B.C. Anjou pears, $3.25 to $3.50; B.C. Delicious apples, all sizes, $2.65 to $2.75; cabbage, bu., 60 to 65c; Canadian Spanish onions, $2.50.

Imported.—California Navel oranges, $3.75 to $4.25; Florida oranges, combination, $3.50; Texas Marsh seedless grapefruit, $3.35 to $3.50; California lemons, all sizes, $5.00 to $5.25;.

California lettuce, 5's, $4; grapes, California Empress, lugs containing 28 lbs., $3 to $3.75; Maryland sweet potatoes, $2.50; Texas yams, $2.15 to $2.25; Florida beans, Valentine and Wax, $6; Eatmore cranberries, $5 to $5.25; Louisiana shallots, 75c dozen.

Brussels sprouts, California, drums, $5.00; Tangerine oranges, Florida, 4/5 bu. $2.50; cauliflower, Calif., $2.25 to $2.50; Texas spinach, $1.50; Texas broccoli, $4.75 case; Texas radishes, $3 to $3.25; Calif. carrots, $4.50; Texas new peas, bu. $3.25; Texas new beets, 4 doz to case, $2.75 to $3; Texas new cabbage, large crates, $4; green peppers, 60c doz; parsley, by crate, $3; Calif. celery, white or green, $5.25; Florida celery, green, $4.25 to $5; Calif. endive, 5 doz. to crate, $5.

WINNIPEG GRAIN

WINNIPEG, Feb. 23 — (CP). — With Chicago markets closed for the George Washington holiday in the United States, business on Winnipeg Grain Exchange today was listless with trade only local and routine and in exceptionally small volume. After the first half-hour Winnipeg wheat was unchanged, with May at 79¾ cents a bushel and July at 80⅞.

Trade in coarse grains was at a maximum with only one or two minor deals recorded in oats and flax early in the session.

Saturday's Quotations.

	Open	High	Low	Close	Prev. Close
Wheat—					
May	79⅝	79⅞	79¼	79¾	79⅝
July	80½	81⅛	80½	80⅞	80½
Oats—					
May	49⅞	50⅛	49⅛	50⅛	49⅞
July	49⅝	48¾	48⅛	48¾	48¾
Oct.	47½	....	....	47½	47⅞
Barley—					
May	64½	64½	64½	64¼	64⅜
July	....	....	....	62⅞	62⅝
Oct.	....	....	....	60⅜	60½

BUFFALO LIVESTOCK

BUFFALO, N.Y., Feb. 23—(AP)—Hogs, 1,600; good and choice 190 to 220 lb. $13.75 to $13.85; 240 lb., $13.65; trucked-ins 170 to 230 lb. $13.40 to $13.65.

Cattle, 900; strictly good and choice, 1070 to 1150 lb. steers, $14; most good offerings, $12.50 to $13.50; beef cows, $9 to $9.25; cutter and common, $7.40 to $8.60; canner, $5.25 to $7.35; strong weight sausage bulls, $10 to $10.25; few, $10.50.

Calves, 400; good and choice, $15.50; common and medium, $9.50 to $14.

Sheep, 2,200; good and choice native and few Westerns, 85 to 97 lb. $12.50 to mostly $12.60 and upward to $12.85 freely; fat ewes to $6.50.

TORONTO LIVESTOCK

TORONTO, Feb. 23 — (CP). — Cattle trade was fairly active up to mid-session on the Livestock Market here today, with prices generally 25 cents higher. Veal calves and sheep were steady. There were no sales of lambs. No price was established for hogs. There were no cattle unsold from last week.

Receipts reported by the Dominion Marketing Service were: Cattle, 1,800; calves, 460; hogs, 870; sheep and lambs, 500.

Weighty steers sold at $9.25 to $10.25; butcher steers and heifers, $8.50 to $9.75, with a few light steers up to $10; butcher cows, $6 to $7.75; canners and cutters, $4.75 to $6; bulls, $7 to $8.60, and fed calves, $9.50 to $11.25.

Choice veal calves sold at $14 to $15, with common lights selling downward to $8.

Sheep sold at $4.50 to $7.50.

Hogs closed previously at $15.20 to $15.25 dressedweight at yards or plants.

BACON-HOG PRICES

TORONTO, Feb. 23 — (CP). — Prices were unchanged at bacon-hog markets reporting today.

Liveweight—Chatham, $10.60.

Dressedweight—Brantford, $14.55 plus transportation; Hamilton, $15 delivered; Hull, $14.50 plus transportation; Stratford reported no hog quotations there this morning.

—BUY VICTORY BONDS—

Toronto Stock Exchange

Biggar & Crawford

MINING

	High	Low.	2.30
Aunor	108-113	—	—
Aldermac	12	—	—
Arnfield	5¼-7⅞	—	—
Bear Ex	4¼-6¾	—	—
Buffalo Ank	250	—	—
Beatty	75	—	—
Bidgood	8	—	—
Base Metals	7B	—	—
Bankfield	4-5	—	—
Broulan	43-45	—	—
Bobjo	7¾	—	—
Bralorne	700	—	—
Calg & Ed	90-102	—	—
Chesterville	101B	—	—
Central Pat	8¼	—	—
Coast Copper	110S	—	—
Can Malartic	40	36	40
Castle Treth	50-53	—	—
Davies Pet	15-16	—	—
Dome	14⅞-15½	—	—
Eldorado	32-5	—	—
East Malartic	170-82	—	—
Falconbridge	[illegible]0-310	—	—
Francouer	28	—	—
God's Lake	11-3	—	—
Gunnar	8¾-9	—	—
Goldale	8¼B	—	—
Hard Rock	46	—	—
Home Oil	238-44	—	—
Hollinger	790	780	790
Hudson M & S	25¼-6	—	—
Howey	17-9	—	—
Kerr Ad	355	350	355
Kirkland Lake	50¼	50	—
Little L. Lac	105B	—	—
Lamacque	375	—	—
Malartic G F	150	148	149
Steep Rock	162	160	—
Lakeshore	925	—	—
Leitch	42	—	—
Lapa	6-6¼	—	—
Mining Corp.	123	122	123
MacLeod Cock	135-45	—	—
Moneta	26	—	—
McKenzie Red	83	—	—
Madsen	36-8	—	—
Macassa	245	239	245
McIntyre	40-1½	—	—
Nabob	17	—	—
Noranda	45B	—	—
O'Brien	61B	—	—
Perron	118-26	—	—
Pioneer	175	—	—
Premier	70-80	—	—
Preston	260	255	260
Picke Crow	206-220	—	—
Paymaster	12-13	—	—
Sherritt	78	76	78
Siscoe	41	38	41

	High.	Low.	2.30
Sladen	23	—	—
Sud Basin	145-155	—	—
Sullivan	53-54	—	—
Sylvanite	155	—	—
Upper Canada	78-82	—	—
Teck Hughes	208	—	—
Uchi	3½-5	—	—
Ventures	340-380	—	—
Waite Am	425-475	—	—
Wright Har	245-255	—	—

INDUSTRIAL

	High.	Low.	2.30
Cock. Plow	6	—	—
Con. M & S	38-8½	—	—
Can. Malt	33½-7	—	—
Can. Pacific	5½	5⅜	—
Con. Paper	2⅛B	—	—
C. Canners	5½	—	—
C. Canners B	9	—	—
Steamships	5⅝16¼	—	—
Steamships Pfd.	5⅝-6¾	—	—
Dom. Bridge	22⅜	—	—
Dis. Corp. Sea	21-2⅛	—	—
Dom. Fdy. & Steel	17⅞S	—	—
Dom. Stores	4¼-5½	—	—
Dom. Tar & Chem.	4S	—	—
Dom. Steel B	6½	—	—
Fanny F. Candy	15½	—	—
Fleet	3⅛S	—	—
Ford "A"	15⅜	15½	15⅝
Gyp. L & A	2½	—	—
Cons. Gas	131	—	—
Gen. Steel W.	5⅝-6¼	—	—
Goodyear	45S	—	—
Walker's Com.	42-4	—	—
Walker's Pfd.	18¼-19⅛	—	—
Imp. Oil	8⅛	9	—
Imp. Tobacco	11⅝S	—	—
Inter U. "A"	3¼-5½	—	—
Inter. Pet.	11⅝	11⅝	11⅝
Laura S.	7½	—	—
Moore Corp.	42⅞	42⅜	—
Nickel	32	—	—
Union Gas	9-9¾	—	—
U. Steel	3-3¼	—	—
C. Vinegar	8⅛S	—	—
Abitibi	60-75	—	—
Abitibi Pfd	5⅛-5½	—	—
Algoma	9⅛S	—	—
B A Oil	15⅜	—	—
Con Bakeries	10⅛B	—	—
Bathurst 'A'	13¾-14¼	—	—
Brazilian	6⅞-7¼	—	—
Bell Tel	144½	—	—
Burlington	7⅜B	—	—
Can Bud	5-5¼	—	—
Can Car & Fdy	4⅝-5¼	—	—
Can C & F Pfd	23	—	—
Can Cement	4¼	—	—
Can Cem Pfd	101	—	—
Can Ind Alc 'A'	3¼-3¼	—	—

Popular Election Is Guarantee Of Responsible Government

Let us remember that popular election is the only guarantee of responsible government and responsible government is the bulwark which helps keep back a flood of evils. So declared Rev. James D. Smart, M.A. Ph.D., of St. Paul's Presbyterian Church on Sunday morning at a service attended by members of the City Council in a body. The subject of his sermon was "The Service of God in the Community."

Dr. Smart referred to a system of appointing a leader in Bible history in which there was no vote or any kind. Samuel went to Bethlehem and called all the people to a religious service. A sacrifice was offered to God at the service. As many sat at the sacrificial meal, Samuel singled out the family of Jesse as the one from which the new king should come. As his sons were brought before Samuel, he spoke with each one of them, but an inner voice, that of God, was the decisive element in the election. David was selected and Samuel anointed him as king, and "we are told the spirit of the Lord came upon David from that day forward."

Many Samuels.

Dr. Smart said he had no intention of suggesting this ancient method should take the place of our present means of selecting a leader. Undoubtedly there would be many willing to play the part of Samuel. "I think," he said, "that with all criticisms of our democratic elections they are a safeguard to the rights and privileges of the common people. It is a profound effect upon the mind of anyone in a position of government to know that he will have to render an account of his stewardship to the people who placed him in that post of responsibility."

Dr. Smart said there were many arguments that a government could carry on more effectively if they did not need to worry what the people think. "There are many things we can learn from the method described in the text of appointing a leader. In the first place, God has a concern with the whole life of the community; God has to do with everything in human life."

Master of All.

The third chapter of Genesis is as true to-day as the day it was written. The essence of man's sin is that he wants a world in which he will be God and that is why he is so anxious to get rid of the God of the Scriptures.

"But instead of looking at Hitler, I would suggest that we look nearer home at what all of our modern civilization has been doing. First the world of business and industry was declared a kind of closed system operating under its own laws. Then politics were generally agreed to be a sphere apart from religion. Next education showed a tendency to renounce all religious responsibilities. And finally social service began to think of itself as a purely secular matter. In other words, there has been an elimination of concern about God from a large part of the common activities of men. Hitler merely carried to its logical consummation the process of secularization which has been going on in all countries and in all modern society. Hitler is God's judgment upon us showing where the course leads that we have been following.

"That which alone can reinstate democracy in public respect is that our rulers should stop counting votes and do fearlessly what they see to be right and necessary. I wonder if here and there throughout our land if there are not Davids marked out by God for places of leadership who have not either heard the call or turned their backs upon it that they might not have to leave their pleasant occupations and quiet situations. It must be so. We are going to need some Davids in the days ahead to lead us through the desert and the wilderness.

"Every young boy and girl might well ask "For what destiny has God marked me out? For what vocation in the days ahead would He have me prepare myself? Let that spirit get abroad, let that earnestness get into the hearts of this generation and who can tell what great things may be not so far before us," Dr. Smart concluded.

—BUY VICTORY BONDS—

Hog Quotations In Peterborough

MONDAY, FEBRUARY 23

Canada Packers quote:

Hogs—$14.60 plus transportation.

Sows—No. 1, 10c; No. 2, 9½c.

Calves—Top, 12½c.

Cream.—No. 1, on truck, 35c; delivered, 36c.

Butter.—No. 1 prints, 37c; No. 2, 36. No. 1 solids, 35½c; No. 2, 34½c.

Spring Chickens—2½ to 4 lbs. 17c; 4 to 4½ lbs. 18c; 4½ to 5 lbs 20c; 5 to 6 lbs. 21c; 6 lbs and over 22c; B grade chickens, 2 cents below A, and C grade 3 cents below B.

Geese—20 cents.

Eggs. — A-large, 30c; A-medium, 28c; pullets, 23c; C, 20c.

The Quaker Oats Company quotes: Ontario Winter Wheat: No. 1, $1.13; No. 2, $1.12; No. 3, $1.11. Milling oats, 50c.

Ready To Walk Out

EDGEWATER, N.J., Feb. 23 — (AP). — George Binsted, president of Local 16 of Aluminum Workers of America, said last night that 2,800 members voted 2 to 1 n favor of authorizing him to issue a strike call at the big plant of Aluminum Company of America here should current wage negotiations with the management fail. He sail that if an agreement could not be reached by Wednesday the Union would refer the matter to the War Labor Board for settlement.

Sub Committee To Study Assessments

A sub committee of ten under the chairmanship of H. N. Carr, M.P.P., has been appointed by the Honorable T. B. McQuesten, Minister of Municipal Affairs, to thoroughly study the proposals for an amended Assessment Act and other complimentary legislation during the recess of the House.

The committee has been selected from both sides of the House and included A. L. Elliott, M.P.P., Peterborough's representative. Among the Conservatives are the Hon. George S. Henry, Hon. Leopold Macaulay, Hon. Thomas L. Kennedy and L. M. Frost, K.C. The Committee meets on Tuesday and Wednesday of this week and on the 3rd and 4th days of March.

This problem has been studied for many years, and it has often been observed that a genuine equalization of assessment in the local municipality and county can only be achieved by the adoption of uniform methods and definite principles. The Act proposes to lay down definite classifications and valuating factors which must be followed by every assessor. At the present time it might be said that a different system of assessment exists in 940 munipalities in the Province, or rather that no general system exists at all. The proposed amendments also alter the whole system of appealing from assessments. In rural municipalities there will be no appeal to the Township Council but direct to a Board of County Commissioners. There is also contemplated a complete revision of the procedure in connection with tax sales.

—BUY VICTORY BONDS—

Potatoes Sell At $1.85 A Bag

Potatoes moved up to $1.85 a bag on the market Saturday, with only a few growers facing the February weather, and they did not burden themselves with stock from the home storage. James Healey of Asphodel had only five bags of White Stars as compared with some thirty last week. The outdoor section was about the slimmest of the winter.

H. R. Gill loaded up with fresh meat, a considerable quantity more than usual, and apparently was gitting rid of the whole load. His prices were: pork, 18 and 20 cents; beef, 16 and 18 cents; lamb, 20 and 22 cents. Vegetable growers were mostly absent from their accustomed places. Norman Moncrief sold apples from a covered truck in which he kept an oil stove burning to fend off the frost. Northern Spies and MacIntosh Reds were 75 cents a peck; Russets, Talman Sweets and Salmons 60 cents a peck; Starks and Scot Winters, 50 cents.

Blank spots were conspicuous in the upper hall. One hen turkey was priced at 34 cents a pound. Butter was 37 and 38 cents; eggs were mostly 32 to 35 cents. One woman sold a few dozen of double-yolks at 50 cents a dozen, and regular first grades were generally 37 cents; and chickens 25 to 32 cents. The tpo price was asked for the younger birds of five or six months. The average price seemed to be 26 to 28 cents, with a rather light offering.

—BUY VICTORY BONDS—

Draw On Wednesday

Tickets are going fast on the $300 Hudson Seal coat and the pair of silver fox furs valued at $100 which will be drawn from the stage of the Capitol Theatre on Wedesday evenin. The draw is under the auspices of the Peterborough Lions Club, and proceeds go to the British Child War Victims Fund, sponsored by Her Majesty Queen Elizabeth, who has instructed the Waifs and Strays Society of Britain to use this money for the care and comfort of children who were injured, made homeless or lost their parents during the blitz on English towns. Cripps Studio, Deyell's Bookstore, or C.D.S store can supply tickets.

—BUY VICTORY BONDS—

War–25 Years Ago

By The Canadian Press

FEBRUARY 23, 1917. — Turkish troops retreated when British forces in Mesopotamia crossed the River Tigris above Kut-el-Amara. French steamer Athos, carrying Senegalese troops, torpedoed in Mediterranean. Sweeping restrictions on British imports announced.

ORDER YOUR GARDEN SEEDS EARLY. A SERIOUS SHORTAGE EXISTS IN MANY VARIETIES

2 Bushels of Ripe TOMATOES from ONE VINE

2 or 3 vines will produce enough tomatoes for the average family.

THE NEW CLIMBING TRIP-L-CROP

TOMATO rapidly grows to a height of 10 to 12 feet—often as high as 18 to 20 feet. Grow on trellis, on side of house, barn or anywhere. Can be grown as a bush in garden. Beautiful, large, crimson, solid, meaty fruits of best quality. The most productive of all tomatoes. Pkt. 20c; ¼ oz. 40¢ postpaid.

FREE—Our Big 1942 Seed and Nursery Book

Better Than Ever

Dominion Seed House, Georgetown, Ontario

PRISONERS ESCAPED FROM BOWMANVILLE CAUGHT IN NEW YORK

German Airmen Make Way Across Border

WATERTOWN, N.Y., Feb. 23 — (AP).—Two men, identified as escaped German aviators after their attire aroused the suspicions of a patrolman off duty, are on their way to a Canadian prison camp from which they say they fled.

Patrolman John Bero noted the pair on the street last night. Curious about their bulky overalls and haversacks, he called a fellow policeman. Both escorted the men to police headquarters.

There they said they were Oberlieutenants Albert Henrick Waller and Ulrich Steinhilper. They told police they fled the Bowmanville, Ont., prison camp, "three or four days ago," crossing the St. Lawrence River ice "in 15 minutes."

(Canadian officials said the men escaped from a Bowmanville, Ont., camp last Friday. Each had escaped twice previously.)

Police here said both men had relatives in the United States. Each carried identification certificates of shipwrecked sailors ostensibly issued by the first officer of the S.S. Fley Bird of Boston, Mass. They also had well-marked maps.

Immigration officials set out for the Canadian border with the pair late last night.

—BUY VICTORY BONDS—

Day Of Prayer Service At Hastings

HASTINGS, Feb. 23—(ENS). — The World's Day of Prayer services were held in St. George's Anglican Church here Friday afternoon. The service was presided over by Mrs. A. C. Herbert of the Anglican Church, assisted by the presidents of the W.M.S. of each of the churches.

The United Church was represented by Mrs. Metcalfe, and the Presbyterian by Mrs. Charles Dodd. Mrs. R. Curle, Mrs. W. McGrayne and Mrs. Samuel Hatherley also led in prayer.

Mrs. Herbert gave a splendid address on the general theme, "I am the way."

Due to the inclement weather, the auditorium of the church was not completely filled.

Farmer Hurt

Vester Keogan, Percy township farmer, sustained painful injuries Saturday, when he fell from a ladder onto the floor of his barn.

Later he was removed to St. Joseph's Hospital, Peterborough, where an examination revealed only superficial hurts. It is expected the injured man will be able to return to his home later this week.

Meeting Postponed

HASTINGS, Feb. 23—(ENS). — A meeting of the newly-formed Hastings War Veterans' Association, scheduled for Saturday night was postponed, when only seven of the 28 expected member showed up. Bad weather was the chief reason for the small attendance. The next meeting will be held Saturday, March 14.

—BUY VICTORY BONDS—

Oddfellows Meet

CAMPBELLFORD, Feb. 23. — (ENS).—Oddfellows from Tweed and Havelock were guests of the local lodge, I.O.O.F. No. 248 here on Friday evening Principal feature was when Degree Master L. A. MacDougal, P.G., of Tweed, and his staff conferred the third degree on two candidates from Campbellford and one from Havelock. Later the company adjourned to the banquet hall for supper and here the appreciation of the local lodge was voiced by Percy Sherwin and Rev. G. N. Maxwell, while H. Ferguson of Havelock and L. A. MacDougal, S. B. McGee and K. E. Belch, all of Tweed, responded for the visitors.

LOOK OUT FOR YOUR LIVER
Buck it up right now and feel like a million!
Your liver is the largest organ in your body and most important to your health. It pours out bile to digest food, gets rid of waste, supplies new energy, allows proper nourishment to reach your blood. When your liver gets out of order food decomposes in your intestines. You become constipated, stomach and kidneys can't work properly. You feel "rotten"—headachy, backachy, dizzy, dragged out all the time.
For over 35 years thousands have won prompt relief from these miseries—with Fruit-a-tives. So can you now. Try Fruit-a-tives—you'll be simply delighted how quickly you'll feel like a new person, happy and well again. 25c, 50c.
FRUIT-A-TIVES Canada's Largest Selling Liver Tablets

BUEHLERS Meats
236 George St. TUESDAY SPECIALS 'Phone 3680
ROLLED RIB ROAST lb. 28c
Cash and Carry SIRLOIN STEAK Tender Juicy ...... lb. 28c
PORK TENDERLOIN lb. 35c
SLICED LIVER SAUSAGE MEAT - - - - 2 lbs. 25c
Delivered Prices Slightly Higher — Carry Small Parcels

Sixty-One Years Married

Mr. and Mrs. Charles Huycke, Hastings, seated along with Rev. J. E. and Mrs. Glover.

Never Used Cosmetics Her Boast On 61st Wedding Anniversary

HASTINGS, Feb. 23 (ENS) — Hastings' oldest couple, Mr. and Mrs. Charles Huycke of Clyde street, quietly celebrated their 61st wedding anniversary today.

Mr. Huycke was born in Percy township 87 years ago, a descendant of United Empire Loyalists.

His great-grandfather sailed from Holland to settle in New England and his grandfather, who preferred to live under the British flag, rowed his family across Lake Ontario from the United States.

After his marriage to Jane Elizabeth Berry of Millbrook, in Warkworth, the couple took up farming in Percy township.

Mrs. Huycke, 84, clearly remembers the wedding day and says that many of the guests froze their faces during the drive to Hastings after the ceremony. Only two of those guests are living today, Mrs. M. Scott of Picton, and J. O. Armstrong of Millbrook.

Remarkably active for her age, Mrs. Huycke is enjoying the best health in several years. She is active in war work and has knitted many articles for the Red Cross. "I manage to keep young on hard work," she told the Examiner, and added with a chuckle "I'm proud of the fact that I've never used cosmetics."

Never seriously ill in his life, Mr. Huycke belongs to a family who have lived to ripe old ages.

Of a family of five only one brother remains, L. T. Huycke of Hastings.

Although he admitted that war looks bad, Mr. Huycke firmly asserted that "We'll whip them in the end." The couple have two grandchildren in the R.C.A.F.

They have four children: Mae at home; (Violet) Mrs. P. C. Watt of Winnipeg; (Lois) Mrs. L. Gould of Staymer, and Cecil; also five grandchildren and two great-grandchildren.

IODE Entertains British Fliers

CAMPBELLFORD, Feb. 23. — (ENS)—The third group of airmen to be entertained by the local Bemersyde Chapter I.O.D.E. since last November spent the week-end as guests of local citizens and were entertained at a supper dance here on Saturday evening. There were thirty-two in the group all of whom are undergoing training at the Trenton Station and most of them were youths from Britain, members of the R.A.F. here under the Commonwealth Air Training scheme. The I.O.D.E. Regent, Mrs. G. A. Ironside, was assisted in receiving by Mrs. John Storie and the guests also included members of the Trent Valley Chapter as well as husbands of Bemersyde members. Principally responsible for the arrangements were the hospitality convener, Mrs. E. C. Roberts and her assistants, Mrs. D. Maybee, Mrs. S. Hopping, Misses D. Henson and E. Ferris. The hall was gaily decorated with Valentine hearts and flags and at 10.30 refreshments were served with Mrs. Ironside and Mrs. George Hawthorne presiding at the tea table, which was centred by a large silver candelabra with red candles. Mrs. F. N. Brown was in charge of this portion of the program and Mrs. D. Maybee arranged the dance with music being provided by Mrs. J. O. Benor, Mr. Bruce Halloran and Mr. Arnold Bates. There were several novelty numbers and the prizes were hand knit sox. The lucky number prize winners went to Lloyd Taylor of Saskatoon, Sask.; birthday dance, Bruce Relf, London, England; lucky spot dance, Bob Judd, London, England. Miss Hazel Atkinson presented the prizes (flashlights and cigarettes); to the bridge winners, Bernard Major, Hull, England, and Iver Bunn of South Wales.

Also contributing to the enjoyable evening were the sing-song, very capably conducted by Arnold Bates, with Miss Dorothy Henson playing the accompaniment and the grand march, led by Mrs. D. Maybee and W. A. Kingston. At the close Mrs. Roberts spoke on behalf of the I.O.D.E., explaining how glad the Chapter was to be able to contribute in some way to the entertainment of the airmen and expressed the hope that they might all return again. Three boys who were guests of the I.O.D.E. at their week-end in November did return on Saturday — David Wilson, Scotland, Douglas Curle and Roy Salter of England. Ronald Morrison of Surrey, England, responded for the visitors and he expressed their appreciation to the I.O.D.E.

—BUY VICTORY BONDS—

Port Hope Personals

The Port Hope High School Basketball teams both reported a wonderful time in Peterborough over the week-end, where the senior team was victorious over both Lindsay and Peterborough, but the juniors made a poor standing. The dance on Saturday night was much enjoyed by all.

Mrs. C. M. Thompson is spending a few days with her father, Mr. Elliot, in Tillsonbhrg, Ont.

Mrs. R. J. Hodgson is home with her parents, Mr. and Mrs. McArthur at Rockwood, Ontario, for the week-end.

Miss Betty Garnett of Toronto is the week-end guest of her parents, Mr. and Mrs. George Garnett, 123 Ontario street.

Miss Aileen Hancock of Toronto is home with her mother, Mrs. G. T. Hancock, for the week-end.

Private Jack Garnett of Barriefield Camp is home with his parents, Mr. and Mrs. G. Garnett, for the week-end.

Sgt. Major J. Dodds of Barriefield, is in Port Hope, with his wife for the week-end.

Guests at the home of Mrs. R. J. Hodgson for the week-end were Vol. Fern Hodgson of Kingston, Mr. R. J. Hodgson of Ottawa, Mr. Bill Hodgson.

Hundreds Brave Zero Weather Inspect Train

COBOURG, Feb. 23.—(ENS)— Braving zero weather, long lines of Cobourg citizens stood patiently awaiting their turns to board the Canadian Army Train which visited Cobourg for two hours on Saturday night. The train was stationed on the Spring Street siding from seven until ten o'clock and some 1,500 people from Cobourg and rural parts passed by the electric-eye counter in the train. Chief Constable W. J. Carey and Constable E. Houghton handled the crowds which entered the train from each side. There were 15 cars in the army train, some of which were for the personnel accompanying the tour and the remainder for the various military exhibits. The local shunting engine was required to assist the regular engine hauling the train, to move the cars to the siding. With its three million dollars worth of quipment, it was a very heavy train to handle.

Victory Loan purchasers had an ample opportunity Saturday night during their inspection of the army train to learn how their money was being spent. With the exception of anti-aircraft guns of heavy calibre and plans, there was on exhibit almost every type of military equipment used in modern warfare. Field telephone, long range and portable two-way communication sets and some sets which were dismounted to show the chassis, gave the spectators some conception of modern communication systems in war. In the Army Service Corps car were shown samples of the food which was fed to the men in a scientifically-balanced diet, designed to produce maximum efficiency. In the hospital car the very latest in equipment was on display, including a portable x-ray and the accompanying equipment for speedy development ofthe x-ray film.

Army uniforms for both men and women were shown on life-size models, and spread out for examination was the complete kit of a soldier, including the new army rifle with its short, three-sided bayonet. In another car was a 25-pounder artillery piece, Lewis gun, Bren gun, trench mortars and anti-tank gun. Cut-away sections of shells used in these guns showed the nature of the charge and the fuse construction. Other army equipment was to be seen throughout the cars. Perhaps most of the attention of the spectators was focussed on a huge anti-aircraft searchlight made by the C.G.E. It tilted and swung with great ease under the hand of the operator. Electricity was generated for its carbons by a portable unit. Both the light and the generator were mounted on a flat car. This light throws a beam which tests have shown to be capable of being seen 60 miles away. As it swept the heavens in its demonstration Saturday night, it spotlightd the high clouds without any dificulty. A Valentine tank, communications car, a "jeep" or "blitz-wagon" and a universal carrier completed the exhibition of army equipment.

—BUY VICTORY BONDS—

Jas. L. McCamus Buried Sunday

BAILIEBORO, Feb. 23 (ENS)—A former Warden of the United Counties of Northumberland and Durham, James L. McCamus of Cavan township, whose death occurred last Friday morning, was buried here Sunday afternoon.

Mr. McCamus had been increasingly ill for nearly two years, and for several months of late his friends had retained little hope of his recovery. He was born in the township, son of Mr. and Mrs. Thomas McCamus, and was one of the most respected citizens in a large area of Durham county.

He grew up on the farm and followed the occupation of farmer all his life.

Actively interested in the progress of his community through a deep and sustained sense of citizenship Mr. Camus was a member of Cavan Council for several years, then attained the reeveship which he held for four years. He was then appointed warden of the United Counties. Mr. McCamus had been a member of Bailieboro Anglican Church since his boyhood and was church warden for a number of years. In politics he was a Conservative.

The funeral was held Sunday after a short service was conducted at the homestead and then proceeded to Bailieboro Anglican Church where Archdeacon Simpson held a very impressive service to a church filed with relatives and friends from far and near.

Pall-bearers were Arnold Brown, Howard Fair, James Fair, Leonard McNeil, Gerald Armstrong, Thomas McCamus. The immediate surviving relatives are the sorrowing widow (Martha Brown); one son, Ralph and one daughter Isobel; two brothers, Thomas of Ida, William of Millbrook, and two sisters, (Minnie) Mrs. Armstrong, Bailieboro, and Kathleen, Mrs. Harry Ball, Millbrook.

Interment took place in the family plot in St. Paul's cemetery.

Among those from a distance at the funeral were Frank Rickard, M.P., Newcastle; Messrs. Fred Bowen, ex-M.P., Bert Reid, Milton J. Elliott, Bowmanville; James Eagleson, Orono; Alfred and Helena Armstrong, Toronto; Allen Preston and Miss Edith Preston, Mr. and Mrs. Norman Henry and Samuel Stewart, all of Peterborough.

Industries Boost Victory Loan Sales

COBOURG, Feb. 23 — (ENS).— Cobourg industries are leading the way in the Victory Loan campaign with all of them going well over their quotas. R. G. Parker is chairman of the Employees committee. The Cobourg Dye Works has subscribed 110 per cent of its quota; Cooey Arms, 127; Douglas Pectin, 153½, and Edwards and Edwards, 162. The Dominion Wheel and Foundry at Cobourg and factories at Campbellford and Hastings are organizing their canvassers this week.

—BUY VICTORY BONDS—

Girl Guides Attend Special Service

PORT HOPE, Feb. 23 (ENS) — The service at the United church on Sunday morning was a most impressive one when the Scouts, Brownies, Guides and Wolf Cub packs attended service to commemorate the birthday of Baden Powell and also to pray for the Victory Loan.

The Brownies and Guides met at St. John's Parish Hall and proceeded to the church while the Scouts and Cubs met in the hall at the Central School and marched.

Miss Catharine Baines, District Commissinoner, took the salute and the Brownies and Guides took up their position in the centre of the church.

After the invocation the congregation remained standing for the presentation of colors, presented to Guides of troop No. 1 under the leadership of Miss H. Gibson, followed by troop No. 2 under 1st Lieut. Mrs. R. Clarke, Cubs pack No. 1 under leadership of Mrs. Willis and pack No. 3 under Mrs. Smith, followed by the Scouts under Scout Master H. Jordan.

The sermon by Rev. Gordon with the title "How to Write a Letter," was a most interesting one, the smallest child really understood and enjoyed. his sermon was specially prepared for the visiting troops.

After "God Save the King" was sung the congregation remained standing while Brownies, Guides, Cubs and Scouts left the church. Mrs. H. Jordan was in attendance as leader of Brownie pack No. 2 and Miss Ruth Diamond as leader of Brownie Pack No. 1.

—BUY VICTORY BONDS—

Busy Brownies Aid War Effort

COBOURG, Feb. 23 — (ENS). — Quietly and industriously and with no publicity, a little group of Brownies have been working away in making a huge amount of material for the bomb victims' work of the Salvation Army Red Shield. The Brownies are an interdenominational group in Cobourg. Known as No. 1 Sunbeam Brownies Pack, they number 31, and are under the leadership of Margaret and Dorothy Cowin. The war work done by the Brownies was on display in the Salvation Army Hall on Saturday, at which Adjutant G. Bloss of Toronto, who is in charge of Salvation Army Girl Guide work, was on hand. The Brownies, assisted by the Girl Guides, have made coats, bonnets, knitted-parkas, layettes, sweaters and other articles of clothing as would be worn by children up to five and six years of age. One of the features of Saturday's display was an ensemble of coat, bonnet and leggings, modelled by Georgina Lingard, which had been made from a blanket dressing gown that moths had attacked. Enough material was salvaged from the moths to make the outfit.

On Ill-Fated Corvette

Petty Officer Harry Haynes of Cobourg, R.C.N., shown ABOVE, can thank the fact that illness resulted in his transfer to a land post from the ill-fated corvette "Spikenard." Otherwise he would have been aboard her when she was lost in action. Mr. Haynes, who has been in the navy for more than thirty years, saw submarine service as well as duty on warships in the last war. When the present war broke out he went to sea again.

Will Be Soon Back In Service

The destroyer Shaw, which the Japanese announced had been destroyed in the Pearl Harbor attack of December 7, will soon be back in service. Equipped with an emergency stub bow and a temporary bridge on the after end of the ship the Shaw arrived in a west coast port for repairs. Within a few weeks, navy officers said, a new bow and bridge, now under construction, will be fitted to the damaged destroyer and the ship will be in service again.

Avonbank Patrons Boost Quality Increase Production By Half

CAMPBELLFORD, Feb. 23 (ENS) —Patrons of Avonbank Cheese and Butter Company not only increased their production quota by over 46 per cent, but they also aimed at high quality and succeeded in so improving this that they did better than double their premiums on high scoring cheese. This was revealed in the statement presented to the 65 patrons at their annual meeting held at the factory in Morganston Friday afternoon. There were a number of factors contributing to the splendid record rung up by the company which is one of the few where all milk is drawn by paid carriers. The extra production was largely the result of an extra month's operations coupled with the policy of making on Sundays inaugurated in 1941. These farms solved the whey return problem several years ago by adopting pasteurization and last year they made another vital improvement to their factory by installing mechanical refrigeration in a new curing room as well as putting in electric lighting. They will have their share of the $1,260 refrigeration job paid for as soon as the rest of their bonus money comes through, thanks to the hard-headed business policy of their able president, W. E. Davidson, who was re-elected for his fifteenth term by the unanimous vote of the patrons.

Auditor Alex. McComb gave the report of the year's operations which showed a total of 2,653,467 pounds of milk which contained 84,899 pounds of fat and 228,651 pounds of cheese. The cheesemaker Douglas Turney turned out 2,442 boxes of cheese during the season and only 120 of these were under grades, a fact which he attributes chiefly to the non-operation of their curing room until the middle of September. The average test was 3.2 and they got an average price of 16.65 cents per pound, making a total of $38,092.05. It required an average of 11.6 pounds of milk per pound of cheese or 2.69 pounds of cheese per pound of fat. Average price of milk per cwt. was $1.47; average cost of manufacturing cheese 3.15 cents and the average price per pound fat (including bonus) was 46 cents. The provincial bonus amounted to $4,572.20 and the premius on quality brought $2,196.59.

Congratulating patrons on their record, Dairy Instructor John A. Murray announced their increase of 46 per cent. was the highest in this district. He said 97 per cent. of their cheese had been first grade or over and their average score was 92.897 with 78.7 per cent. of it in the premium class. The following officers were named for 1942: President, W. E. Davidson; Secretary, C. B. Carr; Auditors, Donald Massey and Clarence Nelson; Directors: M. McComb, N. Harren, R. Knight, C. W. Massey, R. Robson, H. Ducie.

500 Inspect Big Army Train

PORT HOPE, Feb. 23 (ENS) — The Canadian Army train arrived in Port Hope on Saturday afternoon in a blinding blizzard and despite the weather it was estimated about 500 people passed through its 15 cars and viewed the interesting exhibits.

All through the trip which began in Ottawa, going to Toronto for two days and spending several hours in the smaller centres, the train has proved very popular, and it is believed that in all about 500 people have been ticked by the electric eye which flashes and click every person that contacts its beam. This is only one of the many interesting displays.

One of the new made-in-Canada "Valentine" tanks, a 22-ton machine built in Montreal attracted much attention. A Thompson sub-machine gun is on display, as well as the Vickers and Lewis fachine guns. A huge display of anti-aircraft shells hand grenades and various types of high explosives are to be seen. A feature of the smaller arms is the new Canadian army rifle, a Lee-Enfield, with a new short, dagger-like bayonet only nine inches long.

One of the most interesting displays was the Red Cross hospital car, complete with operating table, a hospital bed comfortably made up in snowy white linens, cabinets containing all hospital supplies, even a stretcher was displayed in this complete exhibit.

Another car was devoted to the Dental Corps, displaying the dentist's chair and all its equipment.

The car in which the food was displayed had as a background posters showing the different cuts of beef, lamb and pork given the soldiers, while on the table in front was a fine exhibit of fresh vegetables, eggs, bacon, butter, all kinds of canned goods, jams, preserves, honey, vegetables, etc. Also in small glass jars were displayed sugar, flour, baking powder, tapioca, sago, beans, rice, peas, and all dry materials bought in bulk.

As one left the inside of the cars there were still flat cars to be viewed, displaying a Bren-gun carrier, tanks and the new small army car now used. At the very rear of the train was a huge searchlight whose light can be seen from 40 to 60 miles away, and is rated at 800,000,000 candle power.

Bailieboro News

Mis Barbara Argue of Millbrook spent a few days recently with Robena Tate.

Mrs. Fabscott, Sr., of Bethesda, who has been making an extended visit at the home of her daughter, Mrs. Thompson, returned to her home this week.

Milton Jewison, of the R.C.A.F., Trenton, and Ralph Greer of Barriefield Camp, were guests of their parents recently.

Haigh Lang of the R.C.A.F., Dartmouth, N.S., is home on a two weeks' leave.

Miss Esther Lang of Oshawa is holidaying at the home of her parents.

Thomas Donaldson, who celebrated his 93rd birthday recently, is seriously ill his condition showing no improvement.

Mr. and Mrs. Aylmer Dawson entertained at six tables of progressive euchre on Wednesday evening. High score winners were Mrs. Alfred Jackson and Dawson Rutherford, consolation winners Alfred Jackson and Mrs. W. C. Jewison. Delightful refreshments were served by the hostess.

Baden Powell Service Largely Attended

CAMPBELLFORD, Feb. 23 (ENS) —Sunday's "Thinking Day" ceremony which took place at the morning service in St. John's United Church brought to a close of the most important weeks in the annals of the local Girl Guides Company which has now reached its largest enrolment since its organization here. It was in honor of the birthday celebration for Lord Baden-Powell that the Guides, under their captain, Miss Grace Payne, marched to the church in their uniforms to take part in the service. Even the wearing of their uniforms bore special significance since this was a gesture on behalf of Guide companies in the occupied countries of Europe, who long ago had been forbidden by their Nazi over-lords to wear them. They were welcomed to the service by the pastor, Rev. G. N. Maxwell, who paid tribute to the work being done by the Girl Guides.

Another eventful occurrence, at least in the eyes of the local company, took place at their regular meeting on Friday evening when ten new members were inducted by repeating the threefold promise after their captain, Miss Payne. This brought the strength of the company to forty, which constitutes a record enrolment and in the opinion of Miss Payne this record is due primarily to the fact that older members are not dropping out as has been the case in the past, but are instead continuing to show interest in the meetings and Guide work. Further proof of this increased interest was indicated by the fact two five-year service stars were presented during the meeting. It was the first occasion that this award had ever been given two members at the same time and for the two girls, Patricia Ironside and Maisie Lloyd the tokens indicated they had attended seventy-five per cent of all meetings held during the past five years. Three members of the Brownie Pack also received awards during the evening. Marian Maxwell, Barbara Greig and Betty Johnston were given the gold bar, significant of the Brownie, II. Class, and they were the first of the group of 15 to earn this award.

In addition to their regular work the local company is busily engaged on what is known as the Ontario War Project for Guides and is principally concerned with supplying clothing for British refugee children. They are working on a quota which includes sox, mitts, sweaters, parkas and scarves.

—BUY VICTORY BONDS—

Victory Loan Worker Dies On Job

COBOURG, Feb. 25 — (ENS). — Northumberland County Victory Loan Campaign lost one of its best organizers over the week-end in the sudden death of Camborne of William J. Gibb. Mr. Jibb had been working out in Hamilton township. Thursday evening, in his daily report to campaign headquarters here he reported that he had been canvassing that day in a rural section which was impassable except on foot due to slush and water which at times was two feet deep. It was impossible to make it in a horse and cutter, he reported. Saturday, Mr. Jibb died after he had been shovelling snow away from his car and had pushed his car a distance up to the gasoline station. He suffered a heart seizure after the exertion, and it is believed that his conscientious efforts on Thursday in bucking bad roads on his canvassing route for the Victory loan, perhaps contributed to the factors responsible for his heart attack. His death spread a gloom over campaign headquarters here.

—BUY VICTORY BONDS—

PRETORIA (CP)—Reports to Defence headquarters from Libya say the Fifth South African Brigade "overrun by German tanks November 23," was (in December) rapidly being reorganized and would soon be operating again as a "full fighting unit."

"WORN OUT" AND WORRIED

Dragging around each day, unable to do housework — cranky with the children — feeling miserable. Blaming it on "nerves" when the kidneys may be out of order. When kidneys fail the system clogs with impurities. Headaches—backache, frequently follow. Dodd's Kidney Pills help clear the system, giving nature a chance to restore health and energy. Easy to take. Safe. 116
Dodd's Kidney Pills

Painful, Pus Filled Boils the Cause of Much Misery

If you suffer from boils you know how sick and miserable they made you feel.
Boils are an outward indication of impurities in the system, and just when you think you are rid of one another crops up to take its place and prolong your misery. All the lancing and poulticing you can do may not stop more coming.
To help overcome boils you should purify the blood, so why not give that old, reliable blood medicine, Burdock Blood Bitters, a chance to show what it will do in helping you get rid of them? Thousands have used it for this purpose for the past 60 years. Why not you?
The T. Milburn Co., Limited, Toronto, Ont.

The Examiner

The Peterborough Examiner published each evening by Peterborough Examiner Limited. Office Hunter and Water Streets, Peterborough, Ont.
Subscription Rates 18c per week in City of Peterborough delivered by carrier; $6.00 per year by mail to outside points.
Members Canadian Press, Audit Bureau of Circulation; Canadian Daily Newspaper Association; Empire Press Union; Ontario Provincial Dailies Association.
W. RUPERT DAVIES President; H. L. GARNER General Manager;

TELEPHONE 4641
Private Branch Exchange to All Departments.

MONDAY, FEBRUARY 23, 1942

A Grand Setting, Anyway

The Vichy Government is apparently fond of theatrical effects. For the trial of five former leaders of France on charges of failure to adequately prepare for, and to prosecute, the war, when it broke out, against Germany, the court room at Riom, where the trial is being held, has been specially decorated for the occasion. Eighteen crystal chandeliers, taken from the Tuileries Palace ball-room in Paris, under which the Empress Eugenie waltzed, have been put up. Priceless tapestries are on the walls. The seven judges, picked just for this occasion, sit in a row of chairs against a semicircular wall done in rich scarlet and gold. Seats for the prosecution flank those of the judges. The accused sit directly in front on red and gold chairs with their lawyers beside them.

* * *

Some of the men who were in the governments concerned but who escaped to England and America, say the entire trial is a political farce staged by Marshal Petain and his man Friday—Admiral Darland. Well, the court has spent seventeen months carrying on investigations of records and documents and preparing charges, so with this elaborate setting there should be quite a show put on for weeks to come.

The whole affair reminds one of the famous Dreyfus case which kept France in a turmoil forty years ago and which involved much of the political life of the nation at that time. The only difference, perhaps, is in the specific character of the charges and the fact that there are five men facing the mills of law instead of one, as when Alfred Dreyfus was in the prisoner's docket in 1894.

* * *

In the present case of prosecution, whatever the finding of the judges may be, two or three features stand out. One is that the judges have been hand-picked by the Vichy authorities; another that events of this kind are invariably influenced by the smooth stratagems of politics, and the third is that even if the prisoners are found guilty, they can be considered as products of the loose, intriguing, superficial and decadent state to which the people as a race had sunk. The decline and fall of France, following the start of the present war, was due to a low, honeycombed morale as much as it was due to the futility of the Maginot Line of defence. At least the performance in all its grand impressive setting may serve to wash a lot of soiled linen.

* * *

Riom, the town where the inquiry is proceeding, is in central France and has a population of about 10,000. It stands on the left bank of the Ambene, on a height above a fertile plain. Some of the houses, dating back to the 15th and 16th centuries, were built of lava and have a very sombre appearance. That would seem to be strangely congruous as a setting for so dark and gloomy an event as is now attracting the eyes of the world.

A Big Vacancy Left

When some men pass away it is like a large, stalwart tree falling in the forest. A big vacancy is left. The late John J. Turner, president of J. J. Turner & Sons of this city, was one of those men. He filled so large and useful a place in the life of Peterborough and district that his departure is a significant loss, not alone to his family and wide circle of friends, but to the public generally.

Coming to this city with his parents when a youth, he grew up with the municipality during fifty-six years of residence, but he did not remain aloof from its public affairs and activities. Rather, he found time in his busy business career to fill many positions of trust and responsibility from that of Mayor and member of the Board of Education to the presidency of the Chamber of Commerce, president of the Y.M.C.A., and for the past fifteen years as treasurer of the Chamber of Commerce. Other interests also received his attention such as church work and fraternal and service organizations. To all he brought the seasoned judgment and counsel of a public-spirited, Christian gentleman who desired to advance in every way he could the best qualities of citizenship. Another fine aspect of his personality was that he followed the policy of retaining in his employ those who had spent a long time with him in building up his business.

Naturally one of such broad humanitarian principles will be profoundly missed, yet he has raised the greatest monument that any person can erect and that is of a life well and nobly spent in both his own field and in that of the entire community.

"On The Road To—"

For many years "On the Road to Mandalay" has been a popular song, particularly with banquet crowds. It was created out of a renowned poem by Rudyard Kipling who was born in India and after being educated in England, returned to the land of his birth and became sub-editor of the Lahore Civil and Military Gazette. He travelled through India, China and Japan and therefore knew the East intimately as his books reveal. Consequently this ballad about Mandalay had the true ring of the Orient.

Now, it is reported that Japanese bombers have made a heavy air raid on the Burma city which the famous English poet and novelist brought to the notice of the outside world through his song. Mandalay is about 350 miles north of Rangoon, on the railroad to Lashio, which is the terminus of the Burma Road. So the place has got into the war news and the familiar lines are recalled:

"On the road to Mandalay where the
flying fishes play,
And the sun comes up like thunder, out
of China, cross the way..."

Great Changes

The war has brought about many changes, inevitable changes, but nontheless announcement of them causes surprise. Now another institution, which is known practically all over the world, has passed, namely Cook's famous travel agency. It has been absorbed by four main-line British railways and the banking part of the business has gone to a financial house. It is just a few months over the century since the idea took shape which grew and expanded until it handled millions of passengers throughout a hundred years of political upheavals, wars, earthquakes and other happenings.

What has taken place in this instance is evidence of what is going on in many other ways, particularly in Europe. The generation which comes along after the present world-wide conflict is over will know a civilization quite modified, and in numerous respects quite different, from that existing previous to September of 1939. History is being rapidly made. One is reminded of the saying: "The old order changeth, giving place to the new."

Restrictions In Germany

Canadians who complain, or who think hard but say nothing aloud, about the restrictions that are being imposed upon them by the Government, should be impressed with two facts—one, that a war cannot be carried on without the materials needed for equipment and munitions; the other, that what we have been called upon to get along without is easy compared with the curtailment being made in Germany. And over there it isn't wise to question authority; the Gestapo has long ears and reaching arms.

According to special correspondence from Berne, Switzerland — and coming from that neutral country the news may be considered reliable—drastic rules are being enforced to make it possible for the great maw of war to be fed. Coins are being withdrawn from circulation, it is reported, so as to provide valuable copper. The use of private cars is forbidden on Sundays and holidays. In fact no cars are to be used by Germans by order of the Fuehrer except in fulfilment of "vitally important missions."

Previously these and other restrictions were applied only to Nazi-occupied countries from which the Huns, with characteristic barbarism, took everything they wanted, but now the latest decree applies to Germany itself. The strain of the conflict is evidently becoming hard on the economic life of the Reich.

A Stirring Note

Representative Hatton W. Sumners of Texas is reported to have cried out in the House of Congress at Washington: "My God, we are being licked," and, "Are you going to let the hope of the ages perish from this earth because of our unworthiness?"

That sounds very much like the red-blooded kind of pioneers who made the United States in its early days. They were the men who didn't want war any more than we in Canada want it, but when an enemy came to kill or rob them they knew there was only one thing to do and that was to be quicker, stronger and better armed than he was.

What is so hard for people living outside the borders of the United States to understand is the idea which seems to have obsessed so many of the population over there that no country dare to challenge the Republic and if it were foolish enough to commit such an audacious act the attack could be treated with a kind of superior indifference.

Of course the Government leaders were not of that mind. They apparently anticipated what the war would eventually develop into and tried to educate the population to be ready to meet an assault when it came. As in this Dominion, however, that process has had a good many self-centred people dragging reluctantly behind. Wtih the successes that Japan has had since it attacked the Philippines, one would think the isolationists and the complacent type everywhere would all be gone, but evidently they still exist when so strong an exclamation comes from Congressman Sumners.

NOTE AND COMMENT

One and a half million dollars is the amount which State Secretary McClarty estimates the plebiscite will cost. That is a huge sum to divert from war production use, but if it brings some kind of unity out of the muddled political state in Canada, the expenditure need not be too much deplored.

Gasoline, petroleum technologists say, is powerful enough to propel a car 450 miles to the gallon if some way could be devised to obtain complete efficiency of consumption. Why not link it up with some of the speed maniacs who "eat up the road" and leave nothing over but a few dust particles?

Jap officials in London, Eng., obliged to stay in close quarters since their country struck at the Philippines and Britain, are complaining that they can't get out to barbers for a haircut. Perhaps if they did the barbers in an absent-minded way might use a razor instead of a pair of scissors and give them a close shave.

A considerable number of Conservative members of the Ontario Legislature have declined, it is reported, to make application for the $1,000 cheque which the Government handed out after the sudden adjournment of the House. Perhaps they had paid their room rent in advance, after going to Toronto, and didn't want to be bothered with a petty little sum like ten hundred greenbacks.

Mayor La Guardia of New York has come to the conclusion that the war will be long. He expressed the view some months back that it would be of short duration. He has apparently found that fighting an election down in Gotham is a somewhat smaller affair, even to New Yorkers than battling against blitzkrieg millions in Europe and Asia.

This English language "am mos' won'erful." It permits of many fine shades of meaning. For example the Glasgow Herald says there are better ways of begging the use of a lighted match for your cigarette than to say: "After you." An elderly gentleman was heard to remark to another man in a shop: "May I inherit your flame?" But most men who have a flame think her too precious to bequeath to any other masculine admirer.

THE FORTUNATE SON

The first son walked behind the plough; the second
Studied law; but the third ran off to sea.
While John was tracing the broad furrow, and Peter
Dimmed his sight with books assiduously—
Dick went free.

John was gladdened by the yellow uplands
Loud with a silky whisper of ripe grain—
Peter took his joy in legal quibbles
And queer dusty quirks of the human brain—
But Dick saw Spain!

Life served them merry and well: yet John at moments
Thought of Peter's judgehood enviously—
And Peter longed for the feel of the plough-handle—
Only Dick was nothing loth to be
Slave of the sea.

Dick kept his luck to the last: for John grew feeble
With age, and Peter lived to be grey and blind;
But Dick never outwore his young manhood—
The sea took him at the hour assigned—
The sea was kind.

—*Audrey Alexandra Brown.*
In Montreal Star.

Torpedo Still Is Deadliest Weapon of War

By KIRKE L. SIMPSON

WASHINGTON, Feb. 23 —(AP)— Events of the last week, strident with sounds of battle alow and aloft all around the world, cast little new light on broad trends of the Allied-Axis conflict. They did powerfully reinforce, however, the conclusion that the self-propelled torpedo still is the deadliest menace to Allied victory.

Ships that sail the surface of the sea are the backbone of United Nation power. Without shipping and naval craft to protect transports and cargo carriers, it would be almost impossible to bring vastly greater Allied resources in manpower and economic and industrial might to bear against the Axis.

Torpedoes fired from the submarines brought Germany almost within sight of victory in the first Great War. They are causing the greatest sea havoc in cargo tonnage in this war. U-boats alone, however, could not win this war at sea any more than they could win the last.

FORECAST 30 YEARS AGO

The prime new weapon that this war has seen in deadly action is neither the aerial bomb nor the tank, greatly as both have affected the course of the conflict. It is the flying torpedo, launched from an airplane.

The day of the flying torpedo was foreseen more than thirty years ago. Rear Admiral Bradley A. Fiske, U.S.N., retired, began exploring its possibilities half a decade before the outbreak of the last war. No plane of sufficient lifting power to carry even a small self-propelled torpedo had yet been flown or designed. That did not daunt Fiske's insistence that such a weapon would develop to revolutionize naval warfare.

This writer talked with Fiske in 1915. The naval officer then held patents for both the theory and device for distant radio control of self-propelled vehicles of any type afloat or ashore, patents obtained even before radio communication was assured. Evolvement of the Tesla coherer in the '90's had set him dreaming of the war possibilities of radio while he was serving as Commodore Dewey's flag officer before the war with Spain.

EXPERIMENTS IN 1910

With the first plane flights by the Wright brothers in 1903, Fiske was fascinated by the possibility of aerial torpedoes. By 1910 he had induced naval experimentation with means of dropping torpedoes successfully from planes to attack surface fleets otherwise secure in land-locked harbors.

A score of years passed before that Fiske dream, like his fore-vision of distant radio control, was realized.

Every naval power now relies heavily on flying torpedoes. The heaviest naval casualties of this war, American, British, German, Italian and Japanese, have flowed from that fact.

The most recent confirmatory evidence that it is flying torpedoes, not air bombs nor submarine torpedo attacks, that fast moving and heavily armed surface ships have most to fear came in the Nazi escape from Brest. Ten months of night and day British high-altitude bombing at those three German heavy war craft failed to knock them out or cripple them while they were in port. Harbor contours did not permit torpedo-plane attack even had the Nazi anti-aircraft barrages or defending planes been unable to prevent that form of assault.

——BUY VICTORY BONDS——

PEACE "IN STAGES"

IT IS utterly unrealistic to picture this war ending in another armistice, another convocation of statesmen like that at Paris, another formal peace treaty and another wave of disillusion, cynicism and incapacity among the victors. It is quite possible that there will never be a formal peace treaty at all, but that the war will end in stages—stages of collapse among the brutal servitors of world Hitlerism and stages of practical adjustment by the free peoples to the successive practical problems that world organization will raise. The peace is not something that will be written at some distant future date when the guns have fallen silent. It is something that is being written now with every burst from a free man's machine gun, by every free pilot or bombardier or turret captain, by every free worker behind them feeding them the bombs and shells and tanks and ships and in the process co-operating with every other free man and woman, who only by working and fighting together on a world scale can win this world crisis. —New York Herald Tribune.

——BUY VICTORY BONDS——

ART OF PRINTING

FIVE hundred years before Gutenburg and his associates had made their types at Mainz, the Chinese had made moveable types of clay, hardened by fire, but the art had no such development as it had in the west, which may account in some considerable degree for the differences in the two civilizations.

No art has a wider scope than this art, which preserves in its comprehensive memory all the past that seems worth remembering, which makes the world new every day in its news, which is ever peering into the morrow of the world and making its editorial auguries through those who know best how to interpret the omens. With the facilities it has acquired for gathering, reproducing, interpreting and disseminating what the other arts produce, it has become the art of arts.—Chatham News

THE FRONT NOBODY WANTS

—London Daily Herald.

CHINA IS INFLEXIBLE

THE cold, philosophical calm with which the Chinese view Japan's resumption of the offensive in many parts of their country is astonishing evidence of their unbreakable spirit and of their new determination to crush Japan at any cost. The more supplies and lives Japan wastes on these enterprises, the less will she have to use elsewhere. Of course, it will cost China many lives to take those Japanese lives; but China can afford them, while others cannot afford them, least of all Japan. That is the gist of the comment.

A nation with less moral stamina might have hoped that, with Japan busy elsewhere, their own towns and fields would have been spared for a time the cruel ravages of invasion. A war-weary people might have been tempted to let the Japanese on their soil have a truce if they wanted one. Not so the Chinese. They have deliberately forced Japan to give them her attention, and are grimly pleased to remark that they have provoked a general offensive.

A little while ago the Chinese were just determined to hold on and on, with vague hopes of a turn in their fortunes. Now, they are sure that they are fighting to break Japan. — New York Herald Tribune.

——BUY VICTORY BONDS——

LEAN AND LIMPID

WALTER P. ARMSTRONG, president of the American Bar Association, is weary and legal double-talk. "Few briefs and not many opinions," he notes, "are written in lean, limpid, concise English."

Bravo! We have never fully understood the sense of referring to Joe, the furnace man, for example, as "the party of the first part herëinafter designated as the party of the first part hereinunder described and set forth as follows, to wit."

But why stop with the lawyers? How about the good preachers whose sonorous syllables roll forth with a maximum of sound and a minimum of message? Or the senators who are forever referring to "the rockbound coasts of Maine," etc.?

Let us all draw a lesson from the handful of Marines on Wake, who, presented with a golden opportunity to spout about the flag being still there, said in "lean, limpid, concise English": "Send us more Japs." — Chicago Sun.

——BUY VICTORY BONDS——

GROW MORE SUGAR

WE have no shortage of wheat in Canada—but we produce a very small quantity of sugar compared to all European countries and with the United States. Canada assumed the attitude that it "can't happen here." The governments of Canada forgot to safeguard the necessities of the people.

It is about time that some planning was done by the authorities, with a view of ensuring the people of Canada a sufficient supply of essential foods that can be produced very satisfactorily in Canada; and conversely, not to produce foods or commodities not urgently needed. In British Columbia we are short of many essential supplies that could be produced here. —Vancouver Sun.

——BUY VICTORY BONDS——

ACTIVE LAZINESS

INDOLENCE, indeed — especially, perhaps, the indolence that takes the form of lying in bed—is unnatural to the majority of human beings. Even men who dislike work are as a rule what I should call early risers. I have known men who avoided work like the plague, but who, nevertheless, could not lie in bed after six in the morning. They could not endure the passive kind of idleness of the sluggard. They liked doing nothing, but they liked doing nothing actively—fussing, pottering about, wasting time on their feet rather than on their backs.

We are born fussers. We may, some of us, lie in bed till lunch-time, but in the end the call to be up and doing affects us as it affects the still greater fussers who get up at six in the morning. Neither cold nor heat can deflect us from our purpose. For a part of the day, at least, we are doomed to be as busy as the busy bee or that still busier and fussier insect, the mosquito. — London New Statesman.

A Bible Message For Today . . .

For I know that in me (that is, in my flesh), dwelleth no good thing: for to will is present with me; but how to perform that which is good I find not. For the good that I would not, that I do. Now if I do that I would not, it is no more I that do it, but sin that dwelleth in me.

I find that a law, that, when I would do good, evil is present with me. For I delight in the law of God after the inward man: but I see another law in my members, warring against the law of my mind, and bringing me into captivity to the law of sin which is in my members.—Rom. vii, 18-23.

✧ ✧ ✧

This I say then, Walk in the Spirit, and ye shall not fulfil the lust of the flesh. For the flesh lusteth against the Spirit, and the Spirit against the flesh: and these are contrary the one to the other: so that ye cannot do the things that ye would.

But if ye be led of the Spirit, ye are not under the law.—Gal. v, 16-18.

✧ ✧ ✧

For though there be that are called gods, whether in heaven or in earth (as there be gods many, and lords many), but to us there is but one God, the Father, of whom are all things, and we in him.—I Cor. viii, 5, 6.

——BUY VICTORY BONDS——

JOCK TAMSON'S BAIRNS

SIR:—Like many another trite saying, the expression, "We're a' Jock Tamson's bairns" originated in Fife. John Thompson, a former beadle at Cults (the birth-place of Sir David Wilkie), was blessed with a large family. Mrs Thompson being too busy with other duties, the Saturday-night job of bathing the weans fell to her guid-man. Jock's modus operandi was to place a well filled tub on the kitchen floor, and to scrub each child in turn. The little fellows, after being dried, were heaved into the box-bed with the words: "Find a place for yerself." Hence the saying: "We'll find a place for oorsels, like Jock Tamson's bairns."

Letter in Edinburgh Scotsman
by GEORGE M'KENZIE.
Edinburgh.

——BUY VICTORY BONDS——

A STUPENDOUS JOB

What the past few days must have taught us is the stupendousness of the job ahead. We are going to need more warships, guns, planes, tanks and merchant ships than even Mr. Roosevelt has been thinking of. We are not only going to need quantities such as we had not previously realized, but we are going to need types and qualities that are not yet in production. And we are going to need modernly trained officers and men to handle the new equipment and need them on a scale for which we have not yet made provision. — Kingston Whig-Standard.

——BUY VICTORY BONDS——

THE HUMBLE NICKEL

PROBABLY the most important coin issued at the Canadian mint is our nickel. At least, we do not know what many churchgoers would do without it. It is the most religious coin we know of. It is also a handy way of expressing one's feelings towards charity—and how some people make use of it! Yes, the nickel is a mighty important coin; especially to "tight-wads." Probably if they were taken out of circulation for a while the churches and many other organizations that depend on silver collections and free will offerings for their maintenance would become healthier financially.—Winchester Press.

——BUY VICTORY BONDS——

EXPLANATION

Count Herbert Bismarck, son of the great German militarist, once accompanied the emperor on a visit to Rome, Coronet recalls. At the railway station he rudely shoved an Italian official. When the victim objected, Bismarck glared angrily. "I don't think you know who I am," he snapped. "I am Count Herbert Bismarck." The Italian bowed suavely. "That," he replied, "is an insufficient excuse—but as an explanation it is ample." —Niagara Falls Review.

Hard To Believe How Time Flies

FEBRUARY 23

1912 As the result of a two days' blizzard trains are running away behind schedule. C.P.R. train arrives eight hours late after being stuck in a drift at Cavanville.

D. N. King of Peterborough has leased the Norwood House at Norwood from L. Hayes.

Provincial Board of Health stages an exhibition and demonstration in the assembly hall of the Collegiate Institute.

Word has been received by the local immigration officers that 100 immigrants from the British Isles will reach here next month.

Peterborough Intermediates defeat senior T.A.A.C. of Toronto 12 to 6 with Maurice Park scoring eight goals.

1922 Peterborough Chamber of Commerce announces its intention of organizing a younger membership.

The Provincial Builders and Supply Association at its convention here stresses the need of more apprentices.

Women's Teachers' Guild are planing a series of visits to local schools.

A silver tray is presented to Lieut.-Col. E. B. Clegg by the officers of the 57th Regiment on his retirement from the command of the unit.

Bankers win the championship of the second half of the City League race by defeating Lakeviews 3 to 1 with Ray Rose scoring two goals.

1932 City teachers have voluntarily accepted a cut of five per cent in their salaries.

The Male Voice Choir stages a successful concert in the Legion Hall for relief purposes.

The Peterborough Lumber Company has a gang of 30 men cutting white pine on the Cavan-Hope boundary.

Thos. Olsen, manager of the Barrie Co-operative Packing plant addresses the local U.F.O. club.

George Street Church team wins the midget championship and Mark Street the juvenile and junior Church League championships.

IN WAR TIME

1917 A letter from Sergt. Art Ringer of Peterborough tells of his meeting his brother at the front after an absence of 26 years.

Ptes. Joseph Vollans and Earl Robertson of Peterborough, invalided home from overseas, have arrived at Quebec.

Official pictures of the Battle of Coucelette are being shown at the Empire Theatre.

The Peterborough Industrial Association is organized at a banquet sponsored by Mayor J. J. Duffus.

Skip J. W. McDermid's rink wins the primary honors at the local bonspiel, defeating Skip Tait, Campbellford, 22 to 5. Sam Ray's rink wins the consolation event.

——BUY VICTORY BONDS——

DE VALERA'S ATTITUDE

ONE night in Berlin I heard the German radio broadcast a play based on the life of Sir Roger Casement. At the end of his trial, in June, 1916, after he had been sentenced to death for high treason, Casement made a speech which will live as long as the English language. The Nazis, I thought, rather bungled it, but their version recalled to me one of the many noble utterances in that speech as I had read it years before. "Ireland," Sir Roger said, "has outlived the failure of all her hopes." I thought of it again the other day (January 12) when Mr. De Valera was moved to remark: "We will avoid war, please God, unless we are attacked." It is a noble hope, like so many others that Ireland has had, but in this Hitlerian world it seems doomed to failure. And to cling to it to the extent of permitting a Nazi victory would result in the failure of the greatest Irish hope of all, the one that became a great reality—Irish liberty and independence. That failure Ireland might never outlive.—William L. Shirer in The Nation, New York.

——BUY VICTORY BONDS——

IRONIC NOTE

An American weekly carries a despatch from a field hospital serving with General MacArthur in Bataan. It is written by an army surgeon. In the article the writer mentions what they have found in probing shrapnel wounds. Parts of Ford cars have been removed, even in one case, part of a Singer sewing machine. It is a macabre and ironic note, a grim reminder of the thousands of tons of scrap iron shipped from Canada and the United States to build up the Jap war machine. And the Chinese for four and a half years have absorbed a lot of that stuff. — St. Catharines Standard.

——BUY VICTORY BONDS——

SKATING ON A MINERAL

There is one common funeral not to be found in the galleries of the Royal Ontario Museum. What is it? Ice! Water, unlike most members of the mineral kingdom crystalizes at a very low point, freezing we call it. Perhaps you didn't know you had been skating on a mineral.—Museum News.

——BUY VICTORY BONDS——

LIFETIME'S MEALS

You may eat "like a bird" or "like a horse" but during your lifetime the average person stows away about 1,400 times his own weight in food and drink, or close to 150 tons.—Your Life Magazine.

Personals and Social News

Married In Trinity United Church

L.A.C. and Mrs. Adolphe Le Clair, whose nuptials were solemnized at an evening ceremony in Trinity United Church on Saturday. Mrs. Le Clair was formerly Miss M. Elizabeth Campbell, daughter of Mrs. W. S. Campbell, Toronto, and the groom is the son of Mr. L. J. Le Clair and the late Mrs. Le Clair, of Peterborough. (The Roy Studio Photo.)

er of Hamilton, and Mr. R. Brabazon of Ottawa.

◆ ◆ ◆

Little Diane Fletcher, daughter of Cpl. and Mrs. Malcolm Fletcher, Weller Street, is celebrating her third birthday today. Diane's father is overseas.

◆ ◆ ◆

Miss Hilda Pearson and Miss Miriam Buell of the Ontario Ladies College, Whitby, visited Miss Pearson's parents, Mr. and Mrs. S. R. Pearson, Weller street, over the week-end.

◆ ◆ ◆

Miss Kathleen Grady, Reg. N., of the Central Clinic, Buffalo, has returned after spending two months with her mother, Mrs. Kathleen Grady, 122 Park Street South, who has been ill.

◆ ◆ ◆

Mrs. F. W. K. Harris, Mrs. E. R. Wilson and Mrs. C. M. Scott will pour tea on Tuesday afternoon at a tea to be given by the St. Andrew's W.A. at the home of Mrs. J. R. Marshall, 580 Weller street. Besides Mrs. Marshall, Mrs. E. W. Young and Mrs. Paige Rowell, president, will receive the guests.

◆ ◆ ◆

Mr. and Mrs. John Clarke, Mr. and Mrs. R. W. Jennings, Mr. and Mrs. Ivan Ashbury, Miss Doris Ashbury, Miss Jeane Sainthill, Mrs. Howard Brobey, Mr. and Mrs. James McWhirter, Mr. and Mrs. W. A. Campbell, Mr. Frank Bowman, Mr. Don Lambe, Mr. Ken Gadd, all of Toronto, and Mrs. Mary Hicks of Cobourg, were out-of-town guests at the LeClair-Campbell wedding.

◆ ◆ ◆

Bride-Elect Honored

Prior to her wedding on Saturday to Mr. Stuart Curry, the former Miss Jean Barringer was guest at four showers given in her honor. Mrs. Fred Stone and Mrs. Walter Cox entertained 25 guests at a miscellaneous shower at the home of Mrs. Stenson. Mr. Fred Potter, manager of the Bank of Toronto, entertained the staff and their husbands and wives at a dinner at the Empress and afterwards at their home on Walkerfield avenue. At the party the bride-elect was presented with four dinette chairs, the gifts of the bank staff. At a cup and saucer shower given by Mrs. Charlie Clark and Miss Mono Gibson at the home of Mrs. Clark, Mrs. Curry received a silver casserole, the gift of the members of the Murray Street Church Choir. A miscellaneous shower was held by Miss Ruth Ellis and Miss Irma Rosborough at Murray Street Church, with 23 present.

◆ ◆ ◆

Range Pals Meet

The Misses Audrey and Norma Timlin were hostesses to the Range Pals on Friday evening. In the absence of the president, the vice-president, Miss Audrey Timlin, took charge for the business meeting during which the members continued with their work on war relief articles. The rest of the evening was spent in games and contests which included a spelling match, Mr. William Bell's team taking top honors. Next week's meeting will be at the home of Misses Reta, Edna and Shirley Butler.

◆ ◆ ◆

Otonabee Chapter Bingo

The Otonabee Chapter, I.O.D.E., held a highly successful bingo in the Canadian Legion Hall on Friday evening, February 20.

A capacity crowd filled the tables and excellent prizes showed the untiring effort put forth by the conveners, Mrs. J. H. Jamison and Mrs. D. W. Clark, assisted by members of the Chapter.

Proceeds are to be used for the continuation of the Chapter's war work.

◆ ◆ ◆

Sacred Heart C.W.L.

At a recent meeting of the Sacred Heart Catholic Women's League, the president, Mrs. B. Law, opened the meeting with prayer and the usual reports were read. Conveners of various groups reported the following activities in war work. At the Red Cross sewing rooms every Tuesday afternoon, under the direction of Mrs. T. Collins, Mrs. A. Willis and Mrs. H. Duffus, assisted by 10 members, have completed 6 gowns and 2 quilts. The Salvage Workers, under Mrs. S. McCarthy, have arranged to help at the Salvage Depot once a week. Anyone willing to give one day to this worthy war work should phone Mrs. S. McCarthy. A very satisfactory report was read by the treasurer, Mrs. G. Fleming. A series of vanishing teas have received a gratifying response and the proceeds will be used to buy supplies for war work.

The chaplain, Rev. J. J. O'Brien, commended the work of the C.W.L., especially in the war work and the study clubs, and asked them to add to their work the social one of visiting new citizens in our midst. At the next meeting a nominating committee will be appointed and officers will be elected at the annual meeting in April.

BUY VICTORY BONDS

Miss Mamie Sullivan of 419 Downie street, will be 13 years old tomorrow.

◆ ◆ ◆

Mrs. Fred Delahaye, Bethune street, is celebrating her birthday anniversary today.

◆ ◆ ◆

Mr. A. E. Johnston, 66 Lee street, has received a cable informing her that her son, Cpl. Ken Johnston, has arrived safely in England.

◆ ◆ ◆

Miss Jean Johnston of McDonnel street was the week-end guest in Kingston of Miss Jo Throop of Queen's University.

◆ ◆ ◆

Lieut. R. T. Bogle, R.C.O.C., of Barriefield Camp, was a week-end visitor at the home of Mr. and Mrs. T. B. Jones, 46 Park street.

◆ ◆ ◆

Mrs. H. S. Merson and Miss G. M. Fry were week-end guests at the home of Miss Irene Cox, Aylmer Street.

◆ ◆ ◆

Mrs. G. H. Shier, Maitland Ave., is entertaining today for her daughter, Barbara, who is six years old today.

◆ ◆ ◆

Social and personal ... ...
Miss Betty Grier of Toronto, bridesmaid at the LeClair-Campbell wedding, was the guest of Miss Margaret Macdonald, Homewood avenue.

◆ ◆ ◆

Among the out-of-town guests at the Curry-Barringer wedding on Saturday were Mrs. Daisy Gray and Miss Gertrude Fry of Toronto, Mr. and Mrs. Lawrence Marriott of Tweed, Mr. and Mrs. Vernon Palmer of Hamilton, and Mr. R. Brabazon of Ottawa.

FASHIONS

PATTERN 9910.

The kindergarten set chooses the button-front frock that makes it easy to dress oneself and not bother mother. Pattern 9910 by Marian Martin is a favorite because it may have a bolero to match or contrast—making it into a complete ensemble just like grown-ups wear. The little gingham frock has a trim notched collar, short sleeves and squared-off side sections that add flare to the skirt. The bolero may have short or long sleeves and two optional round pockets. With the sew chart's aid, why not stitch up two wash frocks and a bolero to wear with both? For a touch of contrast, use a fresh white pique collar on one version of this little dress.

Pattern 9910 may be ordered only in children's sizes 2, 4, 6, 8 and 10. Sizes 6, dress, requires 2⅝ yards 35 inch fabric

Pattern number ....
Size ....
My Name ....
Address ....
I enclosed 20c for postage

Tea Is A Success Despite Weather

Despite the bitterly cold weather a good crowd turned out to the tea held on Saturday by the Major Bennett Chapter I.O.D.E., at the Y.W.C.A. The mellow gleam of lighted candles and the friendliness of spring flowers lent the room a warm air that was a happy contrast to the weather.

The general conveners, Mrs. J. Comstock and Mrs. J. M. King were responsible for all arrangements. A home baking table was supervised by Mrs. George Barnes and Mrs. H. Tewsley; and a Pick an' Pay table, a variation of the White Elephant table, was presided over by Miss Isobell Duffus and Miss Jean Dorris Miss Jean Belleghem was in charge of tickets for a picture which was raffled at the tea.

The Regents of the other I.O.D.E. Chapters in the city poured tea at the pretty table, covered with a lace cloth and centred with a bouquet of snapdragons, iris and daffodils. The ladies pouring tea were Mrs. A. C. Turner, Mrs. F. E. Hooper, Mrs. F. L. Robinson, and Mrs. W. Preston, Jr. Mrs. W. Gordon Hall, honorary Regent, and Miss Margaret Preston, Regent, received the guests.

BUY VICTORY BONDS

St. James' Choir Entertains at Training Centre

The choir of St. James' Church entertained the men in the training centre on Sunday evening with a concert of sacred music. In spite of the fact that there was a general week-end leave a large audience turned up for the concert. The choir was under the direction of Mr. Cecil Lapp and Rev. Mr. F. W. Craik opened the evening with prayer.

The program opened with an anthem by the choir, "The Son of God Goes Forth to War," and then Mrs. Smart and Mrs. McLaren sang a duet, "The Peace My Saviour Has Given." Mrs. Doig sang "Land of Hope and Glory," and was followed by a violin solo by Mr. Cyril Searles' "Serenade," by Haydn. Mr. Hanlon sang "Jesus, Lover of My Soul," and Mrs. Frost sang "God's Tomorrow." Miss Mary Hanlon sang "Holy City." Adjutant Ramsey closed the meeting with prayer and coffee and sandwiches were served by the ladies of the 57th Chapter I.O.D.E., who served in the canteen during the day.

The following ladies gave their services in the canteen, Mrs. C. H. Stuart (convener), Mrs. F. R. Revoy, Mrs. R. G. Cottrell, Mrs. P. G. Wallace, Mrs. F. G. Mann, Mrs. C. D. Mathias, Mrs. D. A. Loomis, Mrs. J. E. Layfield, Mrs. G. R. Melton, Mrs. R. E. Clarke, Mrs. C. B. Hughes, Mrs. M. J. Swanston, Mrs. R. G. Brooks, Mrs. Fred Haggert, Mrs. William Langford.

DOROTHY DIX

WEDDING RING HAS NO POWER TO CHANGE HUMAN NATURE

Spoiled Girls and Wayward Boys Remain Same After Trek to the Altar.

◆ ◆ ◆

THE other day two kids only 15 years old got married, and when asked what was their hurry about rushing into matrimony they replied that they did it to keep themselves off the streets, as they didn't think that it did them any good to play around so much and that they might as well settle down. This naive reason for entering into the holy estate calls attention not only to the many curious motives which lead men to the altar, but to the child-like faith which makes them believe that marriage is a sort of nostrum that will cure anything that ails them and will turn life into whatever they want it to be. They regard it as a sovereign remedy for heartache, that empty gone feeling of loneliness, poverty, tyranny, work, uncongenial surroundings, a craving for pleasure and all the other ills to which human flesh is heir. And the fact that they never seen it work on others doesn't shake their belief that it will take on them. Every day I get letters from girls who tell me that they are tired of working, want to take life easy, have pretty clothes and good times, and so they are marrying boys who make $10 or $12 a week. Or they write me that the are marring so that they can get away from Mother's bossing and be free and independent and able to do as they like. Or they are marrying drunkards who they are sure will never take another nip after they are married. Or lazy good-for-nothings who will become go-getters. Or philanderers who will never look at another petticoat as soon as the magic words of the marriage ceremony have been said over them.

And men are equally sold on the supernatural powers of marriage to change a girl from what she is into what they want her to be. Every day we see highly educated, cultivated men marrying little nitwits, who never read a book in their lives, in the fond belief that as soon as they are married these girls will become intellectual companions to them.

They Just Don't Change

We see men marrying feminine clothes horses, and thinking that marriage will cure their love of dress and make them prefer basement bargains to little numbers from the specialty shops. We see men marrying viragoes expecting marriage to turn them into gentle little lambs.

Of course, the matrimonial conjure never works. The girl who marries a poor boy in order to loaf finds that instead of having an eight-hour job she has an 18-hour one. The one who married to escape Mama's tyranny discovers that she has jumped out of the frying pan into the fire, and that a wife who has no more personal liberty than a dog on a leash. Those who married philanderers to reform them find that they have just as wandering feet after as before taking.

And men find that after their brides have packed away their orange blossoms and tulle veils they have no more brains, or sweeter dispositions, or taste for cheap hats than they had as maidens.

No Magic Properties

When so many other old superstitions have been scrapped, it is strange that this unquestioning faith in the magic properties of a wedding ring should still persist. But it does, and so deeply is it imbued in men and women that they not only believe that marriage will change those whom they are marrying, but that it will change themselves.

The spoiled, pampered, rich girl, who has been accustomed to every luxury and led a gay and exciting life, honestly believes that she will not mind going shabby and cooking and scrubbing and walking instead of riding in limousines after she is married to a poor man.

The drunkard thinks he will never thirst for another highball after he is married. The I. W. W. thinks that marriage will galvanize him into action. And Don Juan is sure his eyes will never wander again. And it is this faith in miraculous powers of marriage that more than anything is responsible for what we call the disillusions and disappointments of marriage.

For, of course, marriage cannot change human nature. What we were on one side of the altar we are on the other. Our tastes, our habits, our inclinations and desires have not been altered by the few words the priest or clergyman said over us. And if, after marriage, some of us do "settle down," as the phrase goes, and adapt ousselves to our mates and sacrifice our personal desires to theirs, is by reason of the strength and wisdom and generosity that is in us, and not because of any miracle that marriage has worked in us.

The moral of all of which is: Pick out the kind of husbands and wives you want instead of trusting to lucn that marriage will change them.

◆ ◆ ◆

Unstable Boy Friends

DEAR MISS DIX—I love my boy friend very dearly and he claims to love me, but every now and then he quits coming to see me and just fades out of the picture until he sees me going out and having a good time with other fellows. Then he comes back and wants me to go with him steady again. He has done this over and over again and I have always forgiven him and taken him back. I haven't seen him now for nearly three months and I am asking you if I should let him come back if he wants to? If I do, what can I do to hold him? He is one of these "go" men. He wants me and still he wants other girls, too.

SALLY.

◆ ◆ ◆

ANSWER—You must be dumb if you can't take the warning this boy gives you. He is one of the unstable men who can't be true to any woman, and if you marry him he will be one of the husbands who will just fail to come home some night and you will be left to support yourself and probably two or three little children. Don't think of marrying him unless you are hunting for trouble. It is bad enough to be a deserted sweetheart, but it is a million times worse to be a deserted wife.

DOROTHY DIX.
Ledger Syndicate

BUY VICTORY BONDS

Needlecraft Pattern

V For Victory

by Laura Wheeler

V for Victory! Crochet these Vs in red, white and blue gimp to sew on blouse, lapel, sleeve or hat. Add a necklace of stars or tiny military drums in our colors. Pattern 256 contains directions for making two necklaces, a bracelet and an ornament; illustrations of them and stitches; materials required.

Send twenty cents in coins or stamps for this pattern to the Examiner, Needlecraft Dept., Peterborough. Write plainly PATTERN NUMBER, your NAME and ADDRESS.

Margaret Campbell Marries Adolphe LeClair

The wedding took place on Saturday evening in Trinity United Church of Margaret Elizabeth, daughter of Mrs. W. S. Campbell, Toronto, and the late W. S. Campbell, to Adolphe M. LeClair, R.C.A.F., son of Mr. S. J. LeClair and the late Mrs. LeClair. Rev. Dr. G. S. Easton performed the marriage ceremony and wedding music was played by Mrs. George E. Nicholls, cousin of the bride. During the signing of the register, Mrs. Nicholls played "Because" and "At Dawning." The church was decorated with spring flowers and ferns and tall white tapers in silver candelabro.

The bride given in marriage by her brother, Mr. Allan Campbell, looked charming in a gown of white chiffon over taffeta, fashioned on dirndl lines and extending into a long train, a juliet cap of coque feathers and a circular veil. She wore a heart-shaped pendant of pearls and amethysts, which had belonged to the groom's mother, and she carried a bouquet of white carnations. She was attended by Miss Helen McFadden, maid of honor, Mrs. Allan Campbell and Miss Grier, bridesmaids, who wore frocks similar in style to that of the bride. The maid of honor wore illusion pink chiffon over taffeta and the bridesmaids wore heavenly blue chiffon over taffeta. All the attendants wore matching hats of coque feathers with cascade veiling.

Mr. Reg. Harvey attended the groom and ushers were Mr. R. M. Jennings of Toronto and Mr. Gordon Duncan.

After the ceremony a reception was held at the Kawartha Club, where the bride's mother received wearing a gown of black suede lace with a Milan straw hat and a corsage of pink roses. The groom's aunt Mrs. Mary Hicks, also received, wearing a gown of midnight blue crepe, a black straw hat snd a corsage of pink roses.

Later the happy couple left on a trip to Eastern Ontario. For travellin the bride wore a suit of Park Avenue brown with a knife-pleated skirt. a small flowered hat and matching accessories, with a corsage of sweet peas. After the honeymoon they will live at 5 Killarney Road, Toronto.

BUY VICTORY BONDS

Jean Barringer Is Wed To Stuart E. Curry

A lovely wedding took place in Murray Street Baptist Church on Saturday, when E. Jean Barringer, daughter of Mr. and Mrs. John H. Barringer, of Millbrook, Ontario, was united in marriage with Stuart E. Curry son of Mr. and Mrs. William E Curry, of Peterborough. Rev. J. H. Sutcliffe officiated and wedding music was provided by Mr. Arthur Collison, who played "Moonlight and Roses" during the signing of the register.

Given in marriage by her father the bride was lovely in a white taffeta gown with sweetheart neckline, puff sleeves and a short train and taffeta mittens. Her finger-tip veil was of fine net caught with orange blossoms and she carried a shower bouquet of Bettertime roses. She was attended by Mrs. Basil Stephens, sister of the bride, matron of honor, and Miss Mary Curry, sister of the groom, who was bridesmaid. Mrs. Stephens wore a gown of peach chiffon over taffeta, with white mittens and Miss Curry wore baby blue chiffon over taffeta with pink mittens. They carried bouquets of Briarcliffe roses. Mr. Fred Stenson was best man and the ushers were Mr. Raymond Barringer and Mr. Basil tSephens.
ger and Mr. Basil Stephens.

After the ceremony a reception was held in the Recreation Room of the Y.W.C.A., at which the bride's mother received, wearing a gown of rose crepe with a black hat and a corsage of Talisman roses. The groom's mother also received, wearing a gown of Air Force blue with a black hat and a corsage of Bettertime roses.

Later Mr. and Mrs. Curry left on a honeymoon trip. For travelling the bride wore a two-piece wool crepe suit of beige and brown with a corstage of Bettertime roses. On their return they will live at 298 Frederick Avenue.

BUY VICTORY BONDS

APPENDIX PIONEER DIES

WALTHAM, Mass., Feb. 23—(AP).—Dr. Henry Austin Wood, 86, a pioneer in the surgical treatment of appendicitis, died last night at his home here. A Fellow of the American College of Surgeons, he was former surgeon-in-chief of Waltham Hospital.

Survivors include one daughter, Mrs. Elizabeth Hill Burckes of Sudbury, Ont.

SALLY'S SALLIES

Registered U. S. Patent Office

BLACKHEADS
—also pimples, rashes, dry skin eczema, flaky rash and similar irritations relieved and soothed by pure, medicinal
CUTICURA SOAP AND OINTMENT

SURE WAY TO CUT DOWN STOCKING RUNS
Join the LUX DAILY DIPPERS
These days it's up to every girl to make the nice things in her wardrobe *last*—especially stockings. For stocking runs soon make a dent in your thrifty war-time budget.
Here's a way to avoid runs! Dip stockings in Lux every night—soon as you take them off. Lux keeps stocking threads e-l-a-s-t-i-c so that they *stretch* under strain instead of popping into runs. It removes the perspiration acids which cause holes in stocking feet. A daily dip in Lux will help to make your stockings last for simply ages. So start your daily dipping tonight!
TONIGHT—dip your stockings in—LUX
A LEVER PRODUCT

368
Baby will appreciate its SOFTNESS... SO WILL YOU
Interlake TISSUE 3 completely wrapped rolls 25¢

WOMEN! Try This Way to Help Get Relief from FUNCTIONAL PAIN
Why darken your life by submitting to the penalties of functional distress... headaches, nervousness, backaches, debility and irritability? Try taking Dr. Pierce's Favorite Prescription today. Devised by a physician to suit woman's delicate organism, its properties may help you to enjoy life as you will like to enjoy it... in greater freedom from functional distress... with a feeling of normal health and energy *every day* of the month. Ask your druggist today for Dr. Pierce's Favorite Prescription. Sold in both Liquid and Tablet Form.
Dr. Pierce's FAVORITE PRESCRIPTION

Relieves MONTHLY FEMALE PAIN
Women who suffer pain of irregular periods with cranky nervousness—due to monthly functional disturbances—should find Lydia E. Pinkham's Vegetable Compound Tablets (with added iron) *very effective* to relieve such distress. Pinkham's Tablets made *especially for women* help build up resistance against such annoying symptoms. Follow label directions. Made in Canada.

Sufferers of SINUS PAIN!
Get Real Relief With 3-Purpose Medicine Helps Clear Out Sinus Areas
NOW don't suffer the tortures of sinus pain when you may relieve the pain by clearing the congestion and giving sinuses a chance to drain. One powerfully helpful treatment is a few drops of Vicks Va-tro-nol in each nostril.
3-PURPOSE MEDICINE
Va-tro-nol is so helpful because it does these three important things: (1) shrinks swollen membranes of the nose; (2) helps clear out pain-causing congestion and (3) soothes irritation. Many sinus sufferers say it's best relief they've found. Try it!
VICKS VA-TRO-NOL

I've found the most flavorful coffee
MAXWELL HOUSE Coffee
TRY IT YOURSELF—SEE IF YOU DON'T GET MORE RICH FLAVOR AND GOODNESS IN EVERY POUND
Read Why:
1 Maxwell House is extra delicious and fuller bodied because it contains more choice, extra-flavored, high-land-grown coffees.
2 This better blend is roasted by a remarkable process that roasts every single coffee bean evenly all through.
3 Maxwell House is packed in a Super-Vacuum tin—the only way to keep coffee so that it can't lose flavor.
2 GRINDS—DRIP and REGULAR Ground to the right degree of fineness and always uniform.
Roasted, Ground and Packed in Canada

COBOURG AND PORT HOPE TEAMS WIN BASKETBALL TOURNAMENT

Eagles Batter Indians 5-2; Reds Lose 5-2

NEW HAVEN, Feb. 23 — (CP).— Only New Haven Eagles who appeared in one game, can lay claim to a perfect average in the American Hockey League's heavy week-end schedule, as all other active clubs split their double assignments.

The outcome failed to alter any positions in the standing and to-day attention still is centred on the battle for Western Division honors where Hershey Bears and Cleveland Barons are tied at the top of the heap with Indianapolis Capitals threatening in second place only a point off the pace.

For the space of about a day, Indianapolis had enjoyed second place in the standing when it defeated Springfield Indians on Saturday 7-5, while Cleevland bowed to Pittsburg 8-3. New Haven, however, spoiled the Caps' chance of moving into first place when last night they registered a 5-2 triumph.

Meanwhile, Cleveland recovered from its previous day slump to topple Pittsburg, 5-3, while Hershey was falling victim to Washington Lions by a decisive 4-1 score.

New Haven's victory pulled them two points closer to the Springfield club, which turned aside Providence on Sunday 5-2 to remain at the head of the Eastern Section table with an 11-point advantage over Eagles.

In the other Sunday game, Buffalo overwhelmed Philadelphia 7-3 after losing on Saturday to Hershey in a close battle, 4-3.

Saturday, Philadelphia had got off on the right foot when it rallied to beat Washington, 2-1.

Reds Close Behind.

The Lions trail New Haven in the eastern section followed closely by Providence and Philadelphia, while Buffalo and Pittsburg are in fourth and fifth places respectively in the western division.

After New Heaven had taken a 3-1, first period lead Indianapolis was unable to come back and scored only once more in the second period while the Eagles added another pair of goals to their total.

Vic Myles, Mike Dzuira and Norm Burns got the first-period New Haven goals, while Norm Tustin and Al Catlin scored the other two. Norm Sawyer and Ed Keating divided the Cap markers.

Cleveland had to rally in the third period to overcome Pittsburg's Hornets. Barons took a 2-0 lead on single goals in the first two periods by Stan Smith and Robertson, but Norm Mann and Squee Allen got those back for Hornets. Smith's second goal, however, put Barons in front to stay, with Norm Schultz and Les Cunningham coming through with two more Baron goals.

Hershey joined the list of those clubs which have found Washington a tough nut to crack in its own back yard. After Bob Kirk had scored midway through the first period, Washington came roaring back to take command the rest of the way and score four goals for victory.

Little Rod Lorrain, on loan from Canadiens of the National League, scored two Washington goals with Peggy O'Neil and Frank Mailley picking up one apiece.

The league's leading scorer, Pete Kelly, came through with two straight goals to pace Springfield to its 5-2 win against Providence Reds. His second tally broke a 2-2 deadlock midway through the second period, then Gus Marker and Bob Dill scored in order for Indians in the closing session. The Red goals went to Jack Shill and Norman Calladine.

Three veterans of pro hockey, Jack Toupin, Max Bennett and Dede Klein, who work on the same line, carried Buffalo to its 7-3 verdict over Philadelphia, when they combined for four goals and eight assists.

The Herd took a three goal lead early in the game and were never threatened after that. Bennett and Mundo McKay each tallied two goals with Topin, Klein and Regis (Pep) Kelly getting the others. The Rocket scorers were Jim Peters, Kik Lofvendahl and Bus Wycherley.

—BUY VICTORY BONDS—

Additional Sport On Pages 7, 14

Complete Auto Service
Motor Repairs,
Body Bumping, Re-Painting
J. J. DUFFUS CO.
Telephone 5757

Dit Clapper Heads Back To Boston

HASTINGS, Feb. 21 — (ENS).— Aubrey "Dit" Clapper, star defence man and captain of the Boston Bruins, left today (Monday) for Boston after a week's rest at his home here. The popular hockey star is recovering from a tendon injury, sustained in a Toronto-Boston hockey game played in Toronto January 31.

Clapper told the Examiner Saturday afternoon that his chances of playing again this season are very slim. "It all depends on a series of treatments which begin in Boston this week," said Dit. "But," he said with a smile, "even if I don't play Art Ross will probably have plenty for me to do."

Referring to Peterborough's Julian Wade, now playing for Hershey, Clapper said his chances of hitting the N.H.L. this year are good. "Considering the many injuries which have struck Boston this season, we are going to need plenty of "breaks" and plenty of reserves to again capture the Stanley Cup. Reports of Wade's playing reaching Boston are very good and Ross might use him before the season is over."

—BUY VICTORY BONDS—

Bombers Snatch 4th Place In Western Loop

REGINA, Feb. 23 — (CP). — Playoff time has rolled around again for competitors on the Saskatchewan Senior and Junior hockey fronts.

Finalists in the Senior League were not decided until Sunday when the last scheduled game of the season was played at Flin Flon. The outcome—a 6-1 victory for the Flin Flon Bombers over Yorkton Terriers—sent the Bombers into fourth place and left Coach Slim Holdaway and his Terriers in the basement suite, out of the playoffs.

Final standings showed the seasonal pace-setters—Saskatoon Quakers—on top with 43 points, made up of 20 wins, three ties, and nine losses. In second place were Art Somers' Moose Jaw Millers, who since the New Year, set a hot pace in the five-team circuit. The squad compiled 40 points — 18 victories, four ties, and 10 losses in their 32-game schedule.

Last year's Allan Cup champions, Regina Rangers, clinched third place with 27 points. Their closely-fought 2-1 victory over Moose Jaw last Saturday night gave them the nod over Flin Flon who finished with 26 points. Yorkton ended with 24.

Regina now play Moose Jaw in a best-of-five series for the right to enter the provincials against the winner of the Saskatoon-Flin Flon best-of-five series. Rangers and Millers play their first game on Wednesday at Moose Jaw with the second at Regina on Friday.

Curling News

By HERB MARTIN

With an all time high record of forty-five rinks playing for the annual Neil Trophy competition, play will get under way to-night at 6.45 o'clock.

There will be two events, the primary and the consolation. Each game will be 10 ends and the entrance fee is $2.00 per rink.

All rinks, barring the last eight to stay in the main event, will be entitled to play in the consolation.

As the committee intends to run a double-header each night, we would ask that all the players make a special effort to be on time. This co-operation would be greatly appreciated. Thank you!

Maybe it was the extreme cold weather that kept the crowd down on Saturday afternoon, but those who did come out seemed to enjoy the real frosty, crisp air.

The winners were:

E. Bickell, C. Cox, G. Green, J. Richmond, skip—3 wins, plus 11.

O Price, A. Buck, C. Giroux, J. Welsh, skip—2 wins and 1 tie, plus 5.

G. Best, E. Bent, G. Putnam, G. D. Carlisle, skip—2 wins, plus 9.

MOVIE TIME TABLE

Regent—"Niagara Falls", 1.40, 4.05, 7.25, 9.10; "Night of Jan. 16th" 2.35, 5.02, 7.25, 10.05.

HOCKEY!
O.H.A. SENIOR "B" GROUP PLAYOFFS
Whitby vs. Petes
BROCK STREET ARENA
Tonight at 8.30
Reserved Seats, 75c; Ladies West Side, 50c; Gentlemen, West Side, 60c; East Side, 50c; Children, 25c; Soldiers, 25c.
Reserved Seat Tickets must be picked up by 7 p.m. night of game

SPORTS – DAY BY DAY

By FRED D. CRAIG

The stage is set for tonight's big hockey battle between Whitby Palm Billiards and Peterborough Soldiers in the third game of the series for the senior B group championship, staged for Brock St. Rink at 8.30 o'clock sharp. The teams are on even terms. The Petes won the first game here 6 to 2 on Wednesday night and Whitby squared the series at home Friday night by a 5 to 4 victory in a hectic battle that was in doubt until the final whistle. The winner of ton-ght's tilt will have a nice hold on the group title and both clubs are geared up for what should be the hardest-fought and most exciting argument of the series. Fast ice is assured and as both outfits like a smooth cushion there should be no complaints from either of them on that score. Whitby will have their full battle array of Oshawa reinforcements in action tonight and the Petes will also be at full strength, so that the tussle looms up as the most exciting and classiest contest of the current campaign. It will be played before the season's largest crowd, too, for there was a rush after reserved seats Saturday that showed that fans regard this as the hockey classic of the season.

* * * * * *

The teams will line up almost exactly the same as in Friday's game at Whitby. At least there will be no change in the Peterborough setup and it is expected Coach Hamel will also stand pat with the team that squared the series for him. The Petes will have Harding in goal and the same two defence formations and forward lines they have been using all season when at full strength with Bruce Bennett seeing action as the extra forward. Whitby will have Ab Barnes, Doug Maundrell and Bill Vipond doing defence duty in front of Peg Hurst and the same forward combinations they used against the Petes on Friday night. Here is the lineup and we throw in the Whitby numbers so you can follow the visitors: Whitby—Goal, Hurst (1); defence, W. Vipond (3), Barnes (4); centre, Covert (7); wings, Dafoe (8), Cooper (6); alternates, Durling (11), Gamble (9), Heard (10), Brown (2), Maundrell (5), L. Vipond (12). Peterborough—Goal, Harding; defence, Crowe and Jopling; centre, Kingdon; wings, Tompkins, Heal; alternates, Godfrey, Burton, Reilly, Nichols, Blewett, Bennett.

* * * * * *

The Petes are confident that they will go one up on the series in tonight's battle. They are a bit nettled over their failure to come through with a win in Whitby which means that they will have to go back there for another game no matter what happens tonight and they hope to go out there tonight and pull off a convincing victory over the strongest lineup Coach Hamel can toss out against them. They got a bad start in Whitby by blowing early scoring opportunities and then finding themselves behind a four-goal deficit but they rallied like a championship team and had Whitby hanging on the ropes for the balance of the engagement. Only a fluke goal off the stick of Jerry Cooper that was deflected into the net saved the day for them and even at that the Petes who outshot them 2 to 1 should have copped the decision if they had got a break at all. The Soldiers say that it will be a different story tonight and that they will carry the visitors along at a pace that have them lashed to the mast before the final whistle. At all events gobs of action can be expected and it should develop into the hottest argument of the entire season.

* * * * * *

The girls' basketball tourney at the Collegiate gymnasium which kept ten teams from Bowmanville, Lindsay, Port Hope, Cobourg and Peterborough in action on Friday night and most of Saturday was one of the most successful events of its kind ever staged here. A most gratifying feature was the attendance on both days. Games were played before a crowded gallery and as the proceeds went to the Collegiate's mobile kitchen fund, the liberal patronage was certainly appreciated. Peterborough Collegiate teams failed to grab off either of the major contests, those honors going to the Port Hope High School girls who won the senior title and the Cobourg lasses who annexed the junior championships. They will represent this group in their respective divisions in the Cossa playoffs in Toronto and the other schools in the district will wish them luck. The Lindsay teams earned brackets by both reaching the final round only to be eliminated when in sight of the senior and junior honors. The whole affair was well-handled and was a success from every point of view, both financially and artistically.

* * * * * *

The Quakers, generally regarded as the team to beat for City Basketball League honors were sizzling Saturday night when they tackled the fast young team from Peterborough Collegiate and Vocational School in a league contest and ran up the highest score of the season to beat the students 81 to 43. Jimmy Thorburn and Joe Jakafby each tossed in fifteen baskets for a total of 30 points each and against that kind of sharp-shooting the P.C.V.S. team hadn't much chance in spite of the fact they did some nice shooting themselves and ran up a score that was high enough to have given them a victory in any ordinary game. Quakers and Dominions are tied so far as points are concerned, each of them having won four games but the porridge crew have a game in hand and will undoubtedly end the regular schedule at the top of the heap. The real battle is for second place.

* * * * * *

Rangers Back In Front

After a somewhat lucky win over the Brooklyn Amerks on Saturday night had put them tied with Rangers for first place Toronto Maple Leafs slipped back to the second slot again Sunday when they absorbed a 3 to 0 trimming at the hands of the Detroit Red Wings while New York Rangers came out of their losing streak to beat the Chicago Black Hawks and go out in front again. Rangers' victory, their first in five games, was notable by reason of the fact that the winning goal was scored by rookie Hubert Macey, formerly of the New York Rovers who was playing his first pro game. Rangers came from behind to hand the Black Hawks a 3 to 2 trimming and the Patrickmen have now a lead of two points over the Leafs. The Toronto team, however, has a game in hand. Incidentally so have the Boston Bruins who are now four points off the pace, a game behind the Maple Leafs.

* * * * * *

Leafs will probably not score as lucky a win all season as they picked up Saturday night against the Amerks when Syl Apps slammed in the winning goal from a faceoff near the Brooklyn nets with only 20 seconds to go. That counter was a break in itself but two of the Leafs' earlier goals were favored by fortune too. One came on a pass from the corner by McDonald which hit Johnny McCreedy and went into the cage and another was pulled into the net by Goalie Rayner who stuck up his hand on a long high shot by Schriner that was going over the top of the citadel. However they all count and the soft counters enabled the Toronto men to share the leadership with Rangers for 24 hours any way.

* * * * * *

Sporting Chili Con Carne: Jerry Cooper and Roy Covert who will be here with Whitby against the Petes tonight ran wild in their T.H.L. game in Toronto Saturday night....It looked like old times with Canadiens Saturday when Toe Blake ran in two goals to help beat the Black Hawks 5 to 3....Incidentally the win left the Canadiens a point behind the Amerks for a playoff berth....The big scoring three of the New York Rangers, Hextall, Watson and Patrick each picked up a scoring point last night to remain at hte top of the heap....The Red Wings' 3 to 0 win over Toronto was only the second the Detroit team has been able to grab off from the Leafs. According to Detroit version of the game Toronto were badly outplayed and only a fine exhibition by Broda saved a worse trimming. Incidentally Broda's chances for the Vezina trophy slipped a bit over the week-end. He has already had 100 goals registered against him this season while only 87 have been scored against Frankie Brimsek of the Bruins....The ladies' basketball game scheduled for tonight between Y Gym and the Electrics has been postponed for a week ....The next games in the loop will be the usual program Friday night.

Two PCI Teams Eliminated Early In Play

P.C.V.S. girls' basketball tournament, a new event for this district and one that proved highly successful in every way, came to a conclusion late on Saturday afternoon with two teams, Port Hope High School Seniors and Cobourg Collegiate Juniors emerging as the Lakeshore League titlists and representatives of this group in its quest for C.O.S.S.A. championships.

The agllery in the big P.C.I. gym was filled almost all day on Saturday from the first game early in the morning until the senior final was played around supper time, and the big crowd saw a lot of fine basketball before the winners were declared.

Both the P.C.I. teams were eliminated before the finals were reached, Cobourg knocking out the Garnet and Grey Juniors in the first round on Friday night and Port Hope ending the Seniors' hopes by beating them 10-3 in a morning game.

P.C.I. Seniors had won their first round over Bowmanville the previous night.

An interesting sidelight lies in the fact that two Lindsay Collegiate Institute teams managed to battle their way to the finals of the two sections, but were then eliminated. The Senior winners, Port Hope, won their title by defeating P.C.I. 10-3 in the morning and just barely beating Lindsay 16-14 in the final in one of the best games of the entire tournament. Cobourg Juniors annexed their championship by defeating P.C.I. 6-2, Bowmanville 10-5, and Lindsay 25-9 in the final round.

The Senior final was in doubt right till the final whistle or in fact until a few seconds after the final whistle had blown. On the last play of the game, and with the score 16-14 against them Lindsay was awarded a pair of free throws which if made could have tied the score, but they both missed the mark and Port Hope became champions. P.C.I. Juniors won the consolation game played between the losing teams of Friday night's games by beating Bowmanville 12-2, and Bowmanville copped the Senior consolation affair by trouncing Cobourg 16-5.

The line-ups:

Cobourg Juniors 10—L. Hillier 8, A. Smith, M. Drew 2, B. Richardson, R. Waite, B. Fullerton, H. Booth, E. Goody, E. Smith.

Bowmanville Juniors 5—M. Rowe. D. Pringle 4, C. Gibson 1, S. Wilson, M. Stacey, M. Nicholls, W. Ward, B. Osborne E. Parrinder, J. Longman.

Referee—J. Brownlee. Umpire—B. Burnaby.

P.C.I. Seniors 3 — J. Castle 1, B. Dobbin 2, M. Ferguson, S. Mortimer, B. Estlick, H. Miller, M. Sutherland, J. Rahmel, M. Langley, J. Collins, D. Frost.

Port Hope Seniors 10 — B. O'Neill 2, P. O'Neill 2, D. Jennings 2, M. Kearns 4, F. Stalter, S. Harness, L. Smith, J. Robinson, H. Brown, D. Inch.

Referee D. Brownlee. Umpire—B. Burnaby.

P.C.I. Juniors 20—M. Lawless, J. Patterson 10, M. Helson, J. Griffith, J. Cranfield, J. Leach, M. Abbott 4, B. Blewett 3, S. Curtis 3, J. Ferguson, B. Pringle, G. Lowney.

Port Hope Juniors 4—E. Ham, E. Moncrief 2, H. Diamond 2, M. Dickinson, R. Halstead, H. Stephenson, M. Lingard, E. White, L. Halstead.

Referee—J. Brownlee. Umpire — B. Burnaby.

Bowmanville Seniors 16 — S. Campbell 6, H. Wight 8, M. Hooper, J. Scott, J. Bonathan 2, M. Storey, J. Pattison, L. Sleep, A. Couch, M. Fagan.

Cobourg Seniors 5—M. Twitchett, K. McCaig 5 L. Caffin, J. Harden, R. Stillwell, L. McCann, B. Hempstead, F. Ralls, S. Wilkins, J. Allen.

Referee—J. Brownlee. Umpire—L. Cornell.

P.C.I. Juniors 12 — M. Lawless, J. Patterson 9, B. Blewett, S. Curtis 3, M. Abbott, G. Lowney B. Pringle, J. Grififn, M. Hibson, J. Cranfield. J. Leach.

Bowmanville Juniors 2—M. Rowe, D. Pringle, G. Gibson, S. Wilson, M. Stalley 2, M. Nicholls, W. Ward, B. Osborne, E. Parrinder, J. Longman.

Referee—J. Patterson. Umpire—L. Cornell.

Junior Finals.

Lindsay 9 — M. Gregory 3, B. Davis 2, G. Corley 1, E. Weeks 2, D. Kennedy 1. G. Walker, J. Sheer, A. Scott J. Whitney, A. Hall.

Cobourg 25—L. Hillier 7. A. Smith, M. Drew 14, B. Richardson 2, R. Waite 2, B. Fullerton, H. Booth, E. Goody, E. Smith.

Referee—J. Brownlee. Umpire—B. Burnaby.

Senior Final.

Lindsay 14 — N. Webb, W. Carley 6, C. Carew 2, G. Tyner 2, R. Williamson 4. M. Stinson, G. Pogue, D. McFarquhar, A. Burke, W. Barkwell.

Port Hope 16 — B. O'Neill 4, P. O'Neill 4, D. Jennings 2, M. Kearns, 4 F. Stalter, S. Harness 2, L. Smith, J. Robinson, H. Brown, D. Inch.

Referee—J. Brownlee. Umpire—J. Patterson.

—BUY VICTORY BONDS—

Remember When—

(By The Canadian Press)

Tommy Burns, born Noah Brusso at Hanover. Ont., June 17, 1881, won a 20-round decision from Melvin Hart in San Francisco, Feb. 23, 1906, and held the title till Christmas Day, 1908, when Jack Johnson in Sydney, N.S.W., whipped Burns so badly that police jumped in and stopped the fight in the 14th round. stopepd the fight in the 14th round.

The Versatile "Flash"

When he scored both goals, by which the National Hockey League champion Boston Bruins defeated the Detroit Red Wings, recently, to complete, for them, the first half of the present race, William "Flash" Hollett stamped himself, again, as one of the most versatile players in the major league.

Quakers Regain League Lead

In one of the highest-scoring games in the history of the City Basketball League, Quakers regained possession of first place in the league standing by smothering P.C.I. under a torrent of field goals to the tune of 81-43 at the Y.M.C.A. Saturday night.

Quakers, with their high-scoring offensive running in high gear threw baskets from all angles once they got going after a slow start and slowly, relentlessly piled up their big margin.

The Garnet and Gray quintet managed to hold them in check in the early minutes but midway in the half the ultimate winners got rolling, built up a 48-21 lead at the half way mark and continued to pile it up in the last twenty minutes.

P.C.I. battled courageously to stay with the red-hot Quaker team in the first half and managed to pile up a commendable number of points themselves during the contest but their defensive endeavours weren't equal to the show of fast passing and miraculous shooting the winners put on. By virtue of their victory, Quakers once again pulled up in front of Dominions with whom they are engaged in a nip and tuck battle for first place, while the loss didn't make P.C.I.'s task of securing a play-off berth any easier.

Two players shared the scoring spotlight for the winners last night, Thorburn and Jakafby both throwing in 15 field goals for a total of 30 points apiece, while the whole team played well in a supporting role. Ferguson was the big gun for the P.C.I. offensively with 16 points and Gardner had ten. The teams—

P.C.I. 43—Ferguson 16, Taylor 6, Saunders, Richardson 7, Gardner 10, Burns 2.

Quakers 81—Thorburn 30, McArthur 12, Jakafby 30, Gillespie, McPherson 8, McIntyre 1.

Referee—Nels Stanger.

Challenge Matches For 5-Pin Bowlers

The bowling fraternity will have a glimpse of twenty outstanding bowlers in action at Duffus Recreation Academy between 7 and 9 o'clock tomorrow evening. Two all-star men's teams will clash in one challenge match and two teams comprising the ten high average lady bowlers will meet in another match.

The affair is being arranged by the management of the Alleys but unfortunately the good averages of several industrial league trundlers are not available at present. Those asked to participate are the cream of the performers from the city leagues of this year.

The easy job of choosing the men's teams will be left to Fred Martin and Tom Curvin and if past performances mean anything the pins are due for an awful pounding. Martin is a real bush-whacker himself. His dizzy pace of 255 leads all other local 5-pinners, while Curvin, who is only a few steps behind Fred in the City League race, can be counted on to throw a 247 game every time he toes a certain board on the bowling runways. In addition to the above pair the material placed at their disposal should warm the heart of any team captain. There is Tommy Miller with 242, Bud White with 239, Jack Playford 238, Doug Abraham 238, Bert McCarroll 236 and Fire Chief George Gimblett, Frank Wood and Alf Mattuci with averages of 235 each. Spares, if needed, will include either the one and only Bud Weese with 234 or the 230 Bud Goodson.

They have stars galore to pick from in the Ladies' City League. Marjorie Hawthorne and Margaret Selkirk will be asked to arrange the two teams from the first ten average bowlers. Miss Hawthorne is listed as the top-ranking player of the loop with a 203 average for 45 games, while Miss Selkirk for the same number of games is second with 194. Betty Castle is third with 194 for 38 games, Kay Calladine has 191, Betty Goldie 191, Margaret Sanderson 190, Marion Watts 189, Marion Timm 188, Marie Tully 186 and Gerry Payne 186. If substitutes are needed Mrs. Holt's 184 for 42 games should get the first call. Mrs. McDonald has 184 for 40 games, Francis Margueratt 184 for 40 games, Lois Darling has a 182 average and Mary Sisson 181.

—BUY VICTORY BONDS—

IF LONDON CRACKED

LONDON—(CP).—"I am sending $450 to be spent on amenities—or beer if you like," Admiral Sir Edward Evans (Evans of the Broke) London regional commissioner, told civil defence workers. "If London had cracked we might easily have lost the war," he added.

3—BARBERS—3
BOB, formerly working at George and Brock, Now with RAY BACON, across from A. & P. 162 Charlotte
STRANGERS
Make This Your Family Shop. Excellent Service.

ENJOY GOOD FOOD
FULL COURSE DINNER
25c Up
Breakfast .... 6 to 10 a.m.
Dinner ...... 11 a.m. to 8 p.m.
Open .... 6 a.m. to 2 a.m.
NEWS LUNCH
256 Charlotte St.

Frank Lennard New ORFU President For '42

TORONTO, Feb. 223. — Frank Leonard of Dundas, acting president during 1941, was elected president of the Ontario Rugby Football Union at the annual meeting here Saturday. Seventeen delegates of the various O.R.F.U. groups attended.

Secretary-Treasurer Harold Bailey reported a balance of $271 on hand.

Sam Manson, executive member of Hamilton Wildcats, criticized the Canadian Rugby Union for its handling of the Eastern semi-final between the Wildcats and Ottawa Rough Riders last season. He said the game should have been played in Hamilton, and that the Wildcats should have received $1,200 to $1,300 expenses for the trip to Ottawa, but received only $1,100.

He said the amount of expenses to be allowed was specified in the minutes of the last C.R.U. annual meeting, and the delegates passed a motion that the C.R.U. forward minutes of annual meetings to all the C.R.U. members.

It was agreed that everything possible would be done to keep alive a senior series next fall. Fred Waghorne, president of the Toronto Rugby Football Union, suggested that a weight-and-age group be sponsored by the O.R.F.U.

Other officers elected were: J. E. McLean, Hamilton, first vice-president; Dr. McDonnell, Kitchener, second vice-president; Douglas Paul, third vice-president.

Those elected members of the executive committee were: Sam Manson, Hamilton; Fred Porter, Toronto; W. A. Fry, Beamsville; Norm Perry, Sarnia; Dr. D. V. Currie, St. Catharines; Gordon Price, Hamilton; Rev. Flanagan, Toronto; Fred C. Waghorne, Sr., Toronto; and F. F. Duftin, Cobourg.

Premier Hepburn and Lieutenant-Colonel George Drew, Provincial Conservative Leader, were named honorary patrons.

COME ON CANADA!

KEEP 'EM FLYING
Buy the new VICTORY BONDS
BROCK ST. ARENA

STOP WHEEL TRAMP AND TIRE WEAR!

Correction of dangerous conditions shown by these tests are reasonably priced.
We Specialize in Bear Service as Nationally Advertised in TIME
Your car may have unbalanced wheels without your knowing it. Wheel shimmy and tire wear are two dangerous and costly results of unbalanced wheels which should be corrected immediately to make your car safe to drive.
Even wheels on a new car may become unbalanced when driving on rough, rutty roads — bumping or scraping a curb — or hitting a bad spot in the street.
RUNNING BALANCE TEST
Drive in today and we'll put one of your wheels on our Bear Dynamic Wheel Balancer for a running test. The flashing "Neon Eye" enables you to see for yourself the exact out-of-balance condition of your wheels. Wheels balanced on this machine are guaranteed to have perfect balance at all speeds to over 100 miles per hour.
Come on Canada
BUY The New VICTORY BONDS
Peterborough Safety Service
220 KING ST. DIAL 3445

RED WINGS HALT TORONTO 3-0 AFTER LEAFS WHIP AMERKS 4-3

Rookie Macey Breaks Tie For Ranger Win

TORONTO, Feb. 23. — (CP) — A young fellow named Hubert Macey played his first professional hockey game last night and scored a goal. Which wouldn't be anything particularly exciting except for the fact that the goal ended a four-game losing streak for New York Rangers and could go a long way toward settling a tight National Hockey League race this year.

The youthful ex-Winnipegger was signed to a pro contract by the Rangers on Friday when Alfie Pike showed up with an injury and he got into action for the first time last night on home ice against Chicago Black Hawks. His goal with less than six minutes left broke a 2-2 tie and gave the Rangers a 3-2 triumph.

Macey's first tally as a moneyed player looms up as an important one when the other game last night is taken into account. That saw Toronto Maple Leafs have their five-game winning streak snapped with a 3-0 loss at Detroit, giving Goalie Johnny Mowers his fifth shutout of the year and his second in three games.

These results left Rangers two points up on the Leafs and holding onto the league lead with eight games left to play. The Leafs have nine to go—two of them against the Rangers March 7 and 8.

Max Bentley and Bob Carse put the Chicagoans ahead in the first period and Neil Colville cut the deficit in the second. Then Phil Watson tied it up and left the way open for Macey to come through with his hero's act.

Leafs Tired Out

The Leafs never came close at Detroit and showed the effects of fatigue after a home victory Saturday night over Brooklyn Americans, 4-3. Syd Howe got one for the Wings in the first game and Sid Abel and Mud Bruneteau finished it off in the second.

Detroit's win pulled the Wings into sole possession of fifth place and shook off—at least temporarily a growing threat from Montreal's last-place Canadiens.

The Canadiens scored a 5-3 home win over the Hawks on Saturday night and that left them only a point back of the Wings and the Americans, who were tied for fifth place. However, the Amerks were idle last night and dropped into sixth place as a result of the Detroit win and their own defeat at Toronto Saturday.

Americans and Canadiens each have eight games to go and they play each other twice next week-end, when the question of which club is going to grab that last play-off spot may well be settled for keeps.

CO-OP DANCE
AT THE
CO-OP HALL
Tues Feb. 24
9 p.m. E.D.T.
Music By
GALLOWAY'S ORCHESTRA
Admission
Gentlemen 40c - Ladies 25c

Hockey's Big Seven

By The Canadian Press

Phil Watson climbed within a point of his linemate, Bryan Hextall of Rangers, at the top of the National Hockey League individual scoring race, when he scored a goal last night to boost his total to 44. The third member of this Ranger line, Lynn Patrick, remains in third place with 41 points, while grouped in fourth position are Bill Thoms, Chicago and Detroit's Don Grosso.

Sid Abel, another Detroiter, picked up a goal on the week-end to take over sole possession of sixth place with 37 points, while Gordie Drillon of Toronto holds down seventh position, a point behind Abel.

—BUY VICTORY BONDS—

Canuck Skiers Place 2nd, 3rd At N.Y. Slalom

LAKE PLACID, N.Y., Feb. 23 — (AP).—In walk-away style, Charles Blum of New York City's Norsemen's Ski Club won the slalom race, Saturday's feature of the 21st annual Washington's birthday ski tournament.

His victory in part avenged defeat of United States skiers by Canadians Friday in the downhill—but the Canadians were close up in the slalom, George Jost of Toronto and Sergeant Pilot Louis Cochand of the Royal Canadian Air Force getting second and third, respectively.

In women's competition for the Kate Smith Trophy, however, the United States team won a standout victory over a crack Canadian quintet, sweeping the first five places in slalom racing.

Both men's and women's events were run on Mount Joe's tough rimrock trail, just short of three-quarters of a mile long. It was bitterly cold and a savage wind raked the course.

Blum's time, 1:34.4, beat Jost's by eight seconds. Cochand, who won Friday's downhill, was a second behind the runner-up.

Marilyn Shaw of Stowe, Vt., paced the United States women with a brilliant winning run of 1:44.4. Second was Joan Hinton of Bennington, Vt.; third was Jean Dent of Ithaca; fourth, Carolyn Landon of Hanover, and fifth, Dorothy Hoyt of Schenectady, who won the downhill.

The victory put Miss Shaw on top in combined scoring with 196.94 points. Highest scorer in the Dominion team was Dorothy Beauvais of the Esterel Ski Club, in fifth place with 180.49 points.

—BUY VICTORY BONDS—

N.H.L. Leaders

(By the Canadian Press.)

Standing—Rangers, won 25, lost 14, tied 1, points 51.

Points — Hextall, Rangers, 21 goals, 24 asists 45 points.

Goals—Patrick, Rangers, 23.

Assists—Watson, Rangers 30.

Penalties — Egan, Americans, 88 minutes.

Shutouts—Broda, Toronto, 6.

—BUY VICTORY BONDS—

Be Domestics Or Starve

TORONTO, Feb. 21 — (CP). — Hon. Farquhar Oliver, Ontario Welfare Minister, said in an address last night that arrangements were being made to place in domestic work all employable women who are over-age for factory work but on relief. "If any woman on relief refuses such domestic work, she will be struck from the rolls," he said.

Guard today against the typewriter uncertainties of tomorrow
— with Underwood maintenance service
● Preserve your Underwoods! Have the builders service them with factory expertness, tools, parts, adjustments. Monthly charge includes and costs no more than a new ribbon. Play safe—phone Underwood Elliott Fisher now!
UNDERWOOD ELLIOTT FISHER LIMITED
Joseph L. Seitz, President
355 George St. 6853 R. T. Pammett, Mgr.
UNDERWOOD TYPEWRITERS & SERVICE = YEARS OF NEW-MACHINE PERFORMANCE

Muscular Stiffness
relieved by
SLOAN'S
Family
LINIMENT
MANY HOURS of inconvenience and pain will likely follow when muscles are overworked. Men and women the world over know from experience that Sloan's Liniment brings quick relief. You just pat Sloan's Liniment on your aching back or shoulder and as you relax, you feel that penetrating warmth easing away the pain and soreness.
Sloan's is not greasy and you don't have to rub it in. Just pat it on wherever soreness is felt. Keep a bottle handy. 245

Billy the Kid - - - - - - - - By Silburt

Hockey Results and Standings

NATIONAL LEAGUE

	W.	L.	T.	F.	A.	Pts.
Rangers	25	14	1	150	120	51
Toronto	23	13	3	126	100	49
Boston	21	13	5	122	90	47
Chicago	20	17	3	122	116	43
Detroit	14	23	3	109	141	31
Americans	14	25	1	111	141	29
Canadiens	13	25	2	100	149	28

Sunday Results

Detroit 3 Toronto 0
Rangers 3, Chicago 2

Saturday Results

Toronto 4, Americans 3
Canadiens 5, Chicago 3

Future Games

Tuesday—Detroit at Americans; Rangers at Boston.

Thursday—Detroit at Rangers; Canadiens at Chicago.

Saturday—Chicago at Toronto; Americans at Canadiens.

Sunday—Toronto at Chicago; Detroit at Boston; Canadiens at Americans.

AMERICAN LEAGUE

Eastern Section

	W.	L.	T.	F.	A.	Pts.
Springfield	26	16	5	177	134	57
New Haven	21	20	4	135	163	46
Washington	17	24	5	120	136	39
Providence	16	25	6	173	185	38
Philadelphia	9	33	4	127	201	22

Western Section

	W.	L.	T.	F.	A.	Pts.
Hershey	27	13	6	169	132	60
Cleveland	28	15	4	143	126	60
Indianapolis	27	15	5	166	124	59
Buffalo	19	21	5	140	128	43
Pittsburg	18	26	4	164	190	40

Sunday Results

Buffalo 7, Philadelphia 3
New Haven 5, Indianapolis 2
Springfield 5, Providence 2
Cleveland 5, Pittsburg 3
Washington 4, Hershey 1

Saturday Results

Pittsburg 8, Cleveland 3
Indianapolis 7, Springfield 5
Hershey 4, Buffalo 3
Philadelphia 2, Washington 1

Future Games

Tuesday—Providence at Indianapolis.

Wednesday-Philadelphia at Cleveland; Providence at Pittsburg; Buffalo at New Haven; Springfield at Hershey.

Thursday—New Haven at Washington.

Saturday — Providence at Cleveland; Philadelphia at Pittsburg; Buffalo at Springfield; New Haven at Hershey.

AMERICAN ASSOCIATION

Northern Section

	W.	L.	T.	F.	A.	Pts.
St. Louis	24	13	4	115	86	52
St. Paul	23	12	4	105	64	50
Minneapolis	20	17	3	116	116	43
Omaha	18	18	5	135	131	41

Southern Section

	W.	L.	T.	F.	A.	Pts.
Kansas City	26	17	1	156	141	53
Fort Worth	21	20	2	162	147	44
Dallas	11	26	4	108	156	26
Tulsa	9	29	3	103	157	21

Sunday Results

Minneapolis 12, Fort Worth 2
Dallas 3, St. Louis 2
Kansas City 5, Omaha 2

Saturday Results

Dallas 8, Tulsa 3
Fort Worth 3, St. Paul 0
oSt. Louis 1, Omaha 1

Future Games

Tuesday—St. Paul at Omaha; Minneapolis at Dallas.

Wednesday—Minneapolis at Fort Worth.

Thursday—St. Paul at Kansas City; Omaha at Tulsa.

BIG SEVEN JUNIOR

	W.	L.	T.	F.	A.	Pts.
Brantford	19	5	0	183	83	38
Oshawa	17	7	0	143	88	34
Guelph	13	11	0	100	115	26
Marlboros	12	10	2	73	79	26
Young Rangers	11	11	2	87	89	24
St. Michael's	10	14	0	66	120	20
xNative Sons	0	24	0	43	120	0

Saturday Results

Oshawa 6, Young Rangers 1

U.S. EASTERN AMATEUR

	W.	L.	T.	F.	A.	Pts.
New York	30	16	5	235	166	65
Johnstown	29	16	5	203	170	63
Boston	28	16	5	210	161	61
Washington	23	24	5	208	224	51
Baltimore	22	26	4	205	222	48
River Vale	15	32	4	146	200	34
Atlantic City	15	33	0	169	253	30

Sunday Results

oBaltimore 4, Boston 3
New York 6, Washington 3

Saturday Results

Baltimore 5, Johnstown 2
New York 4, Atlantic City 1
Washington 3, River Vale 2

Future Games.

Monday—Atlantic City at Boston.

Tuesday—New York at Washington; River Vale at Johnstown.

QUEBEC SENIOR

	W.	L.	T.	F.	A.	Pts.
Ottawa	21	12	3	131	97	45
Quebec	19	14	5	125	99	43
Canadiens	17	14	6	95	92	40
Cornwall	18	17	2	120	128	38
Royals	11	18	8	116	144	30
Pats	8	19	8	77	114	24

N.O.H.A. SENIOR

Buffalo Ankerite 2, McIntyre 1

MARITIME SENIOR

oBathurst 2, St. Pats 2

SASKATCHEWAN SENIOR.

Yorkton 4, Flin Flon 2

A.B.C. SENIOR

Kimberley 4, Trail 2
Lethbridge 5, Calgary 8

SASKATCHEWAN SENIOR

Flin Flon 6, Yorkton 1

MANITOBA JUNIOR

Portage la Prairie 9, St. James 8

SASKATCHEWAN JUNIOR

Saskatoon 14, Prince Albert 4
Saskatoon leads series 2 games to 1

Generals Upset Y. Rangers

OSHAWA, Feb. 23.—Oshawa Generals disposed of Ed Wildey's Young Rangers here Saturday night by a score of 6 to 1 in the final league game of the Big Seven junior "A" group schedule. The defeat for Young Rangers left the final standing unchanged and the group playoffs will commence Monday night.

Young Rangers— Goal, Thomas; defense, Shill and Leeming; centre, McKeown; wings, McLean and Hamilton; alternates, Morris, Cresswell, Rutledge and Murray.

Oshawa Generals— Goal, Schad; defense, Galbraith and Guidolin; centre, Tilson; wings, Curry and Smith; alternates, Depew, McNaught, Davies, Sullivan, Mortimer, McCoy and MsNaught.

Referee—Mike, Rodden, Belleville.

First Period.

No scoring. No penalties.

Second Period.

1—Oshawa, Davies (Sullivan) ..1.52
2—Oshawa, Curry (Tilson Smith) 5.45
3—Oshawa, Smith (Tilson Galbraith) 12.22
4—Oshawa, Curry (Tilson, Smith) 13.49
5—Young Rangers, Murray (McKeown) 19.52
Penalty—Leeming.

Third Period.

6—Oshawa, McNaught 4.48
7—Oshawa, McNaught (Depew) 17.07
Penalty—McCoy.

Mangrum Takes Orleans Open

NEW ORLEANS, Feb. 23 —(AP).—Lloyd Mangrum stands second among the leading money winners in the National Professional Golfers' Association this year, but he will need some more big winnings before he catches up with Ben Hogan.

Mangrum, who pocketed $1,000 yesterday by winning the New Orleans $5,000 open, now has a total of $3,106, but Hogan leads the field with $5,958, according to figures of Fred Corcoran, manager of the association.

The pros move next to the St. Petersburg, Fla., $5,900 open on March 4-6.

The outstanding feature of Mangrum's play in winning the New Orleans event was his chipping. On at least half a dozen occasions he blasted out of trouble and within a few feet of the pin.

After shooting three straight eihtgeens of 69, three under par, Mangrum faltered to a 74 on the final round yesterday, but it was enough to take first prize from Snead and Little, former national open champion, who were one point behind his 281.

MOVIE TIME TABLE

Capitol — "All Through the Night", 2.30, 4.40, 6.55, 9.15.

Centre—"Tight Shoes", 1.28, 4.00, 6.25, 9.05; "Shining Victory", 2.30, 5.05, 7.30, 10.10.

8 Army Squads All Set In Finals Today

TORONTO, Feb. 23.—(CP).—Survivors of elimination rounds held in the three military districts in Ontario, eight soldier hockey teams were poised to-day for a quick final provincial championship elimination series with seven games scheduled in the next two days The final for the Ontario military hockey title will be played Tuesday night at the Maple Leaf Gardens.

Some of the eight teams include players whose names were well-known in minor professional and senior amateur ranks.

The final elimination series opens Monday morning with two games at Varsity Arena and two contests at Ravina Rink. The Royal Military College team from Kingston will hook up with a team from Camp Borden in the first game at Varsity, while in the second encounter Petawawa Camp's Grenades will pal Toronto Military Hospital.

Ravina Rink games will bring together a team from the Kingston Garrison and the No. 10 Basis Training Centre at Kitchener. In the other game at Ravina, the Advance Driving and Mechanics Training Centre at Woodstock will meet the Canadian Army Trades School of Hamilton.

Winners of the games at Varsity Rink will meet in one semi-final with winners of the Ravina games clashing in the other, both games being scheduled for Maple Leaf Gardens Monday afternoon, only a few hours after completion of the quarter-final contests.

Kingston Among Favored.

Petawawa Grenades, Kingston Garrison, and Kitchener appeared strongest on paper, the Kitchener squad boasting three former minor professional hockey players, the Herchenratter brothers, Augie and Art, and Cully Simon. Augie Herchenratter played with Philadelphia Ramblers in the American Hockey League, and his brother and Simon with with New Haven in the same circuit.

With Grenades are Murray Ezeard, Doug Gillespie, and Spike Wychnenka all three formerly with Toronto Senior Marlboros in the Ontario Hockey Association. Capt. W. B. Charles, former University of Toronto star, also is with the Petawawa team.

The Kingston Garrison team is built around Guy Roach who starred with Kingston Combines in the Senior O.H.A. race this winter, and Don Smillie, former University of Toronto player who had a professional try-out with Boston Bruins of the National Hockey League. Bob Park and Percy Drouin, former Toronto and Verdun, Que., Junior Stars, respectively, also are with Kingston. The team's goalie is Lt. Pat Styles of Regina, a former R.M.C. player.

Two former senior amateur players A. G. Lindsay of Regina Victorias, and H. S. Awad of Truro Bear Cats, are with the Woodstock team, while a number of youths who were well known in Canadian prep school hockey circles are with the Military College entry.

King Of Scorers

Stanley "Stutz" Modzelewski, world's champion basketball-scorer, is happy over the fact that he holds the title to the greatest number of points ever scored in intercollegiate competition—1,598. He ascribes it to his lucky number 7. Stutz, the star of Rhode Island's 2-point-a-minute Rams, wears a seven on his shirt. He is a seventh son, and has signed up for the navy and will soon be wearing blue for Uncle Sam.

TONIGHT!
Music that's "easy to take"
MART KENNEY
and his
WESTERN GENTLEMEN
with
ART HALLMAN - JUDY RICHARDS
in all the popular dance hits
ON A COAST-TO-COAST NETWORK INCLUDING
CBL and CFRB
10.30 p.m. (E.D.S.T.)

The Sports Round-Up

By HUGH S. FULLERTON, JR.
Associated Press Sport Writer.

NEW YORK, Feb. 23—(AP).—If there's anything in the idea that the war will make people forget about sports, the folks over at Madison Square Garden haven't heard about it.....Here are last week's figures: Monday, basketball doubleheader, 17,611; Tuesday, hockey, 8,915, putting the Rangers' total for 20 games above last season's 24-game figure; Wednesday, basketball, 11,658; Thursday, Americans' hockey, 7,458; Friday, a very ordinary fight, 12,464; Saturday, track meet, 14,000; Sunday, amateur hockey, 13,284; pro. hockey, 16,138....First big news from the baseball training camp is that Gin Rummy is beating out both Bridge and Hearts as an off-hour pastime. ...Feminine comment heard at the N.Y.A.C. track meet Saturday: "Imagine, a one-mile walk and no place to window shop."

To-day's Guest Star

Carl Bell, Northwest Arkansas Times (Fayetteville, Arm.): "An income tax collector told Arkansas' head coach, Fred C. Thomsen, that he couldn't deduct money he had given to his football players last season because it wasn't charity... Brother, either that man didn't see the Razorbacks play, or he's crazy."

Monday Matinee.

Ole Olsen and Chic Johnson, the comedians, have taken over the contract of Cleo Shans, Los Angeles featherweight, and will campaign him around New York....Warming up the Kentucky Derby ballyhoo, Frank Menke laments that Alsab, the only horse he can write about until the entry list is compelted, doesn't have a long tail like whirlaway. That was what gave him a lot of copy last year....Twenty-five per cent of the Browns' stock will be sold to provide some fresh folding money, but control of the club won't change hands.....Harvard's Dick Harlow lectured recently to the New England regional group of the American Rock Garden Society.... Soon as spring practise starts he'll move to the rock-and-sock garden.

All Balled Up

When Ellis Gimbel entertain the board of governors of Philadelphia's Philmont Golf Club he gives each member a gift to commemorate the occasion. At the least meeting he outdid himself. He handed each one a fancy box containing a half dozen golf balls.

—BUY VICTORY BONDS—

Week-End Stars

(By the Canadian Press.)

Syl Apps, Toronto, whose 100th goal of pro career defeated Brookly Americans on Saturday 4-3.

Toe Blake, Canadiens, tallied two important goals in Habitants' win over Chicago, his second being the 100th since being in the big time.

Johnny Mowers, Detroit, earned fifth shutout of season as the Red Wings toppled Toronto on Sunday.

Hubert Macey, Rangers in first N.H.L. game, scored the goal that defeated Chicago last night 3-2.

CAPITOL
A FAMOUS PLAYERS THEATRE
Today
HUMPHREY
BOGART
CONRAD VEIDT
KAAREN VERNE
"ALL THROUGH THE NIGHT"
with JANE DARWELL
FRANK McHUGH
PETER LORRE
JUDITH ANDERSON

TO-DAY and TUES.
Regent
A GREAT DOUBLE FEATURE
You've got a date with danger... a rendezvous with romance... on...
"The Night of January 16th"
starring
Robert Preston - Ellen Drew
Nils Asther - Margaret Hayes
Clarence Kolb - Alice White
FEATURE NO. 2
A COMEDY HIT EVERYONE WILL ENJOY
"NIAGARA FALLS"
With "Zasu Pitts" - "Slim Summerville"
TO-NIGHT IS FOTO-NITE
1st, $175; 2nd $130

CENTRE
TO-DAY
TUESDAY-WEDNESDAY
2—HITS YOU'RE SURE TO ENJOY—2
AMERICA'S SOCKO STORY-TELLER!
...brings you the Main Stem's most amazing people!
Damon Runyon's
Tight Shoes
with
John HOWARD Broderick CRAWFORD
Binnie BARNES Leo CARRILLO
Anne GWYNNE Samuel S. HINDS
Shemp HOWARD
AND BIG FEATURE NO. 2
"SHINING VICTORY"
With James Stephenson and Geraldine Fitzgerald
EXTRA! CANADIAN UNIVERSAL NEWSREEL

Soldier Jailed In Mother, Sister's Murder

GUELPH, Ont., Feb. 23—(CP). — Charles Clarence (Dickie) Dickinson, a soldier home on leave from Camp Borden, was scheduled to appear in court today, charged with the murder of his mother and sister.

The two women, Mrs. Amy Dickinson and Megan Dickinson, aged 19, were found dead of bullet wounds in their home here Saturday night. There were four bullet wounds in Mrs. Dickison's head and two in her body. One bullet had entered the girl's head and another had severed her jugular vein. Mrs. Dickinson was found lying on her blood-soaked bed upstairs. The girl was in the kitchen.

Police said the 21-year-old soldier, a member of the 63rd Battery, mobilized at Guelph and stationed at Camp Borden, walked to the police station Saturday evening and asked two policemen to go to his home. They said he was carrying a .22-calibre rifle, a single-shot weapon which would require reloading after each shot.

Megan Dickinson had just become engaged to Gnr. Joseph Graff of Guelph, a close friend of Dickinson and also a member of the 63rd Battery. Graff had given the girl a diamond ring Friday night.

Dickinson had been home on leave for a week. He had been chosen with a group of other men from his unit for coastal duty and was due to report back to Camp Borden yesterday.

He is said to be a teetotaller and a non-smoker. He is also an enthusiastic hunter. Police said the rifle he was carrying was borrowed from a cousin.

Charles W. Dickinson, husband and father of the two dead women, was at work in a nearby plant when the shootings occurred.

Police said they did not know of any motive for the shootings.

Train Kills 2 in Cutter.

The double slaying and four traffic fatalities in Ontario during the week-end raised the toll to seven persons. In traffic accidents two persons were killed when a train smashed into a horse-drawn cutter, two women were killed when struck by street cars in Toronto and a woman was killed in an automobile crash.

At a level crossing at Lancaster, 18 miles east of Cornwall, a fast Canadian National Railways express on Saturday plowed into a cutter in which were riding Arthur Curier and his 12-year-old son, Lionel, killing both instantly. Details of the accident were not immediately available, but the crossing was reported protected by a wig-wag signal.

Edith Brophey, 18, was killed early on Sunday at Guelph when the automobile in which she was riding crashed into a Hydro standard and fire hydrant, then overturned. Roy Ferris, 19, driver of the car, was arrested on a careless driving charge and released on $5,000 bail. He suffered minor bruises in the accident.

Two pedestrians killed in Toronto when struck by street cars were Miss Gladys Bell Harshell, 37, and Miss Amy Hawthorne, 60. Both were struck on Friday night and died on Saturday morning.

RHEUMATIC?

Try This For Quick Relief From Nagging Pain and Aches

When you've tried almost everything you can think of and nothing seems to even relieve the pain and soreness, don't give up hope. Just go to McDermid & Jury or any good druggist and get a bottle of Allenru. Take as directed and in about 24 hours you should see real improvement. Allenru acts in three ways—1) to relieve the pain 2) to regulate the bowel action 3) as a gentle diuretic for the Kidneys—flushing out excess acids.

So don't be discouraged—start today.

Allenru Must Help or Money Back.

Churchill Reconstructs His War Cabinet

Bowing to the wishes of the House, Prime Minister Churchill reconstructed his War Cabinet by shaking it up and putting in several members with no direct Cabinet responsibilities. The War Cabinet was reduced from nine to seven men with the dropping of Sir Kingsley Wood and Arthur Greenwood. The revamped Cabinet is headed by Mr. Churchill, as Prime Minister and First Lord of the Treasury and Minister of Defence. Lord President of the Council is Sir John Anderson, TOP LEFT. Lord Privy Seal and leader of the House of Commons is Sir Stafford Cripps, TOP CENTRE. Dominions Secretary and Deputy Prime Minister is Clement Attlee, TOP RIGHT. Foreign Secretary is Anthony Eden, LOWER CENTRE. Minister of Labor and National Service is Ernest Bevin, LOWER LEFT. Minister of State with general supervision over production is Oliver Lyttelton, LOWER RIGHT. Lord Beaverbrook, former Minister of Production, has been given a special mission in the U.S.

MORE ABOUT—

Five Cabinet

Continued from Page 1

Grigg Is Approved

The changes, like the previous reduction in the size of the War Cabinet, were in answer to wide demands for new imaginative direction of the war. The selection of 51-year-old Sir James Grigg, permanent head of the War Office, as War Minister, was greeted with surprise and general approval.

By his unprecedented dip into the ranks of the Civil Service for his new War Minister, Mr. Churchill startled his critics and backers alike but generally pleased them. Some newspaper headline writers already have dubbed Sir James as "Whiterall's Tough Boy."

If, as many believe, Mr. Churchill is unloading much of his routine administrative duties onto others in order to concentrate on war strategy, his selection of Sir James apparently was fortunate.

He is considered a ruthless administrator, one of the best in the Government. Moreover, as private secretary to the Chancellor of the Exchequer he has had experience as a Churchill subordinate.

The appointments of Col. Llewellin, one-time understudy to Lord Beaverbrook, and of Lord Cranborne also were accepted favorably.

The departure of Capt. Margesson from the War Office was not unexpected and there, too, the change was applauded in the press. Both he and Col. Moore-Brabazon had been targets of critical outbursts in recent weeks.

However, the prime minister retained L. S. Amery, Secretary of State for India, and Sir Archibald Sinclair, Secretary of State for Air, both of whom had been marked for changes in Commons lobby reports.

The Daily Herald called Col. Moore-Brabazon, a "capable man" but he had been under a shadow since he was accused several months ago on expressing hope that the German and Russian armies would "exterminate each other" and leave Britain as Europe's dominating power. The issue reached the floor of parliament.

Shows No Partiality

Mr. Churchill apparently wielded the axe with political impartiality, for of the five men discarded three were from his own Conservative party, Mr. Greenwood was a Labor member and Lord Reith had no affiliation.

Since Mr. Greenwood's post, the only one eliminated, was related primarily to post-war reconstruction there may be some satisfaction in the realignment for those who have demanded that the cabinet be devoted entirely to the idea of winning the war.

After praising the choice of Sir James Craig, the Daily Mail said: "As for the rest of the changes, it can not be said at first sight that the ministers who have arrived at the present are any improvement over the ministers who have gone.

"One of the most disappointing features is that with the exception of Sir James Grigg they include no name that is not known to the present or past administrations."

The new appointees, the News Chronicle demanded, "must introduce new methods and must infuse a fresh spirit of enterprise and daring into the conduct of the war" to justify their selection.

Lord Beaverbrook's Express, with no judgment pro or con, renewed its frequent appeal for national unity, calling the new set-up Mr. Churchill's "final drastic alterations" and "bold concessions to end the internal war." Now, it declared, "the country should give Mr. Churchill and his new team the fullest support."

MORE ABOUT—

Stalin Pledges

Continued from Page 1

last Fall, dealt only generally with the military field as the German-Russian war went into its ninth month.

He said the enemy was defeated at Tikhvin and Rostov, in the Crimea and before Moscow; that the Moscow and Tula areas had been cleared of the enemy, and the war would be different now that the element of surprise which formed the German reserve stock of power had been spent.

The Germans, he said, have allies fighting beside them while "so far we have not been in that position."

While the Soviets have held their own and eventually will win, the Premier and Defence Commisar said "it would be unlike the Soviet people to delude themselves into the belief that the enemy has already been beaten."

What The Reds Must Do

Then he laid down this general policy for coming months:—

"New units must be sent to the front to forge victory.

"Industry must work with redoubled vigor.

"The army must receive every day more and more tanks, aircraft, guns, machine guns and other arms.

"Therein lies the strength of the Red Army. But the strength of the Red Army lies not only in this. Above all it lies in the fact it is fighting a national war of liberation and not an imperialistic war of aggression.

"The task of the Red Army is to liberate from the German invaders our Soviet land, the citizens of our villages and towns who were free people before the war but are now oppressed and suffering from plunder and starvations.

"Every member of the Red Army knows this is a just war, a war of liberation."

What appeared to be an invitation to the German people to overthrow Hitler was voiced by the Russian leader.

No Destruction of German People.

He renounced as a "wicked, foolish libel" statements which he said appeared in the foreign press that the Red Army aimed at the destruction of the German people.

"It is probable," he said, "that this war will bring about the end of Hitler's clique. We would welcome this situation. But it would be ridiculous to identify Hitler's clique with the German people and the German state.

"History teaches that Hitlers come and go but the German people and the German state remain."

Gen. Douglas MacArthur sent congratulations from his beleaguered positions on Bataan Peninsula in the Philippines.

MacArthur declared that never in his experience in a number of wars and in his study of other conflicts had he observed "such effective resistance to the heaviest blows of a hitherto undefeated enemy, followed by a smashing counter-attack which is driving the enemy back to his own land.

"The scale and grandeur of this effort marks it as the greatest military achievement in all history."

He said the "world situation at the present time indicates that the hopes of civilization rest on the worthy banners of the courageous Russian army."

MORE ABOUT—

India's Hopes

Continued from Page 1

Sir Tej Bahadur Sapru, they resolved to advocate immediate British measures to give India rank with other self-governing units of the commonwealth and reconstruction of the Governor-General's Executive Council as a national government during the war.

They asked also that India's representatives in the British war cabinet and on the Pacific war council be non-official and "representative of the people." India was invited Feb. 12 to send representatives to those bodies.

"I hope and believe that Britain, without waiting for any demand on the part of the Indian people will, as speedily as possible, give them real political power," Chiang said in his farewell.

The Calcutta Statesman said that Chiang, "having spoken so plainly to India," now "has not only the right but the urgent duty to speak plainly to the British." It expressed confidence that his advice would be taken, adding "there is no alternative."

One British source said Sir Stafford Cripps, former ambassador to Russia, had made an agreement on India policy a condition for accepting a seat in the war cabinet and forecast that Sir Archibald Sinclair, Secretary of State for Air, would be sent there as Britain's representative.

—BUY VICTORY BONDS—

Obituary

JAMES EDWARD

Funeral service was held this afternoon at two o'clock for the late James Edwards, 61, of Lang, whose passing occurred Saturday morning at his home in Lang following illness of three years. He was born in Lang, a son of the late John Edwards and Mary Crossley and spent most of his life in that center. During the Great War, he served overseas with the 247th Regiment.

He is survived by his wife, Jennie Smith; five daughters, Mrs. Neil Edwards, Otonabee; Mrs. George Emery, Otonabee; Mrs. H. Edwards, Otonabee; Bernice and Donald of Peterborough and Mary and William at home; one sister and two brothers, Mrs. Thomas McGregor and Albert Edwards, Saskatchewan; Earle Edwards, Lakefield.

Rev. George Murray of Keene United Church officiated at the service from his late residence to Keene cemetery.

William J. Jibb Dies Suddenly

HARWOOD, Feb. 23 (ENS)—William J. Jibb, a prominent farmer of Hamilton township dropped dead as he was getting out of his car in front of the Camborne post office Saturday. A former reeve of Hamilton township he was for the past 11 years president of the Harwood Co-operative Creamery Company. A Liberal in politics Mr. Jibbs was president of the Hamilton Township Liberal Association. He was a member of the Camborne United Church and its choir leader for the past 30 years.

Mr. Jibb was the Hamilton township canvasser for the second Victory Loan and has been busy at that work during the past week. He is survived by his wife, two sons and one daughter.

—BUY VICTORY BONDS—

MARKETS

TORONTO POULTRY

TORONTO, Feb. 23 — (CP). — The dressed poultry market shows very little change, the Dominion Department of Agriculture reports.

Dealers are quoting producers and country dealers (nominal):—

Broilers.—1½ to 2½ lbs., grade A milk-fed, 29c; grade B milk-fed, 27c.

Chickens. — Grade A, milk-fed, over 5 lbs. 24 to 25c; 4 to 5 lbs. 23 to 24c; 3 to 4 lbs. 21 to 22c; Grade B milk-fed, over 5 lbs, 22 to 23c; 4 to 5 lbs. 21 to 22c; 3 to 4 lbs. 19 to 20c; Grade A, over 5 lbs. 22 to 23c; 4 to 5 lbs. 21 to 22c; 3 to 4 lbs. 19 to 20c; Grade B, over 5 lbs. 20 to 21c; 4 to 5 lbs. 19 to 20c; 3 to 4 lbs. 17 to 18c.

Fowl.—Grade A, over 5 lbs. 20 to 22c; 4 to 5 lbs. 19 to 21c; 3 to 4 lbs. 17 to 18c; grade B, over 5 lbs. 18 to 20c; 4 to 5 lbs. 17 to 19c; 3 to 4 lbs. 15 to 16c.

Tukeys.—25 to 28c.

TORONTO CHEESE

TORONTO, Feb. 23 — (CP). — Wholesalers quoted cheese to retailers at unchanged prices today: New cheese, whole, 31c; triplets, 31½c; cuts, 32c.

TORONTO PRODUCE

TORONTO, Feb. 23 — (CP). — Produce market prices here today as reported by the Dominion Department of Agriculture follow:

Eggs.—A-large, 36c; A-medium, 35c; A-pullet, 32c; B, 32c; C, 29c.

Churning Cream—No. 1, lb. 35c f.o.b.; 38c delivered; No. 2, lb., 32c f.o.b., 35c delivered.

Butter.—First grade solids, 34¾c; second grade solids, 33¼ to 34c.

CAMPBELLFORD PRODUCE.

Eggs——

Delivered prices for ungraded eggs continued unchanged with dealers offering the following on Saturday: A large 30c, A medium 25c; A pullet 22c; B grade 20c; C grade 18c.

Butter—Price to retailers in pound prints for No. 1 creamery butter continued at 35c for No. 1 grade and 34½c for No. 2 grade.

Cream—Churning cream continuesd unchanged at: Special 37c; No. 1 grade 36c; No. 2 grade 33c delivered. One cent less for truck cream.

—BUY VICTORY BONDS—

Trial Postponed

LONDON, Feb. 23 — (CP). — The hearing of Gordon Cummins, 28-year-old Royal Air Force leading aircraftsman, charged with murder for the Jack-the-Ripper slayings of three women, was postponed today until March 12.

Cummins was charged Tuesday with the mutiliation-killings of Mrs. Margaret Florence Lowe, 43; Mrs. Doris Jouanne, 32; and Mrs. Evelyn Gately, 30.

Rough Passage On Convoy Duty

As if submarines and long range Axis bombers weren't enough to contend with, old Debbil Sea has to cut up rough and make life unpleasant for this Canadian destroyer during a convoy run across the North Atlantic. The sailor on the quarterdeck is making fast one of the "ashcans" kept in readiness for action against submarines. Astern of the destroyer you can see one of the huge waves that battered the ship. This particular storm raged for 48 hours, during which officers and men of crew had to work like Trojans.

Havelock Holds Day Of Prayer

HAVELOCK, Feb. 23— (ENS).— The World Day of Prayer was fittingly observed on Friday afternoon in Knox Presbyterian Church with a good attendance from all Protestant churches in the village.

Mrs. A. S. Thompson, president of Knox W.M.S., opened the worship service and led in the Scripture reading. The topic, "The Way of Service and Sacrifice" was led by Mrs. George Chiles, president of the United Church W.M.S., followed with a season of silent prayer for all who serve in any way throughout this war-torn world. The offertory was taken by Mrs. William Martin and Miss Maud Sexsmith, and dedicated by Mrs. A. S. Thompson.

Special prayers weer offered for the churches in the war zones by Mrs. R. W. Goheen, for the missions all over the world by Miss Ruth Edwards, and for all Christian forces that they may all be united by Mrs. John Kinnaird.

The last section of responsive readings was led by Mrs. Joseph Holdcroft, president of St. John's Anglican W.M.S.

Mrs. Dave Ford and Mrs. William Copp visited on Friday and Saturday with Mr. and Mrs. Russell Green and Mrs. and Mrs. Bruce Copp, Smith's Falls.

AC2 Jack Clarke, R.C.A.F., Hagersville, is spending a five-day furlough with his mother, Mrs. F. Clarke.

Pte. Foy Wright, Kingston, is spending a 48-hour leave with his mother, Mrs. Will Wright.

Holding 10 For One

STOCKHOLM, Sweden, Feb. 23.—(AP)—For every Norwegian fleeing to Britain or Allied Nations, police in German-occupied Norway will arrest 10 persons and hold them as hostages, it was announced in Oslo. One hundred hostages were reported already held.

—BUY VICTORY BONDS—

Too Cold For Them

TORONTO, Feb. 23 — (CP). — In suburban New Toronto last night a band was to appear at a ceremony in connection with the Second Victory Loan campaign. The band stepped forward to play the National Anthem. A few instruments snorted briefly. That was all. The cold had made them temporarily useless.

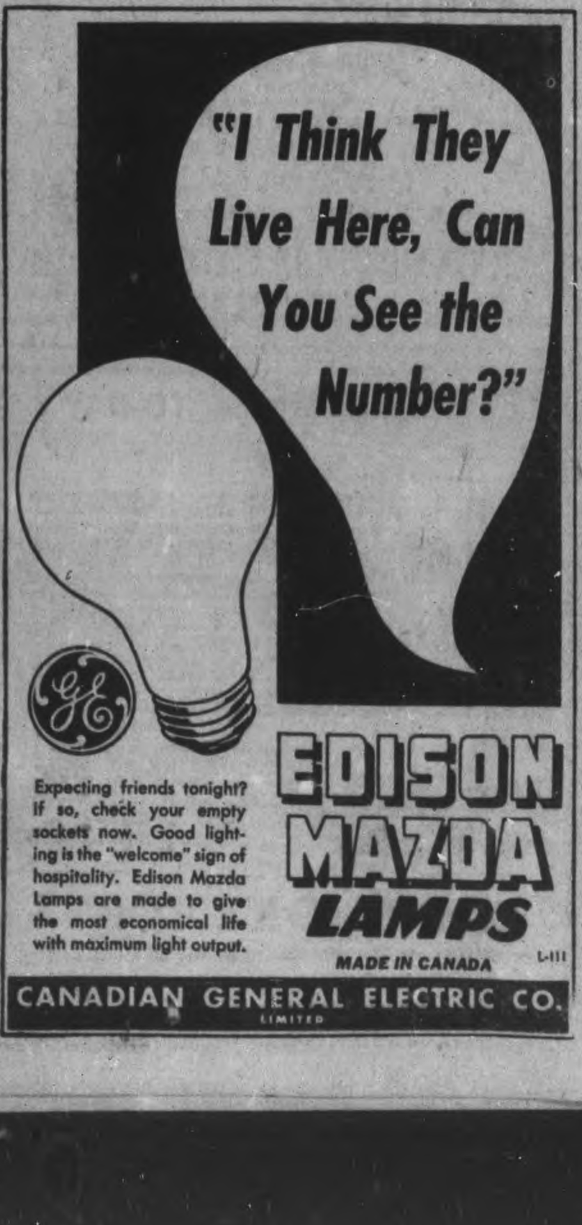

New Zealand Prepares For Expected Attack

For obvious reasons the exact location of these trenches in New Zealand cannot be given. The island is erecting extensive defences to ward off the blow that Japan is expected to launch some time in the future.

The Peterborough Examiner

VOL. LXXXV, No. 45 — PETERBOROUGH, MONDAY, FEBRUARY 23, 1942 — PAGE 9

Victory Loan Slumps First Week

MAIN STREET TOPICS

FRACTURES COLLARBONE

Miss Elva Laing, daughter of Mr. and Mrs. H. P. Laing, 272 Armour Road, received a fractured collar bone while sleigh-riding recently and the break was such that she had to spend some time in the hospital. She is getting along fine and should be back to school soon.

SOLDIER IN HOSPITAL

Word has been received by Mr. and Mrs. Bruce Preston of Lakefield that their son, Gunner Hugh Preston has come through an operation in a military hospital in England, and is well on the way to recovery. He has been overseas eight months and is serving with an anti-tank unit.

THEY MEET TO-NIGHT.

Organization of a Women's Auxiliary for the Royal Canadian Naval Reserve will take place at the Y.M.C.A. at eight o'clock this evening. All relatives and friends of sailors from the city and district in the Canadian Navy are invited to attend. The group will send clothing and comforts to these boys for the duration of the war. A naval officer from Kingston will preside.

DANGEROUSLY ILL.

Ordinary Seaman Patrick Hubert Coursey, 24 year old son of Patrick Coursey, and the late Mrs. Coursey, 565 Romaine street, is dangerously ill in a Halifax Naval hospital The exact nature of his illness has not been given. Before enlisting he was employed in the fractional motors department of the C.G.E. Jim Coursey of the Canadian Raybestos Company is a brother.

WARNING TO PARENTS

Small boys in this city have been seen grabbing the rear of passenger cars and unknown to the motorists are stealing rides on the rear bumpers. Two boys hopped a car at the Post Office on Sunday afternoon and were whisked across the bridge at a high rate of speed. This is extremely dangerous and serious injury would result if the boys tried to get off while the car was travelling even at a moderate rate of speed.

WISE ADVICE

Alderman Bob Cotton sounds a warning today to residents of Burnham Point who have been taking a short cut across the river to the C.P.R. bridge. Alderman Cotton says currents in the river at this point are treacherous and with the rapid approach of spring, the ice may become dangerous almost overnight. The short cut from the point to the centre of the bridge is scarcely a short cut at all, and people using this path across the ice should change their habits at once.

AN AMBULANCE WAS WAITING

Love laughs at war, love laughs at the weather and because love laughs at all forms of adversity this world is a better place in which to live. On Saturday afternoon while the motorized convoy was parked outside Murray Street Baptist Church, a young couple newly-wed hurried out of the church amid a shower of confetti from friends, and husky soldiers who have battled blizzards, rain, sleet and sub-zero weather riding in the open Bren gun carriers, grinned a welcome from their cold perches in the "Jeeps," and even the officers turned to see this gay party start life in a war-torn world. By a strange coincidence a Red Cross ambulance was parked opposite the door, immediately behind a big artillery piece, two symbols of protection for other young Canadians who will wed and be happy if this Victory Loan goes over the top.

A PETERBOROUGH PICTURE

A picture in an Old Country paper of Christmas presents from the children and staff of King George School, Peterborough, being distributed among the children of a school in England, was enclosed in a letter which B. D. Hall has received from his son, Lieutenant Jas. Hall of a Canadian anti-tank unit.

BENCH WARRANT ISSUED

Charged as a third offender with being drunk, an Otonabee man who had secured an adjournment last week when his case was called failed to put in an appearance this morning and Inspector J. F. Reid asked and secured a bench warrant for his arrest.

MEET AT INTERSECTION

Cars driven by George Chapman, Bethany, and Dr. R. K. Magee, Crescent street were damaged in an accident at Stewart and Simcoe streets, Saturday. Chapman was driving south on Stewart street and Dr. Magee east on Simcoe street when the vehicles met in collision at the intersection. Both cars received considerable damage.

FINED FIFTY DOLLARS

An elderly Lakefield man who pleaded guilty to having been drunk and who admitted a previous conviction last August for the same offence was fined $50 and $2.50 costs by Magistrate O. A. Langley, K.C. He was warned by the court that another conviction within the year would mean a jail sentence of from three to six months.

APPOINTED INSTRUCTOR

R. C. Tivy has bee struck off the strength of the Prince of Wales Rangers upon his appointment as sergeant instructor at the new basic training centre at Lansdowne Park in Ottawa. He was a member of the Rangers since the Spring of 1939 and a former carrier boy for the Examiner. He was employed by Whitaker's Wool firm here for several months.

GET ADJOURNMENTS

Two local men, charged with being drunk over the week-end this morning, both pleaded not guilty in police court today and secured an adjournment on the understanding that they wanted the delay in order to secure money to pay their fine. A third man who had obtained a similar concession a week ago changed his plea to guilty today and was fined $10 and $2.50 costs.

CAR AND TRUCK COLLIDE

A truck and a car were damaged in a traffic accident at Simcoe and Downie streets, Saturday. William R. Penrose, 334 Reid street, was driving his car east on Simcoe street and at Downie street his vehicle met in collision with a Sunshine Dairy truck driven north on Downie street by Jesse Brown, 532 Rogers street. The left front fender and bumper of the truck and right front and rear fenders, hub cap and frame of the car were damaged.

ICE 21" THICK

Ice men of the city who have taken samples of ice out of the upper stretches of the Trent Canal, report that ice is 21 inches thick and of excellent quality. It is lovely blue ice without a thick snow cap, such as existed last winter and which was responsible to some extent for the shortage which existed late in the summer. Ice cutting operations will be in full swing by Wednesday.

IT COSTS MONEY TO COURT

A gay caballero who is courting a lass in Ashburnham has a few harsh things to say about the Hunter street bridge. It seems that on two consecutive trips to see his lady-love this man has had his fedora whisked off his head and into the river by the strong breezes. The young man who works in a factory down near St. Peter's Cemetery has been lamenting the loss of the hats to his fellow-workers.

—BUY VICTORY BONDS—

Obituary

TIMOTHY DINEEN.

The pall-bearers at the funeral of Timothy Dineen last week were: George Lynch Thomas Turcot, John Torpey, P. Stewart, John Londerville, Robert Beach. The requiem mass at St. Peter's Cathedral was chanted by Rev. Father Wolfe, and the prayers at the cemetery were said by Rev. Father Greenan.

Friends from out of town were: Miss Elizabeth Murphy and Miss Marie Ryan of Hamilton.

KEEP 'EM ROLLING
Buy THE NEW
VICTORY BONDS

This Advertisement Contributed By
HOOD and CUMMING MOTORS LIMITED
Mercury 8
PHONE 5832

Income Tax Returns

We can offer you excellent service in the preparing of your tax returns in accordance with the latest regulations.

THE PETERBOROUGH AUDITING SERVICE
Office No. 5 Bridgeway Bldg. 184 Charlotte St.
Phones: Day 6791; Night 9745

Don't Forget
THURSDAY, FEB. 26th
THE ONLY APPEARANCE
"Pull Together Canada"
Collegiate Auditorium, 8 p.m.
TICKETS 50c On Sale at Victory Loan Office and Through Local Service Clubs

Returns To Date Way Below First War Loan

"A disappointing week" was the description given the first week's effort in the Second Victory Loan campaign in Peterborough county by George N. Brown, one of the local organizers who worked on the First Victory Loan here last June

According to the figures released to-day the canvassers failed to reach one quarter of the objective of $2,750,000, securing a total of $583,250, or just about 22 per cent. of the grand objective. The returns are down generally throughout the entire county with the exception of two bright spots, the village of Lakefield which has produced 56 per cent. of the objective and the northern townships of North Burleigh, Chandos and Anstruther, which are up to 57 per cent. of their $10,000 total.

Canvassers this morning reported that sales were a little more brisk, but with just two more weeks left, it means that every possible source of revenue must be tapped, if Peterborough County is to go over the top in the time allotted.

Following is the summary to date:

District	Objective	Secured to Date	% of Objective Obtained
City of Peterboro	$1,350,000	307,400	22.8
City Special Names	1,000,000	178,000	17.8
Havelock, Belmont, Methuen	60,000	8,400	14.
Lakefield	60,000	33,550	56
Norwood	35,000	2,300	6.5
Asphodel	25,000	3,200	12.8
S. Burleigh Harvey Cavendish.	15,000	200	1.3
N. Burleigh, Chandos Anstruther.	10,000	5,700	57.
Douro	20,000	4,000	20.
Dummer	20,000	1,850	9.2
Ennismore	10,000	2,900	29.
N. Monaghan	35,000	6,900	19.7
Otonabee	60,000	17,350	28.9
Smith	50,000	11,500	23.0
	$2,750,000	$583,250	21.2

—BUY VICTORY BONDS—

Soldier Faces Bigamy Charge

Corp. Joseph B. McKee of the Military Training Centre, alias Joseph Baldwin, alias B. McKey, was charged with bigamy before Magistrate O. A. Langley, K.C., in police court today, after having been arrested on a warrant early this morning by Sergt. John Thompson and Constable John Moyes.

McKee was charged with having gone through a form of marriage with a Smith township girl, knowing his wife to be alive.

Defended by Capt. J. Keir, he elected trial by the magistrate and at the request of Crown Attorney V. J. McElderry, K.C., was remanded until Wednesday, with the understanding that there would be a further remand until Tuesday of next week. Bail was fixed at $2,000.

—BUY VICTORY BONDS—

Men's Service At Park Street

An inspiring men's service at Park St. Baptist Church was taken entirely by a group of men of the church last Sunday evening. It had been announced that Mr. Average Man would be in charge, but that the inspiration was far above the average was the unanimous testimony of the large congregation that attended.

The chairman for the service was James Benson. Special music was provided by a male quartette of Jos. Sands, George Batly, C. Corbett, M. Dunkley. A duet by Jas. Benson and C. Corbett. The anthem by the male chorus was entitled "Marching with the Heroes." The invocation prayer was given by Mr. Robt. Turner and the pastoral prayer offered by Mr. Walter Armitage. The scriptures were read by George Batly. C. Corbett was song leader and S. Northrop the organist and music director. The offertory prayer was given by the men's choir, repeating John 3:16 in unison.

Albert Lorimer, formerly a Baptist minister of Quebec gave a very clear and forceful address on the subject "Christ Our Rock." He showed Christ to be the true rock foundation for every life, the source of never failing supply for our every need, the sheltering rock from the storms of life, and from the power of Satan, sin and the judgment to come. Benediction was offered by the pastor, Rev. C. C. Boyter.

—BUY VICTORY BONDS—

Kept On Going

PHILADELPHIA, Feb. 23—(AP). (AP). — George McCabe 60, gave police this explanation of his fall from a third-storey window at his home: "It was just one of those things. I went to the window for some air and just kept on going." He broke bones in both feet.

Army Tank Wrecks Bandstand In Victoria Park

No, these pictures weren't taken in Russia. This shows the demolition of your bandstand at Victoria Park about one o'clock Saturday afternoon by one of the tanks of the mechanized convoy that visited Peterborough. (RIGHT) The bandstand is shown as it collapsed after the tank had rooted supports from under it. Close to 600 persons witnessed the show. At LEFT the tank is shown climbing up the bandstaff roof in a further effort to wreck the none too sturdy rafters.

Victoria Park Bandstand Wrecked By Tank

Battered by a blow from an 18-ton Valentine tank, the old wooden bandstand at Victoria Park, sagged and toppled into a pile of twisted and broken debris on Saturday afternoon while a crowd of about 500 youngsters and a sprinkling of adults enjoyed the spectacle. It was bitter cold, and this condition kept the majority of people indoors.

The tank was part of a 45 vehicle military convoy which is touring Military District No. 3 in conjunction with the Second Victory Loan, to exhibit to Canadians what their money is used for in this war of mechanized armies. As a further attraction, the local Victory Loan committee obtained permission to demolish the old bandstand which was in a dangerous condition and would have been torn down in the spring anyways.

The original plans called for a 32-ton Ram tank to do the job, but as this vehicle was delayed with a slight breakdown the Valentine tank took over the job, and as he had two headlights on the front for night driving, he backed the tank into the bandstand doing the job just as well.

It was amazing the lack of interest that was apparent throughout the trip as people even failed to come to the windows and watch the convoy pass, although the route had been well advertised and sound trucks heralded the approach of the convoy.

Major Bolton, adjutant of the Prince of Wales Rangers had everything arranged to the letter, and except for the fact that the convoy was half an hour late, plans were run off without a hitch.

The convoy which was in charge of Major J. Inrig, and Captain J. Soutter was met by Col. John Dewart, Major Bolton, along with W. McBride and W. Reid, two of the local Victory Loan organizers. Following the demolition of the bandstand, the convoy was drawn up on Murray street while the men were fed.

Over at the Legion Hall, members of the Women's Auxiliary of the Canadian Legion headed by Mrs. E. Porter, had plates piled high with steaming hot carrots, potatoes, roast beef and luscious brown bravy, along with steaming coffee, pie, bread and butter and the 120 soldiers were loud in their praise for the fine meal. "We have had grand meals along the way, but this one sure hits the spot," was the comment of one husky tank driver.

Dinner in Officers' Mess

The officers were tendered a dinner in the Rangers' Mess, which was also attended by the Victory Loan organizers, Mayor Hamilton, Vincent Eastwood and officers of the regiment and the 4th Field Battery, including Lt.-Col. D. J. Lawrie, 4th Brigade, R.C.A. and Lt.-Col. Maurice Park, 2nd-in-command of the Rangers.

Col. Dewart tendered a welcome to the guests and said, "We of the Prince of Wales Regiment are only too glad to boost the loan and anything else in connection with the Canadian war effort."

Vincent Eastwood, Sr., Peterborough County chairman in replying said the guests and particularly the Victory Loan committee appreciated the courtesy and co-operation that had been given by the Rangers. He thanked Major Inrig and his men for helping to impress the citizens with the need for the loan. "It is a desperate and terrible problem to impress people who are not war conscious yet, in this land of peace and plenty. The chief mission of the convoy is to point out the urgency for giving substantial support to the war. The most we can do is all too little."

Col. Dewart then called on Mayor Hamilton for a few words and in introducing the mayor said, "We in Peterborough are fortunate in having a man like Jim Hamilton as mayor, during this time of war. If all mayors thrroughout Ontario are putting the same effort into the many war jobs as our chief magistrate then the job is being well done."

Mayor Hamilton extended a welcome to the officers and men on behalf of the citizens, and Major Inrig in replying expressed his regret at the fact that a couple of breakdowns had delayed part of the convoy.

The youngsters had a field day and scrambled over the vehicles in flocks, much to the amusement of the soldiers who were busy answering questions. The men were well wrapped up in winter uniforms and sheepskin lined sentry coats, but all the soldiers in the Bren gun carriers, or as the soldiers claim the "jeeps" had to face the cold wind without protection throughout the trip and had trouble keeping warm. Since leaving Kingston last Monday they have barged through rain, sleet, hail, three blizzards and sub-zero weather with biting winds, but they keep on rolling.

The convoy rolled out of Peterborough shortly after 3.30 en route to Lindsay where the town officials had built a log cabin, and a big tank soon flattened the cabin.

—BUY VICTORY BONDS—

FIRST GIRL IN 60 YEARS

The first girl born to the Francis family in sixty years was the distinction within its household of the little visitant who has come to Mr. and Mrs. R. B. Francis, 589 Sherbrooke street. Presumably for several generations of this family girls have been missing.

Faithful Old Dog Who Followed Postman Daily On His Rounds Fatally Injured

Old Moose is dead. The big, shaggy Newfoundland dog passed on to the Happy Huhting Ground on Saturday following an accident on Sherbrooke street.

There are sad hearts today in many west-end homes for Moose was more than just a dog, he was an institution, and for the past ten years he has covered the mail beat in the western part of the city with Frank Smith, well known postman, and war veteran. Today Frank walks alone, and it is doubtful if this man could feel worse if his closes friend had died.

Eleven years ago, the late Gus White bought Moose as a pup in Montreal, and when the dog was about a year old he developed the habit of meeting the postman and going the rounds with him. Soon the people got to know that when the dog came along, the mailman was not far behind, and many took the trouble to save their scraps for this huge dog. The dog never forgot the kindnesses and many doors in the west end, bore his scratch marks, made when the people were a little tardy putting out the food, and old Moose was hungry.

As ages go, it is a rule to multiply a dog's age by seven which would make this dog 77 years of age in comparison with a human, thus did he enjoy a ripe old age. Like all animals and people who grow old, the infirmities came with the years and in recent months, the dog suffered from partial paralysis of the hind legs. In fact in his last visit to Smith and Freeman's barber shop, the old fellow lay on the floor for two hours taking up quite a bit of space and ate three chocolate bars that the customers bought for him.

In the last Federal election, a sign was placed on the dog's back, exhorting the people to vote for R. M. Glover, and he made his rounds carrying the blanket banner. The dog was extremely friendly and had a great love for children, often standing for several minutes beside some four or five-year-old youngster while the child stroked the shaggy coat, and murmured endearing things into this majestic animal's big ears.

One of the finest tributes which could be given the dog came on Friday, the day before his death when a four-year-old lad on Bolivar street, stood stroking the dog, and as the postman approached said: "Isn't he a lovely dog, not a bit cross," and this was typical, for the shaggy almostf ierce looking dog loved people, especially children. In tribute to his faithful buddy of ten long years, Mr. Smith has penned the following epitaph:

To Moose

Sleep on old Moose and take your rest.
I will miss you old pal, you were one of the best.
Fair weather or foul, you were on the job,
And you received small acclaim from the maddening mob.

This war-ridden world with its trouble and strife
Could take a lesson from Moose's life.
His friends were many, his enemies few,
And he loved human beings as few humans do.

For ten long years you were by my side,
And I loved every hair on your big black hide
I'll carry on Pal, as you would have me do.
And try and be as true as you.

Douro School Children Aid War Fund

Of late, the week-end receipts for the Peterborough and District British War Victims' Fund have come mostly from the young folk, and last Saturday proved no exception to this. The spotlight for the day centres on the boys and girls in School Section No. 4 at Douro, who through Miss Francis Towns, turned in the results of an effort from which the proceeds amounted to $6.50, and to them we say thanks a lot, boys and girls, and we hope to hear again of your good deeds in the future.

Helen Rush is only a tiny little girl but she has a big heart, for having saved all her pennies since the beginning of the year, she brings them in to help other less fortunate boys and girls in England, and today we credit her with ninety-five cents.

Similarly, the little children of the Primary Class of Bridgenorth United church Sunday School, through their teacher, Mrs. W. J. Robinson, have been saving up their pennies, and the $1.00 listed under their name today is a continuation of help already given by the same group several times to the fund.

One personal donation is listed, this being the seventh one to be made by the same person, and is the first of its kind to come in for a week, a gentle reminder that in a city of this size, more individuals could take advantage of the facilities to send help to Britain, every dollar being still a whole dollar when it reaches them, without any added cost to the sender.

Draw for Lace Cloth

The Business and Professional Women's Club, of which Miss S. Eastwood is president, is sponsoring the sale of tickets at 25c each for a draw on a beautiful hand-made lace table-cloth, made and donated by Mrs. J. P. Halcrow of Rutherford avenue. For some time this has been on display in the windows of Barries Ltd., through Miss Olga Haskill, and this week will be displayed in the windows of R. Fair, Ltd.

The draw is to be made on Tuesday, March 3rd, and tickets may be procured from any member of the club, or Mrs. Halcrow.

Previously acknowledged	$37,453.46
Proceeds from school section No. 4, Douro, per Miss Francis Towns	6.50
Helen Rush	.95
Primary Class, Bridgenorth United church Sunday School per Mrs. W. J. Robinson	1.00
J.D. (7th donation)	2.00
Total to date	$37,463.91

Catholics Urged To Support Victory Loan

Catholics in all parts of the Peterborough diocese were urged to put all their resources to work to boost the Victory Loan over the top and thus reach peace through victory, in appeals from the pulpits of all Catholic churches on Sunday.

In co-operation with the Government priests followed instructions contained in a pastoral letter from His Eminence Cardinal Villeneuve, representing the Catholic Heirarchy of Canada which pointed out the great danger that exists from the totalitarian foes, and explained the urgent need for money to finance the war effort and thus keep the fighting men and the auxiliary forces supplied with all the essentials of war.

"We must unite to stop the pitiless invaders who are sowing death and destruction everywhere," the letter says in part.

The announcement stressed too the value of investing one's savings now in order that a reserve would be set up for the lean days that inevitably follow a war period.

MASON'S
Mid-Week Suggestion

WHAT COULD BE FINER THAN A GOOD HOT, STEAMING
Steak & Kidney Pie
1-lb. Tender Round Steak . BOTH FOR
½-lb. Beef Kidney 39c

Almost any stew is, we think, improved by cooking on the day before it is used, and for a time saver why not double the quantity and serve stew one day and steak and kidney pie the next day.

½ pound beef kidney
1 pound round steak
Seasoned flour
Hot shortening or dripping
2 tablespoons (or more) finely-chopped onion
Boiling water
6 small potatoes
6 small whole carrots
Pie paste

Soak the kidney in salted cold water for 1 hour. Drain and cut in sections. Dice the steak. Coat kidney and steak pieces with seasoned flour and brown well in a little hot shortening or dripping, with the onion. Cover well with boiling water; bring to boil, lower heat and simmer for 1½ hours. (Of course, if you have a deep-well cooker, this is a grand time to use it.) Add potatoes and carrots, add water if necessary to cover again, and season with salt, pepper and Worcestershire sauce. Cover and simmer until meat and vegetables are tender. Thicken the liquid with flour, blended to smooth pouring consistency with cold water; season well.

Line the sides of a deep baking dish with pie-paste. Turn in the meat, vegetables and sauce. If you like, a support may be put in the dish before turning in the stew; this keeps the crust from sinking. Cover pie with paste, in which eyelets have been cut for the escape of steam. Bake in a hot oven, 425°, about 30 minutes.

Minced Beef .... lb. 20c
Pork Liver .... 2 lb. 25c

FISH FOR LENT
Codfish, end cuts lb. 10c; Centre cuts or sliced, 2 lb. 25c
SILVERBRIGHT
Salmon, end cuts, lb. 19c; Centre cuts or sliced, lb. 21c
Fresh or Smoked Fillets.

ELECTRIC REPAIR SERVICE
RADIOS
RANGES
WASHERS
REFRIGERATORS
any make
JOHNSTON'S
GEO. at McDONNEL
Phone 4697 Open Evenings

YOU CAN GET A $100 LOAN FOR $7.10
(TOTAL COST)
Repay in 6 Monthly Payments of $17.85 each

Cash Loan You Get	6 paymts	10 paymts	12 paymts	15 paymts
$ 25	$ 4.46	$ 2.78	$ 2.36	
50	8.93	5.57	4.73	
75	13.39	8.35	7.09	
100	17.85	11.13	9.46	$ 7.78
125	22.32	13.92	11.82	9.73
150	26.78	16.70	14.18	11.67
200	35.71	22.27	18.91	15.57
300	53.56	33.40	28.37	23.35
500	89.26	55.66	47.28	38.91

Just come in, phone, or write us. $20 to $500 loans made on your own signature. No endorsers. Others not notified. Fair treatment in case of sickness or unemployment. Quick service. Payments include charges of 2% monthly as authorized by the Small Loans Act, 1939. No obligation if you do not borrow.

HOUSEHOLD FINANCE Corporation of Canada
Established in Canada 1928
PETERBOROUGH, ONT.
Second Floor, Lansfield Block
177 Charlotte St., Opp. Loblaws
M. E. Holt, Manager Phone 5841

CANADA MUST KEEP ARMY VEHICLES ROLLING TO EVERY FRONT

Deadly Nest On Canada's West Coast

Machine gun nests such as the one shown in this photo dot the shoreline in the vicinity of the big coastal guns which guard Canada's Pacific approaches. Extension of enemy activities to within a few miles of North America's shores has put every man in Canada's Pacific defence organization on the alert, and that these might be fully equipped Canadians are asked to buy Victory Bonds.

One Armored Division Must Have 3,500 Vehicles With 387,500 H.P.

Modern armies not only move on wheels, they move on the chain treads or rolling tracks of tanks and carriers.

In 1918 an army division could move 15 miles a day, while in 1942 a Canadian army division can move 50 to 200 miles a day, depending upon the number of troop carrying vehicles at its disposal.

Canada's automobile plants have been turning out thousands of armored vehicles since war began, with transport vehicles predominating Canadian army vehicles have already gone to every front where the British flag is flying in this war against tryanny, having served in Egypt, Libya, Syria, Iran and Iraq, and the Far East, as well as in the Motherland.

The Canadian automobile industry has been called on to produce numerous different types of war vehicles but most production has been concentrated on five types which were easy and quick to design and adapt, and which were first to come off production lines in quantity.

Meanwhile, engineers have been preparing for production of fighter types, complementary to the transport vehicles. These are much harder to produce and much more expensive, the cost of a fighter machine being probably ten times as great as the cost of an average transport vehicle.

Two major factories in Canada are already assembling tanks, while scores of other plants are making parts for these tanks.

Power For Fighting

The chart herewith presents a "break-down" of the number of vehicles of different weights and types required for each of the army divisions that Canada is assembling.

An infantry division must have vehicles to move the entire personnel, and to carry food, ammunition and all other needed supplies. An Armored Division has fewer vehicles but they are, on the average, much more powerful. Horsepower required to operate the Fifth Canadian Armored Division would be sufficient to supply all the electric power and light used at peak load in the City of Toronto.

In Canada's overseas army, one third of the total strength will be represented by "Panzer" units, as against one unit in 13 of the German army. Whether on the offensive or on the defensive, Canada's army will know the art of war on wheels—and on treads.

Following are the complements of the Armored division and the Infantry division:

ARMORED DIVISION

Cycles	900
Solo, combination and servi-motorcyles and bicycles.	
Cars, Station Wagons and Ambulances	240
Army Trucks	
8-cwt. Trucks	100
General service, personnel and wireless.	
15-cwt. Trucks	525
A.A. and A.TK., cable (hand and mechanical), general service, personnel, van, watertanks and wireless.	
30-cwt. Trucks	375
General Service, derrick, office, stores and winch.	
3-ton Lorries	600
General service (134" and 158" wheel base), breakdown (two types), disinfector, wireless, engineers (two types), machinery derrick, shorehouse and trackaways.	
Tractors	75
Artillery and breakdown.	
Armored Fighting Vehicles	675
Carriers armored and scout cars, two types of tanks, command, demolition and mine layers.	
Tank Transporters	5
Total Vehicles	3,500
Total H.P.	387,500

INFANTRY DIVISION

Cycles	1,300
Solo, combination and servi-motorcycles and bicycles.	
Cars, Station Wagons and Ambulances	225
Army Trucks	
8-cwt. Trucks	800
General service, personnel and wireless.	
15-cwt. Trucks	800
A.A. and A.TK., cable (hand and mechanical general service, personnel, van, watertank and wireless.	
30-cwt. Trucks	350
General Service, derrick office, stores and winch.	
3-ton Lorries	500
General service (134" and 158" wheel base), breakdown (two types), disinfector, wireless, engineers (2 types), machinery derrick, shorehouse and trackways.	
Tractors	150
Artillery and breakdown.	
Armored Fighting Vehicles	325
Carriers and reconnaissance cars.	
Total Vehicles	4,000
Total H.P.	249,000

The Atlantic Charter

The President of the United States of America and the Prime Minister, Mr. Churchill, representing His Majesty's Government in the United Kingdom, being met together deem it right to make known cetrain common principles in the national policies of their respective countries on which they base their hopes for a better future for the world.

First, Their countries seek no ag-
Fist, Their countries seek no aggrandizement, territorial or other;

Second, They desire to see no territorial changes that do not accord with the freely expressed wishes of the peoples concerned;

Third, They respect the right of all peoples to choose the form of government under which they will live; and they wish to see sovereign rights and self-government restored to those who have been forcibly deprived of them;

Fourth, They will endeavor, with due respect for their existing obligations, to further the enjoyment by all States, great or small, victor or vanquished, of access, on equal terms, to the trade and to the raw materials of the world which are needed for their economic prosperity;

Fifth, They desire to bring about the fullest collaboration between all nations in the economic field with the object of securing, for all, improved labor standards, economic advancement and social security;

Sixth, After the final destruction of the Nazi tyranny, they hope to see established a peace which will afford to all nations the means of dwelling in safety within their own boundaries, and which will afford assurance that all the men in all the lands may live out their lves in freedom from fear and want;

Seventh, Such a peace shoud enable all men to tarverse the high seas and oceans without hindrance;

Eighth, They believe that all of the nations o fthe world, for realistic as well as spiritual reasons, must come to the abandonment of the use of force. Since no future peace can be maintained if land, sea or air armaments continue to be employed by nations which threaten, or may threaten, aggression out-

(Continued on Page 11)

New Approach Is Used On Employees

OTTAWA, Feb. 23. — Something new has been added to the Second Victory Loan Campaign — a new method of approach to the industrial employees of Canada. Since the Government is depending upon wage earners to provide a more substantital percentage of the total subscriptions to the coming Victory Loan than ever before, the National War Finance Committee has adopted a plan for the mass-selling of bonds to employees, while preserving and increasing war savings pledges.

Under the plan, the chief executive of a company sends a letter to all his employees and has a bulletin posted which announces the Victory Loan drive and the fact that it will require the co-operation of every individual citizen in order to be most successful. The letter and the bulletin tell the employees of the company that a Company Victory Loan drive is being organized. This drive will be handled by the company's own employees and an announcement of a mass meeting of employees is also given.

The appointment of a Company Victory Loan Committee is then carried out, the committee consisting of a manager or sales manager, the treasurer or comptroller and the plant manager or personnel manager. The manager or sales manager is responsible for sales promotion; the treasurer for administration of the mechanics of the company plan, and the plant manager recommends canvassers, and is responsible for the co-ordination of the whole plan as it applies to the plant.

Canvassers are chosen from the ranks of the employees one for every 25 or 30 fellow-employees, and company quotas are determined. These quotas are based on an estimate of the amount of bonds that can be sold for cash within the plant and upon the estimated amount of bonds that can be sold from current earnings via the payroll savings plan, without disturbing war savings pledges.

When all the information and material needed by canvassers have been assembled and placed in their hands, the manager or sales manager or organizer meets with the canvassers, gives them a sales talk and urges them to be enthusiastic. Then comes the mass meeting of employees, with inspirational talks, and the canvassers set about their work immediately.

This plan of campaigning was tested out in several plants and proven to be successful before it was adapted to industrial plants of all kinds in all provinces of the country.

Come On Canada!

THERE has been no profiteering in this war; the government is skimming off the excess profits due to war activities; extremely heavy taxes have been laid upon us—taxes such as we never dreamed of before the war; but still money is needed. In such times as these it is good for the country that there are moneyed men and moneyed companies and corporations who come forward and take large blocks of the new loan. But even this will not meet the need. The great mass of the people must come forward with their money to equip our forces and pay for the sinews of war, for modern war is expensive.

THE JOB
MUST BE DONE
—Let's do it!

Buy the new
VICTORY BONDS
PARIS CAFE

IF
Canada
Is Worth
Living In...

• If Canada is worth living in . . . and if Canada is worth fighting for . . . then surely in this time of national peril Canada is worth lending to.

Remember—we are asked to lend our money for the preservation of our own and our nation's freedom! Whether Canada is the land of our birth or of our adoption, let us not fail her when she asks for our help. Let us be proud of the sacrifices we are able to make in order to buy more, and more VICTORY BONDS.

Grafton & Co. Ltd.

MAKE YOUR DOLLARS FIGHT

Our armed forces must have the equipment with which to win. Courage, brains and ability are not enough....it must be plane for plane, tank for tank, gun for gun! Then the proven ability of our men will have a chance.

Give the salesman who calls a good hearing—he is working in your interests. Don't ask him to call back—if possible make a decision then, to—

BUY THE NEW VICTORY BONDS

THIS ADVERTISEMENT DONATED IN THE INTERESTS OF "THE VICTORY BOND DRIVE" BY AN INTERESTED PETERBOROUGH FIRM.

SUCCESS OF THIS VICTORY LOAN DEPENDS ON EVERY CANADIAN

Housewives' Help Needed For Success Of Loan

For success of the Victory Loan, the help of the Canadian housewife is vitally necessary.

In a forceful address, Hon. J. L. Ilsley, Minister of Finance, recently explained exactly why this is so, and how the woman of the home can contribute.

"Each week out of your household money you can save something. You can weigh even more seriously your decisions," Mr. Ilsley said. "When shopping, ask yourselves if you really need it, ask yourselves if that money, together with other possible savings, might not be better spent in helping to buy planes, bullets and guns, with which our men on active service can stay the enemy's advance toward your home. Each and every one of you, through these small with repeated sacrifices will not only play a vital part in this war, but you will have the deep satisfaction of knowing when the war is won that you, personally, helped to win it."

Extent Of Our Danger

"Recent events have burned into our minds the extent of our danger, and the uselessness of soothing words. At the same time the situation is a challenge to us, to our capacity for seeing a bitter fight through to a victorious finish, our capacity for clear thought, decisive action, our capacity for self denial and self forgetfulness.

"We have been losing to the Axis because they were prepared and we were not. Now we must hurry. We can affor dto spare nothing and no one. Of all the nations on our side, only the Russians are winning battles now. They are able to do this because for years the men, the women, the children of Russia went without.

"They went without shoes, without proper houses in order that the Russian army and the Russian Air Force might be created and equipped. Now we must do our share," was the challenge Mr. Isley directed to housewives.

Spending money on things we don't need must stop, he warned. Instead, we must lend our money to our country to buy planes, ships, guns, and the thousands of things needed to fight a mechanized war. There are many things the housewife buys that are unnecessary in the light of the present imperative need for money for war purposes. By cutting down she can contribute to the need of the hour. "The responsibility of safeguarding the heritage of centuries has been thrust upon us," Mr. Ilsley said in making his strong appeal to women on the household front to discharge their responsibilities.

Webbed Feet

On recent manoeuvres in the Rocky Mountains, U.S. troops were instructed in operating from natural camouflage and in deep snow. This soldier is learning the intricacies of webbed feet, marching up the mountain side.

The Atlantic Charter

(Continued from Page 10)

side of their frontiers, they believe, pending the establishment of a wider and permanent system of general security, that the disarmament of such nations is essential. They will likewise aid and encourage all other practicable measures which will lighten for peace-loving peoples the crushing burden of armaments.

Franklin D. Roosevelt
Winston S. Churchill

We must sow the Seeds of victory — to reap the Harvest of Continuous Freedom.

Buy the New
VICTORY BONDS
DEYELL'S BOOKSTORE
393 George St.

NEITHER Too Little-
NOR Too Late!

You know all the reason why Canada is floating another Victory Loan. You know why every man and woman should buy Victory Bonds to the limit of their ability.

Don't wait until the last minute to buy. Put your order in for a Victory Bond now!

Let us in Peterborough make our quota quickly. Let's show the rest of this Province what we can do when we set our minds to it.

Fashion Craft Shops LIMITED

A Job To Do

WE in Canada have got to pay. If we stop paying, we shall have to stop arming, and if we have to stop arming, we might as well throw up the sponge. In view of the fact that only two alternatives face us, victory or national debt, we shall have to go on battling and paying. Canadians have a job to do. Thousands of them are doing their job on the battle field, in the air, and on the sea. Hundreds have given their lives for freedom. If those men at Hong Kong were willing to sacrifice their country, what citizen will hold back a few paltry dollars? The 1942 Victory Loan must be a success.

Canada Swells Output Of Machine Guns

Machine guns have proved vital and effective weapons in beating off the enemy and turning the tide of battle in favor of the forces of democracy.

In the supply of such guns, Canada has made a tremendous and mounting contribution. One Canadian plant alone has been expanded to a point where in size and rate of output it exceeds any other small arms plant in the world.

Production of various automatic guns in this and other Canadian plants has been stepped up time after time, until now it is anywhere from double or triple up to six or seven times what was originally slated.

Three Types of Guns

Three types of guns produced in the largest Canadian plant are: the famous Bren light machine gun, Browning Mark II aircraft machine guns and Boys anti-tank rifle. To fabricate the Bren guns, three thousand separate production operations on one hundred and sixty-one parts are required. The gun weighs only twenty-one pounds and has a potential rate of fire of 450 to 500 rounds a minute, although a fast-working crew usually fires from 180 to 200 rounds a minute.

The Browning gun is a heavier weapon with a rated potential capacity of 1,200 rounds a minute and is the principal type of machine gun installed in the wings of the British fighter planes and on battle aircraft generally.

Boys anti-tank rifle fires an armor-piercing bullet roughly double the calibre of the standard .303 ammunition used in Bren guns and in the British Lee-Enfield rifle, now in mass production in Canada.

Production of all three of these guns involves problems of precision, perfection of materials and complex plant engineering. These are matched by the tremendous jobs of erecting big plants, installing the equipment, mobilizing large labor forces and attaining big production peaks with the utmost possible speed.

Volume of output attained with the big government-built arms plants, the huge payroll, and the continuous basis of operations, is parallel by the standards of product which had won approval from war supply authorities and high officers of the armed forces. A recent published statement from Gen. A. G. L. McNaughton, commanding the Canadian troops in England, was reported as saying:

"The Bren guns made in Canada were sent me straight off production. They were not selected guns. I put them to every test, in use by my troops and on the ranges, and then in our armorers' hands. I can state definitely that our Canadian Brens are mechanically, and in finish and material, the finest guns of this design obtainable."

From the standpoint of quality and quantity, Canada now takes front rink in the production of machine guns, weapons that give the members of the armed forces a feeling of confidence when facing the foe anywhere.

———BUY VICTORY BONDS———

WHAT—ALL AT ONCE?

The unaided human eye can see about 6,000 stars.

Heads Special Names

Gordon S. Matthews, manager of the local branch of the Canada Packers plant, who is chairman of the Special Names Committee which is responsible for the raising of $1,000,000 in the Victory Loan. He is assisted by Robert Abbott, Hugh Campbell, R. E. Cutting, Ross Dobbin, W. A. Richardson and G. H. Thompson.

Another Jolt for Adolf

War Costs Paid By Citizens, Self-Denial Taxes

The totals in Canada's war budget make all previous figures of public spending in Canada look very small. War has become as expensive as it has become complex.

Already this war has cost Canada as much as the last war cost up to the beginning of the great March offensive of 1918.

The largest amount the total national budget reached in any year of the Great War of 1914-1918 was $697 millions, of which $447 millions was for war purposes.

In the total period of that war, from the outbreak of hostilities through to the end of the period of demobilization—or taking an arbitrary date, to March 31, 1920—total expenditures on account of war amounted to $1,670 millions.

Compare these figures with the barrel of money now being rolled out.

To March 31 next Canada will have spent including financial assistance to Great Britain, $4,056 millions on this war. Comparative figures are as follows:

War Expenditure Years to March 31

World War I.

1915	$ 60.8 millions
1916	166.2 millions
1917	306.5 millions
1918	343.8 millions
1919	446.5 millions
1920	346.6 millions

World War II.

Direct War Expenditures.

1940	$118.3 millions
1941	791.9 millions
1942	1,450 millions

Aid to Britain.

1940-1	$795 millions
1942	900 millions

War expenditures are at an accelerating rate. For the months to March 31, 1940, our direct war expenditures were at a rate of $560,000 daily. In the next year they were at the rate of $2.2 millions daily.

For the current fiscal year they are estimated at $4 millions daily.

Pay As We Go.

Canada's declared policy since the beginning of the war has been to pay as large a share as at all possible of thse bills out of current taxation. Canada eschews all facille formulae for paying for the war some "easy" way. It has chosen the way of work and self-denial, hoping to be able to avoid the morass of inflation. In pursuance of this policy, Canada is this year collecting in taxes an amount equivalent to three dollars out of four of the national budget ((other than financial assistance to the United Kingdom).

This is unprecedented.

Put It On the Cuff.

In Great War I. Canada paid 47 per cent of its bills by taxation and added 53 per cent to debt.

In that war Great Britain paid 30 per cent of its national budget out of taxes; the United States 36 per cent.

France paid 17 per cent of its Great War bills by taxation; Italy 15 per cent, Germany only 12 per cent.

In this war Canada's objective for the current year of 73-79 per cent compares with Britain's 36 per cent in the past year and 44 per cent in the current fiscal year of harsh, sacrificial taxation.

The argument of Canada's financial authorittles is the borrowing is a "kidding" process, since metals, labor, shells, planes, guns cannot be borrowed until they have been made.

Canada is unable to borrow outside of Canada any portion of the money needed to pay its war bills. The Neutrality Act has effectively barred Canadian access to United States capital markets. Even if we had been able to borrow in the United States it is doubtful if we would have done so, for it is not desirable that Canada should end the war with its debtor-creditor position, vis-a-vis Uncle Sam, too greatly extended.

The scope of the financial problem that war has laid on th desk of the Minister of Finance is of first-rate magnitude.

This year's national budget on all accounts amounts to between $2,668 and $2,818 millions.

Taking the larger of the two figures, this is now the expenditures will be divided up:

Army	$677 millions
Air Force	386 millions
Navy	170 millions
Aid to Britain	900 millions
New war plants and other war items	227 millions
Total	$2,816 millions

That is an enormous sum for Canada to raise. The pre-war tax revenues of the Dominion Government (year to March 31, 1939) amounted to $463 millions. The war then has created an enormous gap eevn after some economies have been effected in normal routine, peacetime expenditures and even after the stimulus of a war "boom" ups ordinary tax revenues.

It is not surprising then that Canadians are experiencing taxation of hitherto unprecedented character, taxation which ranks in weight with that of Britain and Germany.

Want $1,400 Millions.

Ottawa hopes this year to get $1,400 millions in taxation of which the principal items are approximately as follows:

	Millions.
Personal income tax	$225
Sales tax	203.5
Excess profits tax	180
Corporation tax	165
Customs duties	137
National defence tax	110

This leaves a gap of between $1,268 and $1,418 millions, which must perforce be met by borrowing. The gap is equivalent to about 25 per cent of the national budget, if aid to Britain is not included; or something under 50 per cent if such aid is included.

Three Ways to Borrow.

There are three chief sources of borrowed funds available to the treasury.

The first is through the sale of War saving Certificates and normal annual increase in Government funds such as superannuation, unemployment insurance, etc. From these sources $200 millions is expected this year.

The second is by the sale of war bonds direct to the general public. Herein is the chief source of funds to close the gap between income and outgo.

Third, there is the sale of Government securities direct to the banks. This device has been used sparingly by the Government and some of the bank borrowings have been primarily monetary in purpose, being designed to give the economy of the country a "lift" before full employment bad been reached and when a broader credit structure was deemed likely to help war production without having any unhappy inflationary kickback.

Support Of Victory Loan Urged By Mayor Hamilton

MAYOR JAMES HAMILTON

"Citizens here have been generous in their givings to and support of war charities, the British War Victims and other causes connected with alleviation of suffering by the ravages of war. They have been splendid really in many ways," Mayor Hamilton said.

"However, this Victory Loan is something else again. It must be a great success if Canada's fighting men on land, on sea, and in the air are not longer to be handicapped by the lack of first class weapons in their combat for us against a wily foe.

"We are not giving, we are lending. It is like a man spending money to repair the foundations of his home. Some broad cracks in our defense foundations have opened up recently, and we must make haste to repair them.

"We can't "let John do it." The success of the Victory Loan starts with each one of us buying bonds to the limit of our ability."

Contributed By
ELSIE BENNETT
GIFT SHOPPE
345 George Dial 7345

WHAT PETERBOROUGH DID BEFORE PETERBOROUGH CAN DO AGAIN

Last year 5,273 people in Peterborough bought Victory Bonds. That was pretty good!

But now, all of us in Peterborough know that we can do a whole lot better in this present Victory Loan.

So, if you haven't already bought your Victory Bonds, go down to Victory Loan Headquarters at 159 Hunter St. W., or your bank and buy as many Victory Bonds as you can. Buy Victory Bonds with the money you have saved and buy them with money you can save from future income, to the very limit of your resources.

If we had 5,273 subscribers last time, let's have 10,546 this time!

Let's Go All Out to Buy the New
VICTORY BONDS

THIS ADVERTISEMENT INSERTED IN THE INTERESTS OF "THE VICTORY LOAN" BY
CANADA PACKERS LTD.

The lesser the spending,
the greater the lending,
the quicker the ending—

Buy the New
VICTORY BONDS
SWARTZ FURNITURE COMPANY
422 George St.

Victory Bonds Give Ample Return

Candians who buy Canada's new Victory Bonds obtain a fine interest return together with assured safety of the money they invest in these gilt-edge securities.

More important, every dollar they subscribe for the purchase of War Bonds can properly be looked upon as a means of saving the lives of Canada's soldiers, sailors and airmen and giving them the utmost both in striking power and protection against the enemy forces.

These are the views recently expressed by the Hon. J. I. Ilsley, finance minister, in a recent announcement through his Ottawa office relative to the second $600,000,000, which is now under way.

For the convenience of investors, the bonds will be offered in three maturities as follows:

A 2½ year, 1½% issue, maturing Sept. 1, 1944; a six-year issue, maturing March 1, 1948, bearing a coupon of 2¼%; and a 12-year issue, maturing March 1, 1954, bearing interest at 3%.

The long term issue will be payable at maturity at 101%, and will be callable at 101% during or after 1952, on 60 days' notice.

3.07 P.C. If To Maturity

The yield on this 3% issue if held to maturity will be 3.07%. All of the issue will be sold at par.

The finance minister said there were two Dominion of Canada bond issues maturing in May and June 1942. An issue of $95,500,000 of 1½% bonds matures May 15, and another issue of $60,000,000 2% bonds matures June 1.

"These bonds will be accepted in exchange for bonds of the second Victory Loan in any of three maturities," his statement said. "The maturing bonds are largely held by life insurance companies, banks, and financial institutions."

The long term bonds will be offered in denominations ranging from $50 to $25,000.

They will bear interest as from March 1, and will be available either for immediate payment in full or on the instalment plan so that Canadians may pledge their credit or purchase out of earnings or future income.

Instalments Vary

The instalments will run a follows: On application, 10%; April 15—15%; June 15—20%; July 15—20%; Aug. 15—20% plus accrued interest.

For those who wish to buy bonds by pledging their credit, arrangements have been made for banks to provide accommodation for a period of six months at the coupon rate.

Where groups of employees of any concern undertake to purchase bonds as a group, special arrangements have been made with the ...nks to finance such subscriptions ...r a longer period ending as late ...ct. 1.

...ered Bonds

... registered bonds, the in... which is paid direct to the ... cheque will be issued in ...ominations, as set out ... in the application ... by subscribers. ...s with coupons will ... different denomina... ...ay be registered as to ... Certain higher denomi... ...er bonds are available ...e time of issue, and will be ...ngeable without charge at any ti... into bearer bonds of smaller denomination.

Complete information as to bonds of the three maturities will be furnished by J. S. McCutcheon, county organizer, or any of his assistants.

The forthcoming second War Loan was announced Dec. 9 by the finance minister, when he said the war in the Pacific had increased the Dominion's financial requirements.

The three previous loans of this war were: January, 1940—$200,000,000 loan subscribed to the extent of $321,276,650 cash.

September, 1940—$300,000,000 loan subscribed to the extent of $324,248,300 cash.

June, 1941 (first Victory Loan)—$600,000,000 loan subscribed to the extent of $710,958,950.

Speaking of the new war loan, Mr. Ilsley said, "I am sure that our citizens will be prepared as our troops are prepared to face without flinching any sacrifices that are necessary in order that we may do our full part in winning this war."

Citizens of Peterborough county, activated by this spirit, and having an understanding of the investment opportunities offered by the new war bonds will go forward as in the past to subscribe more than their $2,750,000 quota set for the February campaign.

Buy

A SHARE

in

VICTORY

• Canadians need not be reminded of their duty in these dangerous days. But no Canadian should ever forget that it is only by the enthusiastic and determined co-operation of every man and woman that this war can be won.

So—buy the new VICTORY BONDS to the very limit of your resources.

R. NEILL

LIMITED

350-354 George St.

Some day soon..

HE'LL BE SHOOTING MY BULLETS

To those valiant young air men who live dangerously—their guns spitting death—go our prayers, our eternal gratitude and the weapons of victory.

We at home, facing only petty inconveniences—minor disruptions of our normal routine—must translate our dollars into bullets—machine guns—tanks—planes—ships—the weapons our boys need to fight a good fight—to wage victorious war.

Everywhere in Canada today, men and women are hurrying to lend every dollar they can—hurrying to make their investment in VICTORY!

Buy *your* bonds TODAY so that tonight you can say—"someday soon he'll be shooting *my* bullets."

HOW TO BUY—Give your order to the Victory Loan salesman who calls on you. Or place it in the hands of any branch of any bank, or give it to any trust company. Or send it to your local Victory Loan Headquarters. Or you can authorize your employer to start a regular payroll savings plan for you. Bonds may be bought in denominations of $50, $100, $500, $1,000 and larger. Salesman, bank, trust company or your local Victory Loan Headquarters will be glad to give you every assistance in making out your order form.

SECOND VICTORY LOAN HEADQUARTERS
159 Hunter Street West. Dial 5774

Come on Canada!

BUY the new VICTORY BONDS

A8

National War Finance Committee, Ottawa, Canada

PETERBOROUGH CITY AND COUNTY ARE ASKED FOR $2,750,000

Canada's Second Victory Loan Is Directed In Peterborough By Organization Of Business Men

Business men of the city, the men who are called on every time there is any community effort, are again putting their shoulders to the wheel to move the Second Victory Loan over the top, neglecting their own businesses, using up leisure time, and putting all their energy and ability into the drive to put Canadian dollars to work in the front line.

Heading the organization is Vincent Eastwood, chairman of the City Trust, who held the position of Peterborough county chairman in the first drive, and is now back in harness once more. His experience in the realm of Victory Bonds extends back through the Great War of 1914, 1918 when he was vice chairman in several campaigns that reached their objectives in record time.

Three members of the City Council are among the five vice-chairmen, and these are, Aldermen J. E. Sullivan, James Dutton and R. M. Glover. George A. Gillespie, and Melville Johnston, reeve of North Monaghan township are the other two vice-chairmen.

Gordon S. Matthews, heads the Special Names committee and this group working in the city must account for sales of bonds totalling $1,000,000. The other members are, Robert Abbott, Hugh M. Cambell, R. E. Cutting, Ross L. Dobbin, W. A. Richardson and G. H. Thompson.

W. C. Hughes, of Grafton's is heading the Sales Committee, and is assisted by Charles Elliott, Gordon Monkman, W. D. Campbell, Dennis Fitzgerald, William E. Foley, N. H. Hamley.

Internal Canvas

Every factory in the city is conducting its own internal canvass, and it is beginning to look as if the success of the loan will rest on the industrial workers of the city. D. G. H. Melton is chairman of this employees committee, assisted by Fred J. Overend, Thos. Glover and Lou. H. Ingram.

G. Wilson Craw and C. E. LaBranche are joint chairmen of the Public Relations committee with J. H. Jamison, Dick Raine, Paige Rowell and Arthur E. Cauley on the committee.

J. K. Hughes, heads the transportation committee and his assistants are Carl Duffus, J. L. Gillespie, and Gordon Ray.

Citizens Committee

The Citizen's committee headed by Mayor James Hamilton have all volunteered to act without remuneration of any kind should their services be required, and all of the men listed above are in a strictly voluntary basis and draw no salaries or commissions for their work in the drive. The Citizen's committee is as follows:

Mayor James Hamilton, chairman, Hugh M. Campbell, J. E. Girven, Rev. George Easton, Gordon Miller, J. F. Strickland, H. L. Cutting, J. Legros, N. Elliott, Judge S. L. Smoke, Hon. G. N. Gordon, K.C., I. F. McCrae, W. C. Ackerman, F. D. Kerr, K.C., A. L. Elliott, M.P.P., Jacob Low, Col. J. A. Dewart, M.C., E.D., M. H. Gainey, H. G. Walker, Most Rev. Dennis O'Connor, L.L.D., J. R. Marshall, E. A. Peck, K.C., H. A. Morrow, H. L. Garner, Hon. J. J. Duffus, Gordon K. Fraser, M.P., Hon. Iva C. Fallis, C. A. J. Duranceau, Adjutant N. Buckley, Dr. A. Moir, Miss B. Lytle, Mrs. C. Turner, Mrs. W. Preston, Mrs. E. V. Morphet, Mrs. F. L. Robinson, Mrs. H. R. H. Kenner, David Curtin, Mount Irwin; Chas. Flynn, Rockcroft; Isaac Anderson, Havelock; C. S. Tanner, Lakefield; E. W. Seeney, Havelock; John McColl, Norwood; Peter J. Mather, Keene; Robert G. Martin, Norwood.

Organizers for the county of Peterborough are George N. Brown, C. W. McBride, W. A. Reid and A. L. Stedham, while Douglas Hammond is acting as campaign secretary.

Objective Is $2,750.00

The total objective for the entire county is set at $2,750,000 and this is split up into four parts. $1,350,000 must come from private subscriptions in the city including the industrial workers, $1,000,000 is to come from the Special Names committee which includes the big factory purchases. The remaining $400,000 is alloted to the rural section of the county, and the smaller centres throughout the county.

Salesmen in the city of Peterborough working on this loan are as follows; J. Curtis, Bruce Gillespie, W. E. Metheral, George McCague, E. G. Pridham, W. S. Rose, P. E. Rutherford, W. G. Scott, C. S. Thompson, M. H. White, Jim Harkness, Lorne Bateman, Joseph Bell, A. J. Gracey, A. McClennan, Joseph Mackness, R. Payne, F. Revoy, George Paige Rowell, B. Seabrooke, J. Sedgewicke, Maurice B. Pringle, J. Skinner and T. S. Mark.

Throughout the county the salesmen with their respective objectives are as follows:

Township Asphodel, $25,000, Col. H. S. Neilson, Westwood.

Township S. Burleigh, Harvey and Cavendish, $15,000, Mrs. E. C. Moore, Youngs Point.

Township N. Burleigh, Chandos and Anstruther, $10,000, C. A. G. Spence, Apsley.

Township Douro, $20,000, Jos. Healey, Indian River.

Township Dummer, $20,000, D. Miller, Warsaw.

Township Ennismore, $10,000, C. F. Hayes, Peterborough.

Township N. Monaghan, $35,000, H. Batten, Peterborough.

Township of Otonabee, $60,000, J. J. Moore, Keene; Gilbert Howson, Keene.

Township Smith, $50,000, A. I. Edminson, R.R. No. 2, Peterborough; G. McIlmoyle, R.R. No. 1, Lakefield.

Village of Havelock, Townships of Belmont and Methuen, $60,000, T. P. Lancaster, Havelock; H. T. Mathison, Havelock.

Village of Lakefield, $60,000, F. A. Payne, Lakefield.

Village of Norwood, $35,000, W. H. Giffen, Norwood.

—BUY VICTORY BONDS—

D.O.C. Urges Support Of Victory Loan

Endorsing the Victory Loan campaign, Brigadier Logie Armstrong, Officer Commanding Military District No. 3, said:

"Voluntarily and with good heart Canada this month seeks fulfilment of another great manifestation of her loyalty to the British cause and her determination to play her part—her full part—in the victorious prosecution of the most fearful war ever forced upon the world.

"This is no sacrifice that we are called upon to make, for sacrifice means much more than temporary monetary self-denial. We should feel privileged indeed, honored, that it is within our scope to serve—to serve merely by lending.

"Today, as 20-odd years ago, the finest of our manhood stands to meet the foe, to die if need be to defend our nation, our women, our children, our heritage. Many of these brave boys—at sea, on land and in the air—already have taken their places with their brothers and fathers who gave their all in 1914-1918 to defend the Christian way of life. We must brace ourselves for even greater losses, for the struggle will be long and terrible.

"What of our national conscience? Not only today, not only tomorrow, but of the years to come. Shall we, when victory has been achieved and the evil powers of our aggressors are but grim memories, be able to say with open minds that, to a man, we played our full part? Or shall we write in history that we failed?

"Canada's fighting men look to us with confidence that we will not let them down. They need the ships, the guns, the planes, the shells and the thousand and one other necessities to defeat the foe. They need these things to defend themselves while they fight to defend us.

"The eyes of the world—the eyes of our aggressors—are focussed on us at this time. The success of Second Victory Loan, 1942, will inspire the whole British Empire and its allies to greater achivements, will strike fear and misgivings into the hearts of our enemies.

"We must not fail in this great undertaking. Every man, woman and child must lend to the utmost of their limits and then strain their resources to the breaking point.

"Second Victory Loan, 1942, is our opportunity to reconsecrate ourselves to the great and noble cause which is ours.

—BUY VICTORY BONDS—

THE LEAST THAT CAN BE DONE

Let every Canadian citizen get busy and each do a small part in making the new Canadian War Loan a success. This is the least that can be done by the Canadian people, who have as yet suffered very little adverse effects and discomfort from the war.

Responsibility Rests On All To Put Victory Loan Across

"The Second Victory Loan launched on Monday, February 16, takes precedence in importance in the life of every Canadian," Vincent Eastwood, Sr., chairman of the Victory Loan Committee, said.

"These monies must be forthcoming at top speed if the wheels of industry are to continue to pour out all of the essential requirements to maintain our forces at sea, on land, and in the air.

VINCENT EASTWOOD

"Food and clothing and all the necessities of these branches of the service must not lag nor fail.

"Lack of preparation has already cost the Allies enormous losses. Our sailors, soldiers and airmen have made the supreme sacrifice in appalling numbers.

"These brave men are our kin, yours and mine, and no words can ever declare too strongly, too insistently to every Canadian that this loan must be largely oversubscribed, in order that the great work that Canada is doing shall not only continue but shall be increased many times.

"We have the men and the women, we have the tools and the vast resources of an Empire.

"We have $1,600,000,000 on deposit in the savings accounts of the chartered banks, and the banks themselves recommend and urge their depositors to put their funds into the Victory Loan.

"Therefore, to all of us who live in Peterborough County I say 'Why should we hesitate; why should we keep these funds in stagnation when they should be on active service? delays are costly and wars are not won that way. We have no excuses. We must buy Victory Bonds and buy them until it hurts. This responsibility rests upon every citizen of this county and city'."

PRISONERS' MESSAGE

LONDON—(CP).—Nothing short of sacrifice of everything to the British aims in the war would be of slightest use, wrote a sergeant pilot to his mother shortly before he was shot down and taken prisoner in a raid over Berlin.

—BUY VICTORY BONDS—

AWARDS FOR CRETE

LONDON—(CP).— Rear-Admiral Bernard Rowlings and Capt. John A. Morse were awarded the C.B.; sever other naval ranks D.S.O.'s, and more than 130 others decorations for bravery in the evacuation of Crete.

Buy THE NEW VICTORY BONDS

Contributed By
Grant & Loucks
COMPANY LIMITED
Electrical Contractors
418 GEORGE PHONE 5745

Cost Of Equipment And Weapons For Canada's Armed Forces

It costs money to run a war. Canada's need for support of its $600,000,000 Victory Loan can be gleaned from the following figures, average and approximate, of the cost of various war weapons, equipment and supply for the armed forces, as assembled at Ottawa:

		Dollars
Soldiers's personal equipment (uniform, etc.)		95
Rifle and bayonet		55
Bren machine gun		325
Anti-tank rifle		200
Two-pdr. anti-tank gun		7,500
Bofors anti-aircraft guns		25,000
25-pdr. field gun		25,000
3.7 anti-aircraft gun		75,000
Universal carrier (baby tank)		5,000
Infantry tank (18 tons)		75,000
Cruiser tank (28 tons)		100,000
Field artillery tractor		2,700
Army truck (3-ton)		1,500
Ammunition		
.303 rifle bullets, 100 rounds		5
25-pdr. gun shells, 100 rounds		1,250
3.7 A.A. gun shells, 100 rounds		2,000
40 mm. A.A. guns shells, 150 rounds		1,000
500-lb. bomb		100
Fully equipped infantry battalion (41 officers, 896 other ranks)		300,000
Aircraft and Supplies		
Elementary trainer 'plane		8,000
Intermediate trainer (Harvard)		40,000
Medium bomber		100,000
Heavy bomber	$175,000 to	300,000
Flying boat		225,000
Fighter 'plane	$25,000 to	50,000
Parachute		235
Naval		
Minesweeper, regular type		600,000
Corvette, regular type		575,000
Motor torpedo boat		150,000
Cargo boat (10,000 tons)		1,750,000
Fairmile anti-sub patrol boat		130,000
Maintenance Costs		
Daily for 1,000 soldiers, in Canada		5,500
Daily for 1,000 soldiers, overseas		7,100

Mrs. M. Carr Hostess To Cavan Institute

CAVAN, Feb. 23—(ENS). — Mrs. Milton Carr's home proved a hospitable and central place on Thursday for the February meeting of the Cavan Women's Institute. The president was in the chair, and twenty-five present. The roll call was answered by naming a weed seed.

Mrs. Snider's group had on exhibit a Red Cross quilt, which was pieced at the last meeting and they had completed during the month.

Mrs. Honey and Frazer Carr were heard in solos.

Ralph Staples was guest speaker. His subject was "Co-operatives."

The committee in charge served lunch.

Mrs. J. W. Perrin, Millbrook, is visiting Mrs. D. J. Hunter.

—BUY VICTORY BONDS—

ONE WAY TO GO ALL-OUT

All those urging an all-out effort can show the way by digging down a little deeper than they had intended and taking a larger bond than they had planned.

Allied Commanders Meet In N.E.I.

Commanders of the Allied forces in the southwest Pacific met in the Netherlands East Indies recently. This photograph shows their arrival at a Dutch air base. From LEFT to RIGHT, the British Consul-General, Mr. H. F. C. Walsh; Sir Archibald Wavell; Lieutenant-General H. ter Poorten, commander-in-chief of the N.E.I. army.

We must sow the Seeds of victory—to reap the Harvest of Continuous Freedom.

Buy the New VICTORY BONDS

Barrie's LIMITED Manufacturing Furriers

312 GEORGE ST. DIAL 7904

FEBRUARY Bargain

Our Annual Furniture Sale!!

KEEP 'EM ROLLING
Buy THE NEW VICTORY BONDS

Buy Now and Save!

Victory can only be won by the united efforts of all our people. We on the home front dare do no less than lend our money to the limit for the united support of those on the battle front.

H. FLORENCE
Furniture Company
204-206 CHARLOTTE ST. PHONE 7651

CHURCHILL SAID IT!

"We cannot afford to relax. On the contrary, we must drive ourselves forward with unrelenting zeal."

To express your unrelenting zeal in pursuit of Victory—buy the new Victory Bonds to the very limit of your ability.

None can afford to do less — each should strive to do more . . . even if the doing of it means the deferring of non-essential purchases until after the war.

Public Utilities Commission
PETERBOROUGH - ONTARIO

NOW TRULY THE CRISIS IS UPON US, WHAT WILL BE YOUR CHOICE?

Local Rinks Visit Lakefield

LAKEFIELD, Feb. 23—(ENS). — On Saturday evening, four mixed rinks from Peterborough visited the local curlers for a four-game bonspiel. Mrs. D. Davis, president of the local ladies' club, welcomed the guests, and after the games, refreshments were served, with Mrs. E. H. Northey pouring coffee and Mrs. D. H. Charlton, Mrs. E. Edwards and Mrs. S. A Grylls serving.

E. W. Bailey presented the prizes of War Savings Stamps to the members of the winning teams. The gamess were as follows:

Peterborough		Lakefield.	
Dulmage	9	Watson	6
Green	12	Chaplin	8
Metcalfe	11	Spence	3
Doughty	7	Bailey	11

The Metcalfe rink was high and received the four-dollar prize in stamps. For second place the Green and Bailey teams were tied, with the former winning in a draw for second place.

The ladies' club completed the playoff for the Bailey trophy last week with the team skipped by Mrs. George Graham winning in the finals over Mrs. George Spence's team. Members of the high and second high team were:

Mrs. J. Pue, Mrs. S. Millage, Mrs. F. Wannaker, Mrs. George Graham (skip)—10.

Mrs. T. Wickett, Mrs. D. H. Webster, Mrs. S. A. Grylls, Mrs. George Spence (skip)—7.

In the finals the Spence team and a team skipped by Mrs. D. Davis each had two wins. Their

(Continued on Page 16)

Life In An Air Raid Shelter

One of the most spectacular scenes in "Pull Together Canada," the elaborate revue coming to the Collegiate auditorium this Thursday, is a reproduction of a London subway in which rich and poor, titled and commoners, take refuge during an air raid. In this miniature revue which the people themselves stage until the Luftwaffe wings its way homeward, singers, dancers and instrumentalists contribute their talents. FOREGROUND shows Doris Gilmour as the opera singer. Incidentally in private life, Doris Gilmour is an opera singer, having achieved overnight success with the San Carlo Opera Company. "Pull Together Canada" will be presented here in connection with the Victory Loan campaign.

Canadian And American Talent Be Seen In Patriotic Revue

From rousing opening to spectacular finale, patriotism with a punch is thrillingly packed into "Pull Together Canada," first entertainment unit in the Victory Loan campaign, in which top-ranking talent from both sides of the border are uniting in a sparkling show which will be presented at the Collegiate Auditorium on Feb. 26.

"Pull Together Canada" is the Canadian premiere of the adaptation for this country's theatre-goers of the famed production "You Can Defend America" that patriotic revue which has created such a sensation in New York, Boston, Philadelphia, Los Angeles and other principal American cities. Most of the original cast will be seen here together with outstanding Canadian stars of stage and radio. Supervisor of the production is Eric Greenwood, young Canadian producer, who has had extensive experience in the New York theatre but has returned to Canada to lend his particular talents to the success of the Victory Loan campaign. The stage manager is Howard Reynolds of Vancouver, the musical director is Jack Ayre, famed baton-wielder with the "Dumbells."

"Pull Together Canada" is a new patriotic revue in 12 scenes and peopled by an outstanding cast of 35. In a blend of stirring song, dance and drama, this rollicking revue brings patriotism down to brass tacks in presenting a cross section of Canada's war effort and the contributions that are being made by housewives and office girls, munition makers and the Home Guard, employers and employees. Paramount throughout is the theme of the urgency of today's situation and the awareness of the need for all Canadian patriots to pull together. The rousing opening has the entire cast of 35 on-stage for what promises to be one of the greatest war-songs of the current conflict—"You Can Fight For Canada." Against a red, white and blue motif, the splendid chorus in costume includes nurses, defence workers in overalls, munition girls, farm folk and city-dwellers, lumberjacks and service-men.

New Songs.

Eleven entirely new songs, bearing the hall-mark of patriotic popularity, are included in the 12 scenes of "Pull Together Canada." Some of the most spectacular in point of elaborate production are "The Home Front Chorus," "Everybody Wants to Build a New World," "The Arm Behind the Army," "The Ordinary Man,"" "The Shopper's Song" and "Let's Get Together." Incidentally, the opening number, "You Can Fight For Canada," has been chosen as the theme song of the Victory Loan campaign. One of the most impressive and spectacular scenes in this absorbing revue is "London Air Raid Shelter," complete with bombing effects. The scene is set in a London subway as all types of citizens from titled lady to Cockney housewife, take refuge from the Luftwaffe and put on an impromptu concert to while away the time until the "Alert" is sounded. This splendid scene is a mixture of comedy and pathos, with comedy predominating, but the current of the dialogue expresses that "carry on" spirit which has characterized the British civilians in this war. Another spectacular scene which has the whole company of 35 on stage is "The Arm Behind the Army" number, a modernistic conception of Canadian industry, with a pantomimic background to the sinking, in which humans depict the machinery of war manufacturing.

"Pull Together Canada" is a patriotic revue that will appeal to everyone and is a definite attempt to bring something new to Canadian drama. In song, dance and tableau, the revue carries throughout the main theme of the Victory Loan campaign, that friction must be broken down—if it exists—between employer and employee, that the industrialist, the merchant and the farmer have their own vooperative work to do in furthering victory, that Canadians have the willingness to pull together and make temporary sacrifice in order that the Canadian way of life may be maintained.

Identifying Canvassers

CANVASSERS in the second Victory Loan Campaign are wearing special identification.

All canvassers wear blue arm-bands with gold letters. They also carry special identification cards signed by Victory Loan officials.

Demands Are Increasing Minister Says

Hon. J. L. Ilsley, Minister of Finance, has isued a strong letter to the people of Canada, enclosing a copy of the official "prospectus" the Second Victory Loan.

Mr. Ilsley's letter follows:

Ottawa, February 16, 1942.

FELLOW CANADIAN:

Once again it is my duty to communicate with you with regard to the financial needs of the country for war purposes.

In June last 762,000 Canadians responded to an appeal to buy bonds of the First Victory Loan, and thus supported the Government in its huge program for manufacturing munitions of war and for equipping and maintaining our fighting men in the Navy, Army and Air Force.

Now the time has arrived when it becomes necessary to offer the Second Victory Loan to provide the funds for a continuation of the same purposes. Since June last, the conflagration of war has spread and now the enemy faces us on two oceans, so that, far from there being any lessening in the demands upon us, the necessities of the hour have increased. If there was ever a time in our history when the resources of every Canadian citizen should be placed unhesitatingly at the disposal of the country that time is now.

It is therefore with high confidence that I ask you to read carefully the enclosed prospectus relating to Canada's Second Victory Loan, and searchingly to decide for yourself the utmost extent to which you, out of your own resources, can support this highly important national enterprise. I would particularly draw to your atention the fact that the bonds can be purchased on a partial payment basis spread over a period of months.

The Victory Loan of last June met with such resounding success that our Allies were cheered and our enemies were given conclusive proof of the solidarity and determination of this Dominion in its fight for liberty. I have no doubt whatever that what we did before we can do again. The opportunity is open to help our country and at the some time to invest in the safest security which can be found for your money.

A Victory Loan salesman will interview you at an early date to obtain your subscription and I confidently and earnestly invite your co-operation when he calls.

Yours sincerely,
(Signed) J. L. ILSLEY
Minister of Finance.

$550 Millions Will Be Needed To Expand War Industries

Capital commitments made in Canada by the Canadian and United Kingdom Governments for new plants, plant extensions and equipment totalled $550,000,000, according to estimates made over six months ago.

This vast sum is needed to finance Canada's expanding war industries, and the money goes to the following places:

To private industry, for land, buildings, equipment, working capital	$380,000,000
To wholly-owned government companies	70,000,000
To Aluminum Co. (Loan by U.K.)	55,600,000
To Railway Companies for rolling stock	24,200,000
To Government Agencies (special allotments)	25,200,000
Total	$550,000,000

What It Goes For

Latest official figures at May 31, 1941, show that the money goes for the following:

Chemicals, Explosives	$116,194,000
Guns, Carriages, etc.	113,786,000
Shells	52,953,000
Railway Equipment	24,234,000
Aircraft	23,683,000
Machine Tools, etc.	19,646,000
Tanks and Carriers	14,378,000
Automotive Equipment	7,413,000
Bombs, Mines, etc.	2,758,000
Materials, Not End Products and Special	136,212,000
Total	$511,256,000

Where It Comes From

Money for Canada's war industries, maintenance of armed forces and all other defence measures can be obtained in only three ways, namely: by taxation, borrowing, or inflation. Taxation is yielding almost as much as private individuals and firms can possibly pay, and further taxes are contemplated; but these will not meet the need. Inflation would throw the country into chaos and cripple the whole war effort, so that only by borrowing can Canada's great war program be continued.

Money borrowed by the government from millions of Canadians who purchase war bonds, flows back into the stream of industry to give employment and good wages to workers everywhere, so that those who remain at home benefit while they provide the sinews of war to those who go into the firing line to protect the homes and industries of their country. Now is the time to lend for Victory.

Grove School Ties Upper Canada Teams

TORONTO, Feb. 23.—Upper Canada College divided the honors with Lakefield in their Saturday morning games at Maple Leaf Gardens.

U.C.C. Midgets recorded a 5-1 decision over their visiting opponents, but the boys from "up country" came back with their classy junior "Firsts" to take the second engagement by a 9 to 3 margin.

As both clubs shared the spoils on the occasion of their first meeting at Lakefield School two weeks ago, another annual home and home series has gone into the records between these two well-known institutions, with all points even after four games.

Johnny Arnoldi on left-wing for Lakefield had a scoring picnic in the junior game, picking up no less than five well-earned goals in displaying a blistering shot from the wing that generally found its mark. Oronato was also effective in a scoring way for the visitors with two fine scoring plays. Carr-Harris and Harris completed the total for Lakefield with single efforts.

Upper Canada College were more outlucked than outscored during the first two periods when Goalie Christie for Lakefield turned aside their many attempts to break into the scoring. Finally in the last period "Pepper" Clarke picked up two goals and Ladigan on a pass from Reid was responsible for the third College effort.

For the U.C.C. younger lads in their winning effort, Spence scored twice while Williams and Hugh Smythe also rallied. Budgeon secured the lone Lakefield goal.

Upper Canada College Midgets—Goal, Rosenfeld; defense, Riddell and McDougall; centre, Hugh Smythe; right wing, Bremner; left wing, Williams; alternates, Beattie, Spence, Nichol, Davidson Lloyd and Gilbert.

Lakefield Midgets—Goal, Hyde; defense, Budgeon and Dickson; centre, MacKenzie; right wing, W. Christie; left wing, P. Wilkes; alternates, R. Harold, D. Pope, J. Wilkes, A. Stevens and W. McBrien.

Upper Canada College Second Juniors—Goal, Rawlinson; defense, Jamieson and Osborne; centre, Clarke; wings, Ladigan and Reid; alternates, Parry, Turnbull Cherry, Jeffs, Gee, Lawson and McColl.

Lakfeield First Juniors — Goal, Christie; defense, Pope and Tilley; centre, Urquhart; wings, Arnoldi and Carr-Harris; alternates, Hemstead, Harris, Onorato and Geroux.

KEEP 'EM ROLLING
Buy THE NEW
VICTORY BONDS

Contributed By
T. J. CAVANAGH
"FRIGIDAIRE STORE"
Phone 3075.

Victory can only be won by the united efforts of all our people.
We on the home front dare do no less than lend our money to the limit for the united support of those on the battle front and—

Buy the new
Victory Bonds
alice t. williams

Don't Take Your Freedom For Granted
Canada's sons are fighting with all their might to preserve your freedom as well as their own.
You must fight too—fight with your dollars and carry Total War to the enemy. He has asked for it. Let us see to it that he gets it.
Buy the new
Victory Bonds
This Advertisement Is Sponsored By
F. & G. Markets - E. C. Braund
8 Peterborough Owned and Operated Stores
There is a store in your locality

COME ON CANADA!
SULLIVAN'S
Buy
VICTORY
BONDS

COME ON CANADA!
KEEP 'EM FLYING
Buy the new
VICTORY BONDS
ED. RILEY
MEN'S WEAR
387 George St.

If you can imagine a Nazi on your front doorstep, you can imagine all the reasons why you and every other citizen should now—
Buy the New
VICTORY BONDS
DELUXE CAFE

Make Your Dollars
FIGHT

WHEN you buy Victory Bonds you are lending money to Canada to provide weapons for the men who are doing the actual fighting.

LET us make possible, by lending our money, weapons that are equal or superior to those of the enemy . . . "Given equal weapons," said Mr. Churchill, "we can beat the life out of the enemy!"

OUR fighting men can do it! And we at home can help . . . But only if each of us does our share by lending our dollars to Canada to the very limit of our ability. That means that we must buy as many Victory Bonds as each of us can—not next month, next year, but NOW!

This Advertisement Contributed by
J. K. HUGHES
CHEVROLET AND OLDSMOBILE DEALERS
We have the Largest Selection of Good Used Cars in the City
340 WATER STREET - - - - - - - PHONE 3533

VICTORY LOAN IS AN INSURANCE OF TRIUMPH OVER THE AXIS

Archbishop Asks People To Support Loan

Endorsing the Victory Loan Campaign, His Grace Most Rev. M. J. O'Brien, archbishop of Kington issued the following statement: "I most heartily endorse the 1942 Victory Loan. I have circularized all the priests of the Archdiocese of Kingston asking for their continued co-operation and directing all pastors to endorse the loan on Victory Sunday, to encourage the people to contribute and to exhort all to second every effort of our Government for the successful prosecution of the war.

"About one year ago our country called for a loan from its citizens; the response was splendid and proved that we were alive to the dangers that then threatened. Since then the threats have become much more serious and are making for a long and ruthless war. We

ARCHBISHOP M. J. O'BRIEN

must again do our part for our beloved country; we must defend it not only along the Atlantic but also on the Pacific. To do this money is absolutely necessary.

"Everything we hold dear is at stake,—our Christianity, our liberties, our lives. Paganism has run riot; nothing sacred has been spared by the anti-God forces and men's lives are a mere pawn. Our valiant men, and women too, have taken up the challenge and have gone and are going to active warfare. We must not let them go unprotected and unprepared. Our enemies have been preparing for years and are well armed; we have loved peace and it is to our credit and to that of our allies that we were not prepared for war and that we did not desire it.

"Immense sums have been spent for equipment and the support of our forces; more must be spent if we value our liberties. Hence the need of a new loan. I hope all may contribute according to their means and to the imperative needs of our troops engaged in this gigantic struggle. The Government is asking only that we lend our money; it gives the best of security; it pays a reasonable interest. It could not call for less, and it forces no one; it treats all as free citizens of a free country."

"May this very fact engage all, to do what they can to sustain our free and liberty-loving country in its fight with tyrranny. More than ever let us make our country's fight our own."

—BUY VICTORY BONDS—

Women Of 3 Churches Hold Day Of Prayer

BAILIEBORO, Feb. 23 — (ENS). —The World Day of Prayer was observed in the United Church on Friday afternoon by the ladies of Centreville Presbyterian, Christ Anglican, and the United Church, and was presided over by Miss Jackson, Mrs. H. Brackenbridge, and Mrs. W. C. Jewison.

"The Way to the Father" was taken by Mrs. W. C. Jewison "The Way of Service and Sacrifice" by Miss Jackson, "The Way of Hope" by Mrs. Brackenbridge. Prayers were offered by Mrs. Byers, Mrs. Howson, Mrs. Fisher, a beautiful solo "The Garden of Prayer" was sung by Mrs. W. Bateman, and a duet "Whispering Hope" was beautifully rendered, followed by a message of courage and hope by Mrs. Brackenbridge. After the singing of the National Anthem, Mrs. Jewison dismissed the gathering with prayer.

—BUY VICTORY BONDS—

Milk For Britain Helped By Party

BAILIEBORO, Feb. 23 — (ENS). The euchre party and dance for the Milk for Britain Fund was held in Fletcher's Hall on Thursday night, and was a success in spite of the extreme cold. Ten tables were played and net proceeds amounted to well over $11.00. Prizes were won by Mrs. Melville Wood, Mrs. Offa Williamson, and Wilfred Smith and Arthur Brackenbridge. Patton & Bateman's Orchestra supplied the music for dancing. Another party will be held on March 5 for the War Fund.

BERT AUSTIN
JEWELLER
196 Charlotte St.

Think This Over

If the Nazis or Japs ever occupied Canada, do you imagine you'd be given the honour and privilege of buying any kind of Bonds? You would not! Then go all out to defeat the enemy with your money—and

Buy the New
VICTORY BONDS
PAYNE'S GRILL

Out Of The Red

OTTAWA, Feb. 23—(CP). —The name of the Canadian National Railways, with the word "deficit" following it, disappeared from the annual estimates for 1942-43, tabled Friday in the House of Commons.

For many years, the estimates provided for payment of the losses incurred by the National system, but 1941-42 estimates told the first chapter of the story of better times. In the Blue Book issued for that year it was noted that an appropriation of $15,000,000 made for 1940-41 was not required for 1941-42.

In the 1942-43 Blue Book, there is neither mention of, nor provisions for, a railway deficit.

KINGS ROW

By HENRY BELLAMANN

THE STORY: Orphaned Parris Mitchell is reading medicine with Dr. Tower, town mystery, wonders why Tower keeps daughter Cassandra so close to home. His best friend, Drake McHugh, talks boyishly of plans to marry Louise Gordon, daughter of town's leading physician. Parris thinks often of childhood sweetheart Renee; plans, at suggestion of overseer Tom Carr, to study treatment of mental ills when he goes to Vienna. Madame von Eln, adored grandmother of Parris, hasn't long to live. He does not know it. Other characters: half-wit Benny Singer, hired by Madame after lawyer Skeffington saves him from jail after bullying by Fulmer Green's gang; tomboy Randy Monaghan; fearsome Dr. Gordon.

* * *

A SECRET FROM PARRIS

CHAPTER XI

Madame Von Eln sat by the fire. It was late, and Parris had gone upstairs to study. She knew that Anna was in the kitchen waiting for her to go to bed. Tonight Anna would have to be patient.

The room was warm, though the fire was low now. The sound of the wind rose and fell in long sighs and howls. Madame wanted to think. She shook her head. No, she didn't want to think. She tried very hard to be reminiscent, but it was not successful. The uneventful years of her girlhood; a first marriage and the birth of Parris' mother; the second marriage to the picturesque but unstable Franz von Eln; his death; her own first struggle; the ensuing poverty; the deaths of Parris' father and mother—how many deaths one counted in a lifetime! —and these happiest years of all her life with Parris to watch over. Now—this time—this day was more important, and more interesting.

She wondered a little just why she so much wanted to live. Parris? Yes, of course. Because he loved her, but more because she loved him. She thought of him and smiled. Then she dozed . . . yes, and because she liked to see the wind moving the tops of the maple trees. . . .

* * *

She called Anna.

Anna turned to the fire and raked the ashes from beneath the grate. "Yes, Madame?"

"Well, now, Anna, I was just wondering what would become of you when—when I'm not here any more?"

"Oh, Madame—"

"Have you any money, Anna?"

"Yes, Madame. I have saved everything. I—I shall—should be able to take care of myself. But who will look after Parris?"

Madame drew her shoulders together a little as though a chill draft struck her. "He will have to look after himself, Anna. He's a good boy—I suppose."

"Parris is a good boy." Anna spoke with undoubting emphasis.

"I hope so, Anna, I hope so. I think he is some kind of a gentleman. I shouldn't expect him to be an angel—or want him to be."

"Has Dr. Gordon said—?"

"He gives me one year, or two."

"What can I do for you, Madame, quickly?"

"Nothing, Anna. Just go on as if everything were the same as always. I don't want Parris to be disturbed—"

"He doesn't know about this?"

"He must not know, Anna. We must be as gay as possible, plan things, and appear to be happy. His studies—I want him to do very well. Now, go to bed."

"You are not going to bed yourself?"

"Not yet."

"Then I will wait. I'll just set some bread. Might as well bake tomorrow."

What was Parris like, deeper down than the surface? What did he dream of, look forward to? What did he desire?

The answers to these questions—these all-important questions — would not come from Parris or from her observation of him. Madame's own training had given him an exterior that communicated little, for all its seemingly expressive vivacity. Now, as she thought of it, she realized that he was far less vicacious than he used to be.

Parris was less lively. He talked a good deal but less gaily. He was —she hunted for a description—he was darker. Yes: that described him exactly. She wondered why. She must observe him a bit more closely. Maybe she had been neglecting him a little.

She would try to understand him better. Where she would find her answer—that was another matter. Not in Parris, she thought again, no; not in herself, because they were quite unlike. She tried to recall her daughter, Parris' mother. She had never understood Marian very well. No, she hadn't really liked Marian.

Obviously, she wouldn't be able to understand Parris through his mother. Parris' father, Sumter Mitchell—what an attractive boy he had been! A simple, forthright person. Anyway, he must have given Parris good qualities—more solid ones, she had no doubt, than Parris had from her own blood.

It might have been better if Parris could have had less of her own "foreign" ways, and more of the Mitchell manner. She knew that people commented on her bearing and conduct and thought her peculiar and alien. Well, she had left a wide circle of freedom about him—mental elbowroom, just as she demanded, and had to have, for herself. He had been happier because of that, she was sure.

* * *

Later Anna laid her firm, shiny hand under Madame's elbow, and the two women went slowly up the stairs.

Parris came to his door, frowning against the light of the unshaded lamp Anna carried. Madame shook her head. "You are up late."

"So are you, both of you."

"You are studying at this time of night?"

"I'm up late every night, Grand'mere—you know that."

"Well, well. But you must get your sleep. Good night."

He kissed her on both cheeks. "Good night. Good night, Anna." He sighed as he returned to his room. He was tired. There was so much to do every day. Work at Aberdeen was not easy, Dr. Tower demanded that he cover a lot of ground; and his music—he didn't want to neglect practice.

Parris worked hard throughout the winter. He felt that he had moved completely into a new world. He did indeed look thin and a little pale by April.

Dr. Tower, who consistently maintained an impersonal attitude toward his pupil, noticed the changes.

"Better ease up on your work a little, young man."

"Oh, I'm quite all right, sir."

"You don't look it. Leave your notebooks today and get out somewhere. Why don't you walk? Look up some of your friends—"

Parris looked straight into Dr. Tower's eyes for a moment. There was a barely perceptible softening of the doctor's hard, bright gaze.

"What is it?" Then he added jocularly: "Have you no friends?"

Parris did not smile. "No, sir," he said simply.

Dr. Tower flushed a little, whether with embarrassment or annoyance at the turn of the conversation, Parris did not know.

Dr. Tower looked out of the window. "You get used to it."

Parris did not reply to this. Dr. Tower looked back after a moment and went on, almost angrily: "Anyway, there is nobody around here for you. You seem to have a mind—hope I'm not mistaken about it; I'd hate to waste my time."

"I used to have some pretty good friends." There was a kind of protest in his voice.

"Well—you ought not to live too much to yourself." Dr. Tower spoke more gently. "Go on out today and look up somebody. Knock around a little." He slapped the notebooks on the table. "Forget this and your piano for a couple of days, cut classes, get some air."

"All right, sir, I will. Thank you."

He walked down the drive that skirted the Towers' front yard. Cassandra was on the porch. He waved gaily to her, and she lifted her hand in an awkward, childish response.

* * *

As he came in sight of the Livingstone house he saw Drake coming out of the drive. He had Molly, a fat old mare belonging to Mrs. Livingstone, hitched to a shiny new buggy.

"Hey! Hey, Drake!"

Drake was about to turn in the other direction, when he heard him. He stopped. "Why you old country stick-in-the-mud! Where have you been all of this time? I haven't seen you all winter. Hop in."

"Where you going?"

"Nowhere. Just trying the new buggy. Say, how you been? What all you been doing?"

Parris took a deep breath. "Oh, working hard."

"Why aren't you in school today?"

"No classes today. Dr. Tower sent me out, said I needed—said I needed to see you."

"Aw, now!"

"Almost. Said I better go out and see some of my friends."

"Let's go to the country. How about it?" Drake looked pleased.

Parris settled back. The new buggy had rubber tires and rolled softly the macadamized street.

"How's Louise, Drake?"

Drake grinned. "Fine. How's Cassie?"

"I don't know."

"Say! Do you mean to sit there

(Continued on Page 15)

Pushing Sales

W. Chris Hughes, manager of Grafton's Store, who is in the harness of public service again, heading the sales staff in the second Victory Loan. His organization is working smoothly and are confident they can push the loan over the objective.

Make More of Your Dollars FIGHT for CANADA!

• Over 968,000 Canadians bought Victory Bonds last year. Perhaps you were one of them. If so, you know what a good investment Victory Bonds are. Well—now is your opportunity to invest more of your savings in Victory Bonds and make more of your dollars Fight for Victory.

Remember . . . big battles are still ahead of our fighting forces . . . and ahead of all of us at home, who must provide our men with overpowering weapons. The money you are now asked to lend will help to build more and better weapons so that our armed forces will win those big battles.

Make your dollars fight for Canada . . . for Victory.

Buy The New Victory Bonds

THIS SPACE HAS BEEN DONATED TO THE VICTORY LOAN COMMITTEE BY THE FOLLOWING HOTELS OF PETERBOROUGH:

KING GEORGE HOTEL — EMPRESS HOTEL
HOTEL CHAMPLAIN — MONTREAL HOUSE
GRAND HOTEL — QUEEN'S HOTEL
WINDSOR HOTEL — AMERICAN HOTEL

BUY THE NEW VICTORY BONDS

This Advertisement Contributed By
SAM'S CUT RATE
117 SIMCOE ST.

USE THE EXAMINER CLASSIFIED COLUMNS FOR QUICK RESULTS

Bring or Phone your Ad—Dial 4641—to the Ad Taker Before 1 o'clock Daily and on Saturday, 10 o'clock. Rates Low as 1c per word.

Births Marriages Deaths
In Memoriam
Card of Thanks

BORN

PULLYBLANK.—Mr. and Mrs. H. C. Pullyblank, 35 Kenneth Avenue, wish to announce the birth of a daughter, Joanne Gale, at Nicholls Hospital on Sunday, February 22.

NORTHEY.—On Friday, February 20, at St. Joseph's Hospital, to Mr. and Mrs. Clarence Northey (nee Beatrice Kidd), a sister for Donna Marie.

BARTLETT.—At Nicholls Hospital on Tuesday, February 17, 1942, to Bugler W. E. Bartlett of the S. D. and G. Highlanders, now overseas, and Mrs. Bartlett (nee Winona Wakeford); the gift of a son, William Henry.

LEAHY.—On February 21, 1942, at St. Joseph's Hospital, to Mr. and Mrs. James Leahy, 181 River Road, a son.

—BUY VICTORY BONDS—

CARDS OF THANKS

The family of the late Nathan Meeks wish to thank the sisters and nurses of St. Joseph Hospital, the attending doctor, neighbors and friends who loaned cars, also the Belleghem Funeral Home, Hunter street, for all their kindness.

Mrs. Alex Gordon and family wish to thank neighbors and friends for spiritual and floral offerings and who helped in any way through their recent and sad bereavement.

THE OTONABEE CHAPTER, through their Regent, Mrs. F. L. Robinson, wish to thank the following merchants who so kindly donated prizes: Canada Packers, Robert Fair Co., Knox Jewellery Store, Grafton and Co., Soden's Bookstore, Taylor Coal Co., Elliott Drug Store, Warne's Jewellery, National Grocers, Jean Jones' Beauty Parlor, Percy Hooper, George Sorenson, florist; Miller's Drug Store, Turnbull Flower Shop, and Don Jordan, florist. Also Mr. Mitchell, the Canadian Legion, and all those who in any way gave of their services.

Mr. and Mrs. Edward Tighe wish to extend their thanks and appreciation to all neighbors and friends and all others who were so kind and helpful during their recent bereavement.

FLORISTS

TURNBULL'S FLOWER SHOP Cut Flowers, Funeral Designs, Potted Plants Service at all hours 441 George St. 'Phone 7563—Nights 3257

THE PETERBOROUGH FLORAL CO Flowers Delicately Arranged For All Occasions 436 Water. Telephone 6912—Nights 6746

COMING EVENTS

First insertion, 20 words or less, minimum charge, 50c. Subsequent consecutive insertions, 40c per insertion All over 20 words, 2c per extra word per insertion.

PETERBOROUGH WORKERS and Unemployed, Social Games Tonight, Moose Hall, 8.15. Prizes: Woolcotts, fancy pillow cases, eggs, bacon, cheese, butter, bacon, cheese, towels, pillow cases, tablecloths, butter and blankets. $6 on 13th game. Admission, 25c or 3 cards 35c.

PATRIOTIC CONCERT, 8 o'clock, Tuesday, February 24, St. Alphonsus Lyceum, by St. Peter's and St. Mary's Schools. Silver collection for war work.

CO-OP DANCE, Tuesday, February 24, Co-op Hall, at 9 p.m. Music by Galloway's Orchestra. Admission, 40c; Ladies, 25c.

SOCIAL EVENING, K.O.C. HALL, Simcoe street, Tuesday, February 24. Thirty games. Six special prizes. Come and bring your friends for an enjoyable evening.

PERSONALS

Piano Tuning

WILLIAM R. POTTER, PIANO TUNING (formerly of Heintzman Co.) 220 King George.

PIANO TUNING. ARTHUR COLLISON Dial 6765

Custom Tailoring

DOES YOUR COAT OR SUIT NEED Altering? Have it done now Tony Pepe, Greene Building Dial 4295

3a Hairdressers 3a

MISS REID'S BEAUTY SHOP—SHAMPOO and Fingerwave, 60c. Special—Reduced Prices on Permanents from 9 a.m. to 11 a.m. Dial 4431.

SPECIAL AT DAFOE'S BEAUTY SALON 20% Off All Permanents for February. Wednesday Morning Special, E. Permanent $1.00. Complete Permanents, $2.00. 347 George. Telephone 6542.

LEWIS' BEAUTY SHOP. DIAL 4432 — Oil Permanents, $2.00 up. Ends $1.00 up

MARY MARINO BEAUTY SALON—WE are again offering our $5.00 Oil Permanent for $3.50 We feature Personality Hair-styling Dial 8663

SPECIALS — END PERMANENTS, $1.00 up. Oil Permanents, $2.50 up Dowser's Dial 8874

PARIS BEAUTY SALON ANNIVERSARY Special—Perm $1.95, including Shampoo and Hairstyle. Better Perm $3.00 up Scientific Testing Specialist in Hair-cutting 184 Hunter W (opposite Bell Telephone) Telephone 5344.

PERSONALS

3a Hairdressers 3a

FEBRUARY SPECIAL! OUR REGULAR $7.50 Feather Brush Cut Permanent $5.00, complete with Coiffure. All Cream Wave, regular $5.00, $3.50 Heavy Oil Wave, $2.50 Styled and given by Expert. Be wise—Be thrifty. La Salle Beauty Salon, 456 Sherbrooke Street. Telephone 5554.

SPECIALS — AT ROSANNE BEAUTY Salon — Shampoo and Set 60c, Oil Permanents $2.50 up Suite 17-18, Kresge Building. Dial 8837.

FOR SALE

4 Miscellaneous 4

BUNSEN OIL HEATER. 256 SIMCOE.

TRUCK TIRES, RECONDITIONED. Also sizes 15". 430 Water.

A LARGE COAL AND WOOD HEATER. 141 London. Telephone 3468.

LUMBER
Metal Roofing, Brick, Doors, Windows, Belting, Pulleys, Shafting, Hangers, Plumbing and Heating Supplies. Pipes Cut and Threaded to Measure.
THE
PETERBORO METAL CO
256 Simcoe Street. Telephone 8301

GREY PRAM. 583 PARK.

BLUE VELOUR CHESTERFIELD, BIG enough to be used in Bed-Sitting-Room. Dial 8793.

COME IN AND SEE THE NEW SHIPMENT of Used Pianos. This is one of the finest stocks of Pianos we have ever had. Included in the stock are Four Real Apartment Size Pianos, in rich Mahogany, with Benches. Come in and look these over and select your choice. Parks' Studio, 208 Charlotte.

TUESDAY FISH SPECIAL!
FILLET OF PLAICE
25c Lb.
FRESH CAUGHT WHITE FISH
Scaled and Cleaned, 25c Lb.
B R A U N D ' S
Telephone 5739.
We Deliver Free.

UPRIGHT FUMED OAK PIANO, $45.00. Parks' Studio, 208 Charlotte.

QUANTITY OR DRY HARDWOOD. Also 13-Disc McCormick-Deering Seeder. Telephone Lakefield 505 ring 5. R. Garbutt.

PLUE PRAM, WITH RUNNERS. 536 Charlotte.

AXMINSTER RUG 6 x 9, GOOD CONDITION, cheap. Dial 9093.

FIVE-TUBE MANTEL VIKING RADIO. Telephone 6646.

CABIN TRAILER, SACRIFICE. 15 Edgewater Boulevard.

5 Dogs, Cats, Birds, Etc. 5

WELL-BRED COLLIE PUPS, MALES $3, Females $2. Andrew Evans, Indian River, Ontario, No. 7 Highway.

SPANIEL PUPS. TELEPHONE 6971.

DOGS BOARDED. HEDGLEY KENNELS Telephone 7036.

6 Fuel 6

50 CORDS 4-FT. ELM AND BODY Maple, also Quantity of Elm and Basswood Logs. Apply to Chester Hamilton, R. R. No. 2, Lakefield, Telephone Warsaw 12 ring 13.

DRY MIXED WOOD AND MIXED Slabs and Kindling. Curtin's Woodyard. Dial 8650.

7 Livestock and Poultry 7

ONE HOLSTEIN COW, DUE TO FRESHEN soon. Telephone 6029.

FOR SALE OR EXCHANGE — A FOUR-year-old Bay Gelding. Will Sell or Exchange for Standing Wood. Write Box 234, Examiner.

TURKEY HENS. DIAL 6082.

THREE SPRINGER COWS. TELEPHONE Lakefield 505 ring 5. R. Garbutt.

THREE RED REGISTERED SHORTHORN Bulls, serviceable age. One Registered Cow, Calf at foot, from an accredited herd. Apply to F. E. Cochrane, Cobourg, Route 6.

GOOD WORK MARE, SELL OR TRADE for Pigs. Telephone 6081.

Baby Chicks

EACH MAIL BRINGS US GOOD WORDS and Orders for "Hill-Crest" Chicks. To ensure getting yours, don't delay, Order To-day. No advance in prices. No deposit required. Leghorns, New Hampshires, Hybrids. G. A. Brethen, Telephone 250, Norwood.

BARRED ROCK BABY CHICKS FROM blood tested stock each week from March 16th on. Mrs. Verna Dixon, R.R. No 8, Peterborough. Telephone Keene 12 ring 2.

8 Real Estate 8

FOR SALE — DEEP LOT, 48-FOOT Frontage, in good locality. Anyone interested write Box 236, Examiner.

SIX-ROOM BRICK, OAK FLOORS UP and down, complete set plumbing, furnace. Immediate possession. Inquire O'Toole Bros. Dial 9447.

George, 6 Rms. Brick, sewer $2,300
Park St., 8 Rms, H.W. heat $2,600
East, 6 Rms. Modern Brick $3,500
Central, 16 Rms, (Double), sewer .. $3,800
King St., 6 Rms, oak fl. up & dn. .. $4,500
George N., 7 Rms, choice, modern $4,500
Central, 9 Rms, H.W.H. $500 down $5,500
Money to Loan 5%. Property Managed
J. A. GIBBS, 95 Hunter St. W. 3843.

Brick 5 Rooms, 2-Piece Plumbing, garage, South $2,700
Brick 7 Rooms, modern, wired electric stove, garage, West side $4,500
Bungalow, 6 Rooms, furnace, cistern, garage, South $2,500
Brick 6 Rooms and Breakfast Room, modern, bath large living-room, fireplace, oil heating, garage, West side $5,500
M. STOREY
374½ George Street Telephone 6573

$2,000.00—Frame Cottage, 4½ Acres, barn, garage. Owner moving to Quebec.
$4,200.00—Very Central Brick, hardwood floors, furnace, double garage. Possession April 1.
$3,500.00—Fairly Central Brick, full plumbing, no furnace; beautiful location.
Insurance all kinds. Lowest rates. National Housing Loans, 5%. Valuations Made. Estates Managed.
H. J. McCANNAN - JACK SINCLAIR
140 Simcoe Street 'Phone 4246

VACANT HOUSE
6 Rooms, Shed and Garage, 2 Acres Land lights and pump $300 cash, balance $25.00 monthly Just finished painting and decorating Price $2,300
J. A. GIBBS, 95 Hunter St W 3843

CLASSIFIED ADS BRING QUICK RESULTS

FOR SALE

10 Used Cars 10

CHRYSLER SIX-CYLINDER 1938 FOUR-Door Sedan Bargain. Call 7739.

1937 PLYMOUTH CUSTOM SEDAN, new motor job and battery, good heater and defroster. Evenings after Seven, 617 Rubidge Street.

1934 DODGE GOOD CONDITION; tires and battery practically new. Telephone 8297.

1934 MASTER CHEVROLET SEDAN, new tires, smooth running motor and heater. Will accept trade-in or cash. Apply 366 Braidwood Avenue.

'37 FORD DELUXE SEDAN, '33 Plymouth Coupe, '30 FORD Tudor. R. Hopkins, Imperial Service Station, Lakefield.

TO RENT

11 Miscellaneous 11

SMALL OFFICE IN BRIDGEWAY Building. Telephone 4653.

11x Apartments To Rent 11x

THREE - ROOMED APARTMENT, adults. 205 Brock.

ATTRACTIVE THREE - ROOMED Apartment, West-end, newly decorated, all conveniences, April 1st; references required. Write Box 235, Examiner.

THREE-ROOMED APARTMENTS, WITH bath, heated, lighted, newly decorated. Telephone Lakefield 1.

11xx Houses To Rent 11xx

SIX-ROOM BRICK HOUSE, HARDwood floors up and down, central; immediate possession; good location. Telephone 5917.

12 Rooms 12

ONE FURNISHED ROOM. 158 DUBLIN, one door off George.

FRONT BEDROOM, FURNISHED, suitable 2 Gentlemen. Apply 95 Aylmer.

ROOMS TO RENT, FURNISHED OR Unfurnished, heated Dial 8245.

TWO FURNISHED BEDROOMS, CENTRAL; Board if desired. 506 Stewart Street.

TWO UNFURNISHED ROOMS; BOARD optional. 51 Edgewater Boulevard.

DOUBLE BEDROOM, SUIT TWO GENTLEMEN 167 Aylmer.

FURNISHED ROOMS OR BOARD, IN Village of Havelock; very reasonable. Write Box 194, Examiner.

TWO UNFURNISHED ROOMS. 406½ Sheridan. Apply at Rear.

FURNISHED ROOMS, MEN. 178 AYLMER.

WANTED

15 Miscellaneous 15

TO BUY, USED PIANO. TELEPHONE 7136.

TWO TONS OF MIXED HAY. J. Sidders, R. R. 8, Peterborough, on Keene Road.

SET OF LONG TUG HEAVY HARNESS. Write Box 214, Examiner.

COMBINATION WOOD AND GAS Stove. Telephone 6346.

SMALL APARTMENT, NEAR C.G.E., for One. Write Box 231, Examiner.

BICYCLE, BOY'S OR LADY'S, GOOD condition, good tires. Telephone 4938.

YOUNG COUPLE DESIRE SMALL MOdern Apartment or Bungalow. Telephone 9768.

TWO UNFURNISHED ROOMS FOR Light Housekeeping; not more than 10 minutes from centre of City. Write Box 236, Examiner.

ROOM AND BOARD OR LIGHT Housekeeping Rooms for Man, Wife, and Child two and half years. Write Box 233, Examiner.

FOUR-ROOMED APARTMENT. IMMEDIATE possession. Write Box 205, Examiner.

LARGE PRAM, IN GOOD CONDITION. Write Box 204, Examiner.

USED FEATHERS. GOOD PRICE. Telephone 8298.

HIGHEST PRICES FOR GOOD USED Furniture. 4314.

HIGHEST PRICES PAID FOR RAGS, Paper, Iron, and Metals J. Burfield Dial 8368

STOVES, FURNITURE ALF HUDSON. Lakefield Telephone 65

POULTRY — PAY HIGHEST PRICES M. Glahman Dial 8298

LIVE POULTRY — MARKET PRICE M. Katz 6850 342 Stewart

IRON, RAGS, FEATHERS, BOTTLES, Paper, Peterslel, Bethune and Hunter. Telephone 9403.

IMMEDIATELY, UNFURNISHED Apartment or Bungalow, preferably central. Write Box 213, Examiner.

TWO BUSINESS GIRLS REQUIRE TWO Furnished Rooms for Light Housekeeping, near C.G.E. Telephone 5181.

C. G. SUPERVISOR WANTS ROOM and Board, private family, adjacent to Works, $10.00. Write Box 211, Examiner.

STOVES AND FURNITURE WANTED Telephone 4115, Nights 6294

LIVE POULTRY WANTED — MARKET Prices A Lantin Telephone 6297

LIVE POULTRY — PAY HIGHEST Prices M Florence Telephone 6823

17 Help Wanted Male or Female 17

HOFFMAN GARMENT PRESS OPERAtor, or Man and Wife, one a Press Operator, other Dress Finisher; steady employment. Apply New Service Cleaners, Oshawa.

TO MANAGE SMALL GROCERY STORE in City. State experience and salary expected, Box 202, Examiner.

18 Help Wanted, Female 18

HOUSEKEEPER FOR LIGHT WORK. Telephone 9300, Evenings.

GIRL OR WOMAN FOR HOUSEWORK. Mornings. 544 Stewart.

EXPERIENCED HAIRDRESSER. APPLY Rosanne Beauty Salon, Kresge Building.

EXPERIENCED COOK-GENERAL TO take charge of home, live in, private quarters with bath, family of three. Write, stating age, references, and salary expected, Box 237, Examiner.

WANTED

18 Help Wanted, Female 18

MAID FOR GENERAL HOUSEWORK; sleep in. Apply 623 Walkerfield.

HOUSEKEEPER, ELDERLY WOMAN, small wage, permanent, Cooking for Two, Country Home. Write Box 233, Examiner.

MIDDLE-AGED WOMAN FOR HOUSEwork, from 8 until 2. 159 Rubidge. Telephone 6884.

GIRL OR WOMAN FOR GENERAL Housework, from One until Seven and ocasional Evenings. Write Box 212, Examiner.

GIRL FOR GENERAL HOUSEWORK. Write Box 201, Examiner.

GIRL OR WOMAN FOR GENERAL Housework Telephone 6600 for appointment.

19 Help Wanted, Male 19

DELIVERY BOY, WHEEL SUPPLIED. Haboco Store, East City.

19x Agents Wanted 19x

GET INTO FOOD
To-day's Most Important Business.
If You Have Been Selling Aluminum Ware, Electrical Appliances, Washing Machines, Automobiles or Accessories and other Commodities now affected by war priorities which may have left you without a job, you will be interested in learning details of a business not curtailed by present day conditions Sell Groceries and other daily Necessities. We have Openings in nearby Counties. For full particulars, write The J. R. Watkins Company, Dept. O-P-2A, 2177 Masson Street, Montreal, Que.

TWO DEPENDABLE PERSONS WANTed to take charge local Paula Routes, handling 300 Home Needs, including Coffees, Spices, Extracts, Toilet Articles, Medicines and Soaps. Permanent. Excellent earnings No experience or capital required. Write Wm. Purnell, 21 St. Paul Street E., Montreal.

20 Employment Wanted 20

HOUSEKEEPER, GOOD COOK, CARE for small home, adults or elderly people. Write Box 239, Examiner.

STENOGRAPHER, SPECIALIED IN Shorthand and Typewriting. Telephone 7765.

LADY DESIRES POSITION AS HOUSEkeeper, City or Country. Apply Lakefield Hotel. Telephone No. 1.

CANADIAN LEGION HAVE LISTS OF Competent Returned Men to Fill Temporary or Permanent Positions Give the ex-Soldier a chance to work for you Telephone 6203.

21 Boarders Wanted 21

BOARDERS WANTED. 430 SHERIDAN Street.

GENTLEMEN BOARDERS, CONTINUOUS hot water, 219 Simcoe, between George and Aylmer. Dial 3293.

MEN BOARDERS, NEAR C.G.E. 64B Aylmer, Upstairs.

TWO GENTLEMEN TO SHARE ROOM, with Board Telephone 4941.

GENTLEMEN; CENTRAL; REASONable. 562 Aylmer.

TWO MEN BOARDERS, SEPARATE Rooms, hot water. Apply 552 Stewart.

ONE GENTLEMAN, WILLING TO Share Room. 814 Water.

BOARDERS, GENTLEMEN OR GIRLS. Telephone 4314.

BOARDERS 251 PRINCESS.

BOARDERS THREE BLOCKS FROM C.G. 168 Stewart.

WHO CAN DO IT

22b Painters & Decorators 22b

COLEMAN BROTHERS — SMART MOdern Decorating For Free Estimates Telephone 4485 447 George, North of Brock.

WE INVITE YOU TO USE OUR
MODERN AND UP-TO-DATE
DECORATING
SERVICE
HAROLD COLEMAN
336 GEORGE ST 'PHONE 9922
"Rear Entrance on Market."

22f Miscellaneous 22f

DUSTLESS FLOOR SANDING, CHAMberlain Weatherstripipng and Caulking J H Vance 773 Aylmer 7835

CHIMNEYS CLEANED FURNACES Vacuumed Telephone 3962

Examiner Classified Advertising Rates

ANNOUNCEMENTS
Birth — Engagement — Marriage — Death — Card of Thanks — Anniversary — First 50 words, 50c, each additional word 2c.

COMING EVENTS
20 words or less 50c first insertion Over 20 words 2c per word extra per insertion, 10c less on second.

IN MEMORIAM
First 50 words 75c, each additional word 2c.

IMPORTANT
READ YOUR ADVERTISEMENT THE FIRST DAY IT APPEARS THE EXAMINER WILL NOT BE RESPONSIBLE FOR MORE THAN ONE INCORRECT INSERTION

Cash With Order or Paid on Day of First Insertion

No of Words	1	2	3	4	5	Monthly
5	25	25	25	25	25	1.00
6	25	25	25	25	30	1.20
7	25	25	25	28	35	1.40
8	25	25	25	32	40	1.60
9	25	25	27	36	45	1.80
10	25	25	30	40	50	2.00

(Number of Consecutive Insertion)

All advertisements 1c per word per insertion, minimum charge 25c per insertion under 25 words

CHARGE RATES
IF AD IS PAID WITHIN 5 DAYS OF FIRST INSERTION AD IS CHARGED AT RATE OF 1½c PER WORD

IF AD IS NOT PAID WITHIN 5 DAYS OF FIRST INSERTION AD IS CHARGED AT RATE OF 2c PER WORD

BOX NO 10c EXTRA
EACH INITIAL, SIGN, GROUP OF FIGURES AND ABBREVIATIONS COUNTS AS ONE WORD

LEGAL, MUNICIPAL, GOVERNMENT AUCTION SALES
First insertion per agate line 12c
Repeat insertions 6c

WHO CAN DO IT

22f Miscellaneous 22f

REPAIRS
WASHING MACHINES,
REFRIGERATORS
TIRES CARS
Save your Tires. A slight Repair may mean months of extra Service. Guaranteed Work.
DAWSON'S
SERVICE STATION
Corner of REID & McDONNEL
Telephone 4754

DUSTLESS FLOOR SANDING, FLOORS Laid and Refinished, Decorating William Higgins Dial 8887

RUGS—BEAUTIFUL NEW REVERSIBLE Rugs made from Old Carpets. Comforters Re-covered Feather Ticks made into Attractive Down-proof Comforters. Telephone 7411

MOVING AND CARTING OF ALL Kinds. Deal's Cartage. Telephone 4989.

22j Wood Cutting 22j

WOOD SAWING 6643 MARTIN

25x Dressmaking 25x

E MITCHELL, DRESS AND MANTLEmaking Alterations Telephone 4936 593 Harvey Street

DRESSMAKING — SUITS, COATS, ALterations all kinds, Button Holes, Buttons Covered Twenty years' experience Mrs. Stirrett. 247 Park, next Campbell's Dairy.

LOST

ESSON WHITE GOLD LADY'S WRIST Watch, Thursday. Dial 4477.

SMALL BLACK BAG, CONTAINING Tortoise-rimmed Spectacles and Compact, Brock or Sheridan Street. Telephone 9987

SATURDAY, FEBRUARY 21ST, CORner George and Simcoe, Lady's Black Purse, containing Registration Card and Money. Reward. Dial 3881.

CASE OF BUTTER AND CASE OF Milk, between Peterborough and Lakefield, Saturday Afternoon. Reward, Telephone 513 ring 13, Lakefield.

MAN'S RUBBER, WITH LETTER "B" on inside Reward. Telephone 4543.

PROFESSIONAL

44 Lawyers 44

P. D. SCOLLARD, Barrister, Solicitor Bank of Toronto Building Telephone 9939.

JOHN O WELDON — Barrister Solicitor, Notary etc Office 355 George Street Telephone 9230.

JOHN A BRADSHAW — Barrister and Solicitor. 360 Water Telephone 9884

ELLIOTT & CHANDLER — Barristers etc. Money to Loan Offices, Kresge Building Telephone 6675 A L Elliott K.C., M.P.P. R J Chandler, B.A

HON G N GORDON K.C
Law Office. 395-397 George Street.
Telephone 3577 Money to Loan

JACOB LOW — Barrister etc Mortgage Loans Suite 1-2, 435 George Street (over Toronto Savings and Loan Co.). Telephone 7423. Nights 6214

PECK KERR & McELDERRY—BARristers Solicitors Money to Loan Offices: 415-417 Water Street Telephone 4681 E A Peck K.C. F D Kerr, K.C., V J McElderry K.C Walter H Howell

W B GORDON
Barrister, Solicitor
395 George Street.
Telephone 3577

W R PHILP — Barrister, Solicitor Notary Public. 385 Water Street Telephone 8412

Chiropractors

COLDS, SINUS, THROAT CONDITIONS C. M. Lawrence, Kresge Building Telephone 6724

M C GOODWIN, CHIROPRACTOR and Physiotherapist, 108 Barrie Building, 312 George Telephone 8795 and 5865

CENTS OR SENSE

BOTH THE LITTLE INEXPENSIVE WANT ADS (COSTING BUT A FEW CENTS) WILL CLEAN HOUSE FOR YOU THAT'S GOOD SENSE

NOTICE

NOTICE

All Persons having any CLAIM or CLAIMS against THOMAS EARLY, late of the City of Peterborough Labourer, Deceased, or against the Estate of the said THOMAS EARLY, Deceased, who died on or about the Twelfth Day of January, 1942, are hereby notified to send their names and addresses and full particulars of their Claims, duly verified by affidavit, to the undersigned Solicitors for the Executor of the Last Will and Testament of the said Deceased, on or before the Second Day of March, 1942, after which last named date the Executor will proceed to distribute the Assets of the Estate among the parties entitled thereto, having regard only to the Claims of which he shall then have had notice.

DATED at Peterborough, this 30th Day of January, 1942.

PECK, KERR & McELDERRY,
415-417 Water Street,
Peterborough, Ontario,
Solicitors for the Executor.

NOTICE

All Persons having any CLAIMS or CLAIM against MICHAEL HARAN, late of the City of Peterborough, Plasterer, Deceased, or against the Estate of the said MICHAEL HARAN, Deceased, who died on or about the Thirteenth Day of January, 1942, are hereby notified to send their names and addresses and full particulars of their Claims, duly verified by affidavit, to the undersigned Solicitors for the Executor of the Last Will and Testament of the said Deceased, on or before the Second Day of March, 1942, after which last named date the Executor will proceed to distribute the Assets of the Estate among the parties entitled thereto, having regard only to the Claims of which he shall then have had notice.

DATED at Peterborough, this 30th Day of January, 1942.

PECK, KERR & McELDERRY,
415-417 Water Street,
Peterborough, Ontario,
Solicitors for the Executor.

THE STARS SAY . . . .

By GENEVIEVE KEMBLE

For Tuesday, February 24

A moderately successful and happy day is read from the predominant astral aspects, with the easier and more pleasant activities probably engaging the attention. While business affairs may move in routine grooves, the accent may be social, domestic or sentimental doings, or on business enterprises that contribute to these. Artistic and cultural pursuits thrive.

Those whose birthday it is may anticipate a year of happiness, progress and prosperity, especially in all matters involved in the home or private life. Domestic, social, emotional and artistic engagements overshadow more sordid activities, unless these are part of such associations. Art, music, culture and all that are enhances the idealistic and finer phases of living are under excellent prospects.

A child born on this day will be blessed with a gentle, sociable and friendly nature, which will combine to insure it a life of hapiness and success.

—BUY VICTORY BONDS—

Local Rinks

(Continued from Page 14)

playoff was 8 for the former and 6 for the latter. Mrs. E. H. Northey's team and Mrs. J. J. Knox's team each had 3 wins with the latter coming up one win in the playoff. Mrs. Spence's team before finals could be played, finished off with a 9 score over Mrs. J. Knox's 7.

Names of skips and their scores for the various games were:
Northey 13, Davis 3.
Graham 16, Spence 2.
Knox 13, Graham 10.
Davis 20, Erskine 1.
Knox 11, Erskine 6.
Graham 17, Northey 11.
Davis 9, Knox 8.
Graham 13, Erskine 9.
Knox 12, Spence 7.
Erskine 13, Northey 12.
Spence 10, Davis 8.
Northey 9, Knox 8.
Graham 12, Davis 2.
Northey 14, Spence 8.
Spence 8, Erskine 6.

—BUY VICTORY BONDS—

Kings Row

(Continued from Page 15)

and tell me you ain't done anything about her yet?"

"Well," Parris felt that he ought to justify himself somehow for something—he was not quite sure for what. He swallowed hard. "Well, I don't ever see her."

"Well, why don't you see her?"

"Dr. Tower makes me use the side door, and I just don't see her."

"I bet I'd find a way. Say, boy, Cassie Tower is—well—well, I'd see her in spite of her old man. What does he do, keep her locked up?"

"I see her on the porch once in a while, but I'm kind of afraid to stop."

As Drake talked Parris felt his spirits rise. There was a contagion in Drake's exuberance. A tension of excitement arose in his throat. He talked, too, more and more freely. It was a fine feeling to have a friend—an especially fine feeling to discover that Drake was really his friends as much now as ever.

The harness jingled with Molly's valiant efforts, the wheels made a pleasant grinding sound in the sandy road, the sun warmed more and more.

Parris frowned a little. "I've been working pretty hard this winter, Drake."

"Sure, I know you have. That's what I'm talking about. You can't keep your face in a book all the time. You got to get out and have some fun."

"I guess I'm kind of peculiar, Drake. I don't know very well just how to have fun. You know — I live way out there and I don't see anybody—I mean in my free time."

"Take some time. You don't work all night, do you? We'll get dates."

(To Be Continued)

—BUY VICTORY BONDS—

AUCTION SALES

MILES' AUCTION ROOM, 211 HUNTER Wednesday, February 25: Dining-Room Suite, Single Brown Beds complete, Day-Bed, Dresser, Beds, Springs, Mattresses, Chairs, Tables, Stoves, Cupboards, Rolled-top Writing Desk, Electric Motor, Dishes

AUCTION SALE—MARTIN McARTHUR, Belmont 1 mile West of Old Havelock, Thursday, February 26th, 1:00 o'clock sharp: Horses, Fresh and Springer Cows, Young Cattle, Angus Bull, Hogs 65 and 80 lbs., Hens, Geese, 15 Tons Hay, Grain Straw, large list of nearly new Machinery, Quantity Furniture.—Golden Andrews, Auctioneer. Telephone 3179, Norwood.

Rotary Marks 37th Birthday

Peterborough Rotarians arranged for a gala celebration today, was observed. The affair marked not only the 37th birthday of the Rotary movement, but also the coming of age of the Peterborough Rotary Club, founded 21 years ago.

Rotary began in Chicago 37 years ago Monday, and the story of its origin is full of interest.

On February 23, 1905, Paul P. Harris, a young Chicago lawyer, gathered with a few friends to discuss with them the conclusion he had drawn after several years of reflection on the problems confronting the businessman of that day. Educated in Vermont and Iowa, Mr. Harris had come, after extensive travels, to practice his profession in Chicago, a city which by its very vastness made almost impossible the friendliness, comradeship, and understanding between businessmen that are so much a part of small-town life. Those few men who gathered at luncheon in Chicago that day agreed with enthusiasm upon a plan to meet occasionally in their respective places of business. They agreed from the outset that their group should include only one representative from each distinct business and profession, in order to eliminate friction due to competition, and to avoid domination by any one group. Because of the rotation of the meeting place, the name "Rotary" was apoted.

Accepted Universally.

Since that day, the ideas of Paul Harris and his friends have become ideals, which are not confined to any one group, one community, or even one nation. They have been accepted by men of practically all nationalities, of all political, and of all religious beliefs; by 210,000 business and professional men in more than 70 countries or geographic regions of the world.

The Rotary Club of Chicago soon became too large to meet in the places of business of its members and decided to meet, instead, around the luncheon table, once each week. These weekly luncheon meetings and, in some instances, dinner meetings have been adopted by Rotary clubs all over the world.

Rotary soon spread to other cities, and within five years there were Rotary clubs in the 16 largest cities of the United States. Representatives of these 16 clubs gathered in Chicago, in 1910, and formed the National Association of Rotary Clubs as a move toward unifying the movement. In 1912, in order to recognize the internationality of Rotary—for by then clubs had also been organized in Canada, England, and Ireland—the International Association of Rotary Clubs was formed. The name was shortened to Rotary International in 1922, a year after the Peterborough club was formed.

Cuba was the first non-English speaking country to welcome Rotary, when the Rotary Club of Havana was organized in 1916. The first club in South American was founded at Montevideo, Uruguay, in 1918; the first in Asia at Manila, Philippines, in 1919; the first on the continent of Europe at Madrid, Spain, in 1921; and the first in Australia at Melbourne in 1921. Year after year, Rotary spread to other countries, until today there are oRtary clubs in more than 70 different regions of the world.

QUICKIES

"—either you think of an idea for Quickies or you'll be lookin' for a job with an Examiner Want Ad!"

DAILY CROSSWORD

ACROSS
1. Before
4. German interjection
7. Island off New York
9. Sharp pain
12. A relative
13. Waterway
14. Length measure
15. Treeless plain
16. Obtain
17. Sagacious
18. Close to
19. Masurium (sym.)
20. Give over
21. Exclamation
22. Roguishly
24. Manufactured
25. Help
26. Dancer's cymbals
27. Small bunch
29. Dialect of Italy
32. Emmet
33. A target
34. Chinese river
35. Fish
36. Kind of meat
37. Secondary
38. Tree
40. Vend
41. Notoriety
42. Magnate
43. Card with two spots
44. Poplar tree
45. Male adults
46. Enclosure

DOWN
1. Choose
2. Wealthy
3. Compass point (abbr.)
4. Blame
5. Wading bird
6. Manus
7. Riddle
8. Consisting of lines
10. Raid
11. Nebraskan river
15. Neat
17. Unite metallic parts
20. Fragment
21. Soft mineral
23. Throw
24. False face
26. Native of Turkey
27. Stayed for
28. Move by persuasion
29. Edible rootstock
30. Institution for insane
31. Metallic alloy
33. Melted
36. Tranquillity
37. Commenced
39. Fruit
40. Kind of fish
42. Chart

Saturday's Answer

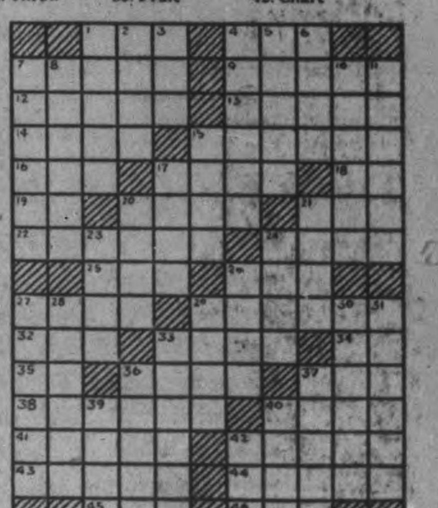

2-23

CRYPTOQUOTE—A cryptogram quotation

CZ HGRC CBKO CZ KXZ, TSO HGRC GRO CBKO CZ VKL TZ—PBKHZPMZKXZ.

Saturday's Cryptoquote: HE WHO ASKS FAINT-HEARTEDLY TEACHES HOW TO REFUSE SENECA.

Distributed by King Features Syndicate, Inc.

ROOM AND BOARD
—By Gene Ahern

SCOTT'S SCRAP BOOK
—By R. J. Scott

COPYRIGHT, 1942, KING FEATURES SYNDICATE, Inc. WORLD RIGHTS RESERVED

Home Service

Feel Poised When Speaking in Public

Saying the Right Thing

Such a moment ca shatter you if you aren't used to public speaking! You must address the chair or you're presented with an award . . and you turn to jelly!

Yet it's easy to say charmingly: "Mr. chairman, fellow members, thank you—"

Just learn correct forms, parliamentary rules! It smooths your way in any organization. In meetings, you win respect and attention with "Mr. chairman (or Mr. president) I should like to disagree with the last speaker." Merely "I object" is blundering and incorrect.

Even a few short words will impress your audience if you know how to use your voice. Practice reading aloud at home—standing up. A way to overcome nasal tones is to keep your voice to the front of your mouth.

On the job, too, you get ahead faster when you know how to state your case.

Our 32-page booklet shows how to speak effectively, overcome voice defects. Gives rules of parliamentary order, what to say on many occasions. Helpful pointers on preparing speeches, radio speaking.

For your copy of "Public Speaking Self-Taught" send 15 cents in coins or stamps to the Examiner, Home Service, Peterborough. Be sure to write plainly your name, address, and the name of booklet.

—BUY VICTORY BONDS—

BARCLAY ON BRIDGE

WRITTEN FOR THE EXAMINER

By SHEPARD BARCLAY

"The Authority on Authorities"

MAKE IT EASY FOR HIM

WHEN YOU hold a hand so powerful that your partner is quite likely to have a weak holding, and yet you are not strong enough to open with a forcing two bid, obliging a game contract by your side, what are you going to do? Especially when you have three fine four-card suits, and you are willing to try a game if you can find your partner with just a few dregs of merit in one of them. Isn't the best opening bid the one which makes it easiest for him to respond with the barest amount of strength? And isn't that bid 1-Club?

North: ♠ J 4 2 ♥ Q 9 6 5 2 ♦ 9 4 ♣ J 4 3

West: ♠ 10 ♥ 10 7 3 ♦ K J 8 2 ♣ A 8 6 5 2

East: ♠ K 8 7 6 3 ♥ 4 ♦ 7 5 3 ♣ K Q 10 7

South: ♠ A Q 9 5 ♥ A K J 8 ♦ A Q 10 6 ♣ 9

(Dealer: South. Both sides vulnerable.)

South	West	North	East
1♣	Pass	1♥	Pass
4♥			

Use of a 1-Club bid to open such a deal probably will be unanimous among the first flight of expert players within the next few months, as soon as the reasons for it are more widely understood, as it is so obviously the best call. With hands of normal strength, neither near-minimum nor near-maximum, so that the partner is very likely to hold a fair amount of strength, the approved opener on a hand with three four-card suits is the suit just below the singleton. That makes it easier for him to respond, and for you to show your distribution, as a rule, since he is more likely to hold the suit in which you are short, than any other.

When you are as strong as South's holding here, however, 1-Club is the best bid, no matter what three suits you hold, as you want to help him respond at all. If he raises the clubs, you can try No Trumps. If he bids any other suit, hop to game if it is a major, and to four if it is diamonds, letting him decide whether to try game.

This principle, first emphasized by Cecil Head of New York and his partner, Jerome Scheuer of Boston, brought a top to exemplifiers of it on this duplicate deal. Where 1-Spade was South's opening, it usually was passed, and the declarer had a struggle to make more than one extra trick above his discouraging contract.

* * *

Your Week-End Lesson

North: ♠ J 10 6 5 4 2 ♥ A Q 9 ♦ J 4 ♣ 4 2

West: ♠ K 7 ♥ K J 10 4 ♦ A K Q 10 6 ♣ J 5

East: ♠ 9 8 3 ♥ 8 5 3 2 ♦ 9 8 7 2 ♣ Q 3

South: ♠ A Q ♥ 7 6 ♦ 5 3 ♣ A K 10 9 8 7 6

(Dealer: West. East-West vulnerable.)

In the wrong contract of 5-Clubs, how would you play for it if West took two diamonds and then switched to the heart 4?

Distributed by King Features Syndicate, Inc.

Exchanging Consuls

LONDON, Feb. 21.—(CP Cable)—An agreement for an exchange of consular representatives between South Africa and Russia, similar to the agreement recently reached between Canada and Russia, will be signed in London today. It is understood a similar agreement between New Zealand and Russia will be signed shortly.

—BUY VICTORY BONDS—

SUPER-POWERED

The sun give as much energy in one minute as mankind uses in a year.

LI'L ABNER
—By Al Capp

HENRY
—By Carl Anderson

DONALD DUCK
—By Walt Disney

BLONDIE
—By Chic Young

MUGGS AND SKEETER
—By Wally Bishop

BRICK BRADFORD
—By William Ritt and Clarence Gray

TILLIE THE TOILER
—By Russ Westover

Marmora Club Wins In Badminton

HASTINGS, Feb. 23—(ENS).—In a "crucial" badminton tournament here the Hastings club was nosed out by the Marmora club 7 games to 5. By virtue of their defeat, the home racquet wielders slipped back to third place in the Kawartha League standing. Campbellford is at the top of the heap with only a few tournaments remaining to be played.

All games were closely contested with the visitors gaining their narrow margin in the ladies' and men's doubles. Each club captured three games in the mixed doubles.

One of the best games of the night was that which saw W. Sabine and W. Hilton of Marmora nosed out Isabel Fowlds and George Bonds, 15 to 12.

Following are the result, with Hastings named first:

Mixed Doubles. — Mrs. Alton Thompson and Dave Wilson, 15; Hilda Reynolds and C. Brady, 5. Dorothy Kerr and Russell Jones, 15; Mrs. Hickey and F. Wells, 6. Mrs. Earl Hahn and Austin Putnam, 11; Mr. and Mrs. Murray, 15. Marion Phillips and Philip MacDonald, 15; M. Linton and W. Prentice, 11 Jean Coughlan and Earl Hahn, 10; Mr. and Mrs. R. Neal, 15. Isabel Fowlds and George Bonds, 12; W. Sabine and W. Hilton, 15.

Ladies' Doubles.—M. Phillips and Mrs. A. Thompson, 3; Mrs. Hickey and Mrs. Reynolds, 15. D. Kerr and Mrs. E. Hahn, 10; M. Burton and W. Sabine 15. Isabel Fowlds and Jean Coughlan, 15; Mrs. Neal and Mrs. Murray 7.

Men's Doubles.—Dave Wilson and P. MacDonald, 11; C. Brady and F. Wells, 15. R. Jones and A. C. Putnam, 15; G. Murray and W. Hilton, 6. E. Hahn and G. Bonds, 9; R. Neal and W. Prentice, 15.

35,000-Ton Warship

The 80-million-dollar, 35,000-ton U.S. battleship Alabama is shown as she slid down the ways at Portsmouth, Va. The ship which was christened by Mrs. Lister Hill, wife of the U.S. senator from Alabama, is the first to be built in the Portsmouth yards since the Sp: ish-American war. The keel of the Alabama was laid February 1, 1940.

FAMILY LINIMENT
DR. THOMAS' ECLECTRIC OIL

P.C.V.S. Presents - - -

Special The Examiner By a P.C.V.S. Student

All school activities figure prominently in the headlines this week—"The Echoes", the Dramatic Club's play—Fanny and the Servant Problem, the basketball tournament, the mobile kitchen f nd—all these and many other so read on and find out what's in the news at P.C.V.S.

Literary Contest Winners

"The Echoes", 1942 edition is fast moving into the flurry of the Easter rush and evidences of this were seen and heard in the assemblies this week. Maureen Brown announced the top notchers in the literary set at the Collegiate in this school year and these winners were called to the platform on Wednesday and Thursday mornings. This year, as last, prizes were dispensed with due to wartime conditions but the term—honourable mention—is more than adequate for students at P.C.I.

Among the 31 winners it was announced that the poetry from Grade XI and the short stories from Grades XII, XIII, and Special Commercial was particularly good. A high standard was set this year and an excellent literary section in the school magazine is assured. As you look for your name among the following bear in mind that the name is first, then the form, and finally the article.

Grade IX: Poetry—1, Jim Abraham, IX A "That Quaint Little Fellow"; 2, Dorothy Jean Ballard, IX A, "Mother's Eyes"; 3, Eric Martin, IX F, "Hitler". Prose section— 1, Ellen Lundy, IX E, "The Clock that Stopped"; 2, Shiela Wilson, IX I, "All the World's a Stage"; 3, Jack Wakeford, IX I, "In the Woods at Night. Grade X: Poetry—1, Shirley Whittaker, X C, "Spring in Wartime"; 2, Margaret McElroy, X B, "We've a War to Win"; 3, Shirley Prophet, X C, "Knitting". Prose section—1, Marjory Macdonald, X C, "The Outer Hebrides"; 2, Tom Milburn, X B, "An Air Raid on London". Grade XI: Prose narrative—1, Virginia Clark, X I H.A., "The Beachmont Cliff Case"; 2, Weldon Fanning, XI B, "With the Commandos"; 3, Lenore Mather, XI B, "The Homecoming". Prose section—1, Joy Preston, XI C, "Courage"; 2, Lois Humphries, XI B, "Contrast In Winter. Humourous Poetry—1, Walter Wheeler, XI A I.A., "The Italian Lake"; 2, Virginia Clarke, XI H.A., "A Fallacy". Poetry—1, Joyce Peterson, XI COM, "Life"; 2, Pearl Spooner—XI COM, "Winds"; 3, Helen Long, XI COM, "A Vendor". Grades XII, XIII, and Special Commercial Prose Narrative—1, Mary Ferguson, 13 B, "The Cow that Jumped Over the Moon"; 2, Stewart Brown, 12 A, "The Double Double-Cross"; 3, Margaret Abbot, 12 A, "A Short Story". Prose—1, Betty Giffen, 12 A, "New China"; 2, Eleanor Glover, 13 A, "Music When Soft Voices Die". Humorous Poetry—1, Jim Hooper, 12 A, "Hardship"; 2, Laura Lee, 12 B, "An Eye Opener"; 3, Jean Leach, 12 B, "The Aristoc(r)at. Poetry—1, Ruth Sage, 12 B, "Life"; 2, Eleanor Glover, 13 A, "Tonight".

The War Effort

Last week we reported the mobile kitchen fund total to be $847.35 but there is quite a difference this week. Over one hundred dollars rolled into the fund from two donations boosting the total to $961.55—leaving but $188.45 to be raised before Easter. Just to show you how rapidly this fund has grown we'll bring you the weekly totals to date—November 15—$30.00; Nov. 22—$61.00; Nov. 29—$85.00; Dec. 6—$147.60; Dec. 13—$502.39—so much for 1941. Now for 1942—$527, (Jan. 17)—Jan. 24—$607.24; Jan. 31—$754.29; Feb. 7—$804.29; Feb. 14—$847.35; Feb. 21—$961.55. There's a record that will go down in the annals of P.C.I.'s history of deeds well done—don't you think so?

Bob Honour read the financial report of the annu' "At Home" on Monday. Total receipts were $688, expenditures $423.99, profit $264.01. It is interesting to note that the profits for the previous year's formal were $130.42. We mention this report under the mobile kitchen fund because on Tuesday Edward Geraghty presented $100 to the fund from the Students' Council and this money was raised through the "At Home". Grade IX F was the next in line and Jean Marchen presented Ed with $14.20 on behalf of her form.

The girls' tournament no doubt will increase the fund considerably and other organizations and forms are planning to donate sums in the near future. Let's smash the thousand dollar mark next week—how about it?

Two More Weeks

That's right—just two more weeks until the P.C.V.S. Dramatic Club's feature attraction is just a memory. Tickets will be on sale next week so get started right away and put this play over the top in the same way as we did the "Night of Plays". The seating plan will open next Saturday likely but this year we will not have to get up early in order to get a good seat, as the plan opens in the afternoon. Practises are being held each night and the cast will be in perfect shape for this production, "Fanny and the Servant Problem". Tickets are 50c and 35c for reserved and 25c rush.

Don't forget that Thursday, March 5, is to be students' night with very very special entertainment for the audience. For one of the funniest evenings of your lives come to the play on Students' night. A committee is working hard for your amusement so plan to be there. Don't forget that we warned you. Enough for that.

Miss White and R. L. Hale are lending their untiring efforts in order that the play will be a complete success so let's back our Dramatic Club and have a sell-out on the nights of March the fifth and sixth.

Teasettes

War Sales went up $25 this week for a total of $458.00. Stamp sales were $390 and the Certificate sales amounted to $68.

The Junior boys played a return game with Cobourg last Friday (a week ago) in the gym and came out of the battle victorious. The score was 23-19 for our boys. Don MacTavish, Dinsdale and Smith were outstanding for P.C.I. There was an excellent crowd in the balcony and this probably influenced the outcome a lot.

Alden Gourley's moustache cultivation ended abruptly last Tuesday as you have probably heard by now. Included in the ceremony was the man (?) with the sideburns—George Sills. P.S. He lost them also. Alden went to play practice with one half a moustache and caused much merriment—as you can well imagine—or can you? Several students turned barber over night and the results were quite satisfactory. We'll let the culprits rest in oblivion as if they were not known already, but there you have the dramatic sequel to the heroic efforts of Alden to return to the "eighties". Ohhhhh me.

The group picture taken at the HI-Y conference in Toronto some time ago arrived in the city this week. The delegates from Peterborough occupy a good part of the photo.

The Bugle Band and a high majority of the pupils in the school turned out to the Victory Loan ceremony in the park last Monday. School was dismissed at three o'clock for the occasion.

Junior members of the Camera Club were exhibitors in the showcase this week with a number of interest shots. Good work!

Air Cadets received more prominence this week and it looks as if some action might be taken. Don't forget Pilot Officer Jerry Wooll's fineo ffer.

A third floor science teacher has hit upon a new method of coping with his pet aversion—the gum chewing of his pupils. Upon his desk there is a bottle that is enriched by one nickel every time he catches someone chewing their cud—as it were. This novel method will either cut down excess gum chewing or swell the mobile kitchen fund by a considerable sum. Pretty good we'd say. Another Industrial teacher extracts a ten cent fine from pupils who haven't their homework done. Any other ideas?

Form pictures are finally finished—or should be. The Camera Club have co-operated closely on this project and the profits should be considerable.

Four students received free admittance to the Percy Grainger concert on Wednesday evening by looking after the cloakroom for the patrons.

Don't forget the dance in the gym tonight (Saturday).

Two more new songs were introduced this week: "You Can Fight for Canada," and "We Did It Before." The first was sung in Junior assembly and the last on Friday morning. That's the way to do it!

The Senior boys play an important game against the Quakers tonight Saturday, in the Y.M.C.A. Take time out from the dance and drop over to see this thrilling struggle. The boys are going to try to redeem themselves after their previous bitter defeat at the hands of this team. We'll be seeing you.

BUY VICTORY BONDS

Skating Party Held By Norwod Students

HASTINGS, Feb. 23 — (ENS). — Although Norwood is not operating a skating rink this year, this fact did not prevent the students of Norwood High school from holding their annual skating party. The student body held their party on the Hastings open air rink Thursday night and turned the proceeds over to the Red Cross.

Practically the entire student body, augmented by skaters from Hastings and district, turned out for the affair. Music was provided through a loud speaker system.

The party was under the management of the High school Literary Society, with the following committee in charge: David Lemon, Doreen Graham, Blanche Elmhirst and Robert Stinson.

DRINK YEAST
FOR MORE B-COMPLEX VITAMINS
HERE'S HOW:
1 MASH it —drop a cake of Fleischmann's fresh Yeast in a dry glass. Mash with fork.
2 STIR it —add a little cool tomato juice (or milk or water if you like). Stir well. Fill glass, stir again.
3 DRINK it —It's a delicious, easy way, to get plenty of B-Complex Vitamins. This *fresh* yeast, you know, is an excellent *natural source* of this very important vitamin group.
Feel Tired and "Down"? You may need more B Vitamins. Try 2 cakes of Fleischmann's *fresh* Yeast *every* day. *Drink it*—the new delicious way in tomato juice. See if *you* don't soon feel up and at 'em again. Ask your grocer for Fleischmann's fresh Yeast ... the yeast cake with the familiar yellow label, *today!*
AND DON'T FORGET—If you bake at home, this same Fleischmann's *fresh* Yeast has been Canada's favorite for 4 generations.
Help Canada's War Effort—Salvage all Tinfoil Wrappers

MOTHERS
For Quicker Relief of
KIDDIES' CHEST COLDS
Use BUCKLEY'S Stainless WHITE RUB
100% satisfaction, or your money back
TWO SIZES—30c and 50c.

Roseneath WMS Holds Joint Prayer Service

ROSENEATH, Feb. 23—(ENS).—Christian women the world over gathered together in observance of the World Day of Prayer service. In Roseneath a joint service was held in the United Church on Friday.

Mrs. A. Halstead, second vice-president of Roseneath United Church W.M.S., opened the service. Also leading in the service and representing those present were Mrs. Arnold Elder from Centenary United Church W.A.; Mrs. Ernest Crowe of Alderville; Mrs. Ross McCracken of St. James' Anglican Church W.A.; Mrs. Charles Sandercock of Roseneath United Church W.A.; and Mrs. J. Knox of Fenella United Church W.M.S. Offering prayers were Mrs. E. Crowe, Mrs. E. Burrison, Mrs. R. McCracken, Mrs. J. L. Timlin, Miss Doreen Nichol, Mrs. Earl Braithwaite, Mrs. H. J. McCracken, Mrs. A. J. Campbell, Mrs. M. Davey and Mrs. L. Sherin.

Mrs. C. W. Varcoe, Roseneath W.M.S., presided at the organ. Two special musical numbers were rendered: Mrs. Isaac Skuce of Roseneath sang a solo, accompanied by Mrs. Ella Brown; a duet was sung by Mrs N. C. Leach and Mrs. N. Chestnut of Fenella, accompanied by Mrs. Frank Down.

The offering gathered by Mrs. N. Chestnut and Miss Doreen Nichol was dedicated by Mrs. A. Halstead.

Has 75th Birthday

Mr. N. Doidge was guest of honor at a progressive euchre party Friday night given by his sister-in-law, Miss Jessie Johnson. It was Mr. Doidge's 75th birthday. He possesses a never failing sence of humor and his many friends join in wishing him many more happy birthday anniversaries.

Personals

Miss Jessie Johnson, Mr. N. Doige, and daughter, Mrs. R. Linton, attended the funeral of the late John Dainard in Hastings on Saturday.

BUY VICTORY BONDS

World Prayer Day At Lakefield

LAKEFIELD, Feb. 22.—(ENS). — "Praying and Giving" was the title of the interesting paper presented by Mrs. J. N. Simpson to the ladies of Lakefield when they gathered in the Baptist Sunday school on Friday afternoon in the World Day of Prayer program.

Mrs. A. Harvey, president of the Baptist Mission Circle, presided for the opening part of the program. Others representing the various churches, who assisted in the leadership were: Mrs. W. W. Yale, of the United church, Mrs. (Rev.) S. A R Wood of St John's church, Mrs. J. W. Ridpath of St. Andrew's church, and Miss Marjorie Dunford of Grace Gospel Chapel.

Although the prayers of Christian women are daily and hourly ascending to the throne of Grace, Mrs. Simpson's paper was the story of the day that is set apart for women to pray together, when from a given theme and using the same program, printed in many languages, adapted to meet the particular need of each country, an ever increasing multitude sends prayers and supplications to the Father of us all. Steadily and surely the knowledge and love of Christ has deepened and widened, more meetings have been held with larger attendance and offerings, more translations have been made, greater numbers of programs ordered, new projects have been included in the allocations and rich have eben the resultant blessings.

Mrs. Simpson concluded her paper by showing what an interest the missionary magazines published in the different countries and which have withstood the troublous years of anti-religious feeling have created among the women of other lands.

Others who took part were Mrs. B. Nichols, Mrs. C. S. Tanner and Mrs. (Rev.) G. F. Kelly.

Two delightful solos were contributed, Mrs. G. B. Gaul singing 'The Beautiful Garden of Prayer' and Mrs. C. E. Butcher, whose solo was 'Hear My Prayer.' Accompanists were Mrs. H. E. Moore and Miss Grace Yonge.

Recruiting Costs

Ottawa, Feb. 22 (CP)

ARMY recruiting has cost $1,085,247 since the outbreak of war it was reported in a return tabled in the House of Commons Friday.

Total cost of building and preparing camps used for training men under the National Resources Mobilization Act was given as $9,622,560 with an explanation that these camps were later converted to basic training centres.

Total cost of training men called up from Oct. 9, 1940, to Dec. 31, 1941, was estimated by the army at $24,152,600.

Spitfire Donated By Montrealer Manned By Canadians

Five members of the Royal Canadian Air Force serving with a fighter squadron overseas stand before a Spitfire donated to the squadron by W. A. Black, Montreal business man. From LEFT to RIGHT they are: Sgt. Lyon Kay of Montreal; Leading Aircraftman A. Scanes of London, Ont.; Pilot Officer Ian Ormston, Montreal; Leading Aircraftman W. B. Worral, Pembroke, Ont., and Sergt. E. B. White of Saint John, N.B.

Uruguay Facing Vote Uprising

MONTEVIDEO, Feb. 23—(AP).—President Alfredo Baldomir dissolved the Uruguayan Congress today after the Senate had adopted a resolution repudiating the government's policy in connection with a national election to be held March 29.

Police immediately occupied the Congressional building and forbade anyone to enter or leave. Offices of the National Electoral Court also were occupied.

The Minister of War, Gen. Julio Roletti, resigned at once and President Baldomir assigned his duties temporarily to Foreign Minister Alberto Guani.

Leaves of all troops were cancelled and the army was placed in readiness to maintain order as the dispute between Baldomir's supporters and the minority party led by Senator Luis Alberto de Herrera reached a critical stage.

Special guards were placed around all public buildings and the Montevideo electric power plant.

The President summoned the Cabinet to meet later in the day to decide on further precautionary measures and it is expected he will broadcast a message to the country after the session to explain his reasons for dissolving Congress.

In a message accompanying the order of dissolution he declared that the contemplated no measures affecting civil rights, and did not intend to impose censorship on the press or on communications.

"It is my firm intention to respect all guarantees established by the constitution," he said.

BUY VICTORY BONDS

Millbrook L.O.L. Instals Officers

MILLBROOK, Feb. 23—(ENS).—The officers of L.O.L. No. 79, Millbrook, as recently installed for 1942 are: Worshipful Master, Bro. William Francey; Deputy Master, Bro. Herbert Patton; Chaplain, Bro. William A. O'Brien; Recording Secretary, Bro. Johnston Rowland; Financial Secretary, Bro. J. L. Byam; Treasurer, Bro. Wilbert Wood; Lecturers, Bros. J. J. Powell and David Patton; Committee Men, Bros. John Thompson, David L. Lunn, and Joseph Thompson.

Reports showed the Lodge to have had a successful year, and the outlook for activities during 1942 has been planned constructively, and promises well.

Successful Euchre.

The progressive euchre sponsored by the I.O.O.F., Millbrook, No. 308 held in the Oddfellows' Hall on Thursday evening, brought out guests to have ten tables in use for play. Bad roads, however, and the exceptionally cold night, with intervening events in nearby communities, reduced the usual attendance to a noticeable degree. Proceeds were in aid of the I.O.O.F. War Fund, and the local Lodge has been holding a series of such parties to raise its allotment from headquarters at Toronto.

Prize-winners were Mrs. Harold Tate for high ladies' score and Reeve W. E. Ball for the gentlemen. Lunch was served at the close of play, the Noble Grand Bro. Harold Tate, and members of the social committee attending to the service.

Hanson Protests Heavy Censoring

OTTAWA, Feb. 23—(CP).—Conservative House Leader Hanson on Friday renewed in the House of Commons a protest a* censorship practices.

"I find that every telegram I send and every other membe sends is censored," he said. "Long distance telephone calls have not been tapped here but telephone communications in certain defence areas are tapped and records made."

There w s need for some censorship but "this thing has gone beyond all reasons," he complained.

"Let's have an end to censoring letters of members," he said. "As far as telegrams are concerned it is just as well to be forewarned. I guess we'll have to get a code."

Mr. King told Mr. Hanson he had asked for a report following the complaint made by Mr. Hanson earlier in the week but had not yet received it.

C.C.F. Leader Coldwell supported Mr Hanson and asked full information be tabled.

HEALTH CHATS

By D. B. AVISON, M.D., D.P.H., Medical Officer of Health

Infant Feeding

It is not my intention in this chat to give feeding formulae for babies of different ages but rather to state some general principles that are essential in determining the feeding of our infants.

The typhoid fever incidence in any community is said to be an index of the state of civilization of that community. That is, since we know how to control typhoid fever, its presence to any degree in a community indicates that that community hasn't the intelligence to apply our modern knowledge to the eradication of this disease.

It would seem on the other hand, paradoxical as it may appear, that the higher we rise in modern civilization the less capable we are of feeding our own babies with the food that nature has provided as best for its own young. At any rate, the Oriental usually has plenty of milk not only to feed her own baby but to help out needy other babies and to feed her own for at least two years and in our own country the poorer mothers, on the average, seem better able to have milk for their babies than those in better financial circumstances. I have been especially concerned, since coming to Peterborough, to observe how common it is for infants to be reared on artificial milk preparations.

Through all the years of my experience, I have pondered on these questions:

1. Is it true that as we advance in the scale of modern civilization that our mothers have less milk for our babies and, if so, why?

2. Is the habit of turning the feeding of our babies over to a cow or a tin can the result of feeling that other things are more important than feeding our babies with the food that nature intended for them?

3. Is it true that many mothers no not feed their babies lest it spoil their own figures and is it true that the mother who does not suckle her young will retain a better figure than the one who does?

Before answering these questions let us consider for a moment why mother's milk is better than any of the preparations we use so much.

Mother's Milk

Any milk for a baby must contain various ingredients in proper proportion such as carbohydrates, fats, proteins, mineral salts and vitamins in proper proportions, it must be clean and it must be at a proper temperature. Only mother's milk meets all these conditions. The temperature is maintained throughout the whole time of feeding and, in a healthy mother, if the nipples are clean, the milk will be clean. Nature provides that all the other ingredients are there in proper proportions so that we need not worry about them. Aside from the fact that the mother must be with her baby at feeding time, there is no time or thought necessary in preparing food. Nature increases the volume necessary as the child grows and demands more.

The above represents the truth under normal conditions. We will grant that in rare instances a mother's milk may not agree with her baby or that more frequently the volume is not adequate. The former is rare. There is no reliable laboratory test to prove it, the baby itself being the true test. If the baby does not do well after a proper trial then we may assume that a change of milk is desirable. If the volume is not adequate, we should try to increase the volume before we decide on a change.

Artificial Milk, whatever its nature, was not intended by nature for human babies and every formula prepared is an attempt to make the artificial food as nearly like human milk as possible. Cows milk does contain all the assential elements but in different proportions. Not only the proportions are different but the composition of some of the ingredients are different. For instance, the fat mollecular is why we dilute cows milk in our formulas and though this helps the infant organism in digesting the fat we have provided a food with less fat than that in human milk. Then, cows milk has normally less carbohydrate than human milk which we lessen further by the water added. We try to correct this fault by adding cane sugar, milk sugar, dextrose or corn syrup. In any case, we seldom make the carbohydrate proportion the same as in human milk and the result is never the same carbohydrate as in human milk.

I have practiced pediatrics for many years and have had to raise many babies on artificial formulae. Along with many others, I have seen many babies do well with such artificial feedings but I still feel that we cannot compete with nature and that every baby has the right to expect the best that can be provided.

In our next chat I want to try to answer the questions which I mentioned earlier in this talk.

BUY VICTORY BONDS

Hon. R. R. Bruce Dies

MONTREAL, Feb. 23 — (CP). — Hon. Robert Randolph Bruce, 80, one-time Lieutenant-Governor of British Columbia and a former Minister to Japan, died in hospital here to-day after a brief illness.

GETTING ONLY TEMPORARY RELIEF?
Correct Constipation Without "Dosing"
LONDON, Canada:—Your constipation may be caused by lack of the right kind of "bulk" in your meals. Cathartics give only temporary relief. KELLOGG'S ALL-BRAN helps you get regular, naturally. But remember, it doesn't work like purgatives. ALL-BRAN takes time.
Try eating delicious ALL-BRAN, as a cereal or in muffins, every day, and drink plenty of water. Buy ALL-BRAN in two convenient sizes at your grocer's, or in individual serving packages at restaurants. Made by Kellogg's in London, Canada.

57 Crew Escape Torpedoing In Three Boats

AN EAST COAST CANADIAN PORT, Feb. 23 — (CP). — Divided by torpedo and storm crewmen of an Allied freighter rested in two Canadian ports to-day while they looked forward to their re-union after separate rescues.

The whole crew of 57 was intact. Not a man was lost as they evacuated their doomed ship and subsequently drifted 16 or 26 hours in three boats before rescue ships picked them up.

Possibility that a freighter accompanying their vessel also had been torpedoed was reported by some of the 40 men who arrived at this port. They said the second ship continued on after theirs was hit, and shortly afterward they heard an explosion on the horizon.

Although nearly all crew members suffered from exposure and some had frozen feet, none was seriously injured. The wireless operator was taken to hospital for frostbite treatment, and eihgt of the first boatload were admitted to hospital on reaching land.

The first boat, with 17 men aboard, was picked up by a coastal ship after working close to land 16 hours in two boats before being taken aboard a merchant ship.

The two boats were in sight of land nearly all day, but wind and tide sweeping seawards defied their efforts to make shore. On the morning of the day they were picked up they sighted two Canadian corvettes but although they hoisted rags and shirts and shouted themselves hoarse, the warships passed without seeing them.

They were sighted by two patrol bombers which circled the boats before winging away for assistance, and about an hour later they were picked up by the merchantman.

BUY VICTORY BONDS

East Emily Residents Form Farm Forum

EAST EMILY, Feb. 23—(ENS).—A group of the neighbors in this district have organized a farm forum. Clifford Johnson of North Monaghan was in attendance. The first meeting was held last week at the home of Vincent Franks, the topic being, "Who Will Own the Land?"

This week's meeting was held on Monday night at the home of Mr. Edmund Ruth, the topic being "Will The Soil Last?"

Next week's meeting will be held at the home of Mr. Herman Franks

At the C.D.S.
Regular TAMPAX
Manufacturer's Offer on "TAMPAX"
With the purchase of three reg. .39 pkgs. of 10 TAMPAX, is Included an Extra .39 pkg.
The 4 pkgs. For Only 1.17
CANADIAN DEPARTMENT STORES

Buy VICTORY BONDS
Any branch of this Bank designated in your application will look after the delivery of your bonds, and if desired will arrange for payment on an instalment basis.
A Savings Account and a Safety Deposit Box are valuable adjuncts to Thrift and to the careful conduct of your affairs.
The BANK of NOVA SCOTIA
1832 110 YEARS 1942

Evening Examiner

Peterborough

FEBRUARY 24

1942

MICROFILMED BY
MICROFILMING SERVICES
2215 QUEEN ST. EAST
TORONTO, CANADA

START
OF
REEL

Weather
Cold; Some snow

Evening Examiner
Peterborough

FINAL
LAKESHORE AND CITY EDITION

VOL. LXXXV, No. 46 — PETERBOROUGH, TUESDAY, FEBRUARY 24, 1942 — ★★ — PRICE THREE CENTS

JAPAN'S SEA COMMAND WANING, SAYS CHURCHILL

'Biggest Red Drive Now On'-Vichy

U-Boat Shells Oil Coast As FDR Talks

Brazenly Rakes Wells With 5-Inch Shells In California Dusk

SANTA BARBARA, Calif., Feb. 24.—AP). — An enemy submarine fired its reply to President Roosevelt's war address in the middle of his chat last night—25-inch shells badly aimed toward an oil field and refinery near Goleta, seven miles north of here.

Witness said the shells, presumably of the shrapnel type, exploded large volumes of dirt from beaches and pastures, frightened horses into screaming madly—but hit only one well. The pumping plant and derrick of that well were damaged. However, no fires were started. No one was killed or injured.

It was the first attack up United States soil in this war, although Japanese submarines off the Pacific coast and German submarines off the Atlantic have sunk some ships and damaged others.

Coast Black, Radios Off

The coast was blacked out at 8 p.m., from Goleta to 25 miles south of Carpenteria. Radios only were silenced in the remainder of southern California. The all clear was given at 12:12 a.m., (3:12 a.m., EDT)

Several flares were sighted just off the coast during the blackout. Police at Ventura, 27 miles south of here, presumed they were dropped by U.S. airplanes searching for the submarine. However, army officials gave no information.

Witnesses at Goleta said the submarine seemed to head south after it ceased firing. Rev. Arthur Bushman of Pomona, visiting at Montecito, saw a vessel he thought was a submarine flashing signal lights as it left Santa Barbara Channel about 8:30 p.m.

The Los Angeles district press relations office of the 11th naval district made public the following account of the shelling, obtained from S. W. Borden, superintendent of the Bankline Oil Company at Elwood, near Goleta:—

"At 7:30 p.m. one large submarine came to the surface about one mile off shore and fired approximately 15 shells from a deck gun. One direct hit reached one well, causing damage to the pumping unit and derrick.

"There were several close misses on a crude oil storage tank and a gasoline plant. Apparently no damage was caused by these shells. A complete survey of the grounds has not been made and there may have been superficial damage. Whatever other damage is disclosed will not be extensive.

"No fires were started as a result of the firing. No tanks were hit. From fragments of shells found and marks on the ground it is believed a four or five-inch gun was used. The firing was done leisurely, apparently only one gun being used.

SUB SHELLS U.S.
(Continued on Page 8, Column 6)

War Minister

Sir James Grigg, permanent Under-Secretary of State in the War Office, has been named British War Secretary to succeed Captain David Margesson.

Loan Past 50 p.c.; Metropolitan Life Tops List

OTTAWA, Feb. 24—(CP).—Canada's second $600,000,000 Victory Loan campaign bounded past the half-way mark at the close of business yesterday, the Victory Loan committee announced today.

Subscriptions yesterday totalled $55,661,600—the biggest single day's business since the campaign opened February 16—and brought cumulative total to date to $310,810,750.

The total was swelled by the largest subscription so far—$20,000,000 from the Metropolitan Life Insurance Company of Ottawa.

G. W. Spinney, chairman of the National War Finance Committee, said this large subscription "gives all loan workers great encouragement."

"The subscription has a two-fold value," he added. "It is an indication of the way the large institutions of Canada are solidly backing the loan and it represents the life insurance savings of hundreds of thousands of Canadians.

17,861 Workers Buy Monday.

"I should like to add that not only are the large institutions supporting the loan, but the small subscriber, and particularly the worker, is evidencing a real interest. Yesterday's returns included 17,861 workers in factories and business houses, who subscribed a total of $1,818,200. The dollar of the working man is just as important as the dollar of the large corporation and the working men of this country are showing that they realize this fact."

Mr. Spinney added that the loan now is beginning to reflect the widespread interest of the whole country, the cumulative total of individual subscriptions having reached 30[illegible],527, compared with 292,506 at the same stage of the last loan.

Winnipeg became the second large municipality to achieve i[illegible] loan objective, passing 100 per cent. of quota yesterday. Edmonton had reported exceeding its quota on Saturday.

US Destroyer Freighter Lost In Gale

189 Men, Officers Drown In Surf Off Newfoundland

WASHINGTON, Feb. 24—(AP).—A United States destroyer and a naval stores ship have been pounded to pieces off the rocky east coast of Newfoundland in a roaring gale, the navy announced today, with a loss of at least 189 officers and men.

Among the dead was Lt.-Cmdr. Ralph Hockox, 38, of Washington, D.C., who commanded the destroyer, the Truxton, an old four-stacker of first Great War vintage. The commander of the stores ship, the Pollux, was not identified but the navy reported him safe.

The heavy loss of life was attributed to the fact that the two ships, constitution a portion of a convoy, were smashed to wreckage under the merciless battering of wind and waves quickly after they ran aground.

Near Harbor Mouth.

The double disaster occurred in daylight but visibility was extremely low. The frothy surf set up by the dashing of the waters against rocks and reefs made the coastline indistinct and regular aids to navigation were obscured by low sweeping scud. The point at which the ships went aground was described as near the entrance to Lawrence harbor on which is located the town of Lawrence, Newfoundland.

Residents of that place were praised by the navy for their heroic efforts in pulling such men as survived through the icy storm-tossed seas to safety.

The certain dead aboard the Truxtun were placed at seven officers and 90 men and there was a possibility that three more deaths would be confirmed later, the navy said. Dead aboard the Pollux were one officer and 91 men.

The Truxtun was the same type of old destroyer as the Reuben James which was torpedoed and sunk in the North Atlantic off Iceland with the loss of 100 officers and men last fall.

The normal complement of the Pollux, a new 6,085-ton merchant vessel, which had been taken over by the navy last year, was not given.

U.S. DESTROYER
(Continued on Page 2, Column 5)

Canterbury Head

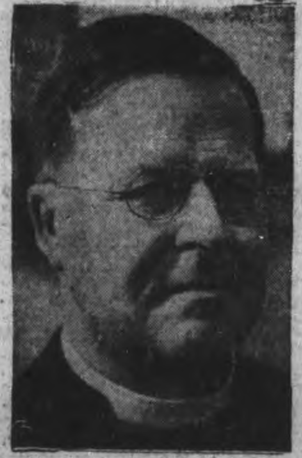

Dr. William Temple, Archbishop of York, has been nominated by the King to succeed Dr. Cosmo Gordon Lang as Archbishop of Canterbury.

6 Planes Crash Killing Six RCAF Men

OTTERVILLE, Ont., Feb. 24 — (CP).—Two bodies were found in one of two Royal Canadian Air Force training planes which crashed in this village today, but workers have been unable to search the wreckage of the other for bodies because of intense heat from the burning fuselage. Otterville is near Woodstock, Ont.

At first it had been believed that each plane had a single occupant. It was not known whether there were one or two persons in the burning aircraft.

The two planes locked wings over the village and crashed, one on the banks of the Otter River in the village and the other in the field south of the village. The one near the Otter was burning. Two bodies were found in the other.

It was believed the planes were from the training station at Aylmer, Ont.

Heat Blocks Rescue

Dr. H. G. Downing, whose office is a few yards from where the burning aircraft crashed, rushed to the wreckage in an attempt to drag the airmen to safety but was unable to get close enough to the plane because of the flames. The Otter-

6 PLANES CRASH
(Continued on Page 2, Column 5)

Report Nazis' Leningrad Lines Going

History's Bloodiest Battle Raging Before Smolensk

LONDON, Feb. 24.—(CP).— The Vichy radio was heard to-day broadcasting a statement attributed to the German radio that the Russians had launched their biggest offensive of the war and that the relief of Leningrad was expected at any moment.

"Our troops on Leningrad front are in great danger," Vichy quoted the Berlin broadcast.

(No such German broadcast was heard by New York listening posts and Vichy's version may be propaganda designed to lull Allied peoples.)

As relayed by Vichy, the German radio added that with the "biggest and bloodiest battles" in the history of mankind raging in the Smolensk, Dnieperopetrovsk and Sevastopol sectors, the Germans could not afford to yield another inch.

"It would mean our death and destruction. We are fighting against a colossal enemy and he gives no quarter."

Hundreds of thousands of Russian troops freshly brought to the front from Siberia are launching fierce attacks on Nazi positions in the north, the centre and the south, according to this version.

Vichy added that the Germans reported they had been forced to withdraw to a new defence line 40 miles southwest of Leningrad after being hurled out of several strongly fortified positions in a save battle.

BUY VICTORY BONDS

EXTRA!

OTTERVILLE, Ont. (CP)—Royal Canadian Air Force officials from the Aylmer and Dunnvile air training stations said today that two training planes which crashed here today each had one occupant. Both were killed.

PHILADELPHIA, Feb. 24.—(AP)—Max Singer, national commander of the veterans of foreign wars, says United States civilian defence groups in many cities are "infested with politics" and unless the situation is remedied, "the consequences will be disastrous."

Britain In Favor

LONDON, Feb. 24—(CP).—The British Government "is in favor of India's political freedom," Viscount Cranborne, Colonial Secretary, stated today in the House of Lords.

Lord Cranborne, who became Government leader in the House of Lords in the week-end shakeup of the Cabinet, declared that "His Majesty's Government welcome the message of Chiang Kai-Shek to the Indian Government."

"We are glad that there should be the closest understanding between the Indian and Chinese people. Chiang Kai-Shek urged India to rally to the cause of liberty and so do we," said Lord Cranborne.

British Backed On Sittang; Shift Command

LONDON, Feb. 24 — (CP). — Britain made her Commander-in-Chief in India responsible today for operations in Burma, indicating that the steady advance of the Japanese had made the defence of the the two great British possessions a single military problem.

An announcement in New Delhi said the India Commander, Gen. Sir Alan Hartley, had assumed direction of the bitterly-contested campaign in which the Japanese are approaching Rangoon and the railway that feeds the Burma Road.

The shift in command was said to have been one result of the visit to India of China's leader, Chiang Kai-Shek.

The Japanese have thrown fresh troops into a mounting Burma offensive which has driven the defenders back upon the Sittang River, last natural barrier guarding the Rangoon-Lashio Railway which feeds the Burma Road, a military commentator declared. Presumably Japanese forces freed by the fall of Singapore now have joined the invasion of Burma.

Withdrawing from the 30-mile sector between the Bilin and Sittang Rivers in a stubbornly-fought rearguard action, the defenders now hold positions within 25 miles of the railway town of Pegu.

Premier Sees Final Victory Over Axis Year Or So Off But May Come Unexpectedly

Army Lost At Singapore—40,000 In 9 Convoys Admits Japs Rule Air—Shipping Strained, Pleads Nation Weary Not, Nor Fail Allies

LONDON, Feb. 24—(CP).—Prime Minister Churchill told the House of Commons today that Japan rules the air and is exercising a temporary and "waning command of the sea" in the area of her operations but he predicted a final victory, which he said might come unexpectedly, over the Axis.

The Japanese also are employing numerically superior land forces of about 26 divisions—probably 390,000 combat troops and 100,500 additional men in supply and auxiliary forces—in the A.B.D.A. (American, British, Dutch, Australian) area, he added, and their command of the air "makes it costly and difficult for our air reinforcements to establish themselves and secure dominance."

Efforts to reinforce the area are further complicated by Britain's "very heavy" shipping losses since 1939, losses which he admitted had shown a most serious increase in the last two months.

An Army Lost at Singapore.

The Prime Minister disclosed that "a whole army" was lost at Singapore. "Seventy-three thousand.... are stated by the enemy to be prisoners of war," he said. "Certainly larger numbers than that were in the fortress at the time."

He disclosed that 40,000 reinforcements sailing in nine convoys, had reached Singapore to take part in the final phases of the campaign. He said Singapore was essentially a naval base, its security depending on sea supremacy, fortified by command of the air.

"We have to face the situation resulting from this great loss of base troops and equipment — a whole army," the Prime Minister declared.

"Our anti-U-boat flotillas and naval light forces of all kinds are strained to the utmost limit," he said.

Thus, as a result of Japan's entry into the war, Britain must reckon with "an evident prolongation of the war" — perhaps until 1943 or 1944.

Unexpected Victory?

But he announced that he shortly would submit a scheme for post-war reconstruction because "we cannot be sure as in the last war that victory may not come upon us unexpectedly."

Even without sensational victories, he suggested a successful conclusion of the war might come for the United Nations through the effects of attrition.

"It would not be necessary even to push back the German lines over all the territory they have absorbed. Germany might be defeated more fatally in the fourth or fifth year of the war than if the Allies had marched into Berlin in the first year."

Announcing that Gen. Chiang Kai-Shek has accepted an invitation to join the Pacific War Council, a body upon which Britain, the Netherlands East Indies New Zealand and Australia already are represented for the purposes of recommending war strategy, he declared that "if we can look forward

PREMIER SEES
(Continued on Page 2, Column 1)

Java's Defenders Near Zero Hour; Air Blows Grow

BATAVIA, N.E.I., Feb. 24 (AP)—Urged by the governor general of the Netherlands East Indies to face the foe with "faith and an iron will," the Allied defenders of Java neared the zero-hour today in the battle for this last bulwark blocking the Japanese from the vital United Nations supply lines in the Indian Ocean.

There was no new official word on the situation in southern Sumatra and in Bali, where the invaders have wrested their latest footholds directly west and east of this island citadel in the face of stubborn opposition from outnumbered defence forces.

A brief Indies high command communique reported only fresh aerial blows at Java, the heaviest of which was aimed at military objectives around Bandung, Netherlands army headquarters.

Victory Loan

Peterboro City and County

This Is YOUR War
Do YOUR Part

Lease-Lend Settlement to Better Trade

WASHINGTON, Feb. 24—(AP)—An Anglo-American agreement on broad principles for post-war settlement of lend-lease aid extended Great Britain was announced today by the White House.

Pointing out that it was too early in the struggle to foresee or define detailed terms of settlement, the agreement set forth a "fundamental framework" which included expansion of trade, elimination of discriminatory treatment in international commerce, a reduction in tariffs, and n general the attainment of the economic objectives of the Atlantic Charter.

More specifically, it stated that articles which at the end of war can be returned to the United States, and which his country wants back, will be returned.

Full account is to be taken of all reciprocal aid.

The agreement, signed yesterday by Sumner Welles, acting Secretary of State, and Viscount Halifax, the British Ambassador, declared that the terms finally agreed upon "shall be such as not to burden commerce between the two countries, but to promote mutually advantageous economic relations between them and the betterment of world-wide economic relations."

It was stipulated that the proposed Anglo-American post war economic improvements are "open to participation by all other countries of like mind."

In detail, those objectives are listed as: "Expansion, by appropriate international and domestic measures, of production employment, and the exchange and consumption of goods, which are the material foundations of the liberty and welfare of all peoples; elimination of all forms of discriminatory treatment in international commerce, and to the reduction of tariffs and other trade barriers; and, in general, attainment of all the economic objectives set forth in the joint declaration made Aug. 12, 1941, by the President of the United States and the Prime Minister of the United Kingdom."

At the outset, the agreement reaffirmed the intention of the United States to continue supplying aid to Britain, and provided that the British government would supply this country with such reciprocal aid and information as it is in a position to give.

Britain agreed it would not, without the consent of the President, give away any defence articles or information transferred under the Act, to anyone not an officer, employee or agent of the British government.

Patent rights of Americans are to be fully protected.

The agreement covers all property, services, facilities and information provided since March 11, 1941, date of the Lend-Lease Act.

Aid Tripled Since Attack

The rate of lend-lease aid to the United Nations has tripled since Pearl Harbor, it was disclosed today in an official report.

Edward R. Stettinius, Jr., United

LEASE-LEND
(Continued on Page 2, Column 5)

The Weather

Peterborough Temperatures:

To-day:	Night low... 9	Noon....22
Yesterday:	Highest....22	Lowest....10
One Year Ago:	Highest....27	Lowest.... 4

Weather Forecast:

Lower Lake Region and Georgian Bay —Fresh winds; mostly fair and cold to-day and Wednesday, with scattered snowflurries.

Northern Ontario — Fresh winds; partly cloudy to-day and Wednesday, with scattered snowflurries; not much change in temperature.

Ottawa and Upper St. Lawrence Valleys — Fresh winds; partly cloudy and slightly colder to-night and Wednesday, with scattered snowflurries.

Lake Superior — Partly cloudy and cold to-night and Wednesday, with scattered snowflurries.

Kenora and Rainy River — Fair and cold to-night and Wednesday.

Manitoba — Fair and cold to-day. Wednesday Partly cloudy and cold, with light snowfalls or flurries in the south-west portion.

Sun—Rises at 8:06 a.m.. Sets 6:55 p.m

Japs Off For Work Camps

1st 100 Leave Coast For Interior Alien Setup

VANCOUVER, Feb. 24 (CP) — Smiling and chattering gaily in their native tongue, 100 Japanese Nationals left here last night in the first evacuation of Japanese from British Columbia's vital defence area and more than 500 of their countrymen turned out to give them a roaring sendoff.

Hardly a tear was shed as the men—the youngest 18, the oldest nearing his 50's—boarded a Canadian National Railways train.

The men were described as "volunteer" by their police escort. They volunteered to go to Lucerne, B.C., and Rainbow, B.C., near Jasper, Alta., to construct work camps for other male nationals of military age, said to number close to 2,000, and who must be out of the defence area by April 1 under orders of the Dominion government.

JAPS OFF FOR WORK
(Continued on Page 2, Column 5)

In Easy Reach Of Bombers

Norway To Canada, Back Possible Says Belgian

MONTREAL, Feb. 24.—(CP).—A young Belgian artillery officer who was a Nazi prisoner in Belgium claimed to-day that Canada is within easy range of German bombers based in Norway and that Canadians should not feel that they are safe from the horrors of war.

Thirty year old Lieut. Nicolas Van Stein, now serving with the Belgian army unit at Joliette, Que., said in an interview that Nazi four-motor bombers now stationed in Norway could fly to Halifax and back with ease and have available a good amount of time to locate targets with their bombs.

Van Stein, who has had several close-ups of war so far, spent some time at Dakar, in French West Africa. While detained there by the Vichy officers he declared that he saw dozens of submarines and that only three were "obviously French." The others, he said, were "just as obviously Nazi."

Our Fighting Forces MUST WIN - Buy Victory Bonds!

RUSSIAN ARMIES ARE WITHIN 50 MILES OF KEY CITY OF SMOLENSK

Massed Units Follow Tank Van

Huns Use 'Chutists Trying To Hold Leningrad Front

MOSCOW, Feb. 24 — (AP).—Red Army troops have occupied Dorogobuzh, on the Dnieper River only 50 miles from Smolensk, in a violent central front attack launched at dawn yesterday after hours of artillery preparation, Soviet authorities said to-day.

Massed infantrymen, led by tanks, supported by field guns and covered by planes, headed in force toward Smolensk, a key German base 230 miles west of Moscow, to capitalize on conquests a month earlier in the Mozhaisk sector at their rear and on correlated pincer actions.

Without identifying the sectors, the Soviet Information Bureau said one Russian unit had repelled five fierce counter-attacks and killed more than 500 Germans, that Red Army infantry and cavalry had co-operated to reoccupy 10 settlements, annihilate more than 2,500 invaders and take a number of prisoners, and that a Soviet detachment had killed 130 in a foray in which it destroyed three tanks.

"Soviet units operating on one sector of the southern front," it said, "captured three German tanks, four guns, eight mine-throwers, nine machine-guns, 60 cases of mines, and two field wireless stations. The enemy lost more than 100 officers and men killed."

Kill 14,000 at Kharkov?

Coincident with this activity—developed on the 24th anniversary of the formation of the Red Army—it was announced that more than 14,000 Germans had been killed in recent savage fighting in which the Russians captured numerous points on the approaches of a large southwestern city. (This may have been Kharkov, industrial centre 400 miles south of Moscow.)

Massive barrages were laid down Sunday, the Soviet radio said, while troops were marshalled for the new thrust toward Smolensk.

The Soviet Information Bureau said simply: "Our troops engaged the enemy in stubborn battles and continued to advance, occupying

MASSED UNITS

(Continued on Page 8, Column 6)

MORE ABOUT—

Premier Sees

Continued from Page 1

across" the initial setbacks since Japan entered the war "we can see very clearly that our position has been enormously improved not only in the last two years but in the last few months."

He said he had no more news of what happened at Singapore upon the fall of which he would "not attempt to pass judgment which would be an unseasonable and a very ungracious task."

Declaring he was satisfied with the present assignments of various Cabinet members in the reshuffled Government and the chiefs of staff, he said he had no intention of making further major changes. Only a few under-secretaries will be shifted, it was indicated.

Regrets Colleague's Loss

Expressing regret at the loss to the government of his "colleagues who readily placed their resignations" in his hands in order to facilitate the changes of the past week, Mr. Churchill declared:—

"They had, of course, no greater share of responsibility than the rest of the administration in the disasters which have fallen on us in the Far East."

He said he was sure the government "had achieved a more tensely braced and contained administration to meet the new dangers and difficulties coming upon us."

The Premier said Capt. Oliver Lyttleton, newly-named minister of state in charge of production in the war cabinet, soon would return from Cairo to assume "as his sphere the whole question of production in all its aspects."

He added that the whole previous supply set-up, under which Lord Beaverbrook as minister of war production was subject to certain limitations, was being scrapped for a new one.

He said he shortly would submit a scheme on post-war reconstruction. The new war cabinet setup, he asserted, bears "a fairly close resemblance" to that by which David Lloyd George successfully directed Britain's efforts in the last war.

In the last two months there has been a most serious increase in shipping losses, he declared.

He said "We in this difficult period have other things to do besides living up slavishly to the standards and methods of the past."

Outlining the duties of the cabinet members and chiefs of staff, he said he was satisfied the present system of government by which the country is conducting the war is "the best which could be devised."

He added that "there is no question of making a change of serious or fundamental character" so long as Mr. Churchill "retains the confidence of the House (of Commons) and of the country."

He said that "however tempting it may be at some time of trouble that lies ahead to step aside and let someone else take the heavy and repeated blows which are coming," he did "not intend to adopt that cowardly course."

Referring to the increased shipping losses, he asserted that "from the moment Japan attacked we set in motion in the Far East naval forces, aircraft, troops and equipment on a scale limited only by the available shipping."

He said Britain's shipping losses since 1939 when "the war began have been very heavy."

After predicting a "final victory" for the United Nations, he said:

"Weary Not, Nor Fail Allies"

"The ordeals through which we have to pass will be tormenting and protracted. But if everyone goes on with unrelenting effort and resolve and we do not weary by the war or fail our allies, we have the right to look forward across a good many months of sorrow and suffering to a happy and reasonable prospect—to complete and final victory."

"I will not speak a little about my own function. At the time I was called upon to form the present Government we were in the throes of the German invasion of France and the Low Countries.

I did not expect to act as leader of the Commons. I therefore sought His Majesty's permission to create and assume the title of Minister of Defence, because obviously the position of Prime Minister in war is inseparable from the general supervision of its conduct and from the final responsibility for its results.

I intended that Mr. Chamberlain should be the leader of the House and take the whole of the House of Commons work off my hands. This was not acceptable and I had myself to take the leadership of the House as well as my other duties. This parliamentary task weighed upon me heavily.

During the period that I have been responsible I find, to my horror, that I have made more than 25 lengthy speeches to Parliament, in public or secret session, to say nothing of dealing with many questions and current emergencies. . . .

Sure of Cripps.

Although I feel a great sense of release in laying down this burden, I cannot say that I do so without sorrow. I am sure, however, that it is in the public interest. I am also sure that Sir Stafford Cripps will prove to the House that he is a respector of its authority and a leader capable of dealing with all the incidents, episodes, and emergencies of the Commons and parliamentary life.

While I take the constitutional responsibility for everything that is done or not done and am quite ready to take the blame when things go wrong as they very often do and as they are likely to do in the future. I do not, of course, conduct this war from day to day myself.

The war is conducted from day to day, and in its future outlook, by the three Chiefs of Staffs, namely the First Sea Lord, the Chief of the Imperial General Staff, and the Chief of the Air Staff....

I do not think that there has ever been a system in which the professional heads of the fighting services had a freer hand had more complete control of the course of events, or received more constant and harmonious support from the Prime Minister and the Cabinet under whom they serve.

It is my practice to leave the Chiefs of Staffs alone to do their own work, subject to my general supervision, suggestion and guidance....

The Lack of AA Defences

I see that some gentleman who has escaped from Penang has announced to the world with much indignation that there was not a single anti-aircraft gun in that place. Where should we have been, I should like to know, if we had spread out our limited anti-aircraft guns throughout the immense, innumerable regions and vulnerable points of the Far East instead of using them to preserve the vital life of our ports and factories here, and of our fortresses which are under continuous attack and of our operation and field armies in the Middle East?

The House and nation must face the blunt and brutal facts. If, having entered the war yourself ill-prepared, you have to struggle for life with two well-armed countries, one of them possessing the most powerful military machine, and then, at the moment when you are in full grapple, a third major antagonist with far larger military forces than you possess suddenly springs upon your comparatively undefended back, obviously your task is heavy and your immediate experience will be disagreeable.

From the moment Japan attacked we set in motion to the Far East Naval forces, aircraft, troops and equipment on a scale limited only by available shipping.

All these forces and supplies were diverted from or came from theatres which already needed them and both our margin of safety and the advance of our operations have been notably, but I trust not decisively, affected . . . .

Before I left for United States early in December, most of the principal orders had been given and in fact we managed to reinforce Singapore by over 40,000 men together with large numbers of anti-aircraft and anti-tank artillery, all of which were withdrawn from other points where they were needed or even actively engaged.

This was especially true with regard to modern aircraft. Unfortunately before enough of these latter could arrive in the Malay peninsula, although there was no delay in giving the orders and many varying methods were adopted by the commanders—the airfields in Singapore Island were already under fire of Japanese artillery from Johore from which we had been driven out.

Nine Convoys Got There

Nevertheless the speedy reinforcements of Singapore by not less than nine convoys would be judged a splendid achievement if the resulting defence had been crowned with success.

Singapore was of course a naval base rather than a fortress. It depended on command of the sea which again depends upon command of the air. Its permanent fortifications and batteries were constructed from a naval point of view.

Various defence lines constructed in Johore were not successfully held, and the field works constructed on the island itself to defend the gorge were not on a sufficiently large scale.

I shall certainly not attempt at this stage to pass any judgment on our troops or their commanders. Seventy-three thousand of them are stated by enemy to be prisoners of war. Certainly larger numbers than that were in the fortress at the time.

I shall not attempt to pass judgment. We have more urgent work to do.

We have to face the situation resulting from this great loss of base, troops and equipment—a whole army. We have to face the situation resulting from that and from the great new Japanese war which has burst upon us. There is little more I think that I can usefully say at that juncture upon the progress of the general war. Certainly it would be very foolish to try to prophecy its immediate future.

On the other hand if we look forward across the considerable period of immediate punishment through which we must make our way in consequence of the sudden onslaught of Japan—if we look forward across that to the broad and major aspect of the war, we can see very clearly that our position has been enormously improved not only in the last two years but in the last few months.

This improvement is due of course to the wonderful strength and power of Russia and the accession of the United States with its measureless resources to the common cause...

Our position has on fact been improved beyond any measure which the most sanguine would have dared to predict.

Beyond this phase of tribulation, which may be shorter or longer in accordance with our exertions and behavior, rises the prospects of ultimate victory of Britain, of the United States, of Russia and of China, indeed of all United Nations—victory complete over all the foes that have fallen upon us.

A Spectacular Show

This is one of the scenes in "Keeping the Wheels A-Turning" that will have a special appeal to all industrial workers in the nation and is taken from the musical revue, "Pull Together Canada." This is the Canadian counterpart of the American patriotic revue, 'You Can Defend America,' which has already had outstanding success in New York, Los Angeles and Washington. This spectacular revue will be presented at the Collegiate auditorium on Thursday, Feb. 26, and will be here for one night only. In three Ontario cities audiences have appealed to have the show held over for a second run, but this is impossible as the schedule has been arranged. The show is being held in connection with the Victory Loan.

Moving Pageant Of Canadian Life To Be Seen In Sparkling Revue

"Pull Together, Canada," a sparkling revue which comes to the Collegiate Auditorium on Thursday, February 26, in connection with the Victory Loan campaign, is a moving pageant of Canadian life, with all its homespun wisdom, its faults as well as its virtues, touched with a magic quality of humor set to lilting song, witty dialogue and tense drama. It brings patriotism down to brass tacks. It shows in a hundred different ways what Tom, Dick and Harry can do to build morale in their home and community.

Unique, colorful, and original from start to finish, with eleven brand new song hits, this revue has been conceived, written and produced by civilian volunteers, as part of their national service. It is a counterpart of the American revue, "You Can Defend America," which has met with much acclaim across the border, and is accepted by theatre critics and officals of defense councils, army, and government alike, as an excellent contribution, essential to the war effort. It was described by Major-General Wilby, now Superintendent of the U.S. Military Academy at West Point, as portraying the arm behind the army, and Richard M. Hadden, composer of the Victory Loan theme song, "You Can Fight for Canada," said that this was what gave him the idea for another song-hit of the show, "The Arm Behind the Army."

Front Line Spirit

"Pull Together Canada" brings the front-line spirit down across the footlights and pictures the way in which each Canadian can fight with every muscle and every dollar for total victory at home and overseas.

From the spectacular opening, with the entire cast on stage for the rousing commencement to the equally imposing patriotic finale, the revue is run off with the professional polish of a first class New York theatrical production.

They Wanted More

The show made such a hit at Brantford that the head of one industrial concern had the singers come down to his factory and sing the song hits for the workers as a special entertainment during working hours, and efforts to have the show appear again were futile despite heavy demand by the workers.

Dick Flood of the Personnel Department of the C.G.E. head office in Toronto, who saw the show in Toronto, said he would pay two dollars to see it again, and advised his friends in the local plant to be sure and attend when the revue is shown in Peterborough.

Over at Woodstock in Western Ontario, P. M. Dewan, Minister of Agriculture, liked the show so well, he wrote a letter to Victory Loan headquarters for the benefit of his many friends across the province and his letter read as follows:

"I had heard that the Patriotic Revue was good. I had no idea it was so good until I saw it at Woodstock. The Woodstock audience were keenly appreciative as evidenced by the loud and almost interminable applause. They wanted more.

"The Revue is no flippant presentation. It is highly entertaining but at the same time it teaches a lesson impressive and persuasive. No one can see the Revue without being deeply convinced of the necessity for team work and unity throughout Canada.

"The cast deserves the warm gratitude of the Canadian people for their voluntary and highly effective contribution. Their donation, given in a spirit of national service, exemplifies the selflessness and mutuality which should govern the actions of all of us in these critical days.

"The artists do their parts with professional skill and dignity leaving their audience pleased, enthusiastic and resolved. 'Pull Together, Canada' should be seen if possible by every community in the land—not only during the Victory Loan Campaign but for the duration."

"P. M. DEWAN."

MORE ABOUT—

Lease-Lend

Continued from Page 1

States lend-lease administrator, said in testimony made public by the Senate appropriations committee that during the first 8½ months of the program, such aid averaged about $141,000,000 monthly, compared with $338,0000,000 in December and $462,000,0000 in January.

He also disclosed that the air ferrying service across the Atlantic to the Middle East, created last summer and operated with lend-lease funds, has been extended "so that the bombers for our fighting forces, as well as those of our Allies, can be flown by that route to the fighting areas of the Southern Pacific."

Lend-lease aid to the Free French and the Free Belgians contributes to protection of the route across Africa, he said. Bases in Scotland and Northern Ireland, built with lend-lease funds, now are available for American troops in that part of the world, he added.

MORE ABOUT—

Japs Off For Work

(Continued from Page 2)

Another group, numbering close to 300 will leave tonight for Geikie, Alta., also to set up work camps. At Rainbow, Lucerne and Geikie, the Japanese will live in cars on railway sidings until the camps are completed. Later they will be employed by the Dominion Department of Labor on various road projects, probably the Jasper, Alta., to Prince George, B.C., and other highways.

MORE ABOUT—

6 Planes Crash

Continued from Page 1

ville fire department fought the fire with chemicals but heat from the wreckage was too intense to permit examination even after the flames had subsided.

Dr. Downing said he was unable to see into the wreckage to determine how many airmen had been in the plane at the time of the crash.

R.C.A.F. planes circled over the scene while firemen brought the blaze under control.

It was the third training aircraft accident in Ontario within the last 24 hours. Six men are known to have been killed, with the roll not complete until the fire-swept wreckage here is examined.

PO. Donald Beardall of Weston, Ont., died at Trenton, Ont., yesterday when two training aircraft collided on the ground and three Royal Air Force men were killed when two training planes crashed near Kingstone last night. Their names have not been released pending notification of next-of-kin.

MORE ABOUT—

U.S. Destroyer

Continued from Page 1

Oil Adds Trouble.

Disclosure of the loss of the Truxtun, following closely on the Navy's announcement yesterday that the coastguard cutter Alexander Hamilton had been torpedoed and later sunk off Iceland with a "moderate" loss of personnel, was made in a communique which tersely described efforts at rescue and how difficult they were on the rocky coast and in the oil spilled from the broken ships.

Efforts to put lines ashore from the stricken vessels failed. A breeches buoy finally was rigged to a ledge at sea level, but some survivors were washed away before they could be got to the top of the cliff that lined the rocky coast.

The Truxtun, the Navy said, broke up almost immediately after the grounding and soon afterward the Pollux also went to pieces under the pounding of the violent seas.

Such as did survive owe their rescue in large measure the Navy declared, to the "tireless, efficient and in many cases heroic action of the people of St. Lawrence, Newfoundland."

The 6,085-ton Pollux, a converted merchantman, was completed in 1940 at Kearny, N.J., at a cost of $2,100,000. She was then named the Comet and was owned by the United States Marine Commission.

Her normal complement as a naval stores ship called for 18 officers and 160 men. She had a speed of 15 knots and was converted into a naval auxiliary at a cost of $1,500,000.

Toronto Stock Exchange

Biggar & Crawford

MINING

	High.	Low.	2.30
Aunor	110	106	110
Aldermac	12	—	—
Arnfield	5½-6⅞		—
Anglo-Can	46	—	—
Buffalo Ank	250-25		—
Beatty	80	75	—
Bidgood	7½	—	—
Base Metals	7-9	—	—
Broulan	44	43	—
Bobjo	8-8½		—
Bralorne	7-750		—
Calgary & Edm	100	—	—
Chesterville	110	104	110
Coniarium	80	—	—
Central Pat	110	—	—
Can Malartic	40-42		—
Castle Treth	50-53		—
Dome	15½	15	—
Eldorado	34	—	—
East Malartic	180	—	—
Falconbridge	305-25		—
Francouer	26½-30		—
God's Lake	14	13	14
Gunnar	9	—	—
Hard Rock	49	48¼	49
Home Oil	250	244	250
Hollinger	805	795	800
Hudson M & S	26	25⅞	—
Kerr Ad	365	360	—
Kirkland Lake	52	51	—
Little L. Lac	112B	—	—
Lamacque	360-400		—
Malartic G F	155	151	155
Steep Rock	170	—	—
Lakeshore	925	915	—
Leitch	45	—	—
Mining Corp	122-125		—
MacLeod Cock	135B	—	—
McKenzie Red	85	—	—
Madsen	40	—	—
Macassa	247	242	246
McIntyre	40½	40	40¼
Nabob	17	—	—
Noranda	46	—	—
O'Brien	63	—	—
Okalta	33	—	—
Pend Or	140	—	—
Perron	120B	—	—

	High.	Low.	2.30
Pioneer	180	178	179
Pamour	70-80		—
Premier	42	—	—
Preston	262	255	262
Pickle Crow	215-210		—
Paymaster	13	--	—
Powell Ryn	60	—	—
Sherritt	80	78	80
Siscoe	41	40	41
Sladen	25	24	25
San Antonio	152-150		—
Sud Basin	160S	—	—
Sullivan	52½	—	—
Sylvanite	150	—	—
Upper Canada	85½	82	85½
Teck Hughes	210-206		—
Uchi	3½-4		—
Ventures	340-380		—
Wright Har	245-242		—
INDUSTRIAL			
Abitibi	75S	—	—
B.A. Oil	15⅞	15⅝	—
Bell Tel. Co.	145	144	—
Burlington	7¾	—	—
C. Cement	4½	—	—
Cement Pfd.	101	—	—
Cock. Plow	6	—	—
Con. M & S	38	—	—
C. Pacific	5⅝	5½	5⅝
Con. Paper	2⅞	2¾	—
Canners "A"	18	—	—
Canners "B"	9	8⅞	—
Dis. Corp. Sea.	22½	—	—
Dom. Stores	4¼	—	—
Dom. Steel B	6½	—	—
F. F. Candy	16	—	—
Walkers Com	43	—	—
Walkers Pref	18¾	—	—
Imperial Oil	8⅛	8	—
Imp Tobacco	11⅛	—	—
Int Petroleum	11¾	11¼	—
Laura Secord	7¼	—	—
Mont L H & P	20½	—	—
Nickel	32½	32	32¼
Steel Products	50	—	—
Shaw W & P	16	—	—
Union Gas	8	—	—
United Steel	3¼	—	—
C. Vinegar	8½S	—	—

8,000 Canadian General Electric Employees Are Engaged In Producing War Materials

More than 8,000 employees of the Canadian General Electric Company in its several plants, including Peterborough, are engaged in the production of war materials. Photographs of machinery, products and buildings are shown in a booklet issued by the company entitled "Electricity and Canada's War Effort."

The Peterborough works are prominent all through this interesting photography confined entirely to the C.G.E. The Allis-Chalmers plant is turning out 2,500 H.P. steam engines for Canadian-built cargo boats of 9,300 tons. Wire cable for protection of steel-hulled ships against magnetic mines, searchlights, anti-aircraft guns, machinery used in the manufacture of Bren guns and other equipment for the making of larger guns, Carboloy metal from which sheels are machined, and a whole range of motors and dynamos are shown in this review of C.G.E. Company's war action.

—BUY VICTORY BONDS—

Cheese, Produce and Livestock

MONTREAL PRODUCE

MONTREAL, Feb. 24 — (CP). — Produce market prices here yesterday, as reported by the Dominion Department of Agriculture, follow:

Butter. — First grade creamery prints, jobbing price, 36 to 36½c; first grade solids, jobbing price, 35½ to 36c; wholesale, Quebec No. 1 pasteurized storage, 35¼c; No. 2 storage, 34⅝c. Receipts: 3,177 boxes.

Cheese.—Current receipt Western white and colored, 25c f.o.b. factory shipping point. Current receipt Quebec white 25c, colored 25¼c, delivered Montreal. Wholesale, Western and Quebec white, 25¼ to 25⅝c; colored, 26 to 26¼c. Receipts: 128 boxes.

Eggs.—Graded shipment selling: A-large, 33 to 33½c; A-medium, 31 to 31½c; pullets, 28 to 29½c; B, 28c; C, 26c. Receipts: 980 cases.

Potatoes.—Quebec Whites, No. 1, $1.60 to $1.65; No. 2, $1.30 to $1.50; N.B. Mountain, No. 1, $1.65 to $1.75; P.E.I. Green Mountain, $1.70 to $1.80; whites, $1.65 to $1.75.

MONTREAL GRAIN

MONTREAL, Feb. 24 — (CP). — Wheat: No. 1 Northern, 92c; No. 2, 90c. extra No. 3 C.W. oats, 62c; No. 2 feed barley, 75½c; a bushel basis track.

Spring Wheat Flour.—First patents, $5.15 to $5.35; broken lots, $5.70 to $5.90; seconds, $4.50 to $4.70 per barrel in carlots delivered Montreal freight points; less 10 cents for cash.

Winter Wheat Flour — Choice grades in carlots, $5.70; broken lots, $6.

White Corn Flour: A barrel in bags delivered to the trade: in carlots, $7.20; in broken lots, $7.50.

Bran, $29.25; shorts, $30.25; middlings, $33.25.

BACON-HOG PRICES

TORONTO, Feb. 24 — (CP). — Dressedweight were up 15 cents at London, liveweight up 15 cents at Chatham, and prices were unchanged at other bacon-hog markets reporting today.

Liveweight.—Chatham, $10.75.

Dressedweight—Brantford, $14.75 plus transportation; Hamilton, $15 delivered; Hull, $14.50 plus transportation; London, $14.90 delivered; Stratford, $14.55 plus transportation; Barrie, $15.

BUFFALO LIVESTOCK

BUFFALO, N.Y., Feb. 24—(AP)—Hogs, 200; good and choice, 180 to 220 lb. $13.65; trucked-ins 170 to 230 lb. $13.25 to $13.50.

Cattle, 100; cutter and common cows, $7.40 to $8.60; canner, $6.25 to $7.35; medium and light weight sausage bulls, $8.50 to $9.75.

Calves, 50; good and choice $15.50; common and medium, $9.50 to $14.

Sheep, 100; good and choice 85 to 97 lb. $12.50 to $12.85; fat ewes, $6 to $6.50.

MONTREAL POULTRY

MONTREAL, Feb. 24 — (CP). — Chickens, milkfed, grade A, 28 to 30c; B, 26 to 28½c. Fresh fowls, 23 to 25c. Turkey, A 33 to 35c. Brome ducks, 29c; domestic, 28c.

WINNIPEG GRAIN

WINNIPEG, Feb. 24 — (CP). — Scattered buying of May wheat by Canadian and United States mills and locals was noted in an opening flurry on Winnipeg Grain Exchange today. Purchases were in fair volume. There were no indications of export business in either wheat or flour early in the session. Winnipeg wheat was ⅛ higher to unchanged, with May at 80 cents a bushel and July at 81⅛. Chicago wheat futures were reported ⅛ cent higher.

There were a few mixed trades in oats and barley in the early hour of trading. Only two trades in flax and one in rye were reported in the first half-hour. Both flax and rye were at ceiling levels of 1.64 for flax and 66⅝ for rye.

Yesterday's Quotations.

	Open	High	Low	Close	Prev. Close
Wheat—					
May	79¾	79⅞	79⅝	79½	79¾
July	80⅞	81⅛	80⅞	81⅛	80⅞
Oats—					
May	50⅛	50¼	50⅛	50⅛	50¼
July	49	....	....	49	48¾
Oct.	49	....	....	47½	47½
Barley—					
May	64⅜	64¾	64¼	64¼	64½
July	62⅞	62⅞	62¾	62¾	62⅞
Oct.	....	....	....	60⅝	60⅝
Flax—					
May	164	....	....	164	164
July	164	....	....	164	164
Oct.	....	....	....	164	164

—BUY VICTORY BONDS—

German Prisoners Are Back In Camp

BOWANVILLE, Ont., Feb. 24 —(CP)—Two German aviators, Albert Waller and Ulrich Steinhiller, who escaped from their war prison camp here last week, were back in camp today after having been picked up in Watertown, N.Y., Sunday night.

On their return to Canada, the prisoners revealed how Steinhiller milked a cow while they were hiding in a barn near Watertown. While Waller kept a lookout from the barn loft, Steinhiller, whose parents are German farmers, went down into the barn and milked the cow.

Hanson Asks Premier's PostVotePlan

What If Result Close? Urges Yes Ballot To Force Full Action

(By C. R. BLACKBURN.)

OTTAWA, Feb. 24 — (CP). — Debate on the Government's Bill authorizing a plebiscite to seek release from no-conscription pledges was to be suspended to-day while the House of Commons sits in secret session.

The plebiscite proposal, which has occupied the House almost exclusively since the session opened, reached the Bill stage yesterday when the authorizing measure was given first reading.

It revealed that the vote will be recorded in each riding and province separately as in the case of elections thus disposing of reports that results would be lumped together for all the Dominion without distinction as to ridings or provinces.

Otherwise the measure in printed form revealed nothing that has not covered when the resolution on which it is based was moved last week for consideration in committee.

There were indications at yesterday's sitting that the measure is due for a stormy passage notwithstanding the long debate on its principle during the four weeks' consideration of the Throne Speech.

Conservative House Leader Hanson, speaking on the plebiscite resolution, demanded "a straightforward pronouncement indicating what action they (the Government) will take if the plebiscite is decided in the affirmative."

Want Full War Action.

J. W. Noseworthy (C.C.F.-York South) in his first speech since he defeated Conservative Leader Meighen in the February 9 by-election, said his group would demand assurance from the Government of a total war effort.

C. E. Johnston (N.D. Bow River) said he would oppose the plebiscite under present circumstances. He attempted to move an amendment to the resolution which would provide that the plebiscite be taken without cost excepting printing, and that the question would seek "defi-

HANSON ASKS

(Continued on Page 8, Column 4)

—BUY VICTORY BONDS—

McCall Family Sets A Record

Here is a record for one family in this district that will take some challenging. The six daughters and four sons of the late Charles and Harriet McCall are all living and their total age aggregates 730 years. Here they are:

Mrs. Betsy Lendrum, Blind River, 83 years.

Mrs. Maggie Sage, Smith, 81.

Mrs. Jennie Freeburn, Smith, 78.

Mrs. Sarah Harrison, Lakefield, 75.

Mrs. Hattie Ball, Smith, 65.

Mrs. Lillian McCarroll, Otonabee, 62.

Henry McCall, Douro, 76.

Aaron McCall, Peterborough 72.

Charles CcCall, Smith, 70.

Alfred McCall, Peterborough, 68.

Obituary

WILLIAM JOSEPH COLLINS.

A machinist in the plant of the Canadian General Electric plant here for 33 years, William Joseph Collins, 297 Westcott Street, died on Monday evening. He had been in failing health for some time. The late Mr. Collins was born and educated here, where he spent his entire life, and was one of the best known residents of the south section of the city.

Mr. Collins was a member of Sacred Heart Parish ever since it was dedicated. He was a member of the choir, Altar Society and Holy Name Society of the parish.

Surviving are his wife, Bertha McDonnell; two daughters, Eileen and Marion Collins; two sons, Lawrence and John Collins, all of Peterborough; three sisters: Mrs. M. Whaley, Mrs. Joseph O'Dette, Mrs. R. Collet; two brothers, Fred and Leo Collins, all of Peterborough.

The funeral will be held on Thursday morning, proceeding from the family residence, 297 Westcott Street, at 8.45 a.m., to the Church of the Immaculate Conception, where Mass of Requiem will be offered for the repose of his soul, at 9 o'clock. Interment will be made in St. Peter's Cemetery.

NOT ONE BUT THREE

COLD-DISPELLING

PAIN-RELIEVING

INGREDIENTS

FOR FASTER RELIEF OF HEAD-COLDS -ACHES

You get the relief you want—when you want it—with Buckley's 3-ingredient Cinnamated Capsules. The first ingredient relieves pain and cold misery fast. The second stimulates and refreshes. The third beneficially relaxes nerves. Plus Oil of Cinnamon so widely and successfully used in Europe to combat grippe, etc. 15 doses only 35 cents. MADE BY THE MAKERS OF BUCKLEY'S MIXTURE.

GOLOSHES

Refurred AND Repaired LIKE NEW

NOTICE

Don't throw your old Goloshes away as manufacture of same may cease.

M. VENERANDA

We Call and Deliver.

166 SIMCOE ST. PHONE 6102

Mother Not to Blame for the Children's Colds

Despite all the mother can do the kiddies will run out of doors not properly wrapped up; have on too much clothing; get overheated and cool off too suddenly; get their feet wet; kick off the bed clothes, and do a dozen things the mother cannot help.

Half the battle in treating children's colds is to give them something they will like; something they will take without any fuss, and this the mother will find in Dr. Wood's Norway Pine Syrup, a remedy used by Canadian mothers, for the past 48 years.

Price 35c a bottle; the large family size, about 3 times as much, 60c, at all drug counters.

The T. Milburn Co., Limited, Toronto, Ont.

Public Servant Dies Serving Country

COBOURG, Feb. 24—(ENS). — Funeral of the late William Joseph Jibb was held this afternoon at Camborne, north of here. He was one of the best known residents of Northumberland County. Born in 1878, he was the eldest son of the late Joseph and Elizabeth Jibb of Coldsprings. He was married to Evelyn Redpath of Coldsprings in 1906. A member of Camborne United Church, he was tenor in the church choir for 45 years during part of which time he was choir leader. The late Mr. Jibb took an active part in church work, serving as secretary-treasurer of the church board, secretary of the cemetery board and member of the board of trustees.

By politics he was a very staunch Liberal. For eight years he served on the Hamilton Township Council, during which time he was for six years a member of Northumberland and Durham Counties Council. He was president of the Harwood Co-operative Creamery Co. for many years and also served on the public school board. During the present Victory Loan campaign he was a canvasser in Hamilton Township.

He is survived by his widow and three children, Mrs. O. McClelland, Bethel Grove; Mrs. Keith Harper, Coldsprings, and Willard at home. There are six brothers, Herbert, Edson and Norman at New Liskeard; Herman at Baltimore; Wallace and Leslie at Coldsprings. A sister, Mrs. D. Redpath, resides at Oshawa. A brother, Charles, and a sister, Mrs. Talling, predeceased him.

—BUY VICTORY BONDS—

High Ranking Mason Visits P.H. Lodge

PORT HOPE, Feb. 24 (ENS). — On Friday night last the Ontario Masonic Lodge had their official visit from District Deputy Robert Meek of Oshawa.

At a special meeting in the Masonic Lodge rooms on Monday night Mr. Ted Gordon of Toronto was guest speaker, showing colored slides on Burma from where he has recently returned.

See War Revue

PORT HOPE, Feb. 24 (ENS). — Many Port Hopers travelled to Newcastle on Monday night to see "Ritzin' the Blitz," the Fun Revue put on by top-ranking artists of stage and radio now in Canada's Armed Forces, and was under the auspices of Durham Second Victory Loan Committee. A few of those attending were Mr. and Mrs. A. Lint, Dr. and Mrs. Douglas Waldon, Mr. and Mrs. Howard Jordan, Miss Florence Campbell, Mr. and Mrs. R. K. Wickett, Mr. and Mrs. A. Smith.

—BUY VICTORY BONDS—

Juveniles Trim Tweed Outfit

CAMPBELLFORD, Feb. 24. — (ENS). — Campbellford Juveniles laced Tweed by a 5 to 1 count in the first game of their home and home total goal series played in the local arena. The fast skating, hard checking Tweed outfit was no cinch for the local sextette since despite the one-sided score they gave a good account of themselves and time and again menaced the local bailiewick only to have their attack broken up by what looked like superior checking. The home crew paced by Hamilton and Dunk moved into the lead in the first frame, when Hamilton sank the disc on Milne's pass from the corner. Bertrand encored on Dunk's assist to end the period 2 to 0, with Hamilton in the cooler.

D. Merraw got the visitors' lone tally in the opening of the second with Hamilton still doing time, but Fraser buzzed back down the ice with Hamilton and Smith five minutes later to send home a stinger. Ken Dunk rapped home Bertrand's pass to make the score 4 to 1 at the opening of the final canto, and Smith drew a pass from a face-off and registered from close range for the final tally.

First Period.

Campbellford, Hamilton (Milne) 10:30
Campbellford, Bertrand (Dunk) 14:00
Penalties—Hamilton, Hayes.

Second Period.

Tweed, Merraw 1:30
Campbellford, Fraser (Hamilton, Smith) 8:33
Penalties—Bertrand.

Third Period.

Campbellford, Dunk (Bertrand) 4:10
Campbellford, Smith 16:10
Penalties — Hamilton 2, Hayes, Fraser.

The teams:

Tweed— Goal J. Wager; defence, D. Connor, F. Hayes; centre, J. Price; wings, L. Vane, D. Merraw; alternates, H. Hart, B. Gehan, C. Rivers, G. Connor C. Lavalle.

Campbellford—Goal, E. McComb; defence, G. Milne, C. Bertrand; centre, K. Dunk; wings, T. Pollock, J. Little; alternates, J. Bartley, J. Smith, Osborne, G. Fraser.

Referee—Owen Hendy.

WATSON'S LINSEED & LIQUORICE LOZENGES
Stop that Cough!

"MOTHER USED MUSTARD BATHS TO HELP STOP DAD'S COLDS...
AND THE DOCTOR PUT MUSTARD ON MY CHEST WHEN I WAS ILL,"
SAYS "BUDDY" McMURCHY

EVER since "Buddy", Mrs. W. McMurchy's young son, was seriously ill with a bronchial congestion, Mrs. McMurchy has realized the grave danger that can lurk in a neglected cold. She has realized, too, how helpful mustard is as a means of overcoming colds and certain chest complaints. Mrs. McMurchy gives all the credit for "Buddy's" recovery to her doctor and the mustard treatment he used. The McMurchy family live in Regina, Sask., where winters are long, cold and windy. And Mrs. McMurchy sees to it that they take no chances with colds. When either of her two boys or her husband show symptoms of a cold, she insists that the one afflicted takes a mustard foot bath. For years, the time-tested remedy, mustard, has been a guardian of health in this home.

Another Alberta Woman Praises Mustard Baths

After a long period of treatment ... a few years ago ... Mrs. M. Harvey of Red Deer, Alberta, recovered from a threatening chest condition. Today she is a healthy, busy woman, but still has to be careful not to let a cold or congestion affect her chest. "If I feel any tightness whatever in my chest," she said, "I take a full mustard bath just before retiring. I take two heaping tablespoons of mustard, mix to a paste with cold water and then place it in the bath. As soon as I am ready for bed, I have a mustard poultice placed on my chest, leaving it on for not more than 20 minutes. This treatment is most helpful. It aids in dispersing the tightness—helps my breathing to become normal and there has never been any return of the old chest trouble."

The strongest proof that mustard is reliable, lies in the fact that thousands use it year after year. Let mustard help to relieve you when you have a cold or feel chilly and depressed with grippe or some other winter infection. Use it to help relieve pains of neuralgia, rheumatism, neuritis and other ailments which commonly affect you. If symptoms are serious be sure to consult your doctor.

Be sure to keep a tin of mustard handy and always have the best. Keen's Mustard is known the world around for its high quality.

Instruction Booklet Mailed Free

Write for our booklet on the medicinal uses of mustard and the standard methods of applying this remedy. Write to Reckitt & Colman (Canada) Limited, Montreal. Because mustards vary in quality, always buy the highest quality obtainable—the mustard that is purest and strongest—Keen's Mustard.

426S

USE KEEN'S DOUBLE SUPERFINE Mustard

Made from Full-Strength Mustard Seed—No Better in the World

Sizeable A.E.F. Now In East Reveals F.D.R.

WASHINGTON, Feb. 24.—(AP). —President Roosevelt admonished the American people last night to prepare themselves for further reverses on the war fronts, and even as he spoke an enemy submarine was raking a spot on the California coast with gunfire.

By the grimmest coincidence, the bombardment opened up just before Mr. Roosevelt reached that portion of his speech in which he declared the United States also could expect to suffer continuing losses at the hands of Axis underseas raiders in both Atlantic and Pacific "before the turn of the tide."

To speed the turn of that tide, Mr. Roosevelt called for "uninterrupted production" to build up an overwhelming superiority of war supplies for the ultimate grand offensives of the United Nations.

The President's voice was sharp as he stressed the two words—"uninterrupted production"— although he made no specific mention of the series of work stoppages which, for various reasons, halted war production in some industries yesterday.

Mr. Roosevelt was unaware of the California coast bombardment while he delivered his 35-minute radio address to the country and many parts of the world, but he said early in his talk the battle ahead was "warfare in terms of every continent, every island, every sea, every air-lane in the world."

Not a Great Surprise.

Washington was not unduly surprised to learn of the bombardment —the likelihood of such sporadic raids was foreseen in competent quarters here early in December when the first Japanese submarines appeared off the Pacific coast.

The immediate reaction was that such forays showed a poor understanding of American psychology, and that, instead of creating mortal terror, they would have the opposite effect of making the people fighting mad.

"The task that we Americans now face will test us to the uttermost," the President declared. "Never before have we had so little time in which to do so much."

The President's address had both a sombre side and an encouraging side.

The Axis, he reported, is exerting every ounce of strength, striving against time, in a supreme effort to destroy the lines of communications linking the United Nations, so that the Allies would be isolated and then conquered one by one.

The United Nations had been forced to yield ground and might have to yield more, he said, but he added:

"Actually we are taking a heavy toll of the enemy every day that goes by."

Edge on Jap Planes.

Specifically, he said "to date — and including Pearl Harbor — we have destroyed considerably more Japanese planes than they have destroyed of ours."

Moreover, Mr. Roosevelt disclosed, American forces in the South-west Pacific battle theatre are steadily growing.

Transportation difficulties had been immense, "but I can tell you that in 2½ months we already have a large number of bombers and pursuit planes, manned by American pilots, which are now in daily contact with the enemy in the Southwest Pacific.

"And thousands of American troops are to-day in that area engaged in operations not only in the air but on the ground as well."

This was the first official intimation that a sizeable vanguard of an A.E.F. was on the scene of action.

Turning to the debit side, Mr. Roosevelt discussed the situation of the Philippines in terms that left no room for optimism on the possibilities of reinforcing or relieving Gen. Douglas MacArthur.

The turn of events there he said, had long been anticipated.

"For forty years it has been our strategy—a strategy born of necessity—that in event of a full-scale attack on the islands by Japan, we should fight a delaying action, attempting to retire slowly into Bataan Peninsula and Corregidor.

"We knew that the war as a whole would have to be fought and won by a process of attrition against Japan itself... We knew that, to obtain our objective, many varieties of operations would be necessary in areas other than the Philippines.

"Gaining Eternal Glory"

"Nothing that has occurred in the past two months has caused us to revise this basic strategy of necessity—except that the defence put up by Gen. McArthur has magnificently exceeded the previous estimates of endurance; and he and his men are gaining eternal glory therefor."

The President paid tribute to the fighting forces of the United Nations in China, in Burma and in the Indies.

"They are making Japan pay an increasingly terrible price for her ambitious attempts to seize control of the whole Asiatic world. Every Japanese transport sunk off Java is one less transport that they can use to carry reinforcements to the army opposing Gen. MacArthur in Luzon."

The President administered stern reproof to "the rumor mongers and poison peddlers in our midst" for "damnable misstatements" on American war losses, and he called attention to the promptness with which Axis propagandists seized on such material to encourage defeatism.

Mr. Roosevelt said the consequences of the attack on Pearl Harbor had been "wildly exaggerated" in weird rumors of staggering losses.

Cautioning the people against placing stock in unfounded gossip of this character, he promised the country would be kept informed on the trend of the war.

Mr. Roosevelt had this to say "one and for all to the people of

(Continued on Page 10)

Kings Row . . . .

By HENRY BELLAMANN

THE STORY: Orphaned Parris Mitchell is reading medicine with Dr. Tower, town mystery, wonders why Tower keeps daughter Cassandra so close to home. His best friend, Drake McHugh, talks boyishly of plans to marry Louise Gordon, daughter of town's leading physician. Parris thinks often of childhood sweetheart Renee; plans at suggestion of overseer Tom Carr, to study treatment of mental ills when he goes to Vienna. Madame von Eln, adored grandmother of Parris, hasn't long to live. He does not know it. Other characters: half-wit Benny Singer, hired by Madame after lawyer Skeffington saves him from jail after bullying by Fulmer Green's gang; tomboy Randy Monaghan; fearsome Dr. Gordon.

* * *

AFTERNOON WITH DRAKE
CHAPTER XII

Molly's jouncing gait had an almost hypnotic effect. It was hard to keep the eye from resting on some shining buckle or patent-leather trimming of the harness which rose and fell with her pace. Parris began to feel sleepy. After a while he began to see behind his half-closed lids something like a luminous thread stretching on and on ahead of them. It moved and whined faintly, and little figures ran and danced along the silvery transparent line. They were like the people he knew: Drake, himself, Louise Gordon, Cassandra, and over and over again tiny images of Renee, like a long screen of linked paper dolls. The figures fell about and postured and grimaced. They seemed not to like him. He wanted to call out to them, but they seemed very far away. . . . "

"Hey, sit up." Drake pushed him with his elbow. "Darned if you didn't go to sleep."

"I—I guess I did. I was even dreaming."

"I guess you and me had better stick together a little bit, Parris. Good gosh, you got to have somebody."

"We will; you bet."

"I want to get married and all that kind of thing some day, but I want to have all the good time I can first. But—well, you get kind of tired even having a good time."

"I expect so." Parris slipped back into an awkward feeling of childish inexperience again. He didn't know what to say exactly.

"Madison Geer and all that crowd, Jesse Alexander and Babe Fuller and the rest of 'em, get drunk a lot."

"Gee, you know I never did have a drink."

"Well, no use taking one either, kid. I expect to stay off drinking. Don't do you any good."

Parris nodded and tried to look judicious. "Um, yes, I expect so."

Drake chuckled. "You sounded just like a doctor then. You know, I expect you'll be a good doctor. Wouldn't surprise me at all."

"Well, darn your old skin. I expect to be."

Drake looked very serious. "You know, Parris, I wouldn't tell this to another soul on earth, 'cause I know everybody thinks I'm kind of wild and that I run around an awful lot, and that I ain't steady. But I'm going to surprise some people around this old town. I'm going to settle, and," he cut a quick sidewise look at Parris, "I'm going to make Louise proud of me."

"Is she in love with you, too? Now, I mean."

"I don't know. You can't tell anything about Louise."

"Well, of course she is. If she wasn't I expect you'd know that in a hurry."

Drake blinked at this unexpected perspicacity.

"Say, I guess that's right. I never thought about that. Gee—get up there, Molly. We don't want to spend our lives out here—no, sir, I never thought of that! How d'you happen to think about it?"

Parris waved his hand with a wise little gesture of deprecation. It implied a wide knowledge of the ways of women of which this was the merest sample.

"Parris, you know Preston Hill out there west of town?"

"Yes, of course. Why?"

"I want to buy it."

"Good gracious, Drake! What for? It's just a hill."

"Kings Row has got to grow, hasn't it? That the best direction for it to go. Wouldn't that be a good place to build houses—you know, looking down across the creek there, and away out over the country?"

Parris was mightily impressed. "Why, that's wonderful! You'd make a lot of money, wouldn't you, and be rich?" His voice sounded a little wistful.

"Well, doctors make a pile of money. Wouldn't it be the darndest thing if we, you and me, could build houses for ourselves out there, right next to each other?"

"Listen, Drake—" Parris wriggled about and pulled one foot under him. He rested one arm along the back of the buggy seat and gesticulated in his odd foreign fashion with the other. The talk ran on into details. It seemed to them at that moment that life was clear and straight ahead of them and pleasant. They would do this, or that, thus or so. They wondered once or twice why older people always spoke of the difficulties of life. But, of course, in olden times everything was different. There really wasn't much use in paying attention to old people. They didn't understand that the world had changed now, and that things were easier and simpler.

* * *

All of the next day, and the next, Parris went about in a pleasantly unthinking haze of mind.

That one afternoon with Drake had relieved the whole feeling of loneliness which had weighed on him for weeks. But he did not want to see him—not just now. He could talk to Drake about his work, his hopes and plans, and about a good many of his everyday troubles. But at this moment he longed for someone who spoke the language of another side of his personality.

He recalled now what Dr. Tower had said last week about intuition. Place strong reliance on it—if you have a mind that works clearly and well on the—now what was it he said?—oh, yes— the normal planes of consciousness.

People thought Drake was wild. As happened so often, Parris' intuition said no to everything people thought. It had been that way with Tommy Carr and crazy Lucy. He wondered if his intuition was reliable? Just because people were on different roads, couldn't they still understand each other?

After supper he remembered his notebooks. He had left them in Dr. Tower's study the afternoon he began his unorthodox holiday. He would have to walk into town for them.

◇ ◇ ◇

IT was quite dark when he reached Cherry street.

As he was about to step onto the low porch floor, he saw to his surprise that it was Cassandra and not Dr. Tower who sat in the deep chair under the green-shaded light.

"Hello, Cassandra. It's me—Parris. Didn't want to scare you."

"Why, hello." She arose and dropped her book face down in the chair. "Come in?" The words were distinctly question, and not invitation.

"Well, I—I just came after my notebooks. I left them here Tuesday."

Paris dropped his hat and coat on a chair. "I've been playing hookey."

"From father?"

"No. He put me up to it. Said I needed to rest."

"He's in St. Louis."

"Sure enough? When did he go?"

"He said tell you when you came back he'd be ready to see you on Wednesday."

"Wednesday. Oh. All right."

Parris felt himself grow a little ill at ease under her steady scrutiny. He really hadn't had a good look at her for a long time, and he had forgotten how lovely she was. He felt his heart beat a little faster and his breath come quick and short.

"Well, I guess I'll hurry on."

"Why?" Her long green eyes were steady now. They looked straight at him. He replaced the notebooks and looked at her in some surprise.

"Sit down. No, over here—on the couch. It's comfortable."

She sat down and pulled a pillow behind her head. She seemed perfectly at ease now.

"I—why, do you know, Cassie, I haven't seen you to talk to you, really, in a long, long time "

She out in suddenly. "It will

(Continued on Page 10)

Charles Bolster Appointed Market Clerk

COBOURG, Feb. 24—(ENS). — Appointment of Charles Bolster as market clerk on probation was made at Monday night's meeting of the town council, when several items of business were disposed of.

Letter was read from J. W. Burtt, chairman of the Board of Health, asking for a meeting with the council, and it was decided to fix a date for March 3.

A letter from Miss J. Shepherd requested removal of a tree which was blocking a sewer. It was referred to Street committee.

A letter from the tax collector applied for the post of assesor as both jobs are interlocked. He also asked for an increase in salary. Deferred for later consideration of the council.

Mr. Fred Pepino, on behalf of the Business Men's Association, pointed out that no unpleasantness was intended in regard to enforcing the closing by-law.

Police On Job

The letter was received and filed as the matter was being handled by the Police committee.

Request of the Ladies' Auxiliary of the Legion for a tag day on July 18 was granted. Permission was granted to the Eastern Star for a "Penny Drive Day" for war work on May 23.

Accounts approved were: Highways and streets, $295.72; Police, $166.66; Fire, Water and Light, $522.72; Market, $7.75; Health and Sanitation, $7.46; Finance and Harbor, $254.68; Relief, $78.72.

To Plow Streets

Council approved a motion asking the Department of Highways to use the snow plow on King and William streets, the public to be advised time to have their cars out of the way. This would be whenever the plow was going through.

Motion of Councillors Morton and Glenn recommended the appointment of Charles Bolster as market clerk on a weekly basis on probation. Council endorsed the appointment.

Council instructed the clerk to send a letter of sympathy to Councillor Joseph Delanty at present ill in St. Michael's Hospital, Toronto, expressing best wishes for a speedy recovery.

Council also decided to send a letter of sympathy to the family of the late W. J. Jibb, Hamilton township.

Has Skiing Mishap

PORT HOPE, Feb. 24.—(ENS). — The many friends of Mr. Raymond Turk will be sorry to learn that on Sunday he had the misfortune to fall while skiing at the Port Hope golf course, causing a slight concussion.

Veterans Called.

Three guards were called from the Port Hope platoon of the Veterans Guards of Canada to take guard duty at the Bowmanville prison camp on Sunday night. W. R. Mactaggart and Steve Jex were among these.

—BUY VICTORY BONDS—

War Loan Total Below Last Drive

COBOURG, Feb. 24 — (ENS). — Two factors are making the Northumberland Victory Loan Campaign somewhat slow, in the opinion of campaign officials revealed at loan headquarters here. As far as the towns are concerned, they were very thoroughly canvassed last year and large idle balances put into the loan. In the absence of war industries the money has not returned. In the townships the canvassers were prevented by impassable roads from getting out to contact the farmers, while the latter were for the same reason prevented from getting in. However, it was learned that in most cases the rural canvassers were doing very well and that the individual sums invested in bonds were surprisingly large. The cumulative report covering the first five days of the campaign revealed that the total percentage was 21.02 as compared with required percentage for that period of 27.78.

Cobourg's cumulative total for the five days is $55,050, or a percentage of 17.76; Hamilton Township, $35,750, 31.09; South Monaghan Township, $150, .60; Haldimand Township, $6,300, 10.25; Alnwick Township, $6,700, 35.50; Percy Township, $32,000, 35.75; Cramahe Township, $7,800, 15.60; Hastings $9,250, 37.00; Colborne, $11,000; 27.75; Brighton Township, $8,500, 17.09; Brighton, $14,900, 19.10; Murray Township, $7,700; 12.83; Campbellford, $35,200, 36.56; Seymour Township, $7,700, 12.83. Total, $236,350 out of objective of $1,125,000.

—BUY VICTORY BONDS—

PETROLEUM PRODUCTION

Canada's crude petroleum production for 11 months ending December 1 was 9,226,961 barrels against 7,979,599 for corresponding period of 1940.

Bridge Marathon In Port Hope Great Success

PORT HOPE, Feb. 24.—(ENS)— A most enjoyable afternoon bridge was held on Monday at the home of Mrs. Jim Reynolds, 93 Mills street to wind up the afternoon bridge marathon which started in November.

This group consisted of fourteen couples, playing every Monday afternoon and playing 16 hands each day. The high score for the marathon went to Mrs. Clif. Staples and Mrs. Harry Sing with a total of 33,950 points. Mrs. J. Reynolds who was joint convener of this group with Mrs. Bruce Hyne made the presentation of two one dollar's worth of War Savings Stamps.

Instead of a second high count a middle count was taken for a prize which was 75 cents in War Savings Stamps presented to Mrs. E. C. Osborne and Mrs. E. B. Hyne. To Mrs. George O'Neil and Mrs. Arthur Crowhurst went the consolation prize of 50 cents each in War Savings Stamps.

Mrs. Hyne then gave the members the oportunity to decided whe-

(Continued on Page 10)

What a Life!

Why does no one fall for Otto?
He perspires? Well, we've *all* got to!
His mistake is he "offends"—
That's what keeps him short of friends.

Bath tonight with LIFEBUOY
The ONE soap especially made to prevent "B.O." (Body Odor)

"We stand on guard for thee"

OUR national anthem! Aye! But words that are meaningless unless we act upon them.

We are the trustees of Freedom. For it our fathers and their fathers before them toiled and suffered. They bought it in this great Dominion with their blood, sweat and tears, through endless years of peril; and they passed it on to us ... IN TRUST.

We must be true to this trust. We must defend our liberty in word and in action, courageously and unselfishly, so that the precious heritage of our own sons and daughters may be preserved.

Canada's New Victory Bonds provide the soundest investment you can make — and pay good dividends in cash as well as in our future security and freedom.

Published in the interest of national security by the makers of ORIENT HOSIERY.

Come on Canada!
BUY The New VICTORY BONDS

The Examiner

The Peterborough Examiner published each evening by Peterborough Examiner Limited Office: Hunter and Water Streets Peterborough, Ont.
Subscription Rates 18c per week in City of Peterborough delivered by carrier; $6.00 per year by mail to outside points
Members Canadian Press; Audit Bureau of Circulation; Canadian Daily Newspaper Association; Empire Press Union; Ontario Provincial Dailies Association.
W. RUPERT DAVIES President; H. L. GARNER General Manager.

TELEPHONE 4641
Private Branch Exchange to All Departments.

TUESDAY, FEBRUARY 24, 1942

British Columbia's Danger

Well may the Attorney-General of British Columbia and the Mayor of Victoria urge the Government at Ottawa to remove three or four thousand Japanese from the Pacific coast to the more central area of the Dominion where they can do little or no harm if the Nipponese from across the sea make raids on the coastal cities and towns. The authorities in that part of the Dominion must be keenly conscious of what the danger is when they telegraph Hon. Ian Mackenzie and Prime Minister King to get the aliens out of there at the first possible hour.

* * *

It is of course, not a simple act, picking up many hundreds of the yellow men and transplanting them some place else. Provision must be made for their removal and for their maintenance and, inasmuch as they may not be disloyal, they are not to be arrested and kept for months in an internment camp at the country's expense. So long as they are closely watched and give no evidence whatever of being in collusion with their warlords back in the Orient, they are entitled to be treated with tolerance and should be kept at work earning their keep. If spread over different parts of the country, particularly parts that are several hundred miles away from the coastal belt, they could not co-operate to any extent with raiders from Japan, even though they should act as traitors to this land where they have been enjoying peace and making a good living. So long as they are in British Columbia, however, they could create an ugly situation if Japanese bombers came over in squadrons and rained missiles down from the skies or if they came in hordes as parachutists.

* * *

It will soon be three months since the attack was made on the Far East islands. Since then the successes of the Japs is well known. One of the ways for Canadians to protect themselves is to remove a potential danger as fast as possible, remove it from places where the craftiness of the Oriental aliens would be futile if they wanted to put it in operation.

* * *

There are, no doubt, many of the Japanese along the Pacific who do not want to commit any overt act. All who are of good repute, according to the Mounted Police records, should be shown every tolerance so long as they continue to be law-abiding, but to remove them to inland points would do them no serious injury in view of war conditions. On the other hand it would take a possible menace from the presence of the people of an exposed province. The authorities at Ottawa are reported to be preparing to make the evacuation of about 3,500 within a month, but even that is a long time after the destructive raids made on Honolulu, Hawaii and elsewhere. Meanwhile the constant anxiety of the westerners can be easily understood and appreciated.

* *

Visual Demonstration

The military demonstration in Peterborough on Saturday while not as effective as it might have been in drawing crowds, because of the rigors of winter, nevertheless was the kind of thing which should be carried out in all parts of the Dominion between Loan appeals as well as during campaigns. No better method can be devised of effectively making young and old alike conscious of the fact that a war is going on.

"Mob" psychology, as it is called, is a peculiar manifestation of how minds are aroused when a crowd is together in contrast to how the the same individual minds would be affected were they alone. Much can be taken in through the sense of hearing; much can be read, but neither sense is stimulated to anything like the extent when by itself as when it is in the presence of many other people. Certainly anything in the form of military bodies, manoeuvres and equipment quickens in a peculiar way the romantic and adventurous impulses.

There are those who smile with tolerant amusement, if they don't outwardly scoff, at the "sham" program put on in Winnipeg in which the methods of German armed forces, as practiced in Europe, were carried out. There was an attack made at the border of that city, then the army came triumphantly in, seized the public buildings, closed the churches, burned old books and papers—the entire show designed to give citizens a first-hand experience of exactly what would happen were the Huns to get over here. Press reports say that the excitement and the stark realism of it all deeply impressed the public. Winnipeg, in any case, is among the cities which up to Saturday night had raised a large percentage of its Victory Loan quota.

When throngs see war in actuality, even though it is a "pretense" war, they impart from one person to another a patriotic zeal which can be obtained in no other way. The only regret is, so far as this city and community are concerned, that thousands more could not have seen the troops and their equipment when they paraded here.

* *

Staggering Enemy Losses

When the great battleships of Britain and of the United States were sunk some weeks ago in the Far East by Japan, the news caused the feelings of people in Canada to drop like as the mercury in a thermometer goes down to zero. It was natural that the tremendous loss should have depressed everybody terribly, but some way or other the opposite effect is not created to the same degree when one reads of Italian or Japanese losses at sea. The result is that too often the defeats and reverses of the enemy are unwittingly minimized in our minds.

For example, a terrific battle went on out in Far Eastern waters for four or five days last week. According to news from Batavia, Java, no less than eighteen Japanese ships—including five cruisers and four destroyers—were sunk or damaged during the engagement. One of the enemy cruisers exploded and another was set on fire. Both presumably were total losses. Four planes were also destroyed. United States and Dutch warships as well as air forces of the Allied powers were in the great conflict. The latter suffered, too, as would be expected in so prolonged and stubborn a naval battle, but the score against the Nipponese was so prodigious that we in this country certainly have reason to raise our spirits.

All wars have gains and losses, of course, but the powers that can hold out longest are the victors in the end. The Allied nations are known to have superior resources now to those of the Axis powers. That superiority will show itself much more to advantage a few months hence than it can today. Even as it is, the Axis forces are being trounced badly in Russia; the British are holding them fairly well in North Africa, and though the thrusts of the Japanese are powerful and widespread in the Far Eastern theatre, they too will soon be made to slow up now that India is co-operating with China that Britain, the United States and the Netherlands are combining effectively.

With the arrival of spring—namely in March—both the enemy nations and the Allied powers will embark, it is expected, on a widespread and bitter offensive. It is unwise to predict, but from all that can be gathered, the prospect is for a greatly reduced German and Italian strength and a much improved Allied position by the end of the summer. No other conclusion can be drawn from all that has been happening of late.

* *

What Fighters Endure

The agonies through which many persons are forced to go because they offer their services to some branch of a country's uniformed defence can scarcely be realized by those of us who are here in Ontario. We are thousands of miles away from the carnage and welter of battles and of the cruel, hungry seas in winter time. The tales of those who suffer and endure, or who suffer and then die from cold, wounds and privations, are beyond imagination in many instances. Indeed, if a writer were to create in fiction form tragedies and heroics similar to those now and then reported in the press, people would say the stories were mere figments of the imagination. They just couldn't be true!

An example came to notice last week through an Associated Press dispatch. It stated that husky seamen, victims of torpedoes, fought each other for ten days to ward off death from freezing in a pitching lifeboat out in the ocean, after their ship had been sunk in the North Atlantic. A Norwegian doctor related the facts after the sufferers were rescued by a Canadian destroyer.

Supposing any one of us is in a lifeboat tossing this way and that, far out in the icy, rolling waters, and there are twenty-three others. Finally, two die as a result of exposure and cold. The others battle on against apparently hopeless odds and, in order to keep up circulation of the blood and ward off the numbing sleep that precedes death from freezing, they fight each other, perhaps none too tenderly. In pitiless, hopeless hours of that kind, people do not care a great deal, it is said, whether they are knocked down or even overboard, although it is instinctive to cling to life under normal circumstances.

It is this sort of thing — taking a chance for the defence of one's own freedom, of one's family connections and of one's country—it is this sort of work for which every man and woman should feel a profound sense of gratitude. But for every such experience which comes to public attention through the press, there must be countless others of which the world at large never hears.

* *

The Vigor Of Democracy

The reorganization by Prime Minister Churchill of his Cabinet and a readiness to adjust himself, and those associated with him in the administration of affairs, to changing conditions is one of the healthiest signs possible that democracy is not decadent in the heart of Empire. The shuffle may be, probably will be, interpreted abroad by the Axis powers as a proof of their contention that our English-speaking form of government is going down hill, and falling apart as it goes, but we in this country, and those in Britain, the United States and other parts of the world, know that just the opposite is the case.

* * *

In fact the proof of strength is in the right of the people and the press to offer sane criticism; of the government of the day to respect that criticism and to meet it squarely, and of the government's wisdom in recognizing social and political trends and going along with them, so far as seems prudent for the time.

For example, some good men have been dropped from the Cabinet and others moved up. The welfare of civilization as a whole has been declared thereby to be much more vital than the career of any individual. Again, out of the Civil Service has been brought a man to take the pre-eminent post of War Secretary. Third, Sir Stafford Cripps has been taken in. He is of definite Socialistic leanings and is non-Imperialistic. Fourth, plans are to be worked out to widen India's power of self-government.

* * *

Other changes and progressive phases could be mentioned, but these manifest the genius of the Mother of Parliaments and of the political organism there set up from time to time to direct Ship of State through stormy seas and to prosecute the war in accordance with the will of free men. In the interests of not only Great Britain itself but of the entire co-operative effort among the United Nations, this Cabinet shake-up will no doubt prove to be effective. Probably we shall witness a more aggressive war against the three major Axis enemies.

* *

NOTE AND COMMENT

Trying to figure out what the cost of living bonus means, who gets it that shouldn't and who doesn't get is that should, together with the problem as to whether anybody gets it and when, is a new game that has taken the place of the crossword puzzle.

"It Can't Happen Here" is almost threadbare, it has been used so much for three or four years, but Premier MacMillan of Nova Scotia is to be commended for putting the slogan aside as a lot of nonsense. He is preparing for the worst and urges his people to be on the alert.

UP, BRITANNIA

When disasters would oppress us,
  When our backs are to the wall,
That's the time that British courage
  Never has been known to fall.
Temporary gains can never
  Make us feel that all is lost;
And our enemies have often
  Found that out, and to their cost.

Faith in freedom, faith in justice,
  Faith in triumph over wrong,
Always have been British bulwarks
  Though the battles have been long.
Character still reigns triumphant
  In the struggle to be free,
And no arrogant enslavers
  E'er shall make us bow the knee.

In our empire we have ofttimes
  Been the prey of scheming men,
Who, in moments of our weakness
  Planned our subjugation then;
And our trustful faith in others,
  Who have tricked us right and left,
Is the cause of Europe's downfall,
  For of hope they're near bereft.

Up, Britannia! gird your empire
  With a prayer of gladsome hope;
Strengthened and resolved to conquer,
  Great your task, and great its scope.
And the annals of the future
  Britain's greatness will acclaim,
For that citadel of freedom
  History will ne'er defame.

—*William McClure.*
167 Ross St., Welland, Ont.

New Biography Published On Churchill

By SAMUEL MARCHBANKS

ANYTHING about Winston Churchill is news; and any new book by Philip Guedalla is news too. I leave you to imagine what sort of event it is when Philip Guedalla produces a biography of Winston Churchill. To undertake the task of writing the life of a British Prime Minister during his period of office, when that period is certainly one of the most fateful in the history of Britain and of the world, is a task which might daunt the stoutest heart. And when, in addition, that Prime Minister is himself a master of the English tongue and an historian of note, the risks of such a venture seem almost too great to be borne. But Mr. Guedalla has elected to bear them, and his excellent new book, "Mr. Churchill" is the result.

◆ ◆ ◆

One is a little inclined to think, when one sees a biography of the Prime Minister appearing at this time, that it is another catchpenny affair, designed to make quick and easy profits, to trade upon the timeliness and popularity of its subject, and then to be forgotten. Several such books have appeared already. But Philip Guedalla is no writer of catchpennies. He is one of the most brilliant of living historians and he has a great literary reputation to sustain. His book is an honest book, and by far the best study of Winston Churchill that has yet appeared (unless one excepts Churchill's own book, "The World Crisis," which Arthur Balfour once called "Winston's brilliant Autobiography, disguised as a history of the universe").

◆ ◆ ◆

Guedalla has had unusual opportunities to study Winston Churchill at work, and to gain knowledge of the political background of his career. The historian was educated at Rugby, and was a distinguished member of Balliol College, Oxford, where he took first class degrees in Classics and Modern History. He practiced as a barrister between 1913 and 1923, and during the first Great War he was legal adviser to the Contracts Division of the War Office, as well as organizer and secretary of the Flax Board. He then entered politics and was a contestant of several constituencies. He is Chairman of the British Council and of the Board of Trade. He has been head of the Latin-American Division of the Ministry of Information since 1940. And so, when Mr. Guedalla writes about politics and the inner workings of the British system, we are sure that he knows what he is talking about.

◆ ◆ ◆

When he writes about Winston Churchill we are also sure that he knows what he is talking about, because we have heard it all before so many times that we know it to be true. In "Mr. Churchill" Philip Guedalla produces not one new important fact about his subject. The story is the familiar one of the boy who was incorrigibly naughty at school, a daredevil in the army, an untiring and fearless critic of his superior officers in Africa, a valiant orator in the House of Commons, an ingenious but unfortunate First Lord of the Admiralty and, for many years, a discredited Jeremiah in his own country, prophesying the coming conflict with Germany. A familiar story, yes, but we have never heard it better told than by Mr. Guedalla. This writer has the rare ability to cut out what is unnecessary, and to allow the shape of his story to emerge, unhampered and unobscured by unimportant details. The lack of new matter is not to be wondered at. Until a man is dead it is possible to obtain material about his life from two sources only, —from his friends, among whom it is fair to include himself, and from his enemies, whose word must generally be suspect. Mr. Churchill has a host of friends from whom it would be possible to glean anecdotes concerning him, though these would be of slight value; he has remarkably few enemies, save those who are contained in the Axis, and we cannot attach any importance to what they say. Fifty years from now, when the smoke of contemporary events has subsided, and when private papers and diaries are available, there will be much new matter available concerning the Prime Minister, whom Mr. Guedalla believes to be the greatest British War Minister since Pitt; but it is doubtful if Mr. Guedalla, who is 53, will be on hand to analyse and summarize it for us.

◆ ◆ ◆

But although his book contains no new information, it does contain some interesting new points of view. The myth of Mr. Churchill's 'political instability' is exploded. That myth is founded chiefly upon the fact that the Prime Minister has changed his party allegiance twice during his career. Politicians who regard the business of changing one's mind twice in a lifetime as revealing essential instability have regarded him with suspicion on that account. But, says Mr. Guedalla, Winston Churchill has, all his life, been haunted by the disastrous career of his father, Lord Randolph Churchill, the Tory-Democrat, who failed to cross the House when his common sense told him to do so, and remained with the Conservative party, only to be victimized by it in the end. And so the son of this unhappy father has not hesitated to become a Liberal when his views coincided with those of the Liberals, and to become a Conservative when Liberalism became too wishy-washy to hold his respect. At all times he has been an Englishman and a great Imperialist, and we are beginning to realize that he was right in most of his ideas.

◆ ◆ ◆

Guedalla's book is one which should enjoy great popularity at present. It is an admirable and understandable portrait of a great man, and it renews our confidence in him. Although Guedalla's book may be superseded as a book of facts, it is unlikely that his judgment of Churchill will be altered by the passing of the years. The greatest War Minister since Pitt—that is precisely the sort of man we want now.

WORKING BOTH SIDES OF THE STREET

—Lynchburg News.

• Japs Crimped On Bali

By KIRKE L. SIMPSON

WASHINGTON, Feb. 24 —(AP)— Telling air-sea blows struck by United Nation forces defending Java have blunted both jaws of the Japanese pincer attack from Sumatra and Bali sufficiently to warrant the conclusion that American air power is already definitely challenging the Nipponese design of conquest.

Even lacking complete details, it is clear that the prime factor in both theatres was participation of American planes backing up Netherlands units on a scale to give the Allies local air control.

Indies reports tell of Japanese naval craft, transports and supply ships smashed or driven off about Bali to isolate the troops landed on the island. Unless an adequate Japanese sea supply line can be reopened to Bali, the garrison of Java has little to fear on its eastern flank; and that is the most dangerous sector. Only a mile-wide stretch of water separates Bali and Java.

DIFFICULT OPERATION

Japanese spanning of Sunda Strait from Sumatra on the west represents a more difficult operation. At no point is there less than fourteen miles of deep water across. Prompt shifting of the American-Indies and possibly Australian air attack to harry enemy troop and supply craft endeavoring to build up a powerful invasion force in Sumatra indicates that the Java defense High Command has concluded that the Bali flank is temporarily secure.

These encouraging developments about the Java defense bastion possibly account for subsiding of the Japanese attack on General MacArthur's lines and forts in the Philippines.

It is too early yet to deduce that Allied sea-air blows in the fight for Java have forced a revision of Japanese strategy on Luzon. Any such loss of enemy shipping and personnel as is indicated in the actions off Bali and Sumatra, however, must force the Japanese to resort to the quickest possible source of replacement.

That naturally is the Malaya Peninsula and Japanese-occupied French Indo-China and Thailand. The whole Japanese effort in the south centred on the advance bases prepared in French Indo-China and Thailand before the surprise attacks of December were delivered. But scaling them down to replace losses in the Java assault would weaken the force of the Burma drive.

LOSS OF TIME FATAL

It is therefore arguable that the operations against MacArthur's stoutly held lines on Luzon are to be scaled down to siege proportions while Japanese air forces, shipping and even troops are rushed southward to cope with rising allied air concentrations in Java. In a strategic sense, Bataan and the Manila forts, with the fall of Singapore, ceased to be immediately important, or the use of Manila Bay so essential to the Japanese that it could not be safely by-passed.

Failure to push the attack on Java and against the Torres Strait route from the Pacific to the Java Sea for American reinforcements would be a serious matter for Tokyo. Loss of time there could be fatal to the whole Japanese conquest design, while prolonged delay in dealing with MacArthur would not.

There is every indication that the strain of maintaining communications on a 3,000-mile-wide front from Burma to Torres Strait, nowhere less than 3,000 miles distant from Japan, is telling on the enemy. Loss of local air control in the Bali and Sumatra actions graphically illustrates the dangers inherent in the wide dispersion of Japanese forces.

—BUY VICTORY BONDS—

Sure of Rest

Physician: "Your husband must have absolute quiet. Here is a sleeping draught."

Patient's wife: "When do I give it to him?"

Physician: "You don't give it to him. You take it yourself."

Hard To Believe How Time Flies

FEBRUARY 24

1912 Mayor Bradburn states that an engineer from the Department of Highways and Canals is coming to Peterborough in connection with a new bridge over the Otonabee at Hunter street.

Potatoes climbed to $2.00 a bag on the market this morning and butter to 40 cents a pound.

Park Street Church Pierrott Club is formed with Harry Hill as president and A. Palmer as leader.

Gladys Seward, Peterborough pianist, gives a series of recitals in Dresden, Germany.

T.A.S. hockey team defeats Campbellford 5 to 0 in Trent Valley League game.

1922 Thermometer drops from 43 above zero last night to 4 below this morning.

Thos. Gibson, deputy minister of mines addresses a Peterborough audience on Ontario mining prospects.

Peterborough Rotary Club celebrates the 17th anniversary of Rotary with a ladies' night program.

First mother and daughter banquet ever held in George Street Church is attended by 262 guests.

A working model of the Peterborough lifelock is a feature of the Trent Waterway Association exhibit at the New York motor boat show.

1932 J. F. Strickland, member for Peterborough, continues the debate on the address in reply to the speech from the throne in the Legislature.

Mrs Thomas A. Simpson, 85 years old, and one of the oldest residents of Lakefield is dead.

Frederic March is appearing at the Capitol in the film version of "Dr. Jekyll and Mr. Hyde."

Peterborough Humane Society is considering the advisability of holding a dog show.

Peterborough intermediates defeat Lindsay Victorias 6 to 4 in the first game for the Haboco Cup.

IN WAR TIME

1917 Corp. Fred Stanley, missing since the battle of Zillibeke is officially reported now as dead.

J. William Bennet, of the law firm of Bennet and Goodwill is dead.

Major Campbell, chief recruiting officer for this district visits Peterborough.

Lieut. W. P. Eastwood of Peterborough who went overseas with the 39th Battalion is now with the Royal Flying Corps.

Police estimates have been set at $14,500 which is $600 more than voted last year.

A Bible Message For Today . . .

The same day went Jesus out of the house, and sat by the sea side.... And the disciples came, and said unto him, Why speakest thou unto them in parables?

He answered and said unto them, Because it is given unto you to know the mysteries of the kingdom of heaven, but to them it is not given.... Therefore speak I to them in parables: because they seeing see not; and hearing they hear not, neither do they understand....

—BUY VICTORY BONDS—

Looked And Felt Like One

"Henry, you certainly look like a waiter in that full dress suit."

"I feel like one, too, after waiting about two hours for you to get ready for the theatre."

"I have nothing to offer but blood, toil, tears and sweat"
WINSTON CHURCHILL

What sacrifice are YOU making?

When Mr. Churchill took over the wheel of state, he offered the British people, if they were to win through to victory, only "blood, toil, tears and sweat."

Today, that is still the alternative before us all — sacrifice . . . or slavery. Young men you know are giving up their jobs . . . their homes . . . perhaps their lives, for victory. What are YOU sacrificing? You will share in the benefits. Are you sharing in the sacrifices? There must be some luxury, some ordinary comfort you can go without so that you may lend more to assure and hasten final victory.

Every dollar counts. The least we can do — those of us who are not asked to offer our lives — is to buy MORE Victory Loan than we THINK we can afford.

Deny yourself SOMETHING so that you may buy VICTORY BONDS!

SPACE DONATED BY FRY-CADBURY LTD., MONTREAL

Tie Up Bundles To Stay Tied, Help Salvage Work

Did you ever stand on a truck full of loose newspapers at half past five on cold, wet afternon and thinking unchristian thoughts about perfectly nice people? Did you ever pick up an apparently secure bundle of papers, only to have it fall apart and its contents blow to the four winds of heaven

You didn't? Then you never worked on the Salvage Truck. These things, and others just as irritating, happen all too frequently to helpers at the Salvage Depot.

Salvage work is hard, tiring and dirty enough when everything goes well, without the added annoyance of needless waste of time and energy, waste that can be avoided by a little co-operation and commonsense. This is everybody's war, and if the Salvage workers can do their share by collecting and handling the stuff, surely you can do yours by making it easier to handle.

Keep your newspapers and magazines. Magazines in good condition are distributed to camps, training centres and service men's clubs. And keep all the magazines of one kind together. This will save the sorters all kinds of time and trouble. Keep women's magazines separate. Good uses are found for them, but not in training centres.

Keep picture newspapers, especially coloured comic papers separate from the ordinary kind. Even old comics are enjoyed in the sailors' clubs and hostels in Halifax; any anyway, coloured papers must not be mixed with white when they are sent to the pulp mills.

Last of all, don't for Pete's sake, spoil the good work by tying up the bundles wth the string off the groceries. Use good, stout cord and bounce your bundles a few times to make sure they won't come undone. Get a Wolf Cub or a Brownie to show you how to tie a good strong knot.

—BUY VICTORY BONDS—

Naval Auxiliary To Aid Local Boys In Blue

A naval Women's Auxiliary, to be known as the Peterborough and District Women's Auxiliary, R.C.N.V.R., has been formed to look after the interests and welfare of the hundred odd Peterborough boys who have joined the navy. The new Auxiliary held its first meeting in the lecture hall of the Y.M.C.A. with about 35 ladies present. Mr. F. G. Mann kindly consented to take the chair and the meeting was addressed by His Worship Mayor Hamilton, who gave the new organization his hearty support.

It was decided to apply to the War Charities Board at Ottawa for a license. The Hon. Angus Macdonald was elected honorary president and the other officers are as follows: President, Mrs. W. E. Dorrington, Sr.; secretary, Mrs. Bob Weir; treasurer, Mrs. M. Kittson; executive committee, Mrs. J. G. M. Wilson, Mrs. J. Hawthorne, Mrs. W. R. Parnell, Mrs. Claude Rogers, Mrs. W. Farr, Mrs. B. L. Bowler, Mrs. H. McMahon, Mrs. E. Ainsley.

The next meeting will be held on Friday March 6 at the home of Mrs. W. E. Dorrington, 56 Victoria Ave.

—BUY VICTORY BONDS—

Warren—Badour

MARMORA, Feb. 24.—(ENS)—At the home of the bride's parents, Mr. and Mrs. J. Badour, the wedding took place on Friday evening of Daisy Bell Badour and William Edgar Warren of Westport. Rural Dean A. B. Caldwell officiated. The attendants were Mr. and Mrs. H. J. McEwen of Tichborne, sister and brother-in-law of the bride.

Mr. and Mrs. Warren have taken up residnce in Marmora.

FASHIONS

Spring's busy days are here and you'll want to look your very best! Pattern 9001 will make you slim-and-trim with its narrow skirt panelling, its plunging V neckline. Isn't the dipping yoke attractive with its gay laced bow? Navy-blue or white ribbon is smart on a navy-and-white polka-dotted dress. Darts are used below the yoke in front and to give you freedom of movement, there's an "action yoke" in back with gathers below it. For all-day-long wearability, plan another version of this frock with the collar and cuffs attractively made of contrast. Plan to use the clever Sew Chart for expert dressmaking advice!

Pattern 9001 may be ordered only in misses' and women's sizes 16, 18, 20, 34, 36, 38, 40, 42, 44 and 46. Size 16 requires 3⅝ yards 39 inch fabric and ⅝ yard ribbon.

Pattern number ....

Size ....

My Name ....

Address ....

I enclosed 20c for postage

....

COUGHING COLDS Relieve Misery With VICKS VapoRub

BUEHLERS Meats
326 George St. — Wed. Morning SPECIALS — 'Phone 3680
FRESH FILLET lb. 19c
Cash and Carry FRESH CUT WELL TRIMMED Wing Steak lb. 29c
Fresh Cut SPARE RIBS lb. 18c
SMOKED Fillet - lb. 22c | SLICED Salmon lb. 21c
Prices higher if delivered—please carry parcels and help the government conserve gas and rubber.

PATTENICK'S
Wed. Morning Special
Women's Broadcloth Aprons

Neat floral prints made into roomy, well-cut aprons that usually sell for 35c. Wed. morning only, each 19c
Limit 3 To Each Customer
PATTENICK'S

Personals and Social News

Pte. L. J. Roche of Peterborough spent the week-end at his home in Lindsay.

◊ ◊ ◊

Miss Mary O'Rourke, small daughter of Mr. and Mrs. H. O. O'Rourke, celebrated her third birthday today.

◊ ◊ ◊

Miss Alice McCabe, field supervisor of the Children's Aid Society, will be in the city on Wednesday, February 25.

◊ ◊ ◊

The Women's Day Out Club which meets at the Y.W.C.A. on Wednesday afternoon is knitting a patriotic cushion to be raffled in aid of the Mrs. Winston Churchill Fund.

◊ ◊ ◊

The Junior Supper Club held a sleigh ride the other night and returned to the "Y" later for games, dancing and refreshments. Miss Jean MacTavish was responsible for the program.

◊ ◊ ◊

Mrs. M. Scott of London, High Chief Companion of the Ancient Order of Foresters, who will address the 41st anniversary dinner, to be held in the Orange Hall tonight, is the guest during her visit of Mr. and Mrs. A. Simmons, Euclid avenue.

◊ ◊ ◊

Mr. Paul Sise, Mr. W. Welbourne, Miss S. Sheppard, and Mr. Murphy Thomas of Cobourg, Mr. George Sweanor and Miss A. M. Pennington of Port Hope, and Mr. C. H. Mortimer, Mr Stan Robinson and Miss Olive Geach of Lindsay, Bell Telephone operators in their various communities, were in the city on Monday to listen in on a telephone hook-up in connection with the Victory Loan Campaign.

◊ ◊ ◊

The Old Country Club held a Valentine party recently at which the beautiful shawl made and donated by one of their members for the M. W. C. F. (Mrs. Winston Churchill Fund) was drawn for and the lucky winner was Mrs. Milford Hardill. The rest of the evening was spent playing beano, a variation of bingo. Each member brought a prize for the game, and the play went on until everyone had won.

Home and School Association News

PRINCE OF WALES

Founder's Day was celebrated on Monday evening at the February meeting of the Prince of Wales' Home and School Association with the president, Mrs. W. Constable, in the chair. The meeting opened with a hymn, followed by a prayer by Mrs. V. E. R. Zufelt. The roll-call gave the picture for attendance to Miss Legon's class.

The candle-lighting ceremony, conducted in the tradition of Founder's Day, was carried out by Mrs. H. Darling, who lighted a red candle, Mrs. Norman Nesbitt, who lighted a white candle and Mrs. Rattenburg, who lighted a blue candle. Soft music was played throughout the ceremony by Mrs. W. A. Wight. Mrs. M. Shadgett sang "My Task," accompanied by Mrs. J. Shields on the piano.

Mrs. Norman Buckley was the speaker of the evening and she spoke on the responsibility of the mother in the training of the child. Mrs. Buckley described godliness as the most important aspect of a child's training, calling it the crown of the home and a splendid weapon against the problems of this world. We need divine wisdom and guidance in order to present the right example to our children.

The speaker and the soloist were thanked by Mrs. Scott and a brief talk on the Victory Loan, urging the members to give it their full support, was given by Mr. G. N. Brown, of the Victory Loan Committee. At the close of the meeting refreshments were served by Mrs. F. Gray and her committee.

—BUY VICTORY BONDS—

Dorothy Allan Park Soloist With Mendelssohn Choir

Dorothy Allan Park ... ...

At Massey Hall in Toronto last night, thousands of music lovers gathered to do honor of Dr. H. A. Fricker, conductor of the Mendellsohn Choir, on the occasion of the last concert by the choir and the retirement of Dr. Fricker, who has been its conductor for 26 years.

Among the outstanding Canadian artists taking part in the concert was Dorothy Allan Park of Peterborough. Hector Charlesworth the music critic of the Globe and Mail, had this to say of her performance: "The soloists were among the best Canada has produced in the oratorio field. The clear tones and fine declamation of Dorothy Allan Park, soprano, gave distinction to the earlier episodes."

—BUY VICTORY BONDS—

Helen L. Holman Wed In Cobourg

COBOURG, Feb. 24 —(ENS)—St. Michael's Roman Catholic Church was the scene of a pretty week-end wedding, when Helen Lillian, daughter of Mr. and Mrs. H. M. Holman of Cobourg, became the bride of Mr. Arthur McKenzie Fraser of the 1st Midland Regiment, Thorold, son of Mr. and Mrs. Joseph Fraser of Lindsay. The wedding ceremony was performed by Rev. Dr. P. J. Kelly.

The bride wore a rose crepe street-length dress with rose rabbit hair and wool jacket, large black hat, black accessories and a corsage of pink roses. She was attended by her sister, Miss Kathleen Holman, who wore a pale blue crepe, street-length dress, matching large blue hat, navy accessories and a corsage of pink roses. The groomsman was Pte. Lloyd Babcock of the 1st Midland Regiment.

After the wedding, a reception was held at the home of the bride's parents, the bride's mother wearing pale blue chiffon and the mother of the groom wearing a gown of navy blue crepe. After the reception, the newly-married couple left on a honeymoon for western points.

SALLY'S SALLIES

DOROTHY DIX

TIGHTWAD HUSBANDS CAUSE MORE MISERY THAN OTHERS

Thrift Is A Virtue but Too Much Of It Becomes a Serious Vice

◊ ◊ ◊

DEAR DOROTHY DIX—Listen to the woes of a bargain counter wife. When we were married several years ago my husband was only earning $27 a week and I willingly pinched pennies and did everything I could to save, but now that he is getting $50 a week I am fed up on stinginess and feel I have a right to a little of the money that I earn as a household drudge. I am allowed $8 a week on which to run the house and for my own personal needs. On this I must feed my husband, baby and myself, buy my clothes, pay for household necessities such as soap, cleaning fluids and clothes lines. If I go to town I must pay my own carfare. If I want someone to care for my baby I must pay for that. If there is an extra holiday or we have company I must stretch my money over that. At canning time I am expected to can everything in sight, but am not allowed a penny extra for fruits, vegetables and sugar. But do I get any praise? Not on your life. If I go over a couple of dollars my husband says: "I don't know what you do with the money." I don't know what it is to have a dress I like. I have to get the cheapest I can find. I feel and look like something out of the basement bargain. Besides the $8 I get 25 cents a week amusement money which doesn't even cover the neighborhood moving picture show and I have to pay the 3c extra myself. I am willing to save. I want to save. But I think my husband overdoes it and that we might have a few of the comforts of life as we go on. What do you think?—Bargain Counter Wife.

◊ ◊ ◊

ANSWER—If you can make $8 a week cover all the household expenditures you mention, you are a financial wizard who is wasted on mere domesticity. Your place is in the Treasury Department at Washington. You are needed there. Present your receipted bills as credentials to Mr. Morgenthau.

Probably there is no other husband in the world who is so unlovable and who gets on his wife's nerves as much as the tightwad does. Beside him the drunkard and the philanderer and the ne'er-do-well are desirable mates. For the drunkard is not always soused. He has his moments of sobriety in which he tries to atone for his fall from grace by taking his wife out and giving her a good time. Not infrequently the philanderer presents his wife with jewels and cars and mink coats as peace offerings. And even the ne'er-do-well may kiss the hand that feeds him.

No Redeeming Qualities

But the tightwad has no redeeming qualities. The only woman he ever really loves is the lady on the silver dollar and to her he sacrifices his wife without mercy. For him there is a price ticket on everything in life. He does not think of his wife and children in terms of love. He figures out how much it costs to feed them and begrudges the price. He is not grateful to his wife for making him a comfortable home and keeping it clean and shiny. He is worrying lest she may have burned a little too much gas for her cooking, and wondering if she couldn't have used her old mop and scrubbing brush a little longer.

And the trouble is that there is no possible hope of reforming a stingy man. Avarice is a vice that grows on him as he grows older. Every year he will get a tighter grip on his pocketbook, and the only chance his wife has to enjoy any of his money is to outlive him. Luckily there are no pockets in shrouds.

I am strong for thrift. I believe that everyone should save something of what they make, even if it is only a nickel a week, for the rainy day that comes to us all. That is only common sense, common prudence and honesty. But there is moderation in all things and it is just as wise to spend some of what we earn as to save it. To eat mean food when we can afford good, to go shabby when we can afford nice clothes, to deny ourselves all amusements, all pleasures, all entertainment, is folly, because it affects our health, our happiness, even our chances of success, and it does more than any other thing to alienate the affections of our families and friends.

◊ ◊ ◊

When You Are Unwanted

DEAR DOROTHY DIX—I am a widow with a 17-year-old daughter. During the winter I teach school for a living and keep my daughter with me, but in the summertime I go back to my parents. Now, although I have just about furnished the home and in additon buy most of the groceries when my child and I are with them, my parents have made us understand that they consider us a burden and that we are not welcome. They seldom speak to us and when they do, it is rudely done. We are not even allowed to have our friends visit us. My daughter is taking a secretarial course and hopes soon to get employment. Could you suggest any work I could do during the summer?—Crushed.

◊ ◊ ◊

ANSWER—It seems most unnatural in your parents not to want you to stay with them in the summer, but old people are very notional and if they do not want you you should not force yourself upon them.

Fortunately, your daughter will soon be self-supporting and now when there is such a demand for women workers everywhere I should think that you would not have any difficulty in finding employment. Talk it over with some vocational expert, but get busy about it at once. Between now and when your school is out next summer you will have to fit yourself for whatever work you want to undertake.

DOROTHY DIX.

Ledger Syndicate

Brinton Quaker Girls Entertained By Girls' Council

Members of the "Y" Girls' Council and "Y" members were hostesses to girls from the Brinton Carpet and the Quaker, at a recreational party in the recreation room on Monday evening

A jolly program of musical games, contests, relay races, ending with the Virginia Reel, was thoroughly enjoyed by the guests. The prize for the evening was won by Miss Clara Saunders.

Before going home the girls were shown over the "Y" building and showed great interest in some snapshots of the girls' gym classes taken by Mr. G. Downer. Refreshments were served by the hostesses before the party broke up and the guests said that they had all had a wonderful time.

THE STARS SAY . . . .

By GENEVIEVE KEMBLE

For Wednesday, February 25.

Excellent auguries are found in this day's astrological map, for a definite advance on the road to progress, achievement, promotion, and successful enterprise. It is a time for forging ahead to high goals, with the promise of co-operation and solid support from influential persons in both business and professional ambitions. Moneys may increase and credits be put on a secure basis by sound business planning, as well as speculative enterprise. Travel, change, litigation, writings, agencies all thrive, but guard against fraud, treachery and intrigue.

Those whose birthday it is may expect a year of excellent opportunity for reaching high goals of achievement and satisfaction, through sound business policies, professional cleverness and financial strategies in which change and speculation play a part, and superiors influential persons and trusted friends assist. Be alert to snares or hidden plots from treacherous sources. Young folks are favored —there may be happy change, travel, and success through writings, literary or artistic pursuits.

A child born on this day will have great versatility for success in business, professional, literary or artistic pursuits. It will find high favor and support from those in influential places, but may suffer from imposition.

—BUY VICTORY BONDS—

Roseneath

Mrs. Lily Turner, Monaghan Road, Peterborough, is visiting her son George Turner, Mrs. Turner, and Wendy.

Mrs. D. Brisbin spent Friday with her mother, Mrs. S. McBride, Centreton, and her brother, Harlan Slade, R.C.A.F.

In addition to progressive euchre, entertainment will feature the regular monthly business and social meeting of the Red Cross on Monday night, March 2, in the Town Hall.

Mrs. Frank Nill and young son George of Brighton and Pte. LaVerne Towns of Belleville spent the week-end with their parents, Mr. and Mrs. J. Towns.

—BUY VICTORY BONDS—

BEAVER AND WATERFOWL

Beaver preserves in the James Bay area of Canada are proving beneficial to waterfowl as sanctuaries, experts say.

Needlecraft Pattern

His—Her Linens

Combine utility and beauty by embroidering towels with these decorative His and Her motifs in simple stitchery. It will mean handsome linens and no mixup in towels at the same time. Pattern 265 contains a transfer pattern of 10 motifs averaging 5½ x 6½ inches; materials required; illustrations of the stitches.

Send 20 cents in coins or stamps for this pattern to Examiner, Needlecraft Department, Peterborough. Write plainly Pattern Number, your Name and Address.

Trent River News

A dance was held at the Polmont Orange Hall on Friday evening last under auspices of the Lodge members, and a large crowd attended. Round and square dancing was enjoyed to the music of Fife's orchestra of Norwood, and lunch served.

Mrs. J. L. Hay has returned home after spending the past week visiting her daughter, Miss Alice Hay, Mrs. M. Stewart and Mr. Stewart at Oshawa.

Mrs. Clayton Revoir of Noranda, Que., is the guest of Mr. and Mrs. Hiram Revoir.

Pte. Alexander (Jay) Brown, R.C.O.C., spent the week-end at his home here.

The many friends of Mrs. George Ellis will regret to learn she is ill at her home here and hope for a speedy recovery.

C.Q.M.S. Umphrey of Ottawa is visiting at his home.

Messrs. Pat Logan, F. McLaughlin, H. Carnrite and K. Chaplin of Peterborough were week-end visitors at their respective homes.

Mrs. William Steenburgh and infant daughter returned home from Havelock Hospital on Sunday.

Mrs. James Cook has returned home after spending the past week with friends in Toronto.

Miss June Steenburg left on Saturday for Peterborough where she has secured employment.

Miss Frances Sedgwick spent the week-end with friends in Toronto.

Young Flier Honored By Friends

The friends and neighbors of Mr. and Mrs. Walter Thomas gathered at their home on Monday evening at a surprise party in honor of their eldest son Murray, and to wish him Godspeed on his new adventure.

Murray, although only eighteen, has lately graduated as a pilot officer in the R.C.A.F.

A pleasant evening was spent with music, played by Isabel Birdsall and Everett Elmhurst, followed by games, conducted by Mrs. Percy Graham, Mrs. John Davidson and Miss Norma Moore.

After the games P.O. Murray Thomas was called forward and an address in his honor was read by Isabel Birdsall, followed by the presentation by Wilbert Graham of a fountain pen, writing case and money belt, all in Air Force blue. Although taken very much by surprise, P.O. Thomas was able to reply with some fitting words of thanks for the gifts.

A delicious lunch was served at the end of the jolly evening and all present joined in the singing of God Save the King and "Auld Lang Syne."

Relieves distress from MONTHLY FEMALE WEAKNESS
Lydia E. Pinkham's Vegetable Compound not only helps relieve monthly pain but also weak, nervous feelings—due to monthly functional disturbances. It helps build up resistance against distress of "difficult days." Made in Canada.

New under-arm Cream Deodorant safely Stops Perspiration

1. Does not rot dresses or men's shirts. Does not irritate skin.
2. No waiting to dry. Can be used right after shaving.
3. Instantly stops perspiration for 1 to 3 days. Removes odor from perspiration.
4. A pure, white, greaseless, stainless vanishing cream.
5. Arrid has been awarded the Approval Seal of the American Institute of Laundering for being harmless to fabrics.

Arrid is the LARGEST SELLING DEODORANT. Try a jar today!
ARRID
39¢ a jar — At all stores selling toilet goods (also in 15¢ and 59¢ jars)

EVERY DAY MORE PEOPLE DRINK MORE

Blended and packed in Canada
At your grocer's in 7- and 13-oz. packages—also in improved FILTER tea balls.

MONEY-SAVING — QUICK — EASY
• Don't put up with caffeine nerves. Drink delicious Postum regularly. You'll feel better because Postum contains no caffeine. Easily made in the cup with no waste, Postum saves you money. Order Instant Postum today. Try it for 30 days.

KAWARTHA LADIES WIN 4 POINTS TO PUT WESTCLOX IN 1st PLACE

Extra Frame Is Necessary To Name Winner

The Kawartha Ladies assisted the Westclox into City League first place for the second time this year when they handed the champion Outboard Marines a startling 4 to 0 upset at the bowling alleys last night. After Kawarthas had won two games and tied Marines in the third the whole league went into a sort of secret war session behind closed doors. The decision was an extra frame—Kawarthas won out in overtime and the ball game was over.

The plucky Eaton team threw a big surprise into the Westclox camp by winning the second game. Lucky Strikes lost a game to the Mic-Macs but ended on top of a 3 to 1 score. Five V's and Commercials tied with 2 points each while the Lawn Bowlers handed Miss Johnston's Aces a 3 to 1 defeat.

Mrs. Watts of the Kawarthas was the evening's best bowler. She jammed a lovely 317 single into a 701 total score. Marg Hawthorne chalked up 643, Lois Darling 625 and Mrs. Les Calladine 632. Other good singles included Miss Hawthorne's 292, Miss Darling's 290 and Miss Craig's 258.

The standing: Westclox 57, Outboards 56, Lucky Strikes 47, Lucky Strikes 47, Kawarthas 44, Aces 33, Mic-Macs 32, Lawn Bowlers 24, Five V's 21, Commercials 16, Eaton's 10.

Westclox (3)		Eaton's (1)	
L. Darling	625	H. Mesley	322
M. Hawth'ne	643	P. Hill	502
M. Sisson	543	F. Sexsmith	454
M. Tully	495	H. Brooks	229
M. Selkirk	517	L. Kearney	514
		A. Murphy	359
	2823		2480

Kawarthas (4)		Outboards (0)	
M. Watts	701	F. Marg'att	292
G. Patterson	544	K. Calladine	632
M. Miller	504	B. Goldie	329
I. Browne	519	M. Timm	555
Dummy	440	G. Payne	517
		B. Castle	351
	2785		2733

L. Strikes (3)		Mic-Macs (1)	
J. Elliott	551	R. Parsons	452
G. Worton	525	I. Penrose	592
M. Graham	443	M. Gimblett	516
E. Copping	483	K. Lowes	453
A. Holt	501	O. McDonald	474
	2503		2479

L. Bowlers (3)		Aces (1)	
M. Killinbeck	519	P. Webster	363
V. Hopkins	174	A. Craig	522
M. Hepburn	515	P. Whatley	483
A. Mont'mery	380	M. Johnston	537
D. Bearne	496	Dummy	378
F. Staunton	285		
	2499		2283

Commercials (2)		Five V's (2)	
J. Fee	421	B. McCoy	433
O. Ash	402	M. Payne	491
M. Hepburn	496	M. Wylie	524
C. Long	569	I. Chambers	291
Dummy	480	M. Sand'son	582
	2368		2321

Complete Auto Service
Motor Repairs,
Body Bumping, Re-Painting
J. J. DUFFUS CO.
Telephone 5757

New Batteries
For Cars and Trucks
Guaranteed 1 to 3 years
11 Plates 4.29 · 13 Plates 4.95 · 15 Plates 7.45
17 Plates 8.25 · 19 Plates 10.40
FREE INSTALLATION AT THE STORE
Allowance on Your Old Battery
We sell the famous MOR-POWER and ARMOR-GLASS BATTERIES
Save Safely at
Canadian Tire Corp'n. Associate Store
I. H. KEEFER, Prop.
342-4 WATER ST. PHONE 8281 (OPPOSITE MARKET)

Curling News

By HERB MARTIN

The annual bonspiel for the Neill Trophy got off to a flying start Monday night, when all rinks scheduled commenced play pretty well on time.

The co-operation of the curlers in this regard is greatly appreciated by the committee. There was only one extra end game played all night and that was between H. White and C. Blewett on Ice No. seven. Mr. White's rink got the extra end.

Only one Lakefield rink, that of F. Erskine, survived the first night.

Ernie Hand surprised himself and everybody else when he doubled the score on our president.

Dave Grant made Jimmy Richmond's group winners go all out to win.

Jimmy Hall and F. Erskine had a tidy battle—8-7 for the Lakefield boy.

Another close one was C. Westbrooke and N. Hamley—8-6 for the George St. merchant.

It is a long time since Jimmy Ridpath, Lakefield, commenced curling. He had been at it a long time when we started this game, and that wasn't last Tuesday either.

Games will continue to-night at 6.45 o'clock and at 9.00 o'clock.

The games that will most likely draw the attention of the crowd to-night will be—J. Richmond vs. R. Downey and Dr. Clark vs. N. Hamley Just kind of a little grudge affair.

NEILL TROPHY.

Peterborough	Lakefield
J. Loucks	E. Waldron
C. Dobbin	Rev. F. Malane
B. Chesler	F Wannamaker
H. Clegg	B. Dench
Skip 11	Skip 2
Peterborough	Peterborough
W. K. Meagher	W. J. Cripps
J. McCullough	W. A Graham
F. Patterson	M. Wells
D. Grant	J. Richmond
Skip 7	Skip 9
Peterborough	Peterborough
H. V. Chown	Dr. M. Crough
W. Kay	F. Hickey
D Bell	A. W. Smith
C. Giroux	T. Ryan
Skip 13	Skip 3
Peterborough	Peterborough
T. McMillan	J. Ashmore
K. Hamley	O. M. Steer
H. Ralph	C Taylor
R. Downey	W. Harvey
Skip 13	Skip 5
Peterborough	Peterborough
S. Black	S. Ball
W. Davern	A. Nelson
W. Nugent	E. Brown
H. White	C. Blewett
Skip 11	Skip 9
Peterborough	Peterborough
H. Black	E. Bickell
E. Cooper	D. Clarke
F. Jobbitt	V. Selkirk
C. Westbrooke	N. Hamley
Skip 6	Skip 8
Peterborough	Peterborough
J. Lee	G. Patterson
A. J. Gracie	R. J. Martin
J Walker	G Green
Dr. D. Clarke	D. A. Maciver
Skip 9	Skip 6
Lakefield	Peterborough
C. Cherry	M. Hardill
G. Jackman	R. Hendry
G. Scriver	R. Williamson
G. Spence	C. Williamson
Skip 4	Skip 15
Lakefield	Peterborough
F. Payne	H. Kerr
C. Payne	E. Purvis
W. Watson	T. Doughty
P. Spence	E. Metcalfe
Skip 7	Skip 12
Lakefield	Peterborough
R. Fothergill	R. Runnett
H. Attwood	C. Fraser
E. Sloane	F. Somerville
J. Ridpath	G. D. Carlisle
Skip 6	Skip 12
Lakefield	Peterborough
R. Brown	C. Dobbin
E. Watson	H. Dolman
T. Chaplin	J. Hutchison
F. Erskine	J. Hall
Skip 8	Skip 7
Peterborough	Peterborough
R. Carter	Rev. W. McDonald
D. Hall	D. Miller
E. Williams	R Lyon
T. McArthur	E. Hand
Skip 5	Skip 10
Peterborough	Peterborough
G. Best	M. Riddle
C. Mowry	N. Henderson
H. Darling	K. Currie
B. Scott	D. Davis
Skip 15	Skip 8

Oak & White Ash
Logs & Lumber
WANTED
STANLEY KNIGHT LTD.
Meaford

Big Saint Rally Whips Weavers, Majors Victors

TORONTO, Feb. 24 — (CP). — Hamilton Majors and Niagara Falls Weavers were just one game away from the O.H.A. Senior "A" final today. Hamilton last night beat Toronto Marlboros 5-3 to take a 3-2 lead in their best-of-seven series. In the other semi-final Niagara Falls were crushed by St. Catharines Saints 9-3, but the Falls held a 3-2 lead.

At St. Catharines the Saints staged a powerful comeback in the final period to trounce the Weavers 9-3. After trailing by the odd goal in three going into the stretch, the home team opened up with all they had to ram in seven goals. At Hamilton the Majors displayed a little too much fight for the highly-tooted Marlboros and chalked up a 5-3 victory before a crowd of 5,000.

The series continues on Wednesday with games scheduled for Toronto and Niagara Falls.

Early in the first period at Hamilton Marlboros went into the lead on a goal by Stewart. Barlow evened up the count and Laurent and Dinning made it 3-1 for the Majors before the period ended. Stewart scored again in the second period to narrow down the Hamilton margin. Miocinovich and Brady put the game away for the home team though with a goal each to make the score Hamilton 5 Marlboros 2. Shamlock got the lone goal of the third period on a solo try.

In the opening frame of the game at St. Catharines Fritz and Young tallied for the Falls, while Goble marked one up for the Saints. Hal Cooper put the Weavers further ahead with his score. In the second period Davey reduced the visiting team's lead to one goal. The third period was all St. Catharines. The Saints staged a terrific comeback as soon as the whistle blew. Cooper and Davey each scored twice, while Mundrick, Thompson, and Goble added to the final count with a goal each.

—BUY VICTORY BONDS—

Brantford Star Weist Wins Scoring Title

TORONTO, Feb. 24 — (CP). — Bobby Wiest, centre star for the Brantford Lions, won the scoring title of the Junior "A" Ontario Hockey Association series with a total of 68 points, final regular schedule figures showed today.

Wiest finished three ahead of Clifford Simpson, a teammate. Ronnie Wilson of Oshawa Generals took third with 55 points. The ten leaders follow:

	G.	A.	Pts.
Wiest, Brantford	40	28	68
Simpson, Brantford	39	26	65
Wilson, Oshawa	32	22	55
Fitzpatrick, Brant.	28	26	54
Nelson, Oshawa	15	37	52
Davies, Oshawa	17	21	38
Mara, Marlboros	21	17	38
Tilson, Oshawa	14	21	35
Quackenbush, Brant.	5	29	34
Shill, Young Rang.	29	5	34

—BUY VICTORY BONDS—

Norseman Tokle Jumps 230 Feet

LAKE PLACID, N.Y., Feb. 24 (AP)—Torger Tokle, the flying Norwegian from Brooklyn, hung the twenty-first annual Sno Bird's invitation ski-jumping championship on his many-titled cap yesterday at Intervales Hill.

Arthur Devlin, the home-town entry, as expected, gave Tokle cause for concern—but Devlin was not the only threat. Crosby Perry-Smith, another Lake Placid boy, now a Dartmouth student, tossed a bombshell into the field on the first round with a leap of 220 feet.

The feat gave Perry-Smith a chance at the crown, but he dropped back on his second try and the field outscored him. He was third in final standing, Devlin second.

Tokle scored the day's record leap, a sensational 230 feet, on the second round. Devlin had given him a mark to beat a few minutes earlier when he hit 227 feet in perfect form.

Fourth and fifth respectively, were two Norwegian Air Corps entries from Little Norway, Toronto: Ola, who holds the United States Eastern and National titles, and Sigurd.

Peterborough	Peterborough
R. Spicer	M. White
A. Mowrey	H. Foster
F. Dawson	J. Adams
F. Batten	E. R. Shirley
Skip 8	Skip 14

SKATING TO-NIGHT
GOOD ICE
BROCK ST. ARENA

SPORTS — DAY BY DAY

By FRED D. CRAIG

The Peterborough Soldiers came through last night in the game that should mean the group honors. Outscoring the full-strength Whitby team by 9 goals to 6 the homesters went out in front 2 games to 1 in the best three-of-five series for the championship of the group and they can take the title Friday night with a win in Oshawa. They should be able to do that and wind the affair up. Otherwise it would be all up to a fifth game to be staged here next Monday night. On the showing last night and in the previous game at Whitby last Friday night there doesn't seem to be any reason why the Petes cannot take it all without a fifth game being needed. They played the ace line of the visitors into the ground last night and the bulk of the scoring was done by Whitby's second line, with the Petes' razzle-dazzle trio doing most of the effective attacking for the winners. But Blewett, Nichols and Reilly can't be as unlucky around the nets again this season as they were last night when they were outlucked time after time. They are just as likely as not to come through with a mess of goals in Friday's game to end the argument.

* * * * * *

On the season's dope, the Petes can outskate the Ontario county team from gong to gong and have a big edge over them in stick-handling. But the Oshawa-Whitby combination are smart around the nets and take advantage of the slightest letdown. They showed that last night when they came back with three goals just at a time when it looked as if they were going to be beaten by a city block. In other words if the Petes come through with their usual strong offensive and play canny hockey back of their own blue line there isn't a reason in the world why they cannot bring the series to a close right in front of the Whitby customers. If they tighten up in their own territory there isn't any doubt of the result because they have the speed and the drive to battle through to a win, unless they neutralize their advantage by carelessness behind their own blue line.

* * * * * *

Bun Kingdon's smooth scoring of four goals and, the persistent speedy dashes of Art Heal who never stopped going, along with smart stick-handling and fast breaks by Honey Tompkins made the Petes starting line stand out all night. Pitted against the much-touted Covert-Cooper-Dafoe line they made that trio look very ordinary by outscoring them 7 to 1 which was surely decisive enough to be convincing. None of the Whitby trio got anywhere and they would have been off the score sheet altogether if it had not been for a fluke goal by Cooper, the second of that kind he has scored against the Petes in this series. The Gamble-Durling, Heard line, assisted by Barnes who did not shine defensively but helped out the attack effectively were much more of a scoring threat than the starting combination with Gamble sparking the attack with a goal and three assists. Nine pucks rattled past Peg Hurst but at that he made some fine stops as did Ray Harding in the Petes net.

* * * * * *

The Season's Record

So far this season the Petes and Whitby have met seven times in group games and playoffs and the Soldiers have won five out of the seven. In the matter of goals for and against the Petes' record is even more outstanding for the figures show that they have more than doubled the score on the boys from the capital of Ontario county. The totals are Petes 46, Whitby 22. Last night was the first time Whitby have had their full team in action against the Petes at Brock St. Rink and it is rather a strange commentary that the best showing Coach Hamel's team have made here this season was on their second visit during the regular schedule when they were only beaten 3 to 1 despite the fact that they were shy Covert, Cooper, Barnes, Gamble and Durling. Earlier in the season despite the fact that they had their Covert-Cooper-Dafoe line intact, they were handed their worst defeat of the campaign when the Petes set them back on their heels to the tune of 13 to 4. All of which may prove something or other, including the fact that the Oshawa reinforcements are either getting too much hockey or that they are not as powerful as some folk think.

* * * * * *

Just who will be assigned to the task of refereeing Friday night's game in Whitby looks like a nice problem for the O.H.A. The Petes came back from Friday's game feeling that they had got all the worst of it at the hands of Bert McCaffery and they immediately asked the governing body not to assign him for any more games in which the Soldiers are involved. Last night Whitby were equally indignant over the work of Referee Mike Rodden whom they claimed missed plenty and they don't want any part of him in any future games. Houston is also on the Whitby black list and with the rival clubs thus turning thumbs down on a number of the best-known whistle-tooters Secretary Bill Hewitt will have quite a job picking out an official who has not been blackballed by one or other of the clubs.

* * * * * *

Here is some dope from Ken Colling in the Belleville sheet: "Some startling figures were revealed when the scoring averages of the top three teams in group No. 1 in the senior "B" series of the O.H.A. were completed. Although Belleville, out of the finals, statistics show that in their four meetings with the Petes there was only one goal difference in their respective scoring. Belleville scored 13 goals against the Petes while Jim Ellis' crowd rattled 14 into the Belleville net, which isn't a great margin over a period of four games, each team winning two. Against the Whitby Red Wings there was a difference of two goals in seven games played, four league games and three semi-final matches. Hap Hamel's "Blue Shirts" scored 40 goals against Belleville in seven games, while Mike Rodden's charges were driving 38 behind Peg Hurst. In their three semi-final games Whitby scored 16 goals and Belleville 15, which proves there wasn't a great margin of difference between Peterborough, Whitby and Belleville after all. However, it was games, not goals, that proved the payoff with Belleville missing the mail in the latter category."

* * * * * *

Whitby Pulls One

The fourth game in the senior B group playoff series was scheduled for tomorrow night but the Whitby management has pulled a fast one on the O.H.A. by getting the battle postponed until Friday. The reason given for the transfer was the fact that Oshawa and Brantford juniors are meeting in Oshawa Wednesday night in a playoff fixture and that the senior B game would suffer from the viewpoint of attendance. All of which is true enough but of course the real reason is that if the game had gone ahead tomorrow night as scheduled Whitby would have been shy Barnes, Cooper and possibly Durling and Gamble and Covert. Now they will be able to ice a full team. But there is one advantage in the postponement. The game will be played in Oshawa instead of in Whitby and good ice is therefore assured.

* * * * * *

Sporting Chili Con Carne: Brantford got the jump on Oshawa Generals by defeating them 8 to 5 in the first game of the playoffs. The second game will be played in Oshawa tomorrow night and a number of local fans will see the game....The Peterborough Soldiers will have the services of Guy Roach, Kingston Combines defence man, in Friday night's game with Whitby. The Kingston garrison team is out of the running in the military tournament and Roach is being transferred to the local Military Training Centre camp. He has already been ruled eligible to play with the Petes....Oshawa and Kingston Bees are all square in their series.... Alfie Moore who played goal for London against the Petes in the 1926 senior finals has been bought by Buffalo from the Philadelphia Rockets.... Phil Marchildon, the Penetang boy with the Philadelphia A's is threatened with blood poisoning as the result of an injury to his hand. Canadian fans will pull for a speedy recovery for the Ontario boy....The Canuck juveniles will play Churchills a sudden-death playoff game at 8 o'clock tonight at the Sacred Heart Rink....There will be a double-header in the City Basketball League Wednesday night.

SALMON PACK RECORD
British Columbia's 1941 canned salmon pack of 2,350,000 48-pound cases hit a new high record.

HEAVY DRINKERS
One hundred laying hens will drink about five gallons of water a day.

Young Rangers Swamp St. Mike's 12-3

TORONTO, Feb. 24—Coach Ed. Wildey's Young Rangers jumped into a one game lead in their Big Seven Junior quarter-final series with St. Michael's Majors at Maple Leaf Gardens last night as they snowed the Irish under a 12-3 count in a fast-moving game.

The second game of the best in three series will be played at the Gardens Saturday afternoon.

Rangers left little doubt as to their superiority over their intra-city rivals in the minds of some 1,200 spectators as they sped into an early lead and continued to dominate the play for the greater part of the contest.

The battling Irish were powerless to stop the determined Rangers' sweeps and Goalies Joe Cleary and Johnny Marois who alternated in the St. Michael's net were subjected to some heavy shelling. Marois took over puck-stopping chores after the first period when Cleary aggravated a back injury and was forced to retire.

The rampaging Rangers worked into a 5-2 lead in the first period, hammered home four goals in the second without a reply, and wound up a brilliant night's work by outscoring the opposition 3-1 in the final frame.

Big Bill Shill was the heavy scoring gun for the Wildeyites, adding to a steady defensive performance by firing four goals, three of which were crammed into the second period. Bob Murray and Defenseman Bill Balmer each added a pair of counters to Rangers' total.

The luckless Irish never really got started against their smooth-working opponents and except for brief flurries in the first and final periods, gave Goalie Gord Thomas comparatively little work. The front line of Bennett, Stanton and Dodd carried the greater part of the offensive and managed to click for two goals. Jerry Hickey bagged Majors' other tally on a fine individual effort.

Although outclassed in last night's encounter, the Irish must still be counted very much in the running. Always noted for their battling qualities, this year's team is no exception and they promise a complete reversal of form for the return game Saturday.

St. Michael's—Goal, Cleary; defense, Foley and O'Neil; centre, Bennett; wings, Dodd and Stanton; alternates, Hickey, Schmaltz, Gregoire, Rebstock, Morrow, Lobraico, Marcix.

Young Rangers—Goal, Thomas; defense, Balmer and Morris centre, McKeown; wings, McLean and Smylie; alternates, Gibbson, Murray, Shill, Htmilton, Cresswell, Leeming.

Referee—Bert Hedges, Toronto.

—BUY VICTORY BONDS—

Rookie Hurler Has Odd Name

BOSTON, Feb. 24 — (CP). — Fondly hoping to be struck twice in the same place by lightning, Boston Red Sox are willing to argue that figures don't lie in predicting that Yank Terry will prove as valuable a rookie hurler as was Heber (Dick) Newsome last season.

It is coincidental that the oddly-named Terry—Yank is his official handle—comes to the Sockers from San Diego, where he fashioned a sensational 1941 record of 26 victories and only eight losses.

Newsome came to Boston from San Diego last year with a 23-11 record and almost went back there without a chance. His five-hitter on a bitter April day gave him a chance and he went on to become the most effective Boston hurler, with a 19-10 tally for the season.

Terry, it seems, took part in just 315 innings last season in compiling his fine record. Newsome was in exactly the same number of innings when he did so well with San Diego in the preceding year.

The Red Sox bosses are keeping their fingers crossed even as they predict bright things about Terry. Too often they have gone overboard on some hurling prospect, seen him get away to a flying start, and then made the customary clutch for the headache powders as he collapsed suddenly and mysteriously at mid-season.

Terry is no stranger here. He was brought up last season after a long sentence at Louisville. But there was no room for him on Joe Cronin's veteran staff and off he hustled to San Diego. He might have helped later in the year when some of Cronin's veteran hurlers came apart at the seams. He'll get every chance this season.

Bryan Hextall Clings To Scoring Lead

MONTREAL, Feb. 24 — (CP). — Bryan Hextall, scrappy New York Rangers forward, picked for the right wing position on Th Canadian Press all-star team for the last two seasons, retained his hold on first place in the National Hockey League's individual scoring record during the past week, according to statistics issued today.

Hextall started his 10th week at the top of the heap, two points ahead of his nearest rival, linemate Phil Watson. One assist during the week shot Hextall's total up to 46 points—21 goals and 25 assists. Watson had 14 goals and 30 assists for a 44-point total.

The left-winger of the famous Rangers line, Lynn Patrick, trailed Watson by two points, having added an assist during the week to make his total 42-23 goals and 19 assists.

Detroit's Don Grosso swept to fourth place past Chicago's Bill Thoms by scoring one goal and assisting in two others to bring his total to 39 points. Thoms failed to increase his 38-point total during the week.

Brooklyn's Pat Egan held on to his title as the league's bad man by adding 10 minutes to his discredit during the week to raise his total to 88 minutes. The American defenceman also has two misconduct penalties against him.

—BUY VICTORY BONDS—

Montreal Aces Of Former Days To Perform Anew

MONTREAL, Feb. 24.— (CP).— Memories of a famous era in Montreal professional hockey will be revived at the Forum tonight when stars of Canadiens and Maroons of a bygone day don their old uniforms in the feature attraction of a Victory Loan sports parade.

Lined up for Canadiens are George Hainsworth and Wilf Cude as goalers; Sylvio Mantha, Albert Leduc, Walter Buswell, Leo Bourgeautl, Jack Portland and Jean Pusie, as defencemen; Pit Lepine, Johnny Gagnon and Toe Blake as one forward line; Paul Haynes, Louis Trudel and George Mantha as another forward line, and Armand Mondou, Wildor Larochelle, Paul Marcel Raymond, News Lalonde and Sprague Cleghorn as alternate forwards.

Gorman's Maroons will have Alec Connell in goal; Cy Wenworth, Lionel Conacher, Archie Wilcox, and possibly Nels Stewart and Hooley Smith, on the defence, and Jimmy Ward, Dave Trotter, Gus Marker, Bob Gracie, Russ Blinco, Dinny Dinsmore and Earl Robinson as forwards.

Beautiful Shot Wins For Metcalfe Rink

(By HERB MARTIN)

After watching the ladies play in their regular curling games, Monday afternoon, we are now positively and definitely sure that we don't know the first thing about curling.

It was in the game between Mrs. J. Bruce and Mrs. E. Metcalfe; last end and the score all tied coming home; a perfect setting. Mrs. Bruce had finished playing and was lying two shots (mighty well guarded) one stone just about covering the tee and the other one at the right on the eight-foot ring at about a 45-degree angle. What would Mrs. Metcalfe do? Of course all the wise guys (including yours truly) on Number 8 knew what should be done; knew just how to do it. Why doesn't she play an out-turn and come through that port? Why doesn't she play a wick shot? Why doesn't she loop the loop or jump out the window? Why doesn't she? Because Mrs. eMtcalfe had other ideas and she knew just what should be done and went right to work and did it. Remember, this is the last stone of the played. It was a case of getting the shot, or good-bye. The chances are 100 to 1 against her making it. There will be no second chance. So away goes Mrs. Metcalfe down to the north end of Number 2 ice, picks up her stone, cleans it off—or did she—we don't know, steps in the hack black and lets fly with a fast in-turn. Down skids the stone, glides past and through all the guards, hits the first stone, sends it over to the shot stone with enough force to send them both out to the far side of the 12-foot ring; her own stone lying well within the 12-foot ring and counting the shot and by so doing winning the game.

Well, you should have seen the expressions on the different faces of the spectators on Number 8. We know that they each and all lost two pounds in weight, two inches off their height and also all interest in life.

However, hats off to Mrs. Metcalfe, she double-crossed everybody, but we still think that she had "one foot in heaven" when she made that shot.

Ladies'—Waddell Trophy

Mrs. T. Doughty	Mrs. J. V. Elliott
Mrs. R. Brooks	Mrs. O. M. Steer
Mrs. M. Comstock	Mrs. E Purvis
Mrs. H. Dulmage	Mrs. G. Wood
Skip......10	Skip........ 8
Mrs. J. Baird	Mrs. C. Mowry
Mrs. G. Putnam	Mrs. A. Gibbs
Mrs. V. Selkirk	Mrs. D. Lawrie
Mrs. H. Russell	Miss H. Munro
Skip........ 6	Skip........ 8
Mrs. R. Best	Mrs. L. Bateman
Mrs. G. Green	Mrs. A. Leach
Mrs. F. Hall	Mrs. J. Fanning
Mrs. E. Metcalfe	Mrs. J. Bruce
Skip........ 9	Skip........ 8

Ladies—Vice-Skips' Bonspiel

Mrs. A. Sands	Mrs. L. Bearne
Mrs. M. Rishor	Mrs. D. Davis
Mrs. Westbrooke	Mrs. Robinson
Miss G. Patterson	Miss Littlefield
Skip........11	Skip........ 6

MOTORISTS
CONSERVE RUBBER
Have Your Tires
VULCANIZED
and
REPAIRED
at
J. W. WATSON
GEORGE AT BROCK
Phone 6871

WESTERN CANADA
Special Bargain EXCURSIONS
GOING DAILY
FEB. 21 to MARCH 7 INCLUSIVE
Examples of ROUND TRIP RAIL FARES from PETERBORO — Return Limit 45 Days

TO	Coach	Tourist Sleeper*	Standard Sleeper*
Winnipeg	$29.80	$36.40	$43.00
Regina	37.85	46.20	54.60
Saskatoon	40.40	49.40	58.35
Calgary-Edmonton	47.85	58.50	69.10
Jasper	55.50	66.75	77.90
Banff	50.70	61.60	72.40
Vancouver-Victoria	63.50	77.50	91.45
Prince Rupert	63.50	77.50	91.45

Gov't revenue tax extra
*Sleeping or Parlor Car space extra. Above Fares cover passage only.
Coach Excursions from Western to Eastern Canada will be operated Feb. 21 to March 7
For tickets and full information as to routes, stop-over privileges, sleeping car reservations, etc., consult any Railway Ticket Agent.
CANADIAN NATIONAL CANADIAN PACIFIC

THE ROLL-YOUR-OWNER'S
BEST BET!

Ogden's
FINE CUT

SOLDIER PETES STEP INTO SERIES LEAD LACING WHITBY BY 9 TO 6

Razzle-Dazzle Line Outfoots Invaders' Best

Peterborough Soldiers went out in front in their O.H.A. senior B group playoff with Whitby here last night by beating Coach Hamel's team 9 goals to 6 in a free-scoring, hard-hitting battle before the biggest crowd of the season at Brock St. Rink. The Petes now lead in games 2 to 1 and can take the series with a win in the fourth game billed for Oshawa Friday night. If they should fail in that effort, the fifth and deciding game will be played here Monday night.

Sparked by the razzle-dazzle line who ran in seven goals and completely outplayed the Cooper-Covert-Dafoe trio the Petes were good value for their win. They outscored the visitors 2 to 0 in the first period and with any luck would have had two or three more, split four goals with them in the middle session and then came on to grab off five counters to Whitby's four in the a third period scoring carnival. At one stage the homesters were in front 7 to 2 and again by 8 to 3 but they got a little careless then and Whitby let them know that they could not afford to let down by ramming in three quick goals before Art Heal got the final marker on a breakaway in the last few seconds of the game.

It was a robust-checking affair. The venerable Mike Rodden officiated and missed a lot of stuff and the teams took advantage of his leniency to lay in a lot of heavy bodychecking and high-sticking, most of which went without any official notice. There was a time when Rodden ranked with the best but the game has grown away from him.

The Petes scored the first two goals and were never headed after that auspicious start. They were breaking fast and passing nicely and the result was they had a big share of the territorial play, although Whitby were dangerous in close and the homesters could not afford to let down. They sagged a little in the last few minutes and the visitors ran in three goals to close the gap.

Razzle-Dazzle Line Shines

The Kingdon-Tompkins-Heal line carried too much scoring punch for the ace line of the Whitby outfit, helping themselves to seven goals and a total of 13 scoring points while Covert and Dafoe went without a scoring point at all and Cooper got one sloppy goal on a pass-out that Harding pulled into the net.

Kingdon paced the Peterborough attack with four smart goals, three of them on plays set up by Art Heal and the other on a similar play started by Honey Tompkins. In the clear Kingdon race in at top speed to beat Hurst four times and on each occasion it was in a different way. He back-handed the first, slid a low shot under Hurst as he tried to flop the second time in, picked a corner for the third and on the fourth feinted Hurst out of position and pushed the rubber into the empty cage. Heal came through with one of his best games of the year. He was flying all night, scored two goals and had assists on four more. Honey Tompkins also figured prominently in the score sheet and the line earned brackets for a real exhibition of effective attacking.

The Petes second line played a lot of good hockey, too, but they had no luck around the nets, particularly Joe Blewett who broke inside four or five times on speedy rushes, only to have the play go wrong in front of the cage.

There was no easy path to the Petes' nets last night. The rearguards led by Don Crowe who was smashing into all and sundry sailed into the invaders at the blue line and some of the Whitby attackers must have been punch drunk when it was all over.

Most of the effective hockey for Whitby was played by the second line with Gamble getting in on the most scoring points and Barnes proving more successful on the attack than defensively. The first line was stopped almost completely and most of the scoring punch was supplied by Gamble, Durling and Barnes.

Petes Score First

The game opened at top speed with plenty of robust checking and the Petes went on the attack early, missing several great chances. Art Heal on a breakaway went in on top of Hurst but shot over the top and Nichols and Blewett also missed good chances. Tompkins got a penalty for slashing but Nichols and Blewett did a nice job of forechecking and Whitby could not get an attack organized. When the sides were even again the Petes again pressed and did everything but score. Finally however at the 5:30 mark Joe Blewett put Din Reilly in the clear on a breakaway play and the centre man raced in alone to pick a corner to put the Petes in front 1 to 0. W. Vipond drew a penalty for cross-checking but the Petes failed to cash in on the break. However after a little more than 13 minutes had gone Kingdon broke away on a pass from Heal and Hurst lunged in vain at Bun's accurate back-hander, near the end of the period Nichols was chased for slashing and the Whitby atackers made it hot for a while but good checking and some fine stops by Harding, held them off.

Whitby's First Goal

A penalty to Les Burton for tripping paved the way for the first Whitby goal. While he was off Joe Blewett broke inside and pulled Hurst out of the net but got too far to the side himself and his shot hit the Whitby goalie over the eye as he flopped. The game was held up until the slight cut was patched. When play was resumed Whitby ganged up and were rewarded when Gamble centred to Barnes, unchecked in front of the Peterborough net and the defence man shoved the rubber past Harding.

That made it 2 to 1 and the figures remained unchanged until the 9:27 mark when Tompkins put Kingdon into the clear with a forward pass and Bun beat the Whitby pack in a race from the blue line in and slid the rubber under Hurst as the goalie dropped in an attempt to save. A little later Kingdon took a forward pass from Art Heal and again dashed in to score at close range. Near the end of the period Whitby scored on a breakaway, Gamble doing the shooting with assists to Durling and Barnes. Heal was hurt just at th end of the period but was back in action when the third period opened.

Three Quick Goals

The razzle-dazzle line opened the final twenty minutes with a series of lightning thrusts that saw three goals scored in 65 seconds. Art Heal got the first one, stickhandling close in after taking a pass from Tompkins. It came in 30 seconds after the start and right from the face-off the Petes went in again and Tompkins scored at close range after Heal had carried it in. Twenty seconds later Don Crowe made it 7 to 2 when he barged through alone and fired a shot at Hurst. The goalie stopped the first drive but Crowe dashed in to net his own rebound. Soon after Whitby closed the gap a little when Johnny Heard slapped in a goal on a pass from the corner by Durling. Kingdon scored his fourth goal to get that one back when he took a pass from Heal, and fooled Hurst completley to slide the disc into the net.

At the 8:00 minute mark Whitby got a soft one when Brown passed across the goal mouth to Cooper near the boards on the other side. Cooper tried to pass the rubber out in front and Harding, trying to intercept the puck, knocked it into the net.

With the score 8 to 4 play grew ragged for a while and it looked as if the scoring bee was at an end. Then at the 18:00 minute mark Whitby scored again when Louis Vipond drilled home a goal on Gamble's rebound and ten seconds later Tommy Durling made it 8 to 6 when he took Gamble's pass and pulled Harding out to register a smooth goal. There was just five seconds left when Art Heal got a breakaway and sailed down all alone to rip a shot just inside the post on which Hurst had no chance.

Whitby: Goal, Hurst; defence, Barnes, W. Vipond; centre, Covert; wings, Dafoe, Cooper; alternates, Durling, Gamble, Heard, Maundrell, Brown, L. Vipond.

Peterborough: Goal Harding; defence Crowe and Jopling; centre, Kingdon; wings, Tompkins, Heal; alternates, Godfrey, Burton, Reilly, Nichols, Blewett, Bennett.

Referee—Mike Rodden, Belleville.

First Period

1—Peterborough, Reilly (Blewett) 5:30
2—Peterborough, Kingdon (Heal) 12:20
Penalties—Tompkins, W. Vipond, Nichols.

Second Period

3—Whitby, Barnes (Gamble) 3:00
4—Peterborough, Kingdon (Tompkins) 9:27
5—Peterborough, Kingdon (Heal) 15:00
6—Whitby, Gamble (Barnes, Durling) 17:10
Penalties—Burton.

Third Period

7—Peterborough, Heal (Tompkins) .... :30
8—Peterborough, Tompkins (Heal, Kingdon) .... :45
10—Whitby, Heard (Durling) 3:25
11—Peterborough, Kingdon (Heal) 7:00
12—Whitby, Cooper (Brown) 8:00
13—Whitby, L. Vipond (Gamble) 18:00
14—Whitby, Durling (Gamble) 18:10
15—Peterborough, Heal 19:55
Penalties—None.

MOVIE TIME TABLE

Regent—"Niagara Falls", 1.40, 4.05, 7.25, 9.10; "Night of Jan. 16th" 2.35, 5.02, 7.25, 10.05.

Capitol — "All Through the Night", 2.30, 4.50, 7.00, 9.20.

Centre—"Tight Shoes", 1.28, 4.00, 6.25, 9.05; "Shining Victory", 2.30, 5.05, 7.30, 10.10.

Generals Laced By Brants In 8-5 Tangle

BRANTFORD, Feb. 24. — The Lions downed Oshawa Generals here 8-5 last night in the opening game of the O.H.A. Junior A Big Seven semi-finals. The Leos had their big period in the first when they scored four goals while the Generals were blanked. In that period, Halliday, the Lions goaler, turned in one of his finest performances of the season. The former Etobicoke player paved the way for the Lions win in that first period shut out.

The Generals held the Lions even in the middle period and outscored them 1-0 in the third frame. But their belated rally did them no good as the Lions barred the door against them.

Bob Wiest, who has blasted groups of goals home every game in the last three, got four last night. Hewson, rookie of the Lions, got two, and Simpson got two. Curry and Tilson each got a pair of the Generals' goals. Davies got the other.

Wiest's superman performance in the first period got the Lions' first three goals. He rattled them in in eihgt minutes. Schad, Oshawa goaler, couldn't fathom him on any close try. Campbell got an assist on two of Wiest's goals, and Linn picked up the assist on the other in the period. Simpson got the fourth Lions' counter as the period neared its end. The Generals were in on Halliday a dozen times with what looked like sure counters, but he held them off. Quackenbush and Simon were doing plenty of good work on the Lions' defence.

Tilson, Curry, Depew, and Davies gave the Lions the most trouble. Curry worried Halliday more than any other man on the ice. Tilson got the Generals' first goal in the first minute of the second period. It looked like Oshawa was ready for a burst at the enemy that would be sustained.

Oshawa — Goal, Schad; defence, Galbraith and Guidolin; centre, Depew; wings, McNaughton and Davies; subs., Tilson, Curry, Smith, McCoy Mortimer, Sullivan.

Brantford — Goal, Halliday; defence, Quackenbush and Simon; centre, Wiest; wings, Linn and Campbell; subs., Simpson, Fitzpatrick, Hewson Giesebrecht, Fraser, Latham; spare goaler, Hammer.

Referee—Ken Holmshaw, Toronto.

"Herkimer Lou" Joins Coast Guard

Lou Ambers, former lightweight champion of the world, was sworn in as a boatswain's mate, first-class, in the U.S. coast-guard. Here Lou is showing fellow guardsmen some of the fine points of the art of self-defence.

HOCKEY RECORD

NATIONAL LEAGUE

	W.	L.	T.	F.	A.	Pts.
Rangers	25	14	1	150	120	51
Toronto	23	13	3	135	100	49
Boston	21	13	5	122	90	47
Chicago	20	17	3	122	116	43
Detroit	14	23	3	109	141	31
Americans	14	25	1	111	141	29
Canadiens	13	25	2	100	149	28

Future Games

Tuesday—Detroit at Americans; Rangers at Boston.

Thursday—Detroit at Rangers; Canadiens at Chicago.

Saturday—Chicago at Toronto; Americans at Canadiens.

Sunday—Toronto at Chicago; Detroit at Boston; Canadiens at Americans.

AMERICAN LEAGUE

Eastern Section

	W.	L.	T.	F.	A.	Pts.
Springfield	26	16	5	177	134	57
New Haven	21	20	4	135	163	46
Washington	17	24	5	120	136	39
Providence	16	25	6	173	186	38
Philadelphia	9	33	4	127	201	22

Western Section

	W.	L.	T.	F.	A.	Pts.
Hershey	27	13	6	169	132	60
Cleveland	28	16	4	143	126	60
Indianapolis	27	15	5	166	124	59
Buffalo	19	21	5	140	123	43
Pittsburg	18	26	4	164	190	40

Future Games

Tuesday—Providence at Indianapolis.

Wednesday-Philadelphia at Cleveland; Providence at Pittsburg; Buffalo at New Haven; Springfield at Hershey.

Thursday—New Haven at Washington.

Saturday — Providence at Cleveland; Philadelphia at Pittsburg; Buffalo at Springfield; New Haven at Hershey.

AMERICAN ASSOCIATION

Northern Section

	W.	L.	T.	F.	A.	Pts.
St. Louis	24	13	4	115	86	52
St. Paul	23	12	4	105	64	50
Minneapolis	20	17	3	116	116	43
Omaha	18	18	5	135	131	41

Southern Section

	W.	L.	T.	F.	A.	Pts.
Kansas City	26	17	1	156	141	53
Fort Worth	21	20	2	162	147	44
Dallas	11	26	4	108	156	26
Tulsa	9	29	3	103	167	21

Future Games

Tuesday—St. Paul at Omaha; Minneapolis at Dallas.

Wednesday—Minneapolis at Fort Worth.

Thursday—St. Paul at Kansas City; Omaha at Tulsa.

U.S. EASTERN AMATEUR

	W.	L.	T.	F.	A.	Pts.
New York	30	16	5	235	166	65
Johnstown	29	16	5	203	170	63
Boston	29	15	5	215	161	63
Washington	23	24	5	208	224	51
Baltimore	22	26	4	205	222	48
River Vale	15	32	4	146	200	34
Atlantic City	16	33	0	191	254	32

Monday Results.

Atlantic City 2, Boston 2.

Future Games.

Tuesday—New York at Washington; River Vale at Johnstown.

O.H.A. SENIOR 'A'

(Semi-Finals).

Hamilton 5, Marlboros 3.
Hamilton leads best-of-7 series 3 games to 2.
St. Catharines 9, Niagara Falls 3.
Niagara Falls leads best-of-7 series 3 games to 2.

O.H.A. JUNIOR A.

Brantford 8, Oshawa 5.
First game of best-of-7 series.
Young Rangers 12, St. Michael's 3.
First game of best-of-3 series.

O.H.A. SENIOR B.

Peterborough 9, Whitby 6.
Peterborough leads series, 2 games to 1.

O.H.A. JUNIOR B.

Oshawa 5, Kingston 2.
Series tied, one game each.

O.H.A. JUNIOR C.

Markham 5, Milton 1.
First game of series.
Caledonia 8, Grimsby 2.

MILITARY TOURNAMENT.

Quarter-Finals.

Camp Borden 7, R.M.C. 1.
Hamilton 6, Woodstock 2.
Kingston 7, Kitchener 4.
Petawawa 3, Tor. Mil. Hosp. 2.

Semi-Finals

Camp Borden 16, Petawawa 0.
Hamilton 5, Kingston 4.

SOUTH OXFORD RURAL.

Belmont 5, Crumlin 4.

MANITOBA JUNIOR.

Winnipeg Monarchs 10, Winnipeg Rangers 6.

BUY VICTORY BONDS

Remember When—

By The Canadian Press

President Frank Calder of the National Hockey League inaugurated the system of two referees 19 years ago tonight. Used for the balance of the 1923 season, the plan lasted until the end of the 1937-38 season, the plan lasted until the end of the 1938-38 campaign. The present system calls for one referee with a second official calling off-sides.

BUY VICTORY BONDS

LARGEST RESERVATION

The Navajo reservation in New Mexico is the largest Indian reservation in the world, encompassing 16,000,000 acres.

Oshawa Juniors Even Series Whip Lions 5-2

OSHAWA, Feb. 24. — Oshawa staged a real comeback. Oshawa Bees evened their Junior B series with Kingston Lions, garnering a 5-2 win here last night.

The game threatened to develop into a free-for-all similar to the one which occurred at Kingston when the teams opened the series there last Friday night, but Referee Houston kept things under control by imposing fourteen penalties.

Kingston — Goal Reason; defence, Nicholson, Lay; centre, Bearance; wings, Steele and Aitken; alternatives Jarrell, Earl, Harrison, Cook, Pearson, Watts; sub goaler, McDonald.

Oshawa — Goal, Burkhart; defence, Bouckley, McMullen; centre, White; wings, Sawyer, Furey; alternatives, Reid McIntyre, Barker, Batten, McConkey, McArthur.

Referee—D. A. Houston.

First Period.

Kingston, Bearance (Harrison) 3:09
Oshawa, McMullen (White) ... 8:41
Penalties—Bourkley, Cook 2, Batten, Bearance, McIntyre 2 Reid and Jarrell.

Second Period.

Oshawa, Sawyer (White) 1:20
Kingston, Jarrell (Nicholson, Earl) 4:05
Oshawa, Reid (Barker) 15:21
Penalty—Lay.

Third Period.

Oshawa, McArthur (Reid) 12:47
Oshawa, Bouckley 19.38
Penalties—White, Bouckley 2 McConkey.

BUY VICTORY BONDS

BordenHamilton In Finals Of Army Tourney

TORONTO, Feb. 24 — (CP). — Camp Borden and Hamilton's Canadian Army Trades School will clash tonight in the final of the Ontario military hockey tournament as the windup of a whirlwind two-day knockout contest between eight teams.

The Camp Borden crew, which hadn't even had time for a practice before it entered the competition, whitewashed Petawawa Grenades 16-0 in one semi-final last night, while the Hamiltonians staged a driving finish to down the favored Kingston Garrison squad 5-4.

A slugging interlude between Pte. Jack Dunn of the Hamilton team and Lieut. Don Smillie, Kingston defenceman, provided a diversion in the latter semi-final. Privates and non-commissioned officers grinned broadly at the spectacle of a private pasting an officer without running the risk of spending the next six months or so in the jug. Team-mates finally pulled the pair apart.

Hamilton trailed until halfway through the final period. The score was tied 1-1 at the end of the first period on counters by Clark and Jack Dunn. Smillie and Prentice put Kingston two up in the second, but Gordon Swelin reduced the advantage to 3-2 in the last minute of the period.

Hamilton went ahead in the last frame on goals by Larabie and Tommy Dunn. Clark tied the count but Larabie scored the winning goal in the last minute.

The Camp Borden-Petawawa encounter was just a parade. Lloyd Kinkbeiner tallied four goals, Gar Peters three, Scotty Reid, Jim Russell and Frank Riddell two apiece, and Danny Fowler, Benny Harris and Speed Fowler each scored once.

In earlier games Petawawa downed Toronto Military Hospital, 4-2; Kingston eliminated Kitchener Basic Training Centre, 7-4; Hamilton defeated Woodstock, 6-2; and Camp Borden swamped Kingston Royal Military College, 7-1.

BUY VICTORY BONDS

LOTS OF SPACE

Australia's population is 7,000,000; her area, 2,975,000 square miles.

Sports Spice

By HUGH FULLERTON, JR.
Associated Press Sport Writer

NEW YORK, Feb. 24.—(AP). — Baseball's farm system is moving into the fight racket....Nothing like the Cards' chain gang, of course, but Tommy Dio, manager of Maxie Berger, keeps about 100 would-be fighters under his eye by providing free gym facilities....He tells them to stick to amateur fights until he thinks they're ready to turn pro, then (here's the big surprise) he lets them pick their own managers ....Freddie Hutchinson's whereabouts has the Tigers puzzled. Scheduled to report for navy service early in March, he recently sent word to have his uniform and equipment shipped to Detroit's camp at Lakeland, Fla.

Future Book.

Dwight (Dyke) Eddleman, the Centralia (Ill.) High school basketball star, has scored 2,389 points with three games to go before he ends four years of High school competition. Looks pretty bad for those college scoring records when he gets around to popping at them ....And Jimmy Reis who is only an eighth grader at Western Training School, Macomb, Ill., rang up 51 points in an Intra-Mural League game last week....Ralph Thornton, 17 year old Keokuk, Ia., youngster who is fighting in the Chicago golden gloves tournament, wants to be a major league first baseman and has been invited to attend one of the Dodgers' tryout camps.

To-day's Guest Star.

Walter Stewart, Memphis Commercial Appeal: "Have you noted that most of the outraged baseball holdouts are practically grandfathers? They know the army can't get 'em and the majors must."

Spring Braining.

One reason why Johnny Rizzo expects to be so happy with the Dodgers is that he and his misses palled around with the Durochers and Medwicks when they all were Cardinals and has missed their company since then.

Injured Back Forces McAvoy Out In Front

LONDON, Feb. 24.—(CP Cable)— Freddie Mills, England's boxing find of the war, scored a quick victory over Jock McAvoy Monday when an injured back forced the British middleweight champion to retire at the end of the first round of the scheduled 12-round bout.

The match was to obtain a challenger for Len Harvey's light heavyweight title. Mills, 22-year-old Bournemouth boy, is regarded as promising heavyweight material and a number of impressive victories in the ring have made him one of the best drawing cards in Britain.

The unsatisfactory ending to the most important fight of the war came just before the bell when McAvoy stopped fighting and slumped into a corner in pain. A doctor said later he had sprained a muscle behind his left kidney.

Mills, who outweighed McAvoy 174 pounds to 170½, had been expected to win but the crowd, filling every seat in massive Albert Hall, had hoped for a close fight in view of McAvoy's greater experience.

CO-OP DANCE
AT THE
CO-OP HALL
TONIGHT
9 p.m. E.D.T.
Music By
GALLOWAY'S ORCHESTRA
Admission
Gentlemen 40c - Ladies 25c

OPEN BOWLING
EVERY WEDNESDAY AFTERNOON
Bowl For Health
DUFFUS Recreation Academy
TELEPHONE 9068

Come on Canada
BUY The New VICTORY BONDS

DANCE
Jack Evans
And His Famous
SWING BAND
RYE'S PAVILION
One Night Only
Wed., Feb. 25
Gents 60c Ladies 40c
Including Dancing
Free Bus Service after Dance.

Regent
STARTING WED.
Double Feature
Action and Comedy
GORGEOUS GALS! ROMANTIC GUYS!
KARNS · DONNELLY · TRUEX
The GAY VAGABOND
RIOTOUS COMEDY
A REPUBLIC PICTURE
FEATURE NO. 2—ACTION START TO FINISH
"Fugitive From A Prison Camp"
Starring, Marion Marsh - Jack Holt
LAST TIMES TO-NIGHT
HIT NO. 1 THE NIGHT OF JAN. 16TH
HIT NO. 2 "NIAGARA FALLS"

BOB HOPE
VERA ZORINA
VICTOR MOORE
IRENE BORDONI
TOMORROW
BROADWAY'S BIGGEST MUSICAL HIT...NOW ON THE SCREEN!
"LOUISIANA PURCHASE"
A Paramount Picture
IN TECHNICOLOR
and
THOSE LOUISIANA LOVELIES
—THE CREAM OF THE CROP!
Music and Lyrics by IRVING BERLIN
DONA DRAKE RAYMOND WALBURN
EXTRA!
WEDNESDAY AND THURSDAY ONLY!
SPECIAL NEWS REEL
Showing Scenes Taken at the Peterborough Works of the General Electric Company!
LION'S CLUB DRAW
BRITISH CHILD VICTIMS' RELIEF FUND
THURSDAY NIGHT
TO-DAY ONLY
"All Though the Night"
Starring
Humphrey Bogart
CAPITOL

CENTRE
TO-DAY AND WEDNESDAY
2—HITS YOU'RE SURE TO ENJOY—2
AMERICA'S SOCKO STORY-TELLER!
...brings you the Main Stem's most amazing people!
Damon Runyon's
Tight Shoes
with
John HOWARD Brod CRAWFORD
Binnie BARNES Leo CARRILLO
Anne GWYNNE Samuel S. HINDS
Shemp HOWARD
AND BIG FEATURE NO. 2
"SHINING VICTORY"
With James Stephenson and Geraldine Fitzgerald
EXTRA! CANADIAN UNIVERSAL NEWSREEL

DON'T TAKE CHANCES
With Your Heating Comfort This Year
Thousands of householders who have already changed to 'blue coal' have no coal worries this winter. They are sure of steady economical heating . . . uniform warmth and comfort . . . ALL WINTER LONG.
Let us show you how easy it is to change to 'blue coal'. Phone us today.
J. E. A. FITZGERALD, Coal & Wood
Phone 3531
W. SCOTT CO. LTD. Phone 4883
H. B. TAYLOR & SON Phone 4165
Change to 'blue coal'
THE COAL YOU CAN DEPEND ON
Listen to "THE SHADOW"—Radio's Master Detective.

Total War Is Achieved Through Bonds

"At this moment it means that we shall carry to a swift and signal success this second Victory Loan on which we are now engaged," declared Rev. Dr. W. H. Sedgewick, pastor of Westminster Central United Church, Toronto and member of the Toronto Rotary Club in an eloquent address beore the Peterborough Rotary Club on Monday.

"We must say it with bonds and say it loud," continued Dr. Sedgewick, "so that we may say it and say it louder later on with bombs. It means that we shall give to the enemy what he has asked for—total war."

Rev. Dr. Sedgewick was guest speaker at the most successful birthday luncheon held by Peterborough Rotarians in which the 37th anniversary of the founding of Rotary and the 21st birthday of the Peterborough Club were observed. There was a 100 per cent attendance of members to make the occasion noteworthy and a birthday cake, with 21 candles, donated by Rotarian James Dutton was another feature.

Two new members, Wes Brown, formerly of St. Catharines, sponsored by Ian F. McRae, and Grant Miller, introduced by Norman Nesbitt, were welcomed.

The First President.

Rotarian Fred Roy, first president of the Peterborough Club, spoke briefly as father of the club. He called attention to the fact that many members of the old guard, men who were charter members or who had joined thet organization during its first years were still active members. In that respect, he said, Peterborough Rotary had a record that no other club in the district could equal. Congratulating the membership committee upon the type of new members they had been bringing in, Rotarian Roy said that if he were father of the Rotary Club he was certainly proud of it.

Among the guests yesterday were Rev. H. L. Roberts, George Street United Church, Rev. Dr. J. D. Smart, St. Paul's Presbyterian Church, Mayor James Hamilton, John H. Sedgewick of Peterborough, brother of the guest speaker.

Rev. Dr. George S. Faston, president of the club, was in the chair, and introduced Dr. Sedgewick.

"I am doing a bold thing to-day," said the guest speaker. "No less than borrowing the title of the Pope of Rome for my subject. It is Pontifex Maximus—chief bridge builder. I do it without hesitation. I do it or I have never been able to discover any other title which so well expresses the genius of Rotary."

The speaker stressed the importance of bridge building and then declared that Rotary was a bridge builder, pontifex if not maximus. "And when I have said that," said Dr. Sedgewick, "I have said the finest thing that can be said of any institution. Herein as I see it, and we do well to remember it, this anniversary week, lies the secret of the growth and vitality of Rotary. It offers as many as are admitted to its roster an opportunity of joining the blessed company of bridge-builders."

"The world in which we are," continued the speaker, "is scarred and seamed with chasms. I want to name some of these chasms in our social structure where Rotary has been at

The first of these, he said, was the chasm that yawned between man and man. Thirty-seven years ago big-city loneliness had moved Paul Harris to bring together around a luncheon table three other young Chicago business and professional men in what was destined to be the birth of the first Rotary Club. There was something in nearly everyone, Rev. Dr. Sedgewick remarked, that cried out for fellowship of that kind. It was not good for a man to be alone or loneliness could turn a human soul into a desert.

The Most Interesting Thing.

"What is the most interesting thing in life to us, to all of us, rich or poor, scholarly or unlearned? Politics? Oh, dear, no, grave as politics is at this hour. There are lots of things more important than politics though, even in war time there are some people who do not seem to realize that fact."

The most important thing in life was not politics, or ideas or things, on the contrary, the most interesting thing in life was people. "It is the wine of our life," the speaker said, pointing out that Rotary stood for fellowship.

Then Rotary helped to bridge the chasm between "the man I am and the man I ought to be." In this connection the speaker said that moving story of service rendered by Rotary to the community was just the exterior shape of Rotary; there was in Rotary a spirit more important than all these forms. Rotary was an ideal, a mystic energy, an incalculable spirit holding before its members high ethical standards in business and professional life, the recognition of the worthiness of all useful occupations, and the dignifying by each Rotarian of his occupation as an opportunity to serve society and the application of the ideal of service by every Rotarian to his personal, business and community life.

For Crippled Children

Rotary, too, said the speaker had been busy since the beginning in bridging the gap between crippled children and soul-saving self-support.

"On ever-increasing army of disabled youth," said Rev. Mr. Sedgewick, "is crossing over from hopeless despair to the joy of being independent by a bridge built for them by a Rotary club. For this, if for nothing else Rotary deserves the appreciation of every community in which it serves."

"There is another piece of bridge-building," said the speaker, "waiting to be done in this country in which Rotary ought to be able to play an important part. I am thinking now of the chasms which yawn between groups in this country, chasms due to competitive industrialism."

"Much of the social unrest of today is the protest of the most precious thing in the whole world, personality, against the progressive dehumanization which is the accompaniment of a machine age and the economic system under which we have been functioning. The tendency of the machine is to make a hard and inhuman world and the tendency of an economic system that sets profits above human values is in the same direction. Rotary proclaims the equal dignity of all men and all occupations and no one can be a Rotarian who does not believe that. A member of a Rotary club he may be, but he is not a Rotarian."

"So long as the relationships between groups within the nation are unbrotherly, Rotary belong to the party of protest."

Racial Disunity

"Which statement," continued Dr. Sedgewick, "brings us here in Canada face to face with another dangerous division in our national life: racial disunity, which at the very moment in all our history when political unity is most needed in threatening disaster. We do not discuss politics at Rotary meetings and certainly I am not going to adventure on that stormy sea. But, politics or no politics, the situation in our Dominion is most disturbing. It is up to us as individuals in our speech and in our silence, by what we do and what we leave undone, to see to it that no word or action of ours shall widen the chasm that gapes between two racial groups who together laid the foundation of this nation. It has been our happy lot in other days to solve here some difficult problems in government. These successful efforts have all been in the realm of conciliation. This gives us hope we should not fail in the situation where we now find ourselves."

In conclusion Rev. Dr. Sedgewick stressed the fact that there was another colossal job of bridge-building, caused by the "inescapable and justifiable war." Quoting President Roosevelt's "We are all in, we are going all the way and with all our resources," the speaker said that this time there must be no stopping before the job was finished. "Last time," he said, "we came away too soon."

"This time," he added, "we carry on to the end of the road. And all our resources, all our material resources, all our resources of man power and woman-power to be used wherever they are most needed."

Then the most colossal bit of bridge-building of all would come with the end of the war, the building of the bridge by which a battered and impoverished world would cross over into the Elysium of peace. It was a task that must be thought about and planned for now, Dr. Sedgewick declared, adding that the Atlantic Charter might be regarded as the first blue print of a better world order.

The thanks of Rotary were extended to the speaker on motion of Rotarian George A. Gillespie.

PROPERTY IS WORTHLESS

without freedom and worse than death is life in slavery.

Buy VICTORY BONDS

Bata SHOE COMPANY OF CANADA LIMITED

Frankford, Ont.

MORE ABOUT—

Hanson Asks

Continued from Page 1

nite direction" from the people.

The debate was interrupted by Prime Minister Mackenzie King who argued that the amendment was out of order under the House rules, and that furthermore the whole debate was out of order according to standing orders.

Speaker Glen took the point under consideration during the dinner recess after which he ruled the amendment could not be moved but that debate could continue providing it was in general terms and not on details of the proposed plebiscite.

That ended the plebiscite discussion for the day. The House permitted the resolution to go to committee where it was adopted without question and the Bill introduced and given first reading.

Consideration of the Bill itself will be resumed later this week when State Secretary McLarty, its sponsor, will be under questioning as to detail, and other ministers, particularly the Prime Minister, will be asked to answer questions as to intentions after the plebiscite result is known.

Some Answers Hanson Wants

Resuming his speech in the debate on the motion to go into committee on the plebiscite resolution Mr. Hanson asked the Prime Minister the direct question:

"If and when he is released from his past commitments what action has he in view? I request an answer to that question."

Similarly he wanted to know what the government would do if the result were negative, if it resulted in a small majority either way, or if the result was affirmative in some provinces and negative in others.

"These are questions which are bothering the Canadian people, and I am sure bothering members of this House, even those who blindly follow the administration," he said, amid a chorus of "No" and "Oh."

"I say that members opposite blindly follow their Leader without a why or wherefore," Mr. Hanson persisted.

"So do the people," said a voice in the Liberal ranks.

"So much the worse for the people then," Mr. Hanson said.

He said people in Halifax were alarmed over the possibility of attacks there and had called home the two Halifax members (Gordon Isnor and W. C. Macdonald, both Liberals) for consultation on defence.

Mr. Hanson asked what the Government would do toward influencing the plebiscite vote.

"What will the Minister of Transport (Mr. Cardin) do?" he asked.

"I am a member of the Government and I stand with the Government," Mr. Cardin said. "If I was not taking that attitude I would not be entitled to the position I hold in the Government of my country."

"If I understand the Minister correctly he is going out to campaign to release the Government from its pledge," Mr. Hanson said.

"Certainly," Mr. Cardin replied.

"And what will he do if the Government is released," Mr. Hanson asked.

"As much as my honorable friend will do," Mr. Cardin replied.

Hanson Urges Yes Vote.

Mr. Hanson said he would work for an affirmative vote in the plebiscite and urged all Canadians to do the same so the Government's hands would be free.

But if the Government took no action then he warned that "we will turn on the heat—so that the country may get a total war effort."

The Conservative House Leader urged that so far as the civilian plebiscite vote was concerned it should be made a condition "that every voter present his national registration certificate and that, unless he or she does so, he or she shall not vote."

"The reason is obvious," he said. "Anyone who has not registered may probably be classed as a shirker and no shirker should be allowed to vote on this plebiscite."

Mr. Hanson feared the cost of the plebiscite would be greater than the $1,500,000 forecast by Mr. McLarty last week and said he would ask later for a breakdown of this figure.

He expressed approval of the decision to make up a new voters' list. He said he was in favor of closed voters' lists. Also some provision should be made for scrutineers at the polls.

Mr. Hanson said he could not, after "the most mature reflection," take the responsibility of advising anyone to vote "No" in the plebiscite "because that would not only tie the hands of the Government but would make it impossible for further steps to be taken with regard to extending the manpower of the country for service beyond the territorial limitations of Canada; and I think that is an impossible position for this country to occupy at this grave time.

"On the other hand, if the vote carries, we have absolutely no guarantee that anything will be done and that brings to me a feeling of frustration.

"Neither of these positions is acceptable but on the theory that if one has to make a decision and choose between the lesser of two evils, I am going to ask the people of this country to vote to release the Government, and now do so."

Equal Conscription.

Mr. Noseworthy said there was no criticism among his constituents against the plebiscite proposal but there was a distinct feeling that there should be no conscription of manpower without equal conscription of wealth and resources.

He was confident the electors of his constituency would not be satisfied with the conscription of manpower alone. He believed the great majority of Canadians were ready for a much greater and far-reaching war effort than anything the Government had undertaken or envisioned.

"The people of York South, and if they are representative as I think they are, the people of this country are not nearly as astounded at the phenomenon of a Prime Minister keeping his pledge to his people as the honorable Leader of the Opposition and the Opposition members appear to be," Mr. Noseworthy said.

In this, his maiden speech, Mr. Noseworthy said he was convinced the Prime Minister should be relieved of his election pledge in respect to conscription.

He was confident the Government would receive a plebiscite majority "if they are prepared to give the country a pledge before the referendum is taken that they propose to embark upon a genuine all-out war effort that will include a much-greater mobilization of wealth than now is in effect."

There was "seething dissatisfaction" all across the country regarding the war effort, Mr. Noseworthy said.

It rested not on any failure to enlist manpower for overseas, for much of that dissatisfaction had been superficially created by a "pro-conscriptionist press." The real dissatisfaction was that industry had not been geared for war production to anything like its maximum production capacity.

Consumer Goods For Profit

Mr. Noseworthy said hundreds of industrial plants in and around Toronto still were engaged in the manufacture of consumer goods for profit that could and should be transformed to war production.

"The people of this country are clamoring loudly for bold government leadership that will give us the only policy that is worthy of our cause, a policy that will mobilize everything fo victory," Mr. Noseworthy said.

Mr. Johnston said the plebiscite question as proposed did not directly ask release but merely if electors were "in favor of releasing the government" from any obligations arising out of any past commitments.

The vote, even if affirmative, placed no obligation upon the government to alter its attitude toward conscription and would not even mean that it was released.

"To my mind it is another political trick and it shows very poor leadership," Mr. Johnston said. "Nothing is more calcuated to disunite the country.

"I say we have no time for such fooling around as that. If the Prime Minister has not sufficient vision, foresight and leadership to conduct the country through this most critical time in its history, then I humbly say that he should resign and make way for someone who can."

Walter Tucker (Lib. Rosthern) urged the government to reconsider those provisions in the plebiscite regulations which make for racial distinctions.

Too much emphasis was always placed on racial origins in Canada, he said. It was proposed that those whose origin was in an enemy country and who are prohibited from voting in provincial elections, may not vote in the plebiscite. This prevented any Japanese voting in British Columbia. It was altogether possible some province might enact similar legislation before the plebiscite and disenfranchise large numbers of loyal Canadians, Mr. Tucker said.

MORE ABOUT—

Sub Shells U.S.

Continued from Page 1

It required about 25 minutes to fire the approximately 15 shells."

G. O. Brown, an oil worker off duty, said the submarine was only a mile offshore and "so big I thought it might be a destroyer or cruiser.

"It was lying idly on the surface. Then it began shelling, shot after shot, with great regularity. I counted 12 shells that burst, most of them on the Staniff place (where Brown lives) and the Barnsdall Oil Co. lease. I spotted the last shell at 7:35 p.m.

"The submarine still lay on the surface. It started to get twilight. I watched it as long as I could distinguish its form and then it grew dark. It didn't submerge and there were no airplanes heard."

Traffic along the coast highway, No. 101, was halted because of the blackout and army guards kept the curious from approaching the scene of the attack.

Absorption Plant the Target

Brown said Barnsdall's main absorption plant, almost on the beach, seemed to be the submarine's objective. Bankline and Rio Grande Oil Companies also have leases in this, the Ellwood Field. Wells extend out into the Pacific to form one of the largest submarine oil fields in the western hemisphere, but the submarine made no attempt to destroy these.

One of the shells whistled three miles inland to the Tecolote Ranch, where it exploded. Another cleared the highway and burst in foothills. Others fell spent, on the beach.

At midnight, shortly before the all clear sounded, the Ventura Sheriff's office arrested four Japanese and an Italian. Sgt. Leslie Williams said the Italian and two Japanese were driving about the city, despite a ban on traffic in blackouts. He said they were armed.

The other two Japanese were questioned because they had been near Goleta about the time of the attack.

MORE ABOUT—

Massed Units

(Continued from Page 2)

several populated places, including the town of Dorobobuzh."

Capture of Dorogobuzh placed the Russians half-way between the German base at Vyazma, presumably by-passed, and Smolensk, and gave them possession of the terminus of a branch railway line connecting with the main Moscow-Smolensk railway 15 miles to the north.

The Russians destroyed 20 German planes aloft and eight aground while losing a dozen of their own, the Information Bureau said.

Large-scale combat is reported continuing about Leningrad, where fixed German positions have been under fire of both army and navy guns.

(A Stockholm dispatch today from Berlin said German parachutists had been used for the first time in the Leningrad sector in an effort to check the Russians.

(Norwegian sources said the Germans are placing orders in Norway for 500,000 pairs of skis, preparing in advance for another winter of fighting on the Eastern front).

—BUY VICTORY BONDS—

Obituary

MRS. CLEOPHIS BRISBOIS.

Requiem Mass was celebrated in Pasadena, California, on Friday for the late Mrs. Cleophis Brisbois, 87, whose passing occurred Wednesday, Feb. 18th following injury received when she suffered a broken arm and dislocated shoulder.

To older residents of Peterborough, Mrs. Brisbois will be remembered as Miss DeLima Mercier, who years ago had charge of the dressmaking department of Kell's Dry Goods Store where Richard Hall and Son is now located. She later carried on the business at her home on Burnham street.

Mrs. Brisbois left Peterborough five years ago to spend her declining years in Pasadena with her niece, Mrs. C. D. Folkers (Agnes.)

Before leaving Peterborough, she was a devout member of the Church of the Immaculate Conception and was active in the Altar Society and Catholic Women's League. She was greatly loved and respected for her gentle dispostion and neighborly acts of kindness.

Mrs. Bribois is survived by her brother, Albert Mercier, a niece, Mrs. C. D. Folkers, both of California; two nephews, Joseph Mercier of Halifax and Athenese of Cleveland, Ohio; a second niece, Oville Mercier of Montreal and two cousins, Hildos Archambault and Dena Archambault, both of Peterborough.

—BUY VICTORY BONDS—

Hog Quotations In Peterborough

TUESDAY, FEBRUARY 24

Canada Packers quote:

Hogs—$14.60 plus transportation.

Sows—No. 1, 10c; No. 2, 9½c.

Calves—Top, 12½c.

Cream.—No. 1, on truck, 35c; delivered, 36c.

Butter.—No. 1 prints, 37c; No. 2, 36. No. 1 solids, 35½c; No. 2, 34½c.

Spring Chickens—2½ to 4 lbs. 17c; 4 to 4½ lbs. 18c; 4½ to 5 lbs 20c; 5 to 6 lbs. 21c; 6 lbs and over 22c; B grade chickens, 2 cents below A, and C grade 3 cents below B.

Geese—20 cents.

Eggs. — A-large, 30c; A-medium, 28c; pullets, 23c; C, 20c.

The Quaker Oats Company quotes: Ontario Winter Wheat: No. 1, $1.13; No. 2, $1.12; No. 3, $1.11. Milling oats, 50c.

MARKETS

TORONTO POULTRY

TORONTO, Feb. 24 — (CP). — Poultry prices remained unchanged here today.

FRUITS AND VEGETABLES

TORONTO, Feb. 24 — (CP). — Wholesale fruit and vegetable prices were unchanged here today.

TORONTO CHEESE

TORONTO, Feb. 24 — (CP). — Wholesalers quoted cheese to retailers at unchanged prices today: New cheese, whole, 31c; triplets, 31½c; cuts, 32c.

TORONTO PRODUCE

TORONTO, Feb. 24 — (CP). — Produce market prices here today as reported by the Dominion Department of Agriculture follow:

Eggs.—A-large, 36c; A-medium, 35c; A-pullet, 33c; B, 32; C, 29c.

Churning Cream—No. 1, lb 35c f.o.b.; 38c delivered; No. 2, lb., 32c f.o.b., 35c delivered.

Butter.—First grade solids, 34¾c; second grade solids, 33¼ to 34c.

—BUY VICTORY BONDS—

FAST GROWING

Much of the supply of vegetables grown in New York state are produced on muck soils.

—BUY VICTORY BONDS—

JUST COINING MONEY

In 1941 the U.S. mint turned out 1,827,486,276 coins with a face value of $102,209,510.45.

The Peterborough Examiner

VOL. LXXXV, No. 46 — PETERBOROUGH, TUESDAY, FEBRUARY 24, 1942 — PAGE 9

MAIN STREET TOPICS

SEED FAIR DATES

The Quinte District Seed Fair will be held at Kingston March 18, 19 and 20.

HOSPITAL IS FILLED

Prevalence of mumps is responsible for a full house up at the Isolation Hospital, where there is now 30 patients, 29 of them soldiers. There is one civilian suffering from scarlet fever, one soldier with scarlet fever, and the other 28 soldiers have the mumps.

KIWANIS LADIES' NIGHT

Friday evening will be ladies' night among Kiwanis Queens — in other words wives and friends of Kiwanis members entertain the men. The program is scheduled to get under way at 6.30 p.m. at the Kawartha Golf and Country Club with a dinner. This will be followed by an unannounced entertainment after which cards and dancing will be enjoyed.

WITH TRUST COMPANY.

William J. O'Brien of Toronto has been appointed assistant general manager of Chartered Trust and Executor Company. He is a former Peterborough boy, educated here, and his last participation in local affairs was as one of the Toronto assistants in the celebration of this city's centennial in 1929.

HUSBAND BOUND OVER.

A middle-aged local man who pleaded guilty in Police Court this morning to assaulting his wife was allowed to go on suspended sentence at the request of Crown Attorney V. J. McElderry K.C., who said that such a course would be a satisfactory solution of the case. The husband was bound over to keep the peace for a year.

COURSE IN SPEAKING

A course in "Effective Public Speaking" was begun Monday night at the Y.M.C.A. and will continue every Monday evening for twelve weeks, under Mrs. G. J. Wharry, the teacher. G. H. Roper of the "Y", reported today Mrs. Wharry was well pleased with turnout, but added there was still room for a limited number to join the course. This may be done by applying at the "Y" on or before next Monday night.

FILLING UP FAST

John Hornal, superintendent of Nicholls Hospital, reported today that already 13 patients are in the new wing of the hospital, three additional ones are booked and expected soon, leaving just one bed available. One room is still without a bed, and the beds for the children's wards are expected in any day now. Only four of the patients in the new wing are transfers from the hospital proper, and already two of the four beds vacated in the main hospital have been taken over by new patients.

FEDERATION ANNUAL

The annual meeting of the Federation of Agriculture will be held in F. C. Paterson's office Saturday afternoon March 7.

CONCERT TONIGHT

The children of the Sacred Heart School have prepared a concert to be given tonight in the parish club house in aid of the British War Victims' Fund. Parents and other friends are invited. A silver collection will be taken up.

—BUY VICTORY BONDS—

ELECTRIC REPAIR SERVICE
RADIOS RANGES WASHERS REFRIGERATORS
any make
JOHNSTON'S
GEO. at McDONNEL
Phone 4697 Open Evenings

YOU CAN GET A $100 LOAN FOR $7.10
(TOTAL COST)
Repay in 6 Monthly Payments of $17.85 each

Cash Loan You Get	6 paymts	10 paymts	12 paymts	15 paymts
$ 25	$ 4.46	$ 2.78	$ 2.36	
50	8.93	5.57	4.73	
75	13.39	8.35	7.09	
100	17.85	11.13	9.46	$ 7.78
125	22.32	13.92	11.82	9.73
150	26.78	16.70	14.18	11.67
200	35.71	22.27	18.91	15.57
300	53.56	33.40	28.37	23.35
500	89.26	55.66	47.28	38.91

Just come in, phone, or write us. $20 to $500 loans made on your own signature. No endorsers. Others not notified. Fair treatment in case of sickness or unemployment. Quick service. Payments include charges of 2% monthly as authorized by the Small Loans Act, 1939. No obligation if you do not borrow!
HOUSEHOLD FINANCE Corporation of Canada
Established in Canada 1928
PETERBOROUGH, ONT.
Second Floor, Lansfield Block
177 Charlotte St., Opp. Loblaws
M. E. Holt, Manager Phone 5841

COAL & WOOD
BEST QUALITY
Phone 3531
J. E. A. Fitzgerald Fuels
253 HUNTER ST. W.

Farm Profits Primary To Farm Produce

"In this new commercial agriculture the farmer has to adjust his affairs to farm profits rather than to farm produce, and his problem must be faced in a much different way than in his father's day. So, what we are concerned about in this course is consideration of how we can get more money out of farming."

In introducing the discussion on farm management which began this morning in the office of the Department of Agriculture, H. R. Hare, B.S.A., senior assistant agricultural economist of the Dominion Department of Agriculture, Ottawa, said that most farmers are too prone to be satisfied with immediate results. On the other hand if he makes $1,000 a year he should not be satisfied but should set out for $2,000, and so on upward.

"Men work very hard for their bread and for the butter to spread on it, but when it comes to the jam, they are too ready to be content with a cheap sort, instead of working on until we can get plum and peach. You don't find that tendency in business fields, and once that attitude of satisfaction sets in, then decadence is not far behind."

Mr. Hare spoke of the satisfactions which farming yield to the man who knows how to do his work well, the fields of grain sprouting in the spring from well drilled rows, land that has been cleared of stones and stumps by hard work, the whinny of horses for their oats when the farmer enters the stable in the morning.

Raising Living Standard

In another paragraph of his introduction, Mr. Hare contended that farmers must set up a desire to raise the standard of living of his family, and to a considerable extent by the family. The farmer is accepted in his overalls in the office of his banker and elsewhere in business, but his wife would not think of coming in to town in her kitchen working dress, and the eldest son with the ambition of setting up his own home ahead of him has other ideas of his town coming.

The farm home was once self-sufficient, Mr. Hare said, and he could remember as a boy taking wool to be carded, and after it was made into yarn at home it finally became blankets that were used in the home. At an earlier date, the shoemaker called at the home and made boots for the entire family from hides produced on the farm, and the shoemaker was paid with sides of bacon. All that system has changed. Roads are better, education is easier to get, farmers have automobiles and radios, and all these things are made available only on the basis of cash.

"You can't trade sides of bacon any more, except on a very limited basis. Commercial agriculture is with us, and farm profits have to be considered rather than farm produce. I have met the farmer who wonders why his son can't pay the mortgage on the farm which the father developed with its buildings and machinery. He does not realize that the son has got to dig up from $200 to $800 a year more than he did, and on about the same price basis, for prices have not changed greatly.

Manager For Every Farm

Every farm needs a manager, and in Canada we have 700,000 farms. The average manufacturing plant has 30 employees. If the foreman or manager suddenly quits there are thirty men more or less qualified to take his place but on our farms there are just the owner and the hired man. The more I meet farmers the more I am inclined to take off my hats to them, those who have succeeded so well in spite of the handicaps they have had to face."

Farm management is the subject of this two days' course ending Wednesday afternoon. R. M. Miller of Markham is assisting Mr. Hare. Farm costs will be prominent in the Wednesday discussions and talks. Among those who sat in this morning were Lionel Browne and Graham Eastwood of Canada Packers staff. The attendance was quite encouraging, with the prospect of more men coming this afternoon.

Raybestos Co. Subscribes $100,000

Canadian Raybestos Subscribes $100,000 Loan

The second big subscription for Peterborough's $2,275,000 objective in the Victory Loan drive was received at headquarters today from the Canadian Raybestos Company. Robert Abbott, vice-president of the company (LEFT), signs a cheque for $100,000, while Douglas Pocock, sales manager (RIGHT) looks approvingly on. This was the company's subscription to the loan. Employees and staff have gone well over their own objective and they are still pushing the total up.

Half Of Income Of Canadians Goes Into War

Sixty women and men, all employees of the Bell Telephone Company from Peterborough, Port Hope, Cobourg and Lindsay gathered at the local Bell Telephone Exchange on Monday afternoon to hear a dynamic and stirring message on the Second Victory Loan delivered by the Hon. Charles Dunning, former Minister of Finance. Mr. Dunning addressed telephone company employees in 26 cities in Quebec and Ontario in a network reaching from Quebec City to Windsor and north to Sault Ste. Marie.

Mr. Dunning was introduced by C. F. Sisex, president of the Bell Telephone Company who said the company had decided to increase its Victory Loan investment by 50 per cent over that of last year. "Although our funds for investment are strictly limited," he said, "we shall subscribe for a million and a half dollars of this loan."

Mr. Dunning said in part: "There is only one thing for each of us to do, and that is to face this situation as it affects each of us individually. Not how much can I subscribe comfortably but how much can I scrape up by saving, by planning ahead by buying on instalments, or in any one of the many ways which an enthusiastic desire to help will suggest."

"Slowly but surely the conception is growing that we are fighting this war wherever it is being fought; that to fail in fighting it effectively will ensure that in due time our own land will be ravaged, our own women and children murdered. As this grim fact comes home more and more to each of us, the extent of Canada's contribution in men, munitions, ships and planes grows space and with it an ever-increasing determination to fight through to victory with our allies and thus save our right to make our own way of life."

Avoiding Higher Taxes

"Canada's present war effort is consuming nearly half of all the income of the Canadian people put together. Since the beginning of the war, the Government has chosen to get as much as possible by taxation and a much greater proportion of this war is thus being paid for as we go along, than was the case in the first Great War. Many people think taxes are already too high. One way of showing the government that they need not be put higher still is to lend to the government as freely as one can. Some people say to me that the rich ought to be taxed more, but they are usually surprised when I tell them that the richest people are paying 85 per cent of their income tax alone, without considering other taxes.

"Then others say to me that they do not think the war is being properly run from our side, that this or that policy of the government is wrong, and that therefore they do not feel like subscribing. Well, I have nothing but pity for the man who can satisfy his conscience as to his own duty by an excuse like that."

North School Bingo Helps War Fund

The district of Norwood and its surrounding country has played a notable part in helping the distress of those suffering through enemy air raids over Britain through the local and district fund which operates for that very purpose.

Only a few days ago it was reported a contribution from the public school children of that place, and today is another donation from the same district, when Mrs. Harry Morgan sends in a money order for $11.14 which represents the proceeds from a bingo held at the North School, School Sections No. 1 Belmont and No. 12 Dummer, thus demonstrating that they, too, are interested and wish to do their part in continuing this flow of help to the people of Britain. To them is extended the thanks for his help to the fund.

The box which is placed at the Empress Hotel has always produced high amounts for this type of fund activity, and the collection made from it on Monday proved no exception, for this time, once again it has execeeded even its own previous highest record by yielding the nice sum of $13.75. This in part was due to a small pool on a hockey match from which the proceeds of a little over three dollars were given to help swell its contents, giving also suggestion whereby another means of making money for the fund has come to light.

Mystery Show and Dance

A type of entertainment very seldom seen in this city is being staged in the interests of the fund on Wednesday and Thursday, March 11 and 12 in the Collegiate Auditorium commencing at 8.15 p.m., when Joseph Dean, professional magician, at one time playing with the prominent American World Famous Shows, will entertain with startling and bewildering acts, among which is "Azra" the little lady who disappears in mid air, and Marion Perry Laird will present "Young Canadians on Parade," a series of dance acts which have proved so entertaining in the past.

The price for admission on either night is only 35c, and tickets may be procured from many interested workers in the industrial plants, and also from Dick Raine's two stores, The Capitol Grill, Grafton's clothing store, pupils of Marion Perry Laird dancing school, Loblaw's Groceterias, and at The Examiner office. All net proceeds will come to the fund, and as a further aid in this particular the tickets have been pritned complimentary by Dawes Printers.

Previously acknowledged	$37,463.91
Box at Empress Hotel ...	13.75
Proceeds of Bingo games held at North School, S.S. No. 1 Belmont and No. 12 Dummer, per Mrs. Harry Morgan	11.14
Total to date	$37,488.80

Judge Lauds Detlor Family

Mr. Justice Chevrier stopped proceedings in the Spring Supreme Court sittings here Monday afternoon to congratulate a witness upon the fact that four of his sons had enlisted in the Canadian Active Service Force.

The witness was Jordan Detlor, 28 Lafayette avenue. He was being examined by Wilfrid F. Huycke, K.C., when it was revealed in answer to a question that four of Detlor's sons had been in the army, one of them having recently been invalided home after an accident in England.

"I congratulate you," said Mr. Justice Chevrier. "If other people had done half as much they would have done more than could be expected of any one family."

—BUY VICTORY BONDS—

Gas Service On

WINDSOR, Ont., Feb. 24 (CP)—Restoration of normal gas service to Industries in Windsor was resumed by Windsor Gas Company Monday, Gordon D. Wickett, vice-president and general manager of that company, announced.

Over 8,000 Windsor workers who had to leave their jobs last Friday because of the gas shortage, were back at work yesterday.

In giving the green light to industries, Mr. Wickett explained that continuance of the supply would, of course, depend a lot on the weather. Comparatively mild weather helped relieve the gas situation over the week-end.

12-Year-Old Carrier Boy Draws From Bank $5.00 As First Payment On Victory Bond

Bernard Monaghan, 12-year-old son of Mr. and Mrs. Bernard Monaghan, 235 King George Street, has his own ideas about this war, and he is doing his bit in top style.

The boy is a newspaper carrier and earns about $2.00 each week. He has been making regular deposits in the Bank of Montreal and when the Victory Loan drive started he obtained permission from his parents to draw out $5.00 and use it as the down payment on a $50.00 bond. Now he plans to bank every cent of his earnings in order that he will be able to meet the payments on the bond. In this way he is helping the financing of the war and building up security for the future, using better judgment than many people who have grown to manhood and womanhood.

The boys is a student at the Sacred Heart School, and his father is a veteran of World War I, and is employed in the Ovaltine plant.

DOCTORS ON CALL.

The Peterborough Doctors are observing Wednesday Afternoon as a Half-Holiday throughout the year. Those on call on Wednesday Afternoon and Evening of this week are: Dr. W. J. Gordon, Dr. H. V. Dobson, Dr. J. M. O'Brien.

North Townships Top Other Sections

The local Victory Loan drive was given a shot in the arm this morning with the announcement that Robert Abbott, vice-president of the Canadian Raybestos Company, reported that the company was purchasing $100,000 worth of the Second Victory Loan Bonds. Almost at the same time it was reported that the employees of the Raybestos plant had topped the objective set by the factory reaching a total amounting to 120 per cent, and the canvass was still going ahead.

The $100,000 subscription does not show in the daily report from Victory Loan headquarters as the total is taken at the end of the day, and the figures appearing today represent total sales up to Monday night. The cumulative total as released this morning from headquarters on Hunter street shows a total of $648,600 or an increase of approximately $61,000 over Monday's release. Adding the $100,000 subscription to the total brings it up to $750,000, which leaves the staggering total of $2,000,000 still to be raised in the city and county of Peterborough.

North Burleigh, Chandos and Anstruther, three thinly populated townships in the county, where the settlers dug down in the sock on earlier loans to subscribe heavily are in the lead having purchased 64 per cent of the total. The objective for these three townships was set at $10,000 and already $64,000 has been subscribed. Next in line is the village of Lakefield which has subscribed $34,550 of the $60,000 or 57 per cent of the total.

Reports from canvassers today indicate that private subscriptions are pepping up a little, but generally speaking the loan is lagging just as much in Peterborough as it is all across Ontario, and unless there is a sudden spurt of activity, Peterborough will not top the objective of $2,750,000.

	Objective	Secured to Date	% of Objective Obtained
City of Peterboro ..	$1,350,000	346,400	25.6
City Special Names	1,000,000	178,000	17.8
Havelock, Belmont, Methuen	60,000	15,150	25.2
Lakefield ..	60,000	34,550	57.5
Norwood ...	35,000	6,000	17.1
Asphodel ...	25,000	5,300	21.2
S. Burleigh Harvey Cavendish .	15,000	5,300	35.3
N. Burleigh Chandos Anstruther	10,000	6,400	64.
Douro	20,000	6,200	31.
Dummer ...	20,000	3,600	18.
Ennismore ..	10,000	2,900	29.
N. Monaghan	35,000	9,450	27.
Otonabee ...	60,000	17,600	27.
Smith	50,000	11,750	23.5
	$2,750,000	648,600	23.5

—BUY VICTORY BONDS—

Citizen With Queer Sense Of Humor

Peterborough contains an individual with a misguided sense of humor, according to Chief Constable Sam Newhall who reports that this person has thought up the brilliant idea of having goods of all kinds sent by local stores on a C.O.D. basis to a south-end resident. A number of these orders have been received by the victim of the hoax who is very much disturbed over the affair. Needless to say the merchants concerned are equally upset.

"Whoever is guilty of this offence had better look out," Chief Newhall stated this morning, "or they will find themselves charged in court. They have a queer sense of humor to cause unnecessary use of gasoline delivering fake orders at a time when Canadians are being appealed to save gas and cut down delivery costs. Certainly no decent citizen would lend himself to a silly and senseless course of action that means embarrassment to the victim, a lot of inconvenience to merchants and a waste of much-needed gasoline."

W. R. TURNER
Phon 4971 195 Simcoe St
Heating—Plumbing Tinsmithing
CONTRACTING, JOBBING, REPAIRING
"CRANE" PLUMBING FIXTURES
"HECLA" FURNACES
"IRON FIREMAN" STOKERS

Youngest C.S.M.

Believed to be the youngest company sergeant-major in the Canadian army is the distinction awarded Sergeant - Instructor Norman Chate of Peterborough, stationed at Military District 3 in Kingston. His promotion to C.S.M. came this week at the age of nineteen. Prior to enlistment with the active service a year ago, he served with the Prince of Wales Rangers for five years and rose to be Company Sergeant-Major of "A" Company.

Fur Coat Draw On Wednesday

Peterborough Lions' Club are doing their bit in bringing aid to the homeless and injured children of bomb-torn Britain in conjunction with the other Lions' Clubs across Canada, and already close to $50,000 has been sent to Britain by the St. Catharines Lions' Club, which has assumed all administration costs.

On Wednesday evening, the Peterborough Lions' Club will conduct a draw at the Capitol Theatre between the night shows on a Hudson seal fur coat for a woman, made to measure of the winner, and valued at $350.00, and for the second prize is a silver fox neckpiece valued at $75. The person holding the winning ticket will purchase the prizes for one dollar.

Tickets are available at Cripps' Studio, Deyell's Book Store, or at the C.D.S. store, and from all members of the local Lions' Club, and it will be possible to purchase tickets on the street in front of the theatre on Wednesday evening.

The Lions' Club British Child War Victims' Fund is under Royal Patronage, having the sanction of Her Majesty Queen Elizabeth, and it operates in Canada under the War Charities Act, licence No. 15. The purpose of the fund is to supply direct aid to the children in Britain who are suffering as a result of the ruthless bombing of the civilian population. No deductions are made for administration.

Her Gracious Majesty Queen Elizabeth was asked to designate an organization in Britain to administer the fund most advantageously to relieve the distress of children in the areas bombed. On July 23, 1941, the Queen, through Lady Marian Hyde, Lady-in-Waiting, expressed the wish that the monies received be alloted to the Waifs' and Strays' Society of Britain who were already doing excellent work in housing child war victims. Since that time regular remittances have been going forward from the Lions' Clubs of Canada, and the proceeds from the sale of tickets of the Wednesday draw will be used for this purpose.

Canada Packers Empolyees Beat Objective

A war veteran who enlisted back in World War No. 1 at the age of 16, and is now employed in the local Canada Packers plant keyed the workers to fighting pitch on Monday afternoon with a straight from the shoulder talk that scored 100 per cent.

The worker is James Edwards, and during the last war he spent two years and three months overseas. He enlisted again in this war with the 4th anti-tank and after three months in uniform was discharged at Debert because of a hand injury suffered while working on his present job.

At the local plant the employees aside from the foreman took the job of selling the Victory Loan over, and they did a grand job. The internal canvass had been progressing nicely until Monday when permission was granted from Gordon S. Matthews, plant manager, to have an employee conference. At this get-together James Edwards was the speaker, and two hours after the speech had been delivered the 15 employee canvassers reported the factory objective had been oversubscribed 120 per cent.

"We have forty of our fellow workers on active service, almost ninety per cent. of them in Great Britain, and you can take it from me, we are not going to let them down" was the crisp explanation given by one veteran employee who is too old to don the uniform.

This factory has 207 employees, and at the start of the war, a great many enlisted and each was given a factory gift of $100 as soon as they were accepted by the armed forces. Many of these were turned back after a few months when paysical defects began to show under the strenuous training, but all in all the employees in this plant have been doing a fine job, and their latest effort in pushing the Victory Loan objective over the top is just another indication that they intend to see this fight through to a finish.

It Pays To Look After Your Health

Keeping your nervous system functioning property is a great aid to the health of all bodily tissues.

The vital organs are supplied by nerves which leave the spinal cord through openings between segments of the spinal column.

Here constriction may occur and when it does a portion of the nerve energy is shut off from the tissues supplied by those constricted nerves.

This means weakness, disordered function and disease in those tissues.

Spinal manipulative treatments pay good dividends in health, strength and productive energy.

KEEP WELL THE NATURAL WAY

M. C. GOODWIN
CHIROPRACTOR AND PHYSIOTHERAPIST
Lady Attendant 108 Barrie Building
Phones 8795 and 5865
Wednesday Half Holiday

See the Entertainment Treat of the Season
SOMETHING DIFFERENT—SOMETHING NEW
THURSDAY NIGHT, 8 O'CLOCK
"Pull Together Canada"
FEATURING
A cast of thirty-five prominent Canadian and American men and women, with orchestra packed full of entertainment with a pulse-stirring message for every citizen of Canada. Unique, colorful and original from start to finish, this Revue has been conceived, written and produced by civilian volunteers as part of their national service. The cast consists of housewives, business men, professional men, ex-service men and office workers, who, in this presentation, have achieved professional status. BE SURE AND SEE IT. You'll enjoy every minute and you'll leave the Collegiate Auditorium with a deep sense of inspiration of having seen something real and very much worthwhile.
ADMISSION 50c
Tickets may be obtained from: Victory Loan Headquarters, 159 Hunter St. W.; Dick Raine's Cigar Store, or The Examiner Office.

USE THE EXAMINER CLASSIFIED COLUMNS FOR QUICK RESULTS

Bring or Phone your Ad–Dial 4641–to the Ad Taker Before 1 o'clock Daily and on Saturday, 10 o'clock. Rates Low as 1c per word.

Births Marriages Deaths
In Memoriam
Card of Thanks

BORN

FRANCIS.—To Mr. and Mrs. R. B. Francis of 589 Sherbrooke street, a daughter, Sheila Lee, on Monday, February 23, 1942, at Nicholls Hospital.

—BUY VICTORY BONDS—

DIED

SARGENT, William David.—Passed away at Nicholls Hospital, on Tuesday, February 24, 1942, William David Sargent. Funeral service on Thursday, February 26, at 2 p.m., from D. Belleghem and Sons Funeral Home to Little Lake Cemetery for burial. Rev. F. W. Craik officiating.

MOFFAT, Mrs. Annie.—In Norwood on Tuesday, February 24, 1942, Annie Whyte, beloved wife of the late Bristow William Moffat, in her 92nd year. Resting at her late residence, Norwood, with funeral service at St. Andrew's Presbyterian Church, on Thursday, February 26, at 2 p.m. Interment, Norwood Cemetery.

COLLINS, William J.—In Peterborough, Monday evening, February 23, 1942, William Joseph Collins, son of the late John Collins and his wife, Mary Murray, and beloved husband of Bertha McDonnell and father of Eileen, Marion, Lawrence and Leo Collins and brother of Mrs. M. Whaley, Mrs. R. Collet, Mrs. Joseph O'Dette, Fred and Leo Collins, all of this city.

Mr. Collins will repose at the family residence, 297 Westcott street, until 8.45 a.m. Thursday morning, then to the Church of the Sacred Heart for Requiem Mass at 9 a.m. Interment in St. Peter's Cemetery.

—BUY VICTORY BONDS—

CARD OF THANKS

The family of the late Mrs. Louise LeVasseur wish to thank the attending doctor and nurses, relatives and friends for spiritual and floral tributes and neighbors for their never tiring kindnesses.

FLORISTS

TURNBULL'S FLOWER SHOP
Cut Flowers, Funeral Designs, Potted Plants Service at all hours. 441 George St. 'Phone 7583—Nights 3257.

THE PETERBOROUGH FLORAL CO
Flowers Delicately Arranged For All Occasions.
436 Water. Telephone 6912—Nights 6746

COMING EVENTS

First insertion, 20 words or less, minimum charge, 50c. Subsequent consecutive insertions, 40c per insertion All over 20 words, 2c per extra word per insertion.

RESERVE MARCH 24 for a Tea at Mrs. (Dr.) Avison's, 170 London street. Have a glimpse at a Korean home.

ILLUSTRATED PICTURES — "Manufacturing and Care of Carpets," under auspices of the W.A. Group, George Street Church, on Thursday, February 26, 3 o'clock. Musical program and refreshments.

SOCIAL EVENING, K.O.C. HALL, Simcoe street, Tuesday, February 24. Thirty games. Six special prizes. Come and bring your friends for an enjoyable evening.

PERSONALS

MEN! WANT NORMAL PEP, VIM? TRY OSTREX TONIC tablets. Stimulants and oyster concentrates aid to normal pep, vim, vigor. Get special introductory size to-day, only 35c. For sale at all good drug stores everywhere.

Piano Tuning

WILLIAM R. POTTER, PIANO TUNING (formerly of Heintzman Co.). 220 King George.

PIANO TUNING. ARTHUR COLLISON Dial 6765.

Custom Tailoring

DOES YOUR COAT OR SUIT NEED Altering? Have it done now. Tony Pepe, Greene Building Dial 4295.

3a Hairdressers 3a

MISS REID'S BEAUTY SHOP—SHAMPOO and Fingerwave, 60c. Special—Reduced Prices on Permanents from 9 a.m. to 11 a.m. Dial 4431.

SPECIAL AT DAFOE'S BEAUTY SALON 20% Off All Permanents for February. Wednesday Morning Special, E. Permanent $1.00. Complete Permanents, $2.00. 547 George. Telephone 6542.

LEWIS' BEAUTY SHOP. DIAL 4432 — Oil Permanents, $2.00 up, Ends $1.00 up.

MARY MARINO BEAUTY SALON—WE are again offering our $5.00 Oil Permanent for $3.50 We feature Personality Hair-styling Dial 8863.

SPECIALS — END PERMANENTS, $1.00 up, Oil Permanents, $2.50 up. Downer's Dial 8874.

PARIS BEAUTY SALON ANNIVERSARY Special—Perm $1.95, including Shampoo and Hairstyle. Better Perm $3.00 up. Scientific Testing. Specialist in Razor Haircutting. 184 Hunter W. (opposite Bell Telephone). Telephone 5311.

FEBRUARY SPECIAL! OUR REGULAR $7.50 Feather Brush Cut Permanent $5.00, complete with Coiffure. All Cream Wave, regular $5.00, $3.50. Heavy Oil Wave, $2.50. Styled and given by Expert. Be wise—Be thrifty. La Salle Beauty Salon, 456 Sherbrooke Street. Telephone 5554.

SPECIALS — AT ROSANNE BEAUTY Salon — Shampoo and Set, 60c; Oil Permanents, $2.50 up. Suite 17-18, Kresge Building. Dial 8837.

FOR SALE

4 Miscellaneous 4

BUNSEN OIL HEATER. 256 SIMCOE.

TRUCK TIRES, RECONDITIONED. Also sizes 15". 430 Water.

A LARGE COAL AND WOOD HEATER. 141 London. Telephone 3468.

ORTHOPHONIC VICTROLA, PERFECT condition. Telephone 6601.

LARGE SIZED QUEBEC HEATER, WITH Pipes. Also Two Rugs, 11' Square, Brass Bed, Small Table; reasonable. 531 Armour Road.

LUMBER

Metal Roofing, Brick, Doors, Windows, Belting, Pulleys, Shafting, Hangers, Plumbing and Heating Supplies. Pipes Cut and Threaded to Measure.

THE PETERBORO METAL CO
256 Simcoe Street. Telephone 8301

GREY PRAM. 583 PARK.

COME IN AND SEE THE NEW SHIPMENT of Used Pianos. This is one of the finest stocks of Pianos we have ever had. Included in the stock are Four Real Apartment Size Pianos, in rich Mahogany, with Benches. Come in and look these over and select your choice. Parks' Studio, 208 Charlotte.

HIGH SPEED DRILLS

Jobbers straight shank, 1/16" to ½" letter size A to Z, wire gauge 1 to 60. Orders accepted only from firms with war contracts. Send for list.

Tarshis & Sons, Ltd.
450 McGILL ST., MONTREAL.
Est. 1898.

UPRIGHT FUMED OAK PIANO, $45.00. Parks' Studio, 208 Charlotte.

QUANTITY OR DRY HARDWOOD. Also 13-Disc McCormick-Deering Seeder. Telephone Lakefield 505 ring 5. R. Garbutt.

5 Dogs, Cats, Birds, Etc. 5

WELL-BRED COLLIE PUPS, MALES $3, Females $2. Andrew Evans, Indian River, Ontario, No. 7 Highway.

SPANIEL PUPS. TELEPHONE 6971.

DOGS BOARDED. HEDGLEY KENNELS Telephone 7038.

6 Fuel 6

50 CORDS 4-FT. ELM AND BODY Maple, also Quantity of Elm and Basswood Logs. Apply to Chester Hamilton, R. R. No. 2, Lakefield, Telephone Warsaw 12 ring 13.

DRY MIXED WOOD AND MIXED Slabs and Kindling. Curtin's Woodyard. Dial 8650.

7 Livestock and Poultry 7

SIX-YEAR-OLD PURE-BRED PERCHeron Stallion. Apply Mrs. Garnet Northey, Selwyn, or Telephone 509 ring 5, Lakefield.

10 PIGS, 6 WEEKS OLD. ALSO CHEAP Work Mare. B. Taylor, R. R. 2, Peterborough.

TO BUY—GOOSE. TELEPHONE 8072.

VICTORIA COUNTY SHORTHORN ASSOCIATION
32ND ANNUAL SALE
LOVE'S STABLES, LINDSAY
TUESDAY MARCH 10TH, 1942
1:30 P.M.
10 MALES 10

Included in the offering is a prize-winning Son of the imported Sire Calrossie Bondsman (284415); Two Grandsons of Glastullich Champion (270547), and other Males that will have to be seen to be appreciated. Owing to the great demand for Sires, the number of entries in the Sale has been reduced. This has not reduced the quality.

These animals have been selected from the best herds in Victoria County, by a representative of the Live Stock Branch, Toronto, who will open the Sale. The Lindsay Association has been enabled to carry on from year to year by keeping faith with the buying public.

TERMS: Cash, unless other arrangements are made with the seller.

For Catalogues, apply to
ROSLYN FLETT, President, Oakwood.
M. H. WINTER, Secretary, Lindsay.
TED JACKSON, Port Perry, Auctioneer.

ONE HOLSTEIN COW, DUE TO FRESHen soon. Telepnohe 6029.

FOR SALE OR EXCHANGE — A FOUR-year-old Bay Gelding. Will Sell or Exchange for Standing Wood. Write Box 234, Examiner.

SIX-YEAR-OLD PURE-BRED PERcheron Stallion. Apply Mrs. Garnet Northey, Selwyn, or Telephone 509 ring 5, Lakefield.

TURKEY HENS. DIAL 6082.

THREE SPRINGER COWS. TELEPHONE Lakefield 505 ring 5. R. Garbutt.

Baby Chicks

ATTENTION, PLEASE! SHORTAGES apply in Poultry Supplies as well as other lines. Order Bray Cockerels now for March delivery; also Chicks. March Turkeys available. Bray Hatchery, 364 Water. Dial 3834.

BRAUND'S BABY CHICKS — PURINA Embryo Fed — This year you can't afford to waste labor or feed on cheap quality Chicks. Buy the Best from us. You will find "it" more economical next fall when you have Large, Sturdy Pullets in the nest. E. C. Braund, 718 George Street. Telephone 5771.

8 Real Estate 8

Park St., 6 Rms, sewer, Brick $2,000
Rink St., 6 Rms, sewer, lge lot $2,500
Dale, 11 Rms, sewer $3,000
Central, 16 Rms, Sub-Division $3,800
Weller, 6 Rms, modern $4,100
Rubidge, 7 Rms, modern, oak fls. $4,200
King, 6 Rms, mod., $750 down ... $4,500
Buy, Rent, Sell, Exchange, through J. A. GIBBS, 95 Hunter St. W. 3843.

FOR SALE — DEEP LOT, 48-FOOT Frontage, in good locality. Anyone interested write Box 238, Examiner.

NEW BUNGALOW, NEAR C.G.E. IMmediate possession.
J. A. GIBBS, 95 Hunter St. W. 3843.

Brick 5 Rooms, 2-Piece Plumbing, garage, South $2,700
Brick 7 Rooms, modern, wired electric stove, garage, West side $4,500
Bungalow, 6 Rooms, furnace, cistern, garage, South $2,500
Brick 6 Rooms and Breakfast Room, modern, bath large living-room, fireplace, oil heating, garage, West side $5,500
M. STOREY
374½ George Street, Telephone 6573

FOR SALE

8 Real Estate 8

$2,000.00—Frame Cottage, 4½ Acres, barn, garage. Owner moving to Quebec.
$4,200.00—Very Central Brick, hardwood floors, furnace, double garage. Possession April 1.
$3,500.00—Fairly Central Brick, full plumbing, no furnace; beautiful location.
Insurance all kinds. Lowest rates. National Housing Loans, 5%. Valuations Made. Estates Managed.
H. J. McCANNAN - JACK SINCLAIR
140 Simcoe Street 'Phone 4246.

VACANT HOUSE
6 Rooms, Shed and Garage, 2 Acres Land lights and pump. $300 cash, balance $25.00 monthly. Just finished painting and decorating. Price $2,300
J. A. GIBBS, 95 Hunter St. W 3843.

10 Used Cars 10

'36 PLYMOUTH DELUXE SEDAN, 6-Ply Tires, reasonable. 31 Edgewater Boulevard, after 7 p.m.

CHRYSLER SIX-CYLINDER 1938 FOUR-Door Sedan. Bargain. Call 7739.

1937 PLYMOUTH CUSTOM SEDAN, new motor job and battery, good heater and defroster. Evenings after Seven. 617 Rubidge Street.

1934 DODGE, GOOD CONDITION; tires and battery practically new. Telephone 8297.

1934 MASTER CHEVROLET SEDAN, new tires, smooth running motor and heater. Will accept trade-in or cash. Apply 366 Braidwood Avenue.

TO RENT

11 Miscellaneous 11

DOUBLE GARAGE, STORAGE FOR 2 Cars, Byersville. Dial 8568.

SMALL OFFICE IN BRIDGEWAY Building. Telephone 4653.

11x Apartments To Rent 11x

TWO THREE-ROOMED APARTMENTS, March 1st. Apply 862 Water Street.

ATTRACTIVE THREE - ROOMED Apartment, West-end, newly decorated, all conveniences, April 1st; references required. Write Box 235, Examiner.

THREE-ROOMED APARTMENTS, WITH bath, heated, lighted, newly decorated. Telephone Lakefield 1.

11xx Houses To Rent 11xx

SMALL TWO-ROOMED HOUSE, FURnished. 85 Lansdowne Avenue.

TWO UPSTAIRS ROOMS, HEATED AND Furnished. 1 Bruce Street.

12 Rooms 12

BED-SITTING-ROOM, KITCHENETTE; Gentlemen preferred. 642 George.

THREE UNFURNISHED, HEATED Rooms, Balcony. Apply Evenings, 7 to 9, 559 Reid.

FURNISHED ROOMS, BY DAY OR Week. 417 Stewart.

THREE UNHEATED, UNFURNISHED Rooms, adults. Vacant April 1st. Dial 6503.

ONE FURNISHED ROOM. 156 DUBlin, one door off George.

FRONT BEDROOM, FURNISHED, suitable 2 Gentlemen. Apply 95 Aylmer.

ROOMS TO RENT, FURNISHED OR Unfurnished, heated Dial 8245.

TWO FURNISHED BEDROOMS, CENtral; Board if desired. 506 Stewart Street.

FURNISHED ROOMS OR BOARD, IN Village of Havelock; very reasonable. Write Box 194, Examiner.

FURNISHED ROOMS, MEN. 178 AYLmer.

WANTED

15 Miscellaneous 15

YOUNG MAN WANTS BOARD IN Warm, Comfortable Home, near Quaker Oats. Will not share Room. Write Box 244, Examiner.

USED FEATHERS, GOOD PRICE. Telephone 8298.

TO BUY, ELECTRIC WASHER, ANY condition. Write Box 241, Examiner.

BASSWOOD HEADING BOLTS, 5" UP, cut 54" long. Kingdon Barrel Factory. Telephone 3230.

WANTED — A COLONY HOUSE, 10 x 12 or 12 x 12, in good condition. Telephone 5-4, Warsaw.

SMALL APARTMENT FOR YOUNG Married Couple, Furnished or Unfurnished. Telephone 3883, or Post Office Box 345.

TO BUY, USED PIANO. TELEPHONE 7136.

TWO TONS OF MIXED HAY. J. Sidders, R. R. 8, Peterborough, on Keene Road.

SET OF LONG TUG HEAVY HARNESS. Write Box 214, Examiner.

COMBINATION WOOD AND GAS Stove. Telephone 6346.

SMALL APARTMENT, NEAR C.G.E., for One. Write Box 231, Examiner.

BICYCLE, BOY'S OR LADY'S, GOOD condition, good tires. Telephone 4938.

YOUNG COUPLE DESIRE SMALL MOdern Apartment or Bungalow. Telephone 9768.

TWO UNFURNISHED ROOMS FOR Light Housekeeping; not more than 10 minutes from centre of City. Write Box 236, Examiner.

ROOM AND BOARD OR LIGHT Housekeeping Rooms for Man, Wife, and Child two and half years. Write Box 233, Examiner.

HIGHEST PRICES FOR GOOD USED Furniture. 4314.

HIGHEST PRICES PAID FOR RAGS, Paper, Iron, and Metals. J. Burfield Dial 8368.

STOVES, FURNITURE. ALF HUDSON, Lakefield Telephone 65.

POULTRY — PAY HIGHEST PRICES M. Gishman Dial 8298.

LIVE POULTRY — MARKET PRICE M. Katz 6850 342 Stewart

IRON, RAGS, FEATHERS, BOTTLES, Paper. Petersiel, Bethune and Hunter. Telephone 9403.

TWO BUSINESS GIRLS REQUIRE TWO Furnished Rooms for Light Housekeeping, near C.G.E. Telephone 5181.

C. G. SUPERVISOR WANTS ROOM and Board, private family, adjacent to Works, $10.00. Write Box 211, Examiner.

WANTED

15 Miscellaneous 15

IMMEDIATELY, UNFURNISHED Apartment or Bungalow, preferably central. Write Box 213, Examiner.

STOVES AND FURNITURE WANTED Telephone 4115, Nights 6294.

LIVE POULTRY WANTED — MARKET Prices A. Lantin Telephone 6297

LIVE POULTRY — PAY HIGHEST Prices. M Florence. Telephone 6823

17 Help Wanted Male or Female 17

DELIVERY BOY OR GIRL, WHEEL supplied. Apply Shea's Grocery, 445 Albert Street. Telephone 6213.

HOFFMAN GARMENT PRESS OPERAtor, or Man and Wife, one a Press Operator, other Dress Finisher; steady employment. Apply New Service Cleaners, Oshawa.

18 Help Wanted, Female 18

HOUSEKEEPER FOR LIGHT WORK. Telephone 9300, Evenings.

GIRL OR WOMAN FOR HOUSEWORK, Mornings. 544 Stewart.

EXPERIENCED HAIRDRESSER. APPLY Rosanne Beauty Salon, Kresge Building.

EXPERIENCED COOK-GENERAL TO take charge of home, live in, private quarters with bath, family of three. Write, stating age, references, and salary expected, Box 237, Examiner.

WOMAN OR GIRL TO MIND CHILDren One Afternoon a Week. Telephone 9133.

MAID TO ASSIST IN DEPARTMENT of Nurses. Apply Superintendent of Nurses, Nicholls Hospital.

WOMAN FOR HOUSEWORK, FROM 2 to 5, Monday to Friday. Write Box 243, Examiner.

CLERK FOR INSURANCE OFFICE; knowledge of Typewriting essential. P. O. Box 1040.

WOMAN TO HELP WITH HOUSEWORK Once a Week. Dial 4978.

GIRL FOR GENERAL HOUSEWORK. Apply Mornings, 301 Elias Avenue.

MAID FOR GENERAL HOUSEWORK; sleep in. Apply 623 Walkerfield.

HOUSEKEEPER, ELDERLY WOMAN, small wage, permanent, Cooking for Two, Country Home. Write Box 233, Examiner.

MIDDLE-AGED WOMAN FOR HOUSEwork, from 8 until 2. 159 Rubidge. Telephone 6884.

GIRL OR WOMAN FOR GENERAL Housework, from One until Seven and ocasional Evenings. Write Box 212, Examiner.

19 Help Wanted, Male 19

WANTED—THREE YOUNG MEN PAST School age to serve Apprenticeship as Operators Radio Broadcasting industry. Wonderful opportunity for advancement for those willing to study the technical side of Radio. Write Box 242, Examiner.

19x Agents Wanted 19x

SALESPEOPLE WANTED.
Don't Give Up the Ship Because Your Factory cannot supply you with Saleable Goods during the War. Instead, sell 200 Guaranteed Household, Food, Farm Products. Every home is a prospect. For full particulars and Catalogue Free, write to Familex, 570 St. Clement, Montreal.

20 Employment Wanted 20

HOUSEKEEPER, GOOD COOK, CARE for small home, adults or elderly people. Write Box 239, Examiner.

STENOGRAPHER, SPECIALIED IN Shorthand and Typewriting. Telephone 7765.

Position Wanted
BY YOUNG MAN

Military exemption. Sales and office experience. Married. Best of references. College graduate.

BOX 245 EXAMINER

LADY DESIRES POSITION AS HOUSEkeeper, City or Country. Apply Lakefield Hotel. Telephone No. 1.

CANADIAN LEGION HAVE LISTS OF Competent Returned Men to Fill Temporary or Permanent Positions Give the ex-Soldier a chance to work for you. Telephone 6203.

21 Boarders Wanted 21

GENTLEMEN BOARDERS. DIAL 8576.

GENTLEMEN, CENTRAL. DIAL 4350.

TWO TO SHARE COMFORTABLE Room, Spring Mattress, Good Meals, East City. Dial 9227.

BOARDERS WANTED. 430 SHERIDAN Street.

GENTLEMEN BOARDERS, CONTINUous hot water, 219 Simcoe, between George and Aylmer. Dial 3293.

MEN BOARDERS, NEAR C.G.E. 64B Aylmer, Upstairs.

TWO GENTLEMEN TO SHARE ROOM, with Board Telephone 4941.

GENTLEMEN; CENTRAL; REASONable. 562 Aylmer.

BOARDERS. 251 PRINCESS.

BOARDERS THREE BLOCKS FROM C.G. 168 Stewart.

WHO CAN DO IT

22b Painters & Decorators 22b

COLEMAN BROTHERS — SMART MOdern Decorating. For Free Estimates Telephone 4485. 447 George, North of Brock.

WE INVITE YOU TO USE OUR MODERN AND UP-TO-DATE
DECORATING
SERVICE
HAROLD COLEMAN
336 GEORGE ST. 'PHONE 9922
"Rear Entrance on Market."

22f Miscellaneous 22f

DUSTLESS FLOOR SANDING. CHAMberlain Weatherstripping and Caulking J. H. Vance 773 Aylmer 7835

CHIMNEYS CLEANED. FURNACES Vacuumed. Telephone 3962.

WHO CAN DO IT

22f Miscellaneous 22f

REPAIRS
WASHING MACHINES,
REFRIGERATORS
TIRES CARS
Save your Tires. A slight Repair may mean months of extra Service. Guaranteed Work.
DAWSON'S SERVICE STATION
Corner of REID & McDONNEL
Telephone 4754

DUSTLESS FLOOR SANDING, FLOORS Laid and Refinished, Decorating William Higgins Dial 8887.

RUGS—BEAUTIFUL NEW REVERSIBLE Rugs made from Old Carpets. Comforters Re-covered. Feather Ticks made into Attractive Down-proof Comforters. Telephone 7411.

MOVING AND CARTING OF ALL Kinds. Deal's Cartage. Telephone 4969.

22j Wood Cutting 22j

WOOD SAWING. 6643. MARTIN.

25x Dressmaking 25x

E MITCHELL, DRESS AND MANTLE-making Alterations. Telephone 4936 593 Harvey Street.

DRESSMAKING — SUITS, COATS, ALterations all kinds, Button Holes, Buttons Covered. Twenty years' experience. Mrs. Sturrett, 247 Park, next Campbell's Dairy.

LOANS

LOANS ON NEW AND OLD HOMES

5% and 5½% Interest, Repayable Monthly, Quarterly, and Half-Yearly We will find and arrange to finance a Home for you. Call and see us—
O'TOOLE BROS.
Real Estate and Insurance
354 Water St. Dial 9447, Resid. 5111

LOST

ESSON WHITE GOLD LADY'S WRIST Watch, Thursday. Dial 4477.

SATURDAY, FEBRUARY 21ST, CORner George and Simcoe, Lady's Black Purse, containing Registration Card and Money. Reward. Dial 3881.

CASE OF BUTTER AND CASE OF Milk, between Peterborough and Lakefield, Saturday Afternoon. Reward. Telephone 513 ring 13, Lakefield.

PROFESSIONAL

44 Lawyers 44

P. D. SCOLLARD, Barrister, Solicitor. Bank of Toronto Building. Telephone 9939.

JOHN O. WELDON — Barrister, Solicitor, Notary etc. Office, 355 George Street. Telephone 9230.

JOHN A BRADSHAW — Barrister and Solicitor. 360 Water. Telephone 9884

ELLIOTT & CHANDLER — Barristers etc. Money to Loan Offices, Kresge Building Telephone 6675 A L Elliott K.C., M.P.P. R. J. Chandler, B.A.

HON G N GORDON, K.C.
Law Office, 395-397 George Street,
Telephone 3577 Money to Loan.

JACOB LOW — Barrister etc Mortgage Loans. Suite 1-2, 435 George Street (over Toronto Savings and Loan Co.). Telephone 7423, Nights 6214

PECK, KERR & McELDERRY—BARristers, Solicitors, Money to Loan Offices: 415-417 Water Street Telephone 4681 E A Peck K.C. F D Kerr, K.C., V J. McElderry, K.C. Walter H. Howell.

W B GORDON
Barrister, Solicitor
395 George Street.
Telephone 3577.

W. R. PHILP — Barrister, Solicitor Notary Public. 385 Water Street Telephone 8412.

Chiropractors

COLDS, SINUS, THROAT CONDITIONS. C. M. Lawrence, Kresge Building Telephone 6724.

M. C. GOODWIN, CHIROPRACTOR and Physiotherapist, 108 Barrie Building, 312 George. Telephone 8795 and 5865.

Kings Row

(Continued from Page 3)

probably be the only time."

He flushed. "Well—why, Cassie?"

"I can't see anyone. You don't have to ask questions to understand that, do you?"

"Well—my goodness, Cassie, I don't know. I guess maybe I want to ask you why, but if you don't want to tell me, or, don't want to see me any more—"

"I said I couldn't see anyone."

He faced her squarely. "Your father won't let you?"

"I told you you didn't have to ask questions."

"Oh. All right."

"Don't get your feelings hurt. Let's just talk."

"All right. What about?"

She laughed—simply and naturally. Some severe constraint disappeared with it. "Oh, anything. Tell me what you do all the time."

They talked a little feverishly, and a little jerkily. One moment she seemed to be as he always remembered her, the next she seemed strange and different. She seemed then to look at him from a distance—exactly the way older people sometimes did.

A flick of lightning threw her face into high relief and intensified the lambent green of her eyes.

"My goodness, but you are pretty, Cassandra!"

She smiled a thin little smile.

"Honest you are—you're prettier than you ever have been, and you always were the prettiest girl in this town."

She leaned forward and gave his wrist a quick squeeze, "Thank you, Mr. Mitchell." Her hand lingered for a moment on his, and he leaned over and kissed it.

"Silly!" But her voice trailed over the word ever so slightly.

Again a painful excitement clutched at his throat. Outside a few large drops of rain spattered against the porch floor.

"I—I guess I'd better go."

"Oh, I'm sorry." She stood up, so close that he felt a little wave of warmth from her. Without hesitation he put his arms around her and kissed her. He felt her lips part slowly under his own as she crushed herself against him.

There was another flash of lightning and an instant roll of heavy thunder. She twisted herself free and sat down abruptly. "I've wanted you to do that," she said huskily.

"And I've wanted to."

"It gets lonely—seeing no one—"

"Oh, Cassie!" He wanted to ask her why her father permitted her no friends, why he couldn't be with her often. She shook her head, anticipating the question.

"No, Parris. But I want to be with you whenever I may. Just to talk. Will you stay and talk now?"

(To Be Continued)

NOTICE

SHERIFF'S SALE OF LANDS

Under and by Virtue of a Writ of Fieri Facias issued out of the Supreme Court of Ontario and to me directed against the Lands and Tenements of THE PETERBOROUGH HARDWARE COMPANY LIMITED at the suit of The Treasurer of Ontario, I have seized and shall offer for Sale, at the Sheriff's Office, Peterborough, on THURSDAY, the 26th Day of February, 1942, at Eleven o'clock A.M., all the right, title interest and equity of redemption of The Peterborough Hardware Company, Limited, in to or out of the following Lands and Tenements, namely:

THREE PARCELS OF LAND, being composed of parts of Lots Numbers 3, 4 and 5, fronting on the South side of Dalhousie Street in Block "C" according to Registered Plan Number ELEVEN for the City of Peterborough, containing 3,210 square feet, 2,075 square feet, and 1,964 square feet more or less, respectively, as described in Registered Instruments Numbers 28691, 19971, and 8829 for the City of Peterborough

DATED at Peterborough, the 21st Day of Novemebr, 1941.

JOHN A. HARSTONE,
Sheriff.

—BUY VICTORY BONDS—

Burns Is Called To Fill Colville's Spot

TORONTO, Feb. 24—(CP).—Possibly acting on the principle that one good bet deserves another, the brain trust of the National Hockey League's leading New York Rangers—have summoned fresh reinforcements for their game with Boston Bruins in Beantown tonight.

With Right-Winger Mac Colville on the shelf for a week or more with a hip injury, the Rangers called up Norm Burns, a Montrealer who has been on loan to New Haven of the American Hockey League to replace the capable Edmonton boy.

If Burns turns out to be as helpful a replacement as youthful Hubert Mace, whom the Rangers summoned from the ranks of the New York Rovers of the Eastern United States Amateur Hockey League over the week-end to replace injured Alf Pike, the brain trusters will be well rewarded. For Mace, who played Junior hockey in Winnipg last season, gratefully rewarded his sponsore by firing the winning goal for the New Yorkers in a 3-2 triumph over Chicago Black Hawks, Sunday.

The game offers Rangers a chance to lengthen their National Hockey League lead over the Toronto Maple Leafs, who are in second place with 49 points to Rangers' 51. To the third place Bruins it offers a chance to climb into a second place tie with the Leafs, whom they now trail by two points.

The other game of the night finds the Detroit Red Wings invading New York to meet up with the Brooklyn Americans. The fifth-place Detroit club has 31 points and the Amerks are two notches behind with 29. Both clubs can make good use of a victory to get a firmer toe-hold on the playoff ladder for the tail-end Montreal Canadiens are only one point behind the Brooklyn crew.

—BUY VICTORY BONDS—

Bridge Marathon

(Continued from Page 3)

ther or not the marathon would be carried on now or whether to wait and start up again in September and it was decided to disband till September.

This group has handed in $107 clear to the Red Cross without counting the $5 used for War Savings Stamps which were used for prizes thus having made altogether $112.

The high prize for the bridge game on Monday was 50 cents in War Savings Stamps won by Mrs. George Ward when nine tables of bridge were played.

During the afternoon numbers were sold on an Afghan which was donated to the Red Cross by Mrs. G. R. Verts. This afghan is hand woven in beautiful shades of wool. At this on sale $3.45 was realized on this lovely piece of handcraft.

—BUY VICTORY BONDS—

Sizeable A.E.F.

(Continued from Page 3)

the world."

"Final Battle Ours."

"We Americans have been compelled to give ground but we'll regain it. We and the other United Nations are committed to the destruction of the militarism of Japan and Germany. We are daily increasing our strength. Soon, we and not our enemies, will have the offensive; we, not they, will win the final battles; and we, not they, will make the final peace."

As proof of increasing strength, he reported that a careful survey of war production satisfied him the United States would attain the 1942 goal he set Jan. 6 when he called for 60,000 planes, 45,000 tanks, 20,000 anti-aircraft guns, and 8,000,000 tons of shipping.

For all Americans, the President set these three high purposes in the war effort:

"1. We shall not stop work for a single day. If any dispute arises we shall keep on working while the dispute is solved by mediation, conciliation or arbitration — until the war is won.

"2. We shall not demand special gains or special privileges or advantages for any one group of occupation.

"3. We shall give up conveniences and modify the routine of our lives if our country asks us to do so. We will do it cheerfully, remembering that the common enemy seeks to destroy every home and every freedom in every part of our land."

NOTICE

Notice to Creditors

IN THE MATTER OF THE ESTATE OF CLARICE MATILDA AMELIA GIROUX, Late of the City of Peterborough, in the County of Peterborough, Widow, Deceased.

All Persons having CLAIMS against the Estate of the above-named Deceased, who died on or about the Twentieth Day of October, 1941, are required to file proof of same with the undersigned on or before the Fourth Day of March, 1942.

After the last mentioned date the Estate will be distributed, having regard only to the Claims of which the Administrator with the Will annexed shall then have had notice.

DATED at Peterborough, Ontario, this 2nd Day of February, A.D. 1942.

CORKERY & O'SHEA,
414 Water Street,
Peterborough, Ontario.
Solicitors for the Administrator with the Will annexed.

AUCTION SALES

HOUSEHOLD FURNITURE, MRS. MELville Elliott, Lot 18, Concession 1, Township Emily, at Orange Corners, Tuesday, March 3: Contents 7-Roomed House; 15 Sheep, 65 Hens, Geese, 400 Bushels Oats, Hay, Whippet Sedan Car, A1 condition, etc.—J. H. Miles, Auctioneer, Office 211 Hunter. Dial 4115, Residence 9122.

MILES' AUCTION ROOM, 211 HUNTER Wednesday, February 25: Dining-Room Suite, Single Brown Beds complete, Day-Bed, Dresser, Beds, Springs, Mattresses, Chairs, Tables, Stoves, Cupboards, Rolled-top Writing Desk, Electric Motor, Dishes.

Alex Martin Buried Today

CAMPBELLFORD, Feb. 24 (ENS)—Sandy Alex. Martin, who died at his home here early Sunday morning, was buried this afternoon. The deceased who claimed many friends in all walks of life, was born in Hungerford Township 65 years ago and has been a resident of this town for the past thirty years. He was a moulder and concrete worker by trade and followed this former occupation while living in the town of Port Hope where he resided for nearly twenty years prior to coming to this town. A son of the late Mr. and Mrs. Thomas Martin, he served the corporation of Campbellford for many years here and earned the reputation of being both a reliable workman and an astute business man. His death came as the result of an illness extending over the past six months.

Surviving, besides his widow, the former Isabella Phillips of Toronto, are two sons, Roy and Alex both of Campbellford, and one daughter, Mrs. Everett Greaves of Hastings, and two step-brothers, William of Campbellford and Jack of Tweed all by a former marriage. One brother, Thomas of Campbellford, also survive. The funeral was conducted from the family residence on Maple street, at 2.30, by Lieutenant Alex. Turnbull of the local Salvation Army Corps, and interment was at Mount [illegible].

QUICKIES

"Is that the riding horse you offered for sale with an Examiner Want Ad?"

DAILY CROSSWORD

ACROSS
1. Mandate
4. Warp-yarn
7. Telegraph
8. Order under seal
10. Crave
11. The nostrils
13. Related
14. American Indian
15. Decoration for valor
17. Kind of thread
18. Jewish month
20. Short for August
23. Eating greedily
27. Past
28. Concealed
29. Spawn of fish
30. Weaving instrument
32. Female sheep
33. Vigilant
35. Covered with stones
38. Expressions of grief
42. Agreement
43. Food in general
44. Tapestry
46. Black wood
47. Withered
48. Dry
49. Swiss river
50. A color

DOWN
1. Black and blue
2. Spheres of action
3. Damp
4. Beard of rye
5. Invigorating
6. Whirring sounds
7. Aroused from sleep
9. Sesame
10. Sliding piece on wheel
12. Observe
16. Gently
17. Food storage places
19. Kind of fabric
20. Fuel
21. Exclamation
22. French coin
24. Wrath
25. Present time
26. Turn to the right
31. Blare of a trumpet
34. Distinctive tone
35. Resort
36. Sailors
37. Sheath around petiole
39. Figure of the earth
40. Part of arm
41. Pig pen
45. Weight of India
46. Hearing organ

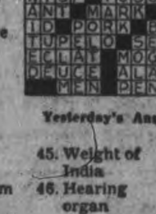

Yesterday's Answer

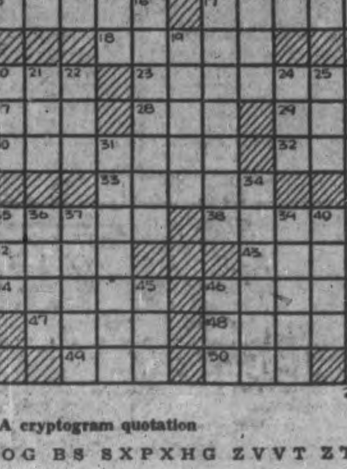

2-24

CRYPTOQUOTE—A cryptogram quotation

ZKCBHRCOG BS SXPXHG ZVVT ZT B ABHG XTGSXV PMZCK PMRC NCBQV-GUKG—OZOGHB.

Yesterday's Cryptoquote: WE KNOW WHAT WE ARE, BUT KNOW NOT WHAT WE MAY BE—SHAKESPEARE.

Distributed by King Features Syndicate, Inc.

ROOM AND BOARD

—By Gene Ahern

SCOTT'S SCRAP BOOK

—By R. J. Scott

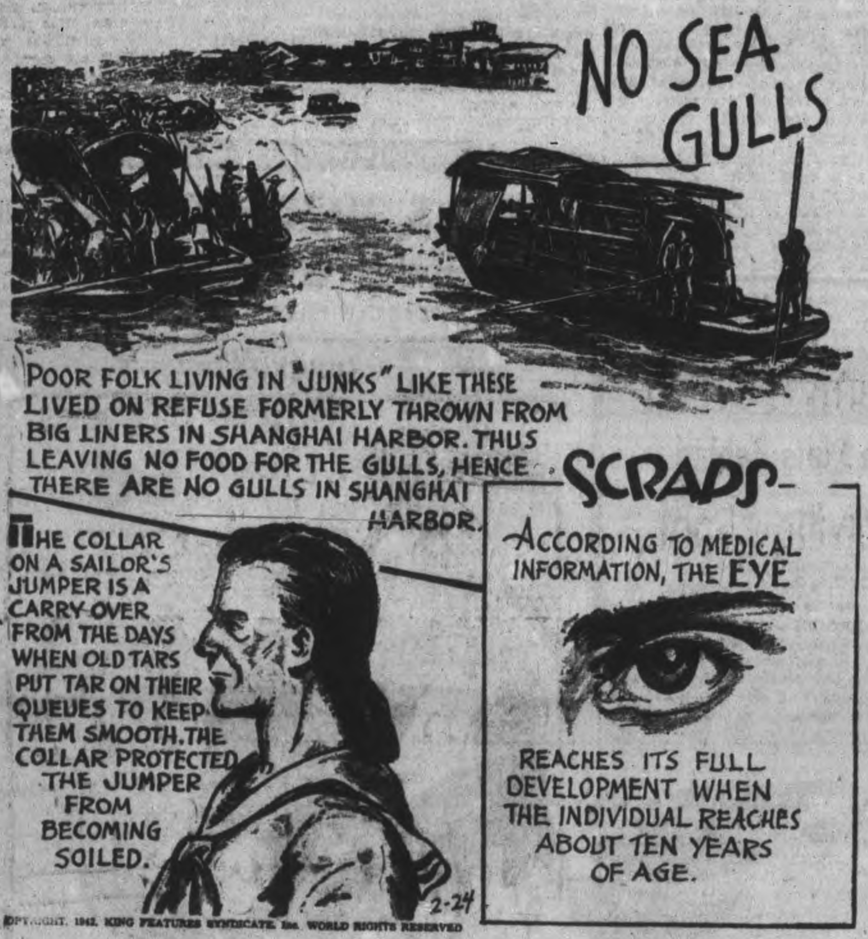

COPYRIGHT, 1942, KING FEATURES SYNDICATE, Inc. WORLD RIGHTS RESERVED

Home Service

Simple Diagrams Show Dance Steps

Toe-Crushing Easy to Avoid

"Oh, oh! I've stepped on her feet again," thinks the poor fellow, miserable over his clumsiness in the Westchester.

No one need feel clumsy — in the Westchester or any other popular dance — for with diagrams you can quickly teach yourself any step.

If you can walk you can Westchester! Try our diagram for the Westchester Three-Step.

This is a casual 1 AND 2 rhythm, swingy but without much knee action. Try it!

Count 1—Step forward on left foot, heel first. (Place weight on heel, then shift weight to ball of foot.) AND — Step forward on ball of right foot. 2 — Step forward on left foot, heel first.

Your partner's feet won't get under yours if you lead her right! You soon are a popular dancer with our 32-page booklet. It diagrams the smart rumba, Conga, Westchester, fox-trot, waltz, tango — including basic steps and variations. Tells how to lead and follow, keep time, dance gracefully.

For your copy of "Home Course in New Ballroom Dances" send 15 cents in coins or stamps to the Examiner, Home Service, Peterborough. Be sure to write plainly your name, address, and the name of booklet.

BARCLAY ON BRIDGE

WRITTEN FOR THE EXAMINER
By SHEPARD BARCLAY
"The Authority on Authorities"

HE MUST HAVE PLENTY

Vulnerability may not have much influence on the bidding of most players when they consider opening the auction, but it counts with all of them when they rebid at higher levels after hearing nothing from their partners except passes. Usually then you can count the bidder as probably being able to take a number of tricks within two of the number for which he bid. Consequently, if you wind up as the declarer, it is well to figure him for practically every potential trick-taker his side holds and govern your own plan of action accordingly.

North: ♠ J 10 6 5 4 2 ♥ A Q 9 ♦ J 4 ♣ 4 2

West: ♠ K 7 ♥ K J 10 4 ♦ A K Q 10 6 ♣ J 5

East: ♠ 9 8 3 ♥ 8 5 3 2 ♦ 9 8 7 2 ♣ Q 3

South: ♠ A Q ♥ 7 6 ♦ 5 3 ♣ A K 10 9 8 7 6

(Dealer: West. East-West vulnerable.)

West	North	East	South
1 ♦	1 ♠	Pass	3 ♣
3 ♦	3 ♠	Pass	5 ♣

Better bidding by South would have been a mere 4-Clubs on his second turn, whereupon North would have bid 4-Spades to show by his bid of the suit that he held at least a six-carder, whereupon South could have passed. That could have been made easily, with the loss of two tricks in diamonds and one in trumps. But the canny bridge artist in the South, who likes to play hands and solve problems, turned the trick in the more difficult club game.

West peeled off two diamond tricks, then tried to make the heart suit hard to read, by leading the 4. The game could have been assured right there by playing the 9, but that was too long a shot to try, so the Q was put in and won, to launch the declarer on his plan, based upon counting West for both missing kings.

Then he ran six clubs, discarding to leave in the dummy two spades and the heart A-9, and in his hand the two spades, heart 7 and his last club. West discarded right, holding his two spades and the heart K-10. But it did him no good when the last club was laid down. If he trashed a spade, the spade A and Q and the heart A would have taken the last three tricks. When he instead discarded the heart 10, the spade A, heart A and heart 9 wound up the hand with a neat backward squeeze.

• • •

Tomorrow's Problem

North: ♠ 10 3 ♥ A K Q 6 3 ♦ K 9 8 ♣ A 9 5

West: ♠ A Q 8 ♥ 10 8 7 4 ♦ A J 10 4 ♣ K 8

East: ♠ None ♥ J 9 2 ♦ Q 7 6 3 2 ♣ Q J 7 6 4

South: ♠ K J 9 7 6 5 4 2 ♥ 5 ♦ 5 ♣ 10 3 2

(Dealer: West. Both sides vulnerable.)

What bidding would you recommend on this funny deal?

Distributed by King Features Syndicate, Inc.

Ontario Gap Ready

TORONTO, Feb 24 — (CP). — Hon. T. B. McQuesten, Ontario Minister of Highways, said today he expects Ontario's link in the trans-Canada Highway to be open for through traffic in June.

The gap of 150 miles, from Hearst to Long Lac, has been rapidly closing this winter and engineers already have made the trip by auto.

BUY VICTORY BONDS

GOOD OLD CASTOR!

The castor-oil bean was a source of lubricating oil during the First Great War. Experiments are now being made with castor pulp for newsprint.

LI'L ABNER

—By Al Capp

HENRY

—By Carl Anderson

DONALD DUCK

—By Walt Disney

BLONDIE

—By Chic Young

MUGGS AND SKEETER

—By Wally Bishop

BRICK BRADFORD

—By William Ritt and Clarence Gray

TILLIE THE TOILER

—By Russ Westover

Warship on Rescues Norway-Africa Saves Writer, Last Of Party From Singapore via Sumatra Jungle

(The last American correspondent to leave Singapore, C. Yates McDaniel of The Associated Press, has arrived in Batavia. This is the story of the trip which took more than a week and carried him 1,200 miles by boat and launch, on foot, in a truck, and finally aboard a British warship.)

(By C. YATES McDANIEL.)

BATAVIA, N.E.I., Feb. 20.—(Delayed)—(AP)—Seven and a half days after we left the flaming Singapore waterfront, we—fifty-five men and a plucky Chinese girl—reached safety at Batavia.

My pictures are probably spoiled, my camera is ruined and I have nothing but a filthy pair of pants, battered shoes and a borrowed shirt, but I am glad to be alive and looking forward to sleeping in a bed for the first time in eleven days.

I escaped from doomed Singapore Feb. 13 aboard the last vessel to leave the battered and burning fortress and reached Batavia during an air-raid alarm this morning.

During my journey I abandoned a bombed ship, was cast up on an uninhabited island, made my way through a storm in a small launch to Sumatra, crossed that island's mountain wilds by truck, rail, pony cart, and completed 1,200 roundabout miles safely through the Indian Ocean aboard a destroyer.

Early in the morning we were looking at the peaceful scene of the little islands of Singapore when two Japanese light bombers circled and glided toward us. The old ship shuddered when the bombs exploded just astern.

A few minutes later two more planes came over at no more than 500 feet. This time they didn't miss. The decks seemed to bounce up to meet us as we flopped on our faces. I found a gaping hole through the forward hold.

Ship Started to Settle

Ten minutes later there was another ear-splitting crash, followed by the hiss of escaping steam. The ship listed and began settling. The engineer emerged from the boiler room and assured us the boilers wouldn't explode because he'd opened the valve.

The officers gave no order to abandon ship but within ten minutes a lifeboat was lowered. Before it hit the water, fifteen sailors tumbled in an pulled off, too terrified to heed the officers' shouts to come back.

After looking over the damage the captain ordered the other two lifeboats put overside. We put Miss Lim, the only woman passenger, in one. The rest of us remained on board hoping that at least one of the leaky boats would be able to reach the nearest island five miles away and return before we had to swim for it.

Propped against a coil of rope I tried to continue my journal but was forced to drop the job twice to answer the call "all hands to fight fire."

Rafts Go to Pieces.

We got the fires under control, but Japanese planes came over again and again. I helped hoist the life rafts overboard, but the rotten bamboo lashings broke and the rusty tanks sank.

We were about ready to swim for it when one of our lifeboats returned. Thirty-six of us, including the captain and all but one officer, climbed in. Six men volunteered to remain aboard for the next trip as our boat was leaking badly and we were crammed in like sardines. After an hour we waded ashore on the little Island of Bangka.

A hundred men and a girl settled down for a miserable night on the narrow beach.

Early on February 14 we were breakfasting on a cigarette, a tin of muddy water which neither tasted nor smelled like tea and one small biscuit when the lookout reported small launches approaching our ship which was still barely afloat.

The others were sure it was a rescue party but Captain Henry Steele, formerly attached to the Public Relations Office at Singapore and I feared it was a Japanese patrol. Steele and I, in a quick huddle, decided we'd make a break for the jungle or the Centre Island in the slim hope of hailing a fishing craft. We weren't going to get caught by the Japanese after all we'd been through.

An hour later our lifeboat returned reporting the launches belonged to a rubber planter on a nearby island who would try to take us off at nightfall.

Our hopes were dimmed soon after by the drone of Japanese planes. Up and down the beach they flew. They circled off and then we heard bombs exploding. They circled over us again and we heard more bombs. This process continued for two hours, but this time we were not the victims, but two ships sheltering on the lee side of one of the islands near us. Toward noon, a formation of seven bombers circled over our stricken ship. We saw two bursts forward.

The old pride of the Yangtse reared by the stern. Our Captain turned away and took off his cap. It was the first and only sign of emotion he displayed.

Our first officer and the doctor went off in a launch to see if the other ships needed help. After sundown the first officer returned and reported he had taken off six badly wounded from the other ships in which casualties were heavy. All hands were ordered to the beach.

Reach Rescue Launch

We were finally ordered to make our way as best we could, and the next forty-five minutes were the worst I ever experienced as I clambered over coral rocks and slipped into holes. All around men were pushing ahead through the darkness, swearing each time they fell and shouting in an effort to keep together. I kept my camera and exposed films of burning Singapore and the bombing of our ship high over my head until I was within twenty yards of the nearest boat, when I plunged off a rock into a ten-foot hole.

I could have cried, but I had to carry on, swimming until I was hoisted into a lifeboat full of exhausted men. Somehow, with one oar and every one shouting different orders, we managed to push hard enough against the tide to reach the launch.

Fifty-five men and one plucky girl piled exhausted and soaked, their legs bleeding from coral cuts, into a launch licensed to carry 15. Forty men gave up the struggle and turned back to the island to wait with the small party left ashore until we could send help.

If the night on the island was miserable, the one aboard the launch was indescribable. Waves rolled over the deck where we were sprawled wet and shivering, but we were still hoping we'd make Sumatra before dawn brought Japanese bombers.

Behind us chugged a smaller launch on which our skipper and doctor were working over the wounded men. Daybreak found us approaching the mouth of the river up which we worked until late afternoon. No one was quite certain where we were except somewhere in Sumatra.

Late that afternoon we got a big thrill when, rounding a bend, we saw a white ensign over warships anchored at a wharf. Ashore we found members of the Malayan Command staff whom we'd last seen in Singapore three days before. They left ahead of us and got through unscathed.

Early the next morning, February 16, we resumed our slow journey up river. By noon we had reached the motor road head, hungry and cramped, but we were soon cheered by the warm hospitality of the Dutch military and civilians who fed us and provided us with a truck for the 400-mile drive across Sumatra.

At mid-afternoon we reached Northwest Sumatra. The hotels were full of refugees from Malaya and Southern Sumatra, but a good Netherlands lady took us in and gave us wholesome food.

Officials held little hope of our getting out, but the next morning the indefatigable public relations officer rushed in with the news that there was a slim chance of getting away by warship if we immediately pushed on.

We hired pony carts and drove to the railway station during a beating of tomtoms—which are used to sound air raid alarms.

Half an hour later we detrained at the port. The effects of an earlier bombing were visible everywhere. Twice during the day an alert was sounded, but no planes appeared. Later in the afternoon, we saw the most beautiful sight I ever expect to see—a British destroyer hull down on the horizon steaming full speed toward the harbor.

Half-an-hour later, the destroyer was alongside. Officers quickly and efficiently shepherded us aboard. There were allotted spaces for 176 men, women and children—British soldiers and sailors, Americans and the Netherlanders from Sumatran oil fields, rubber planters and six weary members of the last party from Singapore.

When I congratulated one officer on the efficiency of the embarkation he laughingly said it was an old story for them for they had been "rescuing the army from Norway to Tobruk."

—BUY VICTORY BONDS—

Parley On Pacific Strategy

As the war shifts ever nearer to Australia, naval commanders responsible for defending the waters in that area are shown in conference at Melbourne. Even as they conferred reports came in of a Japanese bombing raid on Darwin, strategic port and base in north Australia. LEFT to RIGHT here, Vice-Admiral Herbert Leary, United States navy, commander of the Allied naval strength in the Australian-New Zealand area; Vice-Admiral Sir Guy Royle, of the commonwealth naval board, and Commodore W. E. Parry, chief of the New Zealand naval staff. He commanded the cruiser Achilles in the battle with the German pocket battleship Graf Spee off Montevideo.

Raided The Raiders

CANBERRA, Feb. 24 — (AP). — Dispatches to Royal Australian Air Force Headquarters disclosed to-day that Australia's one-legged pilot officer took part in the aerial attack on the German battleships Scharnhorst and Gneisenau. He is Flt.-Lt. Bruce Rose, who lost a leg in a jump from a bomber, became accustomed to an artificial leg, and re-entered the air force.

Headed For The Emerald Isle

Wearing new type lifebelts less cumbersome and more efficient than the old, members of the American Expeditionary Force, soldiers and nurses, are shown at the rail of one of the transports that ferried the force across the Atlantic to Northern Ireland. The crossing was made safely under the protection of the U.S. navy.

Uruguay 'Rebel' Goes Into Exile

MONTEVIDEO, Uruguay, Feb. 24 (AP)—Opponents of President Alfredo Baldomir, who dissolved the Uguguayan Congress Saturday and called off a national election set for March 29, were left virtually leaderless today by Senator Lius Alberto Herrera's decision to leave the country voluntarily.

Herrera, head of the opposition party and chief critic of the President's policy of co-operation with the United States, said he would depart this week for Argentina and remain there in self-imposed exile.

With the country calm, and the army, navy and police apparently solidly behind Baldomir, the President cancelled an emergency meetgin of his ministers which he had scheduled for today. He said, however, he would consult with party leaders tomorrow on formation of a council of state to take the place of congress under a decree which he signed yesterday.

It was confirmed, meanwhile, that Gen. Pedro Sicco chief of the army general staff had submitted his resignation but whether it had been accepted was not disclosed.

Messages from pro-democratic organizations, trade unions and similar groups poured in pledging support and offering congratulations to President Baldomir.

Uruguay's largest political party, the Colorado, a Liberal organziation in which President Baldomir heads a powerful wing, endorsed his action.

Three lieutenants of Herrera, Senator Ramovia, Senator Alfredo Vigliolоa and Manuel Manchez Morales, secretary of the administrative committee of congress, arrested Saturday when they tried to organize a rump session of congress, were released yesterday.

—BUY VICTORY BONDS—

Comforts Shipped To Navy, England

WESTWOOD, Feb. 24—(ENS).—The Westwood war work organization expressed a box of knitted articles to the Navy League, Toronto, last week. The box contained 29 pairs socks; 1 pair seaman's socks, 1 seaman's cap, 12 pairs mitts, 4 pair two-way mitts, 2 sweaters, also 4 suits men's flannelette pyjamas.

Three parcels valued at $47 were sent to England for relief purposes, and included dresses, pyjamas, sweaters, windbreakers, slips, nighties, sleepers, combination underwear, 1 boy's suit, girl's skirt and boy's long stockings.

The Women's Institute decided to hold a bingo party on Friday evening, March 6, in the Town Hall; the proceeds for war work.

—BUY VICTORY BONDS—

Borden Beats Kingston

TORONTO, Feb. 24 — (CP). — Superior polish around the net gave Camp Borden a 7-1 victory over the Kingston Royal Military College team here today in an Ontario military hockey tournament quarter-final.

Previously Kingston beat Kitchener 7-4.

—BUY VICTORY BONDS—

HALF AND HALF

Timor, one of the East Indies Islands north of Australia, is half Portuguese and half Dutch.

Insurance Is Necessary

Every four minutes, on an average, fire attacks some dwelling in Canada and the United States, year in and year out.

It costs, on an average, less than 1 cent a day for each $1,000 of fire insurance on dwelling house property.

BE SURE and INSURE through

Davis-Thompson Co.

Insurance and General Agency
433 GEORGE ST. DIAL 4724

Fifty Children To Appear In Gay Operetta

CAMPBELLFORD, Feb. 24 (ENS)—Public School pupils of this town are setting a fine example with their continued and successful drive to raise funds for war purposes. Already this year, through various school projects under the supervision of their teachers, they have raised well over $100 and they are continuing this good work in the preparation of a school concert which will be held early in March. During the last two years similar concerts have netted a total of $300 for local war organizations and the total proceeds of this year will again be divided among various active groups of war workers in this town.

Those who enjoyed last year's appealing musical treat "Between the Book-Ends" can look forward to the operetta, "Peter Rabbit" which is a delightful children's operetta arranged by Henry P. Cross and based on the well-known nursery tale of Peter Rabbit in Mr. McGregor's Garden. Over 50 children, including only those up to Grade VI, take part in this portion of the evening's performance, and for the past two months members of the staff directed by Music Supervisor Dorothy Henson, B.A., and pupils of the school have been busy planning and preparing songs, dialogue, costumes and stage settings for the production. In fact both costumes and setting are particularly attractive this year and as an added attraction the pupils of the upper grades will repeat their very popular song parade of last year's concert. In addition to the patriotic songs which are so important now, there will also be many popular songs from old musical comedy scores as well as favorite southern tunes which promise to be a colorful and stirring climax to the program.

Last year the people of this district were most generous in their support of the concert making it a most successful event and this year's concert to be held March 5 and 6 with a children's matinee on the 7th, is to be held in the High school auditorium and it is hoped a record crowd will come and see and enjoy for themselves the undeniable talent to be found in the public school and at the same time support the children in a most worthy cause.

On Plate Behind

Toronto, Feb. 24 (CP).

ONLY one auto marker for each vehicle in 1943 will be issued to conserve steel, Ontario government officials said today.

The new licence-plates, now being made at the Ontario Reformatory in Guelph, will be attached to the rear of the automobile, they said. The amount of steel required for 1943 markers is 180 tons compared with 450 tons for this year's plates.

Tokyo Spouting

Washington, Feb. 24 (AP)

THE White House said today the Japanese radio was "putting on its biggest propaganda campaign, for the purpose of tearing down" in advance the address President Roosevelt will deliver tonight at 10 p.m. EDT on the war.

Stephen Early, presidential secretary, read to reporters a memorandum from a government information agency to this effect.

Four times, Early said, the Tokyo radio broadcast this morning in English. He said it had reported that the president was dodging all questions at his press conference and had sought to place responsibility for American entry in the war on Mr. Roosevelt.

Chandos Roads To Cost $4,500

An estimate of $4,500 for the maintenance of township roads this year was proposed at the meeting of Chandos council Saturday, February 14, and the clerk was directed to send a copy of the resolution to the Department of Highways.

The minutes of the last previous meeting were adopted after the recission of a motion appointing William Sanchlin auditor. Payment of $10 to Wollaston township for hospital treatment of a woman was ordered by a motion by Owen Montgomery, seconded by John Reynolds.

For road work done by them, payment of Tom Trotter, Clayton Hilkes, Cecil Trotter, Pat Mahoney, Hector Montgomery and John Garrett was authorized by resolution.

Two road vouchers for $93.70 and $140.65 were passed for payment, also a municipal voucher for $182.85.

Soldiers' Kin Keen For Victory Bonds

HASTINGS, Feb. 24—(ENS)—Although no beacon fire was lit in Hastings, this village of 750 is "setting the county on fire" with its Victory Loan contributions. Saturday morning reports show Hastings to be leading Northumberland with $9,250 or 37 per cent of its $25,000 objective obtained. Campbellford is a close second with 36.36 per cent of its $125,000 mark reached.

Both local canvassers, L. E. Kelley and J. L. Doherty, report that a characteristic feature of their rounds is the fact that in nearly all homes where boys are serving in the armed forces, the family invariably buys a bond.

During his rounds on Friday, Mr. Doherty told the Examiner that he received a 100 per cent response. "One home where the mother has two boys in the armed forces, she insisted on buying a bond and I know personally she had to make a real sacrifice to do so," said Mr. Doherty.

"People who are practically penniless have offered me as low as a dollar to be sent to the government to further the war effort," said Reeve Kelley and he added, "this is the spirit that will put the loan over."

Bad roads have hindered the collectors but they are still confident that the village will straddle its objective. Both men expressed keen regret at the sudden passing Saturday of Mr. W. Jibb, who had been canvassing in South Monaghan.

—BUY VICTORY BONDS—

WILDLIFE CONFERENCE

The Seventh Annual Wildfire Conference of North America in Toronto, April 8 to 10, will deal with various problems of conservation.

CANADIAN DEPARTMENT STORES LIMITED

C.D.S. WEDNESDAY MORNING SPECIAL!

STORE CLOSES AT 12.30 NOON

Women's **House Dresses** Each **.68**

No. C.O.D. Phone Orders

Good quality cotton print frocks in a variety of styles with braid and button trim. Brightly colored fresh prints and stripes in a wide choice of colors. Sizes 34 to 50. Wednesday Morning Special, each ..... .68

—Second Floor, C.D.S.

CANADIAN DEPARTMENT STORES LIMITED

LOOK OUT YOUR UNDIES DON'T BETRAY THE FACT YOU WORE THEM YESTERDAY

Join the LUX DAILY DIPPERS

No girl who wants to be popular can bear to wear the same undies two days running. It just isn't dainty! Things worn next to your skin can't help absorbing perspiration which quickly leads to unpleasant undie odor! So play safe, the way all dainty girls do—dip your undies in Lux every night, soon as you step out of them! Lux whisks away odor in a jiffy. It saves fabrics—keeps them bright and fresh as new, far longer. Start your daily dipping tonight.

TONIGHT—dip your undies in—LUX

A LEVER PRODUCT

Had "Nerves!" Couldn't Sleep! Tells How Syntona Helped Her

Says She Felt Definitely Better After First Bottle. Wouldn't Be Without It Now. Condition Followed Long Period of Stomach Suffering, Constipation, Headaches and Dizzy Spells.

MRS. THOMAS McKAY

Nervousness and sleeplessness are among the most distressing symptoms of a rundown condition of the system. The causes are often so elusive that it is difficult to get any one to understand that there is any real cause for complaint. To make matters worse, the sufferer must often listen to much useless advice from others who were never really sick in their whole lives, while some will even suggest that the condition is just imagination. But those who have experienced this condition know that it is very real, indeed. Syntona has proved highly beneficial in many such cases. Here for example, is the experience of Mrs. Thomas McKay, 28 Mayflower Avenue, Hamilton, as reported recently:

"For years I suffered with stomach troubles, biliousness and constipation, and then my nerves got so bad I couldn't sleep. Gas from my stomach crowded into my chest and caused palpitation and shortness of breath. After meals, sour liquids would rise from my stomach and give me a burning feeling in my throat and chest. When walking around dizzy spells came over me, spots floated before my eyes, and I would usually end up with a splitting headache.

"But I wasn't taking Syntona long before I could tell it was helping my stomach, and soon I got so I could digest hearty meals without all that gas, acidity, and indigestion. Then my nerves became relaxed so I could get a good night's sleep. I arise mornings now feeling fully rested, whereas I used to feel fatigued and depressed right from the beginning of each day. I am free of dizzy spells and headaches, my complexion has improved and I feel more healthy and happy in every way."

Let this pure herbal compound help you as it has so many other local men and women. Syntona is sold and recommended in Peterborough at Elliott's Drug Store.—(Advt.)

Buy More VICTORY BONDS

CONTRIBUTED BY

THE IMPERIAL LIFE ASSURANCE CO. OF CANADA

Weather
Scattered snow

Evening Examiner
Peterborough

FINAL
LAKESHORE AND CITY EDITION

VOL. LXXXV, No. 47 — PETERBOROUGH, WEDNESDAY, FEBRUARY 25, 1942 — ★★ — PRICE THREE CENTS

CRIPPS TO BAN PLEASURE PUT UK ON SERIOUS BASIS

30 Jap Fighters Bagged On Rangoon Front

RANGOON, Burma, Feb. 25— (CP)—Thirty Japanese fighter planes were destroyed today, according to an official announcement. The announcement did not say whether the planes were shot down in the air or destroyed on the ground. An army communique indicated that the British and Indian forces, pushed back to the west bank of the Sittang River some 70 miles from Rangoon, had been given a breathing spell after facing intensive Japanese pressure and were making the most of this opportunity to reorganize their defences.

In Mandalay, a new Japanese push into the Shan states of northeastern Burma was anticipated here today, as British troops to the south fought a delaying action from "good positions" along the west bank of the Sittang River, last natural barrier before the Rangoon railway which connects with the Burma Road.

Rangoon, principal seaport of Burma and the capital, was half deserted following the completion of a compulsory evacuation of all but military elements.

(A Rangoon communique broadcast by the All-India radio said a military commandant had been appointed for Rangoon and a curfew proclaimed in the capital area, effective tonight. These measures apparently tightened military control on the city.

A United States military mission supervised the hurried loading of hundreds of trucks with piled stores of lend-lease war supplies and rushed them off toward the Chinese frontier while the Burma Road remained open to traffic.

Plan To Destroy New Trucks.

It was understood that stores which could not be moved in time would be destroyed. In this category, it was believed, were many new U.S.-built trucks which had not yet been assembled.

Defending the Burma frontier in the Shan state area are thousands of seasoned Chinese troops who marched 1,000 miles over rough mountain roads and trails to the Thailand and Indo-China frontiers.

So far they have had only patrol activity and a few clashes with the Japanese and their Thailand supporters.

A Japanese push into the area has been expected ever since the start of the war, and this has had the effect of immobilizing a large fraction of Burma's defending force which might otherwise have been employed in stopping the Japanese at the Salween River, the broad stream of whirlpools and currents which was Burma's best natural defence line.

In the hills beyond Mandalay a

30 JAP FIGHTERS
(Continued on Page 2, Column 4)

Pacific Coast Gets New Air Fright

A.A.'s Fire Half Hour As Suspected Blimp Cruises Coast

LOS ANGELES, Feb. 25—(AP).—Anti-aircraft guns thundered over the metropolitan area early to-day for the first time in the war but hours later what they were shooting at remained a military secret.

An unidentified object moving slowly down the coast from Santa Monica was variously reported as a balloon and an airplane.

Some observers claimed to have seen two planes over Long Beach.

Army intelligence, although uncommunicative, scoffed at reports of civilian observers that as many as 200 planes were over the area.

No bombs were dropped and no planes shot down, the defence command announced.

A garage door was ripped off by AA shells in a Los Angeles district and fragments shattered windows and tore into a bed where a few moments before Miss Blanche Sedgwick and her niece, Josie Duffy, had been sleeping.

A Santa Monica bomb squad was dispatched to remove an unexploded anti-aircraft shell in a driveway there.

Wailing air raid sirens at 2:25 a.m. (5:25 a.m. EDT) awakened most of the metropolitan area's 3,000,000 citizens. A few minutes later, they were treated to a gigantic display of huge searchlights flashed along a 10-mile front to the south converging on a single spot high in the sky.

Blimp At 8,000 Feet

Observers said the object appeared to be 8,000 feet or higher.

Firing, heard shortly after 3 a.m., ceased suddenly at 3:30 a.m. after the object disappeared south of Signal Hill, at the east edge of Long

PACIFIC COAST
(Continued on Page 8, Column 4)

Recall The Beaver

LONDON, Feb. 25—(CP Cable).—Garfield Weston of Toronto, making his maiden speech in the House of Commons, today asked that Lord Beaverbrook be returned to government office "for the Empire's sake." Mr. Weston called Lord Beaverbrook "one of the outstanding geniuses thrown up by the war."

He said he did not believe Lord Beaverbrook left the Government because he is suffering from asthma. "I believe he left because he had become sick to death of government by committee," he said. "For the Empire's name, for the Empire's sake, bring Beaverbrook back."

Aussie Bombers Rake Nearby Japanese Bases

CANBERRA, Feb. 25—(CP). — Australian bombers, striking at an encroaching rim of Japanese lodgments in islands 400 to 500 miles north and northwest of Australia, attacked both Rabaul and Timor last night, a Royal Australian Air Force communique announced today.

The attack on Timor followed the observation of large Japanese naval forces in the vicinity of Dili, capital of the Northern, or Portuguese, portion of Timor, and the report that Japanese transports in Dili harbor were burning.

Today's communique said the attack was carried out under good conditions of visibility and that good results were obtained on anti-aircraft sites and searchlight positions, but did not mention any ships being bombed.

Dili, about 450 miles northwest of severely bombed Darwin, had been occupied by Allied forces until Japanese launched an invasion.

"The R.A.A.F. operations last night extended from Timor to New Britain," the communique said, and added that all bombs fell in the target area.

Port Moresby Hit Anew

While Japanese bombers struck again at vital Port Moresby, on the southern shore of New Guinea, less than 400 miles from Cape York, bombed yesterday, a large force of Australian bombers again attacked Japanese-occupied Rabaul in New Britain to the east where buildings, aircraft, searchlights and anti-aircraft guns were blasted and fires were caused. One Australian plane was reported lost.

The Tokyo Report

TOKYO (From Japanese broadcasts), Feb. 25 (AP) — Japanese headquarters claimed today that Japanese air raiders destroyed 68 allied planes and delivered a "mortal blow to the British and Netherlands air forces" in attacks on airdromes in Java yesterday.

AUSSIE BOMBERS
(Continued on Page 2, Column 4)

Suicide Scout?

AKRON, O., Feb. 25—(AP) — Speculation that an enemy blimp might have passed over the Los Angeles area today reminded veteran lighter-than-air men in Akron of Japan's experiments with airships.

Lacking fire-proof helium her blimp program was believed to have died aborning. If the object which soared over Los Angeles was an enemy blimp and assuming that Japan would be forced to inflate with hydrogen, the flight would be a "suicide mission," airship men agreed.

Yanks Bataan Scrap Baffles Japs

Flee Manila Bay Area Fearing American Surprise Flank Move

(By CLARK LEE.)

WITH GEN. MACARTHUR ON THE BATAAN PENINSULA, Feb. 23—(Delayed)—(AP).— The Battle of Bataan appears to have entered a definite stalemate, with the Japanese abandoning at least temporarily their hitherto costly efforts to crack Gen. Douglas MacArthur's line across the peninsula.

There are at present no indications whether the Japanese are awaiting reinforcements, planning attacks against Bataan and the island fortress of Corregidor from new directions, or whether they are content to tighten their encirclement in an attempt to starve the American-Filipino defences forces into eventual capitulation when supplies and provisions are exhausted.

In the last week infantry activity on the Bataan front has been desultory, while artillery duels between Japanese batteries on the south shore of Manila Bay and the guns of Corregidor and other fortified islands have been intensified. The Japanese have fired hundreds of shells against Corregidor.

In the Manila Bay sector of the Bataan front, which is dominated by American-Filipino artillery, the Japanese have abandoned medical and other supplies which the defenders either captured or destroyed. Hitherto there has been no explanation of these evidences of hasty departure, but the theory has been advanced that the Japanese may have withdrawn some troops from Bataan to prepare defence positions along the Lingayen gulf and Eastern Luzon, fearing American forces will land behind them.

All fronts have been relatively quiet, with artillery action limited generally to counter-battery firing.

Japanese aerial activity also has decreased, although the Japanese still control the air and periodically receive additional planes, especially 97 dive bombers which probably were brought by ship from Formosa and landed somewhere in Northern Luzon.

In various areas of Luzon Ameri-

YANKS BATAAN
(Continued on Page 2, Column 2)

No Tractors, Horses, Most of Farm Help Gone Hun Grumble Trying to Gear Ukraine to Reich

(By MAX HARRELSON.)

BERNE, Feb. 25—(AP).—The devastating effect of Russia's scorched-earth policy, serious labor shortages, and the flight of thousands of potential workers before the German army were reported today to have crippled Germany's attempts to gear the economy of occupied Russian areas to that of the Reich.

The German press has complained of hardships and difficulties created by the Russian scorched-earth policy.

The newspapers said also that in some areas more than 50 per cent. of the population departed with the Russian army, taking most of the horses, tractors and other implements, and that in Dnieperopetrovsk

(Continued on Page 2, Column 3)
NO TRACTORS, HORSES

Finger On UK To Tighten Belts More Ease Hard-Stretched Shipping Line

(By LOUIS V. HUNTER.)

LONDON, Feb. 25—(CP Cable).—The British press is driving home to every man and woman in these islands the stark meaning of Hitler's new submarine attack on the ocean lifelines of the nation and has bluntly warned the people of the United Kingdom they will have to tighten their belts further and accustom themselves to still harder living if this latest threat to their existence is to be overcome.

Prompted by Prime Minister Churchill's grave news that shipping losses are heavier, the nation's newspapers almost without exception laid the onus for greater effort and greater self-denial on the shoulders of "Tom, Dick and Harry, Joan, Margaret and Mary."

The outspoken Daily Mirror devoted most of its front page to gloomy war news and warned "too few people realize the desperate gravity of the situation and the danger in which we all stand." Under a big black type heading, "A Challenge To All," the tabloid said, "Real personal sacrifice is demanded now."

Lower Living Looms.

"Unless YOU do (help counteract losses) the Government will very soon have to take drastic action to enforce a lower standard of living all round... YOU can fight this war by... going without until it really hurts."

A picture of a sinking ship lent

FINGER ON U.K
(Continued on Page 2, Column 3)

51 Million Loan Lift Wednesday

OTTAWA, Feb. 25.—(CP).—Subscriptions of $51,158,300 yesterday to Canada's Second $600,000,00 Victory Loan boosted the cumulative total since the campaign opened Feb. 16 to $361,969,050, loan campaign headquarters announced today.

"While the day to day response is gratifying we still have a long way to go to reach the nominal objective of $600,000,000 and a still further distance to travel to push the total so far over $600,000,000 that it can really be said that the Second Victory Loan is an outstanding success," said G. W. Spinney, National War Finance committee chairman.

Yesterday was the second straight day in which subscriptions ran above the $50,000,000 mark.

Subscriptions were paced by three substantial purchases, Canadian Pa-

51 MILLION LOAN
(Continued on Page 2, Column 3)

No More Tin

OTTAWA, Feb. 25—(CP). — Metals Controller G. C. Bateman, terming the tin shortage "critical," said today new instructions to metal trades prohibit use of virgin tin except with his written permission.

Purchasers of tin and tin alloys in future must state in detail how it will be used and must certify that stocks on hand, plus tin ordered, will not total more than 30 days' supply.

Lad 17 Confesses To Theatre Mystery Murder

CHICAGO, Feb. 25 (AP)—Coroner A. L. Brodie said today that Clarence McDonald, 17, of suburban Berwyn, had confessed to the killing of Dorothy Broz, 17, in the balcony of the downtown Palace Theatre, a mystery that had been more baffling than the one being shown on the screen.

McDonald was picked up after police questioned a girl friend of the victim. She told investigators she knew of a theatre date Dorothy had with McDonald.

The clue was obtained shortly after identification of the girl's body in the morgue where it had lain for almost 11 hours after the shooting. Identification was made by an uncle who said Dorothy, also of Berwyn, was the daughter of a real estate man and that she had finished high school this month.

Police had obtained only a vague description of the youth who stepped across Dorothy's bleeding body, sprinted up an aisle and escaped in the dark and confusion of the theatre.

Noisy with pistol shots and girlish screams, "Hellza-Poppin," had finished and a companion picture, "Sealed Lips," had started building its mystery plot.

In the early empty balcony, Dorothy was sitting with a youth. Suddenly she cried:—

"Help, oh help me! He's got a gun!

"Oh, get that man! I'm shot, I'm shot!" she screamed, then collapsed in an aisle, a bullet beneath her heart.

The show went on and most of the audience was unaware of the tragedy. Patrons continued to enter and leave the theatre and police believed the slayer walked out among them.

BUY VICTORY BONDS

EXTRA!

OTTAWA—(CP).—One informed source said today it was likely the complete Japanese population of British Columbia would be removed from coastal areas in the province in the near future.

Boxing, Races Taboo, War One Aim

Decision Due Shortly On India; Slaps At 'Blimpery'

LONDON, Feb. 25—(CP). — Sir Stafford Cripps, Lord Privy Seal, told the House of Commons today the Government would not permit a "business as usual or pleasure as usual" attitude toward the war from now on.

He made this statement as Government leader in the House when he rose to speak toward the close of a two-day debate on the conduct of the war.

He announced that a government decision would be given shortly on the problem of India.

On the home front, Sir Stafford said, steps will be taken to halt "dog racing and boxing displays" which he called "completely out of accord" with the "solid and serious intention of this country to achieve victory."

Personal extravagance must be "eliminated altogether" with every form of wastage and unnecessary expenditure in order to "key up the tempo of our war effort." No "small or selfish" group must abuse the wishes of a majority of the people.

It was Sir Staffords first speech in the House in nearly two years and his first since returning from Russia and becoming leader of the House.

Blimpery Costing Empire

It is of vital value to the British empire that the people of India should fight for the defence of their country and act with Britain in repelling the Axis, he told the House. "Blimery," he said, is

BOXING, RACES
(Continued on Page 2, Column 1)

Victory Loan

Peterboro City and County

This Is YOUR War
Do YOUR Part

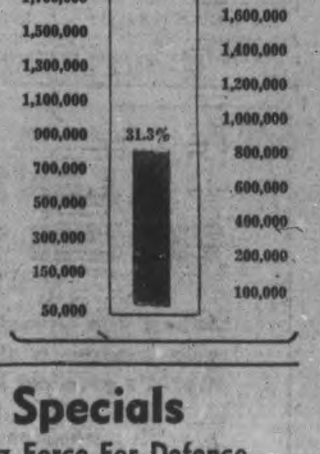

Elaborate California Jap Invasion Trail

(By EIGRID ARNE.)

SAN FRANCISCO, Feb. 25.—(AP)—The Higashi Hotel in Monterey, Calif., is an example of the trail the Federal Bureau of Investigation is uncovering in California, the trail Japan may have intended to use for an invasion of the United States.

The Higashi is a ramshackle wooden building in the Japanese section of Monterey. But it's just a stone's throw from the famous Monterey Harbor in which hundreds of Japanese fishermen have worked. It's just a short drive from the Higashi to Fort Ord, where thousands of soldiers are learning the secrets of mechanized warfare.

The Higashi was known to be the hangout of the 1,000 or more Japanese who live in Monterey. The F.B.I. spent hours in the place combing it for contraband. Their most interesting find was a huge floodlight.

The Higashi is a rundown two-storey building. The floodlight might have been used to drive sardines into the nets in Monterey Bay. But the F.B.I. took no chances, the agents made arrests and confiscated the floodlight, as well as the charts of the bay they found in the hotel.

In Monterey a story floats around—it's now impossible to prove—concerning some Japanese divers who worked with the Abalone fleet. About six months ago they quit their jobs, and headed for Tokyo. Jittery Monterey people point out that such Abalone divers would make excellent submarine captains.

In the Monterey area is a small town named Watsonville which had a sports goods store owned by a Japanese. It lies on the way from Monterey, with its huge army training centre, to San Francisco, with its many shipyards and air fields.

The F.B.I. had to get a truck to haul away the amunition they found in that store. It included several types of guns and 60,845 rounds of rifle ammuntion and 14,835 rounds of shotgun ammunition. The shop had a short-wave radio set.

Back of the Monterey lies Salinas in a great truck-gardening valley. There the F.B.I. raided a Buddhist temple, and found some curious equipment for a religious house: guns and radio microphones. There they also found a Japanese who claimed to be a priest, but until recent years he was an officer in the Tokyo police force.

And near Salinas the F.B.I. raided a huge lettuce plantation worked by 250 Japanese field laborers, who lived in 26 shacks. In them the F.B.I. found guns, cameras and searchlights.

In the San Francisco area the trail curved on.

Take a small raid the F.B.I. made on an ordinary middle-class apartment house. They arrested three Japanese. Two of them, until recently, had been officers in the Japanese army. Here they were white-collar workers in a Japanese bank.

But they could walk a short distance from their apartment to a

ELABORATE
(Continued on Page 2, Column 3)

The Weather

Peterborough Temperatures:

To-day:	Night low...15	Noon...22
Yesterday:	Highest....32	Lowest.... 9
One Year Ago:	Highest....28	Lowest....10

Weather Forecast:

Lower Lake Region and Georgian Bay — Fresh winds; partly cloudy to-day and Thursday, with scattered snowflurries; not much change in temperature.

Northern Ontario— Mostly cloudy today and Thursday, with scattered snowflurries; not much change in temperature

Ottawa and Upper St. Lawrence Valleys — Fresh winds; partly cloudy to-day and Thursday, with scattered snowflurries; not much change in temperature.

Lake Superior — Moderate to fresh winds; partly cloudy to-day and on Thursday, with scattered snowflurries; not much change in temperature

Manitoba — Moderate winds; partly cloudy and cold to-day and Thursday, with scattered snowflurries.

Sun—Rises at 8:05 a.m., Sets 7:00 p.m.

No Tank-Wrecker Planes

Hore-Belisha also deplores Lack of Dive Bombers

LONDON, Feb. 25—(CP).—Leslie Hore-Belisha, former War Secretary, declared today he welcomed Prime Minister Churchill's revised government but that "it must stand or fall by the manner in which it meets the needs of this war."

He and other members speaking in the second day of the House of Commons war debate declared three big needs were:

1. That the army be given control over its own supporting aircraft, instead of the R.A.F.

2. That an immediate "generous" gesture be made to India, and that Colonial policy be revised.

3. That the government take drastic steps to obtain a maximum of production and a minimum of civilian consumption.

Mr. Hore-Belisha, War Secretary in the Chamberlain government at

TANK-WRECKER
(Continued on Page 2, Column 1)

5,000 Reserve Specials

District 3 To Supply Blitz Force For Defence

OTTAWA, Feb. 25 — (CP). — More than 5,000 fully trained and equipped troops from reserve units of Military District No. 3 (Kingston, Ont.) are to be prepared to be rushed to the defence of coastal or other areas in the Dominion should the need arise, Col. P. H. Gardner of Kingston, told a meeting of reserve unit officers here.

He announced last night at Area Command Headquarters the organization of the new brigade group which has been authorized by Defence Headquarters. Some 80 per cent of the men in this group will be from Ottawa he said.

The men, all soldiers of the 11 Ottawa and district reserve units chosen to make up the new brigade group for Military District No. 3, are to be provided with the same equipment as is issued to Active units, Col. Gardner said.

"Pull Together Canada" Is Acclaimed Top Notch Revue

RUSSIANS CRUSH GERMANY'S 16th FIELD ARMY IN STARAYA SECTOR

Kill 12,000 South Of Leningrad

Big Resort Retaken Dead Everywhere, Vast Mass Of Booty

MOSCOW, Feb. 25.—(AP).—Russian troops were declared officially to-day to have crushed Germany's 16th field army, shattering three divisions and killing 12,000 men through encirclement operations in the Staraya Russa sector 140 miles below Leningrad.

A special communique said laconically that northwestern front units commanded by Lt.-Gen. Kurochkin set the trap Feb. 15 and "a few days ago the operations were concluded."

The 290th infantry division, second army corps; the 13th infantry division, 10th army corps; and an S.S. (Elite Guard) division were smashed, it said, and the field was littered with German dead and equipment abandoned by the survivors.

(The battle, of a scope rivalling activity in the bloody Smolensk zone 200 miles fatrehr south, evizone 200 miles farther south, evidently represented a major stroke in Russian efforts to clear communication lines of the Lake Ilmen region in preparation for further thrusts at the rear of invasion units entrenched before Leningrad.)

The latest Red Army success was seen as giving the Russians a vitally important sector from which to launch new operations covering the entire northern zone.

In addition to Lake Ilmen to the north and a railway line running almost due west, the Staraya Russa area controls the junction of three highly-useable rivers—the Pola, Polista and Lovat.

The important Nazi defence position at Velikie Luki lies on the Lovat, the longest of the three, some 110 miles south and slightly west of Staraya Russa.

Staraya Russa is a German-held mineral springs resort south of Lake Ilmen on a railway that—like the crossbar of a huge "A"—links trunk lines from Leningrad to Warsaw and from Leningrad to Moscow.

The Soviet radio said Russian troops had recaptured four settle-

KILL 12,000

(Continued on Page 8, Column 3)

MORE ABOUT—

Tank-Wrecker

(Continued from Page 1)

the outset of the war, declared that inadequacy of air support for the army and navy had been a constant factor in British reverses.

Another, he asserted, was underestimating the enemy.

He told the House that Britain was presumed to have reached parity with Germany in plane production, but that "neither the army nor the navy has the types required."

"The navy," he said, "lacks land-based torpedo bombers....There is no dive bomber....There is no airplane armed with cannon sufficiently powerful to explode tanks.

"There is inadequacy of machines of the kind to carry parachute troops, and not nough transport-carrying planes....and gliders."

MORE ABOUT—

Boxing, Races

Continued from Page 1

helping Britain lose part of her colonial empire and said this could be regained only "on condition that we hold it in the interest of the world and the people who live in those parts."

The present onslaught of the Japanese in addition to the "already enormous forces of Germany and her satellite powers" place upon Britain a "heavier burden than any we have yet borne," he continued.

"We are no less confident today of our ultimate victory," but "for weeks, and it may be for months, there will be acute anxiety and difficulty."

Sir Stafford flayed the minority of the people who place personal interests above those of the majority and declared "the Government are determined that such an attitude cannot be permitted to persist."

No Escape From Singapore

LONDON, Feb. 25 (CP)—Any attempt to withdraw British troops from Singapore would have "been sheer murder" because Japan controlled both the air and sea about the island, an informed source said today.

He disclosed there was only merchant shipping at the smoking city of Singapore at the end, that there were no warships or air protection for any ships which might have been used to take off the troops.

In the evacuation of the naval bases all oil accumulations were "denied to the enemy" through planned destruction, this source declared, and the Japanese therefore would have to rely on their own tankers to supply their invasion forces in the East Indies.

He said he believed Prime Minister Churchill's announcement in the House of Commons yesterday of a recent increase in shipping losses referred to the over-all Allied situation rather than to British losses alone.

The source said it was impossible to determine at present the extent of British shipping losses at Singapore.

"Three convoys got in with reinforcements and supplies before Singapore fell," he declared. "We don't know what ships got out or what we lost, but our shipping certainly suffered."

MORE ABOUT—

Yanks Bataan

Continued from Page 1

can-Filipino forces are carrying on guerilla warfare, raiding Japanese-held towns and picking off Japanese in small groups.

It is generally believed the Japanese high command is preparing for further assaults against Gen. MacArthur's Bataan positions, but may delay a major drive pending arrival of reinforcements released from action in areas where their main strength is at present occupied.

Heavy casualties suffered by Gen. Homma's 14th Army have undoubtedly contributed to halting of the Japanese drive. Japanese losses have not been estimated, but is certain that thousands—perhaps as high as 30,000—have been killed or wounded.

Some 2,000 Japanese have been buried by the American-Filipino defenders alone. These were wiped out in attempted landings on the west coast, and in thrusts against the west central section of the front, where Japanese were annihilated by artillery fire. An entire Japanese infantry regiment is believed to have been killed in the west coast landing attempts.

The artillery took a terrific toll of the Japanese, who in the early days of the Bataan fighting marched in close order down the roads commanded by American guns. Several times artillery fired into concentrations of between 500 and 1,000 Japanese, destroying nearly all of them. Their fanatical charges into American-Filipino machine-gun nests also cost the Japanese heavily.

In the current phase of limited patrol activities, the Japanese show little inclination to fight, usually withdrawing when they encounter American-Filipino patrols even inferior in numbers.

There are some indications that Japanese morale is not as high as formerly. This is admitted by many prisoners. Recent prisoners stripped themselves of all means of identification and attempted to deny they were soldiers, claiming they were residents of Manila pressed into service as bus drivers by the Japanese army. However, these men are unable to speak English or Filipino and their stories were quickly broken down.

On the other hand, the morale of Gen. MacArthur's men is excellent. They want to keep on fighting and are counting on the United States to give them the tools with which to do so.

LEND TO FINISH THE JOB

When you invest in Victory Bonds you become a shareholder in the world's greatest business—

The business of eliminating Hitlerism which threatens the freedom of the world.

Subscribe to the limit of your capacity. Your conscience will be clearer and your security greater.

3-41R

THE BANK OF TORONTO

Incorporated 1855

Peterborough Branch - F. S. Potter, Manager

MORE ABOUT—

51 Million Loan

(Continued from Page 2)

cific Railway, $10,000,000; North American Life Assurance Company $5,000,000, and Abitibi Power and Paper Company, $3,000,000.

Backing up these large purchases were subscriptions by 19,316 factory and office employees who subscribed $1,755,600. These purchasers were among the 64,554 people who took part in the three-week loan campaign yesterday, bringing the cumulative total of subscribers to 368,081 at the close of business last night.

Other subscriptions reported were Canadian Western Lumber Co., Ltd., and subsidiary companies, Fraser Mills, B.C., $500,000; and H. R. MacMillan Export Co., Ltd., Vancouver, $500,000.

Moose Jaw in Lead

Moose Jaw, the committee announced, has taken over the lead. Among larger municipalities on the basis of percentage of quota subscribed to date, with a total of 122 per cent.

Capitals of the Prairie Provinces, Edmonton, Winnipeg and Regina, are waging a keen battle for second position with 108 per cent, 107 per cent, and 105 per cent of quota respectively.

Other reporting centres include Sydney, N.S., 87 per cent; Summerside, P.E.I., 79; Glace Bay, N.S., 77; Charlottetown, 76; Halifax, 75; Saint John, N.B., 74; Moncton, N.B., and Saskatooon, each with 67 per cent; Victoria, 61 per cent; Calgary, 59; and Brandon, Man., 51.

Premier Adelard Godbout was one of Quebec's most successful Victory Bond salesmen yesterday when the Hon. J. Arthur Mathewson, Provincial Treasurer, bought from him $1,000,000 in bonds for Quebec's Sinking Fund.

Quebec Town at 500 P.C.

Meanwhile, Breakeyville, Que., set up what it believed to be an all-Canada record when it reached 500 per cent of its objective. Pledged to subscribe $25,000, Breakeyville folk bought $125,000, and are still going strong.

Grover Mills in Montreal set an example to Canadian industry when it informed its 700 employees that if they care to work on Saturday afternoons, even if their departments are not busy, the company will give them double pay. It's on one condition, however— that this extra money is invested in Victory Bonds. The offer will stand good for 27 weeks so that every employee can buy a $100 bond.

Nordegg, a mining town, passed its quota yesterday, making a total of 21 Alberta units which have reached their initial objectives and are going on to still higher goals.

MORE ABOUT—

Elaborate

Continued from Page 1

San Francisco hill where they could, if they wished, count any convoy forming in San Francisco Bay. There were strong binoculars in their apartment, and in another room in the building the F.B.I. found elaborate photographic equipment.

Up the bay is Vallejo, the town which feeds and sleeps the men who are making submarines at Mare Island. There the F.B.I. raided a drab little laundry just a short distance from the entrance to the island. The laundry had done washing for the Mare Island workers.

The laundry workers had a complete set of United States Navy signal flags, guns, cameras (and it's easy to take pictures of the Mare Island ways from the shore) and a short-wave radio set.

MORE ABOUT—

No Tractors, Horses

Continued from Page 1

alone 200,000 of a total population of 380,000 left the city.

The Nazis also complained about the number "taken away" from the Baltic states. German sources said that more than 50,000 persons, all skilled workers or professional men such as engineers and doctors, left with the Russians, and that more than 100,000 left Estonia.

MORE ABOUT—

Finger On U.K.

Continued from Page 1

strength to the Mirror's appeal.

The Star, grimly asserting the battle of the Atlantic is the ultimate key to a successful conclusion of the war, said if that was lost "the door to victory cannot be unlocked...Cut the line and the conflict collapses."

"In the shops and homes of Britain we have to attain more enonomy and an ever-present realization that we cannot eat what we like nor wear what we like," the paper said. "Every person who can honestly do without part of his permitted rations—to take that little less sugar and tea, that little less to eat—is beating Hitler's submarines."

It told the people they could not leave the struggle in the Government's hands alone and said "The national will in this matter is nothing more or less than the personal decision of Tom, Dick and Harry, and Joan, Margaret and Mary."

"We cannot say the war will be won at the nation's breakfast tables or at its shop counters, but it can be lost there," the Evening News said. "...We must face the fact that our margin of ships is desperately narrow and that if it were not to hold we must practice fortress economies."

"Not a ship must be wasted by bringing needless things to these shores," it continued. "There must be no more profligate gestures, like the gesture of last autumn, when because losses were fewer for the moment we were given extra rations.

"We must tighten our belts, remembering that rations even now are more generous than the rations of our enemies. We must cease taking men from the land to swell a bulging army—an army which not only is inadequately armed even now but cannot move overseas until more ships sail the seas."

Defeat through failure of overseas supplies is "a possibility which we must never lose sight of," the News Chronicle said in an appeal to the Government to give the nation "a more forceful lead" by implementing more drastic control of luxury goods and opportunities to spend money wastefully.

"The gravest of all our dangers has been revived with the big shipping losses in the Atlantic," the Daily Express said. "There in 1942 as in 1941 and 1917, is the shortest cut to German victory. There is an urgent summons to the shipbuilders and dock workers of Britain to give the country every effort that is in them."

The Daily Mail warned that if the Axis split the Allied supply lines "victory would be theirs," while the tabloid Daily Sketch stressed the need for faster ships and intensified shipbuilding.

"For months to come the utmost production of our (ship) yards will offer small alleviation," the Manchester Guardian said. "This must react on our conditions of life and Mr. Churchill might well have pointed the moral that our civilian standards must suffer further."

The Yorkshire Post echoed the general feeling of other papers and said: "Our duty in this country is twofold: Keep our Atlantic lifeline open at all costs, but at the same time eliminate strictly every variety of non-essential import in order to free cargo space for vital service elsewhere."

MORE ABOUT—

Aussie Bombers

Continued from Page 1

A communique claimed that the raiders also scored bomb hits on a light cruiser and two merchant ships.

Domei reported that the merchant ships, identifed as 3,000-ton class vessels, and the cruiser were attacked in port at Batavia, Netherlands East Indies capital.

Listed as the main targets of the Japanese bombers were airfields at Bandung, Buitenzorg, Tjilitan and Batavia.

"One Japanese plane was seriously damaged," the announcement said.

Cmdr. Itaru Tashiro of the naval press section acknowledged before the Central Co-operative Council that 26 Japanese transports had been sunk or damaged in the Southwest Pacific. Of 16 damaged, he said, six already have been repaired and put back in service.

Tashiro said Japan had expected even heavier losses because the allies had more than 1,000 planes in that area and had 40 to 50 submarines based on Manila and Singapore.

He claimed the Japanese navy already was using Singapore as a base for operations extending into the Indian Ocean, and that some of the damaged oil fields at Miri, in Sarawak on Northern Borneo, had been restored to production for the Tokyo war machine.

He said repair work on other oil fields in Northern Borneo also was progressing satisfactorily.

MORE ABOUT—

30 Jap Fighters

(Continued from Page 1)

number of brush fires were observed last night, presumably started by subversive natives as beacons to enemy aviators.

British and American pilots who yesterday worked continuously up and down the highways back of the Sittang river front reported that Japanese troops were as thick as ants and could hardly be missed by the Allied bombing and machine-gun attacks.

Plenty of Boats Around.

It was said that if the Japanese were not able to bring pontoons up to cross the Sittang they could obtain small boats which abound in villages along the river.

If the invaders once crossed the Sittang, it would be almost impossible to prevent them from cutting the railway and the main road and thus obtaining a grip on Burma's chief overland communications artery. While Rangoon holds out, traffic along the Irrawaddy River to the west probably would not be disturbed.

But it is at Rangoon that the main Japanese thrust probably will be directed, leaving Upper Burma to be mopped up later.

From Pegu to Rangoon the country is flat, and at this time of year vehicles can go almost anywhere over the short stubble of the rice paddies. Once past the main road, only light scrub and jungle would present any kind of natural barrier to the Japanese.

The British and Indian forces in Burma have one advantage over the defenders of Singapore— the combined forces of the R.A.F. and the American volunteer group have inflicted heavy losses on the Japanese air force.

Rangoon however, is not well adapted to stand a siege. On the land side there is no strong natural defence line, and the Japanese would be able to spread across the country from the Pegu River, which is only 15 to 20 yards wide, west of the Hlaing, another small stream which empties into the Gulf of Martaban at Rangoon.

Market Quotations

Cheese, Produce and Livestock

MONTREAL GRAIN

MONTREAL, Feb. 25 — (CP). — Wheat: No. 1 Northern, 92c; No. 2, 90c. extra No. 3 C.W. oats, 62c; No. 2 feed barley, 75½c; a bushel basis track.

Spring Wheat Flour.—First patents, $5.15 to $5.35; broken lots, $5.70 to $5.90; seconds, $4.50 to $4.70 per barrel in carlots delivered Montreal freight points; less 10 cents for cash.

Winter Wheat Flour — Choice grades in carlots, $5.70; broken lots, $6.

White Corn Flour: A barrel in bags delivered to the trade: in carlots, $7.20; in broken lots, $7.50.

Bran, $29.25; shorts, $30.25; middlings, $33.25.

MONTREAL PRODUCE

MONTREAL, Feb. 25 — (CP). — Produce market prices here yesterday, as reported by the Dominion Department of Agriculture, follow:

Eggs.—Graded shipment selling: A-large, 33½c; A-medium, 31½c; pullets, 29c; B, 28c; C, 26c. Receipts: 1,805 cases.

Butter. — First grade creamery prints, jobbing price, 36 to 36½c; first grade solids, jobbing price, 35½ to 36c; wholesale, Quebec No. 1 pasteurized storage, 35⅛c; No. 2 storage, 34⅝. Receipts: 6,193 boxes.

Cheese.—Current receipt Western white and colored, 25c f.o.b. factory shipping point. Current receipt Quebec white 25c, colored 25¼c, delivered Montreal. Wholesale, Western and Quebec white, 25½ to 25⅝c; colored, 26 to 26¼c. Receipts: 380 boxes.

Potatoes.—Quebec Whites, No. 1, $1.65 to $1.70; No. 2, $1.30 to $1.50; N.B. Mountain, No. 1, $1.70 to $.75; P.E.I. Green Mountain, $1.75 to $1.85; Whites, $1.70 to $1.75.

FRUIT AND VEGETABLES

TORONTO, Feb. 25 — (CP). — Wholesale fruit and vegetable prices were unchanged today with the following exception: Calif. Navel oranges, $4 to $4.25; Florida oranges, $3.50 to $3.75; Calif. lettuce, $5; Calif. carrots, $4.35 to $4.50.

MONTREAL POULTRY

MONTREAL, Feb. 25 — (CP). — Chickens, milkfed, grade A, 28 to 30c; B, 26 to 28½c. Fresh fowls, 23 to 25c. Turkey, A 33 to 35c. Brome ducks, 29c; domestic, 28c.

BACON-HOG PRICES

TORONTO, Feb. 25 — (CP). — Dressedweight were up 10 cents at Stratford and prices were uncanged at bacon-hog makets reporting today.

Liveweight.—Chatham, $10.75.

Dressedweight—Brantford, $14.75 plus transportation; Hamilton, $15 delivered; Hull, $14.50 plus transportation; London, $14.90 delivered; Stratford $14.65 plus transportation; Barrie, $15.

BUFFALO LIVESTOCK

BUFFALO, N.Y., Feb. 25—(CP)— Hogs, 300; good and choice, 180 to 220 lb., $13.65; trucked-ins, 170 to 230 lb. $13.25 to $3.50.

Cattle, 100; cutter and common cows $7.40 to $8.60; canners, $6.25 to $7.35; strong weight sausage bulls held above $10.

Calves, 100; good and choice, $15.50; common and medium, $9.50 to $14.

Sheep, 300; good and choice 95 to 98 lb. $12.50.

WINNIPEG GRAIN

WINNIPEG, Feb. 25 — (CP). — Only local and routine trades in wheat were noted in the early stages of business on Winnipeg Grain Exchange today, with no sign of export or outside interest.

Winnipeg wheat futures were ⅛ lower with May at 78⅞ cents a bushel, and July at 81. Chicago futures were reported ½ lower.

In the coarse grain pit minor mixed trade came into oats and only one trade in July barley was recorded in the first half-hour. Flax at ceiling level of 1.64, and rye at ceiling level of 66⅝ cents a bushel, were inactive.

Yesterday's Quotations.

	Open	High	Low	Close	Prev Close
Wheat—					
May	80	80⅛	79⅞	80	79⅞
July	81⅛	81¼	81⅛	81⅛	81⅛
Oats—					
May	50¼	50⅝	50⅛	50⅝	50⅛
July	49	49¼	48⅞	49¼	49
Oct.	....	....	....	47¾	47½
Barley—					
May	63⅞	64½	63⅞	64½	64¼
July	62⅞	63	62⅞	63	62¾
Oct.	60¾	....	....	60¾	60⅝

TORONTO LIVESTOCK

TORONTO, Feb. 25 — (CP). — Cattle trade was fairly active at steady prices up to mid-session on the Livestock Market here today. Veal calves, hogs, the few sheep and lambs offered were steady. Unsold from yesterday was 150 head of cattle.

Receipts reported by the Dominion Marketing Service were: Cattle, 630; calves, 200; hogs, 860; sheep and lambs, 50.

Weighty steers sold at $9.50 to $10.50; butcher steers and heifers at $8.75 to $9.85, with a few light steers up to $10; butcher cows, $6.25 to $8; bulls, $8 to $8.65; fed calves, $9.75 to $11.50.

Choice veal calves sold at $14 to $15, with common lights selling downward to $8.

Lambs sold at $10 to $12.50.

Sheep sold at $5 to $7.

Hogs sold at $15.25 dressedweight and sows at $10.50 to $10.75 dressed.

Representative Sales

Weighty Steers. — 22, 1220 lbs. $10.50; 9, 1120, $10.30; 5, 1220, $10.25; 7, 1107, $10; 11, 1100, $9.75; 2, 1060, $9.50.

Light Steers.—4, 990 lbs. $10.25; 5, 1020, $10.10; 5, 950, $10; 22, 920, $9.75; 7, 920, $9.65; 42, 930, $9.50; 21, 810, $9.35; 26, 930, $9.25; 5, 740, $9.15; 4, 880, $9.10; 3, 880, $8.75.

Toronto Stock Exchange

Biggar & Crawford

MINING

	High.	Low.	2.30
Aunor	112	—	—
Aldermac	12	—	—
Armfield	5½-6⅞		—
Anglo-Can.	48S	—	—
Bear Ex.	4½-5¼		—
Buffalo Ank	250-65		—
Beatty	77B	—	—
Bidgood	8S	—	—
Bankfield	4-4½		—
Broulan	45	44	45
Bobjo	7½B	—	—
Bralorne	715-50		—
Calgary and Ed.	106	14	105
Chesterville	115	112	—
Central Pat	112	110	—
Coast Copper	110S	—	—
Can. Malartic	40	—	—
Castle Treth.	50	—	—
Davies Pet.	15	—	—
Dalhousie	17B	—	—
Dome	16¼	15⅛	15¼
Eldorado	34	—	—
East Malartic	180	—	—
Falconbridge	350S	—	—
Francouer	26½-30		—
God's Lake	13	—	—
Gunnar	9	—	—
Golddale	8½B		—
Hard Rock	49½	48	49½
Home Oil	240-50		—
Hollinger	795	785	—
Hudson M & S	25⅞-6¼		—
Howey	17-19		—
Kerr Ad.	355	—	—
Kirkland Lake	50-3	—	—
Little L. Lac	103	—	—
Lamacque	380	—	—
Normetals	78-83		—
Steep Rock	175	170	—
Jason	26½	25½	—
Lakeshore	915	—	—
Leitch	52	46½	51
Lapa	6½-7½		—
Mining Corp	124	—	—
MacLeod Cock	140B	—	—
Moneta	27S	—	—
McKenzie Red	82	80	—
Madsen	35-40		—
Macassa	249-244		—
McIntyre	40¼	40	40¼
Nabob	18	—	—
Noranda	45½	—	—
O'Brien	62-72		—
Okalta	36S	—	—
Perron	118-123		—
Pioneer	182	180	182
Pamour	80S	—	—
Premier	45	42	45
Preston	260-258		—
Pickle Crow	205-210		—
Paymaster	13	—	—
Powell Ryn	57	55	57
Sherritt	80	—	—
Chrom M & S	120-200		—
Siscoe	39-41		—
Sladen	23B	—	—
San Antonio	155	153	155
Sud Basin	145-155		—
Sullivan	53	—	—
Sylvanite	150-160		—
Upper Can	90	88	90
Teck Hughes	212	—	—
Uchi	3½-4		—
Ventures	340B	—	—
Waite Am	450-470		—
Wright Harg	240-244		—

INDUSTRIAL

	High.	Low.	2.30
Abitibi	55-65		—
Abitibi Pref	5-5½		—
Algoma	8½-9¼		—
B.A. Oil	15¾	—	—
Con Bakeries	16¾	—	—
Bathurst A	13¾-14¼		—
Brazil Traction	7½	—	—
Bell Telephone	145	144	144½
Can Bud	5-5¼		—
Can Bread	2¾-3		—
Can Car & Fdy	4¾-5¼		—
Can Car Pref	23S	—	—
Can Cement	4½	—	—
Can Cement Pfd	101B	—	—
Can Alc A	3⅛-3¼		—
Cock. Plow	6	—	—
Con. M & S	38	—	—
Can. Malt	36	—	—
C.P.R.	5⅝-5½		—
Con. Paper	2½	—	—
Canners	5-5½		—
Canners 'A'	18S	—	—
Canners 'B'	8¾-9		—
C. Steam. Prfd.	27½B	—	—
Dom. Bridge	22¾B	—	—
Dis. Cor. Sea.	22⅝	—	—
Dom. Fdy. Steel	17¼-17¾		—
Dom Stores	4½-5½		—
Dom T & C	3¼-3⅞		—
Dom Steel B	6⅝	6⅝	6⅝
F F Candy	15¾-15⅝		—
Fleet	3⅜S		—
Ford A	15¾	—	—
Con Gas	130B	—	—
Goodyear	45S	—	—
Hard Carp	3⅝S		—
Walkers C	42½	—	—
Walkers Pfd	18½-18¾		—
Imp Oil	8	—	—
Inter Pet	11⅝	—	—
Laura Secord	7¼	—	—
Loblaw A	22½-23¾		—
Loblaw B	20½	—	—
Maple Leaf C	175-200		—
Maple Leaf Prfd.	3¾-4½		—
Moore Corp.	43⅞S	—	—
Mont. L. H. & P.	20¼-21		—
M. Harris	175S	—	—
M. Harris Pfd.	51	—	—
Nickel	32¼	32⅛	32¼
Page Hersey	94	—	—
Pressed Metals	4¼	—	—
Steel of Can.	61½	—	—
Union Gas	9½	—	—
U. Steel	3	—	—
C. Vinegar	8½S	—	—

Obituaries

WILLIAM W. HENTHORNE

A polisher in the DeLaval plant for 20 years, William Wellington Henthorne, 53, died in hospital this morning following a short illness. He was born in Peterborough, a son of the late John Henthorne and Mary Jane Dawson and had been a life-long resident of the city.

The late Mr. Henthorne was a member of St. James' United church, member of Otonabee Lodge, I.O.O.F. and served three years overseas with the 116th battalion during the Great War.

Besides his sorrowing wife, Lottie Ellen Taylor, he leaves two daughters and one son, Mrs. A. Porter (Mildred) John and Eva at home; one brother, Alex of Buffalo, N.Y.; and two sisters, Mrs. McBain (Ethel) of Chicago, Ill., and Miss Beth Henthorne of Peterborough.

The funeral will be held Friday afternoon at 2 p.m. from the family residence, 129 Maude street, with the Rev. Fred W. Craik of St. James' church officiating. Interment will be made in Little Lake cemetery.

The remains will rest at the Belleghem funeral home until Thursday afternoon at four o'clock.

DANIEL GOOLEY.

A former resident of Young's Point Daniel Gooley, 85, of 153 Maria Street, died last evening at the residence of his nephew, Leo Gooley, following an illness of two months. He was born in Asphodel Township, a son of the late Edward Gooley, and his wife, Elizabeth Sullivan, and later moved to Young's Point. He had been a farmer all his life until his retirement three years ago, and was a member of the Church of the Immaculate Conception since coming to Peterborough.

In the passing of Mr. Gooley, Peterborough County has lost a life-long resident and one who had the faculty of making a friend of everyone he met. His wife, Ellen Twomey predeceased him about five years ago.

Five nephews and three nieces survive him. They are Daniel, Edward, Leo, William and Joseph Gooley; Mrs. Irene O'Brien, Mrs. Mary Hobbins and Matilda O'Brien.

The funeral will be held on Friday morning from 153 Maria Street to the Church of the Immaculate Conception for Requiem Mass at 9 o'clock. The cortege will then proceed to St. Mary Cemetery, Young's Point, for interment.

MRS. JOHN JOSEPH LYNCH.

A former president of the Catholic Women's League, Jane Frances Lynch, 80, widow of the late J. J. Lynch, 452 Elm Street, died at the family residence on Tuesday evening following a short illness. She was born in Peterborough a daughter of the late James Lynch and Mary Ann Hoban, and had lived in Peterborough all her life.

Mrs. Lynch was a member of St. Peter's Cathedral Parish, former president of the Catholic Women's League, Altar Society, and League of the Sacred Heart. She held office in the local Children's Aid Society, and upon retirement was made an honorary life member.

Surviving are one daughter and two sons, Mrs. W. Vandette, Peterborough, Reuben J., Rochester and Frank J., of Peterborough; one sister, Mrs. M. E. Fitzimmons; two brothers, Fred J. Lynch of New Westminster, B.C., and William O. Lynch of Peterborough.

The funeral will be held on Friday morning from the family residence, 452 Elm Street, to St. Peter's Cathedral, where Mass of Requiem will be offered at nine o'clock for the repose of her soul. Interment will be made in St. Peter's Cemetery.

WILLIAM DAVID SARGENT.

A resident of Peterborough for 30 years at 73 Lansdowne Street, William David Sargent, 75, died in hospital Tuesday following a lengthy illness. He had been in poor health for about 25 years.

The late Mr. Sargent was born in Otonabee, where he farmed most of his life. After moving to Peterborough, he still took an interest in farming and was in the habit of going out to his farm as often as his health would permit. The deceased was a member of St. James' United Church.

Surviving are two step-daughters, Mrs. E. A. Rowe of Galt and Miss Zeta Wood of Peterborough; two brothers and one sister, Thomas and John Sargent of Peterborough, and Mrs. J. E. Armstrong of Vancouver, B.C.

The funeral will be held on Thursday afternoon at 2 o'clock from the funeral home of D. Belleghem and Sons, 190 Hunter Street West with the Rev Fred W. Craik officiating. Interment will be made in Little Lake Cemetery.

—BUY VICTORY BONDS—

Buckhorn Youth Acquitted

Robert Shearer, 18, Buckhorn, was found not guilty this afternoon of reckless driving in connection with the fatal accident on Water street north in which Henry Booth was fatally injured on January 9.

Giving judgment in the case this afternoon after evidence had been heard last week, Judge S. L. Smoke acquitted the Buckhorn youth.

Declaring that where there was any conflict between the evidence given by the crown witnesses and that of the defence, he accepted the evidence of the accused and his witnesses, Judge Smoke said that there would have been no accident if Booth had not stepped out in front of the car when it was only ten or twenty feet away from him.

A motorist was not presumed to be a mind-reader, and Shearer, Judge Smoke said, had no reason to anticipate that there would be an emergency.

"After a careful consideration of all the circumstances," said Judge Smoke, "I am unable to conclude that I would be justified in holding the accused guilty. I therefore dismiss the charge and acquit the accused."

Hon. G. N. Gordon, K.C., appear for Shearer, and Crown Attorney V. J. McElderry, K.C., prosecuted.

House Resumes After First Secret Session

(By C. R. BLACKBURN.)

OTTAWA, Feb. 25 (CP)—Three separate motions for parliamentary approval of trade agreements with Chile, Brazil and the Argentine Republic will be the first business when the House of Commons resumes open proceedings this afternoon after yesterday's secret sitting, first of the war.

Of the government business on the order paper the most important is the bill to authorize a plebiscite by which the government will seek release from its pledges not to impose conscription for service overseas.

Next most controversial of the short list of government measures is a resolution preliminary to introduction of a bill to provide for land settlement of veterans of the present conflict.

Under the greatest secrecy, members of the House of Commons sat behind close-guarded doors yesterday for the secret sitting which began at 3 p.m. E.D.T. and ended at 11.20 p.m. with a two-hour dinner recess.

An official report two paragraphs long was made public when the House adjourned, over the signature

HOUSE RESUMES

(Continued on Page 8, Column 4)

—BUY VICTORY BONDS—

Guelph Praise For Show Here Thursday

Another boost for the big show, coming to this city on Thursday night, comes from A. H. Bazett, president of the Guelph Board of Trade, who thought so much of the show that he wrote a letter of commendation to the president of the Chamber of Commerce in this city, urging that everyone who possibly can attend the one-night performance.

The musical revue, with a cast of 40 people will stage the show "Pull Together, Canada" on Thursday at the Collegiate Auditorium starting at 8 o'clock, and tickets may be obtained at the Examiner office, at Dick Raine's stores, and at the Victory Loan office on Hunter street, phone 5774. Mr. Bazett's letter is as follows:

February 18, 1942.

The President,
The Board of Trade,
Peterborough, Ont.

Dear Sir,—I believe you are having the production "Pull Together Canada" in Peterborough next Thursday evening. From a sense of duty I purchased tickets and saw the show here yesterday evening, expecting something more or less along the lines of the usual vaudeville. I was pleasantly disillusioned. Not only was the program an exceptionally well balanced one, but the theme behind it should appeal to any red blooded Canadian and is a tonic we sorely need at present.

I am prompted to write you primarily from this aspect which I do not think their publicity does or possibly can properly convey, and I suggest that your newspapers be urged to give the venture more than usual support. As you doubtless know, the people in this company are, with one exception, volunteers. You will meet them and will, without a doubt, receive the same impression that I did, that they are a very fine group doing something for their country that is very necessary, and, needless to add, without reward.

I am confident that their visit will help you with your Victory Loan compaign. We expect that result here and in fact have under consideration bringing them back for a return engagement.

I felt that you would like to know of the excellent impression they left here.

Yours faithfully,
A. H. Bazett,
President.

—BUY VICTORY BONDS—

Clasps Presented Members Of Rangers

Upon 18 years of continuous service in the militia, clasps to the Efficiency Medal were presented three men of the Prince of Wales Rangers Tuesday night by Col. John A. Dewart, M.C., E.D., officer commanding hte unit.

Receiving the clasps were R.Q.M.S. Harold Chate of the A. and T. Staff and Sergt. C. A. Gallagher of the band. Joseph Gaskell, former R.Q.M.S. of the unit paraded with the Rangers to receive his clasp to the medal. Gaskell enlisted for active service with the Stormont, Dundas and Glengarry Highlanders in July 1940 and was R.Q.M.S. of that unit until being honorably discharged before the Highlanders left for overseas.

C.Q.M.S. F. T. Sanders was presented with the Efficiency Medal for twelve years continuous service with the militia. Presentations were made at the battalion parade last night.

Three new members have been added to the unit. They are: Arthur Crosby, 634 Park street, north, Peterborough; Robert Merrill Wood, 72 Kent street, Peterborough, and Stanley Ernest Perritt, of R.R. 2 Peterborough.

Percy Township Lead's Loan In Northumberland

COBOURG, Feb. 25.— (ENS). — Northumberland county Victory Loan campaign reached its seventh day with 31.84 p.c. of the quota obtained. Figures released at campaign headquarters here showed that up until February 23rd, the sum of $350,250 had been reached. The quota for the county is $1,125,-000. The required cumulative percentage for the seven day period is 38.89 p.c. Following are figures for the various districts in the county:

Cobourg $108,550, 35.00 p.c.; Hamilton Township $40,300, 35.00 p.c; South Monaghan, $4,450, 17.80; Haldimand Township $10,200, 17.00 p.c.; Alnwick Township $7,400, 37.00 p.c.; Fercy Township $40,650, 45.17 p.c.; Cramahe Township $12,200, 34.40 p.c.; Hastings $10,800, 43.20 p.c.; Colborne $17,250, 43.12 p.c.; Brighton Township $12,400, 22.54 p.c.; Brighton Village $24,000, 30.77 p.c.; Murray Township $9,700, 16.16 p.c. Campbellford $48,850, 33.00 p.c.; Seymour $16,500, 22.92 p.c.

———BUY VICTORY BONDS———

Call For Strike

TORONTO, Feb. 25 — (CP). — K. Scott. business agent for Local 157 of the United Shoe Workers of America, said to-day the Local had voted last night to call a general stoppage of work in 10 Toronto firms on March 9 unless a cost-of-living bonus is paid to workers in the shoe industry in the city. About 500 workers would be affected.

The Flogging Cure

London, Feb. 25 (CP Cable)

SIR Thomas Moore, Conservative member of the House of Commons for Ayr. added his voice today to the growing demand for more drastic treatment of Black Market operators.

He gave notice that he will ask Home Secretary Herbert Morrison "whether he will consider introducing legislation whereby the courts can inflict flogging in the case of people found guilty of dealing in the Black Market."

Several days ago Sir William Jowitt, solicitor general, suggested in a speech at Ashton-Under-Lyne that Black Market offenders should be sent before a firing squad.

Bound For Duty In Washington

Boarding the train at Ottawa, these members of the C.W.A.C. are bound for Washington, where they have been posted for duty. First row, LEFT to RIGHT, are Barbara Hatfield, Yarmouth, N.S.; Mary Alexa Swan, Winnipeg. BACK ROW, Norma Gibb, Toronto; Margaret Ivy Jeal, Calcary, and Ethel Vivian Wiley, Victoria. They all hold the rank of acting staff sergeant.

Y.P.U. Enjoys Program

CAMPBELLFORD, Feb. 25 (ENS) —By comparing the people of today and particularly some of their actions to Lewis Carrol's famous story of Alice in Wonderland, Rev. T. S. Gault delivered an interesting address to members of St. John's Y.P.U. at their weekly meeting on Monday. Mr. Gault's address formed the principal part of an enjoyable program arranged for the evening by Misses Leila Mitchell and Marie Lisle. The president, Miss Pearl McComb, presided and Misses Lisle and Mitchell also assisted with the devotional part of the evening. Other items included a piano solo by Marian Seymour; a reading by Lilly Clarke and a vocal solo by Faye Thomlison. Games and contests were carried on at the close.

———BUY VICTORY BONDS———

Gay Skating Party

CAMPBELLFORD, Feb. 25. — (ENS).—Young people of the three Seymour charges of the United church held their annual skating party in the local arena here on Monday, when more than one hundred from Zion, Tabernacle and Stephen's churches enjoyed a very pleasant evening. Presidents of the three groups, E. L. Anderson, Alex Stephens and Everett Parr were primarily responsible for arranging the party which culminated when the entire group adjourned to the Rear street parsonage as guests of Rev. and Mrs. J. R. Bick, who served refreshments.

———BUY VICTORY BONDS———

Next to the jaguar, the mountain lion is the largest cat tribe native to America.

Earl Wood Resigns As Club Secretary

CAMPBELLFORD, Feb. 25. — (ENS).— There won't be any change in the meeting day of Christ Church Men's Club, at least for the present, according to the discussion of the question which took place on Monday evening. President Sidney Hopping explained there had been pressure from some quarters to have the night set ahead to Thursday but it was revealed that this would, in the final analysis, be no better than the regular night. It was suggested that a social evening on March 16th should be the club's next activity. Members will bring their wives and friends to the affair, arrangements of which were left with the committee, composed of the president, vice-president and Messrs. J. Poulton, W. Burgiss, A. Yearwood, F. Chapman, E. Archer and F. Bennett. The resignation of Earl Wood as secretary, who asked that he be relieved of the office for business reasons, was accepted and Joseph Poulton was named to replace him. Bill Burgiss was elected to the office of treasurer, which was formerly combined with that of secretary. President Hopping expressed his regret at Mr. Wood's resignation and added his thanks for his services to the club.

———BUY VICTORY BONDS———

AIR FORCE KHAKI

LONDON—(CP).—Khaki battledress issued to all R.A.F. members who man ground defences of airfields, must be worn only when on duty at an airfield.

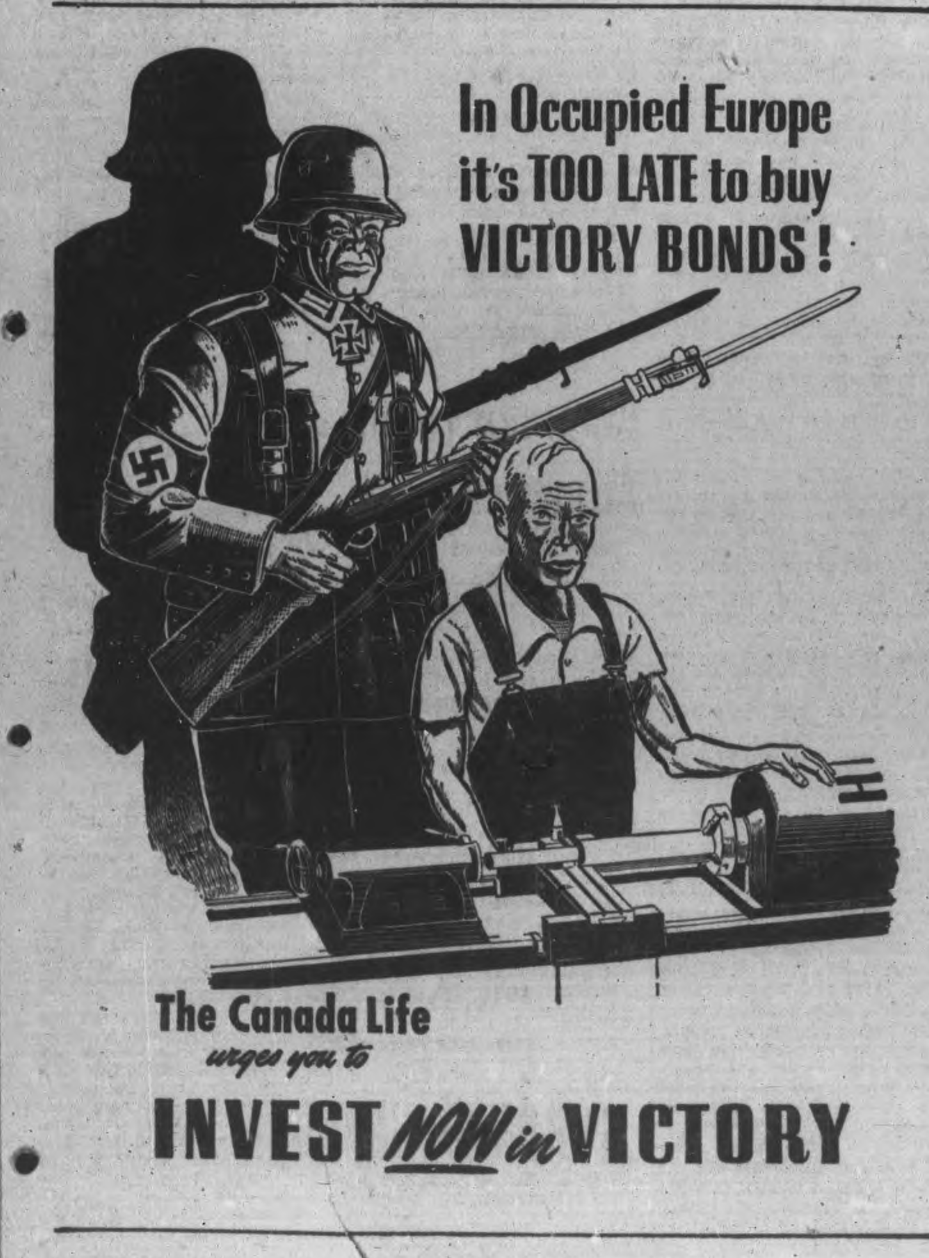

Drug Addict Is Given 5 Years In Penitentiary

COBOURG, Feb. 25 — (ENS) — R. G. Bishop, acknowledged addict, was sentenced to five years in the penitentiary plus a fine of $200 by Magistrate R. B. Baxter in police court yesterday afternoon. The magistrate stipulated that upon failure to pay the fine, the accused would serve six months additional. Bishop was charged with possessing drugs illegally, having been arrested at Peterborough on February 9th and brought back here by Constable Karl Lockwood of the R.C.M.P. A long series of convictions against the accused was read, covering a considerable period of years in various parts of Canada. Most of the offenses were in connection with drugs but there were also a number of convictions on false pretences charges.

Although slight of build, Bishop looked much better after his brief stay in the Cobourg jail than on his arrest, and according to the jail physician had gained eight pounds. The arrest was the outcome of Bishop contacting Dr. W. E. Wilkins in Cobourg at which time he tried to get some heroin. Dr. Wilkins turned some morphine tablets which Bishop had, over to the Narcotic Division of the R.C.M.P., Toronto. Police were on the lookout for Bishop for some time and later he was picked up in Peterborough.

No Drugs Allowed

Dr. A. R. Richards, jail physican, upset the opinion often held by laymen that an addict will die if deprived of his drug, in his testimony in police court. He declared that when Bishop was brought to the jail he was very thin and sickly, suffering from stomach trouble and a bronchial chest infection. During his stay there he was given one shot of drugs at the suggestion of the R.C.M.P., stated Dr. Richards. Dr. Richards was a physician at Burwash for some years and he stated that even the worst addicts never got drugs at Burwash.

"I don't believe in giving an addict drugs. The addict will go through a very trying period if deprived of his drug but it will not kill him. I never saw a drug addict die yet because he was deprived of his narcotic. Some addicts put on an act because they know that if they do they will get what they are after," declared Dr. Richards.

Constable Lockwood read into the record the signed statement if the accused which the constable had said was made after Bishop was brought to Cobourg. Bishop admitted obtaining prescriptions for drugs in various towns and cities. Constable Lockwood testified that investigation into Bishop's activities had revealed that it had been his routine to visit a doctor's office on the plea that he was a tubercular case and required enough heroin to last him until he reached a sanitarium in British Columbia. He would in each case tell the doctor that he was on his way back to the sanitarium for further treatment for t.b. and usually the doctor, convinced by his emaciated appearance that he was tubercular, would give him a prescription.

———BUY VICTORY BONDS———

Plan Mammoth Bingo

CAMPBELLFORD, Feb. 25 (ENS) —Two scarves and a helmet were completed for the Red Cross by members of the Victory Club at their regular meeting held Monday evening at the home of Mrs. Ernest Godden. Twelve members were present and by their efforts a quilt top begun last week was pieced. It was announced the canvass they had made for bingo prizes had been successful and that local merchants had made generous contributions for the affair which they are holding in the parish hall on February 28. The girls will meet on Friday evening to complete arrangements for this enterprise which will be their most ambitious undertaking since they organized. The next meeting will be held at Mrs. Harry Barron's on March 2.

———BUY VICTORY BONDS———

FROM 16 TO 60

CAPE TOWN—(CP).—Announcing various physique categories the British South African Medical Corps says there is a place in the country's defence forces for every fit man between 16 and 60.

Rescue In Sight

A lifeboat with a makeshift sail is shown approaching the ship that brought help to the survivors from the torpedoed Brazilian liner Buarque (formerly the Scanpenn). The Brazilian ship was torpedoed and sunk off the North Carolina coast. Eighty-three of the 85 persons on board were saved and taken to Norfolk.

Patriotic Duty To Save All Rubber Possible

Draw your own conclusions from these grimly foreboding facts.

The world production of rubber is 1,500,000 tons a year, of which 97% is grown in the Far East. The cultivated groves of Malaya, now in the hands of Japan, yielded 600,-000 tons a year, and 700,000 tons have been coming from Sumatra and the Netherlands East Indies whose fate is presently in doubt, "but probably can be considered as lost for the time being."

The rubber requiremnts of the United States for war are placed at 600,000 tons a year, and for civilian purposes between 600,000 and 700,000 tons.

Corresponding needs in Canada are: 50,000 tons of rubber for war, and between 50,000 and 55,000 tons annually for civilian uses.

Production of synthetic rubber in the United States is now around 12,000 tons a year.

A comparatively few thousand tons have been grown in Ceylon, Brazil and elsewhere, but their aggregate has been negligible.

These facts were quoted by G. E. Johnston, footwear director of wholesale and retail administration of the Wartime Prices and Trade Board to a group of business men at dinner at the Empress Hotel last night.

Mr. Johnston is president of the J. A. Johnston Company, Brockville, footwear wholesalers with thirty-four retail stores in Canada operating under the trade name of Reward Stores. He came to Peterborough on the invitation of R. Neill and Company to discuss relations between the Wartime Prices and Trade Board and retailers, and the assembly of business men included bank managers and the heads of groceries and drygoods firms and some other branchs of retailing. Claire G. Collins, president and managing director of R. Neill & Company, was the dinner chairman.

Consumer's Duty

Mr. Johnston proposed several conclusions from Japan's seizure of the world sources of rubber supply. It was the patriotic duty, he said, of every person to begin now in the saving of every possible ounce of rubber. If you use hot water bottle, keep them partly inflated to preserve them. Make the most of your rubber footwear; save it as much as possible; and such goods should be purchased only when absolutely necessary.

His emphasis on the impending scarcity of articles made of rubber was only in parenthesis to Mr. Johnston's interesting talk on the purposes and progress of the Wartime Prices and Trade Board.

Advancing prices have been halted, and the ultimate penalty of infractions of the Board's regulations will be "the padlocking of any offending store, the way a gasoline station was closed in Belleville several days ago for the duration." Mr. Johnston said he did not come to Peterborough to talk about penalties, although they were the ultimate sanction of the Board's operation, but to speak of the splendid co-operation of wholesale and retail business throughout Canada during the three months since trade control came into its hands. Exceptions had been chiefly involuntary and unintentional, due largely to lack of understanding.

Any person who wilfully broke these regulations, Mr. Johnston declared, was a traitor to Canada. In the Wartime Prices and Trade Board failed in its purpose, the economic structure of this country would collapse.

"It is the only means by which we can prevent the inflation of the last war being repeated. You can remember that it did not take long when it was over for 90-cent butter to drop to 20 cents; 26-cent butter to drop to six cents; and shoes to lose $4 to $6 a pair overnight. There were 21,000 commercial failures in 1921. At the peak of the last war only 10 per cent of the national income was needed for war purposes as compared with 40 per cent now. There had to be price control if only for the protection of the people as represented by the buying power of their government."

Mr. Johnston said that the government, spending to the extent of 40 per cent of its income for war needs, had become the greatest buying agency. The appeal to business in all its phases for their co-operation had resulted in the pegging of prices at the levels during the period from September 15 to October 11 of last year. "We hope the cost of living will stay pegged, but our job has only started."

Restrictions Coming

"The time is coming quickly when automobile tires will not be the only thing the consuming public cannot buy...Every business must get together and discuss standardizing and simplification of practice, the elimination of frills. Deliveries must be reduced. A lot of the wrapping we have been accustomed to must be eliminated. If you were living in Great Britain the only things you could wrap would be perishable foods. How can the public be served best with fewer inventories? That is one of the questions you must consider. This is a great opportunity for retailers to get rid of wasteful practices that have been built up during the years largely in competition one with another.

Get Ready Now

Wartime Prices and Control Board says to you "Strip for War." Businss was 25 per cent better than last February. Get ready for the time when it will be only 75% of what it was last year. Some retailers may yet have to sweep off their sidewalks and get down to business at 8 instead of 10 o'clock.

Wartime Prices and Control Board are behind you to help you save your business, but it can't help those who won't help themselves. Save materials, manpower, inventories without hurting you unduly. Don't leave it until it is too late, or you may have it forced on you in a way that may cause your more grievous hurt.

We appeal to you to study your costs, your balance sheets. What expenses can you get rid of? Get your house in order and ready for any gale that may come."

In reply to a question about values of articles and substitutions, Mr. Johnston said the intrinsic values of articles must remain as of last fall. It was the duty of any merchant as a partner in the all important scrap against inflation to provide the Board with information regarding any infractions of the regulations. Such information would be treated as confidentially as the merchant desired. Mr. Johnston also said that never in the history of Canadian merchandising had the smaller retailer received such close and vital attention from the leaders of big business as they were now receiving through the Wartime Prices and Trade Board, and the merchant was assured of attention to his letters.

The Board appealed especially for the co-operation of merchants and also of the general public in the huge task of controlling prices as the only way of preventing inflation and all its confusion and grief.

A vote of thanks to Mr. Johnston for coming to Peterborough was moved by H. L. Garner.

———BUY VICTORY BONDS———

16 Perish After Tug Rams Bridge

The wreckage of the tugboat G. W. McBride is shown jammed against a pier of the Louisville and Nashville railroad bridge over the turbulent Ohio River. Sixteen persons are feared lost as a result of the accident, only five of the crew of 21 having been rescued. The tug was pushing a five-barge cargo of coal when the current swept it against the pier. The tug immediately broke in two.

Victory Loan Play Given In Cobourg

COBOURG, Feb. 25 — (ENS) — "Ritzin' the Blitz," presented by a cast of thirty from the armed forces under the auspices of the Ontario Public Relations Committee, delighted a capacity crowd in the Opera House here last night. Seats for the presentation of this outstanding revue were sold out several days before the show was staged.

———BUY VICTORY BONDS———

FIE ON THE PIE

PIERRE, S.D.—(CP).— Several South Dakota businessmen's lunch clubs are serving wartime desserts. Instead of a slab of man-sized pie, waitresses present the diners with a clean plate containing a 10-cent defence stamp.

School Boys Seeking Rifle Practice

CAMPBELLFORD, Feb. 25 (ENS) —Even public schoo' boys here feel they may yet hav hand in winning the war, judging by their request to the Board of Education for a supervised rifle range. The b ard promised to give consideration to the matter which was brought to their attention by one of the students, Ken Burga , who said there were upwards of eight boys with their own rifles and ammunition and all they needed was some place where they could have some target practice. Replying to the obvious question of supervision if they were allowed to use a portion of the school basement, young Burgar told them the matter had already been discussed with one of th teachers, who had expressed willingness to look after this end of the question. The feeling of those at the meeting was expressed the chairman of the Internal Committee, Dr. H. O. Richardson, who was of the opinion it would be better to make some arrangements whereby the youthful nimrods could do their shooting in the range at the High School. He explained the local Veterans' Guard unit under Lieut. Alex. MacColl, had range practice there every Friday evening and it might be possible for the boys to do some shooting at that time. The matter was left with Dr. Richardson to look into.

Property Committee Chairman W. Henson told members samples of grates required for public school furnaces had been sent to a Peterborough firm for duplication but to date no word had been received as to progress made on them. Also under the heading of reports from committee came information from Dr. Richardson on the question of instituting a home economics and manual training department in the public school. He explained the matter in detail, pointing out that if the necessary equipment was installed in accordance with the Department's specifications grants amounting to $200 annually for home economics and $300 for shop work. It would be possible, he declared, for boys to have their course in the High School but in the case of home economics so much additional equipment would be necessary he doubted its feasability. Minimum equipment would include an electric stove, refrigerator, and washing machine, which would cost in the neighborhood of from $400 to $500. However, the Department's share would cut this cost in half and grants would take care of the balance in another two years, he ex-

(Continued on Page 13)

COLDS
USE DR. THOMAS' ECLECTRIC OIL

Our Fighters Must Have More Weapons
—*Canadians Must Buy*
MORE VICTORY BONDS

● Night and day the war goes on. And night and day Ontario's wheels of industry, powered by mighty 'Hydro', turn—and turn! On every front, Canadian-made war weapons are helping to stem the tide of tyranny.

More than half of Canada's war output comes from this Province. Given life by 'Hydro's' 2,000,000 horsepower, thousands of industrial plants work unceasingly day and night. The lights over their machines must not go out. Their operation must continue with increasing tempo to assure an ever greater output of Canadian war weapons—for all battle fronts.

Lack of electrical energy must never slow production. Every unit of electricity you save in your home, office or store will contribute to the all out war effort.

By far the best way to finance war production is for all of us to continue to buy Bonds issued by our Government. Remember, they are investments, not taxes! It must be one or the other. Hitler's "new order" takes what it wants. But we live in a Democracy. We have a choice. Let us choose Victory Bonds—to the utmost of our ability.

THE HYDRO-ELECTRIC POWER COMMISSION OF ONTARIO

HYDRO

Buy— The new VICTORY BONDS

The Examiner

The Peterborough Examiner, published each evening by Peterborough Examiner Limited. Office: Hunter and Water Streets, Peterborough, Ont. Subscription Rates 18c per week in City of Peterborough delivered by carrier; $6.00 per year by mail to outside points.
Members Canadian Press; Audit Bureau of Circulation; Canadian Daily Newspaper Association; Empire Press Union; Ontario Provincial Dailies Association.
W. RUPERT DAVIES, President; H. L. GARNER, General Manager;

TELEPHONE 4641
Private Branch Exchange to All Departments.

WEDNESDAY, FEBRUARY 25, 19

Danger Of Food Shortage

There is reason to take serious notice of a statement set forth in a letter from M. M. Robinson, of the Ontario Food Distribution Council, to Donald Gordon, chairman of the Wartime Prices and Trade Board, in which attention is drawn to the danger of a food shortage, principally in fruits and vegetables, within six months, unless competent planning is started right away.

* * *

The opinion of a man in the position of Mr. Robinson should have weight and no doubt so alert and practical an official as Mr. Gordon will give it careful study. Even to a layman, who is able to draw only on general observations and knowledge of economic conditions, can understand why a decreased production might easily be the case.

First, there is the feeling that this country has always had lots of food—at least for several decades—and that the rural communities will be pleased to keep up production from a purely money-making standpoint.

Then, few persons are in a position to know what volumes of supplies are going to foreign allied countries and how much more they may urgently need as the war goes on.

Third, there has been, and there continues to be, a trek of young men and women off the farms to highly paid jobs in cities and towns where war industries of all kinds are running at high speed. These industries and their output are so much needed that recently General MacNaughton told the public to send over more and more equipment and munitions. They are what the fighting forces require badly in the combatant zones. Nevertheless, unless some government action is taken to place the agricultural producers at a lesser disadvantage, food production is bound to drop lower than it was in 1941. The disparity between what war industries are paying all kinds of help and what fruit, vegetable and grain growers can pay is too great, as the Minister of Agriculture at Ottawa must well know.

* * *

So important are the points set forth by the Council, and so directly may they affect the tables of millions of people, that they are herewith quoted. There are seven of them and, coming to attention now before the spring breaks and seeding and planting begin, steps may be taken by the authorities of the Government to prevent what otherwise might prove to be a vital misfortune.

1. No man can forecast production of any one crop, or foresee the vagaries of wind, rain, drought and frost.
2. Vegetables and some fruits are heavy labor crops—in planting, cultivating and harvesting. Other fruits are not so heavy on labor until harvest, when the manpower requirements are unusually great.
3. The farm labor situation is forcing very decided shifts in production, with curtailment of crops demanding much manpower.
4. The output of fruit will be steadier than vegetables, because nearly all the fruits are perennial crops.
5. The entire fruit and vegetable industry depends largely upon the modern canning and processing business, and to a more limited extent upon modern storage facilities. Without these, the industry would wither in one year, the tremendous expansion in fruit and vegetable production having been made possible by the development of processing and storage. It is utterly impossible for the fresh fruit and vegetable markets to absorb, during harvest time, present production, especially of those perishable products which are harvested within a period of from one to four or five weeks.
6. Canada's wartime effort demands consideration of the need for food reserves. The United States Government realizes this, but Canada, due to timidity in high places, continues to postpone important decisions.
7. In considering the question of supply, full attention must be paid to the increased buying power in the hands of the general public, and the heavy demands by the armed forces, especially for vegetables. Few people realize the army's capacity.

Another Measuring Stick

It is said that in certain quarters outside Canada, people have been led to believe that Canada's war effort is much less than it really is.

Just so long as we can carry on with a free conscience, we should be too busy to worry about what others are thinking of us. At the same time, the nation which in the last war gave the lives of 55,000 young men and received back tens of thousands more who were sick and wounded, cannot relish the thought that any outsiders should consider Canada a slacker in the new world effort to preserve freedom.

Secrecy shrouds much of our effort. Only very occasionally does a responsible minister lift the curtain for a moment and reveal to the world the gigantic proportions of the material which flows steadily from Canadian shores to the various fields of battle. Only the Navy, the Army and Air Force heads know the full story of the feverish activity among the members of Canada's armed forces. But there is one other part of this war effort which is an open book to the world—and that is the staggering totals of money being raised by the Canadian people through taxation and through loans not only to equip our own forces but those of our allies.

In this second Victory Loan period, Canadians again have an opportunity not only to do their duty for duty's sake, but to oversubscribe the loan to such an extent that outsiders say,

"What an effort by a country of only 11,000,000 people!"

An Important Pronouncement

A political development of the first magnitude is the announcement made by Lord Cranborne, Colonial Secretary in the British Government, that the Administration favors India's political freedom and that the message of the great Chinese Generalissimo Chiang Kai-shek, to the people of India was welcomed.

Chiang Kai-shek during his conference with leaders in India urged them to rally to the cause of liberty and to give their support to the Chinese in battling the Japanese. This addition of Lord Cranborne however, is significant:

"If the Indian leaders would get together and devise some scheme which would be satisfactory to all, the India problem would be satisfactorily solved."

* * *

In these words much history lies. Every student of India's life and history knows that in the past this getting together and devising what would meet with general approval has not been possible because of the differences that have existed, and still exist, among the Indian people themselves. Almost scores of volumes have been written about that vast, densely populated country, and, too, countless magazine and newspaper articles and innumerable talks by missionaries, travellers and others have been offered to peoples outside of India's borders. None of them, though, so far as we know, have yet shown a way by which the almost insurmountable caste, racial and religious barriers can be overcome. India would have had political freedom long ago had it been ready for the constitutional set-up which is essential to a unified nation, kingdom or empire. Never could the chasms be bridged successfully.

* * *

Now that an enemy is practically at the throat of the country—for the capture of Rangoon, should it take place, will gravely endanger the Burma Road passage into China and south into India—with this peril in sight, it may be that the dissentient groups will find a way to formulate a national federation of some kind. If that is done it is likely that the old, old contentious problem of India's independence will gradually disappear.

French Population Increases

According to the Dominion Bureau of Statistics, the population of Quebec Province as at June 2, 1941, was 3,319,640 compared with 2,874,255 when the previous census was taken in 1931. That is an increase in the ten years of 445,385, or nearly half a million. All of the cities of importance show a marked growth in numbers — Quebec City, Sherbrooke, Three Rivers, Verdun and Montreal. The latter has jumped from 818,577 to 890,-234.

While this big increase has taken place in the Lower Province, two of the other provinces in Canada have shown a decrease. The explanation of Quebec's upward climb in numbers is largely found in the principle of parents having large families, whereas, in most of the strictly English-speaking parts of the Dominion, the number of children born to a married couple has decreased on an average as against forty or fifty years ago.

Montreal, it will be seen from these figures, remains the largest city in Canada and if the metropolitan area were considered, that is the greater Montreal which would include suburbs that appear to the eye to be an actual part of the city but are in fact separate municipalities, if these were taken in the total population is estimated to be well over a million. It is significant, though, that during the past quarter of a century the purely English-speaking population of Montreal proper has increased noticeably in comparison with the French population, whereas in early years the population was at least 75 to 80 per cent. French.

Musical Art In Canada

The retirement of Dr. H. A. Fricker from the directorship of the famous Mendelssohn Choir was fittingly marked by a special performance of music and song in Toronto. He came to this Province twenty-five years ago from England and as a successor to the late Dr. A. S. Vogt, who founded the Choir, he maintained the high standard of choral work which won for that organization liberal praise from huge audiences in many parts of North America.

It has often been said that no country ever attains to real nationhood until it develops art and culture. The musical life of Canada today is distinctly creditable and the Mendelssohn Choir has been a vital factor in stimulating a widespread interest in mass choral programs. New York, Philadelphia and other large centres in the United States have paid tribute to the superiority of the Mendelssohn vocal and musical ensemble and Dr. Fricker has been unsparing of his time and ability to make this art a spiritual and emotional enjoyment to countless thousands of people. He is succeeded by Sir Ernest MacMillan, distinguished as a director, composer, organist and as Principal of the Toronto Conservatory of Music. With men of the standing of these two giving leadership to musical and choral efforts, the public has the satisfaction of knowing that the horrors and sorrows of war do not crush out all that is lovely and beautiful in life.

NOTE AND COMMENT

Peterborough—both city and county—has had a fine patriotic record in the past. This week should show a big improvement over the last week-end return in Victory Loan subscriptions if that good reputation is to be maintained.

Conservative House Leader Hanson has renewed in the House of Commons a protest at the censorship carried out on the correspondence and telegrams of members of the House. Officialdom seems to be exceeding not only good taste but sound sense. What reason is there for this excessive vigilance?

Edmonton, Alta., has set an example to all the rest of the Dominion in reaching its Victory Loan objective within a week after the campaign started. Evidently the citizens of that prairie centre are not only aroused to the necessity of the loan but they realize what a sound investment a Government interest-bearing bond is for any man or woman.

Politics is like a labyrynth, winding and twisting this way and that, often without much regard for sincerity. It now appears that one of the purposes "within" the trial of the French figures at Riom is to make it appear, if at all possible, by crafty means, that Britain was largely responsible for the downfall of France. Vichy seems to have a lively imagination, anyway.

Women in this war are giving evidence that they can hold up under the most violent disasters and dangers. They don't conveniently faint as did their mid-Victorian forebears. Out in Singapore women telephone operators remained at their posts right up to the moment when the Japanese crashed their way in and occupied the famous stronghold.

Hon. H. H. Stevens, former Federal Minister of Trade and Commerce, makes the proposal that an organization of strong bands of guerilla fighters be created in British Columbia to protect forests, bridges and public utilities from possible sabotage. It is a sensible suggestion. In fact the sooner every part of Canada wakens to the gravity of the Japanese menace in the West and the German menace in the eastern provinces, the better.

CHILDREN'S WORLD

Victory Loan, 1942

Their world is on the auction block,
With history the auctioneer;
A clutching evil bidding high
For all they have and are most deaf:

Morning glory, merry riot,
Hero, fairy, gnome and elf,
Play and dream in heavens of quiet,
Treasuries sweet in every self;

Tales of wonder, starry eyes,
Faith and prayer at mother's knee,
Easter lilies, peaceful skies,
Santa Claus and Christmas tree;

All they love and live by most,
The good, the beautiful, the true.
Can you see their kingdom lost
Whose trust in God means trust in you!

Before the hammer falls, too late,
While they are happy and still free,
While you are master of their fate,
Oh, buy their happiness-to-be!

In Libya or Singapore,
At home, on sea or in the air,
This is the goal worth dying for,
The sacrifice we all must share!

—*Leo Cox.*

Foreign Legion Is Taken Over By Nazis

Written by George Herald, a former French newspaper man now in the United States, for the Overseas News Agency.

THE Nazis have captured the French Foreign Legion and have immeasurably strengthened their hold on French North Africa in recent weeks.

How they have accomplished this was told to the writer by a French industrialist and former member of the Chamber of Deputies who has just arrived from Marseilles.

The writer has known this Frenchman for many years and has the utmost confidence in his reliability. What this man observed and heard in Marseilles is herewith related in substantially his own words:

Thousands of German soldiers in French uniforms and all kinds of modern war material have been and are being shifted from Marseilles to Oran and other North African ports on board French ships such as the "Ville d'Oran," the "Sidi Brahim," and the 'Sidi Bel Abbes."

The ships sail three-quarters of the way through Spanish territorial waters and always remain in sight of the Spanish coast. The last jump from the southeast corner of Spain to Africa is made by night in nine hours. German submarines based in the Spanish-owned Balearic islands serve as watchdogs.

Officially the Nazi soldiers aboard these transports have enlisted in the French Foreign Legion. Many of them are former legionnaires who know Tunisia, Algeria and Morocco inside out. For the moment they remain under French command, but the Germans have sent hundreds of their officers to North Africa who, at the proper time, will replace all French commanders not considered "reliable."

◊ ◊ ◊

BEHIND this bloodless conquest of one of the world's most colorful military bodies is intense activity in the port of Marseilles.

German headquarters for French North Africa are at Marseilles. Every day, caravans of trucks filled with files, luggage and furniture now arrive from the north and are unloaded by Wehrmecht soldiers in front of Marseilles hotels.

All the better hotels in town have been forced to make room for a certain number of Nazi officers and functionaries. The luxurious Hotel de Noailles on the Canebiere, main boulevard of the port, has been requisitioned by German staff officers.

More than 2,000 Nazis have invaded the town in the last few weeks. They are all employed in the Reichsafrika-Amt (German African Bureau) as the general staff office is called. This office is inconspicuously quartered in the Hotel de Roi Rene at Aix-en-Provence, 15 minutes from the Canebiere by car. Formerly the seat of the German-Italian armistice-commission—a centre of incredible corruption. For a long time, its most profitable business consisted of selling safe-conducts of Jewish refugees at prices varying between 5,000 and 30,000 francs.

Now the hotel has been transformed into a regular war agency. In the lobby, a giant map of Africa has been placed on the wall. It shows the Continent in 1950, after the redistribution of its territories by the victorious Third Reich.

The South African Union, according to this map, will have become an ally of the Axis and all North Africa will have been divided among the Axis, France and Spain. The Belgian Congo will be German, and Egypt will be an Italian "protectorate."

Strangely enough, not a single Italian is working in the Reichsafrika-Amt. German and Italian officers in Marseilles avoid any social contact, and recently a dozen of them clashed in the Marseilles abbatoir. The object of their quarrel was a certain meat wagon; they finally had to be separated by French Gardes Mobiles!

General von Bieltiz, Chief of the Reichsafrika-Amt at the time the British Libyan offensive started, said that the German reinforcements pouring into Libya from Southern Italy would stop the British offensive. He feverishly organized the French African hinterland, however, so that aid would come from that quarter, as it did, in the event that the British forces approached too near to Tripoli.

◊ ◊ ◊

THE Nazis, nevertheless, are prepared for the worst. They foresee that Vichy may break with the Reich one morning and invite the North Africans to defend their independence. In this event, they probably will establish a Deat-Laval-Luchaire Government at Paris, and this puppet triumvirate will implore the North Africans to maintain solidarity with Germany.

Nazi agents on the spot have no illusions about the echo such an appeal will find in Algeria and Morocco. That is why they have penetrated into all key services in these last months, especially in Morocco. They even control the Neo Destur, the anti-French movement of the Arabs, and are prepared at a moment's notice to foster a native revolt against the French administration on the grounds that it has "sold out to Anglo-Saxon-Jewish interests."

Their infiltration into the Foreign Legion has given them additional strength. If the situation becomes critical, they will occupy all vital Government posts within a few hours and proclaim a state of emergency. Any attempt at resistance will be ruthlessly suppressed. What they have accomplished in French Africa in these recent months is a masterpiece of fifth columnist activity, and it has already borne fruit in the reinforcement of Rommel's armies in Libya.

Whether or not the Germans can make the most of their infiltration and control of French North Africa depends to a large extent on how many ships of Vichy's fleet they can get hold of.

It is true that many French naval officers are Fascist-minded, but that does not mean that they are necessarily pro-German. The Nazis, who have had their experiences with the Spaniards, and the Italians are the last ones to have an illusions on this score.

They distrust the French naval staff so much that they have formed a special section in the Afrika-Amt at Marseilles which controls not only the slightest movement of every French ship but of every single naval officer. These poor fellows are at all times shadowed by spies, and a record is kept of their behavior and remarks. At the critical moment, the Nazis plan to arrest and intern all French fleet officers in North and West Africa and to seize their ships unexpectedly.

Yet they are not so sure themselves that their plot will succeed and will consider it a good result if they can prevent only 40 per cent of the Vichy fleet from passing over to the enemy!

A FINE CASE OF SUNBURN!

—New York World-Telegram.

• Smolensk Line Totters

By KIRKE L. SIMPSON

WASHINGTON, Feb. 25 (AP)—Russian reports of recapture of Dorogobush on the Smolensk main front could forecast collapse of the Nazi winter line in Russia on a wide and critical central sector.

With Dorogobush, on the headwaters of the Dnieper fifty miles east of Smolensk, again in Russian hands, the westward escape route for German forces still holding both the Vyazma and Rzhev pivots is flanked from the south. The town lies about fifteen miles south of the Smolensk-Vyazma-Moscow rail and road system. It is west of the naturally strong defensive position about midway between Smolensk and Vyazma formed by the confluence of the Dnieper and Vopeth Rivers.

Those two streams and their tributaries form a wide fifty-mile-long barrier spanning the Smolensk-Vyazma Road from north to south which powerfully bolstered the defense on the east.

NAZI FLANK TURNED

Presumably the Russian attack which retook Dorogbush came up the road from Elnya, twenty-five miles to the south. At Dorogobush it has not only turned the flank of the Dnieper-Vopeth line, but is in a position to strike due west toward Smolensk itself along a direct route.

That road crosses the Smolensk-Vyazma communication system fifteen miles east of Smolensk to approach that main Nazi centre from the northeast. Red Army forces at Dorogobush therefore menace Nazi communications with Nazi advance units in Vyazma and east of that junction as well as the garrison of Russian-besieged Rzhev, is also reported from Moscow. There are Russian forces already far west of Rzhev on the Velikie Luki-Rzhev railroad, and also astride the Rzhev-Vyazma railroad south of that Upper Volga junction town. Its case seems desperate and its fall only a matter of time.

Dorogobush represents a far more important Russian success, however. Its recapture brought Russian forces within gun range of the only supply route of German troops still in the huge Vyazma bulge.

NORTHERN LINE THREATENED

They are in grave danger of complete entrapment as heavy Russian forces were entrapped in the German surge toward Moscow last fall in the same area.

Unquestionably the Smolensk bastion of Hitler's central front in Russia is in a critical position. There are Russian spearheads already west of Smolensk, both to the north at Velij on the upper Drina and to the south at Cherikov on the Soljh, by last accounts. The Smolensk-Vitebsk link with the German northern flank to the Baltic is threatened by the Velij thrust if it has not already been cut. In the Cherikov area the Russians are less than fifty miles from the Dnieper below the Osha bend, menacing also direct communications between Smolensk and the whole southern front.

Recapture of Dorogobush renders the best defensive position for German purposes east of Smolensk untenable, even before the Nazis fell back on it. It exposes Nazi defenders of the whole Vyazma bulge, which includes considerable forces deployed west and northwest of Kalugua, more than 100 miles east of Dorogobush.

Letters To The Editor

HOW TO SAVE $1,800

Editor Examiner:

Sir,—While reading of the city council's anxiety to save the taxpayers money while striking the estimates for the coming year, the thought came to me that there could be a saving of close to $1,800 by leaving the buildings on Charlotte street that they propose to wreck in order to provide parking space for automobiles that are likely to be in storage, by May 1st, due to shortage of tires and gasoline,

Yours for economy,

C. R. BANKS.

SERVICE

Editor Examiner:

Sir,—We bequeath ourselves to the generations that come after us, and that is why it matters what we do. Is it better to turn from the field in the morning of our strength without a blow, without a wound, or is it better to fight a losing battle? We call them cowards that turn, but we call them brave men that stand, though it is only to face defeat.

We cannot all arise to fame
With goodly gifts endowed;
We cannot all achieve a name
Distinguished from the crowd.

We cannot all do daring deeds,
Or sit in pomp and power,
But, we can all supply the needs
Exacted by the hour.

Each one, whatever be his sphere,
I leave with you this thought,
We all can help "The Victory Loan"
Go flying over the top.

—JOHN BEGGS.

Peterborough.

——BUY VICTORY BONDS——

"Kissing a girl nowadays leaves its mark on a man."

—Bob Hope.

"We intend to beat back and smash up the hordes of Hitler till they are completely destroyed."

—Maxim Litvinoff.

Hard To Believe How Time Flies

FEBRUARY 25

1912 Charter of the newly organized Kawartha Transportation Company provides for an electric railway to Rice Lake.

M. M. Robinson, secretary of the Canadian Baseball League visits Peterborough. Committee is named here to organize a club to take a franchise in the professional loop.

The semi-annual report of the C.G.E. Mutual Benefit Association shows 143 sick claims paid during the six months.

Frank Heffernan stars for the Ottawa University team against the Leval team.

1922 It is announced that Red Arrow Tires has absorbed the Regal Tire and Rubber Company of Sherbrooke, Que.

The price of beef and pork is advancing rapidly. Beef is selling at 14 cents a pound by the quarter and pork at $13.25 per hundredweight.

R. C. Braund opens his new apartments in the Alparka block at Albert and Park streets.

The Boston Opera Company is billed for the Grand Opera House in "Il Trovatore."

J. W. McDermid's rink wins the Matthews-Blackwell Trophy defeating Alex Kay 13 to 8 in the final game.

1932 Hon. Leopold Macaulay tells county council that a qualified engineer must be appointed as county road superintendent.

Mr. and Mrs. W. H. Barnes, Crawford's Grove celebrate their golden wedding.

C. A. Salmonsen announces that the C.G.E. training school has produced 934 graduates.

E. Chapman, of Coatesville, Pa., director of engineering research addresses the Peterborough branch of the Engineering Institute of Canada.

Mrs. James Wilson, a pioneer resident of Otonabee township is dead.

IN WAR TIME

1917 Pte. Leonard Blake, formerly of the 8th C.M.R. who was first reported missing is now reported as having been killed in action.

Pte. Harry Blewett, member of the 93rd Battalion hockey team last winter writes from France to tell of a raid on German trenches.

Mr. Justice Audette of the Exchequer Court hears the action of W. J. Hopwood for damages because of the harm done to his island in Chemong Lake allegedly by high water.

Garnet Galley, John Carlisle and Minto Brownscombe have returned from a snowshoe trip to Stoney Lake.

J. Frith Jeffers, many years ago a teacher on the Collegiate staff dies in Toronto. He had lived in Belleville for years.

A Bible Message For Today . . .

And Jesus returned in the power of the Spirit into Galilee: and there went out a fame of him through all the region round about. And he taught in their synagogues, being glorified of all....

And he arose out of the synagogue, and entered into Simon's house. And Simon's wife's mother was taken with a great fever; and they besought him for her. And he stood over her, and rebuked the fever; and it left her: and immediately she arose and ministered unto them.

Now when the sun was setting, all they that had any sick with divers diseases brought them unto him; and he laid his hands on every one of them, and healed them.—Luke iv, 14, 15, 38-40.

◊ ◊ ◊

And such trust have we through Christ to God-ward: not that we are sufficient of ourselves to think any thing as of ourselves; but our sufficiency is of God; who also hath made us able ministers of the new testament; not of the letter, but of the spirit: for the letter killeth, but the spirit giveth life....

Now the Lord is that Spirit: and where the Spirit of the Lord is, there is liberty. But we all, with open face beholding as in a glass the glory of the Lord, are changed into the same image from glory to glory, even as by the Spirit of the Lord.—II Cor. iii, 4-6, 17, 18.

1882 • Modern for Sixty Years • 1942

INCOME TAX RETURN . . .

Both the Income Tax Act and the form to be filled out are much more complicated than formerly. You can save yourself time and money by employing this Corporation to make out your income tax return in 1942. Fees are most reasonable; your inquiries are invited.

THE TORONTO GENERAL TRUSTS CORPORATION

Head Office: 253 Bay Street, Toronto

Alert On A.E.F. Crossing To Ireland

Vigilance was not relaxed for a single minute while the American expeditionary force was en route to Northern Ireland. Sailors of the U.S. navy manned their guns at all times, ready for any threat from the air, sea or undersea. ABOVE a scene aboard one of the ships of the convoy.

WITH THE BOY SCOUTS

ATTENTION, ALL GROUP COMMITTEES:

This is the last call. Don't forget the date of the troop committee conference—Tuesday evening, February 24, at 7.15 in the Paragon Hall. Come along and see if you cannot find out just what you are supposed to do in the position you have accepted as a group committee member. We can assure you a good and interesting time. Come early, so that we can get off on time.

IN TORONTO.

Mrs. Langhorne, Commissioner J. T. Hornsby, Assistant Commissioner Ernie Wolfe and Mr. A. Hope were in Toronto Saturday to attend the commissioners' conference in the morning and the executive council meeting in the afternoon at the Royal York.

It is reported that record attendance was enjoyed at both meetings, and that very inspiring messages were received. All members of the local delegations felt the time well spent.

ATTENTION, ALL SCOUTERS

The district commissioner desires immediate action regarding the return of list recently sent to every scouter. It is essential that these forms be filled out with the particulars requested regarding the personnel of your troops, etc. Please see that this report is returned at once to Mr. Hornsby.

ST. JOHN'S

The St. John's cubs and scouts held their annual banquet Friday in the parish hall of the church.

Many parents were present, about 120 boys and parents filling up the tables, decorated with the group colors.

Mr. Fred Hooper, chairman of the group committee, acted as chairman for the evening. Following The King, the chairman voiced the appreciation of his colleagues for the splendid turnout. Canon Robertson welcomed everyone, and spoke briefly on scouting and its results.

Patrol Leader George Green gave a toast to the memory of our late leader, asking all to stand in silence of his passing to higher service.

Skipper Groombridge introduced Dr. Avison, Medical Officer of Health, who gave an inspiring and interesting talk on the boy life in Korea. He pointed out the difference in Korea of 30 years ago and Korea under the present Japanese rule. Mr. W. A. Brown passed a vote of thanks to Dr. Avison for his splendid address.

Rover Mate Bob Crocker proposed the toast to "Our Parents"; G. Wilson Craw, managing editor of The Examiner, replying.

Scouter Peter Dominik of the Sacred Heart group moved a hearty vote of thanks of Mrs. Kelsey and her committee for the great feed that had been thoroughly enjoyed by all, and to the young ladies who had waited on table.

The meeting then carried on up in the main hall, where both the scouts and cubs put on stunts and fun to entertain the parents for the balance of the evening.

One cub with an accordian filled up the vacant spaces with musical numbers after putting on his own act on the stage.

Scouter Fred Ford spoke to the parents briefly regarding activities.

On Sunday evening a small number of cubs and scouts attended divine service, where Rev. Mr. Bracken spoke on the life of Lord Baden Powell and the scout motto, "Be Prepared."

2ND ARMOUR

Alistair Fettes led the grand howl that started off a Valentine program of games and fun. The pack was disappointed in the fact that their invited guests, the All Saints' pack, was unable to be present. Games of Flying Hearts, Run For Your Supper, Pick Up Hearts (obstacle race), Whistle Race, Shooting Darts, and Spin The Arrow, with True or False, were enjoyed. This was followed by refreshments of sandwiches, cake, cookies and chocolate milk provided by the cubs' parents.

All cubs are requested to be on hand tonight (Tuesday) as special work will be started.

BOY SCOUT WEEK AT SACRED HEART

Tuesday, some 60 people enjoyed a social evening, with Jack Marshall and his string orchestra playing music for dancing. The hall was artistically decorated in the scout colors for the occasion by the boys. Ladies served refreshments in the basement, also decorated for the occasion.

Wednesday evening, the scouts together with those of the Knights of Columbus troop, played hosts to a large number of interested visitors at their open meeting. Flag break prayers and roll call followed by signalling and sense training games together with other competitive games, instruction in first aid, held the interest of those present. Campfire included scout songs, a stunt by the Knights of Columbus troop, and an interesting and inspiring talk on the scout promise and laws, by A.D.C. E. Wolfe brought the night into a successful conclusion.

Thursday, the Wolf Cubs played hosts to a large audience of small people, with a few grown ups in attendance, with an interesting and lively program. We had with us for the evening, to help out, our former Akela, Miss D. Grady. The evening included demonstrations and games such as Book Balancing, Hopping, Compass Game, Skipping, Leaf-frog and a cub Redflower (Camp-fire), with songs and a story of our late Chief Scout, and how wolf cubs were started by him, told by our acting akela.

The annual group craft show was rather discouraging, as a very few boys responded to the appeal of the scouter to have a larger number of exhibits. Only five scouts: M. Crowley, D. Jones, R. Peters, and H. Legrow and G. O'Dette with 9, 6, 1, 3, and 2 entries in order named. M. Crowley carried the honors with 3 firsts and 3 seconds, a total of 15 points; D. Jones with 2 seconds and 1 third, 5 points; G. O'Dette - first, won a cake, baked by himself, 3 points; R. Peters 1 second, 2 points; H. Legrow 1 third, 1 point.

In the cub section, 38 articles were entered, and the winners were as follows: L. Johnson, 2 firsts, 1 second, 8 points; H. O'Rourke, 1 first, 1 second, 1 third, 6 points; G. O'Neill, 2 firsts, 6 points; G. O'Rourke, 1 first, 1 second; 5 points; J. Kenneley, 1 first, 1 third, 4 points; D. Moher, 2 seconds; 4 points; N. Gilmour, 1 second; 2 points. Other boys entering were: Bernard and Philip Monaghan and Gerry Gosselin.

Sunday morning scouts of the Secred Heart and K. of C. Troops went to the 10.30 mass at the Sacred Heart Church. Rev. E. Grant made an earnest appeal to the parishioners for men to assist the work that the leaders are doing in this group. Unless this help comes forward almost at once, he said, the activities of the scouts would have to be curtailed and the cub pack suspended.

After mass, the boys adjourned to the basement of the church where three cubs: V. Grady, K. Coss, and G. Lucano, bid farewell to the cub pack and became members of the troop. Baloo, Miss Lucano, acted the part of Akela.

A.D.C. E. Wolfe was present and led the scouts in repeating their scout promise, while Scouter Dominik, led the cubs in repeating their promise. The ceremonies closed with the scout silence. Several of the parents and members of the group committee were present.

During the week the scouter, with arrangements with the Sisters of the Sacred Heart School, gave a talk on scouting to the older boys of that school, and as a result of that, it is expected that membership in the troop will be increased considerably during the coming weeks.

It is estimated that during the week of activities the scouters of this group gave some fifty hours of service to their group.

DISAPPOINTING REPORTS

We are a little disappointed in the reports this week. Being B.P. Week we had expected a bumper crowd.

This is your column. Why don't you use it through your volunteer reporter.—THE SKIPPER.

BUY VICTORY BONDS

Boys Run Trolleys

BERNE, Feb. 25 — (AP). — Because of the labor shortage in Vienna, Seventh and Eighth Grade school boys are being taught how to operate the city's street cars. A despatch said that the boy-motormen will wear badges of the "Student Service" but will have the same responsibilities as regular motormen who in some cases have been working 11-hour shifts, seven days a week.

Euchre Party Held In Aid Red Cross

APSLEY, Feb. 25—(ENS) — Mrs. W. Lean held a euchre party at her home on Friday evening in aid of the local Red Cross. Five tables of cards were played, with the two first prizes going to Mrs. Smith and Mr. Tom Staples, with the consolations to Mrs. F. Tanner and Gerald Watson. A social time was spent, during which the hostess served a delightful lunch.

Personals.

Week-end guests were Pte. F. Tanner of Sherbrooke, with his family at Chandos; Pte. and Mrs. Theodore Post with friends in the village; Pte. Leslie McColl, Peterborough, with his parents at the Apsley House.

Sunday guests with Mrs. W. Lean were Mr. and Mrs. T. H. Lean and children.

Mr and Mrs. Sid McCauley, Oshawa, with her parents, Mr. and Mrs. D. Whitmore.

Mrs. Ross Reynolds and baby daughter Gail are spending a few weeks with her parents in Hamilton.

Miss Betty Birch, Lakefield, is a guest of Miss Audrey Windsor.

U.S. Blimp On Atlantic Patrol

A blimp of the United States navy is shown on Atlantic patrol. At TOP LEFT the blimp follows trail of suspicious oil slick, and drops bombs at the head of the trail. TOP RIGHT, explosion of depth charge results in huge whirlpool as the blimp races ahead. BOTTOM, mission completed the airship circles vast oil slick before resuming patrol of the vital Atlantic sea lanes. Whether or not a submarine was hit and caused this huge slick of oil to come to the surface was not disclosed.

WANTED
DEAFENED MEN and WOMEN

to make this simple, no risk, hearing test. If you are deafened, bothered by ringing, buzzing head noises due to hardened or coagulated wax (cerumen), try the Aurine Ear Balsam home test that so many say has enabled them to hear well again. Used since 1895. Over a million packages sold. You must be satisfied after making this test or your money refunded. Costs only a few cents daily. If afflicted, ask to-day about Aurine Ear Balsam. For sale by Tamblyn's, McDermid & Jury, and other leading druggists.—(Advt.)

SPORTS – DAY BY DAY

By FRED D. CRAIG

That when the O.H.A. sub-committee decided on Monday to allow Whitby to postpone the senior B group playoff game that had been scheduled for tonight, the Whitby officials were told not to say anything about the change when they were in Peterborough that night was the information brought back from Toronto by Manager Jim Ellis, who with Lieut. Bowerman attended a sub-committee meeting last night to protest against the change. Officers of the local club are so hot under the collar over the whole affair that they are tempted to drop out of the race altogether but a final decision in that regard will be made at a meeting of the club tonight. In the meanwhile the arrangement to play the fourth game of the series in Oshawa on Friday night still stands, although the Petes guaranteed Whitby a good gate to transfer the game here and play it tonight.

* * * * * *

The worst feature about the whole affair is that the playoff setup was decided upon at the schedule meeting with the dates for the various games arranged and that the O.H.A. sub-committee or its secretary went ahead and postponed a game without consulting one of the teams concerned. And if, as the local officers declare, Whitby's request for a postponement was not only granted but the matter was to be kept a secret from Peterborough until it was too late to do anything about it so far as a game tonight was concerned, the deal looks all the worse. It is of course true that the opposition of the Oshawa Generals in their junior game with Brantford tonight would have cut down Whitby's gate but the real reason for the postponement was to allow Whitby players to fulfill their Toronto dates tonight and be available to play with Palm Billiards Friday night. The O.H.A. surely must have known that fact too, but Whitby's request was granted.

* * * * * *

Can't Get Opposition

Outboard Marines have been scouring this end of Ontario trying to book a basketball squad for a game here Saturday night but so far have had little success. At the beginning of the week it looked as if the No. 6 Initial Training School of the R.C.A.F. in Toronto would be here tonight for an exhibition game in aid of the Kinsmen's Milk for Britain Fund but the Flyers could not make the trip tonight and the game had to be called off. It may be arranged later. Efforts to secure opposition for the Marines for Saturday night have been unsuccessful but there will be a good basketball attraction nevertheless as the Quakers and C.G.E. teams will meet that night in a City League fixture that should prove a decidedly lively affair. Quakers need the win in that game to stay in front and C.G.E. want a victory just as badly to help them in their battle for a playoff berth. It had been planned to have Dominions and the Military Training Centre play a City League game tonight but the Soldiers could not field a team.

* * * * * *

If the local Military Training Centre are planning to get back into softball during the coming summer they already have the nucleus for a City League squad in camp at the present time. Two of the best known performers in the loop last season are now in training at the Military Training Centre in Ken Fleming, the reliable left-handed pitcher of the Orfuns last summer and Ossie Anderson, the fast-fielding shortstop of Dit Clapper's Hastings team. Both these lads are experienced softballers and if they are around the camp when the season opens the Soldiers will have a nice start for a strong softball entry. Some of the players of last year's Military team who are in staff posts are still in camp here but the majority of the players have taken their departure.

* * * * * *

Ken Colling discusses the work of Referee Bert McCaffery thusly: "Out in Peterborough Jim Ellis' "Soldiers" are pretty much of the same opinion of the work of Referee Bert McCaffery, of the Toronto Maple Leaf Garden as are Mike Rodden's local charges. When Belleville lost to Whitby in Oshawa the other week, the locals were anything but satisfied with the work of Referee McCaffery and almost to a man intimated that McCaffery had given our boys what's generally termed as "the business." There was little sympathy all along the line, but of course it always depends just what dog is bitten, or is it "whose bull is bored?" However, a few nights later the Peterborough seniors played Whitby at home with the same Mister McCaffery as referee and so badly did the official lean towards the "homer" angle that in verbal protest Art Heal and Johnny Godfrey received misconduct penalties for protesting McCaffery's last period fiasco. During Friday night's game Whitby drove through to a 4 to 0 lead before the Petes scored. Then Jim Ellis' crowd swung into action and made it 4 to 3 before Referee McCaffery donned a Whitby uniform and despite his biased efforts the Petes only lost 5 to 4."

* * * * * *

Rangers Increase Lead

New York Rangers took a step nearer the N.H.L. championship last night when they invaded Boston and defeated the shattered Bruins 4 to 3 in a game in which they had much more of the play than the score indicates but were held off by the great work of Frankie Brimsek who turned back attack after attack. The high-powered line of Hextall, Watson and Patrick supplied most of the scoring punch, Hextall and Patrick each scoring while the right-winger grabbed off an assist as well to strengthen his hold on the top shelf in the National League scoring race. The victory put the Rangers four points ahead of the Toronto Maple Leafs. The latter have two games in hand but winning both of them would merely tie the Toronto gang and the Rangers in the matter of points and Rangers by reason of their much higher goal average would take top berth in the event of a tie so that the task of the Leafs is to finish ahead of Rangers on a point basis. They have nine games to play, four of them at home, while the New Yorkers play only seven games to finish their schedule.

* * * * * *

Meanwhile at New York Jack Adams' Detroit Red Wings were doing all right by themselves in the battle for fifth place by knocking down the Brooklyn Amerks 3 to 2. The win helps appreciably to ensure Detroit of a playoff spot. Detroit who pinned Toronto's ears back the other night have now won four games in a row and apparently Adams has his machine in high gear at the right time to ensure the Red Wings' appearance in the playoffs and also to guarantee that the Detroiters may make lots of trouble for everybody when they land in there. The Wings took a one-goal lead in the first period last night with Rookie Bush shooting the marker and Carveth adding another in the second period. Brooklyn outscored the invaders 2 to 1 in the final period but the rally was too late to pull the game out of the fire.

* * * * * *

Sporting Chili Con Carne: Just to show how much you can depend on dope the Camp Borden team won the Military tourney by a city block, although the Petawawa gang were hot favorites....A lot of former stars were seen in action in that Victory Loan game at Montreal last night.... The younger generation of fans had probably not heard of some of the famous names appearing on the lineups....Bob Pastor put a depth charge under Lammin' Len Franklyn last night, knocking out the Cleveland negro in the eighth round....The win may qualify Pastor for his third shot at Joe Louis....Howie Morenz, Jr., son of the famous Howie, played in the Victory Loan game at Montreal last night and scored a goal on a penalty shot.

N.H.L. Leaders

By The Canadian Press.

Standing— Rangers, won 26, lost 14, tied 1, points 53.

Points—Hextall, Rangers, 22 goals, 26 assists, 48 points.

Goals—Patrick, Rangers, 24.

Assists—Watson, Rangers, 30.

Penalties— Egan, Americans, 92 minutes.

Shutouts—Broad, Toronto, 6.

Last Night's Stars

By The Canadian Press.

Stan Pratt, Rangers, tallied goal which proved clincher in 4-3 victory over Boston Bruins.

Frankie Brimsek, Boston, whose brilliant goaltending saved Bruins from a humiliating defeat.

Sid Abel, Detroit, scored goal which enabled Red Wings to beat Brooklyn Americans 3-2 and run win streak to to four goals.

Jenkins Scores With A Left

Lew Jenkins doubled up Marty Servo, U.S. coast-guard lightweight, with a left to the midsection in the ninth round of their fight in Philadelphia. Servo held on to win the decision in the 10-round bout.

Maroon Oldsters Renew Rivalry

MONTREAL, Feb. 25 — (CP). — Hockey followers of a bygone era who have argued on the relative merits of their favorite players, had a chance to get one last glimpse of some of their heroes as Oldtimers of Les Canadiens and Maroons donned uniforms again last night to renew a rivalry which highlighted professional hockey here more than a decade ago.

It was Maroons' night, as they pulled out a 5-3 victory, but the outcome was only a small issue as far as the crowd of more than 13,000 was concerned, for this chance allowed them to relive memories and cheer "The Old Boys" along just once more.

The game featured a Victory Loan sport parade which included a game between the present National Hockey League Canadiens and an All-Star team from the Quebec Senior League, which the former won 2-1; figure skating by several leading Canadian stars; speed skating by amateurs and pros, and a march past of Montreal Cadet units.

While the mood of the crowd was strictly sentimental in the Oldtimers game, the performance given by Goaler Alec Connell with Maroons, eclipsed all other individual displays of the show, and the crowd cheered him to the echo for his outstanding game.

Hainsworth There.

George Hainsworth who led the parade of players to the ice was

(Continued on Page 13)

GRAFTON & CO., LTD.

Two Pants Suits

Exceptional at

$25.00

A Wide Range of Fabrics

A Selection of Styles

Your best suit buy—if you've limited means and a limited wardrobe — is one of these finely tailored two pants suits. Single or double breasted, in types for business or dress wear.

Grafton & Co. Ltd.

GRAFTON & CO., LTD.

ESTABLISHED 1851

Here's Your Chance To Save On Men's Quality Furnishings-- and Clothing—During

Grafton's CERTIFIED BARGAIN Days

EVERY ITEM SHOWN BELOW IS A CERTIFIED BARGAIN—IT WILL PAY YOU TO CHECK EVERY ITEM

All wool pullover, V-neck and crew neck Sweaters. All colors and sizes 36 to 44 .... CERTIFIED BARGAIN 1.00

SKI CAPS

Mostly white—a few in colors. Slightly shop-soiled. All sizes. Reg. 1.25 .... CERTIFIED BARGAIN 50c

FOR MEN

Many designs and colors — for dress wear in all sizes .... CERTIFIED BARGAIN 49c

More 'Certified Bargains'

MEN'S BIB OVERALLS — Union made "Red Back". Made to stand the toughest wear no matter what the job. Sizes 42 only 1.00

SMOCKS TO MATCH. Broken sizes 1.00

MEN'S WOOL FELT HATS — In green, brown, cadet blue and grey—all sizes. Sizes 6⅝ to 7⅝ 1.95

MEN'S UNLINED DRESS GLOVES — Broken range and sizes. Values up to 1.95, for 1.00

SUMMER OUTING SHIRTS — Cotton broadcloth—mostly white. Medium and large sizes 69c

MEN'S SWEAT SHIRTS — Navy blue in sizes 34 only. White in sizes of 34, 38, 40, 42. Both have zipper necks. Reg. 1.25, for only . 69c

MEN'S DRESS SHIRTS — Slightly soiled in broken ranges and sizes. 3—sizes 14, 1—size 16, 1—size 16½, 1—size 17. Regular 3.00, Clearing 50c

BOYS' OVERCOATS — Four only, sizes 6, 10, 11, all wool frieze, plaid lining. Clearing 3.98

BOYS' P. JACKETS — Sizes 29, 32, 33. Fine all wool tweed. Smartly made, warmly lined. Reg. 9.98 .... 6.98

FINE QUALITY

If you need shirts, now is the time to buy them, while our stock is complete. White or colors in all sizes and sleeve lengths. Exceptional value at. CERTIFIED BARGAIN 98c

MEN'S COMBINATION UNDERWEAR

Fine cream cotton rib in either short sleeve and long leg or long sleeve and long leg styles. All sizes. A real bargain at ... CERTIFIED BARGAIN 1.19

MEN'S PYJAMAS

In flannelette and broadcloth. All styles and colors in all sizes to choose from. An outstanding bargain .... CERTIFIED BARGAIN 1.00

Boys', Youths' and Kiddies' Wear

BOYS' FINE SHIRTS — Here's a fine opportunity to stock up your boy's wardrobe with fine shirts. All sizes in a variety of colors. Only 69c

BOYS' GOLF HOSE — Get two or three pairs of these fine wool golf socks for your boy. They're a real bargain at 49c

BOYS' LEATHER MITTS — These are the kind that will stand the gaff. They are made with horsehide face and mule backs with warm, snug cuffs. A real buy, at 39c

BOYS' FLANNELETTE PYJAMAS — These well-made Pyjamas are snug and cozy for these cold nights. Your boy will appreciate a pair of these, at only 79c

BOYS' WINDBREAKERS — Six only, heavy doeskin. 6 to 14 years, two-tone green, button front. Reg. 2.19 .... 1.00

BOYS' WINDBREAKERS — Ten only in sizes 34-36. A fine pure wool knitted garment, full zipper polo collar. Regular 2.98 .... 1.00

KIDDIES' LEGGINGS — Four pairs only. Navy, fleece-lined. 2, 3, 4 years. Regular 1.35 50c

Navy chinchilla, five pairs only. 2, 3 years, button legs. Reg. 2.50 .... 1.00

KIDDIES' SKI PANTS — Blanket cloth, 2 to 4 years, four pairs only. Reg. 2.29.. 1.00

KIDDIES' SNOW SUITS — Two only. 4 to 5 years, heavy blanket cloth. Reg. 2.98 .... 1.98

KIDDIES' COAT SETS — Fine blanket cloth, sizes 4 to 6. Coat, leggings, helmet. Reg. 6.98 . . . Two only corduroy coat. Blanket leggings, helmet, 4 and 5 years. Reg. 7.98. Clearing.. 3.98

GIRLS' SKI PANTS — One pair only. Size 18 years. Reg. 5.00 .... 2.50

KIDDIES' OVERALLS — Cotton bedford. Size 2 and 3 years. Four pair only. Regular 85c 50c

GRAFTON & CO. LTD.

RED WINGS SIGHT PLAYOFF SPOT BY TROUNCING AMERICANS 3-2

Rangers Tighten Lead, Shade Bruins By 4 to 3

TORONTS, Feb. 25.—(CP).— It wasn't so long ago that Jack Adams, refusing to lose any weight over the sad plight of his Detroit Red Wings in the National Hockey League chase, delivered himself of a trite remark to the effect that there was nothing wrong with his Wings that a few wins would not cure.

Well, the Wings have now taken the remedy, and it seems to be taking effect without unnecessary delay. So much so, in fact, that the Wings now can be assured with at least a fair degree of safety that they are going to take part in the N.H.L. playoffs.

Jolly Jawn's boys made .. four in a row at New York last night when they trimmed the luckless Brooklyn Americans, 3-2, and that gave them a four-point margin over the sixth place Amerks and just about assured them of fifth place.

4 Edge On Leafs

New York Rangers also helped themselves to a tighter grip on first place in the league standings last night with a 4-3 victory over the sliding Boston Bruins at Boston. And that gave the Patrickmen a four-point edge over the idle Toronto Maple Leafs, who hold second place by two points over the Bruins.

In winning their last four games, the Wings have scored 17 goals and have allowed but three.

The Amerks didn't go down without a struggle, because every loss increases the threat that Montreal Canadiens will pass them and take over the last playoff spot. Canadiens were idle last night but sixth place probably will be settled on the coming week-end when the Amerks and Habitants clash in a home-and-home series.

Eddie Bush put the wings ahead in the first and Joe Carveth made it 2-0 in the second. Then Sid Abel's third-period counter, sandwiched between a pair of Amerk tallies by Kenny Mosdell and Pat Eagon, proved to be the clincher.

At Boston the Rangers went wild against the Bruins and would have won by a much more definite score had it not been for a great display by Frankie Brimsek in the Bruin nets. As it was, they held only a 1-0 lead going into the third, after a goal by Lynn Patrick.

Rookie Jack McGill tied it up in the first minute of the final session, but Bryan Hextall and Bill Juzda banged in a pair of quick goals to make it 3-1 and the Patrickmen stayed ahead from there in.

Babe Pratt added another for the Rangers after Des Smith reduced the margin to a goal again, and Eddie Wiseman finished it off with the last Bruin counter in the final minute of play.

—BUY VICTORY BONDS—

MOVIE TIME TABLE

Capitol — "Louisiana Purchase", 2.00, 3.50, 5.45, 7.35, 9.30.

Centre—"Tight Shoes", 1.28, 4.00, 6.25, 9.05; "Shining Victory", 2.30, 5.05, 7.30, 10.10.

Regent—"Fugitive From A Prison Camp," 1.50, 4.15, 6.40, 9.10; "The Gay Vagabond", 2.50, 5.15, 7.40, 10.05.

DANCE TO
Russ Creighton
AND HIS VARIETY BAND
At
The Legion Hall
PETERBOROUGH
Thurs., Feb. 26
Admission: Gents 50c, Ladies 35c
DON'T MISS THE FUN

Sydney Defeats Miners By 4-2

GLACE BAY, N.S., Feb. 25.—(CP). — Reinforced by a pair of last-minute replacements, North Sydney Victorias sprang a surprise last night by defeating the favored Glace Bay Miners, 4-2, in the opening game of the best-in-seven Cape Breton Hockey League championship series.

Last period goals by Steve Hamulka and Lude Check—one of the new additions—gave Vics their margin over the Coaltown team, which finished up at the head of the schedule by a wide margin. The series will be resumed Thursday night at Sydney. The winners go into the Maritime final.

Check, a left-winger, and George Boothman, defenseman, had been obtained by the Vics after Sydney Millionaires, league cellarites, broke up. Officials of Miners announced they would play the game under protest unless President George Dudley of the Canadian Amateur Hockey Association sanctioned their playing. Dudley said to-day he had received no application on their behalf.

—BUY VICTORY BONDS—

SWEDEN'S BIGGEST

STOCKHOLM—(CP)—The motor tanker "Julius" of 17,300 dead weight tons, largest ship ever built in Scandinavia, has been completed and delivered by the Gotaverken shipyards.

TONIGHT!
Another Sensational Drama
"DANGEROUSLY THEY LIVE"
Story of wartime espionage, adapted from current film success
ON A COAST TO COAST NETWORK INCLUDING
CBL and CFRB
10.00 p.m. (E.D.S.T.)

MUSIC AND GIFTS
RECORDS
GUITARS
Phone 9496
SULLIVAN'S
WOOLS
OPP. LOBLAW'S 179 CHARLOTTE ST.

See the Entertainment Treat of the Season

SOMETHING DIFFERENT—SOMETHING NEW

THURSDAY NIGHT, 8 O'CLOCK

"Pull Together Canada"

FEATURING

A cast of thirty-five prominent Canadian and American men and women, with orchestra packed full of entertainment with a pulse-stirring message for every citizen of Canada. Unique, colorful and original from start to finish, this Revue has been conceived, written and produced by civilian volunteers as part of their national service. The cast consists of housewives, business men, professional men, ex-service men and office workers, who, in this presentation, have achieved professional status. BE SURE AND SEE IT. You'll enjoy every minute and you'll leave the Collegiate Auditorium with a deep sense of inspiration of having seen something real and very much worthwhile.

ADMISSION 50c

Tickets may be obtained from: Victory Loan Headquarters, 159 Hunter St. W.; Dick Raine's Cigar Store, [illegible] Office.

Interesting Giant Threesome

LEFT to RIGHT, Manager Mel Ott, rookie Jesse Danna and veteran pitcher Carl Hubbell, photographed at Miami Field just before the 1942 edition of the Giants took the field for first practice session.

Hockey Results and Standings

NATIONAL LEAGUE

	W.	L.	T.	F.	A.	Pts.
Rangers	26	14	1	154	123	53
Toronto	23	13	3	125	100	49
Boston	21	14	5	125	94	47
Chicago	20	17	3	122	116	43
Detroit	15	23	3	112	143	33
Americans	14	26	1	113	144	29
Canadiens	13	25	2	100	149	28

Tuesday Results

Rangers 4, Boston 3
Detroit 3, Americans 2

Future Games

Thursday—Detroit at Rangers; Canadiens at Chicago.

Saturday—Chicago at Toronto; Americans at Canadiens.

Sunday—Toronto at Chicago; Detroit at Boston; Canadiens at Americans.

AMERICAN LEAGUE

Eastern Section

	W.	L.	T.	F.	A.	Pts.
Springfield	26	16	5	177	134	57
New Haven	21	20	4	135	163	46
Washington	17	24	5	120	136	39
Providence	16	25	6	173	185	38
Philadelphia	9	33	4	127	201	22

Western Section

	W.	L.	T.	F.	A.	Pts.
Hershey	27	13	6	169	132	60
Cleveland	28	15	4	143	126	60
Indianapolis	27	15	5	166	124	59
Buffalo	19	21	5	140	123	43
Pittsburg	16	26	4	164	190	40

Tuesday Result

Providence 1, Indianapolis 1

Future Games

Wednesday-Philadelphia at Cleveland; Providence at Pittsburg; Buffalo at New Haven; Springfield at Hershey.

Thursday—New Haven at Washington.

Saturday — Providence at Cleveland; Philadelphia at Pittsburg; Buffalo at Springfield; New Haven at Hershey.

AMERICAN ASSOCIATION

Northern Section

	W.	L.	T.	F.	A.	Pts.
St. Louis	24	13	4	115	86	52
St. Paul	23	13	4	106	66	50
Minneapolis	21	17	3	122	119	45
Omaha	19	18	5	137	132	43

Southern Section

	W.	L.	T.	F.	A.	Pts.
Kansas City	26	17	1	156	141	53
Fort Worth	21	20	2	162	147	44
Dallas	11	27	4	110	162	26
Tulsa	9	29	3	103	157	21

Tuesday Results

Minneapolis 6, Dallas 2
Omaha 2, St. Paul 1

Future Games

Wednesday—Minneapolis at Fort Worth.

Thursday—St. Paul at Kansas City; Omaha at Tulsa.

U.S. EASTERN AMATEUR

	W.	L.	T.	F.	A.	Pts.
New York	30	17	5	236	173	65
Johnstown	30	16	5	209	174	65
Boston	29	15	5	215	161	63
Washington	24	24	5	215	225	53
Baltimore	21	27	4	205	227	46
River Vale	14	32	4	148	205	32
Atlantic City	16	33	0	191	254	32

Tuesday Results

Washington 7, New York 1
Johnstown 6, River Vale 4

Future Games.

Wednesday—Atlantic City at River Vale; New York at Baltimore.

QUEBEC SENIOR

	W.	L.	T.	F.	A.	Pts.
Ottawa	22	14	3	143	109	47
Quebec	20	15	5	131	107	45
Cornwall	19	17	3	131	134	41
Canadiens	17	16	6	97	103	40
Royals	13	18	8	125	148	34
Pats	9	20	9	91	127	27

Tuesday Results

Ottawa 8, Pats 3
Cornwall 8, Quebec 3

Future Games

Wednesday—Ottawa at Pats

Friday—Canadiens at Cornwall; Pats at Royals.

N.O.H.A. SENIOR

	W.	L.	T.	F.	A.	Pts.
Ankerite	15	6	3	105	70	33
Hollinger	13	10	1	125	105	27
McIntyre	10	11	3	104	109	23
Dome	6	17	1	81	131	13

O.H.A. SENIOR 'A'
(Semi-Finals).

	W.	L.	T.	F.	A.	Pts.
Hamilton	3	2	0	16	17	6
Marlboros	2	3	0	17	15	4

Next Game

Wednesday—Hamilton at Marlboros.

	W.	L.	T.	F.	A.	Pts.
Niagara Falls	3	2	0	14	16	6
St. Catharines	2	3	0	16	14	4

BIG SEVEN JUNIOR

Playoff Rounds

(Best-of-seven series)

	W.	L.	T.	F.	A.	Pts.
Brantford	1	0	0	8	5	2
Oshawa	0	1	0	5	8	0

Future Games

Wednesday—Brantford at Oshawa

Friday—Oshawa at Brantford.

(Best-of-three series)

	W.	L.	T.	F.	A.	Pts.
Young Rangers	1	0	0	12	3	2
St. Michael's	0	1	0	3	12	0

Future Games

Saturday—St. Michael's at Guelph (at Galt).

Saturday—Guelph at Marlboros

MILITARY TOURNAMENT

Camp Borden 15, Hamilton 3
Camp Borden wins title.

MANITOBA JUNIOR

Wpg. Falcons 6, E. Kildonan 1

CAPE BRETON SENIOR

North Sydney 4, Glace Bay 2
(First of best-of-seven series.)

Sport Shots From Britain

By DOUGLAS AMARON
Canadian Press Staff Writer

LONDON, Feb. 25—(CP).—Bookmakers don't agree on the Winter favorite for the Derby, but they all seem convinced the winner will be a horse owned by the King. One bookmaker is offering 4 to 1 odds against His Majesty's colt Big Game, and 7 to 1 against the King's filly Sun Chariot. Another is making Sun Chariot favorite at 4 to 1 and quotes Big Game at 6 to 1. Both horses were unbeaten as two-year-olds.

Sgt. C. P. (Bunny) Goulding, prominent New Zealand athlete, is listed as missing. An air gunner in the Royal New Zealand Air Force, Goulding was an amateur steeplechase rider and a member of the R.N.Z.A.F. rugby team.

For the last two seasons, L. N. Constantine, noted West Indian cricket player, has received about $115 a game from Windhill, Bradford League champions, it was disclosed at a league meeting.

Lt. Bruce M. T. Wallace, prominent London rugby player, died on active service while serving on a trawler. Wallace played fullback for Rosslyn Park for 12 years.

Latest report on Leonard Hutton, Yorkshire and England cricket star, who underwent a bone-grafting operation on his arm last November, is that he will be in hospital until May. Complete recovery is expected and Hutton hopes to play cricket next summer.

Sgt. Eric Boon, British lightweight boxing champion, knocked out Norman Snow of Northampton in the fourth round of a non-title bout. Snow fought back strongly after being floored in the third round, but a body punch in the four sent him down for the count.

In a preliminary bout, Sgt. Al Robinson of Leeds stamped himself as a coming heavyweight by knocking out Cpl. Tommy Martin, who fought with considerable success in the United States, in the first round. Robinson, 22, is more than six feet tall and weighs 210 pounds.

The British army football team trounced the Belgian army 4-0 in a game at Aldershot. Brilliant work of M. Huwaert, Belgian goaler, kept the British score as low as it was.

MOTO-MASTER—High Grade
MOTOR OIL
Genuine Bradford Premium 100% Pennsylvania — 2,000 mile — in sealed cans certified.
Per Gal. 1.14 Per Quart 30c
SUPEROYL—High Viscosity — Certified Sealed Cans Only.
Per Gal. 89c Per Quart 24c
NEW WINTER FRONTS
Custom built, perfect fit, monogrammed for popular cars. Only 99c
NEW TIRE CHAINS
Size 600 x 16
Special Chains 4.05 Regular Heavy 6.15 Double Duty 7.80
NEW TRUCK CHAINS
32 x 6 Double Duty Duals 17.70 34 x 7 Double Duty Duals 18.75
CROSS CHAINS — ALL SIZES
Box 10 monkeylink. Regular 25c. Only 14c
NEW CAR HEATERS
Hot water. Only a few left. No more available ...... 7.95 up
SAVE SAFELY AT
Canadian Tire Corp'n. Associate Store
I. H. KEEFER, Prop.
342-4 WATER ST. PHONE 8281 (OPPOSITE MARKET)

UTS Squad Nabs Prep Honors

TORONTO, Feb. 25.—Coach Bill Stewart's U.T.S. pucksters captured the O.H.A. Junior "B" Prep School championship at Maple Leaf Gardens yesterday as they scored a 4-1 victory over De La Salle in the third and deciding game of their play-off series.

Paced by their ace wingman, Don Bark, who ripped home two of the Blue and White goals, U.T.S. was in the driver's seat for the greater part of the distance after building up a 2-0 lead in the first period of the wide-open contest.

Much of the sustained action was crammed into the final period as the De La Salle gamesters fought to get back into the hunt. The hard-working U.T.S. defense came up with some standout work to turn back the thrusts, and Goalie Bail handled the shots that filtered through in masterful fashion.

Oakland's first-string line was given expert coverage by the opposing wings, with Jack Ingoldsby getting special attention. Although he was never given a chance to really break loose, Ingoldsby played a fine two-way game and was always a threat.

De La Salle—Goal, Wice; defense, Stacey and Fitzgerald; centre, Noble; wings, Whitworth and Johnston; alternates, A. Gordon, Ingoldsby, G. Hayden, Regan, S. Hayden, DeLory, P. Heydon.

U.T.S. — Goal, Ball; defense, Brown and C. Bark; centre, Gordon; wings, Lawler and D. Bark; alternates, Houston, Fox, Firstbrook, Pugh, Ratcliffe, Huycke, Robson.

Referees—Garney Large and Bert McCaffery.

—BUY VICTORY BONDS—

ABOUT CLUB FEET

Statistics show that more boys are born with club feet than girls.

SKATING TO-NIGHT
GOOD ICE
BROCK ST. ARENA

Pastor Flattens Franklin; Earns 3rd Shot At Louis

CLEVELAND, Feb. 25.—(AP)—Bob Pastor, who twice sampled Joe Louis' dynamite and lived, is itching for a third try at the heavyweight champion after proving that he, too, can knock them flat.

Tricky Robert surprised even himself by sending heavily-favored Lem Franklin flat on his face, for keeps last night in the eighth stanza of a scrap booked for 10. Many observers had reckoned Pastor might win by outboxing the Chicago slugger, but the manner of the triumph surprised all of the 13,278 customers who laid down $52,457 to give Promoter Bob Brickman a record Cleveland indoor gate.

As a result, there was little doubt today that the New Yorker would catch himself a third chance against the man he respectfully calls "Mr. Joe." Nobody gives Pastor much chance against Uncle Sam's No. 1 fighting private, but the guessers already reckoned Mike Jacobs would line things up for this summer.

Pastor entered the ring a 5-2 underdog and spotted 16¼ pounds to Lem, who scaled 179½. He took the Negro's heaviest artillery in the first three rounds, including a right that opened a cut over his left eye in the second. But he stayed right there, confusing his foe with fancy footwork and quick jabs, noting his faults and waiting his chance.

It came in the eighth. After Pastor saw Franklin had lost his zip and was defending poorly, he unloosed a flurry of rights and lefts that even a lightning calculator couldn't count. Franklin retreated to the ropes. Bob followed, firing like a machine gun. He must have thrown 30 punches before the helpless Chicagoan flopped, full length, flat on his face. Lem got up at the count of ten and staggered to the ropes, his nose bleeding, as Referee Joe Sedley raised the New Yorker's hand denoting a kayo at two minutes, eight seconds.

"I didn't have a knockout in mind—I never think of one," said happy Bob. "I noticed Franklin was standing up and getting careless. I thought 'this can't go on' and then—boom, boom, boom, and he was gone."

Glum Lem remarked "I didn't have any pep, I couldn't handle myself right—I was drawn too fine. That's the worst I have ever boxed. But I'd like another fight with him."

—BUY VICTORY BONDS—

Hockey's Big Seven

By The Canadian Press

Rangers' Bryan Hextall increased his lead at the top of the National Hockey League individual scoring list to four points over his linemates, Phil Watson and Lynn Patrick, when he scored a goal and assist last night to give him 48 points on 22 goals and 26 assists. Patrick also gathered up two points to pull on even terms with Watson, each with 44 points.

Don Grosso, Detroit, remained in fourth position by scoring an assist last night, while his teammate, Sid Abel, is in fifth place one point behind. Bill Thoms, Chicago, and Toronto's Gordie Drillon, hold down the sixth and seventh spots with totals of 38 and 36 respectively.

DANCE
Jack Evans
And His Famous SWING BAND
RYE'S PAVILION
TO-NIGHT
Gents 60c Ladies 40c
Including Dancing
Free Bus Service after Dance.

The Sports Round-Up

By HUGH S. FULLERTON, JR.
Associated Press Sport Writer.

NEW YORK, Feb. 25—(AP).—Art Ross, possibly a bit annoyed because the loss of the Kraut line has made ruins of his Boston Bruins, now says he'll sign only players who aren't subject to army call for the next hockey season....Recommended reading for sport fans: "Lou Gehrig, a Quiet Hero," by Frank Graham, a quiet and capable sports writer.

Headline Headliner

When the Chicago Daily news received a story about the gal sports writer who is going to report the Phils' training camp doings this Spring, the guy on the desk scribbled this headline: "'Filly' sports scribe to cover Phillies in camp."

One Minute Sports Page

Bob Pastor claims the greatest fight he ever saw wasn't in the ring but on the football field when Fordham played N.Y.U. in 1935. There were 11 guys on each side swinging from the grass, he says. ....Mike Jacobs has ordered 150 sets of boxing gloves, just in case there might be a shortage....Hard luck tales—When Rita Hume, Seattle Times ski writer, went out to cover the snow and ice doings recently, she tumbled and suffered a triple fracture of her leg. In the hospital she propped a typewriter against the cast and pounded out a piece on the nice treatment she got from the ski troops. And just after Sports Writer Jay Simon of Coffeyville, Kans., told everybody good-bye for the duration, he had to undergo an appendectomy and the army sent him back to his desk for at least six months.

Capitals Battle Reds 1 to 1

INDIANAPOLIS, Feb. 25—(CP).—It's been a long, tough road for Indianapolis Capitals to travel, but today they have reached their objective—first place in the Western division of the American Hockey League.

The break for the Caps came in the form of a 1-1 tie with Providence last night, and that single point moved them into a three-way deadlock for top honors with Hershey Bears and Cleveland Barons, who have dominated the leading position, off and on, through the season.

Through most of the early schedule, Indianapolis blew hot and cold and it was not until the last month they remained mostly on the win side of the ledger. However, the Caps will have to continue along Victory Road, for the Bears have two games in hand over them and Barons one.

Capitals took the lead at 5:39 against the Providence when Joe Douglas scored on a combination drive with Ed Keating and Norm Sawyer.

Jack Shill, however put the Reds back on even terms with a goal early in the second period, and from there to the final bell, both goalers were sensational in holding out.

Tonight, both Hershey and Cleveland will see action. The former plays Springfield and Barons tackle Philadelphia. Buffalo meets New Haven on another front, while Pittsburg plays host to Providence.

Buy THE NEW VICTORY BONDS
J. J. DUFFUS COMPANY

Centre
LAST TIMES TO-DAY
2 Hits, "Tight Shoes"
John Howard-Leo Carillo
Also "Shining Victory"
And Latest News Events
TO-MORROW-FRIDAY-SATURDAY
Grand 2-Feature Program
SONJA HENIE and JOHN PAYNE
With Glenn Miller and His Orchestra
in the Big Musical-Comedy Hit
"SUN VALLEY SERENADE"
And On the Same Program
"GARDEN OF CRIME"
With ROBERT ARMSTRONG and LINDA HAYES
Plus! "Hollywood Steps Out" - Colored Cartoon

Regent
TO-DAY & THURS.
Double Feature
Action and Comedy

FEATURE NO. 2—ACTION START TO FINISH
"Fugitive From A Prison Camp"
Starring, Marion Marsh - Jack Holt

Starting TODAY
BROADWAY'S BIGGEST MUSICAL HIT ...NOW ON THE SCREEN!
"LOUISIANA PURCHASE"
IN TECHNICOLOR!
with IRENE BORDONI • RAYMOND WALBURN
THOSE LOUISIANA LOVELIES—THE CREAM OF THE CROP!
Music and Lyrics by IRVING BERLIN
Extra ON THE SAME PROGRAM...
EXTRA!
TO-DAY & THURSDAY ONLY!
Special News Reel
Showing Scenes Taken at the Peterborough Works of the GENERAL ELECTRIC CO.
CAPITOL
LION'S CLUB DRAW TO-NIGHT
BRITISH CHILD VICTIMS' RELIEF FUND

Reeve Charges Labor Policy Is "Bankrupt"

TORONTO, Feb. 25—(CP)—Reeve R. J. Carter of Teck township, discussing problems of Northern Ontario mining municipalities before the Ontario Good Roads Association here today, referred to the recent strike in eight Kirkland Lake area gold mines and said the 'absolute bankruptcy of the Dominion Government labor policy was shown" in the nearly three-months long walkout.

In an address prepared for delivery before the association's annual convention, Reeve Carter said "the Dominion Government by its enunciation of labor policy encouraged the men to organize, but when this was done and men sought recognition of the union of their choice, it was found this labor policy was no more than the expression of a pious wish on the part of the Dominion Government."

(The strike in the eight Kirkland Lake gold mines, seven of which are located in Teck township and the other nearby, was called November 18 last by the Kirkland Lake Local (240) of the International Union of Mine, Mill and Smelter Workers in a dispute with the nine operators in which the chief issue was union recognition. The strike was terminated February 11 by the union "in the interests of national unity in wartime.")

"Though business may be a little worse before it gets better" in Kirkland Lake, Reeve Carter said he could not subscribe to the view that the town faced a "dismal future" economically as a result of the strike.

Weeding Out Needed.

"Kirkland Lake up to this time was the only northern mining town that had not a 'weeding out.' Even before the strike we were approaching that situation. I feel that this 'weeding out' will eventually improve our credit situation."

Discussing the "basic cause for Kirkland Lake being selected as the battleground for union recognition in the mining districts," Reeve Carter said "obviously the fact that we were selected as the battleground would indicate that the need for organization of workers existed.

"In some other mining areas the mines have gone quite a lot farther than at any of the mines in our district in building up good employer and employee relations by various means such as medical and hospitalization plans for employees and families, salary saving schemes, pensions plans for old employees, provision of cheap housing, supply of recreational centres and a liberal bonus plan.

"Despite the fact that our district was one of the richest...we were away behind other areas in these things and only a few of the local mines took any considerable interest in their employees once they left the mine gates. We have had in the past some operators who had little interest in the welfare of the community...these men are not with us now but they left behind them a fertile field for labor trouble to germinate."

Need Other Industries

Subsidiary industries to supply the needs of the mines themselves in the way of equipment were seen by the reeve as a vital necessity for the North. "Every large industry should maintain many small and dependent industries, preferably located within easy reach of the larger, utilizing its by-products, supplying its needs," he said.

Development of "many large and undeveloped iron ore reserves" in the north and development of the steel industry to use the ore, was suggested for consideration of Dominion and Provincial governments."

Reeve Carter concluded by speaking of "a development that has been of inestimable value to Northern Ontario," — the highway running north from North Bay into the mining section of Northern Ontario and said that in recent years it has been transformed into a "regular motorists' Paradise."

CHAFED SKIN from any cause, Cuts, Burns, Scalds, Athlete's Foot, Sore Muscles, etc., use this new, fast-acting, soothing, sweet-smelling remedy. Keep a tin handy for emergencies. Cress HEALING SALVE AT ALL DRUG COUNTERS 50¢

War Bonnet For Big Chief Joe Stalin

After this it's "Big Chief Joe Stalin" to the Indian tribes of the United States, Canada, Mexico and Central America. While the war drums throbbed in competition with the click-clack-click of the subway and the braves danced their tribal routines in competition with the shag, head of all the Red Russians was officially named an honorary chief of the Red Indians. Chief Falling Trees, also known as Chief Paul Horn, confided that General Archibald Wavell ran pretty close to Stalin in the voting for the oustanding warrior of 1941. Other entries trailed far behind. A magnificent war bonnet, fashioned by wives of the chieftains, which will go to Stalin, is shown being presented to Edward C. Carter, president of Russian war relief, by Chief Falling Trees at the Indian confederation pow wow at the Riverside Plaza Hotel in New York.

MORE ABOUT—

Kill 12,000

Continued from Page 1

ments and inflicted 2,250 casualties on the Germans on the southwestern front during the last few days.

Slaughter Piles Up

Perhaps referring to the same engagements, the Soviet Information Bureau said five days of fighting on a southern sector cost the Germans 2,700 dead and wounded, 18 tanks, 11 machine guns 11 mortars 30 guns three motor vehicles and 10 radio stations.

"During 20 days of fierce fighting in February on the southeastern front" the information bureau added "a unit commanded by Comrade Zinoviev inflicted a heavy blow on the Germans. The Germans lost 3,220 officers and men, 160 machine guns, 130 guns, nine tanks and 150 motorcycles."

(Moscow dispatches to London said that in the last 48 hours the Russians had made important gains on the southwestern front, presumably between Orel and Kharkov, and were slashing a path through the complicated German defence system.

(Berlin dispatches told of heavy fighting in the Eastern Crimea and Hitler, Germany's supreme commanded, skipped the 22nd anniversary meeting of Nazi party leaders in Munich. Hitler messaged from Russian front headquarters that "it is impossible for me to leave my place, where preparations have been made for the final struggle.")

(Disaffection for the Axis cause was again evident among some Finns. Dr. Juhani Helo, former city treasurer of Helsinki, and six expelled members of Finland's parliament, were sentenced yesterday to from two to eight years imprisonment upon conviction of "preparation for high treason." All were charged with membership in an organization known as "The Society for Peace and Friendship with the Soviet Union.")

Still Listing Booty

Gen. von Bush was identified by the Soviet Information Bureau as the commander of the German army fatally struck in the Staraya Russa sector.

"Many stores of food, ammunition and equipment have been captured," it said. "The number is still being counted."

A preliminary estimate of material, however, was supplied.

"Material captured," the Bureau said, "is 185 guns, 135 trench mortars, 29 tanks, 340 machine guns, 4,150 automatic rifles 450 motor vehicles, 320 motorcycles, 560 bicycles, 15 tractors, 185 railway cars, eight railway engines 14,000 artillery shells, 9,700 mines, 1,300,000 rounds of ammunition, 6,350 hand grenades, 53 pontoons, 105 kilometres of telephone cable, 27 radio stations, 385 parachutes and 335 horses."

MORE ABOUT—

House Resumes

Continued from Page 1

of Speaker Glen. It said merely that:—

"A secret session of the House of Commons was held at 3 o'clock p.m. on Tuesday the 24th February, 1942.

Debate Defences

"The sitting was devoted to the question of the defence of Canada in its widest qualifications. Statements were made by the Honorable Messrs. Ralston, Power and Macdonald, the ministers in charge of national defence. A variety of questions dealing with different aspects of the war were asked and answered. Many details were given the members of the House."

Members of the senate, which met for 16 minutes during the evening, its first sitting since Jan. 29, to conduct business of minor importance before adjourning again to March 10, were permitted to sit in the house gallery reserved for their use and a small number took advantage of the opportunity to listen to the secret discussions.

A special amendment to the Defence of Canada Regulations provides heavy penalties for members making public in any way the information given them at the secret sitting, or for others to make public what they might learn from those who attended.

Only persons in the chamber during the sitting who are not members of the House or Senate were Dr. Arthur Beauchesne, House Clerk, and his acting assistant, C. W. Boyce.

MORE ABOUT—

Pacific Coast

(Continued from Page 1)

Beach. Anti-aircraft guns, fired steadily for two-minute periods, were silent about 45 seconds, and continued that routine nearly half an hour.

All of Southern California from the San Joaquin Valley to the Mexican border was blacked out. Los Angeles doused its lights first, at 2:25 a.m. San Diego, just 17 miles from the border, did not receive its lights-out order until 3:05 a.m.

Unofficial sources said army officials at Riverside, 40 miles east of Los Angeles, ordered the blackout.

It came 32 hours after a submarine fired 25 shrapnel shells at the Ellwood Tidelands oil field during President Roosevelt's war address Monday night. Damage in that attack was negligible—about $500 to an oil well engine housing and power lines. Only two of the shells scored hits: 23 fell harmlessly into pastures, foothills and the beach.

It was the second alert of the night in Southern California.

Earlier the Fourth, Interceptor Command ordered a precautionary alert along 300 miles of California coast line from San Luis Obispo to the Mexican border. The all-clear signal followed this warning three hours later without a blackout.

Allied Aces Bag 2 Transports Near Macassar

(By WITT HANCOCK.)

BANDUNG, N.E.I., Feb. 25 (AP)—Allied aircraft sank two large Japanese transport ships in a raid on a concentration near Macassar, in the Southern Celebes, and a third elsewhere, a Netherlands Indies communique said today.

Allied planes also raided an airdrome near Palembang, Japanese-occupied city in southern Sumatra, and set three enemy planes afire, it was announced.

Japanese fliers continued reconnaissance operations and raids on defence airports, obviously in preparation for an attack which the Indies expect them to launch as soon as possible against both ends of Java—from Sumatra and Bali—and probably also from the north.

Raid Broken Up

A 16-plane formation which raided the harbor of Tandjong Priok, the harbor of Batavia, was broken up by anti-aircraft fire, a communique said, and losses were small.

"Nearly all the bombs dropped in the water," it said.

The same aircraft attacked an airdrome near Batavia and burned some drums of gasoline, the communique reported.

Attacks against naval objectives near Surabaya, the United Nations fleet base, and upon the airdrome near Bandung, headquarters of the United Nations' Pacific command, caused damage described officially as slight.

The communique said one Japanese fighter and one Japanese bomber definitely were shot down and the probable toll was three fighters and five bombers.

—BUY VICTORY BONDS—

MARKETS

TORONTO POULTRY

TORONTO, Feb. 25 — (CP). — Poultry prices remained unchanged here today.

FRUITS AND VEGETABLES

TORONTO, Feb. 25 — (CP). — Wholesale fruit and vegetable prices were unchanged here today.

TORONTO CHEESE

TORONTO, Feb. 25 — (CP). — Wholesalers quoted cheese to retailers at unchanged prices today: New cheese, whole, 31c; triplets, 31½c; cuts, 32c.

TORONTO PRODUCE

TORONTO, Feb. 25 — (CP). — Produce market prices here today as reported by the Dominion Department of Agriculture follow:

Eggs.—A-large, 36c; A-medium, 35c; A-pullet, 33c; B, 32; C, 29c.

Churning Cream—No. 1, lb. 35c f.o.b.; 38c delivered; No. 2, lb., 32c f.o.b., 35c delivered.

Butter.—First grade solids, 34¾c; second grade solids, 33¼ to 34c.

Bargain Offer!

ALMOST INSTANT RELIEF FOR PAIN and COLDS at less than 1¢ a Tablet

ASPIRIN now featured in Bargain Economy Bottle by all Dominion druggists

Here's a bargain to get today! A really quick way to ease headaches, rheumatic pain, neuralgia, and colds that thousands of Canadians are recommending . . . Aspirin . . . now priced for less than one cent a tablet! Yes, real Aspirin, one of the fastest, safest reliefs from pain ever known . . . now only 98¢ for 100 tablets!

So hurry and get your Aspirin at your druggist's today—in the special economy bottle. Hours of welcome relief may thus cost but a few pennies, so anyone can afford it.

WARNING! Be sure it's Aspirin

Aspirin is made in Canada and is the trade-mark of The Bayer Company, Ltd. If every tablet is not stamped "Bayer" in the form of a cross, it is NOT Aspirin. And don't let anybody tell you it is.

Dud Axis Torpedo Beaches On Aruba

A torpedo fired by an Axis submarine in its attack on seven tankers off Aruba, is inspected by Dutch, LEFT, and U.S. army officers after it drove up on the beach unexploded. Later the 18-foot missile exploded, killing four Dutchmen who were trying to take it apart.

Institute Holds Party At Roseneath

ROSENEATH, Feb. 25 — (ENS) Despite adverse road and weather conditions the euchre party sponsored by the W.I. was held on Friday night in the Town Hall. Eight tables were in play. Mrs. M. D. Brown and Miss Gene Brown, each with a score of 110, tied for the prize. In a draw for the prize Mrs. Brown won. The men's prize was won by Bruce Timlin with a score of 122. Refreshments were served at the conclusion of the game period. A portion of the proceeds of these parties are used for war activities.

Claim Another 8

BERLIN (From German Broadcasts), Feb. 25 — (AP). — A special German high command communique claimed to-day that German submarines operating in the Atlantic and off the American coast had sunk eight more ships totalling 63,000 tons.

(This total lacks confirmation from United States sources.)

OGDEN'S GUINEA GOLD

"Take it from me, girls," says Geraldine La Grand, top-flight cigarette girl, "if you want to make a hit with the men, carry Guinea Gold."

CORK TIP CIGARETTES ALSO PLAIN ENDS

22 FOR 25¢

GIVE THIS MAN A BREAK

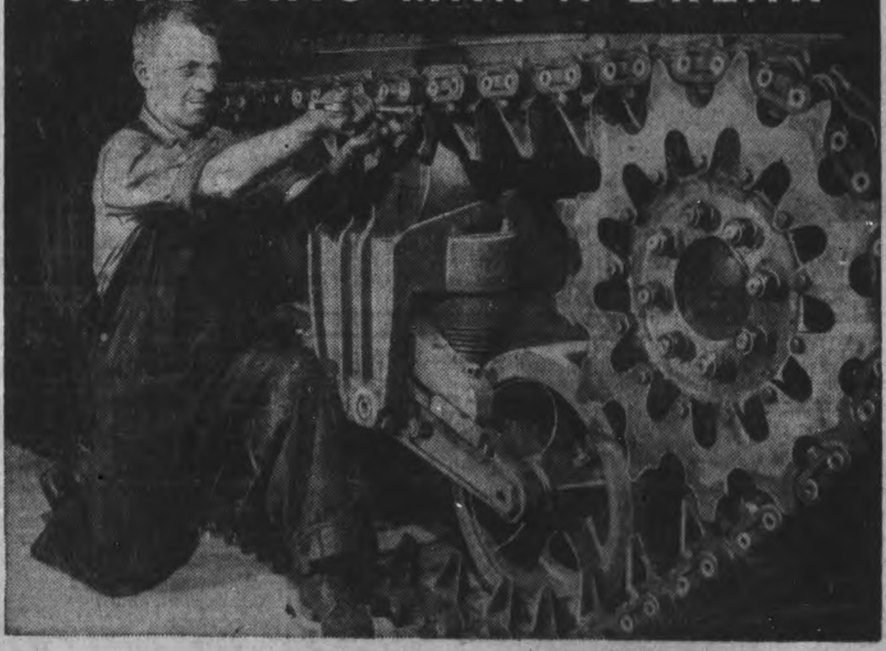

Clear Telephone Lines for

All-Out Production

This Canadian worker and thousands like him are turning out tanks at a rate which early this year will reach 200 a month, according to official estimates. Many Canadian tanks have already seen action in Russia. Yet it was only last May that the first Canadian-built tank rumbled off the line.

No wonder telephone lines are loaded with calls: to suppliers of raw materials and essential parts; to Government and army officials; between plant departments; between continents.

You can help clear the telephone system for urgent war business by adopting "Wartime Telephone Tactics" . . . and by "rationing" the time you spend in neighbourly but unessential telephone talks with friends. Remember—your telephone is part of an *interlocking* system; needless delays on your line may hold up messages on which urgent wartime business depends.

WARTIME TELEPHONE TACTICS

- BE SURE you have the right number . . . consult the directory.
- SPEAK distinctly, directly into the mouthpiece.
- ANSWER promptly when the bell rings.
- BE BRIEF. Clear your line for the next call.
- USE OFF-PEAK hours for your Long Distance Calls.

These things may look trifling, but on 6,500,000 daily telephone calls, they are very important.

On Active Service — The Bell Telephone Company of Canada — *Giving Wings to Words*

M. H. RIDDLE
Manager.

The Peterborough Examiner

VOL. LXXXV, No. 47 PETERBOROUGH, WEDNESDAY, FEBRUARY 25, 1942

Victory Loan Nears Million Mark

MAIN STREET TOPICS

NAVAL RECRUIT

Robert Jackson of the technical staff at the provincial laboratory in the city hall left Tuesday morning for Kingston to enlist in the medical service of the Canadian Navy. He had volunteered some time ago but did not receive notice to report until Monday night.

WELL ATTENDED.

Sixty farmers attended the two-day course on farm management in the office of F. C. Pat-son, agricultural representative, Tuesday afternoon. It was expected that the attendance would probably be higher this afternoon, requiring adjournment to Co-op. hall.

THE WAVE CONTINUES.

Students at the Collegiate are continuing to pile up the sales of War Savings Stamps and Certificates, and this week's total show no slackening in the effort. They sold $48.00 worth of Certificates and $385.00 worth of Stamps.

TICKETS ON SALE.

Tickets for the police dance and draw are now on sale and are in the hands of all members of the force. This is the Peterborough department's campaign for the Canadian Police second Spitfire fund. It will be climaxed with a dance in the local armouries on the night of April 10.

A JUNIOR WARRIOR.

Joe Whitnell, 12-year-old son of Mrs. Mary Whitnell, 356 Stewart Street, is pulling his weight in this war in a highly satisfactory manner. He attends Central School and has now arranged to take $50.00 out of his penny bank savings to purchase a Victory Loan Bond. He already has $20 in War Savings Stamps.

SKATERS PAUL JONES.

Patrons at the Quaker open air rink last night were treated to a stunt under the direction of Vic. Barry and Art "Shorty" Barrett when a Paul Jones skate was held. It is believed this was the first time in several years this has been tried and it went well with the skaters. The stunt was directed through the loud speaker system.

SCHOOL CONCERT.

Walter Howell of the law firm of Peck, Kerr and McElderry spoke on the new Victory Loan at a patriotic concert given by the children of Sacred Heart School in the parish club-house last night. His theme was not only the necessity of sustaining Canada's war action but also of public realization of the serious developments in recent months, and of the fact that the war has come to this continent. The children presented an attractive program to a capacity audience. The silver collection was for the British War Victims' Fund. Mr. Howell was introduced by S. S. Shaughnessy, and a compliment to the school children and the sisters of Sacred Heart School was expressed by Rev. J. J. O'Brien.

CONSTABLE BEREAVED.

Many local friends of Canadian National Railway constable Ray Morden will sympathize with him in the death of his wife in Lindsay. Mrs. Morden will be buried in Peterborough to-morrow, Thursday morning.

W. J. COLLINS' FUNERAL

Requiem Mass will be offered for the repose of the soul of William Joseph Collins, 297 Westcott street, Thursday morning, at nine o'clock at the Church of the Sacred Heart. His passing occurred Monday evening.

TO GRADUATE SOON.

Reports current locally indicate that George Broadley, former officer in the Prince of Wales Rangers, and Jack Cowling, both of this city, will get their wings soon. Both have been training with the Royal Canadian Air Force for seeral months.

YOUR CO-OPERATION, PLEASE.

A hit and run driver smashed a front bumper off a car parked alongside the C.D.S. Store at 4:45 on Tuesday evening, and police are anxious to obtain more information about it. Some person picked up the broken bumper and laid it on the running board of the car. The person who did this is asked to communicate with the police.

A MAGNIFICENT JOB.

Keith S. Wightman, inspector of public schools in the city, released today figures showing the total amount of War Savings Stamps disposed of by pupils in the public schools of the city. Starting in midsummer of 1940, the children sold $1,157.00 during that year. Durin 1941, they sold $10,368.00 worth and during the month of January just passed they added another $1,330.00 worth.

SEVERAL ENLISTMENTS

Among recent enlistments at the recruiting depot, Peterborough armoury are: James Allan, 555 Bethune street, with the Armoured Corps; Raymond Nicholls of Bridgenorth, with the R.C.A.; John H. Dixon, R.R. 8 Peterborough with the R.C. C.S.; Gordon Freeburn of Lindsay, with the Canadian Forestry Corps; Leslie Sage, 268 Munroe Ave., Peterborough; G. Bowen, Cobourg, C. Earle, Cobourg, and Gordon Eason, 83 Hunter street, Peterborough, all with the Ordnance Corps.

MILK FOR BRITAIN

The Kinsmen Club's Milk for Britain Fund received today a cheque for $25 from the Lakevale Presbyterian Church. This is the first church organization to contribute to this fund. At the annual meeting of the congregation recently the sum of $25 was voted the British War Victims' Fund and $25 to the Milk for Britain Fund. Six dollars has also been received from the War Workers of the Queen Elizabeth School for the Milk for Britain Fund.

Factory Returns Starting To Swell Total

Returns in the Second Victory Loan campaign showed a big jump this morning as the total climbed to $828,800 of the $2,750,000 total, with 8 days of the drive over and ten days still to go.

At headquarters the officials stated industrial returns are negligible in the figures to date, and they are just starting to seep in now. It is apparent too, that the industrial workers are buying heavy, despite the fact that many of them had pledged to buy War Savings Stamps regularly and are keeping their promises.

This morning is the first day since the loan began that the local officials saw the bright star of success glimmering far ahead on the horizon, and with rural canvassers doing a great job, everyone is confident that Peterborough will go over the top.

The obstacles faced by canvassers are sufficent to discourage any but the stout-hearted, and it is reliably stated that the men and women on this work, are walking upwards of ten miles every day to get every single bond available. Out in Ennismore, Cecil Hayes is coming along fine, and this township is up with the leaders, having subscribed $3,900 of the $10,000 objective. Mrs. C. E. Moore is repeating her fine performance of service, which she made in the first drive, and her territory comprising South Burleigh, Harvey and Cavendish has turned in $5,300 of the $15,000 total.

Out at Omemee the subscriptions are still rolling in and the original objective of $65,000 has now grown to the grand total of $100,100, and still the people are buying. This group which takes in Omemee and Emily township was the first in Ontario to go over their objective, and the two joint chairmen, Rev. R. M. Patterson, and Rev. Father McFadden, state that the rich, the poor, the young and the old are shouldering the job of putting this loan across.

No new large subscriptions have come in since the $100,000 from the Canadian Raybestos Company, but more are expected any day. In the city proper which has an objective of $1,350,000, the sum of $408,350 has been obtained already not counting the industries and this augurs well for the final result.

Following is a summary of sales throughout the county to Tuesday night.

	Objective	Secured to Date	% of Objective Obtained
City of Peterboro ..	$1,350,000	408,350	30.2
City Special Names	1,000,000	278,000	27.8
Havelock, Belmont, Methuen	60,000	18,700	31.1
Lakefield ..	60,000	36,800	61.3
Norwood ...	35,000	6,350	18.1
Asphodel ...	25,000	6,500	26.
S. Burleigh Harvey Cavendish ..	15.000	5,300	36.
N. Burleigh Chandos Anstruther	10,000	6,800	68.
Douro	20,000	6,200	31.
Dummer ...	20,000	4,100	20.5
Ennismore ..	10,000	3,900	39.
N. Monaghan	35,000	9,700	27.7
Otonabee ...	60,000	19,050	31,7
Smith	50,000	19,050	38.1
	$2,750,000	828,800	31.3

—BUY VICTORY BONDS—

Whitaker Firm Goes Over Top

Another local industry came to bat today with an over-the-top reputation when G. Whitaker and Co. Ltd., wool importers reported the objective of $5,000 had been over-subscribed, the employees purchasing $10,350 worth of bonds, or 207 per cent of the total.

In this small industry there are 34 employees and 26 of that number or 76 per cent of the total purchased bonds. This according to the manager, Gordon Monkman, is a remarkably fine response, because almost to a man the employees are purchasing heavily in the War Savings Stamp bracket, and they are not allowing the purchase of the bonds to interfere with the War Savings Stamps, in any way.

Five former employees of this plant are serving with the armed forces overseas and four more are in uniform in Canada.

—BUY VICTORY BONDS—

IS AGAIN REMANDED.

When Corp. Joseph McKee appeared in police court this morning on a charge of bigamy, his case was further enlarged until next week. This was the understanding Monday when the accused was remanded until to-day. Bail is fixed at $2,000.

—BUY VICTORY BONDS—

DANDELION RUBBER

Swedish experts are experimenting with the Siberian dandelion for synthetic rubber.

Choir Boy Buys $50 Victory Bond

Here's a criterion for grown-ups. Joey McMahon, 13, of Crawford's Grove, purchases a $50 Victory Bond from Chris Hughes with money he made at the rate of $1 a week. The subscription was in cash and Joey feels very happy over the move.

Boy Purchases Victory Bond

Thirteen year old Joey E. McMahon of Crawford's Grove, set a mark this morning for other boys and many grown ups to follow. He drew $50 from his penny bank which he earned at the rate of $1 a week and bought a Victory Bond. A pupil at Confederation school, Joey earned the money by helping at his parents' store, Mr. and Mrs. H. McMahon at Crawford's Grove.

This boy's field of helping in the war effort is not limited to this mornings act for on several occasions he has aided directly and indirectly in the British War Victims' Fund of Peterborough.

He is a choir boy at St. John's church and has a brother serving in the Royal Canadian Navy and a sister with the Canadian Women's Army Corps at Gananoque.

Examiner Carriers Sell $516.25 In War Savings Stamps In Week

The ninety-two Examiner Carriers of the city made a special effort to suport the first week's campaign of the Victory Loan canvassers and brought in the grand total of $516.25 sold in War Savings Stamp in the week ending February 21. Over twenty-five percent of these boys and girls brought in individual totals of from $5.75 to $64.00. The winner for the week's sales was a boy who has consistently sold large amounts since the campaign opened last November. This bright and energetic salesman is George Clark of 331 Sherbrooke street. George has won several of the weekly theatre ticket prizes during the last two months and is now a serious contender for the gold trophy for the month of February. In second place by a small margin is a newcomer to this column of commendation. This boy, who sold the fine total of $62.75 during last week, is Victor Doughty of 150 Hart avenue, who thereby becomes winner of two tickets to one of the local theatres donated by the War Savings Committee of the city.

Some familiar names among the Examiner Carrier force since this campaign began are the following boys and girls. The third place winner last week is a very competent salesman, Keith Orde, 249 Reid street, no less than four times weekly winner of prizes, now coming through with the amount of $44.50. Weldon Fanning, winner of the Examiner Gold Trophy last December, is in fourth place with $37.50 and the peppy youngster who won this fine cup last month, Donald Pagett, is again in the top brackets with a worthy $34. Grant Finnie, a comparative newcomer, comes into the top ranks with a splendid $24 contribution to the War Savings campaign. A young fellow with a route in the west end, John McDonald, of Charlotte street west, has made a great start in the higher figures with a $20 total for the week. Very close behind is another well-known carrier, Jack Harris, winner of the studio portrait last month donated by Fred Cripps for second prize in the monthly contest. Jack brought in a total of $19.50.

The north end of the city is well represented by Douglas Burrows with $11.75 for the week and an East City carrier, Bill Dundas, is again mentioned in this column for bringing in another $10.50.

Adrian Langhorne, weekly prize winner more than once, comes in again with $10 tied with Bob Shadgett with a similar amount. Walter Noble with a central route and Bob Sugden in the same distrist both made returns of $8. Cyril Robinson sold $7.75; Alan Sage, $7.25; Clare Connell, $6.75; Ray Douglas, Gerry Field and Miles Brooks all with $6.25; Fred La Plante, $6; Clifford Pirie, $5.75. The only girl to appear here this week is Bertha Bradley whose route is the smallest in the city but always come through with a respectable amount. She again brought in a total of $4.50 an average of 21 cents per customer. Many more boys and girls are working hard and producing creditable results but space prohibits mentioning them all. Their efforts are appreciated nevertheless by the Examiner and the War Savings Committee.

The prizes for the month of February are again the splendid pair of ski boots given monthly by the Robt. Neill Company and the studio portrait of the second prize-winner donated last month and now for each month by Fred Cripps, local photographer. These are in addition to the Examiner Gold Trophy and its replica to the first prize winner.

Victory Loan Revue Is Playing To Packed Houses In Ontario

As the Victory Loan sponsored patriotic revue "Pull Together Canada" completes its second week of playing to packed houses in a tour of larger Ontario cities, responsible voices and all newspapers are acclaiming the timely morale-building qualities of this sparkling musical revue.

Outstanding feature of the production is the spirit that pervades its entirety. Here is a cast of 40 people, some young and some not so young, with nothing in common but a burning desire to put across a message. Across the footlights the audience feels the cast actually enjoying itself every bit as much as themselves.

In its divers scenes, the revue touches many moods, employs widely different tricks to reach them. "No place like Home" itself a miniature play, strikes embarrassingly close to many a home; and the air raid, joked and sung away in the King's Cross tube station is thought provoking. Lil Wiggins, irrepressible Cockney mother, steals the show in this particular part of the revue.

The theme of the production toyed with in song and cajolery is crystallized into stark realism. The antagonism, moral tug-of-war between good and evil, right and wrong, selfishness and selflessness impressively symbolized stirs echoes on a smaller scale, sympathetic tug-of-war within each individual.

Justice cannot be done to this unique, entertaining production in words. It takes the songs, the pantomime and above all the enthusiasm of the performers to put it over. Already they have left a string of requested return performances in their wake, and local people who fail to see this show at the Collegiate Auditorium on Thursday, February 26th will regret it.

Hon. P. M. Dewan, Minister of Agriculture, lauds the show as impressive and entertaining, and theatre critics across Ontario have given unqualified approval to the production. The tickets are selling at 50 cents each and may be obtained at Dick Raine's Store, at the Examiner office or at the Victory Loan office.

Public Schools Not Available For Meetings

Supervision Committee of the Board of Education recommended after some deliberation on Tuesday evening that no changes be made in existing regulations concerning the use of the Public Schools of the city for other than inside organizations.

The discussion was prompted by two recent applications for the use of the schools from a local service organization, and it was felt at the time that perhaps some changes should be made in existing regulations, if the war had created a need for the school space, that had not been apparent in peace time.

T. J. Carley, K.C., presided at the meeting as chairman of the Supervision Committee and the members present were Mrs. W. R. Morris, D. G. H. Melton, H. G. Walker, and D. V. Canning.

Mr. Melton referred to a handbook written by Dr. DeWolfe, director of education for rural schools in Nova Scotia, in which the author urges that schools be community centres. "I am satisfied that Mr. DeWolfe in his writings refers to schools in rural sections where there is an absolute lack of suitable meeting places. There is no lack of small meeting places here, in fact, the only thing the city does need is a large hall. I am not greatly enthused with the idea of extending a wide-open invitation to all organizations, and if we grant it to one, we can't very well refuse another."

Mr. Walker: "We try to refrain from competing with those who derive an income from the rental of halls. Our schools are not equipped with furniture for adults."

D. V. Canning: "I think the question is not one of competition with the halls, but of providing some place for smaller groups in outlying sections of the city and I see no abjection to opening a school under certain restrictions. It seems to me that we might as well use these buildings to a greater extent instead of having them standing idle for 18 hours every day.'

Mr. Melton: "A.R.P. work is developing to a point where we may have to turn the schools over for this purpose. I fear we may be inundated with requests to use the buildings if it is opened up. If we saw our way clear to put on certain restrictions we might still be able to let certain organizations in."

Mrs. Morris: "I think that actually there is little demand for the schools."

Mr. Carley: "We are trustees as set out under the School Act and have no right to supply accommodation free to any outside group. I think it would be absurd to provide all the services and pay for strict supervision at the same time just for small groups."

Mr. Melton: "We want to approach this in a business way, if there is a definite need the public has a right to ask for accommodation."

Mr. Canning: "I feel this A.R.P. work will demand our complete attention."

Mrs. Morris: "We accepted the Salvage group, and did our best for the Women's Service Corps, but I wish to point out that we have a very special insurance rate on the schools, and if the schools are used by outside groups the rate may be affected."

Mr. Canning: "I'd hate to close this discussion with finality. I feel we ought to sort of keep the door open."

Mrs. Morris: "I will move that we recommend to the Board that no change be made in the existing regulations governing the use of the Public Schools." Mr. Walker seconded the motion and it carried, but Mr. Canning voted against it.

Another resolution developed out of the meeting when D. G. H. Melton moved that the committee bring to the attention of the Board the growth in A.R.P. work locally and recommend that the Board notify the local A.R.P. heads that they would be glad to consider any applications for accommodation, subject, of course, to the governing regulations. It was seconded by Mr. Canning and carried.

The meeting also decided to obtain prices and samples on windbreakers for the rugby players of last year's senior team and a special meeting of the Board will be called to deal with this item.

—BUY VICTORY BONDS—

John Duncan White Is Killed In England

Duncan F. Drummond received word yesterday of the death overseas of his nephew, John Duncan White, of the Royal Canadian Air Force.

Cabled information Tuesday notified the young airman's father, John White of Midland, of his son's death on January 23. No details were given, but it was thought that he was killed in a training accident, because a recent letter indicated that the young aviator expected to be engaged in England for the next two months.

J. D. White was one of the large R.C.A.F. contingent which arrived in England about Christmas. His mother was Kate Drummond, sister of D. F. Drummond, was born in Otonabee.

War-25 Years Ago

By The Canadian Press

FEBRUARY 25, 1917. — British made further advances on the River Ancre and occupied Serre, Miraumont, Warlencourt and other places. Margate and Broadstairs on Kent coast bombarded by German destroyers. Cunard liner Laconia sunk by German submarines.

Request Women To Shop Earlier In Day

The women of Peterborough are going to be asked to make another sacrifice, this comparatively light after seeing their husbands, sons and other menfolk go off to war and then set to work for the Red Cross, British War Victims and just about everything else that is going on in the community.

Will they please switch their shopping schedules to be back home and out of the buses by 11.30 a.m. and 4.30 p.m.!

Frank Mitchell, head of the Peterborough bus lines, broached the proposal at the merchants' dinner at the Empress Tuesday night. The company has promised the factories to provide the best possible service for their employees, and to help that cause along the women of the city are going to hear suggestions and appeals that they start out from home a little earlier on their shopping forays and get home before the factory rush hours.

The Canadian General Electric Company, it is understood, has already done some "staggering" of the lunch hour for groups of employees as a convenience in transportation, but that experiment is not sufficient.

"We have another new bus on the way. It should be here next week," Mr. Mitchell said. "In fact we have been very lucky in that respect. We are doing the best we can in the face of new difficulties, but we simply have to appeal to the ladies of Peterborough to help us provide more bus room during the factory rush hours."

Mr. Mitchell attended the merchants' dinner to solicit their co-operation, too, by putting on special sale features and by other inducements which enterprise may inspire.

The Business Men's Association will probably take up this request at once in an effort to help relieve the city's transportation problem which has become accentuated by the additional thousands of war workers now living here.

—BUY VICTORY BONDS—

Four Men Arrested In Raid On Barn

Police kicked in the door of a Hunter street barn this morning and interrupted what looked to be the start of a wine party. Four men found in the place were placed arrest and will likely face charges of illegal consumption of liquor in police court tomorrow morning.

The door of the premises was locked when Officers Harold Mesley and Gordon Trennum arrived at the scene, but a vigorous application of police boots proved an open sesame that took the constables inside. There they found several bottle of native wine, one of them hidden in a pile of straw. The refreshment was confiscated and the inmates of the place taken into custody.

Fees Donated War Victims By Grand Jury

Almost countless have been the ways by which funds have been raised or diverted to help the people of Britain through the Peterborough and District British War Victims' Fund, and yet still others are coming to light with another such being recorded in today's list of receipts for the fund.

Early this week, the winter sessions of the Supreme Court were held in the Court House, with a very light amount of duties to engage the attention of the Grand Jury, who at the suggestion passed on to them by Fred Overend, for the most part turned in their fees to help along the fund, which in the aggregate amounted to $41.56, recorded in their name today, demonstrating a fine public spirit from those who comprised this group of citizens from the City and County.

Lakevale Presbyterian Church

A short while ago, the Lakevale Presbyterian church held its annual meeting, at which time it voted the nice sum of $25.00 to the fund. This was received on Tuesday per Melville H. Deyell, the treasurer, and marks the second donation that this church has given to the fund.

The box at St. Joseph's Hospital adds another $1.89 to the various amounts which have been previously recorded in its name to complete the day's receipts.

St. Patrick's Dance

The employees of the Canadian Department Stores of which Herb. Jamieson is the manager, are now engaged in their fifth effort for the fund, which includes the sale of tickets for a draw on a 1942 model of a five tube mantel radio set at ten cents a ticket or three for 25c. To climax this effort leading up to the draw which will be made on March 17, they are holding a dance at the Kawartha Golf and Country Club on St. Patrick's Day, for which the admission charge will be $1.50 per couple, during the course of which, the draw for the radio will be made. Music for this event will be supplied by Jimmy Duffus and his eight piece orchestra.

Previously acknowledged	$37,488.80
Box at St. Joseph's Hosp.	1.89
Grand Jury Fees, per Miss J. Batten	41.56
Lakevale Presbyterian church, Fowlers Corners per Melville H. Deyell, treasurer	25.00
Total to date	$7,557.25

ELECTRIC REPAIR SERVICE

RADIOS RANGES WASHERS REFRIGERATORS

any make

JOHNSTON'S

GEO. at McDONNEL

Phone 4697 Open Evenings

YOU CAN GET A $100 LOAN FOR $7.10

(TOTAL COST)

Repay in 6 Monthly Payments of $17.85 each

Cash Loan You Get	6 paymts	10 paymts	12 paymts	15 paymts
$ 25	$ 4.46	$ 2.78	$ 2.36	
50	8.93	5.57	4.73	
75	13.39	8.35	7.09	
100	17.85	11.13	9.46	$ 7.78
125	22.32	13.92	11.82	9.73
150	26.78	16.70	14.18	11.67
200	35.71	22.27	18.91	15.57
300	53.56	33.40	28.37	23.35
500	89.26	55.66	47.28	38.91

Just come in, phone, or write us. $20 to $500 loans made on your own signature. No endorsers. Others not notified. Fair treatment in case of sickness or unemployment. Quick service. Payments include charges of 2% monthly as authorized by the Small Loans Act, 1939. No obligation if you do not borrow.

HOUSEHOLD FINANCE Corporation of Canada

Established in Canada 1928

PETERBOROUGH, ONT.

Second Floor, Lansfield Block

177 Charlotte St., Opp. Loblaws

M. E. Holt, Manager Phone 5841

Income Tax Returns

We can offer you excellent service in the preparing of your tax returns in accordance with the latest regulations.

THE PETERBOROUGH AUDITING SERVICE

Office No. 5 Bridgeway Bldg. 184 Charlotte St.

Phones: Day 6791; Night 9745

TORONTO SKATING CLUB CARNIVAL

Excursion Sponsored By Y's MEN'S CLUB

Frid., Mar. 13, '42

Tickets now on sale C.N.R. Ticket Office George St.

Train Leaves Peterboro 5.30 p.m.

Return leaving 12.00 midnight Blue Section $4.60 including train fare; Green Section, $3.85, including train fare.

LEWIS OPTICAL COMPANY FEATURES FOR THE BALANCE OF FEBRUARY

Two Outstanding Specials in Glasses

SINGLE VISION

Modern frames fitted with deep curved Meniscus lenses, for reading or sewing. Examination included.

COMPLETE $4.95

DOUBLE VISION

Invisible double-vision Meniscus lenses for far or near, ground into one piece of glass. Examination included.

LENSES ONLY $7.00

LEWIS OPTICAL COMPANY

345 George St. N. Phone 8843

The Peterborough Examiner

VOL. LXXXV, No. 47 — PETERBOROUGH, WEDNESDAY, FEBRUARY 25, 1942 — PAGE 9

MAIN STREET TOPICS

NAVAL RECRUIT

Robert Jackson of the technical staff at the provincial laboratory in the city hall left Tuesday morning for Kingston to enlist in the medical service of the Canadian Navy. He had volunteered some time ago but did not receive notice to report until Monday night.

WELL ATTENDED.

Sixty farmers attended the two-day course on farm management in the office of F. C. Patterson, agricultural representative, Tuesday afternoon. It was expected that the attendance would probably be higher this afternoon, requiring adjournment to Co-op. hall.

THE WAVE CONTINUES.

Students at the Collegiate are continuing to pile up the sales of War Savings Stamps and Certificates, and this week's total show no slackening in the effort. They sold $48.00 worth of Certificates and $385.00 worth of Stamps.

TICKETS ON SALE.

Tickets for the police dance and draw are now on sale and are in the hands of all members of the force. This is the Peterborough department's campaign for the Canadian Police second Spitfire fund. It will be climaxed with a dance in the local armouries on the night of April 10.

A JUNIOR WARRIOR.

Joe Whitnell, 12-year-old son of Mrs. Mary Whitnell, 356 Stewart Street, is pulling his weight in this war in a highly satisfactory manner. He attends Central School and has now arranged to take $50.00 out of his penny bank savings to purchase a Victory Loan Bond. He already has $20 in War Savings Stamps.

SKATERS PAUL JONES.

Patrons at the Quaker open air rink last night were treated to a stunt under the direction of Vic. Barry and Art "Shorty" Barrett when a Paul Jones skate was held. It is believed this was the first time in several years this has been tried and it went well with the skaters. The stunt was directed through the loud speaker system.

SCHOOL CONCERT.

Walter Howell of the law firm of Peck, Kerr and McElderry spoke on the new Victory Loan at a patriotic concert given by the children of Sacred Heart School in the parish club-house last night. His theme was not only the necessity of sustaining Canada's war action but also of public realization of the serious developments in recent months, and of the fact that the war has come to this continent. The children presented an attractive program to a capacity audience. The silver collection was for the British War Victims' Fund. Mr. Howell was introduced by S. S. Shaughnessy, and a compliment to the school children and the sisters of Sacred Heart School was expressed by Rev. J. J. O'Brien.

CONSTABLE BEREAVED.

Many local friends of Canadian National Railway constable Ray Morden will sympathize with him in the death of his wife in Lindsay. Mrs. Morden will be buried in Peterborough to-morrow, Thursday morning.

W. J. COLLINS' FUNERAL

Requiem Mass will be offered for the repose of the soul of William Joseph Collins, 297 Westcott street, Thursday morning, at nine o'clock at the Church of the Sacred Heart. His passing occurred Monday evening.

TO GRADUATE SOON.

Reports current locally indicate that George Broadley, former officer in the Prince of Wales Rangers, and Jack Cowling, both of this city, will get their wings soon. Both have been training with the Royal Canadian Air Force for seeral months.

YOUR CO-OPERATION, PLEASE.

A hit and run driver smashed a front bumper off a car parked alongside the C.D.S. Store at 4:45 on Tuesday evening, and police are anxious to obtain more information about it. Some person picked up the broken bumper and laid it on the running board of the car. The person who did this is asked to communicate with the police.

A MAGNIFICENT JOB.

Keith S. Wightman, inspector of public schools in the city, released today figures showing the total amount of War Savings Stamps disposed of by pupils in the public schools of the city. Starting in midsummer of 1940, the children sold $1,157.00 during that year. During 1941, they sold $10,368.00 worth and during the month of January just passed they added another $1,330.00 worth.

SEVERAL ENLISTMENTS

Among recent enlistments at the recruiting depot, Peterborough armoury are: James Allan, 555 Bethune street, with the Armoured Corps; Raymond Nicholls of Bridgenorth, with the R.C.A.; John H. Dixon, R.R. 8 Peterborough with the R.C.C.S.; Gordon Freeburn of Lindsay, with the Canadian Forestry Corps; Leslie Sage, 268 Munroe Ave., Peterborough; G. Bowen, Cobourg, C. Earle, Cobourg, and Gordon Eason, 83 Hunter street, Peterborough, all with the Ordnance Corps.

MILK FOR BRITAIN

The Kinsmen Club's Milk for Britain Fund received today a cheque for $25 from the Lakevale Presbyterian Church. This is the first church organization to contribute to this fund. At the annual meeting of the congregation recently the sum of $25 was voted the British War Victims' Fund and $25 to the Milk for Britain Fund. Six dollars has also been received from the War Workers of the Queen Elizabeth School for the Milk for Britain Fund.

Victory Loan Nears Million Mark

Factory Returns Starting To Swell Total

Returns in the Second Victory Loan campaign showed a big jump this morning as the total climbed to $828,800 of the $2,750,000 total, with 8 days of the drive over and ten days still to go.

At headquarters the officials stated industrial returns are negligible in the figures to date, and they are just starting to seep in now. It is apparent too, that the industrial workers are buying heavy, despite the fact that many of them had pledged to buy War Savings Stamps regularly and are keeping their promises.

This morning is the first day since the loan began that the local officials saw the bright star of success glimmering far ahead on the horizon, and with rural canvassers doing a great job, everyone is confident that Peterborough will go over the top.

The obstacles faced by canvassers are sufficent to discourage any but the stout-hearted, and it is reliably stated that the men and women on this work, are walking upwards of ten miles every day to get every single bond available. Out in Ennismore, Cecil Hayes is coming along fine, and this township is up with the leaders, having subscribed $3,900 of the $10,000 objective. Mrs. C. E. Moore is repeating her fine performance of service, which she made in the first drive, and her territory comprising South Burleigh, Harvey and Cavendish has turned in $5,300 of the $15,000 total.

Out at Omemee the subscriptions are still rolling in and the original objective of $65,000 has now grown to the grand total of $100,100, and still the people are buying. This group which takes in Omemee and Emily township was the first in Ontario to go over their objective, and the two joint chairmen, Rev. R. M. Patterson, and Rev. Father McFadden, state that the rich, the poor, the young and the old are shouldering the job of putting this loan across.

No new large subscriptions have come in since the $100,000 from the Canadian Raybestos Company, but more are expected any day. In the city proper which has an objective of $1,350,000, the sum of $408,350 has been obtained already not counting the industries and this augurs well for the final result.

Following is a summary of sales throughout the county to Tuesday night.

	Objective	Secured to Date	% of Objective Obtained
City of Peterboro ..	$1,350,000	408,350	30.2
City Special Names	1,000,000	278,000	27.8
Havelock, Belmont, Methuen	60,000	18,700	31.1
Lakefield ..	60,000	36,800	61.3
Norwood ...	35,000	6,350	18.1
Asphodel ...	25,000	6,500	26.
S. Burleigh Harvey Cavendish ..	15,000	5,300	36.
N. Burleigh Chandos Anstruther	10,000	6,800	68.
Douro	20,000	6,200	31.
Dummer ...	20,000	4,100	20.5
Ennismore ..	10,000	3,900	39.
N. Monaghan	35,000	9,700	27.7
Otonabee ...	60,000	19,050	31.7
Smith	50,000	19,050	38.1
	$2,750,000	828,800	31.3

BUY VICTORY BONDS

Whitaker Firm Goes Over Top

Another local industry came to bat today with an over-the-top reputation when G. Whitaker and Co. Ltd., wool importers reported the objective of $5,000 had been over-subscribed, the employees purchasing $10,350 worth of bonds, or 207 per cent of the total.

In this small industry there are 34 employees and 26 of that number or 76 per cent of the total purchased bonds. This according to the manager, Gordon Monkman, is a remarkably fine response, because almost to a man the employees are purchasing heavily in the War Savings Stamp bracket, and they are not allowing the purchase of the bonds to interfere with the War Savings Stamps, in any way.

Five former employees of this plant are serving with the armed forces overseas and four more are in uniform in Canada.

BUY VICTORY BONDS

IS AGAIN REMANDED.

When Corp. Joseph McKee appeared in police court this morning on a charge of bigamy, his case was further enlarged until next week. This was the understanding Monday when the accused was remanded until to-day. Bail is fixed at $2,000.

BUY VICTORY BONDS

DANDELION RUBBER

Swedish experts are experimenting with the Siberian dandelion for synthetic rubber.

Choir Boy Buys $50 Victory Bond

Here's a criterion for grown-ups. Joey McMahon, 13, of Crawford's Grove, purchases a $50 Victory Bond from Chris Hughes with money he made at the rate of $1 a week. The subscription was in cash and Joey feels very happy over the move.

Boy Purchases Victory Bond

Thirteen year old Joey E. McMahon of Crawford's Grove, set a mark this morning for other boys and many grown ups to follow. He drew $50 from his penny bank which he earned at the rate of $1 a week and bought a Victory Bond. A pupil at Confederation school, Joey earned the money by helping at his parents' store, Mr. and Mrs. H. McMahon at Crawford's Grove.

This boy's field of helping in the war effort is not limited to this mornings act for on several occasions he has aided directly and indirectly in the British War Victims' Fund of Peterborough.

He is a choir boy at St. John's church and has a brother serving in the Royal Canadian Navy and a sister with the Canadian Women's Army Corps at Gananoque.

Examiner Carriers Sell $516.25 In War Savings Stamps In Week

The ninety-two Examiner Carriers of the city made a special effort to suport the first week's campaign of the Victory Loan canvassers and brought in the grand total of $516.25 sold in War Savings Stamp in the week ending February 21. Over twenty-five percent of these boys and girls brought in individual totals of from $5.75 to $64.00. The winner for the week's sales was a boy who has consistently sold large amounts since the campaign opened last November. This bright and energetic salesman is George Clark of 331 Sherbrooke street. George has won several of the weekly theatre ticket prizes during the last two months and is now a serious contender for the gold trophy for the month of February. In second place by a small margin is a newcomer to this column of commendation. This boy, who sold the fine total of $62.75 during last week, is Victor Doughty of 150 Hart avenue, who thereby becomes winner of two tickets to one of the local theatres donated by the War Savings Committee of the city.

Some familiar names among the Examiner Carrier force since this campaign began are the following boys and girls. The third place winner last week is a very competent salesman, Keith Orde, 249 Reid street, no less than four times weekly winner of prizes, now coming through with the amount of $44.50. Weldon Fanning, winner of the Examiner Gold Trophy last December, is in fourth place with $37.50 and the peppy youngster who won this fine cup last month, Donald Pagett, is again in the top brackets with a worthy $34. Grant Finnie, a comparative newcomer, comes into the top ranks with a splendid $24 contribution to the War Savings campaign. A young fellow with a route in the west end, John McDonald, of Charlotte street west, has made a great start in the higher figures with a $20 total for the week. Very close behind is another well-known carrier, Jack Harris, winner of the studio portrait last month donated by Fred Cripps for second prize in the monthly contest. Jack brought in a total of $19.50.

The north end of the city is well represented by Douglas Burrows with $11.75 for the week and an East City carrier, Bill Dundas, is again mentioned in this column for bringing in another $10.50.

Adrian Langhorne, weekly prize winner more than once, comes in again with $10 tied with Bob Shadgett with a similar amount. Walter Noble with a central route and Bob Sugden in the same district both made returns of $8. Cyril Robinson sold $7.75; Alan Sage, $7.25; Clare Connell, $6.75; Ray Douglas, Gerry Field and Miles Brooks all with $6.25; Fred La Plante, $6; Clifford Pirie, $5.75. The only girl to appear here this week is Bertha Bradley whose route is the smallest in the city but always come through with a respectable amount. She again brought in a total of $4.50 an average of 21 cents per customer. Many more boys and girls are working hard and producing creditable results but space prohibits mentioning them all. Their efforts are appreciated nevertheless by the Examiner and the War Savings Committee.

The prizes for the month of February are again the splendid pair of ski boots given monthly by the Robt. Neill Company and the studio portrait of the second prize-winner donated last month and now for each month by Fred Cripps, local photographer. These are in addition to the Examiner Gold Trophy and its replica to the first prize winner.

Victory Loan Revue Is Playing To Packed Houses In Ontario

As the Victory Loan sponsored patriotic revue "Pull Together Canada" completes its second week of playing to packed houses in a tour of larger Ontario cities, responsible voices and all newspapers are acclaiming the timely morale-building qualities of this sparkling musical revue.

Outstanding feature of the production is the spirit that pervades its entirety. Here is a cast of 40 people, some young and some not so young, with nothing in common but a burning desire to put across a message. Across the footlights the audience feels the cast actually enjoying itself every bit as much as themselves.

In its divers scenes, the revue touches many moods, employs widely different tricks to reach them. "No place like Home" itself a miniature play, strikes embarrassingly close to many a home; and the air raid, joked and sung away in the King's Cross tube station is thought provoking. Lil Wiggins, irrepressible Cockney mother, steals the show in this particular part of the revue.

The theme of the production toyed with in song and cajolery is crystallized into stark realism. The antagonism, moral tug-of-war between good and evil, right and wrong, selfishness and selflessness impressively symbolized stirs echoes on a smaller scale, sympathetic tug-of-war within each individual.

Justice cannot be done to this unique, entertaining production in words. It takes the songs, the pantomime and above all the enthusiasm of the performers to put it over. Already they have left a string of requested return performances in their wake, and local people who fail to see this show at the Collegiate Auditorium on Thursday, February 26th will regret it.

Hon. P. M. Dewan, Minister of Agriculture, lauds the show as impressive and entertaining, and theatre critics across Ontario have given unqualified approval to the production. The tickets are selling at 50 cents each and may be obtained at Dick Raine's Store, at the Examiner office or at the Victory Loan office.

Public Schools Not Available For Meetings

Supervision Committee of the Board of Education recommended after some deliberation on Tuesday evening that no changes be made in existing regulations concerning the use of the Public Schools of the city for other than inside organizations.

The discussion was prompted by two recent applications for the use of the schools from a local service organization, and it was felt at the time that perhaps some changes should be made in existing regulations, if the war had created a need for the school space, that had not been apparent in peace time.

T. J. Carley, K.C., presided at the meeting as chairman of the Supervision Committee and the members present were Mrs. W. R. Morris, D. G. H. Melton, H. G. Walker, and D. V. Canning.

Mr. Melton referred to a handbook written by Dr. DeWolfe, director of education for rural schools in Nova Scotia, in which the author urges that schools be community centres. "I am satisfied that Mr. DeWolfe in his writings refers to schools in rural sections where there is an absolute lack of suitable meeting places. There is no lack of small meeting places here, in fact, the only thing the city does need is a large hall. I am not greatly enthused with the idea of extending a wide-open invitation to all organizations, and if we grant it to one, we can't very well refuse another."

Mr. Walker: "We try to refrain from competing with those who derive an income from the rental of halls. Our schools are not equipped with furniture for adults."

D. V. Canning: "I think the question is not one of competition with the halls, but of providing some place for smaller groups in outlying sections of the city and I see no objection to opening a school under certain restrictions. It seems to me that we might as well use these buildings to a greater extent instead of having them standing idle for 18 hours every day."

Mr. Melton: "A.R.P. work is developing to a point where we may have to turn the schools over for this purpose. I fear we may be inundated with requests to use the buildings if it is opened up. If we saw our way clear to put on certain restrictions we might still be able to let certain organizations in."

Mrs. Morris: "I think that actually there is little demand for the schools."

Mr. Carley: "We are trustees as set out under the School Act and have no right to supply accommodation free to any outside group. I think it would be absurd to provide all the services and pay for strict supervision at the same time just for small groups."

Mr. Melton: "We want to approach this in a business way, if there is a definite need the public has a right to ask for accommodation."

Mr. Canning: "I feel this A.R.P. work will demand our complete attention."

Mrs. Morris: "We accepted the Salvage group, and did our best for the Women's Service Corps, but I wish to point out that we have a very special insurance rate on the schools, and if the schools are used by outside groups the rate may be affected."

Mr. Canning: "I'd hate to close this discussion with finality. I feel we ought to sort of keep the door open."

Mrs. Morris: "I will move that we recommend to the Board that no change be made in the existing regulations governing the use of the Public Schools." Mr. Walker seconded the motion and it carried, but Mr. Canning voted against it.

Another resolution developed out of the meeting when D. G. H. Melton moved that the committee bring to the attention of the Board the growth in A.R.P. work locally and recommend that the Board notify the local A.R.P. heads that they would be glad to consider any applications for accommodation, subject, of course, to the governing regulations. It was seconded by Mr. Canning and carried.

The meeting also decided to obtain prices and samples on windbreakers for the rugby players of last year's senior team and a special meeting of the Board will be called to deal with this item.

BUY VICTORY BONDS

John Duncan White Is Killed In England

Duncan F. Drummond received word yesterday of the death overseas of his nephew, John Duncan White, of the Royal Canadian Air Force.

Cabled information Tuesday notified the young airman's father, John White of Midland, of his son's death on January 23. No details were given, but it was thought that he was killed in a training accident, because a recent letter indicated that the young aviator expected to be engaged in England for the next two months.

J. D. White was one of the large R.C.A.F. contingent which arrived in England about Christmas. His mother was Kate Drummond, sister of D. F. Drummond, was born in Otonabee.

War—25 Years Ago

By The Canadian Press

FEBRUARY 25, 1917. — British made further advances on the River Ancre and occupied Serre, Miraumont, Warlencourt and other places. Margate and Broadstairs on Kent coast bombarded by German destroyers. Cunard liner Laconia sunk by German submarines.

Request Women To Shop Earlier In Day

The women of Peterborough are going to be asked to make another sacrifice, this comparatively light after seeing their husbands, sons and other menfolk go off to war and then set to work for the Red Cross, British War Victims and just about everything else that is going on in the community.

Will they please switch their shopping schedules to be back home and out of the buses by 11.30 a.m. and 4.30 p.m.!

Frank Mitchell, head of the Peterborough bus lines, broached the proposal at the merchants' dinner at the Empress Tuesday night. The company has promised the factories to provide the best possible service for their employees, and to help that cause along the women of the city are going to hear suggestions and appeals that they start out from home a little earlier on their shopping forays and get home before the factory rush hours.

The Canadian General Electric Company, it is understood, has already done some "staggering" of the lunch hour for groups of employees as a convenience in transportation, but that experiment is not sufficient.

"We have another new bus on the way. It should be here next week," Mr. Mitchell said. "In fact we have been very lucky in that respect. We are doing the best we can in the face of new difficulties, but we simply have to appeal to the ladies of Peterborough to help us provide more bus room during the factory rush hours."

Mr. Mitchell attended the merchants' dinner to solicit their co-operation, too, by putting on special sale features and by other inducements which enterprise may inspire.

The Business Men's Association will probably take up this request at once in an effort to help relieve the city's transportation problem which has become accentuated by the additional thousands of war workers now living here.

BUY VICTORY BONDS

Four Men Arrested In Raid On Barn

Police kicked in the door of a Hunter street barn this morning and interrupted what looked to be the start of a wine party. Four men found in the place were placed arrest and will likely face charges of illegal consumption of liquor in police court tomorrow morning.

The door of the premises was locked when Officers Harold Mesley and Gordon Trennum arrived at the scene, but a vigorous application of police boots proved an open sesame that took the constables inside. There they found several bottle of native wine, one of them hidden in a pile of straw. The refreshment was confiscated and the inmates of the place taken into custody.

Fees Donated War Victims By Grand Jury

Almost countless have been the ways by which funds have been raised or diverted to help the people of Britain through the Peterborough and District British War Victims' Fund, and yet still others are coming to light with another such being recorded in today's list of receipts for the fund.

Early this week, the winter sessions of the Supreme Court were held in the Court House, with a very light amount of duties to engage the attention of the Grand Jury, who at the suggestion passed on to them by Fred Overend, for the most part turned in their fees to help along the fund, which in the aggregate amounted to $41.56, recorded in their name today, demonstrating a fine public spirit from those who comprised this group of citizens from the City and County.

Lakevale Presbyterian Church

A short while ago, the Lakevale Presbyterian church held its annual meeting, at which time it voted the nice sum of $25.00 to the fund. This was received on Tuesday per Melville H. Deyell, the treasurer, and marks the second donation that this church has given to the fund.

The box at St. Joseph's Hospital adds another $1.89 to the various amounts which have been previously recorded in its name to complete the day's receipts.

St. Patrick's Dance

The employees of the Canadian Department Stores of which Herb. Jamieson is the manager, are now engaged in their fifth effort for the fund, which includes the sale of tickets for a draw on a 1942 model of a five tube mantel radio set at ten cents a ticket or three for 25c. To climax this effort leading up to the draw which will be made on March 17, they are holding a dance at the Kawartha Golf and Country Club on St. Patrick's Day, for which the admission charge will be $1.50 per couple, during the course of which, the draw for the radio will be made. Music for this event will be supplied by Jimmy Duffus and his eight piece orchestra.

Previously acknowledged	$37,488.80
Box at St. Joseph's Hosp.	1.89
Grand Jury Fees, per Miss J. Batten	41.56
Lakevale Presbyterian church, Fowlers Corners per Melville H. Deyell, treasurer	25.00
Total to date	37,557.25

Founder Of Peterboro Rotary Club William L. Doyle Dies In Toronto

The Peterborough Rotary Club celebrated its 21st birthday on Monday. Twenty-four hours afterward the man who founded the local club in 1921 died in Toronto General Hospital.

He was William L. "Billy" Doyle, president of William L. Doyle and Company, investment brokers, Toronto and formerly of Belleville.

Mr. Doyle, as head of the Belleville club in 1921, was instrumental in Rotary being launched in Peterborough and he had any friends here who will be grieved to learn of his death. He attended a meeting of the Peterborough Club earlier this winter and was given a hearty welcome by older members.

In his 59th year Mr. Doyle was formerly prominent in Belleville where he served from 1914 to 1918 as assistant treasurer and as inspector of income tax for the district of Belleville from 1918 to 1927.

He was president of the Upper Seine Gold Mines, Limited, and also the Elizabeth Gold Mining Company, Limited. Born in Belleville, he was the son of the late John and Ann Elizabeth Neven Doyle. He received his education at the Belleville Collegiate and the Ontario Business College.

In 1927 he moved to Toronto and organized the business of which he was the head. In addition to founding the Peterborough Rotary Club he was also the father of Rotary in both Belleville and Trenton. Mr. Doyle was a member of the congregation of St. Michael's Cathedral in Toronto, and of the Ontario Security Dealers' Association and an associate of the Canadian Institute of Mining and Metallurgy.

Surviving are his widow and four daughters, Mrs. J. L. Payne, Mrs. H. J. Meyers, June and Mary Doyle.

The funeral service will be held Friday morning with requiem mass at St. Michael's Cathedral, Toronto. Interment will be in Mount Hope cemetery.

BUY VICTORY BONDS

DINNER GUESTS.

The municipal representatives at the R. Neill Company dinner at the Empress last night at which G. E. Johnston, footwear administrator of the Wartime Prices and Trade Board was the speaker, were Alderman Sands, chairman of the reception committee, Alderman Dutton and City Clerk Outram.

ELECTRIC REPAIR SERVICE
RADIOS RANGES WASHERS REFRIGERATORS
any make
JOHNSTON'S
GEO. at McDONNEL
Phone 4697 Open Evenings

YOU CAN GET A $100 LOAN FOR $7.10
(TOTAL COST)
Repay in 6 Monthly Payments of $17.85 each

Cash Loan You Get	6 paymts	10 paymts	12 paymts	15 paymts
$ 25	$ 4.46	$ 2.78	$ 2.36	
50	8.93	5.57	4.73	
75	13.39	8.35	7.09	
100	17.85	11.13	9.46	$ 7.78
125	22.32	13.92	11.82	9.73
150	26.78	16.70	14.18	11.67
200	35.71	22.27	18.91	15.57
300	53.56	33.40	28.37	23.35
500	89.26	55.66	47.28	38.91

Just come in, phone, or write us. $20 to $500 loans made on your own signature. No endorsers. Others not notified. Fair treatment in case of sickness or unemployment. Quick service. Payments include charges of 2% monthly as authorized by the Small Loans Act, 1939. No obligation if you do not borrow.
HOUSEHOLD FINANCE Corporation of Canada
Established in Canada 1928
PETERBOROUGH, ONT.
Second Floor, Larafield Block
177 Charlotte St., Opp. Loblaws
M. E. Holt, Manager Phone 5841

Income Tax Returns
We can offer you excellent service in the preparing of your tax returns in accordance with the latest regulations.
THE PETERBOROUGH AUDITING SERVICE
Office No. 5 Bridgeway Bldg.
184 Charlotte St.
Phones: Day 6791; Night 9745

TORONTO SKATING CLUB
CARNIVAL
Excursion Sponsored By
Y's MEN'S CLUB
Frid., Mar. 13, '42
Tickets now on sale C.N.R. Ticket Office George St.
Train Leaves Peterboro 5.30 p.m.
Return leaving 12.00 midnight Blue Section $4.60 including train fare; Green Section, $3.85, including train fare.

LEWIS OPTICAL COMPANY FEATURES FOR THE BALANCE OF FEBRUARY
Two Outstanding Specials in Glasses
SINGLE VISION — Modern frames fitted with deep curved Meniscus lenses, for reading or sewing. Examination included. COMPLETE $4.95
DOUBLE VISION — Invisible double-vision Meniscus lenses for far or near, ground into one piece of glass. Examination included. LENSES ONLY $7.00
LEWIS OPTICAL COMPANY
345 George St. N. Phone 8843

Boys Overseas Pleased With Y Memberships

Letters of appreciation are arriving almost daily at the local Y.M.C.A. from members on active service overseas and in every letter there are expressions of praise for the service rendered to the men in uniform. The Board of Directors provided each member enlisting with a membership, and cards were forwarded. Cigarettes were provided by the Leaders' Corps and the personal contributions of members of the Boad.

Fred Williams says:—A membership card in the Y.M.C.A. is always my prized possession and I certainly appreciate the thoughtfulness of the Board of Directors for their gift. Since leaving Peterborough I miss the old gang but the "Y" is always with us. The "Y" is in there all the time with sporting equipment, books, writing rooms, etc. At home I always considered the "Y" a second home and I still do over here, and it gives the best of service and courtesy. Travel has broadened my outlook of the Y and I feel sure that after the war that it will be the "Y" and institutions like it that will bring World Fellowship and understanding to nations who have lost it for awhile, so we can all go forward together and build that "Better Way of Life."

Ken Kingston Says:—I received your letter enclosing the "Y" membership card. It is really appreciated, especially the fine spirit that prompted it. It was a nice gesture on the part of the Board of Directors. Jim Gillespie, Major Turnbull, Mike Caravaggie and others I have seen have all been very happy about getting their memberships. I think we all remember only too pleasantly the Association we had with the Y in Peterborough, and are all looking forward to getting back. Jim Gillespie and I have not played any volleyball but we figure we shall have to teach Jim Wharry and a few of the other a few lessons even then. I can imagine you are a very busy man with Al. Clark away. However everything will likely iron itself out.

L-Cpl. Gray says:—Thanks for the cigarettes I received yesterday. Really it was a pleasant surprise and to know that you hadn't forgotten me away over here. The Y's over here are very good to all the boys, putting on picture shows and a lot of good entertainment.

Spr. Don Smedmor—I wish to thank you for the cigarettes. They were much appreciated and I hope you will convey my thanks to the others who were responsible for the gift. The Y.M.C.A. is doing a great work. It is hard to realize how much is done until one is overseas and witnesses it. We are provided with a modern moving picture free, once a week, sports equipment of the best quality, and writing facilities are provided. These are a few of the many services.

Jim Hawthorne—It certainly was a great thrill and surprise to receive a Y membership card. That small piece of cardboard which has in the past made possible many happy memories and what I know in the future will provide a source of friendship and social activity which will leave little room for loneliness in my life away from home.

M. Caravaggie—Thanks for the cigarettes and membership card. I appreciated them very much. The Y.M.C.A.'s over here are real good to our boys. They give us lots of sports equipment and we can depend on them for spending some weary nights over here.

L-Cpl. Pakenham—Received your letter with membership card enclosed. I am most grateful to you and the Board of Directors for the interest you have all taken in my welfare over here. I only hope that in the end I'll prove worthy of that interest. I shall treasure that membership card for all time. This is my second Christmas over here and not once have you forgotten me. Just to know that we are not forgotten by our friends at home and that they are doing all they can to help us over here is a tonic better than the doctor could prescribe. I would like to get back home as soon as possible, but not until we've finished the job over here first, I hope that it will be in the near future.

Similar messages have been received from Gnr. E. H. Holland, Wally Agnew, Lloyd Parnell, Lorne Galley, Jim Gillespie, Harold Pammett, Jack Moore, Wray Hamilton, George Crompton, Bob Thirnbeck, Wilf Jones, Frank Gishman, Frank Spencley and others.

Boone's Descendant

Although he has donned navy blue, Sherman Boone, 22, of Sikeston, Mo., is reluctant to give up his fur trapper's hat. If heredity means anything, the U.S. Navy has received a valuable recruit. He is son of Mr. and Mrs. Daniel Boone of Kennett, Mo., and is a direct descendant of the famous frontiersman, the great Daniel Boone, himself.

Probe Postponed

OTTAWA, Feb. 25.—(CP).— First sitting of the Royal Commission inquiring into circumstances surrounding dispatch of the Canadian contingent to Hong Kong has been postponed until next Monday because of the sudden illness of Lt.-Col. George A. Drew, counsel for Conservative House Leader Hanson, it was learned Tuesday.

The commission originally was scheduled to start its inquiry today.

Details of Mr. Drew's illness were not available here, but it was understood he is not seriously indisposed.

BUY VICTORY BONDS

WARM ENOUGH

The surface temperature of the sun is about 10,800 degrees F.

MENTIONED IN ORDERS

INVERNESS, Scotland—(CP). — L.-Cpl. J. K. Clark of Merritt, B.C., a member of the Canadian Forestry Corps, was mentioned in army orders for rescuing 10-year-old Henry Cameron of Dundonald, who fell from a bridge into the River Ness.

BUY VICTORY BONDS

IT'S NAME IS MUD

Mud is the name of a West Virginia town.

Canada's Future is in Your pay envelope

CANADA NEEDS more money now to continue the fight for the freedom of her people. She will borrow this money from people like yourself—loyal, hard-working Canadians—out of income and savings—money that comes from pay envelopes like yours and mine.

Your purchase of Victory Bonds makes Canada stronger, more formidable, able to play her part in crushing tyranny. Your money will be used to create the Weapons of Victory. Canada must win. On victory rests your freedom and the freedom of those who come after you.

Victory Bonds can be purchased on the instalment plan with 10% down and the balance in easy payments if desired. Remember, that every Victory Bond sold in 1914-1918 has been repaid in full with interest. So get more of your dollars into the fight. Start buying a bond out of your next pay.

HOW TO BUY

Give your order to the Victory Loan salesman who calls on you. Or place it in the hands of any branch of any bank, or give it to any trust company. Or send it to your local Victory Loan Headquarters. Or you can authorize your employer to start a regular payroll savings plan for you. Bonds may be bought in denominations of $50, $100, $500, $1,000 and larger. Salesman, bank, trust company or your local Victory Loan Headquarters will be glad to give you every assistance in making out your order form.

SECOND VICTORY LOAN HEADQUARTERS
159 Hunter Street West. Dial 5774

Come on Canada!

Buy the New VICTORY BONDS

A30

National War Finance Committee, Ottawa, Canada

KINGS ROW

By HENRY BELLAMANN

"I LOVE YOU."
CHAPTER XIII.

They spoke of many things— of his work, what they read, what they thought about. The rain came heavily and went away, leaving a persistent, protestant dripping from the eves. It was much later when Parris said, "Maybe I better go now."

"Waite a little." She kissed his cheek.

"I love you Cassie."

"No you don't, Parris, But that's all right."

"But I mean it."

"Hush." Her hair fell against her face. The strange, gusty intoxication of her touch seemed utterly unreal. It might all be a dream.

"You love me, don't you, Cassie?"

"I don't know, Parris." Her voice squeaked slightly as it slipped from control. "I don't know."

"Cassie, you do—you do."

"I said I didn't know. I don't—"

"Listen now, Cassie."

"All right, what?"

"Someday I want you to marry me."

She was quite silent and held so still that he said it again.

"Oh, Parris there isn't any answer for that—now."

"But why?"

"Because you don't really want to."

"I mean it. How do you know what I think I've got to study and be a doctor and it will be a long time—"

She smothered the rest of the sentence with her hand.

Parris opened the door and shivered when the drenched night air struck his flushed face. It seemed cold, and he fastened his coat tight about his throat. He stood for a moment before going out.

"Listen, Cassie, I've got to see you."

"Maybe. Maybe I can think of a way. But you'dbetter go now Parris, sure enough. It feels late."

He shivered again. "It feels early."

"Listen." The deep bell of the town clock struck slowly — four times.

"Goodness, Cassie, it's four o'clock. It'll be daybreak before I can get home."

"What'll you do?"

"I'm going over to Drake McHugh's. Then I'll say I was with him all night."

"That's a good idea."

"Good-night, then. I want to kiss you again, though."

"All right. Maybe I love you—I don't know."

The thinning clouds were turning pink overhead when he knocked at the side door of the Livingstone house.

"Say! Who's out there?" Parris thought Drake sounded just a little frightened.

"It's me. Drake. Parris."

Drake flung the loor open, blinking and incredulous. "What are you doing around here this time of night?"

"I've been somewhere, and—and it's too late for me to go home."

Drake shook the hair out of his eyes. "Been somewhere?" he asked stupidly.

"At Dr. Tower's."

"This late?" Drake was incredulous.

"He's in St. Louis. I went by for my books. Cassie and I started talking—" he broke off. "She's beautiful, Drake."

"Don't I know it?"

"I guessI'm in love with her."

"Maybe so, but you'd still better take off that wet coat. And if Dr. Tower finds out you've fallen for her, even pneumonia won't save you."

Parris shivered. "I think I've got a chill."

"Come on and get into bed."

Paris laughed a little. What a wonderul friend Drake McHugh was! He understood you so well.

He thought of Cassie. An image of her floated into his waning consciousnes and her presence in his mind flooded his nerves with a faint excitement. He sank deeper and deeper into a sleepy warmth; looked like a child as the flush of sleep mounted in his cheeks.

Spring in King's Row was never more than a brief prelude to summer. The leaves unfolded and there was a week or two of balmy warmth, then a sudden onslaught of blistering heat. The idlers who hung about stoves in the back quarters of stores came out and took their accustomed places on the courthouse lawn. Down at the southwest corner nearest to McKeown's saloon a shirt-sleeved group gathered shortly after the morning mail came in.

On the west porch of the courthouse was another group. County oficials, lawyers with nearby offices and hangers-on of the town's administration. This was the upper order. They were witness, jury and judge of any happenings in the town or county. Any event at all was reported, considered in the light of their memory's history, and passed on to its probable outcome. Ignorance and wisdom, tolerance and prejudice, detachment and malice, met here in amiable conflict.

"Say, I hear old man Tod Irving down at Little Fork passed on."

"Old man Irving dead?"

"Yep."

A new speaker interrupted. "I guess you ain't all heard the news about Mis' Sims."

"She was operated on by Dr. Gordon last week.'

"What's that?"

'Is that so? What for?"

"I don't know exactly. Something about her ear, I heard."

"Oh."

'Pretty serious, though.'

"How's that?"

"Well, I hear the operation went through all right, but they say half her face is paralyzed."

"What you reckon could have been the matter?"

"Ain't got no idea whatever. But my wife told me her face had all kind of swung around on one side. Mouth's half way over here. You know exactly like that man from St. Stephen, what's his name? Aw, you know who I mean: Alvin Keller—that's the name, Alvin Keller."

"Mis' Sims is pretty likely to stay that way?"

"Sure, Dr. Gordon saved her life though I guess."

"Does seem to me, though, this Gordon does a powerful lot of operatin'."

Dr. Tower handed a small German pamphlet to Parris. "This may interest you. It is new—and important.'

Dr. Tower watched Parris keenly. He leaned his head on his hand, and his thick black hair tumbled across his brow, puckered a little just now, as he scanned the close print.

"I saw your grandmother yesterday."

Parris looked up, somewhat startled. It was unlike Dr. Tower to speak of anything in the slightest degree personal.

"Yes, sir?"

'I thought she was not looking well.'

"She—she isn't quite well."

"I hope you won't misunderstand my question, but have you any idea what's wrong?"

Parris laid the bookdown "No, I haven't really. I believe—well, sir, I just hadn't thought it could be anything serious. She's rather—rather lively all the time."

"She doesn't look well."

The peculiar emphasis this time really frightened Parris. "Do you think there is something—"

Dr. Tower interrupted brusquely. "I don't think anything about it. I'm not your grandmother's physician."

Parris flushed darkly.

"Have you any relatives, Parris?"

"None at all. Only some very distant ones — that my grandmother doesn't like much."

"H'm. You'll be quite alone when —quite alone some day."

"Yes, sir."

"You were lucky to have this grandmother."

"You bet I was. Certainly."

"Very devoted to her, aren't you?"

Parris didn't answer. His lips were quivering.

"Did you ever hear of Dr. Ladd in St. Louis?"

"Yes, sir."

"Do you think you could in any way persuade Madame von Eln to go to St. Louis to consult him?"

The color faded slowly from Parris' face, his eyes darkened, and his words came huskily. "I don't know how I could do it. She'd want to know what made me think of it."

"Yes, yes. Doubtless. Is Skeffington her lawyer?"

"Yes, sir."

"Could you talk to him?"

"Maybe. Or—could you do it for me?"

"No." The reply was curt and cold.

Parris shrank sensitively from the cutting tone. "I guess I'm being kind of awkward this afternoon sir, but, gee, Dr. Tower, I—I've been scared all this winter. I don't know why. It was just—just instinctive."

"H'm, yes, I see. I think you're going to be a good doctor, Parris."

"Id like to ask you a question, sir, but I expect you wouldn't want to answer it."

"Well, fire away. What is it?"

"Isn't Dr. Gordon a good doctor?"

Dr. Tower looked steadily at Parris for a moment. "Not a very tactful question, young man nor a very ethical one for a young doctor-to-be to ask." He smiled, and Parris smiled, too, rather wanly. "But I must say that so far as I know Dr. Gordon knows his business."

"Oh, gee, I'm glad to hear you say that."

"You trust my judgment, do you?"

"Oh, absolutely, I know you know."

Dr. Tower colored a little, a very little. Parris stared. Dr. Tower was always so cool and detached, so remote and cold, that this slight show of emotion took on an aspect of exaggeration.

"I'm curious to know why you think so."

"Well, sir, there are some things you just know."

"Instinct?"

"Yes, sir. I guess so." Parris moved forward in his chair. He forgot the distant formality that usually characterized his talks with Dr. Tower. "You remember that little book of Friedlander's that you had me read last month. He said a lot about unconscious observations and how we sometimes add up a long sum of this kind of observations and come to conclusions that are quite right without knowing how we got them."

"Yes."

"Well," Parris smiled frankly, "it's like that."

Dr. Tower looked grave. "Well, keep your mind open. You're going to see and learn and learn a lot of new things in your life. We're on the brink—the very brink of important discoveries. You'll see. And —I guess, even at the risk of paying myself a compliment, I'd advise you to trust your instincts as you called them—your intuitions. Sometimes intuitions are a good corrective for the natural astigmatisms of human perceptions."

(To be continued.)

"United Nations" Navies, Air Force Hitting Japs

	SUNK	PROBABLY SUNK	DAMAGED
BATTLESHIPS		2	2
CRUISERS	7	4	11
DESTROYERS	13	3	2
AIRCRAFT CARRIERS	1	2	1
SUBMARINES	6	1	1
TRANSPORTS	52	12	23
CARGO VESSELS AND AUXILIARIES	23	4	3
TANKERS	7		2
TOTALS	109	28	45

Visual proof that the warships and fighting planes of the United Nations certainly have not been wasting any time is presented in this chart ABOVE, which explains how 182 Japanese ships of all kinds have been sunk or damaged, according to a recent compilation. These figures do not include losses inflicted during the last few days around the island of Java.

All Quiet On The West Coast

With a barrage balloon hovering lazily overhead, a sentry stands his trick of duty at a defence post on the U.S. west coast. Working without fanfare the U.S. army has now established a real defence system to meet any threat from the Pacific.

Excessive Worry
Saps the Nervous System

Worry over business or household duties, sudden shock, distressing news, the foolish attempt to put a week of normal life into 24 hours all put a strain on the nervous system it cannot stand.

If you are tired, listless, nervous and worried why not give Milburn's Health and Nerve Pills a chance to help put you on your feet again?

They are a blood enriching and nerve tonic containing essential elements for the blood and the nervous system.

Help yourself back to health—happiness by taking H. & N. Pills.
Price 50c a box, 65 pills, at all drug counters.
Look for our registered trade mark a "Red Heart" on the package.

The T. Milburn Co., Limited, Toronto, Ont.

There's something pleasantly exciting about ice-cold "Coca-Cola". Delicious taste that charms and never cloys. Refreshment that brings a happy after-sense of thirst contentment. You trust the quality of the real thing ::: "Coca-Cola".

You trust its quality

THE COCA-COLA COMPANY OF CANADA, LIMITED

504

Buy all you can afford... and then buy MORE.. VICTORY BONDS Now

Westinghouse
Electrical products for Home & Industry

REXALL 32nd ANNUAL
BIRTHDAY SALE
For the Balance of the Week at Your Favorite Rexall Drug Store

SPECIAL DEALS

TAMPAX
BUY THREE 39c Packages At 1.17
And Receive 39c Package FREE
4 Pkgs. 1.17

50c CHEST RUB
25c COLD TABLETS
75c VALUE
Both For 59c

35c CHERRY BARK COUGH SYRUP
25c MENTHOLINE BALM
60c VALUE
Both For 49c

43c Fruit Salt
AND DRINKING GLASS FREE
Both For 43c

25c NOSE AND THROAT RELIEF
30c BOOTS' IODIZED THROAT TABLETS
55c VALUE
Both For 43c

ELKAY'S Mothfume CRYSTALS 39c
MONOGRAM Hot Water Bottles - 69c
STORK Baby Powder - 2 for 45c
35c VALUE Pad and Envelopes 25c
PURETEST REG. 20c Boracic Acid - 2 for 29c
3-oz. 25c Camphorated Oil - 19c
16-oz. REG. 39c Hydrogen Peroxide 33c
5 Gr. LAXATIVE Iron Tablets - - 21c
2-oz. REG. 25c Tincture Iodine - 19c
POCKET COMBS Bobby Combs - Each 5c
WRITING PAPER Fancy Boxes - - 49c
16-oz. 4 SQUARE Beef, Wine and Iron 79c
FIRST AID QUICKBANDS REG. 25c READYMADE Bandages - - 2 for 45c
CLINICAL Thermometers - - 59c
FOR SPARKLING WHITE TEETH Briten Tooth Paste 29c
REG. 39c KLENZO Shaving Cream - 33c
4 SQUARE Sodamint Tablets - 10c

100 A.S.A. Tablets - - 29c
100 A.B.S.&C. Tablets - 15c
RIKER'S A.B.D.&G. Capsules - 25 59c 50 1.09
BOX OF 100 CAPSULES Halibut Liver Oil 1.09
REG. 35c Magnesia Tablets - 29c
REGULAR 93c NOXZEMA SPECIAL 65c
Listerine Tooth Powder ONE 40c SIZE ONE 25c SIZE—65c .... Both For 39c
REGULAR 25c Noxzema - - - 19c
75c MISTOL NOSE DROPS 35c MISTOL RUB .... Both For 89c
REG. 47c PACQUIN'S Hand Cream - 2 for 69c
RIKER'S 14-oz. Milk Magnesia - 25c
K-Plus 225 TABLETS - 98c
TEK Tooth Brushes - 2 for 49c
100 1 Mgm REG. 65c Vitamin B Tablets 49c
REG. 30c Pearl Tooth Powder 27c
NEW IMPROVED Ovaltine - 38c, 58c, 98c
MEAD'S Pablum - - - 45c

SPECIAL DEALS

50c GREEN COUGH SYRUP
25c DINE PASTILLE
75c VALUE
Both For 59c

33-oz. TIN. REG. 20c
MOTH FUME CRYSTALS
AND 27 x 57
Moth Proof Bag
Both For 59c

4 CAKES WOODBURY'S SOAP
Special 24c

PREP
For Shaving Comfort
Reg. 40c
Special 27c

Schick Razor
8 BLADES
33c PALMOLIVE SHAVING CREAM
1.00 Value For
59c

The Rexall Drug Store Serves You Well and Saves You Money

McDermid & Jury
GEORGE and CHARLOTTE STREETS
DIAL 8801

Elliott's Drug Store
CORNER HUNTER and GEORGE STREETS
DIAL 3549

Payne's Drug Store
CORNER GEORGE and SIMCOE STREETS
DIAL 8643

Personals and Social News

Alton H. Downer, R.C.A.F., has returned to Brantford after spending a fourteen-day furlough at his home in the city.

◇ ◇ ◇

Mr. and Mrs. Albert Ruth, Chemong Road, will celebrate their 40th wedding anniversary quietly on Thursday, February 26.

◇ ◇ ◇

L-Cpl.Roy Hancock, stationed at Ottawa, spent the week-end with his wife and son at 136 Perry street. L-Cpl. Hancock is now taking up the N.C.O.'s course at Ottawa.

◇ ◇ ◇

Miss Ruth Smith of Charlotte street was a guest at a surprise party given by his friends in honor of P.O. Murray Thomas on Monday evening, at his parents' home at Birdsalls.

◇ ◇ ◇

Friends of Mrs. Lynn Brown, Gilchrist street, will sympathize with her in the loss of her aunt, Mrs. John C. Stinson, who died recently at her home on Jones avenue, Toronto. Mrs. Stinson lived in Peterborough for twenty years and has many friends in the city.

◇ ◇ ◇

About 35 members and friends of Trinity Young People's Club met at the Reid Street Hall on Tuesday evening and piled into two sleighs, in which they were taken to Coldsprings, where bountiful refreshments were served by the people of Coldsprings. A wonderful time was had by all.

◇ ◇ ◇

Drummond—Blackledge

CAMPBELLFORD, Feb. 25 (ENS)—A quiet wedding took place at Trinity United Church in Toronto recently when Grace (Betty) Blackledge, daughter of the late Mr. and Mrs. Albert Blackledge, London, England, became the bride of Kenneth L. Drummond, B.A., son of Mr. and Mrs. J. W. Drummond, Saskatoon, Sask. Miss Blackledge was formerly well-known at Trent River, where she lived for a number of years prior to her marriage.

◇ ◇ ◇

Mothers' Auxiliary

The members of St. Luke's Scout Mothers' Auxiliary have been putting their spare time to good use recently by getting together and knitting on an afghan for the sailors. They enjoy their meetings, and the hospitality of their hostesses and find it a good way to relax from everyday cares. Mrs. C. C. Choate and Mrs. W. King have been hostesses the last two weeks. After busy evening's work dainty refreshments are served by the hostess of the evening.

◇ ◇ ◇

Surprise Party

A surprise party was held Friday evening at the home of Mr. and Mrs. Frank Hollings, Rogers street, in honor of LAC 1 Melville and Mrs. Hunter (nee Alma Welch) a recent bride and groom. It was also a farewell party to the groom, who is leaving shortly.

Bingo was enjoyed by the guests, and the presentation of a trilite floor lamp was made to the bride and groom, and a purse of money was also presented to the groom by Miss Jean McCauley, accompanied by an address by Mr. Ward Gamble.

Those present were: Mr. and Mrs. George Lockington, Mr. and Mrs. Ward Gamble, Mr. and Mrs. George Coward, Mr. and Mrs. E. Powers, Mr. and Mrs. Hugh Hunter, Mr. and Mrs. S. McCauley, Mr. and Mrs. E. Thompson, Mr. and Mrs. Rollie Hunter, Mr. and Mrs. Clifford Coward, Mr. and Mrs. E. Coward (Port Hope); Mesdames A. Long, M. Clysdale, A. Delahaye, G. Johnston, L. Campbell, W. MacMillan, J. Coward. Misses Jessie Irwin, Eva Brown, Gertie Thompson, Ola McCauley, Jean McCauley, B. Fay. Messrs. Cleve Robb, George Hunter and Sergt. B. Hollings (Hamilton).

—BUY VICTORY BONDS—

Officer Commanding

Subaltern Phyllis Lawrence, of the Canadian Women's Army Corps, is officer commanding the unit at Gananoque. Her mother, Mrs. E. F. Lawrence, lives at 422 Park Street North. Capt. Ric Roberts, R.C.A., adjutant of an artillery unit in England, is a brother-in-law. Miss Lawrence started training with the local Women's Service Corps when it was first organized.

(The Roy Studio Photo.)

Circle Celebrates With Banquet On 41st Birthday

Mrs. M. Scott of London, formerly of Peterborough, High Chief Companion, was the guest of honour at the banquet held in the Orange Hall on Tuesday to celebrate the 41st birthday of the Queen Alexandra Circle of the Ancient Order of Foresters.

Guests were present from Port Hope and Bownmanville, as well as six members of the High Circle from Toronto, D.C.R. R. Wild and Mrs. Wild, D.D.H.C.C. Mrs. Hartrick of West York, P.C.C. Mrs. Nelson, D.D.H.C.C. Mrs. Games of East York and H.S.C.C. Mrs. Robert Roberts.

The guests of honour cut the cake after a brief speech of appreciation for the honors and kindness bestowed on her by the Circle. Mrs. T. Monk, High Chief Companion of the Queen Alexandra Circle, presented Mrs. Scott with a Royal Doulton china brooch on behalf of the Circle.

The toast to the Order was proposed by Broth Tremaine and replied to by the Chief Companion of the Queen Mary Circle of Port Hope. Companion Mrs. Simmons proposed the toast to the guests and was replied to by the Chief Companion of the Maple Leaf Circle of Bowmanville. The toast to the Queen Alexandra Lodge was proposed by Mrs. F. Biddle, the toast to the charter members by Mrs. W. Head, the only remaining charter member, and was replied to by Mrs. Taylor.

After the banquet cards and bingo were played in the lodge rooms.

—BUY VICTORY BONDS—

Serve No Cake, Save Sugar At Charming Tea

St. Andrew's W.A. had a novel and commendable idea when, at their charming tea yesterday afternoon, they served only bread and butter; thus saving considerably on the amount of sugar used. A number of different varieties of bread were served, all of them home-made and all perfectly delicious.

Tea was served at a graceful table centred with five tall lighted pink candles in a beautiful branched silver candleholder, standing on a mirror centre-piece and surrounded with huge bunches of silver grapes. A most effective table arrangement. Mrs. J. E. R. Munro was responsible for the table. Tea was poured by Mrs. F. W. K. Harris, Mrs. E. R. Wilson, Mrs. C. M. Scott

Besides being served to the guests fancy breads were on sale at a home-cooking table presided over by Mrs. M. T. Breckenridge, Mrs. H. Beal, Mrs. W. Garrow. Novelty and Touch and Take tables were presided over by Mrs. H. Wightman, Mrs. A. C. Gray, Miss E. Scott. Mrs. T. Glover greeted the guests in the living room. Assisting with the serving of tea were Mrs. C. B. Waite, Mrs. I. R. Rattenbury, Mrs. F. Turner, Mrs. G. H. Roper, Mrs. George Gillespie.

Guests were received by Mrs. Paige Rowell, president of the W.A., Mrs. J. R. Marshall, at whose home the tea was held, and Mrs. E. W. Young. Mrs. E. R. Shirley was general convener and Mrs. F. E. Johnston was treasurer.

With The Girl Guides

The regular meeting of the local association for the Second and Fifth Ashburnham Companies was held Tuesday evening at the home of Mrs. H. M. Dunkerley, Hunter street.

Mrs. Dunkerley reported that Mrs. Howson has arranged for the use of a room at St. John's Church for the meetings of the Brownie pack, which it is hoped will be started shortly.

Miss Stevenson reported that the following are going to act as examiners for the Girl Guide badges: Dressmaking, Miss Gerrard; Cooking, Miss Morgan; Swimming, Miss Littlefield; Knitting, Mrs. Sutherland; Reading and Books, Miss Sullivan; Nursing and Child Nursing, Mrs. Perks; First Aid, Dr. Mitchell.

A letter was read from Mrs. Allen, the Divisional Commissioner in Cobourg ,with reference to arranging for a camp site for the guides in this district. Mrs. Allen also suggested a training week for Peterborough district.

A letter of resignation was read from Miss Betty Johnson of the Ranger Company, who has moved to Toronto.

It was announced that the St. Peter's Company is holding a sleigh drive on Wednesday evening.

An enrolment ceremony in connection with the Second and Fifth Ashburnham Companies is to be held during the weekly meeting on March 4. Members of the local association are invited to attend.

The next meeting of the association is to be held at the home of Mrs. D. B. Falkner, Sheridan street, on April 27.

—BUY VICTORY BONDS—

Bullock—Parker

A quiet but pretty wedding took place at the home of Mr and Mrs. Arthur Parker of Dummer on Saturday, Feb. 21, of their eldest daunghter, Grace Marguerite to Morley Alfred, son of Mr. and Mrs. Howard Bullock of Douro, with Rev. M. I. Robinson of Norwood, conducting the ceremony.

Given in marriage by her father, the bride wore a rayon sheer wedding dress, floor length, with veil caught with small white flowers, and carried American Beauty roses.

She was attended by Miss Florence Mildenhall in a pale pink rayon sheer, her bouquet was also of American Beauty roses.

The groom was supported by his brother, Braden Bullock.

Following the ceremony a buffet luncheon was served to the guests, after which the happy young couple left on a short honeymoon for points east, the bride wearing a blue wool crepe dress, and blue coat with black accessories.

On their return they will reside on the groom's farm in Douro.

◇ ◇ ◇

Stinson—Nill

The marriage was solemnized on February 24, in Bridgenorth United Church, of Audrie, daughter of Mr. and Mrs. William Nill, of Cavan, to AC1 Bruce Stinson R.C.A.F., son of Mr. and Mrs. J. H. Stinson of Fenelon Falls, with the Rev. J. H. Trumpour officiating.

The bride wore a beige dress with brown accessories and a corsage of roses. She was attended by Miss Elva Roseborough, who wore a turquoise blue dress with brown accessories. The groom was supported by Mr. Daniel Nill of Cavan.

After the ceremony supper was served at the Queen's Hotel. The groom's gift to the bridesmaid was a bracelet and to the best man a wallet. The bride will live at 272 McDonnel Street.

◇ ◇ ◇

St. Andrew's Y.P.U.

At a Christian Culture meeting of St. Andrew's Young People's Union, the members enjoyed a very interesting discussion about personal development. We must help ourselves before we can help others; public and private testimonies about one's relationship to God may be of the greatest help to others, or they may not, depending upon the person and the occasion. God is revealed in nature and in those about us, nature's wonders are more appreciated when one has a knowledge of Jesus. Nature lovers are often better Christians. Some paradoxes of Christianity were suggested and enlarged upon and it was felt that "What I give I have," and that there is divinity in humility.

CALLY'S SALLIES

Registered U. S. Patent Office

Distributed by King Features Syndicate, Inc.

Pupils of School, Convent Combine to Boost Loan In Fine Patriotic Concert

The pupils of St. Peter's School and St. Mary's Convent combined on Tuesday evening to present a patriotic concert in the interests of the Victory Loan campaign. The pupils put on a fine shown and gave evidence of having been well-trained in their parts. Real talent as well as careful coaching and good taste was shown in the delivery of three recitations which formed part of the "Cavalcade of Canada" presented by the pupils of St. Peter's School.

The program opened with the song "You Will Fight for Canada," by a chorus of girls from St. Mary's Convent. This was followed by a rhythm band selection by the boys of St. Peter's School.

Next, the girls of the Convent presented a play pageant entitled "Builders of Canada" in which Sleeping Beauty is awakened to see a review of the provinces of Canada. Sleeping Beauty was played by Miss Beverly Hunt; her guard was Margaret Kennedy and the housemaid, Peggy Bacon. The provinces grouped themselves around her and stepped forward as their turn came to tell of their riches and beauties. The provinces were played as follows: Prince Edward Island, Mary Cauley; Nova Scotia, Rosanne Monahan; New Brunswick, Dorothy Thompson; Quebec, Florina Killen; Ontario, Joan Cavanagh; Manitoba, Helen Graham; Saskatchewan, Mary Lindsay; Alberta, Mary Crowley; British Columbia, Mary Fair.

During the cavalcade children danced or sang to represent the provinces There were Margaret Rodger, Joan Ross and Gloria Graham. Several fine choruses were featured during the play, "O Canada," "Vive le Canadienne," "Home on the Range" the "Star-Spangled Banner," "Rule Britainni," "A Pldge to Canada," and "Carry On."

Other children taking part in the "Cavalcade of Canada" were Joan Collins, Rose Marie Crealey, Anne Galvin, Maxine Gorman, Thelma Hynes, Teresa Holland, Teresa Houlihan, Jean O'Brien, Mary O'Brien, Madeline O'Connor, Betty O'Halloran, Corinne Pearson, Frances Roberts, Veronica Roberts, Betty Schiarizza, Marion Scully, Teresa Stewart, Mamie Sullivan, Helen Terrio, Jean Terrio, Bernice Traviss, Joan Wade, June Wilkinson.

The pupils of St. Peter's School presented a "Cavalcade of Canada" a pageant for schools written by G. R. Fenwick Mus. Bac., of Toronto. A narrator, played by James Donnelly, spoke of the history of Canada and of the new citizens that are helping to make this dominion the great country it is. The origianl inhabitants of this continent, the Indians, were represented by Miss Maureen Hickey, dressed as an Indian maiden, who recited "Pauline Johnson's Grave." Then came the French settlers, represented by Miss Catherine Graham, who recited the William H. Drummond poem, "Leetle Bateese," Miss Graham delivered this difficult dialect poem with taste and skill. The English settlers who followed the French and wrested the country from them were represented by six boys, Jack Finn, Joseph Strano, Vincent Torper, Joseph Toal, Michael Connolly and James Thompson, dressed as sailors, who sang "The King is Still in London." The sturdy Scot settlers were represented by Miss Catherine Kieran, who danced the "Highland Fling"; and the Irish by three pretty colleens, Misses Loretta Curtin, Regina Killen, and Barbara O'Brien, who sang "Oft In the Stilly Night" by the great Irish poet, Tom Moore.

The New Canadians, in costumes characteristic of their countries, demonstrated the contributions which they have already made to our national life and culture. Russia was represented by Miss Mary Sullivan, who played as a piano solo, "The Volga Boatmen." The Scandinavian countries, who brought us our joy and interest in winter sports, especially skiing, were represented by Miss Margaret Plumpton, strikingly garbed in a most becoming red and white ski-suit, who recited, with strength and feeling, Wilson Macdonald's thrilling poem, "The Song of the Ski." Hungary was represented by Miss Marjorie O'Donoghue, in costume, while Miss Catherine Corkery played a Hungarian Folk Dance on the violin. Five counrties, Holland, Czechoslovakia, Poland, Belgium and the Balkans, were represented in two folk dances by Misses Catherine Ryan, Loretta Hurley Joan Hickey, Barbara Allen, Jean Rutherford and Winnifred Ryan. The Hebrew race was represented by Miss Marion Downer, dressed as a Jewish Maiden, who played "Song of Spring" by the famous Jewish composer, Felix Mendelssohn.

Canada, impersonated by Miss Anne Overend, made a beautiful appeal for aid for those who were sacrificing themselves in the war areas, through the beautiful poem, "Out There" and the narrator, on behalf of all, pledged loyalty to Canada, the Empire and the King. The program closed with the singing of "Land of Hope and Glory."

Mr. J. R. Corkery, addressed the gathering on behalf of the Victory Loan committee urging, the people to support the Victory Loan and giving good sound reasons why it was to the benefit of Canadians to lend their money to government to fight for freedom.

FASHIONS

PATTERN 9996

Sweet as a candy-cone is this striped dirndl made from Pattern 9996. Marian Martin designed it for all-purpose wear this Spring—busy hours at home—gay times at play! See the new fashion details in the square yolk and front buttoning, the lowered waist seam with its pretty basque effect! The yoke and skirt band are both cut on the bias—so striking in a striped or checked fabric—and both may be outlined with ric-rac. Contrast is optional for both, too—a plain yoke and band is attractive on a print frock, or vice versa. Save the pattern and make several versions—follow the Sew Chart if you're just a beginner at the thread-'n'-needle way to Fashion.

Pattern 9996 may be ordered only in misses' sizes 12, 14, 16, 18 and 20. Size 16 requires 3¾ yards 35 inch fabric and 6½ yards ric-rac.

Pattern number ....

Size ....

My Name ....

Address ....

I enclosed 20c for postage

....

Josephine Barry Is Wed To Frederick Feeney

St. Henry's Church, Queensboro, was the scene of a very pretty wedding on Saturday morning when Josephine Mary, eldest daughter of Mr. and Mrs. Frank Barry, and Frederick Vincent Feeney of Madoc were united in marriage. The nuptial mass was celebrated by the pastor, Rev. Fr. F. D. Hyland, and served by John Barry, brother of the bride, and Kerwin Barry, her cousin.

Given in marriage by her father, the bride was a picture of loveliness in a gown of white taffeta, made on torso lines with a veil of silk embroidered white tulle held by a coronet of orange blossoms. She carried a bouquet of Bettertime roses and carnations.

Miss Agnes Barry of Peterborough was her sister's bridesmaid, gowned in a pink taffeta dress similar to that of the bride, and carrying pink roses and carnations.

The groom was attended by his brother, Mr. Francis Feeney, of Madoc, and the ushers were Mr. James Golan and Mrs. Phil Rivers. The wedding music was played by the bride's mother.

After the ceremony a reception was held at the home of the bride's parents, where breakfast was served to about 35 guests by Miss Rita Barry of Tamworth, sister of the bride, Miss Margaret Leslie, Miss Rose Laffin and Mrs. Phil Rivers.

The bride, who has been on the staff of the Bell Telephone Company at Madoc for the past seven years, received many beautiful gifts, showing the esteem in which she was held.

After the reception the newlyweds left on a trip to Ottawa and Montreal, the bride travelling in a costume of blue wool crepe with black accessories. On their return they will live in Toronto.

—BUY VICTORY BONDS—

Farmerettes Plan To Knit For Red Cross

The newly organized Farmerettes held their second meeting in the recreation room of the Y.W.C.A. on Tuesday. The turnout was not so good as the first meeting but the girls expect a better attendance in two weeks' time Miss June Wallis, president, was in the chair.

A move was adopted to invite an older member of the Farm Service Force to help the girls plan their activities and recruit new members. It is planned to obtain wool from the Red Cross to knit for the Armed Services during their meetings. It was definitely decided to serve refreshments at each meeting and each member will contribute a small sum for this purpose.

It is felt that many girls in Peterborough would be glad to join the Farmerettes and to serve their country by helping on farms during the summer months. Any girls who are interested are heartily invited to join the Farmerettes at their next meeting on Tuesday, March 10.

Needlecraft Pattern

Fascinating To Do

Embroider this gorgeous peacock on your bedspread—it's fascinating, colorful stitchery. Match the spread with accessories embroidered with the smaller matching peacock motifs of Pattern 216 shown recently. Pattern 1022 contains a transfer pattern of a 15 x 20 and four 2¾ x 3¼ inch motifs; illustrations of stitches; materials required.

Send twenty cents in coins or stamps for this pattern to the Examiner. Needlecraft Dept., Peterborough. Write plainly PATTERN NUMBER, your NAME and ADDRESS.

THE STARS SAY . . . .

By GENEVIEVE KEMBLE

For Thursday, February 26

Rather mediocre stellar operations point to a routine day, with affairs moving in customary grooves. The general trend of events may lie in the direction of the attainment of pleasure, or whatever caters to the ease and gratification of life, with little inciting ambitions in other directions. In this easy way there is danger of extravagance and overdoing, with careless or lavish hand, leading to future regret. Try to spur the ambitions into more practical or lucrative fields.

Those whose birthday it is may find the year beset with urges to the pursuit of pleasure, rather than into channels of creative, practical and lucrative returns. The lure to extravagance, over-indulgence and excesses may have reactions of regret and inability to make ends meet.

A child born on this day will be disposed to take life as it comes, with inclinations and instincts bent upon the pursuits of pleasure. Its substance may come easy and go easy unless it is given early lessons in thrift.

—BUY VICTORY BONDS—

King's Own Class Of St. James' Meets

The King's Own Bible Class of St. James' United Sunday School were entertained to the number of thirty, on Monday night at the home of Mrs. Walter Wright, Morrow Street.

"Prayer" was the timely topic chosen by the devotional convener, now while the church, through its women has been engaged in prayer the world around. Almost the whole program was founded upon prayer. With Mrs. W. K. Sloane presiding, the devotional theme was presented in an inspiring talk by Mrs. W. Rose, while Mrs. G. Butcher sang the beautiful solo "Teach Me to pray. The appropriate chorus, "Prayer Changes Things,' and the prayer by Miss Mary Collins, class teacher, concluded this part of the program.

The chair was again taken over by the president, Mrs. G. Harris, when the business of the month was conducted. The minutes and the treasurer's report showed a good balance on hand, while the War work and Sunshine Department are making very commendable progress.

Plans were made for a pot-luck supper to be held in March as well as a concert to be given by the Salvation Army Band, with final arangements left in the hands of the executive. The King's Own Class is also considering a new type of war work in supplying comforts to the crew of one of our Canadian trawlers for the duration.

Mrs. Butcher, the convener, had charge of the splendid program which included two fine piano solos by Miss Elsie Chambers and a Valentine contest won by Mrs. W. Stanbury.

Mrs. Woodcock added much both to finances and to the amusement by measuring the waistline of each one present, the charge being one cent per inch.

Refreshments were served and a vote of thanks extended by Mrs. D. Matchett seconded by Mrs. Sedgwick to the hostess and all contributing to the success of the evening.

LOTS FEWER STOCKING RUNS!

Join the LUX DAILY DIPPERS

Every gal who's trying to save a bit for Victory knows how important it is to make stockings last.

A stocking run today is a tragedy. But here's a way to avoid runs—join the Lux Daily Dippers!

Dip stockings in Lux the minute you take them off. Lux keeps stocking threads e-l-a-s-t-i-c so they stretch under strain instead of popping into runs.

And it removes perspiration acids which cause holes in stocking feet. So join the Lux Daily Dippers now!

TONIGHT— dip your stockings in— LUX

A LEVER PRODUCT

What a Life?

A girl who's fresh as a rose'll
Get many a proposal,
But if a girl "offends"
She won't make any friends.

Bath tonight with LIFEBUOY

The ONE soap especially made to prevent "B.O." (Body Odor)

Splendid Cough Relief, Mixed In Your Kitchen

No Trouble. No Cooking. Saves Big Dollars.

Yes ma'am, right in your own kitchen, you can easily mix a cough syrup that can be depended upon for quick results, and gives you about 4 times as much for your money. And it's no trouble—it's so easily prepared.

You'll need a syrup. Make it by stirring 2 cups of granulated sugar and one cup of water a few moments, until dissolved. No cooking needed.

Now get 2½ ounces of Pinex from any druggist, and pour it into a 16 oz. bottle. Then add your syrup. There you have 16 ounces of really splendid medicine for coughs due to colds. It lasts a family a long time, and tastes fine—children love it.

And does it do the work! You'll say it's your favorite cough treatment. It loosens the phlegm, soothes the irritated membranes, and helps clear the air passages. Eases the soreness, and lets you rest at night.

Pinex is a special compound of proven ingredients, in concentrated form, well known for prompt action on throat and bronchial membranes. Just try it, and if not pleased, your money will be refunded.

BUEHLERS Meats

326 George St. THURSDAY SPECIALS 'Phone 3630

ROLLED RIB ROAST lb. 28c

Cash and Carry Round Steak or Roast Tender Juicy ...... lb. 28c

BLADE ROAST lb. 20c

SHOULDER VEAL CHOP ..... lb. 23c

SAUSAGE MEAT, lb. 12½c

RIB BOIL, lb. 15c

Delivered Prices Slightly Higher — Carry Small Parcels

"MIDDLE-AGE" WOMEN (38-52 yrs. old) HEED THIS ADVICE!!

If you're cross, restless, NERVOUS—suffer hot flashes, dizziness—caused by this period in a woman's life—try Lydia E. Pinkham's Vegetable Compound. Made especially for women. Hundreds of thousands remarkably helped. Follow label directions. Made in Canada.

Fitzgerald Twins see amazing proof that PEPSODENT POWDER makes teeth 32% BRIGHTER than the next leading brand!

"CHECK" says Bernice, radio network accountant

"DOUBLE-CHECK" says Bernadette, business girl

"We used to dare teachers and friends to tell us apart. But that was before we made a tooth powder test. Lucky me! We flipped a coin and I won Pepsodent. Bernadette chose another leading brand."

"Who'd have thought it would be so noticeable! Everyone remarked about it. My teeth became twice as bright as Sister's. Even Dad marvelled that Pepsodent made such a difference...so Pepsodent's the choice of the whole family now!"

FITZGERALD TWIN TEST CONFIRMS THIS FACT!

INDEPENDENT LABORATORY TESTS FOUND NO OTHER DENTIFRICE THAT COULD MATCH THE HIGH LUSTRE PRODUCED BY PEPSODENT. BY ACTUAL TEST ... PEPSODENT PRODUCES A LUSTRE 32% BRIGHTER THAN THE NEXT LEADING BRAND!

For the safety of your smile... use Pepsodent twice a day... see you dentist twice a year.

OF ALL TOOTH PASTES AND TOOTH POWDERS ONLY PEPSODENT HAS IRIUM

The Pepsodent Company of Canada, Ltd.

Newborn Borden Team Cops Tourney Laurels

TORONTO, Feb. 25 (CP) — A hockey squad from Camp Borden, Ont., that didn't even exist a few days ago today holds the Sports Service League Trophy, emblematic of the Ontario Military Hockey championship.

The Camp Borden team earned the trophy when they deluged Hamilton's Canadian Army Trades School under a 15-3 score at Maple Leaf Gardens here last night in the final game of the two-day tournament.

The sextet from the army camp, put together by Cpl. Jack McKay, entered the competition unheralded and unknown. It was only a week ago last Saturday that McKay was told to collect a team. His squad, thrown together without practice, proved the outstanding outfit among the eight teams competing.

The Camp Borden players knocked out Kingston Royal Military College 7-1 in a quarter-final game Monday and then whitewashed Petawawa Grenades 16-0 in a semi-final. Meanwhile the Hamilton outfit trounced Woodstock 6-2 and squeezed out a 5-4 win over Kingston Garrison in the other bracket.

Smart net-minding by Colvin and brilliant work by defenceman Finkbeiner played a prominent part in the Camp Borden victories.

In last night's scoring spree Finkbeiner, who played almost the entire 60 minutes of the game, tallied two goals. Peters got five and Harris three. Russell with two counters, and Fowler, Frank and Riddell were the other scorers for Camp Borden. Hamilton's trio came from the sticks of Larabie, Dalphond and Tommy Dunn.

BUY VICTORY BONDS

Remember When—

By The Canadian Press

Alex Burlie, Canadian bantamweight boxing champion, outpointed Izzy Schwartz of Buffalo in a 10-round bout at Toronto 16 years ago tonight.

When Chest Colds Strike Give—

—give the important job of relieving miseries to the IMPROVED Vicks treatment that takes only 3 minutes and makes good old Vicks VapoRub give BETTER THAN EVER RESULTS!

ACTS 2 WAYS AT ONCE to bring relief . . . PENETRATES to upper breathing passages with soothing medicinal vapors . . . STIMULATES chest and back surfaces like a warming poultice . . . and WORKS FOR HOURS to ease coughs, relieve muscular soreness or tightness, and bring real comfort.

To get this improved treatment—just massage VapoRub for 3 minutes ON BACK as well as throat and chest, then spread a thick layer on chest and cover with warmed cloth. Try it!

For Better Results VICKS VAPORUB The Improved Way

As President Discussed War Strategy

President Roosevelt points to the Far East on a large wall map which he used during his talk on war strategy which was broadcast from the White House. The President warned that the United Nations would suffer more reverses before they were able to take the offensive, but promised that the offensive would be taken "soon" by the Allied forces of freedom.

Loss Of $65,000 Sees N.Y.U. Drop Football

NEW YORK, Feb. 25—(AP). — New York University which has the largest student body in the United States, last night dropped football as an intercollegiate sport.

The university council, the school's governing body, reached the decision to abandon the sport after being informed that the institution's last two football teams had been maintained at a loss of $65,000.

The council's statement gave no indication of the change was to be permanent or only for the duration of the war. Its action immediately abrogated the contract of Head Coach Dr. Mal Stevens, which ran until 1946 at an estimated salary of $10,000 annually.

Carried On At Loss

Dr. Harry Woodburn Chase, president of New York University, said in a statement after the meeting that:

"Varsity football at New York University has been carried on for the past two years at a substantial deficit and the university cannot maintain the sport any further under the uncertain conditions that prevail.

"We regret that this step must be taken, appreciating fully that football looms large in the minds of the alumni and the undergraduate student body."

The 32-man council gave Stevens and his four-man coaching staff a vote of confidence and praised the head coach for his efforts during the last eight years.

Stevens came to New York University in 1934 after the school had enjoyed national rankings from 1925 through 1931 under the tutelage of Chick Meehan.

Howard Cann, the present basketball coach, then took charge of the football squad under a de-emphasizing program and turned the reins over to Stevens in 1934.

Under Stevens the Violets played interestcional schedules successfully until 1940, when only two games out of nine were won. That record was repeated in 1941 with the N.Y.U. eleven going scoreless in five straight games midway in the season.

The school, with 35,063 students at the start of the present school year, had only 49 players on its 1941 gridiron roster. Many of the students, however, were night students or registered in downtown classes.

The council, acting upon recom-intersectional schedules success-student health and athletics, said that a determined effort would be made to carry on in all other branches of sport.

The New York University basketball team currently is one of the leaders in the metropolitan area, and Leslie MacMitchell, co-holder of the world indoor competitive mile record, is on the track team.

CURLING NEWS

By HERB MARTIN

Another 14 rinks fell by the wayside last evening, and their chances for major honors in the Neill Trophy are all gone West for another year.

There were two extra-end games played one on Ice No. 5 and the other on Ice No. 4. C. Westbrooke, subbing for A. Kay, won over J. Welsh, and E. Northey, Lakefield, had to go into overtime to beat L. Magnus.

The group winners, J. Richmond and J. Harkness, had to bow out of the picture. Ross Downey taking care of Mr. Richmond, and John McWilliams was two up on the secretary.

Ray Bacon, after being down about seven shots at the half way mark, made a snappy comeback to beat M. Cruthers, 11-7 ,and incidently that is the second time this season the same trick has been played on Mr. Cruthers and on the same ice; Charlie Westbrooke being responsible the other time.

When Ray Pratten's rink, last year's winners, came off the ice after defeating Dave Charlton, 14-3, they were heard singing: "We did it before and we can do it again." Cyril Crowe's fine baritone voice was heard to great advantage.

And if you don't think Mr. Downey was a happy man, you should have seen him smiling when he walked into No. 8 along about 11.30 o'clock.

Play continues this evening at 6.45 o'clock and 9.00 o'clock.

Lakefield:	Peterborough:
E. Baillie	F. Stenson
J. McKerchar	C. Crowe
W. Leonard	A. Robinson
D. Charlton	W. A. Pratten
Skip........ 3	Skip........14
Lakefield:	Peterborough:
M. Clysdale	M. Riddle
S. J. Charlton	E. Pridham
R. Murduff	R. Williamson
E. H. Northey	L. Magnus
Skip........ 9	Skip........ 8
Peterborough:	Peterborough:
C. McCague	R. Jobe
C. Mowry	K. Lee
S. Lowe	G. Braund
J. Harkness	J. McWilliams
Skip........11	Skip........13
Peterborough:	Peterborough:
H. Green	A. C. Ccrtis
W. A. Graham	R. Burnside
H. Darling	L. Ackford
J. Welsh	C. Westbrooke
Skip........ 7	Skip........ 8
Peterborough:	Peterborough:
C. Shaughnessy	W. A. Jackson
H. Weir	H. Foster
C. Lawrence	C. Cox
R. Bacon	M. Cruthers
Skip........11	Skip........ 7
Peterborough:	Peterborough:
G. Best	G. Maniece
F. Kent	J. Roberts
W. Archibald	J. Sinclair
R. Best	R. Payne
Skip........13	Skip........ 4
Peterborough:	Peterborough:
H. MacGaugan	H. Longhurst
J. Detcher	J. A. MarDonald
W. Ashby	E. Bent
G. Sorenson	G. W. Green
Skip........13	Skip........ 8
Peterborough:	Peterborough:
O. Price	T. McMillan
V. O'Toole	H. Powers
B. Austin	P. DeWolfe
L. I. Hamley	T. McArthur
Skip........ 7	Skip........11
Peterborough:	Peterborough:
A. Toochet	C. Lowe
J. Freeman	D. Clarke
A. Burk	J. D. Fanning
A. Gibbs	W. J. Hamilton
Skip........12	Skip........ 4
Dr. Clarke.... 8	N. Hamley.....13
E. R. Shirley..16	G. D. Carlisle.. 9
H. White..... 6	C. Williamson . 9
H. Clegg...... 7	C. Giroux 13
R. Downey....13	J. Richmond... 8

School Boys

Continued on Page 13)

plained. For manual training at least four sets of tools would be required, and these could be purchased, he thought, at a cost of $150 (without benches). If the entire cost in both departments went to $1,000 it would be entirely paid for in three years. In reply to a question from Mr. Irwin he announced, "We have teachers qualified to teach both these courses on our staff at the present time." Since it was not essential for actual work on the new departments to begin until mid-summer, Dr. Richardson, who has been striving to have some action taken on the question for the past two years, consented to leave further discussion until the next meeting.

Secretary Wesley Stephens read a communication from the counties clerk ratifying the re-appointment to the board of Messrs. A. G. Thompson, A. J. Armour, E. H. McKeel and W. J. Smith. A letter from the Associated High School Boards of the Province of Ontario pointing out the advantages to be gained by membership therein was received and filed. Nor was any action taken in the suggestion from the Municipal World Publishing Company that the board would find copies of this valuable. Mr. Henson declared two hundred feet of lawn hose was required for the High School, and a motion was passed authorizing the purchase, and Chairman F. C. Bonnycastle reported the indemnity bond on the secretary had been obtained and would be filed with the town clerk. In compliance with Provincial Statute the cost of the bond ($10) was added to the secretary's salary along with an additional $25 in recognition of the greatly increased work he has been called upon to do. The increment boosted the secretary from $200 to $225 annually and members unanimously supported the motion made by Chairman of Finance H. A. MacArthur who realized how much Mr. Stephens' work had increased in the past 22 years that he had been secretary.

BUY VICTORY BONDS

Bewdley News

Little Douglas Hill, who is living with his grandfather at Rice Lake Inn, celebrated his sixth birthday on Friday afternoon after school, when he entertained several little boy friends in the village at a dinner party.

Miss Marjorie Douglas spent the week-end with Mr. and Mrs. Egbert Wilson, Garden Hill.

Misses Lois and Ruth Halstead were in Peterborough on Friday evening and Saturday, where they were playing in the basketball tournament with the P.H.H.S. Juniors.

"You need a Tonic"

"People who recommend this Tonic know from experience what they are talking about"

You will find people all over Canada who have benefitted by taking Fellows' Syrup. They recommend it to their friends. It's a tonic that works quickly. Fellows' Syrup helps to restore strength and vigour to people who are nervous and physically exhausted. It helps to stimulate the appetite. It helps to induce restful sleep and to quieten over-strained nerves. People who are physically run down, nervous and anaemic find that Fellows' Syrup is just the tonic they need. It contains essential mineral tonics that help to restore strength quickly. Try it. All drug stores sell Fellows' Syrup.

FELLOWS' SYRUP $1.39 and 89c

426

Screwy Ruling Upsets Hockey League

CAMPBELLFORD, Feb. 25 (ENS) —In their sudden death game of their current Series "B" play-offs, Canadiens defeated Maple Leafs by a 2 to 0 score in the Pee Wee section and will now meet the Black Hawks for a two-game total goal series for the 1942 championship in the Public and Separate School League and possession of the Tip Top Tailor Trophy which goes to the winner. The first game of this series will be played tonight and the final will take place on Monday, according to the scheduled released by Mr, Harold Dunk yesterday.

Playoffs have also begun in the Bantam section, where Leafs defeated Americans 3 to 1 in a sudden death fixture and will now meet the Black Hawks in a two-game total goal series for the 1942 championship and possession of the Fred J. Smith Trophy. These bouts will be played on the same evenings as those in the Pee Wee section at Davidson's arena.

O.M.H.A. officials in Toronto tossed a bombshell into the local hockey picture with their announcement that the last two games in the Juvenile section were washed out, and the winner of the group would be declared by the standing as of February 20. This puts Stirling into the play-offs and leaves both Campbellford and Tweed out of the race. It means also that the two play-off games between Campbellford and Tweed have been relegated to the position of exhibition matches, but local supporters can draw some consolation from the fact the home town lads won the round from Tweed by a score of 6 to 3. News of the decision which made Stirling the group leaders did not reach Harold Dunk, local member of the O.M.H.A. executive until Tuesday morning, and to say that he was surprised is putting it mildly. He expressed no doubt, however, that the ruling would stick.

The final standing in the O.M.H.A. Juvenile Series is posted as follows:

	P.	W.	T.	L.	Pts.
Stirling	12	8	0	4	16
Tweed	12	6	1	5	13
Campbellford	12	6	0	6	12
Frankford	12	3	1	8	7

In the O.M.H.A. Bantam section, Deloro-Marmora Combines will meet Campbellford here for the first of a two-game total-goal series here on Friday evening, with the winner to advance into the play-offs, while Campbellford Midgets will play Warkworth the same evening in a sudden death fixture.

An Honor Student

19-Year-old John Carveth, an honor graduate of the Lakefield High School, has just completed a course at Toronto and left Monday for the coast, where he will be assigned to a ship in the merchant marine as a radio operator. (Photo by Doris Shewen, Lakefield)

Mission Band Group May Hold Concert

CAMPBELLFORD, Feb. 25 (ENS) —A discussion of ways and means to raise money for their allocation formed the principal subject of discussion at the regular meeting of Burn Brae Mission Band on Saturday afternoon. The president, Miss Jean Murray, pointed out that they were again pledged to a $40 objective and felt that a concert possibly with members taking part, would be one means of getting this amount. She was appointed to a committee along with Mrs. Donald McKay and Miss Thema Wallace to bring in a report on the question at the next meeting. The main item on the program was a talk on Formosa by Mrs. McKay who gave some interesting facts regarding life and conditions at this missionary outpost. Her remarks were ably supplemented by a story from the study book, "The Black Bearded Barbarian," related by Miss Murray and dealing with the first missionary to set foot on Formosa. This was the name natives, who had never before see na white man, gave to the missionary. Also assisting with the program were Dorothy Billen, Elaine Ingram and Enid Hay all of whom gave readings and Margaret Fry who took part in the devotional period.

Bears Defeat Lumber Jacks

BANCROFT Feb. 25 — (ENS). — The best game of hockey played at the local arena this year resulted in the defeat of the Barry's Bay Lumber Jacks by a score of 4-2.

The teams skated out on a good sheet of ice and play throughout the game was very fast and clean giving the crowd plenty to cheer about on both sides. Stinging still from a one-sided defeat of 11-2 just a week ago, the Bancroft Bears set the pace from the first bell and Coach Hillis had his team strengthened by the addition of a complete forward line from Coe Hill, and also by "Frickie" McCaw and "Buster" Haryett home on leave from the R.C.A.F.

Many of the familiar faces were missing on both teams due to enlistments in the Active Service, but the younger kids are giving a good account of themselves, and warrant a better turnout from the local fans than they are getting.

Oldsters Down

(Continued from Page 6)

introduced as "one of the greatest goaltenders in all hockey history" and while George didn't compare with the performance of Connetll, stood up well.

Lionel Conacher also received a tremendous ovation when introduced and with Dinny Dinsmore, Leo Bourgeault, Pit Lepine and Sylvio Mantha, looked effective.

An added touch to the game was the appearance of two real veterans of hockey, Sprague Cleghorn and "Newsy" Lalonde, who took to the ice in full dress, but didn't play, and tho refereeing by Cooper Smeaton and Mickey Ion, officials of most of the former bitter tussles between the red team and Flying Frenchmen.

Bob Gracie set the scoring pace with two goals. His first gave the Marcons a lead they never lost and although Canadiens tried desperately to come back they were unable to beat Connell. Other Maroon scorers were Russ Blinko, Hooley Smith, and Tony Graboski. The Canadien markers went to Louis Trudel, Jack Portland and Howie Morenz, Jr, who scored on a penalty shot. The youngster's tally was a fitting ending to the game as he wove in neatly on Connell with the No. 7 sweater of his famous father standing out as he got the goal.

BUY VICTORY BONDS

Obituary

HARRY BEAMISH.

WARKWORTH, Feb. 25—(ENS). —The death of Henry Beamish occurred at the family residence in Brighton township on Sunday afternoon.

The late Mr. Beamish was a well known and respected farmer of Brighton township. He was born in Prince Edward county and was a son of the late Thomas Beamish and Mary Williamson. He was in his seventy-seventh year.

Besides his widow he is survived by one daughter, Mrs. Clifford Dawson of Trenton.

Funeral service was held at Trinity United Church, Norham, today.

The service was in charge of Rev. Major J. F. B. Belford of Codrington, assisted by Rev. Dr. J. R. R. Cooper of Warkworth.

Interment was made in Stone Cemetery, Norham.

Making It 100 P.C.

OTTAWA, Feb. 25.—(CP). — At Preston East Dome Mines, one superintendent obtained 100 per cent. subscriptions to the Second Victory Loan from his crew with the single exception of one Northern Ontario miner with 10 children, the Victory Loan committee reported to-day.

The household expenses of this one miner were so heavy the purchase of a bond was a financial impossibility. However, he felt so badly about being unable to subscribe that his comrades chipped in and bought a $50 bond for him, bringing representation up to 100 per cent.

BUY VICTORY BONDS

Bowling

The Curvin and Selkirk teams were the winners of the all-star challenge bowling matches held at Duffus Alleys last night.

Bert McCarroll was in rare form, totalling 854 including a 310 single. Miss Selkirk chalked up a 705 score for her ladies' team.

Curvin's (3)		Martin's (0)	
E. White	756	F. Martin	689
B. McCarroll	854	T. Miller	694
D. Abraham	687	A. Mattuci	690
G. Gimblett	663	F. Wood	570
T. Curvin	753	J. Playford	645
	3713		3288

Selkirk's (3)		Hawthorne (0)	
A. Holt	457	K. Calladine	610
M. Timm	589	O. McDonald	577
G. Payne	505	M. Tully	474
B. Castle	621	B. Goldie	503
M. Selkirk	705	M. Hawt'ne	517
	2877		2681

BRONCHIAL COUGHS ASTHMA Now More Quickly RELIEVED

With Buckley's New Improved Formula. It's all medication—No syrup —acts faster on coughs and colds. Gives you more for your money. But be sure it's the genuine . . . 41-5

BUCKLEY'S MIXTURE

Whatever your washing method . . .

. . . you need Sunlight's "EXTRA SOAPINESS" for those extra dirty parts

• Though any soap—bar, powder or flake—will remove the general dirtiness from the clothes, your washing is never really complete unless you've used Sunlight Soap. Even with hard rubbing you cannot be sure of a thorough cleansing for those extra-soiled parts of clothes where the dirt clings tightly—collarbands and cuffs, and the under-arm portions of personal garments. Moreover, hard rubbing is injurious. But with Sunlight Soap it is never necessary. Sunlight has an "extra soapiness" which makes it exactly suited for applying straight on to the specially dirty parts at once. A very light touch of Sunlight leaves a thin film of soap right in contact with the dirt. And the moment you start washing this soapy film acts instantly—speedily loosening the dirt—soaking away every trace of it. That's the *Sunlight method of washing*—and it's an amazingly effective and safe way of getting clothes spotlessly clean to the last stitch.

Whatever washing and cleaning jobs you do you'll find Sunlight's "extra soapiness" will assist you amazingly. Sunlight is absolutely pure—safe for fine fabrics and delicate surfaces—safe for your hands, too!

You can't do without SUNLIGHT SOAP

A LEVER PRODUCT

USE THE EXAMINER CLASSIFIED COLUMNS FOR QUICK RESULTS

Bring or Phone your Ad–Dial 4641–to the Ad Taker Before 1 o'clock Daily and on Saturday, 10 o'clock. Rates Low as 1c per word.

Births Marriages Deaths
In Memoriam
Card of Thanks

ENGAGEMENT

Mr. and Mrs. Thomas Miller, 123 Maude street, announce the engagement of their youngest daughter, Leatha Helen, to Provost Private Basil Everett Young, son of Mr. and Mrs. Leslie Young of Bancroft. The wedding to take place March 16.

—BUY VICTORY BONDS—

DIED

MORDEN, Mrs. Ray.—On Tuesday, February 24, 1942, at her residence, 140 Durham street west, Lindsay, Margaret Conroy, beloved wife of Ray Morden and daughter of the late Mr. and Mrs. Michael Conroy formerly of Peterborough.

Mrs. Morden will repose at the residence of her sister, Mrs. Loretta McMahon, 463 Mark street, street, East City, until 9.40 a.m. Thursday morning, thence to the Church of the Sacred Heart for requiem mass at 10 a.m. Interment in St. Peter's Cemetery.

GOOLEY, Daniel.—At the residence of his nephew, Leo Gooley, 153 Maria street, East City, on Tuesday evening, February 24, 1942, Daniel Gooley, son of the late Mr. and Mrs. Edward Gooley, and husband of the late Ellen Twomey, in his 85th year. A native of Peterborough County all his life. Mr. Gooley will repose at the above address until Friday morning at 8.45 a.m.; thence to the Church of the Immaculate Conception for requiem mass at 9 a.m. Interment in St. Mary's Cemetery, Young's Point.

LYNCH, Jane Frances—At her home, 452 Elm street, on Tuesday, February 24; beloved wife of the late John Joseph Lynch and loving mother of Mrs. W. Vandette and Francis J. Lynch of this city and Reuben J. Lynch of Rochester, N.Y. The remains will rest at her late residence, 452 Elm street, until Friday morning at 8:45, at which time the funeral will proceed to St. Peter's Cathedral where Mass of Requiem will be offered for the repose of her soul. Interment, St. Peter's Cemetery.

HENTHORNE, William W. — At Nicholls Hospital, early Wednesday morning, William W. Henthorne, in his 53rd year. Resting at the Funeral Home of D. Belleghem and Sons, 190 Hunter street until Thursday afternoon at 4 o'clock. Funeral on Friday from the family residence, 129 Maude street, at 2 o'clock, with Rev. F. W. Craik of St. James' Church officiating. Interment at Little Lake Cemetery.

HUNT. — Baby Donald Terance Hunt, 185 Bethune street, on Wednesday morning, February 25, 1942, infant son of Sapper Clifford Hunt of the R.C.E. 3rd Field Park Coy., now overseas, and Phyllis May Wager. Funeral from the residence, 185 Bethune street, on Thursday, February 26, 1942, at 1.30 p.m., with Adj. Norman Buckley of the Salvation Army officiating. Interment in Little Lake Cemetery.

—BUY VICTORY BONDS—

CARD OF THANKS

Mrs. J. Withers, 547 Douglas Avenue, wishes to thank her many friends for their kindness in sending her flowers, gifts and cards during her recent illness.

FLORISTS

TURNBULL'S FLOWER SHOP
Cut Flowers Funeral Designs Potted Plants Service at all hours 441 George St 'Phone 7563—Nights 3257

THE PETERBOROUGH FLORAL CO
Flowers Delicately Arranged
For All Occasions
436 Water Telephone 6912—Nights 6746

COMING EVENTS

First insertion 20 words or less, minimum charge, 50c Subsequent consecutive insertions 40c per insertion All over 20 words, 2c per extra word per insertion.

BRITISH - ISRAEL LECTURE.—"The King's Chamber of the Great Pyramid" (illustrated), by Mr. R. E. Wemp, Paragon Hall, Friday, February 27, 8.15 p.m. All welcome. Silver collection.

"PULL TOGETHER CANADA," the entertainment treat of the season, Thursday, February 26, at 8 o'clock, Collegiate Auditorium. Admission, 50c. Tickets on sale at Victory Loan Headquarters, 159 Hunter street west; Dick Raine's Cigar Store, or Examiner office.

VICTORY CONCERT, Friday, February 27, 8 o'clock, in Normal School Auditorium, by No. 7 Smith Township School. Patriotic music and speaker. Silver collection.

BINGO at Legion Hall To-night, at 8. Woolcotts, eggs and bacon, blankets, chickens, and butter. 30 games, 25 cents.

PERSONALS

MEN! WANT NORMAL PEP VIM? TRY OSTREX TONIC tablets. stimulants and oyster concentrates aid to normal pep, vim, vigor. Get special introductory size to-day, only 35c. For sale at all good drug stores everywhere.

Piano Tuning

WILLIAM R POTTER, PIANO TUNING (formerly of Heintzman Co.). 220 King George.

PERSONALS

Piano Tuning

PIANO TUNING ARTHUR COLLISON Dial 6765

Custom Tailoring

DOES YOUR COAT OR SUIT NEED Altering? Have it done now Tony Pepe Greene Building Dial 4295

3a Hairdressers 3a

MISS REID'S BEAUTY SHOP—SHAMpoo and Fingerwave, 60c. Special—Reduced Prices on Permanents from 9 a.m. to 11 a.m. Dial 4431.

SPECIAL AT DAFOE'S BEAUTY SALON 20% Off All Permanents for February. Wednesday Morning Special, E. Permanent $1.00. Complete Permanents, $2.00. 547 George. Telephone 6542.

LEWIS' BEAUTY SHOP DIAL 4432 — Oil Permanents, $2.00 up. Ends $1.00 up

MARY MARINO BEAUTY SALON—WE are again offering our $5.00 Oil Permanent for $3.50 We feature Personality Hair-styling Dial 8663

SPECIALS — END PERMANENTS. $1.00 up. Oil Permanents, $2.50 up. Downer's Dial 8874

PARIS BEAUTY SALON ANNIVERSARY Special—Perm $1.95, including Shampoo and Hairstyle Better Perm $3.00 up Scientific Testing Specialist in Razor Haircutting 184 Hunter W (opposite Bell Telephone) Telephone 5311

FEBRUARY SPECIAL! OUR REGULAR $7.50 Feather Brush Cut Permanent $5.00, complete with Coiffure All Cream Wave, regular $5.00, $3.50 Heavy Oil Wave, $2.50 Styled and given by Expert Be wise—Be thrifty La Salle Beauty Salon, 456 Sherbrooke Street. Telephone 5554.

SPECIALS — AT ROSANNE BEAUTY Salon — Shampoo and Set 60c, Oil Permanents $2.50 up Suite 17-18, Kresge Building. Dial 8837.

FOR SALE

4 Miscellaneous 4

GREY AND BLUE PRAM. DIAL 5238.

GENTLEMAN'S NAVY WINTER COAT, in good condition, size 38. Telephone 3751.

TRUCK TIRES, RECONDITIONED. Also size 16". 430 Water.

ONE LARGE TAYLOR SAFE, BARGAIN for cash. Apply Louis Billiards.

SIX TONS ALFALFA AND TIMOTHY Hay. 45 ring 21, Keene.

40-PIECE BABY'S LAYETTE, NEW; also Bassinette, Ivory and Pink. 337 Aylmer.

WELCH CABINET, GOOD CONDITION. 12 Frank Street.

VICTROLA, ROCKING CHAIR, MIRror, Window Screens, Screen Door, Window Shades, Curtains and Drapes, Linoleum, Piano Box. Apply 567 Bolivar.

BUNSEN OIL HEATER. 256 SIMCOE.

TRUCK TIRES, RECONDITIONED. Also sizes 15". 430 Water.

ORTHOPHONIC VICTROLA, PERFECT condition. Telephone 6601.

LARGE SIZED QUEBEC HEATER, WITH Pipes. Also Two Rugs, 11' Square, Brass Bed, Small Table; reasonable. 531 Armour Road.

LUMBER
Metal Roofing, Brick, Doors, Windows, Belting, Pulleys, Shafting, Hangers, Plumbing and Heating Supplies.
Pipes Cut and Threaded to Measure.
THE
PETERBORO METAL CO
256 Simcoe Street. Telephone 8301

GREY PRAM. 583 PARK.

FURNITURE BARGAINS
UPRIGHT PIANO
Good Condition
$39.00
BERDOOM SUITES
From $49.00 Up
BREAKFAST SUITES
From $22.00 Up
PRAMS
A-1 Condition
From $8.00 Up
LARGE VARIETY OF
COOK STOVES AND HEATERS
CHERNEY BROS.
TRADE-IN STORE
383 WATER STREET
Main Store 178-180 Hunter Street

COME IN AND SEE THE NEW SHIPment of Used Pianos. This is one of the finest stocks of Pianos we have ever had. Included in the stock are Four Real Apartment Size Pianos, in rich Mahogany, with Benches. Come in and look these over and select your choice. Parks' Studio, 208 Charlotte.

UPRIGHT FUMED OAK PIANO, $45.00. Parks' Studio, 208 Charlotte.

5 Dogs, Cats, Birds, Etc. 5

DOGS BOARDED HEDGLEY KENNELS Telephone 7038

6 Fuel 6

DRY MIXED WOOD AND MIXED Slabs and Kindling. Curtin's Woodyard Dial 8650.

7 Livestock and Poultry 7

GOOD TEAM OF HORSES, HARNESS and Sleighs. Telephone 5277.

TWO CLYDE MARES, REGISTERED, 3 and 4 years old; One two-year-old Gelding; One 8-year-old Mare. Dial 4033.

PURE-BRED SHORTHORN BULL, LOW set, smooth animal. Registered Two-year-old Shorthorn Heifer, bred. Jim Carroll, 31 ring 4, Omemee.

10 PIGS, 6 WEEKS OLD. ALSO CHEAP Work Mare. B. Taylor, R. R. 2, Peterborough.

TO BUY—GOOSE. TELEPHONE 8072.

ONE HOLSTEIN COW, DUE TO FRESHen soon. Telephone 6029.

TURKEY HENS. DIAL 6082.

Sell That Unnecessary Piece of Furniture Through a Classified Ad.

FOR SALE

Baby Chicks

BRAUND'S BABY CHICKS — PURINA Embryo Fed — This year you can't afford to waste labor or feed on cheap quality Chicks. Buy the Best from us. You will find "it" more economical next fall when you have Large, Sturdy Pullets in the nest. E. C. Braund, 718 George Street, Telephone 5771.

8 Real Estate 8

S., 6 Rm. Brick, Plumbing, Extra Good Lot $2,250
S., 7 Rm. Brick, oak floors up and down, complete set plumbing, furnace, garage $3,000
Central, 7 Rm. Brick, good condition, complete set plumbing, furnace $2,600
W., 6 Rm. Brick, very modern, brick garage, exceptionally good location $4,500
Outskirts of City, 2 Acres, 6 Rm. Semi-Bungalow. Frame, small barn, all in good condition $2,700
Farms, Houses, Lots for Sale. Apply
O'TOOLE BROS
Real Estate and Insurance
354 Water Street Telephone 9447

35-ACRE FARM, GOOD HOUSE AND Barn, close to City. Write Box 255, Examiner.

STONY LAKE, COTTAGE, NEAR KAwartha Park. Will take Chemong Cottage or City House. J. A. Gibbs, 95 Hunter Street W., 3843.

Park St., 6 Rms, sewer, Brick $2,000
Rink St., 6 Rms, sewer, lge lot ... $2,500
Dale, 11 Rms, sewer $3,000
Central, 16 Rms, Sub-Division $3,800
Weller, 6 Rms, modern $4,100
Rubidge, 7 Rms, modern, oak fls. $4,200
King, 6 Rms, mod., $750 down $4,500
Buy, Rent, Sell, Exchange, through J. A. GIBBS, 95 Hunter St. W. 3843.

Brick 5 Rooms, 2-Piece Plumbing, garage, South $2,700
Brick 7 Rooms, modern, wired electric stove, garage, West side .. $4,500
Bungalow, 6 Rooms, furnace, cistern, garage, South $2,500
Brick 6 Rooms and Breakfast Room, modern, bath large living-room, fireplace, oil heating, garage, West side $5,500
M. STOREY
374½ George Street Telephone 6573

VACANT HOUSE
6 Rooms, Shed and Garage, 2 Acres Land lights and pump $300 cash, balance $25.00 monthly Just finished painting and decorating Price $2,300
J. A. GIBBS, 95 Hunter St. W 3843

9 Business Opportunities 9

SMALL STORE FIXTURES AND GAS Pumps, South. Write Box 256, Examiner.

10 Used Cars 10

'37 FORD DELUXE SEDAN, '33 PLYmouth Coupe, '30 Ford Tudor. R. Hopkins, Imperial Service Station, Lakefield.

'36 PLYMOUTH DELUXE SEDAN, 6-Ply Tires, reasonable. 31 Edgewater Boulevard, after 7 p.m.

CHRYSLER SIX-CYLINDER 1938 FOUR-Door Sedan Bargain. Call 7739.

1934 DODGE, GOOD CONDITION; tires and battery practically new. Telephone 8297.

1934 MASTER CHEVROLET SEDAN, new tires, smooth running motor and heater. Will accept trade-in or cash. Apply 366 Braidwood Avenue.

TO RENT

11 Miscellaneous 11

DOUBLE GARAGE, STORAGE FOR 2 Cars, Byersville. Dial 8588.

SMALL OFFICE IN BRIDGEWAY Building. Telephone 4653.

11x Apartments To Rent 11x

TWO THREE-ROOMED APARTMENTS, March 1st. Apply 862 Water Street.

ATTRACTIVE THREE - ROOMED Apartment, West-end, newly decorated, all conveniences, April 1st; references required. Write Box 235, Examiner.

THREE-ROOMED APARTMENTS, WITH bath, heated, lighted, newly decorated. Telephone Lakefield 1.

11xx Houses To Rent 11xx

SMALL TWO-ROOMED HOUSE, FURnished. 85 Lansdowne Avenue.

12 Rooms 12

FURNISHED, PARTLY HEATED BED-Sitting-Room, Kitchenette. Telephone 7867.

UNFURNISHED ROOMS FOR LIGHT Housekeeping, adults. 220 Munroe.

THREE HEATED ROOMS, NEAR G. E. Telephone 7748.

THREE UNFURNISHED ROOMS, CENtral, heated, light and hot water; newly decorated. Possession immediately. Telephone 3904.

TWO UPSTAIRS ROOMS, HEATED AND Furnished 1 Bruce Street.

BED-SITTING-ROOM, KITCHENETTE; Gentlemen preferred. 642 George.

FURNISHED ROOMS, BY DAY OR Week. 417 Stewart.

THREE UNHEATED, UNFURNISHED Rooms, adults. Vacant April 1st. Dial 6503.

ONE FURNISHED ROOM. 156 DUBlin, one door off George.

FRONT BEDROOM, FURNISHED, suitable 2 Gentlemen. Apply 95 Aylmer.

FURNISHED ROOMS OR BOARD, IN Village of Havelock, very reasonable. Write Box 194, Examiner.

WANTED

15 Miscellaneous 15

USED PING PONG TABLE. DIAL 5612.

MEDIUM SIZE ROLL TOP DESK Wanted. Telephone 3687, Evenings.

YOUNG MAN WANTS BOARD IN Warm, Comfortable Home, near Quaker Oats. Will not share Room. Write Box 244, Examiner.

USED FEATHERS. GOOD PRICE. Telephone 8298.

TO BUY, ELECTRIC WASHER, ANY condition. Write Box 241, Examiner.

BASSWOOD HEADING BOLTS, 5" UP, cut 54" long. Kingdon Barrel Factory. Telephone 3230.

WANTED — A COLONY HOUSE, 10 x 12 or 12 x 12, in good condition. Telephone 5-4, Warsaw.

SMALL APARTMENT FOR YOUNG Married Couple, Furnished or Unfurnished. Telephone 3863, or Post Office Box 345.

TO BUY, USED PIANO. TELEPHONE 7136.

WANTED

15 Miscellaneous 15

SET OF LONG TUG HEAVY HARNESS. Write Box 214, Examiner.

COMBINATION WOOD AND GAS Stove. Telephone 6346

BICYCLE BOY'S OR LADY'S, GOOD condition, good tires. Telephone 4938.

YOUNG COUPLE DESIRE SMALL MOdern Apartment or Bungalow. Telephone 9768.

TWO UNFURNISHED ROOMS FOR Light Housekeeping; not more than 10 minutes from centre of City. Write Box 236, Examiner.

ROOM AND BOARD OR LIGHT Housekeeping Rooms for Man, Wife, and Child two and half years. Write Box 233, Examiner.

HIGHEST PRICES FOR GOOD USED Furniture. 4314.

HIGHEST PRICES PAID FOR RAGS Paper, Iron and Metals J. Burfield Dial 8368

STOVES FURNITURE ALF HUDSON Lakefield Telephone 65

POULTRY — PAY HIGHEST PRICES M Gishman Dial 8298

LIVE POULTRY — MARKET PRICE M Katz 6850 342 Stewart

IRON, RAGS, FEATHERS, BOTTLES, Paper. Petersiel, Bethune and Hunter. Telephone 9403.

STOVES AND FURNITURE WANTED Telephone 4115. Nights 6294

LIVE POULTRY WANTED — MARKET Prices A Lantin Telephone 6297

LIVE POULTRY — PAY HIGHEST Prices, M Florence. Telephone 6823

17 Help Wanted Male or Female 17

DELIVERY BOY OR GIRL, WHEEL supplied. Apply Shea's Grocery, 445 Albert Street. Telephone 6213.

SPLENDID OPPORTUNITY TO GET established in profitable Business of your own. Jito enables you to offer customers Two Hundred Guaranteed Products, namely: Toilet Articles, Spices, Extracts, Food Products, Tea, Coffee. No risk under Thirty-Day Trial Offer. Apply immediately, Free Details—Jito, 1435 Montcalm, Montreal.

NOW IS THE TIME TO QUALIFY FOR a Government job as Clerk, Postman, Customs Clerk, Steno., etc Six Dominion-wide exams held since war began. Free booklet. M C C. Schools Ltd., Toronto 10. Oldest in Canada No Agents.

HOFFMAN GARMENT PRESS OPERAtor, or Man and Wife, one a Press Operator, other Dress Finisher; steady employment. Apply New Service Cleaners, Oshawa.

18 Help Wanted, Female 18

WOMAN TO CLEAN ONE DAY A WEEK. Telephone 9001.

GIRL FOR SODA FOUNTAIN AND Grocery Store. Write Box 252, Examiner.

COOK'S ASSISTANT AND GIRL FOR Upstairs. Experienced preferred. Apply Superintendent, Y.W.C.A.

MIDDLE-AGED WOMAN TO ASSIST in Home; must be able to Cook. Write Box 254, Examiner.

HOUSEKEEPER FOR LIGHT WORK. Telephone 9300, Evenings.

GIRL OR WOMAN FOR HOUSEWORK, Mornings. 544 Stewart.

EXPERIENCED HAIRDRESSER. APPLY Rosanne Beauty Salon, Kresge Building.

EXPERIENCED COOK-GENERAL TO take charge of home, live in, private quarters with bath, family of three. Write, stating age, references, and salary expected, Box 237, Examiner.

WOMAN OR GIRL TO MIND CHILDren One Afternoon a Week. Telephone 9133.

MAID TO ASSIST IN DEPARTMENT of Nurses. Apply Superintendent of Nurses, Nicholls Hospital.

WOMAN FOR HOUSEWORK, FROM 2 to 5, Monday to Friday. Write Box 243, Examiner.

CLERK FOR INSURANCE OFFICE; knowledge of Typewriting essential. P. O. Box 1040.

WOMAN TO HELP WITH HOUSEWORK Once a Week. Dial 4978.

GIRL FOR GENERAL HOUSEWORK. Apply Mornings, 301 Elias Avenue.

MAID FOR GENERAL HOUSEWORK; sleep in. Apply 623 Walkerfield.

HOUSEKEEPER, ELDERLY WOMAN, small wage, permanent, Cooking for Two, Country Home. Write Box 233, Examiner.

19 Help Wanted, Male 19

MARRIED OR SINGLE MAN FOR Farmwork; house, wood, milk and garden supplied. Write Box 251, Examiner.

WANTED—THREE YOUNG MEN PAST School age to serve Apprenticeship as Operators Radio Broadcasting industry. Wonderful opportunity for advancement for those willing to study the technical side of Radio. Write Box 242, Examiner.

19x Agents Wanted 19x

IF YOU ARE OVER 21 AND NEED Work, either full-time or part-time, register with D. Clendenning, Dept. OC-P-2A, 2177 Masson Street, Montreal. Experience not essential—we train you—opportunity assured.

20 Employment Wanted 20

TRUCK DRIVER, MILITARY EXEMPT, desires Position with reliable Transport Company; twoyears' experience with construction work; laid off by local employer because of decrease in business. Dial 8916.

HOUSEKEEPER WOULD LIKE CARE of House, small family, adults or elderly. Write Box 253, Examiner.

HOUSEKEEPER, GOOD COOK, CARE for small home, adults or elderly people. Write Box 239, Examiner.

Position Wanted
BY YOUNG MAN
Military exemption. Sales and office experience. Married. Best of references. College graduate.
BOX 245 EXAMINER

LADY DESIRES POSITION AS HOUSEkeeper, City or Country Apply Lakefield Hotel. Telephone No. 1.

WANTED

20 Employment Wanted 20

CANADIAN LEGION HAVE LISTS OF Competent Returned Men to Fill Temporary or Permanent Positions Give the ex-Soldier a chance to work for you Telephone 6203

21 Boarders Wanted 21

BOARDERS. DIAL 8727.

WARM, FURNISHED ROOM, SUITable, Two Gentlemen, central. Telephone 5249.

GENTLEMEN BOARDERS. DIAL 8576.

GENTLEMEN, CENTRAL. DIAL 4350.

TWO TO SHARE COMFORTABLE Room, Spring Mattress, Good Meals, East City. Dial 9227.

BOARDERS WANTED. 430 SHERIDAN Street.

GENTLEMEN; CENTRAL; REASONable. 562 Aylmer.

BOARDERS 251 PRINCESS.

WHO CAN DO IT

22b Painters & Decorators 22b

COLEMAN BROTHERS — SMART MOdern Decorating For Free Estimates Telephone 4485 447 George, North of Brock.

WE INVITE YOU TO USE OUR MODERN AND UP-TO-DATE
DECORATING
SERVICE
HAROLD COLEMAN
336 GEORGE ST. 'PHONE 9922
"Rear Entrance on Market."

PAINTING AND DECORATING. TELEphone 4384.

22f Miscellaneous 22f

DUSTLESS FLOOR SANDING, CHAMberlain Weatherstripping and Caulking J H Vance 773 Aylmer 7825

CHIMNEYS CLEANED FURNACES Vacuumed. Telephone 3962.

REPAIRS
WASHING MACHINES,
REFRIGERATORS
TIRES CARS
Save your Tires. A slight Repair may mean months of extra Service. Guaranteed Work.
DAWSON'S
SERVICE STATION
Corner of REID & McDONNEL
Telephone 4754

DUSTLESS FLOOR SANDING, FLOORS Laid and Refinished, Decorating William Higgins Dial 8887.

ATTENTION FARMERS!
A. WHIBBS & SON
INDIAN RIVER REPAIR SHOP
ESTABLISHED SINCE 1884
Oxyacetylene Welding, Drop Forge Welding, General Blacksmithing, Wood Working Repairs to all types of Implements. Wheel Wright and Wagon Service. This is our Business—it's not our Side Line. For your next job, give us a trial. Our Prices are reasonable.
Telephone 38 ring 32. Keene Exchange.

RUGS—BEAUTIFUL NEW REVERSIBLE Rugs made from Old Carpets. Comforters Re-covered. Feather Ticks made into Attractive Down-proof Comforters. Telephone 7411

MOVING AND CARTING OF ALL Kinds. Deal's Cartage. Telephone 4989.

25x Dressmaking 25x

E MITCHELL, DRESS AND MANTLEmaking Alterations. Telephone 4936 593 Harvey Street.

DRESSMAKING — SUITS, COATS, ALterations all kinds, Button Holes, Buttons Covered. Twenty years' experience. Mrs. Sturrett, 247 Park, next Campbell's Dairy.

LOST

PRESBYTERIAN HYMN BOOK, SUNday Evening, vicinity of Charlotte, George, Bethune, Murray. Reward if left at 267 Sherbrooke.

ON FRIDAY, WHITE BEADED EVENing Bag, containing Gold Compact with crest, and other Accessories. Kindly call 6237 or 8520.

CAR KEYS ON RING LAST SATURday, George Street. Telephone 9777.

WHITE GOLD WRIST WATCH, SATurday, Aylmer, McDonnel to Armouries, Murray, George to Kresge's. Reward. Telephone 8658. 582 Aylmer.

PROFESSIONAL

44 Lawyers 44

P D SCOLLARD, Barrister Solicitor Bank of Toronto Building Telephone 9939

JOHN O WELDON — Barrister Solicitor Notary etc Office 355 George Street Telephone 9230

JOHN A BRADSHAW — Barrister and Solicitor 360 Water Telephone 9884

ELLIOTT & CHANDLER — Barristers etc Money to Loan Offices Kresge Building Telephone 6675 A L Elliott K.C. M.P.P R J Chandler B.A

HON G N GORDON K.C
Law Office 395-397 George Street
Telephone 3577 Money to Loan

JACOB LOW — Barrister etc Mortgage Loans Suite 1-2, 435 George Street (over Toronto Savings and Loan Co.) Telephone 7423 Nights 6214

PECK KERR & McELDERRY—BARristers Solicitors Money to Loan Offices 415-417 Water Street Telephone 4681 E A Peck K C F D Kerr K.C., V J McElderry K.C Walter H Howell

W B GORDON
Barrister Solicitor
395 George Street.
Telephone 3577

W R PHILP — Barrister, Solicitor Notary Public. 385 Water Street Telephone 8412

Chiropractors

COLDS, SINUS, THROAT CONDITIONS C. M Lawrence, Kresge Building Telephone 6724.

M C GOODWIN CHIROPRACTOR and Physiotherapist, 108 Barrie Building, 312 George. Telephone 8795 and 5865.

DOROTHY DIX

CHILDREN FOLLOW EXAMPLE SET BY PARENTS AT HOME

Avoid Quarrels, Harsh Criticism and Guard Your Attitude Toward Others in the Family.

◇ ◇ ◇

ACCORDING to a distinguished psychologist many marriages fail because of the habits and attitudes husbands and wives acquired in youth, and if parents wish their children to be happy though married they should begin training them for matrimony in childhood. Also, he might have added that if fathers and mothers want their children to keep out of the divorce courts they should hold before their eyes—from infancy up—the pattern of a success marriage. For children are copycats who nearly always treat their husbands and wives the way they have seen their mothers and fathers treat each other.

One of the truest and most cynical stories in the world is that of the woman who overheard her innocent little darlings at play in a bitter quarrel in which they called each other vile names and accused each other of every sort of crime and misdemeanor, and who, shocked, called out to them: "My dears! you mustn't talk to each other like that! You mustn't say such things to each other. You mustn't fight. You must love each other and be sweet and gentle with each other.'

"But, Mother, we weren't fighting," protested the children, "We were only playing husband and wife, and we were just talking the way you and Papa talk to each other."

This story might have happened in millions of homes. Countless men and women serve an apprenticeship in house-wrecking in their cradles when they see their parents make home a place where they give free rein to their tempers and cantankerousness and general cussedness, and where they feel that they do not have to use any of the decencies of self-restraint in dealing with a mere husband or wife.

Cruel Words in the Home

A multitude of husbands and wives stab each other daily with cruel words that are like a dagger thrust in the heart, with bitter criticisms that make wounds that never heal, with ridicule that burns like acid into vanity, because all their lives they have heard their mothers and fathers saying the fighting word to each other, and it never occurred to them that it was necessary to be tactful and suave, or considerate of the feelings, or even polite to the one to whom you were married. Husbands and wives had to take it whether they liked it or not.

We often hear it said that divorces run in families. And so they do, because the children of parents who never tried to make a real success of their marriages and who regarded the marriage vow lightly are apt to follow their example and throw up their hands and quit when their own marriages fail to come up to the expectation of the happiness they have done nothing to earn.

But it is also true that happy marriages run in families. Peaceful homes are practically hereditary, and good husbands and wives rear the children who have their own qualities. A man who's always seen his father treat his mother with tenderness and consideration treats his wife as if she were a Lady Love. A girl who has always seen her mother show her father admiration, affection and appreciation makes the true husband-spoiler.

Parents Have a Duty

Considering that marriage is the most important act in our lives, for on it depends not only our happiness but also our health and our success in life, it is strange that parents who desire their children's well-being above everything else, make no effort to prepare them for it. Oftener, indeed, their training is such as to unfit them totally for marriage.

The boy who has been indulged all his life; who has never been taught to consider anybody but himself or anything but his own pleasure, or to control his temper; who has treated his mother as if she were a servant and his father as if he were nothing but a cash register; who has no sense of responsibility or duty developed in him, cannot possibly make a decent husband.

The girl who has been pampered and spoiled until she is nothing but a bunch of selfishness; who is lazy and idle and shiftless and extravagant; who knows nothing of home-making and who thinks that the man she married should be the same adoring slave her mother has always been to her, makes a wife who is a curse to her husband.

No wonder there are so many divorces! I know of nothing so terrible as that the great majority of mothers are bringing their children up to make the sort of husbands and wives that they pray God on their knees to save their own sons and daughters from marrying.

◇ ◇ ◇

DEAR MISS DIX—Is it proper for a girl's parents to give her a hope chest for a birthday present, or is it only right that a girl's fiance should give one to her?

DOUBTFUL.

◇ ◇ ◇

ANSWER—Quite proper. In fact, all hope chests were originally given to girls as part of their dowries.

DOROTHY DIX.
Ledger Syndicate

—BUY VICTORY BONDS—

DEAD 20 MINUTES

During a surgical operation, a human heart resumed normal beating after it had stopped for 20 minutes.

AUCTION SALES

HOUSEHOLD FURNITURE, MRS. MELville Elliott, Lot 18, Concession 1, Township Emily, at Orange Corners, Tuesday, March 3: Contents 7-Roomed House, 15 Sheep, 65 Hens, Geese, 400 Bushels Oats, Hay, Whippet Sedan Car, A1 condition, etc.—J. H. Miles, Auctioneer. Office 211 Hunter. Dial 4115, Residence 9122.

Shorthorn Sale

Durham County Shorthorn Association, 21st Annual Auction Sale, pure bred Shorthorns, Thursday, March 5, Alex Prout's, ¼ mile south of Kurv Inn, Highway No. 2, west of Newcastle. 17 bulls, 14 heifers, 1 cow with calf at foot. This is a very choice offering and nearly all from accredited herds. They have also all been inoculated to prevent Shipping Fever. Sale at 1.30. For catalogue write S. Chas. Allin, Bowmanville.

QUICKIES

"That's jus' my Dad, mister. He's acted that way ever since he got his camera with an Examiner Want Ad!"

Examiner Classified Advertising Rates

ANNOUNCEMENTS
Birth — Engagement — Marriage — Death — Card of Thanks — Anniversary — First 50 words, 50c, each additional word 2c.

COMING EVENTS
20 words or less 50c first insertion Over 20 words 2c per word extra per insertion, 10c less on second.

IN MEMORIAM
First 50 words 75c, each additional word 2c.

IMPORTANT
READ YOUR ADVERTISEMENT THE FIRST DAY IT APPEARS THE EXAMINER WILL NOT BE RESPONSIBLE FOR MORE THAN ONE INCORRECT INSERTION.

Cash With Order or Paid on Day of First Insertion

No. of Words	Number of Consecutive Insertion 1	2	3	4	5	Monthly
5	25	25	25	25	25	1.00
6	25	25	25	25	30	1.20
7	25	25	25	28	35	1.40
8	25	25	25	32	40	1.60
9	25	25	27	36	45	1.80
10	25	25	30	40	50	2.00

All advertisements 1c per word per insertion, minimum charge 25c per insertion under 25 words

CHARGE RATES
IF AD IS PAID WITHIN 5 DAYS OF FIRST INSERTION AD IS CHARGED AT RATE OF 1½c PER WORD.

IF AD IS NOT PAID WITHIN 5 DAYS OF FIRST INSERTION AD IS CHARGED AT RATE OF 2c PER WORD.

BOX NO 10c EXTRA.
EACH INITIAL, SIGN, GROUP OF FIGURES AND ABBREVIATIONS COUNTS AS ONE WORD.

LEGAL, MUNICIPAL, GOVERNMENT AUCTION SALES
First insertion per agate line 12c.
Repeat insertions 6c.

DAILY CROSSWORD

ACROSS
1. Border of garment
4. Escape (slang)
7. Rodent
8. God of love
10. Send forth
11. Soil
12. Collection of hymns
14. Eager
16. Poem
17. Spare time
19. Disfigure
20. Pouchlike part
21. Piece out
22. Ogled
24. Mist
26. Steamship (abbr.)
27. Speck
29. Head (slang)
31. Music note
33. Remove interior of
35. Bird's beak
38. Fortify
40. Establish
42. Born
43. Dry biscuit
45. Scold persistently
46. Parrot
47. Bog
49. Bills
51. A step
52. Snare
53. Troubles
54. Foxy
55. Letter C

DOWN
1. Beat with heavy blows
2. Ireland
3. Conductors of electricity
4. Guided
5. Tunes
6. Newspaper department
7. Time of greatest vigor
9. Wading birds
12. Dwelling place
13. Part of table
15. Turns to the right
18. Sacred picture
23. Domesticated mammal
25. A mass
28. Long tooth
30. Box for ship's compass
31. To be wanting
32. Wandering
34. Abound
36. Rents
37. Supports
39. Manufacturers
41. ——— of Capricorn
44. Junto
48. Sound in breathing
50. Watch secretly

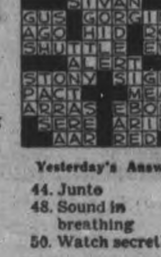

Yesterday's Answer

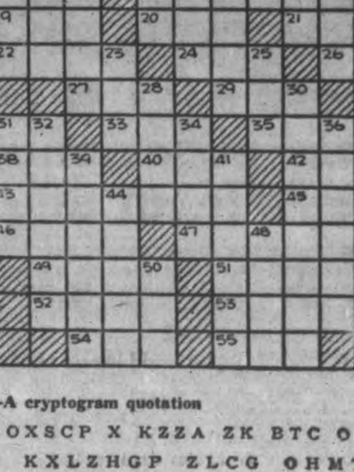

CRYPTOQUOTE—A cryptogram quotation

KZGBHRC OXSCP X KZZA ZK BTC OXR VTZO PTC KXLZHGP ZLCG OHMT-PNGHP.

Yesterday's Cryptoquote: IGNORANCE OF FUTURE ILLS IS A MORE USEFUL THING THAN KNOWLEDGE—CICERO.

Distributed by King Features Syndicate, Inc.

ROOM AND BOARD
—By Gene Ahern

LI'L ABNER
—By Al Capp

HENRY
—By Carl Anderson

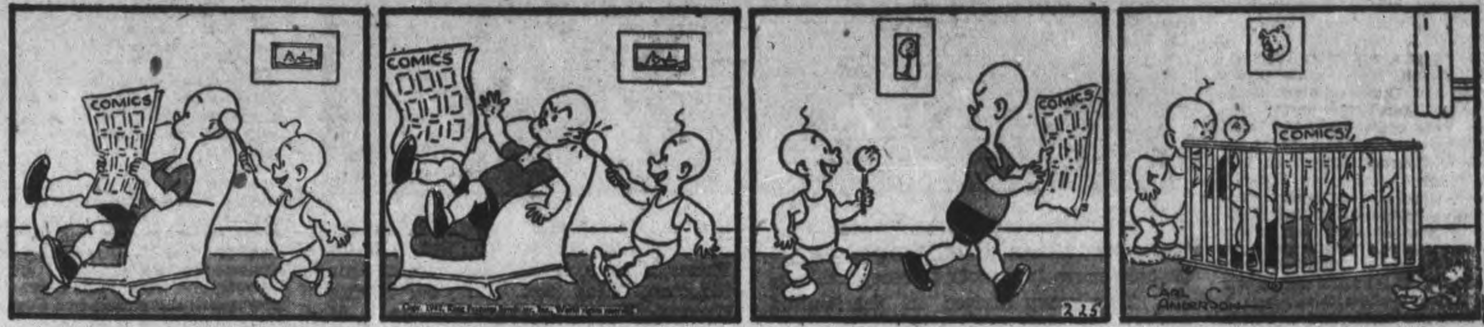

SCOTT'S SCRAP BOOK
—By R. J. Scott

COPYRIGHT, 1942, KING FEATURES SYNDICATE, Inc. WORLD RIGHTS RESERVED

DONALD DUCK
—By Walt Disney

BLONDIE
—By Chic Young

MUGGS AND SKEETER
—By Wally Bishop

BRICK BRADFORD
—By William Ritt and Clarence Gray

TILLIE THE TOILER
—By Russ Westover

Home Service

SIMPLE CARE FOR A BRAND NEW PUP

"I Know You'll Be Good To Me!"

Have you a case of puppy love? Is your brand-new dog little and wet-nosed with innocent, sleepy eyes?

Then he needs all the love you can give him if it takes the form of right care.

Puppies are as helpless as babies. They, too, get sick, often fatally, from wrong food or exposure. They, too, are naughty as a result of wrong training.

So now, in winter, see that your puppy has warm but well-ventilated quarters and warm (but not hot) food. Also give raw or cooked meat daily, as well as milk, from the time he's three weeks old.

In housebreaking, take him outside five minutes to an hour after he eats. But not in places where dogs with distemper have been!

Such simple care is about all a little dog needs to keep him happy. But at four months you'll want to start training him to obey commands.

Our 32-page booklet shows how to train a dog to be obedient and do clever tricks. Tells food dogs may eat; how to housebreak them, groom them. Gives symptoms and treatment of common dog ailments, including distemper; also how many ailments may be avoided.

For your copy of "HOW TO CHOOSE AND CARE FOR YOUR DOG" send 15 cents in coins or stamps to the Examiner, home Service, Peterborough. Be sure to write plainly your name, address and the name of booklet, which is available by mail only.

BARCLAY ON BRIDGE

WRITTEN FOR THE EXAMINER

By SHEPARD BARCLAY

"The Authority on Authorities"

GET THE RIGHT PARTNER

IF YOU are going to try hipper-dipper stuff during the bidding, you had better provide yourself with a partner who has understanding, or you will take some terrific bumps. When you unleash a series of psychic bids before showing your real suit, for the purpose of luring a double from the opponents, the greatest risk is not what they will do to you, but what your partner will. Certain pyrotechnics may be attempted with one player opposite you which would be suicidal across from others.

North: ♠ 10 3 ♥ A K Q 6 3 ♦ K 9 8 ♣ A 9 5

West: ♠ A Q 8 ♥ 10 8 7 4 ♦ A J 10 4 ♣ K 8

East: ♠ None ♥ J 9 2 ♦ Q 7 6 3 2 ♣ Q J 7 6 4

South: ♠ K J 9 7 6 5 4 2 ♥ 5 ♦ 5 ♣ 10 3 2

(Dealer: West. Both sides vulnerable.)

West	North	East	South
1♣	1♥	2♣	2 NT
Pass	3♥	4♣	4♦
Pass	4♥	Dbl	4♠
Dbl			

South at this duplicate table was a player who likes to cut didoes, in straining for top scores, Godfrey B. Moore, of Mt. Vernon, N. Y., and his partner was Miss Mabel Erickson, now a New Yorker, who learned to be canny when competing against the tricky crew in and about Philadelphia when she lived in Atlantic City until recently.

After West's double, she decided it was impossible for her, or anyone in her seat, to figure out just what had caused the queer-sounding sequence of bids from her partner. Since West had doubled, the bidding would be certain to go around to her partner and allow him to make for the side the choice of moves. This she felt she could safely do, since she had told the approximate truth with her own bids, and he therefore was in position to know the whole story. Naturally, she strongly suspected a long spade suit, and as it turned out she was right.

The club K was led by West. This was won by the A. Three hearts furnished club discards, and thereafter it was impossible to lose anything but one diamond and two spades. Pretty lucky, at that, to find the club A and be able to get those immediate discards on hearts.

* * *

Tomorrow's Problem

North: ♠ A 8 6 2 ♥ A 7 ♦ J 9 5 2 ♣ 7 6 2

West: ♠ 9 7 ♥ K J 5 2 ♦ 8 7 4 ♣ A Q 10 4

East: ♠ Q 4 ♥ 9 8 6 3 ♦ A 10 6 ♣ 9 8 5 3

South: ♠ K J 10 5 3 ♥ Q 10 4 ♦ K Q 3 ♣ K J

(Dealer: East. North-South vulnerable.)

If West leads the diamond 8 against South's 4-Spades on this deal, dummy playing low, what principle of defense should govern East's action?

Vice-Chief Celebrates

KUIBYSHEV, Russia, Feb. 25. — (Delayed)—(AP). — Lt.-Gen. Alexander Panfilov, tall and vigorous artillery specialist, is serving as Vice-Chief of Staff of the Red Army under Marshal Boris Shaposhnikov. This was disclosed by invitations to a military reception to-day in celebration of the Red Army's 24th anniversary. Officers of many nations represented in Kuibyshev, including Japan, were present in full-dress uniform.

—BUY VICTORY BONDS—

FISH FOR BRITAIN

Two-thirds of Canada's total salmon production for 1941 was earmarked for Britain.

Seymour Ladies Finish Forty Quilts

CAMPBELLFORD, Feb. 25 — (ENS). — A record of forty large quilts has been turned in by members of the Seymour West Women's Institute since January 15, it was revealed in a report by their secretary on Thursday afternoon when the branch held a Valentine social as the principal feature of their monthly meeting at Mrs. Robert McCulloch's. According to Mrs. E. Fairman 40 large quilts were turned in at the meeting and 33 of these were immediately allotted to the Red Cross, while four will be given the I.O.D.E. Bemersyde Chapter and three to the Salvation Army. Also brought in by members and earmarked for the Red Cross were two crib quilts and nine pairs of sox, 7 ladies' night gowns, 6 children's gowns, 6 pairs of bloomers, 3 pairs of sleepers, and 4 dresses. To make these items during the past month these energetic ladies used up nearly 200 yards of flannelette and 40 batts of cotton, half of which was supplied to them by the Red Cross, the remainder coming from Institute funds. The I.O.D.E. Polish Refugee Fund also benefited from the generosity of the Institute, which allotted for this 1 woman's jacket, 1 man's coat, 1 pair rubbers, 1 pair shoes 2 felt hats, 1 pair boy's ski pants and a bundle of children's wear, including caps, scarfs, seaters, dresses and underwear.

The president, Mrs. Arthur Rutherford, presided for the meeting, and extended a welcome to the visiting ladies from the Stanwood Sewing Circle who were guests of the afternoon. The program opened with community singing for which Mrs. Donald Rutherford was the accompanist, and following this were readings by Mrs. Thomas Dunham, Mrs. Carmen Redden, and Mrs. Howard Clark, a vocal solo by Mrs. Donald Rutherford, and a contest arranged by Mrs. Fred McCuloch and Mrs. Cecil McCulloch. Members responded to the roll call with a Valentine verse and at the close the committee, headed by Mrs. F. Rutherford, Mrs. James Clark, and Mrs. Douglas Rutherford served refreshments. They will hold their next meeting at Mrs. Thomas Dunham's.

———BUY VICTORY BONDS———

After The Minister

VICTORIA, Feb. 25—(CP).—City Council yesterday adopted a motion requesting Prime Minister Mackenzie King to call for the resignation of the Hon. Ian Mackenzie, Minister of Pensions and Health, the minister concerned, with a view to his office being filled in a manner to ensure prompt and effective action in the matter of removal of enemy aliens from British Columbia coast areas."

Cards While Away Spare Moments For R.C.A. Crews

A pack of cards invariably whiles away the hours in troop travel while Canadian air crew move from dock to reception centre. This group arrived in the United Kingdom in time for Christmas Day, being the largest draft to be dispatched overseas. LEFT to RIGHT, are: Sgt. G. Murray Frame, Lenore, Man.; Sgt. Alex. Laing, Moncton, N.B.; Sgt. Harry R. "Mickey" Hancon, Winnipeg; Sgt. George V. McCready, a game warden from Jasper, Alta.

2 Societies Hold Day Of Prayer

GORE'S LANDING, Feb. 25. — (ENS).—The members of the W.A. of St. George's-on-the-hill and the W.M.S. of the United church met together Friday afternoon in the World's Day of Prayer in the latter church.

The two ministers' wives took charge of the service. Mrs. Allan Johnson (St. George's) as leader and Mrs. Fisher (The Manse) as special speaker. Miss Emily Pratt sang a solo and prayers were given by Mrs Manley, Mrs. Ames and Mrs. Meggs.

In her address on "The greatest thing in the world," Mrs. Fisher said that as the sun rose on Friday morning the voice of prayer began and a constant chain of prayer continued throughout the day around the world from millions of women, uniting in prayer to God. The one subject we have in common with our enemies is the prayer for peace, but that was not the greatest thing in the world. The speaker then stressed that love is the greatest, by reading St. Paul's eulogy on love in the New Testament (Moffatt's translation)

Mrs. Fisher gave various comparisons of love. David Livingstone opened life in Africa on account of love; our soldiers are fighting for love of country and home, and love promoted the sacrifice of Christ. Love is defined as patience, kindness, generosity with humility, courtesy, unselfishness and good temper. Enlarging on each of these attributes, Mrs. Fisher said life is not made sweet by taking out the acids but by putting the sweet in It has been said that "talent develops in solitude but character develops in the stream of life" and love comes from the throne of God.

———BUY VICTORY BONDS———

Havelock Library Adds New Fiction

HAVELOCK, Feb. 25 — (ENS). — The following new fiction books were purchased for the local Library and were placed on the shelves last Saturday for public use of its many readers:

Broken Pledges, Philip Gibbs; Great Tradition, F. P. Keyes; With Banners, E. Loring; Unchartered Seas, E. Loring; Great Aunt Lavina, J. C. Lincoln; Sunrise, Grace L. Hill; Man in the Forest, Zane Grey; Sad Cypress, Agatha Christie; Flame in the Wind, Margaret Pedler; Bulldog Drummond Attack, G. Fairlie; Other Gods, Pearl S. Buck; Witchwood, J. Buchan; Fighting Stars, H. A. Cody; Secret of the Marshbanks and You Can't Have Everything, Kathleen Norris; Mystery of the Blue Train, Agatha Christie; Harvey Gerrard's Crime, E. P. Oppenheim; The Door, M. R. Rinehart.

Personals.

Mrs. Edward Kelsey, Smith's Falls, spent a few days recently with Mrs. Harrison Wing.

AC2 Howard Harnden, Toronto, spent his 48-hour leave with his parents, Mr. and Mrs. Charles Harnden.

Mrs. G. McCallum of Toronto and Miss Hazel Hill, Bobcaygeon, spent the week-end at the home of Mr. and Mrs. W. W. Hill.

Mervin Richards Peterborough, spent Sunday with his aunt, Mrs. Ross Brown.

Mr. and Mrs. D. C. Drinkwalter visited on Saturday with Mrs. George Drinkwalter, Colborne.

Miss Edna Rodgers, Reg. N., of Western Hospital, Toronto, is visiting her parents, Mr. and Mrs. Fred Rodgers.

Mr. and Mrs. William Inkster, of Trent River, is visiting with their daughter Mrs. Arthur Pordham.

Kenneth Hamilton spent the week-end with his parents in Toronto; George Sisco, with his parents, Rev. and Mrs. A. L. Sisco, of Millbrook; Mr. and Mrs. David Johnson and family, Toronto, with Mr. and Mrs. W. Welsh; Mr. and Mrs. William Lang, James and Billie, Toronto, with their respective mothers, Mrs. James Lang and Mrs. Alexander Watson; Mr. and Mrs. Donald Kirk, Kingston, with Mr. and Mrs. Luke Thompson.

Mrs. Roy Campney is spending a week with friends in Toronto.

Gay Ice Carnival Is Well Attended

LAKEFIELD, Feb. 25—(ENS). — It was a happy throng that crowded the Lakefield arena on Friday evening for the masquerade carnival when old and young took part in the skating, and many and varied were the costumes.

Outstanding were those representing the Victory Loan campaign, and Miss M. White of the Royal Bank staff, dressed as a whiskered sandwich man, drew everyone's attention, with her posters advocating of buying and assisting the Loan. Then there was the "Karnival oKp" (J. McKerchar) who with his short handled broom, kept all intruders off the ice while judging was in progress. He was ably assisted by "Granny," (T. W. Chaplin) who even though ready to retire, night cap, braided hair, and candle, took time to assist the judges to keep the competitors of the various classes in order.

Ice was reserved for those in costume until after the judges, Mrs. C. D. Hewett, Mrs. W. A. Killoran and T. Morrison had completed their duties.

Prizes of War Stavings Stamps were given to the following:

Boy or girl, 10 years and under, comic costume, Catherine Ann Sabatino, Farmer John. Boy or girl 10 years and under, fancy costume, Joyce, Wannamaker, Little Bo-Peep. Boys, 15 years and under, comic costume, George Hopkins, Scarecrow. Girls, 15 years and under, comic costume, Margaret Levine, Negro. Boys, 15 years and under, fancy costume, Doug Darling, Wrigley Chewing Gum. Girls, 15 years and under, fancy costume, Mary Northey, French Girl. Gentlemen, comic costume, T. W. Chaplin, Granny. Ladies, comic costume, Mrs. D. Davis, Minnie Mouse, tied with Beryle Lee, Snowman. Gent's fancy costume, Bill Clark, Santa Claus. Ladies' fancy costume, Mrs. T. W. Chaplin, Cavalier.

Others who wore exceptionally fine costumes, making the judges' decision much harder were: Barbara Trude, yellow kitchen maid; Joan Northey, beauty pots; Myrna Wannamaker, sailor; Mrs. W. E. Gillman, grandma; Helena Geraldi, Dutch boy; Barry Sabatino, bunny gentleman; Jack Chittick, modern Miss Red Riding Hood; Jean Geraldi, Chinaman, and W. W. Yale, clown.

Another Launching

The U.S.S. Duncan, latest-designed destroyer shown sliding down the ways of the Federal shipbuilding and dry dock plant at Kearny, N.J., after it had been christened by Mrs. Dorothy Clark Thayer of Wellesley, Mass. Mrs. Thayer is a cousin of the late Commander Silas Duncan, U.S.N., for whom the vessel is named.

U.S. Uses Blimps For Coastal Patrol Work

WASHINGTON, Feb. 25—(CP).—The United States is using lighter-than-air blimps for in-shore patrol work along the coasts against submarines and for convoy work.

They evidently are proving successful because more are being built and it is expected a considerable number soon will be in service to supplement the work of airplanes and surface ships.

Along the Atlantic and Pacific coasts, where they are relatively immune to attack by enemy aircraft to which they are extremely vulnerable, blimps possess advantages that no other craft have.

They can hover over an object, they can cruise at the speed of a convoy or they can speed up to 70 or 75 miles an hour; they can remain in the air infinitely longer than planes and they can anchor themselves to the water to tranship men and supplies from surface tenders.

The blimps now in use are 250 feet long and the gas bag has a volume content of more than 400,000 cubit feet of helium. They weigh in excess of 10 tons and carry a crew of 10 or 12. Powered by two airplane engines and with depth charges, and are in radio communication with shore bases and ships at sea.

The United States is the only big power to cling to the use of the airship and that may be due to the fact that Texas has the only known deposits of helium, a non-inflammable gas that can be ignited only under pressure. It may also be due to the fact that the comparatively isolated position of the North American continent renders patrolling airships reasonably safe from surprise raids by fast-flying aircraft, against which they are almost helpless.

The K-2 type of blimp, the one now in use, can refuel, take on provisions and transship crews while anchored to the surface of the water. This is done by means of a conical canvas bag which is lowered into the water. By this means, the blimp can remain at sea for days at a time.

———BUY VICTORY BONDS———

MAC FOR SON

Mac, the prefix of many Scotch and Irish personal names is a Gaelic word meaning "son."

Japan Reaches Out Toward Australia

A view of the biggest battlefield the world has ever known, spreading all over the south Pacific showing what the Japs have accomplished since December 7. Line-shaded portions of the map have been occupied by the Japanese up to now. And the Jap tentacles are reaching out to the island continent of Australia. Darwin, the northernmost port and base, has been bombed. This base is only 675 miles from Amboina sland, nearest Japanese base. Only bright spot seems to be where the Chinese are reported attacking Thailand (arrows) from the north even as the Japs are thrusting into Burma from that country.

Pole Armored Unit

LONDON, Feb. 25 — (CP).—Gen. Wladyslaw Sikorski, premier of the Polish Government, told the newly-formed Polish National Council today that he had received approval for formation of a Polish armored division in Britain and a similar division in North Africa.

17 Tables Euchre At Hastings Aid Of Red Cross

HASTINGS, Feb. 25 — (ENS).— A most successful card party was held on Friday evening at the home of Mr. and Mrs. Lou Elmhirst and sponsored by the ladies of Fife Community in aid of the Red Cross.

Seventeen tables of progressive euchre were played and the sum of $17.50 was realized. Prizes were won by Mrs. William Steel, Mr. Dave Walsh, Rendle Dickson and Wilbert Graham. The carrying prize was won by Mary Walsh and the lucky chair by William Steele.

Tickets sold on a basket of fruit realized $6. The lucky winner being Bruce Graham. A second prize was won by Rendle Dickson.

A dainty lunch was served by the ladies, and a vote of thanks extended to Mr. and Mrs. Elmhirst for the donation of their Home for this event.

GAS PAINS

Tortured Night and Day... Can't Sleep... Afraid to Eat

If you suffer the torture of gas pains... bloat... tormented by lack of sleep... if you must avoid your favourite foods through fear of symptoms of indigestion ... here is news you'll gladly welcome. For seventy years, Dr. Pierce's Golden Medical Discovery has brought relief to thousands of men and women suffering this distress. It may relieve you, too. For this physician's formula acts on a basic plan... helps stimulate the flow of gastric juices... helps you digest food more thoroughly and when food digestion is complete, gas pains, sourness and indigestion are unlikely. So great are the benefits of this pleasant tonic that over 30,000,000 bottles of it have been used.

Ask your druggist today for Dr. Pierce's Golden Medical Discovery.

Dr. Pierce's
GOLDEN MEDICAL DISCOVERY

"I want a room of my own!"

Would this dainty Donnacona Bedroom in a soft cream color, with a touch of gay chintz at the window, suit your Ladyship?

Perhaps Dad will look on the idea kindly, if he knows that its cost, a modest sum at most, will be made up in fuel savings within a few years. Donnacona insulation in the attic is one of the approved items under Canada's Home Improvement Plan. Consult your Donnacona Dealer, or write us for full details.

A Donnacona attic interior measuring 16' x 22' can be installed for as little as $96.00, for material and labour.

Alexander MURRAY & Company Limited
Montreal - Toronto - Halifax Saint John
Winnipeg - Vancouver

DONNACONA
INSULATING PRODUCTS

BEAVER LUMBER
COMPANY LIMITED
George St. Wharf Phone 4638

- SALE -

Afternoon Dresses — Winter Coats
Woollen Dresses — Reversible Coats
Evening Dresses — Ski Jackets

SEE THEM AT THE
FLORENCE SHOPPE
GEORGE ST. (OPPOSITE WOOLWORTH'S)

THE CANADIAN DEPARTMENT STORES LIMITED

STORE HOURS: 9 a.m. to 5.30 p.m.; Wednesday 9 a.m. to 12.30 Noon; Saturday 9 a.m. to 9.30 p.m. DIAL 5721

C.D.S. BROADCAST Sale

THURSDAY, FRIDAY and SATURDAY, FEBRUARY 26, 27, 28

Special Feature! Printed
Rayon Rough Crepe

Here's the quality material you love for your best dresses, at an exceptional saving. A fine texture rayon rough crepe that should make-up and drape beautifully. An attractive range of smart floral prints on backgrounds of cocoa, mustard, rose, leaf green and turquoise. Width about 38 inches. Broadcast Sale, yard .... .89

Woven Stripe Spun Rayon

Extra smart for spring wardrobes and extra economical at this sale price. Fine colorful woven stripes on backgrounds of dark and light blue, rose, green and gold color. Width about 38 inches. Broadcast Sale, Yard .... .79

Striped English Spun Rayon

Convoyed from England, and specially priced for the sale! A fine washable fabric excellent for dresses and blouses. Wide spread woven stripes on powder blue, turquoise, rose, spring green, olympic blue, mayflower (brown) and gold color. About 38" wide. Sale price, yard .. .49

Wabasso Printed Poplin

Smart, washable poplin for your spring housecoats, dresses and blouses. Decided cord effects with dainty floral designs in blue, red and green on white backgrounds. Fine quality at a low Broadcast Sale Price. Yard .... .39

Printed Cotton "Sheertyme"

Anticipate your needs now for cool summer frocks and blouses and buy at this saving price! Pre-shrunk printed cotton "Sheertyme" in floral designs on mauve, blue, green, pink and white backgrounds. About 36 inches wide. Broadcast Sale, yard .... .59

Printed Rayons

Attractive spring designs in small and large patterns on good quality rayon crepes. Good selection of colors and patterns. About 36 inches wide. Broadcast Sale, Yard .... .49

Cotton Broadcloth

Fine quality at this low price so be sure of good supply of this useful cotton broadcloth. About 36 inches wide. Colors copen, maize, green, rose and white. Broadcast Sale, yard .... .18

Cheery Cotton Prints

Make up housedresses, children's wear, smocks and aprons at a saving with this good quality print. Colors red, blue, green, rose and navy. Width about 36 inches. Broadcast Sale, yard .... .29

Special! C.D.S. Cotton Quilt Batts

Specially purchased for this sale event. Fluffy snow-white cotton batts. Size about 72 x 90 inches, weight about 1 lb. Broadcast Sale, each .... .35

—Second Floor, C.D.S.

THE CANADIAN DEPARTMENT STORES LIMITED

Weather
Light snowflurries

Evening Examiner
Peterborough

FINAL
LAKESHORE AND CITY EDITION

VOL. LXXXV, No. 48 PETERBOROUGH, THURSDAY, FEBRUARY 26, 1942 ★★ PRICE THREE CENTS

SCHARNH'RST, GNEISENAU EUGEN BADLY DAMAGED

96,000 Doomed In Northern Soviet Trap

Bag 21 Japs Over Fiery Rangoon City

Thinning British Line Still Holds Sittang Chinese Act In North

RANGOON, Burma, Feb. 26.—(CP).—Allied fighter planes shot down 21 Japanese raiders today in battles for control of the air over blazing Rangoon, fired to destroy all that might be of value to the Japanese, while a battle-thinned line of British and Indian defence forces still held doggedly along the west bank of the Sittang river.

Communiques on the progress of the fight for what remains of Burma said Japanese troops were believed to be moving north along the east bank of the river, 70 miles from Rangoon, and that there was no contact with the invaders at the southern anchor of the front.

It was announced, too, that the hard-hitting American volunteer group attached to the Chinese air force had carried the fight again to Japanese bases in Thailand.

The commander of the American unit was said to have announced that two enemy bombers were shot down and two fighters destroyed on the ground in an attack yesterday morning on one of the Thailand airfields.

This was in addition to the toll Allied fighters took in the skies over Rangoon.

Chinese in Battle.

There were reports from Chungking, meanwhile, that still more veterans of Gen. Kai-Shek's Chinese army had moved into Burma battle

BAG 21 JAPS

(Continued on Page 2, Column 2)

BUY VICTORY BONDS

Invasion Action?

LONDON, Feb. 26—(CP).—Under the heading "Invasion Coast Mystery," the Daily Herald reported today that "tension on both sides of the Straits of Dover and along the south and south-east coast of England is as great as at any period since the beginning of the war."

"Naval, military and air forces are in a state of hair-trigger preparedness," the paper said. "Germany is showing signs of activity.... These activities are being carefully watched by British garrisons. Many enemy planes were seen flying low over the Channel yesterday."

U.S. Subs Sink 4 Japs In 2 Days, Hit Warship

BATAVIA, N.E.I., Feb. 26 (AP)—United States submarines, carrying on an intensive Allied naval offensive touched off by the Japanese invasion of Bali, were credited officially today with torpedoing two enemy troopships, a naval auxiliary and a freighter and probably scoring a hit on a Japanese cruiser or destroyer with the last two days.

The submarines which attacked the warship was forced to submerge before it could observe the effect of its torpedo. The location of the action was not specified by the Netherlands East Indies high command, which reported yesterday that Allied bombing planes had sunk three transports in the waters off Macassar in southwestern Celebes.

At the same time, Indies defence forces in the outlying portions of the Archipelago still were fighting vital delaying actions designed to hold off as long as possible the expected offensive against this thickly-populated, United Nations stronghold of Java.

The Indies communique said that even on Amboina, the secondary naval base which the Japanese claimed to have occupied completely three days ago, "It is quite well possible that our troops still continue to fight."

Battles Rage Fiercely

In southern Celebes, the battle against the invaders also raged "with unabated fierceness," the communique reported. In western Borneo the Netherlands commander was forced to withdraw from Simpang in the face of a superior Japanese force driving down the coast from Pontianak but he reported he would continue to fight, despite a Japanese demand to surrender or be wiped out.

Simpang is about 100 miles below Pontianak and 425 airline miles northeast of Batavia.

Only in south Sumatra were the

U.S. SUBS SINK 4

(Continued on Page 2, Column 3)

Pacific Scare 15 Local Enemy Craft

Stimson Thinks Idea To Find A.A. Sites, Cause Blackouts

WASHINGTON, Feb. 26—(AP).—War Secretary Stimson said to-day that unidentified airplanes, possibly as many as 15 which may have been operated by enemy agents, were over Los Angeles early yesterday and were fired on by United States Army anti-aircraft guns.

Stimson said the incident, described late yesterday by Secretary of the Navy Knox as a "false alarm" occurred between 3:12 and 4:15 a.m. Pacific war time.

Anti-aircraft guns of the 37th Coast Artillery Brigade fired 1,430 rounds of ammunition at the planes which Stimson told a press conference were officially reported as flying at speeds ranging from "very slow" to 200 miles an hour, and at heights of 9,000 to 18,000 feet.

The planes dropped no bombs, Stimson said, there were no casualties among American troops, none of the planes was shot down, and no American Army or Navy planes were in action.

Local Commercial Jobs.

Since no bombs were reported, Stimson said, it was impossible that the planes might have come from commercial sources operated by enemy agents to spread alarm, disclose the location of anti-aircraft gun emplacements and slow down war operations by causing blackouts.

The Secretary said his information was contained in a report from Gen. George C. Marshall, Army Chief of Staff, and apparently was based on reports to Marshall from Army officials in California.

"My only comment,' Stimson said, "is that perhaps it is better to be too alert than not alert enough."

Stimson said he had no explanation of the statement that neither Army nor Navy planes were in action, and he did not explain what was meant by "commercial sources."

BUY VICTORY BONDS

CLEARING THE AIR

WASHINGTON, Feb. 26—(AP)—Sumner Welles, acting secretary of state indicated today that a statement clarifying relations between the United States and Vichy governments might be issued tomorrow.

MOSCOW, Feb. 26 (AP)—The Russians declared today they had defeated reserves which the Germans were hurling into the flaming battle of the Staraya Russa area, where a Soviet ring of destruction closed tighter upon survivors of the smashed Nazi 16th Army.

One of the reserve units said to have been beaten when it attempted to break through to aid the trapped troops was identified as the 56th Regiment of the German 5th Division.

Dispatches from the front said Russian fliers and anti-aircraft guns are breaking up attempts by the Germans to bring supplies into the Staraya Russa area by transport plane.

The Russians said captured German orders disclosed that 96,000 troops had been caught in the Staraya Russa trap.

"They are disintegrating," a dispatch said. "Their situation is hopeless."

Soviet fliers dropped leaflets over the encircled divisions promising them good treatment if they surrendered.

On the southwestern front, too, the Russians reported decisive victories over German and Rumanian forces.

The Rumanian 1st Division was declared routed, with more than 2,250 killed and 200 surrendered.

The Rumanians formed the centre of a counter attack which was launched with German troops on the flanks and bringing up the rear, Russian dispatches said. The attack was reported stopped by terrific artillery fire.

Shelling At Close Range

On the Staraya Russa front Red artillerymen also were said to be pounding the trapped Nazis with heavy fire, sometimes at ranges of only a quarter of a mile.

The German 290th division was said to have lost heavily from shelling.

The Russians said the trapped 16th Army was one of the German forces which pressed into Russia last year when the Nazis had the offensive.

It suffered heavily through that offensive, the Russians said, and had to be reinforced repeatedly to fill the ranks of "tens of thousands" of men it lost.

Russian accounts said the trapped Germans were being broken up into small forces.

BUY VICTORY BONDS

NOT GUILTY, INSANE.

BARRIE.—A Supreme Court jury today found John Theodore Brooks, 36-year-old Alliston, Ont., farmhand, "not guilty on account of insanity" of the murder of Wilfred Daley, 16, of neary Alliston last Nov. 23. Daley was found shot to death in Brooks' home.

Peterborough Must Not Fail

The pride of Peterborough—city and county—must hold to high resolve. The people have a responsibility. It is to raise $2,750,000 as our quota of the Victory Loan. We are in competition with all the other communities throughout the Dominion and our showing must do us credit. It will, if the achievement up to noon today is maintained.

The total so far chalked up is $1,477,550, or slightly over fifty per cent. of the total we are asked to supply. The spirits of the campaign workers were beginning to drop a bit yesterday with disappointment but the subscription reported this forenoon from the Quaker Oats Company—a handsome subscription of $500,000—sent enthusiasm sky-rocketing once more. Half of the three-week period of the big national drive for $600,000,000—so urgently needed by the Government for the prosecution of the war—half of the time has gone but more than half of our desired contribution here has been realized.

As a result, there is a smile on the faces of the committee and all the canvassers. The patriotism of everybody—in office, factory, store, house and on the farm should keep that smile there, right through to the hour when the financial mercury in the Loan thermometer rises and hits the top, yes, and goes over the brim. That's what will make for cheers when the job is done!

Peterborough has always honored itself with keeping up the best standards and traditions of citizenship. It will honor itself again. In doing so it will be joining with earnest men, women and young folks from coast to coast in an unflagging determination to give the brave lads who are on the far-flung battle zones the guns, tanks and munitions they sorely require and for which they are calling.

These courageous men can't fight in defence of the lives and homes of people in this city and county and in other cities, towns and country places across Canada unless they have the materials to fight with. The zeal and earnestness of residents in this community should be, and will be, directed undoubtedly to helping to supply those materials.

There is some hard work ahead, however, if we are to be in the cheering line a week and a half hence. That work doesn't mean, does it? that a few shall get out and urge everybody else to invest in an interest-bearing bond,—backed by the entire resources of the Dominion. It means, rather, that each one of us must become a soldier, a sailor, an airman in fact—get out and take part in the tough job of standing up fearlessly, defiantly, to the ruthless enemy who would destroy our civilization. The sufferings of Greece, Poland Norway, Belgium, Czecho-Slovakia — they tell us what defeat would mean. There is too much red blood in the veins of Canadians to let that disaster come.

The money necessary to make up our quota is in Peterborough; the solid patriotism is here; the community pride is here. Then let us all get out this afternoon, tonight, tomorrow—put everything else aside for the moment—let us roll up our portion of the Loan, shove the daily returns up, be in with the Victory a few days hence and be happy that we, everybody, had a share in the success!

So They Fined Her

MONTREAL, Feb. 26 — (AP).—A slim blonde attractive young woman giving the name of Margaret Jean Preston, was ordered today to pay costs when she appeared in Recorder's Court on a charge of disturbing the peace by causing a gathering on a public square while making a speech. The costs amounted to $3.50.

The woman, who said she worked formerly as a stenographer in Ottawa, was taken into custody last night by police while making her third "soap-box" appeal in mid-town Phillip's Square. She urged Montrealers to "awake from your apathy to the war effort."

Loan Drive Hits 63 Million Its Biggest Day

OTTAWA, Feb. 26.—(CP).—Subscriptions to the Second Canadian Victory Loan totalled $63,475,800 during yesterday's operations, a new daily record in this campaign for $600,000,000, the loan headquarters announced to-day.

Yesterday's business boosted the cumulative total since the three-weeks campaign opened Feb. 16 to $425,344,250. Individual subscriptions numbered 67,096 yesterday, bringing the cumulative total to 435,946.

Wednesdays total was bolstered by a $7,500,00 subscription from the Manufacturers' Life Insurance Company. General Motors Corporation subscribed $3,500,000, explaining that $1,000000 of that amount had been contributed by McKinnon Industries Ltd., of St. Catharines and Chrysler Corporation of Canada subscribed $1,000,000.

Factory, store and office employees continued to subscribe to the loan in volume yesterday, the loan headquarters statement said. Included in the figures announced today were esubscriptions of 22,431 workers for a total of $2,407,000 worth of bonds.

"Yesterday's total also was noteworthy for the inclusion of 44,261 individual subscriptions averaging about $307 each," the statement added.

Shoving It Up.

Overnight information received at headquarters contained further details on the Loan performance of employees of the John Inglis Company of Toronto. In the first week of the campaign they raised 240 per cent of their quota of $320,000. Seven hundred salesmen picked from the company's workers engaged in production of machine-guns, marine boilers and engines raised among

LOAN DRIVE HITS

(Continued on Page 2, Column 3)

DoneFighting Some Time —Alexander

Big Cruiser Torpedoed Off Trondheim Towed Into Port

LONDON, Feb. 26 (CP)—The 26,000-ton German battleships Scharnhorst and Gneisenau and the 10,000-ton heavy cruiser Prinz Eugen apparently have been knocked out of the war for some time to come, according to a naval review presented in the House of Commons today by the First Lord of the Admiralty, A. V. Alexander.

Moreover, he said, the submarine Trident sent a torpedo aft into a cruiser of the Prinz Eugen class, probably into the Prinz herself. The Trident also may have hit an escorting destroyer, it was indicated in a simultaneous communique from the Admiralty.

The ocean-going Trident, 1,090 tons at the surface, has been dogging Germany's Norwegian sea route and it was there that she nailed the heavy cruiser. On Nov. 29, the Trident was credited with a successful attack on seven German transport and supply ships. Three were seen to sink and four were so damaged that their loss was considered probable.

Mr. Alexander's statement and the Admiralty communique disclosed the close watch by the navy kept on the whereabouts of the three warships with aerial reconnaissance.

3 Hit In Convoy.

In the Mediterranean sector, the Admiralty announced that another British submarine had scored three torpedo hits on an enemy convoy of three torpedo hits on an enemy convoy of three vessels.

Mr. Alexander's statement was the most comprehensive review of the navy's work to be made in the

DONE FIGHTING

(Continued on Page 2, Column 4)

BUY VICTORY BONDS

Cripps Picks Spry Canadian, Aide

LONDON, Feb. 26 (CP Cable) — Graham Spry, 42-year-old Canadian-born business executive and former newspaperman, today was appointed personal assistant to Sir Stafford Cripps, Lord Privy Seal and leader of the House of Commons.

Mr. Spry, a native of St. Thomas, Ont., will aid Sir Stafford in the voluminous duties attached to membership in the war cabinet. He began work today at 11 Downing street, where the Minister has his office.

A personal friend of Sir Stafford for many years and organizer of two of his Dominion tours, Mr. Spry will be a member of the war cabinet staff. It is understood the job will entail the handling of war cabinet rather than parliamentary business.

Mr. Spry, who will be an unpaid government appointee, left Canada

CRIPPS PICKS SPRY

(Continued on Page 2, Column 2)

Wavell Breaks Rib At Singapore

WASHINGTON, Feb. 26 —(AP)—War Secretary Stimson said today that the United Nations are making a magnificent defence of the Netherlands Indies and had inflicted heavy losses on the enemy which he said the Japanese had not disclosed.

"We realize fully the importance of the situation in Java and we are giving every bit of aid possible," the war secretary told a press conference.

In a tribute to Gen. Sir Archibald Wavell, Stimson reported that the southwest Pacific commander in chief suffered a broken rib in an aircraft accident on a visit to Singapore the day before Singapore fell.

Gen. Wavell, he said, proposed to visit the Bataan Peninsula fighting front in the Philippines also, but Gen. Douglas MacArthur advised in

WAVELL BREAKS

(Continued on Page 2, Column 3)

Black Markets Swindling the Britons

(By D. E. BURRITT.)

LONDON, Feb. 26—(CP Cable).—Britain black market, which has brought demands from some quarters for application of the death penalty for convicted traders, today was shown to have produced a new daring form of swindle involving the sale of "substitute" foods.

All across the country authorities have been confronted by the sudden appearance of cans, packages and bottles, labels of which advertise the contents to be substitutes for eggs, onions, oranges, milk and numerous other things a housewife buys without much investigation. Most of these have proved to be fakes.

One onion "substitute" was found on analysis by the Ministry of Food to contain nothing but flour, while other brands of the same "substitute" contained flour and oatmeal; not even an odor of onion.

Egg substitutes were 90 per cent wheat flour with the addition of dye and gum. A "perfect substitute for lemons" contained only citric acid and starch. It was advertised as being equal of "16 squeezed lemons."

Hundreds of "manufacturers" have been prosecuted, fined and imprisoned, but the racket continues, even though all such manufacturers are supposed to have licences from the Food Ministry.

Not only in their cooking supplies but also in toilet goods have women been swindled. Test cases have shown "Mascara" to be common shoe polish, eyelash lotion to be vaseline and rouge to be dried and powdered red paint. Nail varnish has been found to be ordinary thin lacquer.

Manufacturers of many of these items have been arrested, the Food Ministry alone prosecuting 39,927 persons to date since the start of the war. Of these prosecutions almost 3,000 were made in a single month—December, 1941.

Day after day newspapers tell of other infractions by "saboteurs," yet the "black market" flourishes to such an extent that Sir William Jowitt, the Solicitor-General, demanded in a recent speech at Ashton-Under-Lyne that offenders be sent before a war court and be sentenced to death before a firing squad if found guilty.

Newspapers also have demanded either penal servitude or death to check practices which are interfering with the war effort, such practices as stealing from cargoes brought from overseas by sailors who risk their lives constantly to keep the country supplied.

Such things as these have occurred: 240 tons of molasses stolen from a Thames wharf went into the black market; 144 cartons of tomato puree, stolen from a bombed warehouse, were sold for more than three times the controlled price; 18,000 eggs and 50,000 chickens were sold above the maximum price.

"Black market" operators range in importance from little men who sell counterfeit clothing ration coupons for the equivalent of 25 cents apiece to the "big shots," one of whom is said to have made $500,000 illegally since the war began.

The Weather

Peterborough Temperatures:

To-day:

Yesterday:
Highest....24 Lowest....14

One Year Ago:
Highest....10 Lowest.... 0

Weather Forecast:

Lower Lake Region and Georgian Bay and Northern Ontario — Fresh winds; mostly cloudy to-day and Friday, with light snowfalls or flurries; not much change in temperature.

Ottawa and Upper St. Lawrence Valleys — Fresh winds; mostly cloudy to-day and Friday, with light snowfalls or flurries; not much change in temperature.

Lake Superior and Kenora and Rainy River — Partly cloudy to-day and Friday, with scattered snowflurries; not much change in temperature.

Manitoba — Partly cloudy to-day and Friday, with scattered snowflurries; not much change in temperature.

Saskatchewan and Alberta — Mostly fair to-day and Friday; stationary or a little higher temperature.

Sun—Rises at 8:03 a.m., Sets 7:01 p.m.

Kai-Shek Saves A Revolt?

Think Khyber Pass Visit Quieted Tribesmen

LONDON, Feb. 26 — (CP). — Gen. Chiang Kai-Shek's recent visit to the Khyber Pass and his address to warlike North-Western Frontier tribesmen may help to offset Axis intrigues aimed at stirring up revolt at India's back door, well-qualified observers said to-day.

Private advices reaching here indicate that since the outbreak of war Axis agents have been working among frontier tribes, supplying them with light war equipment, including field wireless stations and machine guns.

More ominous, however, have been reports of activities by Japanese agents who were said to be urging revolt among disgruntled politicians in Kabul, with promises that Afghanistan would receive portions of British Baluchistan and an outlet to the Arabian Sea.

Informed sources said the danger on India's North-west Frontier had grown greatly in proportion to Japanese successes in Malaya and in Burma, adding that some of the frontier tribes "always consider British preoccupation elsewhere as their opportunity."

Wave Of Sea Raiders Due

12,988 A.A.'s Put On Allied Merchantmen In '41

LONDON, Feb. 26 — (CP). — Britain has increased her naval personnel three or four-fold over peacetime strength, an official spokesman disclosed to-day, asserting that the expansion has been faster than in any other war.

Remarking that the Battle of the Atlantic has become a Battle of the Seven Seas, he said that at no time has Britain had less than 2,000 ships at risk on all oceans.

He reported that the United States was taking measures "to make the task of the U-boat more difficult" while Britain was providing shipboard fighter aircraft protection for convoys and last year had mounted 12,988 anti-aircraft guns on merchant ships.

Merchant and fishing vessels, he said, now have shot down 76 enemy planes, probably destroyed another 40 and damaged 89.

German U-boat construction undoubtedly has reached an unprecedented scale and U-boat flotillas are growing monthly, he added.

A new period of raider activity by "both German and Japanese" surface prowlers may be approaching, he warned both Britain and the United States, after almost a year without mercantile losses from German surface warships.

Canada Needs Every Dollar You Can Spare, Buy Victory Bonds

CANADIAN PRISONERS OF WAR TAKEN AT HONG KONG WAS 1,689

296 Canucks Casualties At Hong Kong

Report Via Argentina Lists 1,689 On Prisoner List

OTTAWA, Feb. 26—(CP).—News that 296 Canadian soldiers are dead or missing after the losing battle fought by Canadian and Empire troops against the Japanese at Hong Kong was given the House of Commons yesterday.

The information came from Defence Minister Ralston in a brief statement. He had no further information about the 1,985 Canadian officers and men who went to Hong Kong in mid-November.

Actually Col. Ralston's information, relayed to Canada from Japan by way of Argentina, said only that Canadian prisoners of war taken at Hong Kong numbered 1,689.

But from that figure Col. Ralston deduced that 296 "would be regarded as either dead or missing."

Said Col. Ralston:

"The message is extremely vague. It gives figures and that is all.

"The statement is that 'Japanese government officially indicate figures for prisoners of war, Hong Kong, Canadians, 1,689.'

"Honorable members will remember that the number who embarked was 1,985. So that that means, on the basis of those figures, I sincerely regret to say, at least without further information, that 296 would be regarded as either dead or missing."

First Official Word

The Defence Minister said this was the first official information from which any definite conclusion could be arrived at with respect to the number of Canadian casualties at Hong Kong.

Until yesterday there had been virtually no news of the fate of Canadians who fought at Hong Kong with other British and Empire troops until compelled to surrender.

296 CASUALTIES
(Continued on Page 10, Column 5)

—BUY VICTORY BONDS—

W. Given's Condition Is Reported Serious

ST. PETERSBURG, Fla., Feb. 26—(AP).—W. R. Givens, former publisher of the Whig-Standard in Kingston, Ont., and well known throughout Canada, is in hospital here today suffering a general muscular paralysis. Hospital attaches reported his conditions as serious.

Mr. Givens, now 73, published the Kingston Standard for 18 years before it was merged with the Whig in 1926. He then became president of the Whig-Standard and retired in 1931.

—BUY VICTORY BONDS—

5 Nabbed With Guns

QUINCY, Mass., Feb. 26—(AP).—Five men seized last night along with guns, ammunition and short wave radios by Federal Bureau of Investigation agents in raids on homes of enemy aliens in this city, which teems with naval construction, were held today for hearings with "reference to possible internment."

—BUY VICTORY BONDS—

MONTREAL POULTRY

MONTREAL, Feb. 26 — (CP). — Chickens, milkfed, grade A, 28 to 30c; B, 26 to 28½c. Fresh fowls, 23 to 25c. Turkey, A 33 to 35c. Brome ducks, 29c; domestic, 28c.

Mr. Farmer The Empire Needs YOU

Men of our fighting forces and those engaged in our war industries are depending on YOU to provide the very means of our existance—Food. Back of Food is Feed!

FEED
CO-OP CHICK STARTER
NOW

For More Eggs in November 2 lbs. of Co-Op Chick Starter will take a chick through the critical stages from a hatched weight of 1 1-3 ounces to 1 lb. or over at six weeks of age.

T.D.N. of Co-Op Chick Starter 14.50

FEED
CO-OP HOG GROWER
For More Pounds Per Pig at Less Cost

Mr. K. MacLean of Gananoque reports an average profit of $14.45 per hog last year after using Co-Op Hog Grower and Finisher. Co-op Feeds are now sold on a guaranteed T.D.N. basis.

PETERBORO DISTRICT CO-OPERATIVE SERVICES
Peterborough, Ontario
Phones 9808 and 9115

CO-OP POULTRY FEEDS

Obituary

WILLIAM BURRELL.

An employee of A. Comstock and Sons for 30 years, William Burrell, 57, died suddenly this afternoon in hospital. He resided at 551 Bethune street. Further announcements will appear later.

—BUY VICTORY BONDS—

Dr. Stanley Madill Is Promoted To Major

Dr. W. Stanley Madill, Toronto, and formerly of Peterborough, was recently promoted to the military rank of Major with No. 22 Company, Canadian Dental Corps. Born in Peterborough, son of William Madill, who carried on a retail drug business at the south-west corner of George and Hunter Streets, Major Madill graduated from the Royal College of Dental Surgeons in 1912.

He was three years with the Canadian Army Dental Corps, C.E.F. in the last war.

In December, 1939, he enlisted for service in the war against the Axis, and for fifteen previous years he was head of the dental services in the Toronto Western Hospital. He has been a member of the Academy of Dentistry, serving for many years on the Oral Hygiene Committee; also secretary of the Toronto Dental Health Conference for several years. At the present time he is in charge of dental services of Toronto Military Hospital, Chorley Park. His latest promotion has just been announced.

MORE ABOUT—

Bag 21 Japs

Continued from Page 1

positions. Some reports said the Chinese already were in action against the invaders.

This, if confirmed, might be the counter blow at the Japanese right flank which seemed one of the main hopes of the outnumbered British and Indian defenders of the Sittang Line, last natural barrier to Rangoon.

In Chungking a Chinese army spokesman said the Japanese were sending a continual flow of reinforcement into Northern Thailand where bases are being built for a concentrated land and air offensive against Chinese forces in the Shan States of Northeast Burma.

He predicted that the Japanese would use 1,500 parachutists, now near the front, in an attempt to get footholds on the Burma side of impassable mountains along the frontier.

Military commentators in London said everything possible had been done to put Rangoon in a state of defence. Civilians have been removed, they declared, but there has been "no evacuation of military personnel."

The approach of the war heightened India's preparations.

Five hundred buildings in Calcutta were taken over as air raid shelters. Earlier it was announced that some part of the Chittagong section, India port district nearest to Burma, would be evacuated for precautionary reasons.

The All-India radio said that the Government of India had decided not to move to Simla this summer, as usual, but would remain in New Delhi.

MORE ABOUT—

Cripps Pick Spry

(Continued from Page 1)

five years ago after serving several years in various positions in Halifax, Montreal, Ottawa, Toronto, Winnipeg and Calgary. His wife is an economist for the Wartime Prices Board in Ottawa. His mother and sister live in Toronto.

Worker For C.C.F.

TORONTO, Feb. 26.—(CP)—Graham Spry, whose appointment as Sir Stafford Cripps' personal assistant was announced in London today, was a prominent executive of the Co-operative Commonwealth Federation in Ontario before going to England late in 1937.

Mr. Spry served as secretary of the Ontario C.C.F., was a vice-president, chairman of the provincial executive and a member of the national council between 1934 and 1937.

He contested a by-election in Toronto Broadview as C.C.F. candidate in 1934 but was defeated. He was defeated in the same riding in the general election of 1935.

Mr. Spry is a graduate of the University of Manitoba and Oxford. His father, now dead, was a brigadier in the permanent army and Mr. Spry served in the last war as a private.

After the war he was on the staff of the International Labor office in Geneva and on his return to Canada served as an executive in Ottawa for the Association of Canadian clubs. He and the late Allen Plaunt founded the Canadian Radio League, advocate of public ownership of radio, and he was editor of the Farmers' Sun.

Since 1938 Mr. Spry has been connected with an oil company in London and has done work since the war began for the British Broadcasting Corporation and the Ministry of Information.

ZEBRA STOVE POLISH

Keeps Your STOVE Looking Nice

LIQUID or PASTE

A QUICK SHINE IN NO TIME

MORE ABOUT—

Wavell Breaks

Continued from Page 1

a message not to take the risk.

"The commander of the United Nations forces has shown himself worthy of the character of the men he commands," Stimson said. He added that the desperate defence of the Indies reflected "great credit on all elements."

Stimson stressed the difficulties of reinforcements, notably the vast trans-Pacific distances and the necessity to ship fighter planes to the scene of action.

Air power, he noted, involves establishment of anti-aircraft defences for bases, air raid warning services and runways and other facilities to keep war planes in the air. The Japanese, Stimson said, gained a great advantage of completing these preliminaries in Indo-China before the war started.

MORE ABOUT—

U.S. Subs Sink 4

(Continued from Page 1)

Japanese making rapid headway in pushing their advance bases closer to Java's western end. The fact that Netherlands naval forces today were reported to have bombed enemy storage yards near Telokbetoeng on Sumatra's southern tip, was the first official acknowledgment that in this area the enemy had reached the shore of Sunda Strait, which separates Sumatra from Java by only 15 miles at its narrowest point.

The communique also admitted enemy occupation of part of Benkoelen, the residency on Sumatra's southwest coast, and of the tin-producing island of Bangka, off the southeast Sumatra coast only 200 miles from Batavia.

From Bandung, Indies army headquarters, an Aneta correspondent reported that Japanese claims of extensive damage to an airport near there were "wildly exaggerated" and that the Tokyo assertion that 68 planes were destroyed in attacks on the airdrome last Friday and Saturday was "fantastic."

He said there was only "slight" damage in yesterday's attack by 16 enemy planes, including destruction of one allied bomber which could not take off in time and was set afire.

—BUY VICTORY BONDS—

MORE ABOUT—

Loan Drive Hits

Continued from Page 1

their fellow-workers $768,600.

Reports from larger municipalities showed marked progress. Edmonton added a further 10 per cent of quota, bringing its total to date to 118 per cent of its objective, only 4 percentage points behind Moose Jaw, whose total is unchanged at 122 per cent.

Other reporting centres compare as follows: Regina, 109 per cent of quota; Sydney N.S., 96 per cent; Glace Bay N.S., 94 per cent; Halifax, 88 per cent; Summerside, P.E.I., 85 per cent; Charlottetown, 83 per cent; Saint John, N.B., 81 per cent; Moncton, N.B., 75 per cent; Saskatoon 72 per cent; Calgary, 71 per cent; Vancouver, 65 per cent; Victoria, 62 per cent; Brandon, Man., 56 per cent.

—BUY VICTORY BONDS—

Prisoner Dies

CALGARY Feb. 26 (CP) — Believed to be the first prisoner of war to die at a western Canadian internment camp, a 23-year-old second engineer of a German ship was buried in a special plot at Queen's Park cemetery yesterday.

A ship's captain of the German merchant service and two junior German officers were among the pallbearers.

They were escorted by a Lieutenant of the Canadian Army, an army sergeant and a representative of the Department of Pensions and National Health. There was no armed escort.

—BUY VICTORY BONDS—

GET THEM EARLY

Applications for gasoline licences and ration coupon books are now being received at the post office and sub-post offices throughout the city.

Blank forms may be obtained from Postmaster Lacheur or at the following neighborhood postal offices: Vincent Sullivan, Hunter street east; V. Glover, Chamberlain street, Brownton; Stanley Bogue at George and Romaine streets; M. E. Finn at 647 George street; and F. & G. store at Charlotte and Park streets.

Fiery, Itching Skin Gets Quick Relief

Here is a clean stainless penetrating antiseptic now dispensed by chemists at trifling cost, that will bring you speedy relief from the itching and distress of Eczema, Itching toes and Feet, Rashes and skin troubles.

Not only does this great healing antiseptic oil promote rapid and healthy healing in open sores and wounds, but boils and simple ulcers are quickly relieved and cleanly healed. In skin diseases—the itching of Eczema is instantly stopped; the eruptions dry up and scale off in a very few days. The same is true of Barber's Itch, Salt Rheum, and other skin eruptions.

You can obtain Moone's Emerald Oil (full strength) at any modern drug store.—(Advt.)

King States Need To Set Time Of Conscription

(By C. R. BLACKBURN.)

OTTAWA, Feb. 26 (CP)—Prime Minister Mackenzie King has told the House of Commons that conscription of men for service overseas will be decided upon only when the need arises, even as the conscription wealth will be decided upon if voluntary methods of financing the war fail.

But voluntary enlistments have not failed nor have the people failed to provide money for the war and he is confident they will not, Mr. King said in his speech yesterday afternoon.

Conscription of men for service overseas "has not become necessary and may never become necessary," he said. Nor had conscription of wealth become necessary but if the voluntary system of financing failed: "Well, I think probably there would be resort to conscription of wealth."

"I do not see any other alternative than just to come along and take the wealth that exists which cannot be raised voluntarily," he added.

Whatever policies were adopted would be adopted by an administration working as one, "and those that cannot accept the policy of the ma-

KING STATES NEED
(Continued on Page 10, Column 1)

MORE ABOUT—

Done Fighting

Continued from Page 1

House since the sinking of the Battleship Prince of Wales and Battle Cruiser Repulse early in the Battle of Malaya and the getaway of the Scharnhorst, Gneisenau and Prinz Eugen from Brest, German-occupied French naval base.

To-day's review was followed by a charge by Rear Admiral Tufton Beamish, Conservative member for Lewes, that crews of the torpedo planes which attacked the German squadron in the channel never had made an operational flight before and were told they were to attack a convoy, not strong naval units.

Earlier Mr. Alexander had disclosed that six swordfish planes of the fleet air arm were not the only torpedo planes which attacked the warships, but that the R.A.F. also sent torpedo bombers.

The 10,000-ton Prinz herself accompanied the twin battleships in their escape through the English Chanel from Brest.

Cameras Show Hit.

"Aerial reconnaissance subsequently showed a ship of the Eugen class in Trondheim in tow of tugs and damaged aft," he said. "It seems probable that the ship was the Prince Eugen, in which case all ships which escaped from Brest have been damaged."

One of the two battleships now lies in drydock at Kiel and the other at Wilhelmshaven. Their present whereabouts have been recorded by aerial reconnaissance, an official spokesman said.

The Prinze Eugen—or at least a cruiser of her class—was successfulyy attacked by the British submarine Trident off the Norwegian coast on February 23, an Admiralty communique said. A torpedo hit was scored.

"Aerial reconnaissance subsequently showed a ship of the Eugen class in Trondheim (Norwegian port) in tow of tugs and damaged aft," a spokesman said. "It seems probable that the ship was the Prinz Eugen, in which case all the ships which escaped from Brest have been damaged."

Think Destroyer Hit, Too

The Admiralty's communique on the Trident's attack on the cruiser, added that "it is possible that one of the destroyers escorting the enemy cruiser was also hit by torpedo."

Whether the Scharnhorst and Gneisenau were damaged in the aerial and surface attacks during their dash through the Channel or were caught later by British warships or submarines closer to their North Sea bases was not at once made clear.

Despite the blows to the two battleships and the cruiser, the spokesman warned today that the United States and Britain "may be near the beginning of a new period of (surface) raider activity, both German and Japanese," after nearly a year of no mercantile losses from such craft.

Losses out of convoys, the particular safeguard against submarine attacks, are just under one-half of one per cent of the cargo ships involved, he said. The trend of losses, however, has been seriously affected by the concentration of German U-boats off the American coast, he added.

Building To Beat Sinkings

But even if the increased rate of shipping losses which began Dec. 7 should continue, the spokesman concluded that it "should be more than offset" by the "vast program" of United States ship-building plus the British effort along that line.

He expressed belief also that the British and American navies eventually would surpass the strength which they could muster when the Japanese attack began Dec. 7.

In 1941, he said, the Axis lost nearly twice as much shipping in maintaining its North African front as Britain did in maintaining her Middle East armies.

At the same time, rounding up past reports of damage to heavy British ships, he said that the 33,950-ton Nelson, the 29,150-ton Resolution and the 31,100-ton Malaya, along with the 23,000-ton aircraft carriers Illustrious and Formidable had been damaged but are "standing up to it."

This damage goes back several months—the Illustrious, for example, was disclosed officially last August to be under repair in the United States for a pounding she sustained in the Mediterranean.

The Admiralty was said to have arranged full investigation of all losses of heavy ships since the war began "to make certain that there be no question of missing any lesson, large or small, which ought to have been learned and acted upon."

Bespeaking British naval power in the Mediterranean, he recalled that in the Battle of Crete, the Royal Navy caused death by drowning of 5,000 German soldiers and at the same time rescued 16,500 British Empire troops.

Since September, 1939, when the war started, British submarines have sunk or damaged 326 ships, including 64 warships, he went on. The Fleet Air Arm carried out 120 attacks on warships and convoys at sea, 200 attacks or ships in harbors, 260 raids on shore objectives and engaged in 600 air attacks.

Since the start of the war Britain's naval planes have also shot down or severely damaged 260 aircraft over the sea and have sunk or seriously damaged 45 enemy warships and 330,000 tons of shipping.

While in 1941 Britain's volume of imports exceeded advance estimates, the spokesman continued, the Axis with only a small coastal trade and Mediterranean convoys to protect, lost at least 2,500,000 tons of shipping captured, sunk or seriously damaged.

Market Quotations

Cheese, Produce and Livestock

MONTREAL GRAIN

MONTREAL, Feb. 26 — (CP). — Wheat: No. 1 Northern, 92c; No. 2, 90c. extra No. 3 C.W. oats, 63c; No. 2 feed barley, 75½c; a bushel basis track.

Spring Wheat Flour.—First patents, $5.15 to $5.35; broken lots, $5.70 to $5.90; seconds, $4.50 to $4.70 per barrel in carlots delivered Montreal freight points; less 10 cents for cash.

Winter Wheat Flour — Choice grades in carlots, $5.70; broken lots, $6.

White Corn Flour: A barrel in bags delivered to the trade: in carlots, $7.20; in broken lots, $7.50.

Bran, $29.25; shorts, $30.25; middlings, $33.25.

MONTREAL PRODUCE

MONTREAL, Feb. 26 — (CP). — Produce market prices here yesterday, as reported by the Dominion Department of Agriculture, follow:

Eggs.—Graded shipment selling: A-large, 33½c; A-medium, 31½c; pullets, 29c; B, 28c; C, 26c. Receipts: 1,707 cases.

Butter. — First grade creamery prints, jobbing price, 36 to 36½c; first grade solids, jobbing price, 35½ to 36c; wholesale, Quebec No. 1 pasteurized storage, 35⅛c; No. 2 storage, 34⅝c. Receipts: 2,102 boxes.

Cheese.—Current receipt Western white and colored, 25c f.o.b. factory shipping point. Current receipt Quebec white 25c, colored 25¼c, delivered Montreal. Wholesale, Western and Quebec white, 25½ to 25¾c; colored, 26 to 26¼c. Receipts: 14 boxes.

Potatoes.—Quebec Whites, No. 1, $1.65 to $1.70; No. 2, $1.30 to $1.50; N.B. Mountain, No. 1, $1.70 to $.75; P.E.I. Green Mountain, $1.75 to $1.85; Whites, $1.70 to $1.75.

TORONTO PRODUCE

TORONTO, Feb. 26 — (CP). — Produce market prices here today as reported by the Dominion Department of Agriculture follow:

Eggs.—A-large, 36c; A-medium, 35c; A-pullet, 33c; B, 32; C, 29c.

Churning Cream—No. 1, lb. 35c f.o.b.; 38c delivered; No. 2, lb., 32c f.o.b., 35c delivered.

Butter.—First grade solids, 34¾ to 35c; second grade solids, 33¼ to 34½.

BACON-HOG PRICES

TORONTO, Feb. 26 — (CP). — Prices were unchanged at bacon-hog markets reporting today:

Liveweight.—Chatham, $10.75.

Dressedweight—Brantford, $14.75 plus transportation; Hamilton, $15 delivered; Hull, $14.50 plus transportation; London, $14.90 delivered; Stratford $14.65 plus transportation; Barrie, $15.

BUFFALO LIVESTOCK

BUFFALO, N.Y., Feb. 26—(AP).—Hogs, 100; 170 to 230 lb. trucked-ins $13.25 to $13.50.

Cattle, 150; cutter and common cows, $7.40 to $8.60; canners, $6.25 to $7.35; medium and lightweight sausage bulls, $8.25 to $9.75.

Calves, 100; common and medium, $9 to $13.50.

Sheep, 300; good and choice 92 to 97 lb. fed Westerns, $12.50.

TORONTO LIVESTOCK

TORONTO, Feb. 26 — (CP). — The small supply of cattle was cleared at steady prices up to mid-session on the Livestock Market here today.

Weighty steers trade at $9.25 to $10.50; butcher steers and heifers at $8.50 to $9.85; butcher cows at $6.25 to $7.25, and fed calves at $10 to $11.50.

The few veal calves offered were steady at $10 to $15.

Hogs were steady at $15.25 dressedweight. Cows sold at $10.50 to $10.75 dressed.

No sheep or lambs were offered.

Receipts reported by the Dominion Marketing Service were: Cattle, 120; calves, 30; hogs, 280. No cattle were unsold from yesterday.

WINNIPEG GRAIN

WINNIPEG, Feb. 26 — (CP). — Minor mill demand for wheat in small quantities and local and routine trades were noted in early trading on Winnipeg Grain Exchange today. There was no sign of export business and no inter-market dealings were reported early. Winnipeg futures were ⅛ cents lower with May at 79⅝ and July at 80⅝. Chicago wheat was reported ⅝ cent higher.

Moderate trade in oats with Eastern interests making early purchases was the only activity in the coarse grain pit. Barley and rye were not opened in the first half-hour and there was only one trade in July flax at the ceiling price of 1.64.

Yesterday's Quotations.

	Open	High	Low	Close	Prev. Close
Wheat—					
May	79⅞	79⅞	79½	79½	80
July	81	81	80⅝	80⅝	81⅛
Oats—					
May	50⅝	50⅝	50¼	50¼	50⅝
July	49⅛	49⅛	49	49	49¼
Oct.	....	....	....	47½	47¾
Barley—					
May	....	....	....	64¼	64½
July	62⅞	62⅞	62⅝	62¾	63
Oct.	....	....	....	60⅝	60¾

—BUY VICTORY BONDS—

Toronto Stock Exchange

Biggar & Crawford

MINING

	High.	Low.	2.30
Aunor	110	107	—
Aldermac	11½-14		—
Angl-Huronia	220-250		—
Arnfield	5¼-7		—
Anglo-Can	46S	—	—
Bear Explor	4¼-5¼		—
Buffalo Ank	265S	—	—
Beatty	80	77½	80
Bidgood	8	—	—
Base Metals	7-8½		—
Bankfield	4-4¾		—
Broulan	45	44	45
Bobjo	7-7¾		—
Bralorne	740	—	—
Calgary and Edm	105	—	—
Chesterville	112	—	—
Coniarium	75-80		—
Central aPt	112	111	112
Coast Copper	110S	—	—
Can Malartic	42S	—	—
Castle Treth	53	52	53
Davies Pet	14½-15		—
Dalhousie	16	—	—
Dome	15¼	—	—
Eldorado	33-35		—
East Malartic	173-175		—
Falconbridge	300-325		—
Francouer	26-35		—
God's Lake	15	—	—
Gunnar	8¾-9		—
Hard Rock	45-50		—
Home Oil	242	—	—
Hollinger	790	780	790
Hudson M & S	25⅞	—	—
Howey	17-19		—
Kerr Ad	356	—	—
Kirkland Lake	52	51	52
Little L Lac	112	111	112
Lamacque	360-390		—
Malartic G F	157	155	157
Steep Rock	166	—	—
Jason	25	—	—
Lakeshore	925S	—	—
Leitch	51	50½	—
Lapa	6½B	—	—
Mining Corp.	124	123	—
MacLeod Cack	144	142	144
Moneta	24	23½	—
McKenzie Red	80	—	—
Madsen	40S	—	—
Macassa	235	—	—
McIntyre	40B	—	—
Nabob	17½B	—	—
Noranda	45	—	—
O'Brien	67	—	—
Okalta	32	—	—
Perron	118	115	118
Pioneer	172	—	—
Pamour	72	—	—
Premier	49-5		—
Preston	257	—	—
Pickle Crow	2-215		—
Powell Ryn.	50B	—	—
Sherrit	80	78	—
Chrom. M & S	125-200		—
Siscoe	40-1	—	—
Sladen	23-5	—	—
San Antonio	155	—	—

	High.	Low.	2.30
Sud Basin	164	—	—
Sullivan	53	—	—
Sylvanite	156	155	—
Upper Canada	90	89	90
Teck Hughes	210	209	—
Uchi	3½-4		—
Ventures	340-80		—
Waite Am.	450	—	—
Wright Har.	235	—	—

INDUSTRIAL

	High.	Low.	2.30
Abitibi	55-70		—
Abitibi Pfd.	5-5½		—
Algoma	9½S		—
B. A. Oil	15⅝	15⅝	15⅝
Con. Bake	10¼B		—
Bath. A	13¾	—	—
B. C. Power A	19	—	—
Brazilian	7⅝	7⅝	7⅝
Bell Tel.	145	144¾	—
Can. Bud	5-5¼		—
Can. Car and F.	4¾-5¼		—
Can. C. and F. Pfd.	23S	—	—
Can. Cement	4½-5		—
Can. Cem. Pfd.	99½B		—
Can. Alc. A.	3⅛-3¼		—
Cockshutt Plow.	6		—
Con M & &S	38-8½		—
Can. Malt.	33½-6		—
C. P. R.	5½	—	—
Con. Paper	2⅛	—	—
Can. Canners	5-5½		—
Can. Can "A"	18S		—
Can. Can. "B"	8¾-9		—
Can Steam	6¼	—	—
Can. Steam. Pfd.	28	—	—
Dom. Bridge	23	—	—
Dis. Corp. Sea.	22½S		—
Dom. Fdy. and S.	17	—	—
Dom. Stores	4¼-5¼		—
Dom. T and C	3-4	—	—
Dom. Steel B.	6⅜	—	—
Fan Farm Candy	15½	—	—
Fleet Aircraft	3⅝S	—	—
Ford A	15⅝	15½	15⅝
Gyp L and A	2½B	—	—
Con Gas	130B		—
Goodyear	45S		—
Walkers C	42	—	—
Walkers Pref	18¾	—	—
Imperial Oil	8¼	7⅞	8
Imp Tobacco	11½	—	—
Inter Petroleum	11⅜	—	—
Laura Secord	7½S	—	—
Loblaw A	21¾-23½		—
Maple Leaf	175	—	—
Maple Leaf Pref	3¾-4½		—
Moore Corp	42¾	—	—
Mont L H & P	20¼	—	—
Massey H.	160	150	155
Massey H. Prfd.	50¼	—	—
Nickel	32¼B	—	—
Nat. Steel Car	31	—	—
Can. Packers	82-89		—
Page Hersey	94	—	—
Silv. Prfd.	6-7		—
Steel of Can.	61½	—	—
Union Gas	9½	—	—
U. Steel	2⅞-3¼		—
C. Vinegar	8⅛S	—	—
Stedman's	14¼-16		—

3,932 Canadians Sent Back Unfit

OTTAWA, Feb. 26.—(CP).—Since the outbreak of war 3,932 Canadian soldiers have been returned from overseas as unfit for service, it was stated in a return tabled in Commons yesterday in reply to a question by J. G. Diefenbaker (Cons. Lake Centre).

Of these 1,808 are still serving in the Canadian Army. No figures are available on the number returned as "unlikely to make satisfactory soldiers," the return said.

Pension applications from the men returned numbered 2,258, of which 1,109 had been granted.

Total amount paid in pensions for service in the present war was $776,947, the Pensions and Health Department reported.

There were 88 appeals against refusal to award pensions, 14 of which were allowed. Forty-eight remained to be heard.

—BUY VICTORY BONDS—

Hog Quotations In Peterborough

THURSDAY, FEBRUARY 26

Canada Packers quote:

Hogs—$14.60 plus transportation. Sows—No. 1, 10c; No. 2, 9½c.

Calves—Top, 12½c.

Cream.—No. 1, on truck, 35c; delivered, 36c.

Butter.—No. 1 prints, 37c; No. 2, 36. No. 1 solids, 35½c; No. 2, 34½c.

Spring Chickens—2½ to 4 lbs. 17c, 4 to 4½ lbs. 18c; 4½ to 5 lbs 20c; 5 to 6 lbs. 21c; 6 lbs and over 22c; B grade chickens, 2 cents below A, and C grade 3 cents below B.

Geese—20 cents.

Eggs. — A-large, 30c; A-medium, 28c; pullets, 23c; C, 20c.

The Quaker Oats Company quotes: Ontario Winter Wheat: No. 1, $1.13; No. 2, $1.12; No. 3, $1.11. Milling oats, 50c.

Tax Collector's Report Shows $11,829 Arrears

PORT HOPE, Feb. 26 — (ENS).— All members of the Council were present at the regular meeting, except Mr. Burley, who is confined to the Port Hope hospital. Mayor Gifford expressed regret that Mr. Burley had been absented from his second council meeting through illness and wished him a speedy recovery.

It was moved by Mr. W. N. Moore and seconded by Mr. J. Box, that the mayor be authorized to sign a cheque transferring the sum of $68.68 to the direct relief fund account.

Moved by Mr. W. N. Moore and seconded by Mr. F. N. Belyea, that the mayor be and is hereby authorized to sign a cheque transferring the sum of $25.00 to the treasurer's petty cash account.

Moved by John Box and seconded by H. J. Bird, that Mr. J. Lajoie be engaged as a watchman of the town park to look after fences, buildings, etc. Remuneration to be $30 per year; duties to commence March 1, 1942.

Moved by Mr. W. N. Moore and seconded by Mr. W. E. Thompson, that whereas the collector's roll for 1941 has been returned by the collector, showing the outstanding taxes in the amount of $11,829.57, the same be and is hereby received and the roll be handed back to the tax collector to continue the collection of taxes as per law made and provided.

Moved by H. J. Bird and seconded by Mr. J. H. Box, that the Navy League of Canada be granted permission to hold a tag day in the town of Port Hope on or about September 26, 1942.

The Finance committee, having examined the following accounts and found them to be correct, respectfully recommend His Worship the Mayor to sign orders on the treasurer in favor of the parties herein named:

A. Mark, men's pay roll, $655.30; S. Lawrence, hauling snow, $20.50; H. Lingard, hauling snow, $25.50; C. Paeden, hauling snow, $14.50; Sid. Wakely, hauling snow, $16.50; United Counties' N. and D., indigent accounts, $62.46; Bell Telephone Company, rentals and messages, $27.31; Port Hope Hydro Electric, street lamps, $5.05; J. A. R. Elliott Insurane Agency, insurance premiums, $130.20; Lakeshore Printing Co., rubber stamp, $1.62; Elliott Stationery and Advertising, stationery account, $18.72; The Municipal World, Ltd., tax arrears notices, $5.66; Lyle Fourne, repairing town hall roof, $59.35; John Leckie Ltd., flag, $6.11; George Wickett, salt, $15; H. V. Fox, plumber's account, $24.91; Embassy Cafe, lunch to soldiers, $14.25; Port Hope Cafe, lunch to soldiers, $10; Sam Clarke, piling wood, $18.90; Newton's Sunoco Service, gasoline and oil, $7.91; R. H. Gibbs, gasoline and oil, $4.43; R. E. Sculthorpe Garage, repair parts for truck, $5; Lingard's Taxi, taxi service, $2.25; Sid Wakely, policy duty, $61.48; Direct Relief Fund Account, relief orders, $68.68; Olver's Clothing Store, coat for police, $35.50.

—BUY VICTORY BONDS—

THEY PECK AND PECK

The woodpecker is the only bird that can dig holes in solid trees.

One Last River Barrier Holds Japs

Invaders Open New Front In North Burma Shan States

MANDALAY, Burma, Feb. 26—(APP).—British forces, fighting with their backs to the wall in a desperate effort to save Rangoon, have fired vital installations there to prevent them from falling into Japanese hands, advices from the Burmese capital said today.

Travellers arriving here from Rangoon said smoke was rolling over the city from blazes touched off by demolition squads and that a vital oil refinery had been left a charred ruin.

Although lines were said to be holding on the west bank of the Sittang River above the virtually depopulated capital, all that the defenders could offer, apparently, was a delaying action.

At the line of the Sittang the Japanese had reached the top of the Gulf of Martaban, less than 70 miles from Rangoon, and had crossed all but the last of the river barriers on the path of their advance.

British Losses Heavy

Some British and Indian battalions had lost heavily in the prolonged fighting against heavier numbers which have staggered Burma's defences back across the Salween and Bilin Rivers.

At the same time, the Japanese apparently were opening a second offensive from their Thailand bases at Chiengmai and Chiengrai aimed toward the upper reaches of the Sittang in the Shan states of Burma. On that front, however, the invaders face collision with thousands of Chinese who have moved in to defend northeast Burma.

Beyond Rangoon, 100 miles to the west, the secondary port of Bassein was reported unofficially to have been pounded heavily by Japanese bombers. Like Rangoon, it has a railroad running northward into the interior.

Official information has been scarce for war correspondents since they were ordered from Rangoon last Friday and they find that even some officers newly-assigned in central areas have only scant information.

Rheumatic Aches—Pains—Backache

In 24 to 48 Hours Pains Are Relieved —You Get Rest and Comfort Again

Now as never before men and women must keep themselves fit and ready for work. So when you've tried everything you can think of and nothing seems to even relieve the pain and soreness, don't give up hope just go to McDermid & Jury or any good druggist and get a bottle of Allenru. Take as directed and in about 24 hours you should see a real improvement. You needn't be afraid of Allenru containing dope of any kind—it doesn't; such things are only makeshifts and can at best give only partial relief.

Allenru acts 3 ways: 1) to relieve the pain; 2) to correct the bowels; 3) as a gentle diuretic to the kidneys, flushing out excess acids.

The very first bottle is guaranteed to show results and justify your confidence. If for any reason you are dissatisfied, take the empty bottle back to your druggist and get your money back.

BUEHLERS Meats
326 George St. FRIDAY SPECIALS Phone 3889

ROLLED RIB ROAST lb. 28c

Cash and Carry
SirloinSteak or Roast
Tender Juicy ...... lb. 28c

Fresh Made SAUSAGE MEAT 12½c

FRESH FILLET, lb. 19c
SMOKED FILLET, lb. ... 22c

SLICED SALMON, SMALL SAUSAGE, lb. 21c

Delivered Prices Slightly Higher — Carry Small Parcels

Colborne Heads Loan In Northumberland

COBOURG, Feb. 26— (ENS). — Northumberland County Victory Loan is a little more than one-third its quota at the end of the eighth day of the campaign according to figures released last night from the campaign headquarters here. Out of the $1,125,000. the total subscribed for the eight days is $396,250, or a cumulative percentage of 35.38 per cent. The required percentage for that period is 44.44. Percentages for the districts are as follows:

Cobourg, 40.11, Hamilton Township 37.04, South Monaghan Township 17.80 Haldimand Township 21.92, Alnwick Township 43.25, Percy Township 47.11, Cramahe Township 29.20, Hastings 40.26, Colborne 47.50, Brighton Township 24.54, Brighton Village 43.59, Murray Township 19.83, Campbellford 37.48, Seymour Township 32.08.

Chairman Anxious.

Appeal to citizens of Northumberland County for a greater response to the Victory Loan campaign is voiced in a statement issued by W. S. Edwards of Cobourg county chairman, from campaign headquarters yesterday. It is pointed out that the county is considerably behind the figures for the same period of time last year. Mr. Edwards' statement is as follows:

"In my previous statement to the citizens of this county, I pointed out that our objective would require the utmost effort from every citizen in the county. The results for the first week of the loan for this county are very disappointing, in fact, to use frank language, our results are as low as any county in Ontario. The results so far show that the average subscription is substantially lower than last year, and the number of subscriptions is also considerably lower. The lower number of subscriptions is probably accounted for to a considerable extent by the condition of the roads, which has made it extremely difficult for canvassers to reach the farmers, or for the farmers to come into town to place their subscriptions through the banks.

$200,000 Behind.

"The situation is now serious. We are over $200,000 behind last year at the same time. How are we going to make this up? It can only be made up in two ways and I request that each individual in the county consider in which of these two ways he can help. First, if you have not already subscribed, arrange to enter your subscription either through the canvasser in your district or through your bank, at the earliest opportunity, and if you cannot subscribe as much as last year through cash, try and make an amount equivalent to last year by an additional purchase buying on a "saving by instalment" bases. Our first subscriber in this loan doubled his subscription of last year. If you are out of town, where it is difficult for a canvasser to reach you on account of the roads, telephone your bank and ask your banker to mail the forms to you, or try and come in first opportunity that your road is clear. Secondly, if you have already subscribed try and increase the amount by making out an additional subscription.

"It is your duty to do your utmost in this Loan. The canvassers, at great personal inconvenience, are making heroic efforts to cover the district, but it will be impossible with the condition of the roads to cover every person individually. Do your part and make arrangements to place your own subscription. If our Allies can fight in snow and blizzard, and our own boys brave the wind and the snow and dangers of the North Sea, the least we can do is to get our subscriptions in. If the Japs were landing on our west coast it might bring home the danger to us. Your support of the Victory Loan, which provides the equipment to keep the war far away, requires the same determination as our soldiers show, and the small personal inconvenience to get in touch with your individual canvasser or to come into town to place your subscription is surely not too much to ask," stated Mr. Edwards.

BUY VICTORY BONDS

N.Z. Air Chief

Events in the war in the Far East and south Pacific have proved beyond doubt that supremacy in the air is what is going to win this war. That is why New Zealand is straining every nerve to turn out planes and pilots. ABOVE is Captain H. W. L. Saunders, chief air officer, at his desk.

MILLBROOK

Home Helpers Dept. Stressed Before WMS

MILLBROOK, Feb. 26—(ENS). — The theme for devotions at the February meeting of the W.M.S. of Grace Presbyterian Church was "I Am the Way," the gathering being on Wednesday afternoon in the church parlor with the president, Mrs. A. R. Gibson, in the chair. The daily Peace prayer was repeated in unison, and Miss Agnes Johnston read Psalm 103, the prayer being offered by Mrs. Charles Thorndyke.

A feature of the gathering was the stress laid on the Home Helpers Department. Miss Johnston giving a talk on what it means: "Groups of women who meet to pray for women, and without it 8,000 women would not be in touch with the Church. Annually 300 women from this department become active W.M.S. members." Mrs. W. C. Thorndyke was appointed secretary for the local branch.

The study book, "World Missions" dealt especially with the Chinese and Japanese representatives to the Madras Conference, Mrs. Gibson taking the part of the former, and Mrs. J. R. Thompson supplying the part of the delegates from the Island Empire. During the business period, it was decided to hold the Easter meeting in March with a special program, and the thankoffering taken.

BUY VICTORY BONDS

Mrs. Edgar Hayden Heads Auxiliary

COBOURG, Feb. 26 — (ENS) — Mrs. Edgar Hayden was elected president at the meeting of the 4th Field Regiment Auxiliary, succeeding Mrs. F. P. Lloyd. Mrs. Lloyd in resigning as president of the Auxiliary, pointed out that due to the recent re-organization overseas of military units, Lt. Col. Lloyd has been transferred from the command of the 4th Field Regiment and was now in command of the No. 2 Canadian Artillery Reinforcement Unit. Mrs. Hayden was accordingly appointed president as her son, Major Harold Hayden, was now senior officer of the 14th Field Battery from Cobourg, which is part of the 4th Brigade, and through him direct contact could be made with the Cobourg boys. During the coming months the Auxiliary plans several events in connection with its war work.

BUY VICTORY BONDS

HAVELOCK

Orange Lodge Holds Successful Euchre

HAVELOCK, Feb. 26 — (ENS).— The fifth successful euchre party sponsored by the Orange Lodge was held in the Orange Hall on Wednesday evening with a good attendance. The first prize for highest score of the evening was carried off by Mrs. Fred Thompson, the second prize by Mrs. James Simpson, and the consolation award was won by Miss Betty Ketchum.

Music for round and square dancing was provided by the Ellis family.

BUY VICTORY BONDS

Eastwood Team Defeats Lakefield

LAKEFIELD, Feb. 26.—(ENS).— A hockey team composed of students of the High school played the Eastwood team of Peterborough on Monday evening. It was quite an exciting game with one or two quarrels and a number of penalties. Goals were scored by Bill Clark, Eldon Jewell and Carl Sckelcher, bringing the final score 4-3 in favor of Peterborough.

BUY VICTORY BONDS

HAIRPINS TO ENGINES

MANCHESTER—(CP).—A peacetime hairpin factory now makes airplane engine parts.

Women Active In Port Hope Red Cross Work

PORT HOPE, Feb. 26.—(ENS)— The United Church work rooms was the scene of much activity Wednesday afternoon when some 20 women were busy cutting, sewing, knitting and quilting. In these rooms at least two quilts are turned out on a Wednesday afternoon and as they are preparing for a display of their work to be shown in the Red Cross tea rooms next Tuesday afternoon, when a cup of tea will be served, much work was in the progress of being finished on Wednesday. Two sets of quilting frames were up in one room.

The I.O.D.E. work rooms were the centre on Tuesday afternoon of much the same activity with some 30 to 40 women working while the Red Cross work rooms always have a large number of ladies sewing and knittng.

The safety club held its regular weekly meeting on Wednesday night with Mr. Ralston Roberts in charge About 60 members were present and 12 court cases came up with Mr. Lloyd Budge acting as judge.

BUY VICTORY BONDS

Hastings Boys Trim Roseneath

HASTINGS, Feb. 26 (ENS) — Playing their best brand of hockey this season, Hastings defeated Roseneath 4 to 0 on a fast sheet of ice here Monday night.

Both teams played a rugged brand of hockey and although bodychecks were frequent and hard, no fights enlivened the proceedings.

Jim Mouncey opened the scoring for the home crew, when he took a pass from Murray Fife early in the second period and beat Uren, the Roseneath goalie, with a hard shot. Clayton Radford, Hastings' forward, ended the scoring in the second period when he beat Uren late in the period.

Rogers and Wilson both netted markers for the home team in the final frame and although the Roseneath boys tried hard they could not beat Scriver in the Hastings' net.

Thompson, Boyle and Scriver starred for Hastings, while Art Covert and Sagar were the pick of the visitors. The line-ups were:

Hastings—Goal, R. Scriver; left defence, R. Boyle; right defence, Alton Thompson; centre, Rogers; right wing, C. Radford; left wing, J. Wilson; subs, J. Crowley, M. Fife, J. Mouncey.

Roseneath—Goal, R. Uren; right defence, B. Uren; left defence, E. Sagar; centre, A. Covert; right wing, M. Clarke; left wing, B. Burgess; subs, H. Mouncey, F. McMillan, A. Paicey, B. Halstead, F. Shrook.

BUY VICTORY BONDS

Cobourg Women In Auxiliary Forces

COBOURG, Feb. 26 — (ENS) — Four members of the 4th Field Regiment Auxiliary of Cobourg are serving in the Canadian Women's Forces it has been announced by the Auxiliary. They are Irene Cator and Marion Elliston with the C.W.A.S.F. at Kingston; Eileen Curry with the C.W.A.A.F., stationed at Brantford, and Amy Fowler, another C.W.A.S.F. girl. These four girls are very well-known in Cobourg and district. It has been claimed that Cobourg has contributed as many men to the armed services in comparison with population as any other centre. With the girls signing up now, the town is starting on its way to roll up a high mark of feminine enlistments.

4,600 Wounded

Tokyo, (from Japanese broadcasts), Feb. 26 (AP).

APPROXIMATELY 4,600 wounded British Empire troops are being cared for by Japanese invasion forces in the Cathay Hotel in Singapore, Domei reported today. The news agency reported that a total of 1,282 British civilians, including 92 women, remained in Singapore when the Japanese forces entered.

Mrs. E. E. Deyell Wins Fur Coat

Mrs. E. E. Deyell, 65 Kendall Avenue, Toronto, is the winner of the $350 made to measure Hudson seal coat, first prize in a charity draw conducted under the auspices of the Peterborough Lions Club. The draw was made by His Worship Mayor James Hamilton, between shows at the Capitol Theatre on Wednesday evening.

Second prize, a silver fox neckpiece, was won by Donald Flett, 600 Water street, Peterborough, and the winners may obtain their prizes by getting in touch with Vertle Reynolds, furrier, on George street south.

Stanley Darling, vice-president of the Lions Club, addressed the theatre audience briefly and explained that the Lions Club had adopted this plan of raising money to assist the British Child War Victims' Fund, which brings aid through the Waifs and Strays Society of Britain to children who have lost one or both parents, or who have been made homeless by the enemy bombing.

Mr. Darling was acting for J. E. Girven, president of the club, who was on the stage but was afflicted with a severe attack of laryngitis and unable to speak. J. A. Deyell, chairman of the ticket committee, was also on the stage, and the winning ticket had been sold by him, and he put his mother's name on the ticket, Mrs. Deyell, therefore did not know that she ever had a ticket on the coat.

Mr. Darling spoke in appreciation for the splendid assistance given the club by Mr. Cauley of the Capitol Theatre, and also by everyone who had participated in the draw.

BUY VICTORY BONDS

Breithaupt Employees Exceed $3,500 Quota

HASTINGS, Feb. 26.— (ENS).— Employees of the Hastings branch of the Breithaupt Leather Co. have exceeded their $3,500 quota in the Victory Loan.

Less than nine hours after the plan got under way Monday afternoon the objective was attained and since then the total has climbed to 112 per cent.,

Those who did not take bonds increased their voluntary weekly war savings stamps buying. Thus the 70 men of the local tannery showed that they are not going to have their 12 comrades in the Canadian armed forces without the necessary weapons to fight.

"We are more than pleased with this excellent response," said Frank Daly, the plant manager.

BUY VICTORY BONDS

Softball Club Buys $150 Victory Bond

HASTINGS, Feb. 26.—(ENS)—At a meeting of the executive of the Hastings Softball Club, held in the Clarendon Hotel Monday night, it was decided to turn $150 in the treasury into Victory Bonds.

This is but one of the many patriotic moves made by this organization since the war began.

Durham's Loan Behind Schedule With 35 Percent

PORT HOPE, Feb. 26.—(ENS)— 44.44% of the Durham Victory Loan time gone 35.54% only of its objective is reached. This makes the second Victory Loan campaign 11% behind the 1941 Loan with the same time given canvassers. In 1941 with equal number of days canvassed 56.92% of objective or $512,300 was in compared with $391,000 on February 24th.

It is still felt that the time of year is a disadvantage as the roads in the surrounding district are proving to slow up the canvasser in their contact of the people.

At 12 o'clock noon on Wednesday the committee roms reported as their total $391,000 to date, with the following figures for the individual district.

District	Objective	To date
Port Hope	$385,000	$178,950
Hope Township	75,000	29,600
Clarke Township and Newcastle	175,000	53,150
Darlington	105,000	18,750
Bowmanville	155,000	60,400
Cavan Township and Millbrook	105,000	12,450
Manvers Township	45,000	18,000
Cartwright Twp.	55,000	19,700

It is the sincere hope, at the committee rooms, that the weather and road conditions will soon improve and give the canvassers a chance.

BUY VICTORY BONDS

Farnsworth Bees Eliminate Tweed

TWEED, Feb. 26.—(ENS).—Tweed Steel Works in the second round of the semi-finals were eliminated at the local arena by Farnsworth Bees, who trounced the Steelites 5-2. Both teams put up a rugged game, but the tricky Bees proved no match for their opponents. O. Woodcock, on a long drive from the blue line, tallied the only counter of the first period, to give the Steelites a one goal lead. D. Meraw and Lajoie counted for Farnsworth in the second period, with E. Woodcock and H. Leal in the box for tripping. Putting on a power drive in the last frame, N. Thompson and two counters by L. Meraw gave the Bees a count of five, while H. Leal tallied from Orr to give the Steelites two goals. R. Palmateer went to the box in this frame for tripping. As a result of the game, Farnsworth now awaits the winner of the Roslin-Sulphide series.

Line-ups:

Steelites—Goal, K. Rodgers; defence, E. Woodcock, O. Woodcock; centre, Orr; r wing, H. Leal; l. wing, Prout; subs, Barsett, LaVallee, D Connor.

The second game of the evening saw Roslin trounce Sulphide 6-2, but the game was awarded to Sulphide, due to Roslin breaking league rules by playing an ineligible player. The series now stands at one game apiece.

Line-ups:

Sulphide—Goal, Reeves; defence, McRae, Lakotas; centre, Langevin; r. wing, Shannon; l. wing, Cordy; subs. L. Rivers, H Jackson, E Wallace, Ev. Akey, C. Cassidy.

Roslin — Goal, Bailey; defence, Parks, Matis; centre, Grey; r. wing, Chisholm; l. wing, Hart; subs, Empson, W. Chisholm, Collins, Matis, Jarrell, Carleton

DISABILITY BADGES

LONDON—(CP). — More than 8,000 King's badges have been issued so far to members of the forces and Merchant Navy who have been invalided through war disability.

Lemon Juice Recipe Checks Rheumatic Pain Quickly

If you suffer from rheumatic, arthritis or neuritic pain try this simple inexpensive home recipe. Get a package of Ru-ex Prescription from your druggist. Mix it with a quart of water, add the juice of 4 lemons. It's easy and pleasant.

You need only 2 tablespoonsful two times a day. Often within 48 hours—sometimes overnight— splendid results are obtained. If the pains are not quickly relieved and if you do not feel better, Ru-ex Prescription will cost you nothing to try. Your money refunded if it does not help you. Ru-ex Prescription is for sale and recommended by Tamblyn's, McDermid & Jury, and other leading druggists.—(Advt.)

MOTHERS Don't Worry Over KIDDIES' CHEST COLDS

Use BUCKLEY'S Stainless WHITE RUB

When any of your children get a chest cold don't get panicky. Do as thousands of mothers are doing — massage gently with Buckley's Stainless White Rub.

This snow-white, stainless, non-greasy Rub—

1. Penetrates faster.
2. Generates heat and vaporizes quicker.
3. Stimulates circulation, breaks up congestion, loosens the hard racking cough, eases breathing, helps induce restful sleep.

Or Your Money Back. TWO SIZES—30c and 50c. BUCKLEY'S STAINLESS WHITE RUB IS MADE BY THE MAKERS OF BUCKLEY'S MIXTURE—CANADA'S LARGEST SELLING COUGH AND COLD REMEDY.

41-14

What a Life!

Your husband's indifferent,
he always works late?
Well, p'raps you're to blame
for your very sad fate.
You have to perspire—
it's essential to life—
But you need not offend.
Take a tip from us, wife!

Bath tonight with LIFEBUOY

The ONE soap especially made to prevent "B.O." (Body Odor)

"ALWAYS LEADING IN VALUE"

COWAN'S ARCADE

Final Clearance of all Winter Clothing

Our entire stock of men's, ladies' and children's wear on sale at the lowest prices in our history.

This is truly an honest-to-goodness sale. We are not pulling any punches. All winter merchandise substantially reduced for quick clearance.

—LADIES—

We are anxious to clear our entire stock of coats. Any reasonable offer will not be refused. If you need a coat BUY NOW AND SAVE. The styles will not be radically different next year, so take advantage of this wonderful offer now.

STOCK UP ON THE FOLLOWING:

LADIES' COTTON HOSE	15c
LADIES, FLANNEL GOWNS AND PYJAMAS	98c
ALL WOOL VESTS, SNUGGIES	49c
LADIES' OVERALLS, MADE ESPECIALLY FOR LADIES	2.29
GOTHAM GOLD STRIPE, FIRST QUALITY SILK CHIFFON HOSE	1.19

—MEN— 14.95 16.95

Your last opportunity to buy an overcoat at these ridiculously low prices. Regular up to 39.50.

MEN'S HEAVY WHITE WOOL SOX	49c
MEN'S COTTON SOX	15c
MEN'S WOOLTEX COMBINATIONS	1.29

COWAN'S ARCADE

427 George St. Between Hunter & Brock

Another Week-End Treat!

AVAILABLE AT ALL MASON'S STORES

Rolled and Boneless

ROAST CHOICE OF VEAL

NO WASTE— ECONOMICAL— ALL READY TO PLACE IN YOUR OVEN.

73c

Approx. Weight 3½ lbs.—No Less

A Delicious Treat for Any Average Family

ROAST VEAL—STUFFED

Ingredients: 8 oz. of bruised bread crumbs, 4 oz. of chopped suet, season with sage or savory, 2 eggs, salt and pepper.

To eight ounces of bruised crumbs of bread add four ounces of chopped suet and seasoning chopped fine; two eggs, salt and pepper to season; mix all these ingredients into a firm, compact kind of paste, and use this stuffing to fill a hole or pocket which you will have cut with a knife in some part of the piece of veal, taking care to fasten it in with a skewer. A piece of veal weighing 3½ pounds would require about 1¼ hours to cook it thoroughly.

MEATS & FISH FOR LENT

Rib Roast, Rolled	lb. 30c
Blade Roast, blade out	lb. 23c
Legs Lamb, fresh killed	lb. 35c
FRESH COD FISH	
End cuts	lb. 10c
Sliced and Centre Cuts	2 lb. 25c
Smelts	lb. 15c

Fresh and Smoked Fillets

AYLMER—Whole Kernel CORN 2 Tins 23c

Vacuum Packed—14-oz. Tins

WHITE BEANS 4 lb 19c

ST. WILLIAM'S ORANGE AND GRAPEFRUIT Marmalade	32-oz. Jar 28c
BERRYLAND Apricots	16-oz. Tin 19c
CLIX Biscuits	2 Pkgs. 27c
FOR THE KIDDIES Ginger Snaps	2 lbs. 23c
FRY'S Cocoa	1-lb. Tin 31c, ½-lb. Tin 19c
MASON'S CRESCENT Coffee	lb. 45c
MacLAREN'S Peanut Butter	19-oz. Jar 25c
AYLMER Asparagus Tips	12-oz. Tin 19c
IODIZED or PLAIN Salt	3 for 19c
ROSE BRAND SWEET MIXED Pickles	19-oz. Jar 24c
FOR BETTER PASTRY Saxon Flour	7-lb. Bag 24c

Macaroni BULK 3 lb 14c, QUAKER 2 Pkgs. 25c

AMBER Honey 4-lb. Tin 45c

PRUNES

LIBERTY PITTED 15-oz. Pkgs. 2 Pkgs. 29c

MEDIUM SIZE 60-70's 2 lb 23c

CAMPBELL'S TOMATO SOUP 2 Tins 19c

ELECTRIC Light Bulbs	40-60-100 Watt 20c
OLD ENGLISH Paste Wax	1-lb. Tin 49c
OLD ENGLISH Liquid Wax	Pts. 49c
Aerowax PASTE	1-lb. Tin 29c
Aerowax LIQUID	Pts. 29c
Sunlight Soap	3 Bars 17c

KRAFT LENTEN PRODUCTS

Velveeta Cheese Plain or Pimento	½-lb. 21c, ¼-lb. 12c
KRAFT Can. Cheese	½-lb. 22c
Kraft Dinners	Pkg. 19c
Puffed Wheat	2 Pkgs. 15c
SHREDDED Wheat	2 Pkgs. 23c
EWING'S Jiffy-Puddings	3 for 14c

FRESH FRUIT & VEGETABLES

The quality of lettuce right now is tops

Lettuce	Head 10c & 12c
CRISP and TENDER Celery	2 Stalks 15c
DELICIOUS Eating Apples	6 for 20c
NICE SIZE Sunkist Oranges	Doz. 23c
FULL O'JUICE, SEEDLESS Grapefruit	4 for 19c

Come on Canada BUY the New VICTORY BONDS

Mason's GROCERY STORES

The Examiner

The Peterborough Examiner published each evening by Peterborough Examiner, Limited. Office: Hunter and Water Streets, Peterborough, Ont. Subscription Rates: 18c per week in City of Peterborough delivered by carrier; $6.00 per year by mail to outside points.
Members Canadian Press; Audit Bureau of Circulation; Canadian Daily Newspaper Association; Empire Press Union; Ontario Provincial Dailies Association.
W. RUPERT DAVIES, President; R. L. GARNER, General Manager.
TELEPHONE 4641
Private Branch Exchange to All Departments.

THURSDAY, FEBRUARY 26, 1942

Pacific Coast Warning

What has happened out along the Los Angeles county coast when unidentified aircraft in two waves swept over that area, and also the submarine shelling of oil wells along the U.S. Pacific coast, tells us all that the war is coming closer and closer to us every day. The fact that three Japanese were arrested after having been seen flashing light signals during the blackout, warns, further, that the utmost precaution must be taken along the coasts of Canada. Both the east and the west shore lines may be subjected to enemy attacks at any time.

The Examiner has on two or three occasions urged that all Japanese in British Columbia should be speedily removed to interior points where they could do little or no damage in spy work and sabotage if they were disposed to try either. The Government has started by shifting a thousand, eastward, it is stated, but there must be three or four thousand still in the Pacific Province.

How is any one going to know, even diligent police, that there are not, among this big number, some who will be crafty traitors to the land in which they are livin gand making their bread and butter? These yellow men may be law-abiding citizens. Again they may not be. It is quite evident that they have been accomplices to devilry on the United States coast and who is to say those dwelling in Canada may not have in their midst the same cunning, secretive types as those who have been arrested by our allies across the border? Ottawa should lose no time in getting all of them away from Western points.

Better Post War Britain

It is of special interest to note that carefully worked out legislation and plans are taking shape in the Old Land to make post-war Britain a much improved, modern and socially advanced place in which to live than it was before hostilities began in '39. The Government is not waiting for the conflict to end, nor is it allowing cities and towns that have been badly smashed by bombs to grow up on any hit-and-miss policy.

According to what has been in process, Lord Reith, who is described as Minister of Works and Buildings, will control building on a nation-wide scale instead of letting things be done piecemeal. The efforts of various planning authorities throughout the country are to be coordinated, and the Minister's department, together with other experts on slum clearance, town planning and social problems, has been studying ways of making attractive, clean and pleasant dwelling conditions for people.

The immense complexity of the replanning job is recognized. A social and industrial condition, vastly different in many respects to what has for generations existed, is envisioned. Naturally the continued bombardments, the changed life due to the pressure of battling against an enemy and the need for rebuilding as soon is discreetly possible, in view of internal economics—these have put things in almost a state of chaos but the ambition of the authorities is to bring out of it all.

Previous to the start of the war there were slums on a large scale in most of the big cities. Centuries had settled their sloth upon the nation, so far as housing and other conditions were concerned. Now large sections of those poor, unwholesome areas and cheap tenement habitations have been smashed into rubble. This fact, terrible though it has been, enables a new approach to be made to the entire national existence. No doubt those who saw the three snug islands years ago will scarcely know many scenes when they visit the same places following the peace.

What Great Crises Reveal

A wise man said there is some good and some bad in all of us. We prefer not to acknowledge the bad, but it seems to crop up in the most unexpected places and the good to come forth from the worst possible soil.

For instance, a news article came through press channels the other day about "Sammy," as he is called. Of course that isn't his right name, but it will do. He had the reputation of being before the war the best burglar in London's East End and surely that is "some reputation" for that part of the great metropolis, with its population of between six and seven millions, has had top rung crime experts in operation for generations. Any way, Sammy, as he says himself, was "tops in 'is perfession." "My biggest haul" he is quoted as saying to a newspaperman, "netted me something like a thousand quid, and I have had diamond rings as big as the h'eyes in your 'ead. But it's all gone now. I believe in keeping money in circulation."

Well, what's the turn around of the story? This: Sammy is in the British navy, doing his bit to help "beat 'Itler." He shovels coal now in the bowels of a merchant ship because he feels he should "do something to pull my weight in this mess." The only thing he complains about is that his nimble fingers and smooth hands are getting pretty rough at his job.

If this were merely an isolated case it wouldn't be mentioned, but the fact is, and many instances came to light in the Great War of 1914-18 to prove it, that often the wastrel, the all-round "bad actor" and the fellow who had served a term in jail or prison—he commits deeds of bravery and heroism in war, or other crises, that surprise everybody. Circumstances being out an inherent quality of manhood which sometimes is entirely absent from those who obey all the laws of society and all social conventions.

Sammy is at least showing that he has some red blood in his veins and that he is more ready to strike a blow for his country than some of those whom the British Government is now denouncing as "black traders" who are getting rich out of the war in one way and another.

The Work Of Barbarism

It is a sad commentary on present-day civilization that a man with the rare gifts of Stefan Zweig, one of the greatest authors of this generation, should be driven from his native country, his books burned and his quiet life shattered merely because he was of a different religion from his rulers. And then what a tragedy that he should be found with his wife as mutual suicides in far-away Brazil, tired and weary from wandering to find a peaceful habitation. He called himself "a man without a country" and felt that existence was too heavy for himself and his mate so they closed their mortal existence locked in each other's arms, after taking poison.

This event merely brings to public attention once more what is so blatantly and crossly set forth in "Mein Kempf" (which has become the Nazi bible) that in the so-called "New Order" which Hitler and his gangsters are trying to force on the world, intellectuals are not wanted except they are permitted to live as propagators of the vicious Nazi creed.

Ever since Hitler became head of the German Reich he has been putting to death, imprisoning in internment camps or sending into exile men who had created an international reputation for their prfoessional achievements or their scholastic attainments. Thomas Mann, Einstein, Zweig are three whose names have travelled to many parts of the world because of their writings and their lecture work. Scores of other persons, also great in their field, have been driven out of Germany, their money and property confiscated and learning lost to that nation.

Zweig was an Austrian who was not wanted by the Nazi barbarians and when he saw his books burned in a public square, knew that the place of his birth and his native connections were no longer left to him, he went to England and finally to South America. He is dead but the creations of his pen will live. The outside world honors his memory for what he created for millions to read. The same millions and many others are daily heaping vengeance, hatred and contumely upon Hitler and all his kind.

What a contrast between Germany and the British Isles in this one respect alone. The islands have for centuries been a refuge for all classes, creeds and colors who have had to flee from their own lands. It is so today. Crowned heads former Premiers, writers, statesmen, freedom-loving men and women of lesser renown—all have found there a home and a tolerance denied them in their native countries. It cannot, must not, be that this cosmopolitan, Christian principle shall go down under the ruthlessness and brutality of the Huns and their allies!

One Up On The Robin

A beautifully printed booklet, with lovely blends of colors, came in the mail the other day. Perhaps you, too, have received one. It was a seed catalogue and of course it brought with it a pernicious germ. That germ is also infectious amongst a certain class of people, though others are immune. But those whom it infects are known to become restless. Great ambitions possess them and they want right away to begin digging in the soil. The symptoms go further than that with a few who want to get paper and pencil together and to begin drawing plans of last year's garden and how it will look when all designed anew. Even the paint brush and can are in danger of being rudely disturbed from their winter hibernation.

* * *

Yes, the catalogue came and, just as a trout rises to a fly at feeding time, so we literally leaped into the pages, looking at the ravishing glory of the roses, the more modest but nevertheless appealing charm of the snapdragon, the verbina, the zinnia and the sweet pea flowers.

Indeed, we picked out one sample of almost everything in that booklet — picked them all out and started to take the order blank in hand when that voice of wisdom, which a married man of extravagant tastes often hears, said in soft, feminine tones, "Yes, but you haven't room in our small patch for more than half of those things."

* * *

Well, that ended the dream! The world of fancy was pricked like a needle going into a balloon. Of course there wouldn't be room for so many kinds, not unless one did what a gentleman friend was known to do who took a spurt at gardening in the city. He bought a pound of Dutch sets (onions) and put the whole lot in a hole he dug in his back plot. He apparently thought they belonged to a family which liked to be very much together. But again, it was a woman—another wife—who spoiled the man's enthusiasm by laughing and telling him the ridiculousness of what he had done

* * *

Anyway, that seed catalogue is a welcome visitor. It gete here much earlier than the first robin and, while it has no lyric throat to tell about spring being "just around the corner" (where to its discredit it often stays much too long)—while the catalogue has no voice, it has that indefinable allure which is said to belong to lovely maidens.

In fact, to go a bit farther, it seems to be able to dig right down in one's pocket and bring cash out. One absolutely must have some of this and a few of that. True, one can't get along without some marigolds and sweet Williams and—but, what's the use? Snow is still on the housetops and the fields. The neighing North hasn't yet stopped sending cold blasts down from its icy nostrils and "Mother" wants the entire edge of the garden bordered with hollyhocks, so we'll have to thrash out our family affairs and agree upon a plan before we can get anywhere. At the same time, we send along a fervent "Thank you" to the person who got a start of the robin and sent us that printed flower display.

NOTE AND COMMENT

The army tank wrecked the bandstand in Victoria Park. Does that mean that even music is getting tanked these days?

February is getting groggy in the ring. Looks as if March will give it a knock-out blow before the weather referee can count ten.

British Columbia is showing wisdom in planting 10,000,000 young trees in the areas that have been logged. One of the valuable natural resources of that province was its forests. Unless a sapling is put in the place of a tree which is cut down, that wealth will be gone in a few years.

When it is realized that already this war has cost Canada as much as the last Great War cost up to the beginning of the big March offensive in 1918, a convincing reason appears for putting $50, $100, $500 or whatever one can, away at interest rates in a Government bond.

INEVITABLE

Here in the winter silences the fields prepare
The looms whose weaving makes the summer fair—
The green of meadows warm beneath the sun,
The harvests rising with the weaving done.

The bitter winds that whirl across the height
Reveal no music to the listening night,
But on the verge of some gray evening's hush
The spring shall hear the vespers of the thrush.

These winter days of ours of storm and stress
Hold in their shadows promises, no less,
Of dawns when bitter winds of hate shall cease
And meadows of the earth be sweet with peace!

—*Arthur Wallace Peach.*

In Christian Science Monitor.

Suggestion Made For Solving Post War Times

By SAMUEL MARCHBANKS

ONE of the things which differentiates this war from the last one is the amount of serious consideration which is being given to the matter of the peace by the Allies; they are determined that they will not be caught unprepared again. The most important move in this direction to date was the formulation of the Atlantic Charter in August, 1941, but there have been other, unofficial plans, some good and some bad. Mr. Wyndham Lewis, for instance, has his notion of Anglo-Saxony, which contains many good ideas. Anne Morrow has her notion of the Wave of the Future, which most of us refuse to consider a good idea in any respect. Clarence Streit has his Union Now idea, which would be good if it were not so fraught with practical difficulties. And there have been other schemes for the post-war peace advanced, of varying degrees of impracticality and hare-brainedness. But by far the most sensible, because most modest, suggestion that has been advanced so far is that of a young Canadian historian, Lionel Gelber, and is contained in his recently published book, "Peace By Power."

◊ ◊ ◊

Mr. Gelber has impressive claims upon the attention of the Canadian people. He made a brilliant career at Toronto University, and later continued his education at Oxford; he was a member of Christ Church and worked in close association with Sir Alfred Zimmern, one of the shrewdest living students of international relations. He lived for five years in London, and was during that time in close contact with many sources of information concerning Britain's foreign policy. He saw the disastrous descent toward the maelstrom of war. He travelled widely upon the continent and seized his opportunities to become as familiar with the European scene as was possible. When he writes now, he writes of what he knows and not, as so many American commentators have done, through the fog of idealistic ignorance.

◊ ◊ ◊

In "Peace By Power" Lionel Gelber advances no new notions. He merely suggests a modern application of old ones. He does not think that Anglo-American union is either practical or desirable, but he insists that Anglo-American agreement upon general policy is necessary, an opinion which no sensible person will be likely to gainsay. In Europe, he feels that the first thing to be done is to restore the old system of the Balance of Power—that traditional policy of Britain that no single state should achieve European hegemony and that the Low Countries should be held only by a power friendly to herself. It is the desertion of this policy, in his opinion, which has brought about the present sorry mess.

◊ ◊ ◊

Gelber makes no apologies for his idea that Britain and the U.S. should have the chief say in running the world of the future. He is, above all things, practical, and he thinks that such control would be overwhelmingly beneficial in its results. Neither Britain nor the U.S. has been blameless in the past. They have done many arbitrary things, and a few of which they have cause to be ashamed. But upon the whole they have done well, not only by themselves, but by their neighbors, and it is significant that they have done so according to no fixed plan. They are absent-mindedly benevolent, a state of mind which indicates more truly a feeling of good-will toward men than a more carefully contrived scheme of goodness. Britain and the U.S. have respected the wishes of smaller nations and have shared their swag, when they had any, with those who were willing to be on good terms with them.

◊ ◊ ◊

That is to express the matter in somewhat cynical terms, but Mr. Gelber is careful not to be righteous about the English-speaking world. They have evolved an excellent scheme of law, and they have kept to it. That is why he feels that they have earned the right to be bosses of the world. Russia must be reckoned with, but we are beginning to have high hopes of Russia as a member of the family of nations. The post-war world will have to be more mannerly in its dealings with Russia than the mid-war world, and by so doing it may find a better friend than it thinks for. Undoubtedly Russia, which has done so much of the fighting, will have a very big say in making the peace.

◊ ◊ ◊

And what sort of peace shall it be? What is to be done with Germany, which has now so bad an historical record as an aggressor and bully? Mr. Gelber's idea is to parcel it up, to dissolve it into its constituent parts. After all, a unified Germany is less than a century old, and Bismarck's dream has proved too horrible a nightmare for the rest of the world to be allowed to continue. Such a breaking up, Mr. Gelber feels, would permit the economic life and the cultural life of Germany to continue without much change, but the national life of the Reich, centred at Berlin and dominated by a Prussian kultur would be destroyed. And such a division, carefully watched, might at last bring Germany to something resembling a democratic and reasonable form of government. At its most unsuccessful it would prevent the rise of another Hitler.

◊ ◊ ◊

In so brief an account as this, it is impossible to reproduce the close and convincing reasoning with which Mr. Gelber backs up his argument. The great virtue of his plan is that it is a practical one, involving no sweeping changes in the face of Europe, and begetting no vast and unwieldy federations. It is a scheme which we would all do well to ponder in detail.

STRENGTHENING AN IMPORTANT LINK

—St. Louis Star-Times.

Reds Again in Top Gear

By KIRKE L. SIMPSON

WASHINGTON, Feb. 26 (AP)—Reports that the Russians have cracked the Staraya Russa pivot of German lines just south of Lake Ilmen, and have advanced in the Smolensk sector, 250 miles further south, suggest that the Stalin counter-offensive is rolling again in high gear.

A Nazi stand at Staraya Russa has been holding up for many days what has appeared to be the cutting edge of a vast Russian squeeze play aimed at lopping off the whole Nazi left flank. If Staraya Russa has fallen before the onslaught of Russian troops, who claim they have smashed a three-division German army in that area, the direct road to Pskov junction, key to German communications on the Baltic flank, is poen. A Nazi retreat from Leningrad will certainly be in order if the road cannot be promptly blocked.

WHOLE PICTURE CHANGED

It was through the Pskov-Porkov gateway that the Germans drove from Esthonia, outflanking the Lake Peipus frontier moat to the south, to lay siege to Leningrad. Half a score of railroads and highways converge at Pskov. Four main systems fan north, northeast and east from that point just south of the low extremity of the Peipus Lake chain that marks the Russian-Esthonian frontier.

Once through the Pskov gateway, the Nazis outflanked Russian forces to the north holding the narrow isthmus between the lakes and the Baltic shore line. A Red retreat into Leningrad was forced, and a swift Nazi drive north of Lake Ilmen to break rail and road communication between Leningrad and Moscow followed.

The first Russian effort to raise the Leningrad siege came last September. A drive westward along the Staraya Russa-Pskov Railroad south of Lake Ilmen gained headway. Last Sept. 16, however, Hitler announced it had been smashed. He said nine Russian divisions had been destroyed and more than 50,000 prisoners taken in the Staraya Russa raea.

That defeat gives the Russian victory now in the same sector special meaning to the Red Army. Any such Nazi disaster as Moscow reports there could quickly alter the whole nature of the battlefront north of Smolensk to the Baltic.

IMPORTANT JUNCTION

Staraya Russa itself is an important rail and road junction. A double system leads northwest around the lower shore of Lake Ilmen to Shimsk, where it intercepts the main communication line supporting German forces holding Novgorod. Another forty-mile stride to Shimsk would isolate Nazi forces along the Volkov River. It also would open a second route westward to cut direct Pskov-Leningrad communications. A converging attack on Pskov itself from the west and northwest would be possible, although that vital German junction still is more than 100 miles distant from the nearest known Russian spearhead.

Coupled with a Red drive to within fifty miles of Smolensk, the Staraya Russa operation takes on added significance. To meet both threats Hitler must rush heavy reinforcements by long and indirect routes.

The Russians have the advantage of interior communication lines. Their hopes of clearing the foe from all the north flank to the Esthonian border and also forcing a wide Nazi retreat in White Russia are not too extravagant if the attack can be kept moving.

Hitler's excuse for failing to attend a Nazi party gathering, at which he was scheduled to appear, was that he could not leave his field headquarters in Russia at this time. Having assumed personal command of his armies, he is being confronted not only by a still startling Russian military recovery from the shock of repeated defeats; but by adroitly planned and executed Red staff work.

Letters To The Editor

HINDERING WAR EFFORT

Editor Examiner:

Sir,—I think a lot of us are 'steamed up' over the action of our Legislature in Toronto and when we feel that way, it is a good time to express our opinions in the columns of our local papers. It is only by open discussion of the injustices in our government that we can hope to stop them.

Of course we feel a great deal of sympathy with the difficulties of governing bodies at any time. However, some of the members of our provincial government have plenty of criticism to hand out to our Dominion leaders in these trying times and we think it is not constructive criticism either. At times it seems so petty and to have its root in jealousy and personal matters.

We have been amazed at the adjournment of our Ontario Legislature after such a short setting and more amazed at the paying of $1,000 per member for those few days' work. We were not impressed by the excuses offered. We place the blame exactly where it belongs, on the heads of the leaders. We even go so far as to agree with the suggestion that there be a shake-up in the leadership and advisers of the party here in Ontario.

There is the liquor question which they have refused to deal with, or to allow the people to settle. We have heard this question asked: "Have members of the Legislature money invested in the liquor business?" It is a serious question and one to which the people of Ontario have a right to know the correct answer. Not so serious is this one: "Are their brains too beer-befuddled to be at business?" meaning I suppose the business of governing our province. "We have a vision of a huge tug-of-war. On one side are all the youth of our country, with their high ideals and their wish to make the most of life. On the other side are older persons, with power and wealth added to greed and cunning. Both sides pull back and forth and while so many look on indifferently, it seems that the older persons who represent the liquor interests, are getting the best of it. They are pulling many of the young people into a huge black pit which yawns in the space between. Among these young people are soldiers, sailors and nurses!

This feeling of resentment against injustice is hindering our war effort. We are fighting greed, misuse of power, and all their attendant evils, abroad, and we do not expect to have to put up with them here at home. We have wondered at the seeming ease with which the people of Germany and Japan have allowed their leaders to enforce their will in those countries. Are we in this country, especially in the rural districts, allowing some of our leaders to continue with a system of rule that outrages our every sense of justice and fair play? We know just what is wrong and it is time we made some changes, if we expect to win this war.

"AN ONTARIO VOTER."

CO-OPERATION THE BEST WAY

Editor Examiner:

Sir,—In the Examiner's news columns today, Feb. 20, I was impressed with the summary of the facts of "unnecessary duplication of an essential service" brought out in reply to a recent questionnaire of your county's Agricultural War Council."

There will certainly be a series of compensations in the surface disaster restricting rubber and tire supplies, if it teaches us not only how to co-operate but, also, that there is nothing which competition can do which co-operation cannot do better?

The reference to the duplication of delivery services on the part of "various bread companies covering the same rural routes," has reminded this farm reader, of the following table, given under the authority of the United States Department of Agriculture, and covering the various costs and services in the urban loaf of an average American city. I see no reason to question the application of the figures either to Peterborough or Toronto:

(Distribution of the retail price of a 1-pound loaf):

Baker's margin	35.93
Retailer's margin	22.22
Materials ex. flour	13.88
Milling margin (flour)	5.31
Transportation	3.21
Freight charges	1.70
Elevator charges	1.38
Farmer's share	16.37
	100.00

Maybe if we could invoke the unifying and amazing power of co-operation all along this wheat route, as between the farm and the final urban bread consumer, we would be able to pay a more appropriate "share" to the grower I think it would pay this Dominion dividends? For too long we have called tune of "sweatshop prices to primary producers." I hope that a new deal for rural Canadians may, somehow, grow out of today's tragedy!

LET'S CO-OPERATE.

Hard To Believe How Time Flies

FEBRUARY 26

1912 Peterborough trains to Toronto are hours behind schedule because of a heavy snow storm.

So far this year the Central Charity Board has dispensed only $583.50.

Merits of Church Union are discussed at Knox Church with R. F. Downey and H. B. Cowan taking the affirmative.

Lawrence Gifford, a well known resident of Ennismore township is dead, aged 40 years.

The musical comedy success "Madame Sherry" has been secured for the Grand Opera House.

1922 Bishop M. J. O'Brien gives an address on the separate school question before a large audience.

Commissioner Sowton, head of the Salvation Army in Eastern Canada and Mrs. Sowton are given a warm welcome to Peterborough.

Birmingham Motors announce that Birmingham cars will be made here in time for the spring trade.

Guelph ladies' basketball team defeats Peterborough girls 11 to 9, eliminating them from the Ontario series.

1932 The city council will probably set the tax rate at 37.6 mills, a decrease of 1.4 mills from last year.

Struck by an automobile Joseph Edwards, 65, is fatally injured.

Potatoes were selling on the Peterborough market today at 60 cents a bag.

Mrs. J. C. Baker, 85, of Peterborough, dies suddenly while visiting in Detroit.

Len Minnicola loses a decision to Ernie Larraway, the Toronto Classic Club welterweight.

IN WAR TIME

1917 Major R. F. Watt, second in command of the 93rd Battalion is on his way home from overseas.

Major C. Ross Cameron of Peterborough has been mentioned in despatches for good work overseas.

Gunner Holly Hill, badly wounded last summer has arrived home on a short furlough.

Young business men in Peterborough express satisfaction in the formation of a Peterborough Industrial Exhibition.

Fiske O'Hara appears at the Grand Opera House in "His Heart's Desire."

A Bible Message For Today . . .

Ye shall keep my sabbaths, and reverence my sanctuary: I am the Lord....And I will set my tabernacle among you: and my soul shall not abhor you. And I will walk among you, and will be your God, and ye shall be my people.—Lev. xxvi, 2, 11-12.

◊ ◊ ◊

Hear, O Israel: The Lord our God is one Lord: and thou shalt love the Lord thy God with all thine heart, and with all thy soul, and with all thy might.—Deut. vi, 4-5.

◊ ◊ ◊

The Lord is my portion, saith my soul; therefore will I hope in him. The Lord is good unto them that wait for him, to the soul that seeketh him. It is good that a man should both hope and quietly wait for the salvation of the Lord.—Sam. iii, 24-26.

Millbrook School Holds At Home

MILLBROOK, Feb. 26—(ENS).—Taking the place of the annual commencement exercises, scheduled for early in December and unavoidably postponed owing to an outbreak of scarlet fever in the village and vicinity at that time the "At Home" held in the Town Hall on Friday evening under the auspices of the staff and pupils of the Millbrook Continuation School, and attended by over 200 guests, proved one of the most successful and enjoyable social events held locally for a long time.

The decorative scheme was peculiarly appropriate and the pupils received many compliments on their clever handiwork. Clusters of varicolored balloons, big silver moons and silver and gold stars, with red white and blue fluted streamers, suspended from the ceiling, and swayed gently with the rhythm of the music and the movement of the dancers on the floor below. On the walls were draped flags, stars fashioned from the same patriotic colors, and the letters "M.C.S." outlined in fluted runners of maching shades.

In the receiving line were the school principal, Miss Flora E. Morgan the other members of the staff Miss A. Berry and Mrs. O. Mellon, together with J. E. Allen, representiny the School Board, and Mrs. Allen.

Music was supplied by Galloway's Orchestra, and shortly after midnight a dainty supper was served. Mrs. B. L. Richards was cashier, and $86.00 was taken in at the door, the proceeds going toward the Red Cross work being constantly carried on by the Continuation School junior organization, "The Maple Leaf Club."

BUY VICTORY BONDS

A German Plot

London, Feb. 26 (CP).

A REUTERS dispatch from Ankara reported today that papers bearing the stamp of the German embassy had been found in the clothing of an unidentified man killed in the Turkish capital when a bomb he was carrying exploded near German Ambassador Von Papen.

Von Papen and his wife, who were taking a mid-morning stroll on Boulevard Attaturk, were shaken by the bomb blast, but were not injured.

The official Turkish announcement of the incident said an unidentified man had been blown to pieces, and that he was believed to have been carrying the bomb.

FORGETFUL LONDONERS

LONDON—(CP).—Clothes rationing is making people more anxious to retrieve their lost property, but it isn't making them more careful. Percentage of articles left in vehicles returned to their owners is 44, compared with 33 per cent before the war.

After Nazi Bombing In Crimea

This church in Sevastopol was destroyed by Fascist bombs, according to the Moscow caption. Sevastopol is the great Crimean naval base of the Soviets. It held out under a long sieze by the Germans until it was reinforced when the Red army began its counter offensive.

Pupils Help Loan Through Concert

Students of Sacred Heart School boosted the Victory Loan Campaign by giving a patriotic entertainment on Tuesday evening in the Sacred Heart clubrooms. Mr. S. S. Shaughnessy, introduced Mr. Walter Howell, who spoke to the audience on the subject of the Victory Loan, urging the people to give it their whole-hearted support.

The program consisted of choruses by the Senior Grades, selections from a rhythms band composed of pupils of grades one and two, a musical play, entitled "Builders of Canada," and instrumental selections by the pupils of grades five and six.

The evening closed with the singing of the theme song of the Victory Loan Campaign, "You can Fight for Canada," and the National Anthem. J. J. Armstrong was pianist for the concert.

Easter Lily Bread

St. Thomas, Ont., Feb. 26 (CP)

THE Easter lily, symbol of sacrificial suffering and purity, will be absent from Canadian homes this year but will probably appear on Japanese tables in the form of "lily bread," St. Thomas florists said today. The reason is that the bulk of Easter lilies come from Japan, and all Canadian orders for bulbs have been cancelled.

The people of the Rising Sun, however make a variety of bread from the bulbs and much of the export crop will probably be kept for "home consumption."

Farm Home Used For Service

GILMOUR, Feb. 26—(ENS). — A World Day of Prayer program was followed at the home of Mrs. Max Archer on Thursday, when she entertained the Lakevale ladies. Mrs. Moncrief, president, took charge of the meeting.

After the meeting was closed a pot luck supper was enjoyed by all.

The annual World Day of Prayer was held at the home of Mr. and Mrs. W. Telford of Bridgenorth, when the Gilmour and Bridgenorth ladies united.

The president of Bridgenorth W.M.S. conducted the first half, assisted by the group. The president of Gilmour, Mrs. J. G. Mann, conducted the latter part with the assistance of her group.

A special mention and prayer was given for Mrs. Ernest McManus, who was severely injured last summer, who is able to wal.. again.

A vote of thanks was moved to Mrs. Telford for lending her home, and lunch was served b the Gilmour ladies.

Personals.

Dr. McClean spent Friday in Toronto.

Mr. Bruce Clarke of Kempville spent the week-end with his parents, Mr. and Mrs. Milton Clarke.

Miss Dorothy Clarke .s in Toronto on Friday.

BUY VICTORY BONDS

ELEPHANT BOX LAUNDRY

HOLMSBURY ST. MARY—(CP)—This quiet village in Surrey has the strangest school canteen and laundry in the country. The children eat in what once was a horsebox and do their laundry in an elephant-box obtained from a travelling circus.

WIN YOUR FAMILY'S PRAISE . . . SERVE AUNT JEMIMA'S OFTEN

North Hastings Forms Red Cross

BANCROFT, Feb. 26 (ENS)—The North Hastings Red Cross Auxiliary held its first meeting of the year in the Red Cross room situated on Bridge street, Bancroft, and donated to the local society by H. Bailey, a local business man. The meeting was called to order by the convener, Mrs. R. W. Blatherwick, and Mrs. J. F. Follis was appointed secretary-treasurer. The following committees were appointed to take charge of the various work for the year: Wool committee—Mrs. T. Kavanagh, Mrs. M. Brough and Mrs. S. W. Palmateer. Flannelette committee—Mrs. L. Doyle, Mrs. H. More and Miss Mona Rouse. Quilting committee—Mrs. A. Severn, Mrs. J. M. Joynt and Mrs. H. M. Price. Rummage Sale—Mrs. Collie Stringer, Mrs. Ray Watson and Mrs. H. Strudwick. Card Parties—Mrs. F. J. Follis, Mrs. C. O. Fuller and Miss Alton. Afternoon teas—Mrs. C. A. Eddy, Mrs. G. Thomson and Mrs. G. Garrison. Tombola—Mrs. G. W. Jones. Mr. F. J. Follis, the new president of the local Red Cross, and Mr. J. M. Joynt, the retiring president, have willingly accepted to take charge of Picture shows and packing respectively.

The Auxiliary contemplates holding its regular meetings the last Tuesday of each month and meet at the Red Cross room every Tuesday to carry on designated work which will consist of quilting, sewing and knitting. The auxiliary also will hold an afternoon tea in the room on February 28, and a bridge and euchre on March 17.

Following the close of the inaugural meeting a dainty lunch was served by members of the auxiliary.

BUY VICTORY BONDS

Summer Camp Talks At Havelock Y.P.L.

HAVELOCK, Feb. 26 — (ENS).—Mrs. Charles Couch gave a most int resting account at the United Church Y.P.L. Monday night of her two weeks' experience as an instructor last August at e Bolton summer camp. She outlined the many activities such as tennis, badminton, baseball, bowling, swimming, outdoor theatre, craft shop, medical clinic, hobby-room. A special outdoor festival every evening was provided for thes under-privileged children from Toronto. A good attendance was present and the president, Miss Eileen Brisbin, presided. Meeting opened by singing a hymn. The Scripture lesson was read by Reta Southward. An interesting reading, "Never Trouble Trouble," w given by Margaret Anderson.

BUY VICTORY BONDS

Successful Euchre Aid War Victims

FRASERVILLE, Feb. 26 — (ENS)—Despite the severe cold weather a successful euchre and dance was held in the Orange Hall on Friday night in air of the war victims. The prizes were won by Elmer Hogg and Leigh Hewitt. Lunch was served and dancing followed, with music being supplied by the Lackey family of Peterborough.

Personals.

On account of the snow blocked roads on Sunday the attendance was very small at the Sunday School service.

Rev. M. and Mrs. Rowland arrived home on Friday to the Fraserville parsonage from their trip to Ottawa and points East.

Mrs. A. Wood visited at the home of her daughter, Mrs. H. Ouellette in Millbrook on Saturday.

B. Snelgrove of Port Hope spent the week-end at his home here.

BUY VICTORY BONDS

Moving French Loot

LONDON, Feb. 26—(CP).—The value of industrial products removed by the Nazis from France to Germany since the armistice of June, 1940, totals approximately £200,00,-000 ($80,000,000), an official spokesman declared to-day. The value of foodstuffs removed "might be anything between" £155,000,000 and £230,000,000, he said. The computation was based on the rate of 176 francs to £1, the spokesman said.

Anna Neagle has a Beauty Tip for you

R.K.O. RADIO STAR

How This Adorable Screen Star Protects Her Delicate Complexion

A BEAUTIFUL SKIN is important to every woman . . . especially to a screen star. Anna Neagle cares for her complexion with daily Lux Toilet Soap facial cleansing. She tells you how: "*Massage the lather lightly into your skin with upward strokes and pats. Use warm water to rinse, then cool. Pat lightly to dry.*"

Make this Hollywood Beauty Care *your* complexion care, too. You'll find Lux Toilet Soap's Whipped Cream Lather carries away every bit of dust, dirt and stale cosmetics. Your skin feels softer, looks so fresh.

You'll love a daily beauty bath with Lux Toilet Soap, too. It makes you sure of exquisite daintiness. The fragrant Whipped Cream Lather leaves skin delicately perfumed and sweet.

HOLLYWOOD'S Whipped Cream LATHER BEAUTY CARE

9 out of 10 Screen Stars use Lux Toilet Soap

MAGNIFICENT FLAVOUR

BOKAR 1-lb. BAG 39c VIGOROUS AND WINEY
8 O'CLOCK 1-lb. BAG 35c MILD AND MELLOW
RED CIRCLE 1-lb. BAG 31c RICH AND FULL BODIED

BIRDS EYE FROSTED FOODS
FLOUNDERS lb. 31c
BEANS CUT WAX pkg. 21c
DELICIOUS — TEMPTING

TOMATOES	A & P Fancy	2 28-oz. Tins	21c
MARMALADE	Iona Orange and Grapefruit	32-oz. Jar	21c
TOMATO JUICE	Aylmer	2 20-oz. Tins	15c
KETA SALMON		2 1's Tins	29c
BEETS & CARROTS	Choice Diced	3 16-oz. Tins	20c
PICKLES	Aylmer Sweet Mixed, Sour Mixed or Sweet Relish	16-oz. Jar	17c
QUAKER OATS	Quick or Regular	Lge. Pkg.	20c
JUICE Grapefruit	Unsweetened	20-oz. Tin 10c	48-oz. Tin 23c
DOMESTIC SHORTENING		lb.	19c

P & G SOAP		3 Bars	14c
SODAS	McCormick's Jersey Cream	Pkg.	10c
CHEESE	Plain Loaf	lb.	29c
CHEESE	Mild New	lb.	27c
LARD	Sunnyfield Pure	lb.	12c
CHEESE	Kraft Velveeta	½-lb. Pkg.	19c
SOAP	Cashmere Bouquet	Cake	6c
FIGS	Portuguese Cooking	lb.	19c
CHICKEN	Aylmer Boneless	Tin	25c
QUAKER MUFFETS		3 Pkgs.	25c
FLOUR	Swansdown Cake	Pkg.	27c
FRUIT PUDDING	Shirriff's	Tin	25c
MEATS	Burns Sandwich	15-oz. Tin	31c
CRISCO		1's Tin	24c
CRISCO		3's Tin	65c
CURRANTS	Mistletoe	16-oz. Pkg.	11c
JUICES	Aylmer Vegetable	3 10-oz. Tins	25c
SARDINES	Brunswick	2 Tins	11c
JUNKET	Ice Cream Powder	3 Pkgs.	23c
Hawe's Floor Wax		½'s Tin 25c	1's Tin 45c

SOUPS	Heinz Assort. Except Turtle and Consomme	2 16-oz. Tins	25c
SPAGHETTI	Heinz	2 16-oz. Tins	23c
KETCHUP	Heinz	14-oz. Btl.	19c
CORN FLAKES	Quaker or Kellogg's	Pkg.	7c
BAKING POWDER	Ann Page	16-oz. Tin	15c
PEANUT BUTTER	Ann Page	24-oz. Jar	23c
PORK & BEANS	Aylmer	20-oz. Tin	7c
JELLY POWDERS	McLaren's	2 Pkgs.	11c
PEAS	Mrs. Beeton's Ripe Soaked	3 16-oz. Tins	25c
FLAKES PRINCESS		2 Lge. Pkgs. 29c	Giant Pkg. 24c

Ann Page BAKED GOODS
BREAD
ANN PAGE WHITE WHOLE WHEAT CRACKED WHEAT
2 24-oz. Wrapped Loaves 15c

UNFROSTED CAKES
RAISIN LOAF Ea. 13c
ENGLISH FRUIT Ea. 25c
Southern FRUIT Ea. 25c
DATE & NUT Ea. 17c

POUND CAKE
Delicious
Silver, Golden, Sultana or Marblé
Each 21c

MASTER	D.B.'s Dog Biscuits	2 1-lb. Bags	25c
MASTER	Terrier Kibble	2 1-lb. Bags	25c
DOG BISCUITS	A & P Kibble	3-lb. Bag	23c
LOGANBERRIES	AYLMER	16-oz. Tin	18c
LICORICE ALLSORTS		lb.	19c
MARSHMALLOWS	Fireside	lb.	23c

We reserve the right to limit purchases to family weekly requirements.

A&P HIGH QUALITY Guaranteed MEATS

STEAKS or ROASTS lb. 29c
PORTERHOUSE, SIRLOIN, WING, CUBE, FACE RUMP or BONELESS ROUND

PRIME RIB ROAST		lb.	27c
SHOULDER or CHUCK ROAST		lb.	17c
BLADE ROAST	Prime Beef	lb.	20¢
SHORT RIB ROAST	Prime Beef	lb.	22c
HAMBURG STEAK	Extra Lean	lb.	17c

FRESH FEED LOT LAMB — LEGS 31¢ — LOINS lb. 27c — FRONTS lb. 21c

CHICKENS Large Roasting 31c
VEAL ROAST Boneless Milk-Fed 21c

FRUITS and VEGETABLES

CALIFORNIA NAVEL ORANGES	GOOD SIZE	doz.	29c
CALIFORNIA SPINACH	CURLY LEAF	2 lbs.	15c
FRESH TEXAS CARROTS	Large Original Bunches	2 for	15c
CALIFORNIA ICEBERG LETTUCE	Extra Large Heads	2 for	19c
LOUISIANA YAMS	PORTO RICAN STYLE	3 lbs.	17c
FLORIDA TENDER CRISP CELERY HEARTS		2 bnchs.	19c

A & P SUPER MARKETS
Owned and Operated by The Great Atlantic & Pacific Tea Co., Ltd.

CURLERS ARE NEARING SEMI-FINALS IN THE NEILL TROPHY PLAY

Barons Top Pack With 3 to 2

CLEVELAND, Feb. 26—(CP). — Cleveland Barons are on top of the Western Division in the American Hockey League to-day, and with eight games of the regular schedule remaining their two-point edge over Hershey Bears and Indianapolis Capitals, tied in second place, looks pretty good.

The Barons broke a three-way tie for the top spot last night when they handed the tail-end Philadelphia Rockets a 3-2 setback, while Hershey was losing to Springfield, 4-1, and Caps were idle.

Pittsburg blanketed Providence Reds under an 11-4 score and Buffalo setdown New Haven Eagles, 4-2.

Springfield just about sewed up the top berth in the Eastern Section table, and unless they undergo a complete form reversal, their six-and-half-game lead over New Haven should hold them up.

The Eagles are seven points ahead of Washington and Providence, tied in third place, while Rockets are in the cellar with only 22 points for 47 games.

Buffalo 3 Games Up.

With the exception of the top three clubs in the Western standing, the fourth and fifth places held by Buffalo and Pittsburg, respectively, will likely stand. Buffalo has a three-point edge over the Hornets, but it has played in three less games.

Cleveland had to come through with two third-period goals to defeat Philadelphia. After a scoreless first period, Ossie Asmundson sent Philadelphia in front and after Bill Mackenzie got the equalizer, Bus Wycherley again sent Rockets ahead.

Barons came back at six minutes of the final period with a goal by Stan Smith, then with less than three minutes left, Art Giroux scored the clincher.

After Nick Knott and McPherson scored in the second period, Springfield threw up a stout defence to hold Hershey to a single goal by Harry Frost, and then come through with two more tallies in the closing session for their 4-1 verdict. Joe Hunt counted the third Indian goal with Knott closing the scoring on his second tally.

The veteran Tony Hemmerling came through with the payoff goals which enabled Buffalo to score its first win at New Haven this season. His first of two markers broke a 2-2 tie late in the second period, then he added another for assurance midway through the closing period. Dede Klein and Cunningham got the other Bison goals, with Earl Robinson and Norm Burns counting for the Eagles.

ENJOY GOOD FOOD
FULL COURSE DINNER
25c Up
Breakfast .... 6 to 10 a.m.
Dinner .... 11 a.m. to 8 p.m.
Open .... 6 a.m. to 2 a.m.
NEWS LUNCH
256 Charlotte St.

"You always look slick as a whistle—
What can I do for *my* tough bristle?"
"The Blue Gillette will end your trouble.
With speed and ease it whisks off stubble!"

Grinding, honing and stropping Blue Gillette Blades on giant precision machine adjustable to 1/10,000 of an inch.

Tough beard comes off like fuzz, because Blue Gillette Blades have the keenest, smoothest-shaving edges that have ever been produced.

Ask your dealer for...

5 for 25¢

MONEY CAN'T BUY AN EASIER-SHAVING RAZOR BLADE

Spring is here AT DUNN'S

At least, the New Fabrics and Styles for Spring are NOW ON DISPLAY

You'll catch the thrilling glow of Spring in the bright, new patterns and shades now showing. And you'll more than appreciate DUNN'S economical prices.

SUIT or TOPCOAT
HAND-CUT AND UNION TAILORED
TO YOUR MEASURE
24.95-28.95

LADIES' Garments Tailored in the Mannish Manner—at same low prices

DUNN'S-Tailors
BILL BURFORD, Manager
PHONE 9911 392 George St.

SPORTS – DAY BY DAY

By FRED D. CRAIG

The situation in regard to the group playoff has been cleared up as a result of the decision of the Peterborough Soldiers last night to stay in the race. The fourth game of the series will be played in Oshawa tomorrow night. If a fifth game is required by reason of a Whitby victory the O.H.A. has ordered it to be played here next Wednesday. The general feeling here is that the series should wind up in Oshawa tomorrow night. Peterborough fans figure that the Petes have enough speed, class and drive to be able to take the Palm Billiard outfit on the Oshawa cushion and thus write finis to the group race. With Guy Roach, star all season of the Kingston Combines added to the Peterborough roster for the big game at Oshawa there is confidence in the local camp that there will be no need of a fifth game, unless all the breaks go against the Petes, as they did last Friday night in Whitby when they outplayed the Oshawa-Whitby combines by a mile over the last half of the game and then were beaten by a fluke goal.

* * * * * *

There will be a lot of Peterborough fans on hand in Oshawa tomorrow night to see what most of them expect to be the final battle in the group series. Arrangements have been made for a special C.N.R. train leaving here early enough tomorrow evening to get the crowd to Oshawa in time for the initial faceoff and returning after the game. Hundreds of Peterborough fans will take the opportunity of seeing their favorites in action away from home and of rooting them on to the victory that will mean the group honors and the right to continue in the series for the O.H.A. senior B title. It will be the first hockey outing of the season and will undoubtedly be popularly received by a large number of Peterborough folk who want to see the group championship decided and will be delighted to learn that an excursion has been arranged for the occasion. There probably will be more Peterborough supporters than Whitby fans in evidence at the Oshawa Arena.

* * * * * *

Peterborough officers and executive are still at a loss to know why the O.H.A. allowed Whitby to get away with the stunt of postponing the game scheduled for Whitby Wednesday night, and above all why the officials of the governing body did not consult Peterborough before ruling that the battle should be deferred until Friday night. The Wednesday night date had been decided at the group meeting when the whole playoff setup was agreed upon and local officials find it hard to understand why the O.H.A. should play ball with the T.H.L. and Toronto Mercantile League to the extent of postponing an important O.H.A. playoff game merely to allow five or six players to play in the independent loops. That, of course, was the real reason why Whitby sought the postponement. We don't blame Whitby so much for trying but we are still trying to understand why under the circumstances the O.H.A. let them get away with it.

* * * * * *

It is still more difficult to understand why the courtesy was not even extended to the Peterborough club of letting them know that Whitby had asked for a postponement and of finding out the views of the local club on the subject. On the contrary, the O.H.A. officials adopted the inexplicable course of granting Whitby's request and then holding back the information from the Petes until they imagined, possibly that it would be too late for any local kicks in reference to the switch. If it is true that the Whitby officials knew Monday there would be no game Wednesday and that they were instructed by the O.H.A. not to say anything about the change when they were here Monday night the whole affair is still mysterious. Certainly the Whitby moguls failed to mention any alteration in the playoff picture and all their conversation while here Monday night was in reference to a game Wednesday. The Petes, in short, feel they they have been given the well-known run-around by the governing body. However the thing is ovr now and all that remains is to eliminate Whitby and get on with the business of going after the senior B honors.

* * * * * *

Writes Andy Lytle in the Toronto Star: "It is posible, if the boys get around to it before the Japs come in, that a memorial hall will be set up for hockey, to which the game's worshippers may flock in the future as is now done for baseball at an out-of-the-way spot called Cooperstown in the U.S.A. But it won't be done as simply as a New York gentleman appears to think. He has written the league indicating that he is prepared, under a nudge given him by Premier Hepburn, no less, and for a fee, of course, to move in on the job in a big way, establish the hall at Kingston. All he wants is a nod from the N.H.L. to go ahead."

* * * * * *

"I don't suppose there is a director in the N.H.L. who wants to see such a hall set up anywhere but in his home city," continues Mister Lytle. "Well, if they can't agree, perhaps they'll settle for Kingston and, if so, the loudest cheers in the country will spring lustily from the fluent throat of William Throckmorton Walshe. It's a pretty fair sort of a half-way spot between Montreal and Toronto and, with Bill showing visitors around, they'd be sure to touch all the Kingston bases before they got away. Kingston is notable for more than the possession of the military college, Queen's and Bill Walshe. It is the home of Jim Sutherland who is by the way of being an amiable and informative encyclopedia of hockey. Jim insists that Kingston is the birthplace of the game and is prepared to argue fluently that if any other centre claims this distinction it will secure right and title only over the dead body of Jim, his documents and the Kingston civic strength."

* * * * * *

Plenty of basketball is on the card for the Ladies' League in the Y.W.C.A. gym Friday night when a triple-header will be staged with three hard battles lined up. At the outset fans and players are asked to note that an earlier start will be made tomorrow night and that the first game will be begun at 7.15 o'clock instead of at 7.30. That of course will bring the start of the other two games about fifteen minutes earlier. The first game on the menu tomorrow night looks like the feature for it brings together Generals and Quakers who are tied for the league leadership. Each of them has been beaten only once this season and both have been really rolling in recent starts so that there should be plenty of action when the two stack up against each other. The improving Normalites meet the St. John's girls in the second game, with the Saints needing a win to stay within playoff range and in the third engagement of the night, two more well-balanced teams, Y Gym and Westclox will tie into each other. It looks like a tossup.

* * * * * *

The Toronto Marlboros disappeared from the senior A picture last night when Hamilton came from behind a two-goal deficit to defeat the Dukes 3 to 2 in overtime and thus eliminate the Toronto entry 4 games to 2. Marlboros scored a goal in the first period and another early in the second and it was not until the 17.38 mark that Hamilton finally broke into the scoring column with a marker by Robinson. Barlow tied it up with a goal half way through the final period and in the overtime Soldier Johnny Russell who is a member of the champion Camp Borden team beat Bastien with what proved to be the winning counter. At Niagara Falls the St. Catharines team polished off the Weaves 4 goals to 0 and their series is all tied up with three wins each. The Weavers started off the series as if there was nothing to it, but the Saints have now sewed the round up and look like winners.

* * * * * *

Sporting Chili Con Carne: Whitby's Oshawa recruits were all in action last night in Toronto....Barnes, Covert and Cooper played for Peoples in the Toronto Major Loop and Gamble and Durling for Campbell's in the West Toronto Mercantile League....Gordon Campbell's Hamilton rink will represent Ontario in the Macdonald Brier competition next week ....Percy Skitch of Lindsay was eliminated in the first round....The Kraut line really went to town as Ottawa R.C.A.F. defeated Buckingham 8 to 0 last night. The former Bruins scored six of the Flyers eight goals ....Joe Louis is to meet Abe Simon. Well the Army emergency fund will benefit by it anyway if the match hasn't any other redeeming features.... A shortage of tennis balls has caused a postponement of the South American tennis championships..

Odd Training Camp Highlights

HAVANA, Feb. 26. — (AP).—"I think I'll win 30 games this year," said Pitcher Kirby Higbe, who arrived at the Brooklyn Dodgers' camp yesterday and ended his one-man revolt against training in Havana. "But I would have been good for 40 if I had been allowed to remain in Miami."

Dixie Walker also arrived yesterday, leaving the Dodgers with only three absentees. They are Pitchers Whit Wyatt and Jack Kraus, both holdouts, and Catcher Herman Franks, who was permitted to report late.

EL CENTRO, Calif.— Pittsburg Pirates, who play golf in their leisure hours, are bemoaning the fact they left their clubs at home

Manager Frankie Frisch, who for two years has opposed golfing by his players except on open dates, made the surprise announcement that his pitchers and catchers may shoot a few holes of golf either before or after baseball practice.

TAMPA, Fla.—Ival Goodman, who spent much of last season on the bench because of injuries and illness, is getting around like a breath of spring and if he can hit homers the way he did in 1939, one-third of Cincinnati's search for a slugging outfielder may be over.

MIAMI, Fla.—New York Giants aren't going to use their pitching veterans when they go to Havana this week-end to open the exhibition season against the Dodgers.

Manager Mel Ott has named Ace Adams, Johnny Whittig, Hugh East, Tom Sunkel, Dave Koslo, Salvatoe Maglie, John Hubbell and Jess Danna for the two-game series. Veterans Carl Hubbell, Hal Schumacher, Cliff Melton and Bill McGee won't make the trip.

AVALON, Calif.—Pitcher Bill Lee, probably the best conditioned and most determined athlete in the camp of the Chicago Cubs, also will be the No. 1 hurler to-day for the Bruins' first batting practice.

Listed on the trading block during the winter, the veteran reported to camp in remarkable shape.

CLEARWATER, Fla.—Cleveland's infielders and outfielders had just finished their first workout when Manager Lou Boudreau remarked: "I would like to single out Roy Weatherly for a word or two of comment. I never saw him looking better and his enthusiasm and general spirit before the workout and out there on the field was marvellous."

Roy was in Roger Peckinpaugh's doghouse several times last season.

ST. PETERSBURG, Fla.—Veteran Lon Warneke, reporting for his first workout at the St. Louis Cardinal training camp, cheated a chilling wind and worked up a good sweat

Pitcher Harry Gumber and Catcher Ken O'Dea are the only Card batterymen not yet at work

——BUY VICTORY BONDS——

Trinity College School Outscores Grove 7 to 3

PORT HOPE, Feb. 26.—Trinity College School defeated the Grove from Lakefield, 7 to 3, in an exhibition game at Port Hope. The first period was very even, with McLean scoring for Trinity and Onorato for Lakefield. In the second period, however, T.C.S. went into the lead, 3 to 1, with goals by Cawley and Laing.

The last stanza was far more open than the preceding two, with six goals being scored in all. Trinity chalked up four on efforts by Cawley, Birks, Caldwell and Fleming, while Urquhart scored twice for the Grove.

T.C.S.—Goal, Sutherland; defense Lemesurier, Fleming, Spence; centre, Laing; wings, McLean, Goodall; subs, Campbell, Britton, Birks, Caldwell, Cawley, Waters, MacDonald.

The Grove—Goal, Christie; defense, Hemstead, Tilley; centre, Urquhart; wings, Arnoldi, Carr-Harris; subs, Pope, Harris, Giroux, Onorato.

——BUY VICTORY BONDS——

Remember When—

(By the Canadian Press.)

Kimberly Dynamiters blasted England out of the world hockey championship at London with a 3-0 victory five years ago to-night. England's Canadian-trained players had dethroned Canada as Olympic champions in 1936, but they were no match for the smooth-working Dynamiters who later clinched the title with a 2-1 overtime victory over Switzerland.

Two Veterans Are Eliminated In Trophy Play

So successful has been the play for the Neill Trophy, this week, that by tomorrow night we will be down to the semi-finals in the main event, and all will have reached the sixteens in the Consolation, and some the eights.

The boys have responded nobly to the committee's appeal to be out on time, and very few delays have been experienced.

Probably the biggest upsets of the 'spiel, so far, if there are any such things in curling, was the defeat of T. McArthur by A. Gibbs, and also the defeat of R. F. Downey by C. Williamson. The spectators were not expecting these, but nevertheless, they do happen. However, there is one thing about the curling business that seems to be universal, and that is the aftermath.

We happened to go upstairs late last evening, and here was "R.F." and "Tom" sitting side by side on the Mourners' Row, consoling each other.

The games continue tonight at the usual hours, 6.45 o'clock and 9 o'clock.

NEILL TROPHY

Primary Event

F. Erskine 5, E. Metcalfe 11
E. Hand 5, W. Pratten 11
G. Sorenson 8, R. Racon 5
R. Best 7, E. Northey 9
T. McArthur 4, A. Gibbs 13
R. Downey 6, C. Williamson 9

Consolation Event

W. Hamilton 9, I. Hamley 8
M. Cruthers 14, G. Green 10
D. Davis 6, D. Charlton 8
F. Batter. 3, G. Spence 19
C. Blewett 10, D. Grant 8
W. Harvey 11, C. Westbrooke 5
T. Ryan 9, H. Clegg 5

It sure was a busy afternoon down at this old ice palace yesterday. All kinds of competitions going on, and all very interesting.

On Ice No. 2 Mrs. H. Dulmage and Miss H. Munro had a real hard fight in the final of the Waddell Trophy. At no time was there more than two points separating the two rinks, and it sure could have gone either way. It was well played all the way through and the ladies deserve great credit for their efforts.

On ice No. 5 Miss M. Patterson and Mrs. E. Purvis had to go into overtime before they could decide who's who in the vice-skips' bonspiel. The extra end was all in favor of Mrs. Purvis until Mrs. Patterson made a beautiful shot with the out-turn to float right past the thousand islands to land squarely on the tee—and it was all over.

And then on Ice No. 1 Mrs. D. Clark had no trouble warding off Mrs. DeGraw's challenge for the club pins. We understand that any ladies' rink may challenge the holder. Let's have more of these games.

Over on the other outside ice the hired help of The R. Neill Co. and that of The Agnew Surpass Co. had a little affair all their own. Some of the boys had never been inside a curling rink, let alone toss stones up and down the ice; and at that they turned in a smart effort.

They played 12 ends, and all seemed to enjoy it. Agnew Surpass finished four up.

WADDELL TROPHY—Final

Mrs. T. Doughty	Mrs. C. Mowry
Mrs. R. Brooks	Mrs. A. Gibbs
Mrs. M. Comstock	Mrs. D. Lawrie
Mrs. H. Dulmage	Miss H. Munro
Skip........ 8	Skip........ 7

Mrs. Dulmage .....101 110 121 0—8
Miss Munro ......020 004 000 1—7

LADIES' VICE-SKIPS

Mrs. A. Sands	Mrs. J. Baird
Mrs. G. Putnam	Mrs. O. Steer
Mrs. G. Wood	Mrs. E. Metcalfe
Miss M. Patterson	Mrs. E. Purvis
Skip........ 8	Skip........ 7

LADIES' CLUB PIN COMPETITION

Mrs. L. Fletcher	Mrs. V. Elliott
Mrs. M. Rishor	Mrs. F. A. Mowry
Mrs. D. Davis	Mrs. F. Hall
Mrs. D. Clarke	Mrs. O. DeGraw
Skip........15	Skip........ 4

Agnew-Surpass Co. vs. R. Neill Co.

J. Kinsman	W. Cochrane
F. Hill	R. Shaw
W. Muirhead	G. Freeburn
F. Leslie	C. Blewett
Skip........10	Skip........ 6

WELDED STEEL SAP PAN
Electrically welded — one piece—no solder to melt. Fire does not injure handles for lifting from fire. Heavy angle around top. Ideal for boiling Maple Syrup. Hundreds in use. Fully guaranteed— one of the most satisfactory articles we ever sold. Write to-day for particulars. Price low.
TWEED STEEL WORKS LTD.
TWEED, ONT.

Don't Take Our Word For It!!
Most people know that the woollen situation is becoming more acute. The newspapers verify this frequently; so come in NOW and buy a new suit while there are no restrictions.

Economy Suits
Made-to-Measure 29.75
WARREN K. COOK
Tailored-To-Measure SUITS 35.00 Up
Eric Howard
326 GEORGE PHONE 6634

PATTENICK'S
WILL GLADLY
Cash Your Pay Cheque
This service is free and friendly—No obligation to buy. Store open every Friday until 6 p.m. for your convenience.
PATTENICK'S
368 GEORGE ST.

Complete Auto Service
Motor Repairs,
Body Bumping, Re-Painting
J. J. DUFFUS CO.
Telephone 5757

MOTORISTS
CONSERVE RUBBER
Have Your Tires
VULCANIZED
and
REPAIRED
at
J. W. WATSON
GEORGE AT BROCK
Phone 6871

HOCKEY EXCURSION
TO OSHAWA
PLAY-OFF GAME
Peterborough vs. Whitby
FRIDAY, FEBRUARY 27
Leaves C.N.R. Station 6.30 P.M.
Returns From Oshawa 11.30 P.M.
Adults $1.50 — Children 75c
Tax Included

The Men's Style Shop
Be . . . And Look Smart This Spring
Become The Proud Owner
Of A Tailored-to-Measure Suit
By

TOWER CLOTHES

See Our New Cloths & Styles For Spring Now On Display!

If you wear clothes just as a protection against the weather . . . then a TOWER garment is not for you. But if you want a garment that is tailored and styled to show you at your very best . . . then a TOWER suit is your one logical choice.

31.50 and Up

Smartly Styled Ready to Wear Suits 24.50 to 37.50

THE
MEN'S STYLE SHOP
"Where Style Prevails"
136 HUNTER ST. W.
BOB SAGER ART BACON

MAJORS' 3-2 TRIUMPH HOISTS MARLBOROS OUT OF SEMI-FINALS

St. Kitts Blanks Falls 4-0 To Even Series

TORONTO, Feb. 26 (CP)—In the Ontario Hockey Association Senior A and Big Seven Junior A playoffs only one team stands ready today to meet a challenger in final cup play. That team is Hamilton Majors, who last night eliminated Toronto Marlboros in a best-of-seven Senior semi-final series by virtue of a 3-2 win. The final count was Hamilton four games, Marlboros two.

In the other half of the Senior semi-finals St. Catharines shut out Niagara Falls 4-0 to even up the seven game series at three games apiece.

Both winning sextets literally bearded the lions in their dens by gaining victories away from home.

In the Junior A playdowns Oshawa beat Brantford 8-2 to tie up their best-of-seven series at one game each, while Guelph knocked off Marlboros 7-2 to take the lead in the first of a best-of-three series.

The Hamilton win was all the more outstanding because they entered the play with two of their star players, Clarence Shillington and Smack Allen on the sidelines because of ill health. The former was down with a case of flu while the latter was still recovering from an injury suffered in his last game against the Torontonians.

Russell Does It.

Jimmy Russell scored the payoff goal for the Majors after 6:50 of overtime when he took a pass from Dillon Brady and beat Goalie Bastien from 15 feet out. Barlow and Robertson scored the other two goals for the winners, while Farrant and Henderson tallied for the Dukes.

At Niagara Falls the Saints got under way after a scoreless first period to score two goals in each of the remaining frames. Cooper scored the first goal. Adamson, Davey and Goble were the other Saints' scorers.

In the junior game at Oshawa the Generals had little trouble with the Brantford Lions. McNaught and Davies scored three goals each, while Smith accounted for the remaining two. Linn and Wiest were the Brantford scorers.

In the other junior game the winning Guelph sextette also was very little put out to gain their decision. Martin and Voll each got two goals, while Cressman, McDonald and Orlando chalked up one apiece. Mara and Liscombe were the scorers for Marlboros. The game was played at Galt.

The Sports Round-Up

By HUGH S. FULLERTON, JR.
Associated Press Sport Writer.

NEW YORK, Feb. 26—(AP). — The fight mob expects Cleveland to get the third Joe Louis-Bob Pastor fight next Summer (if Joe can get away from the army for it). The Pastor-Franklin scrap was final proof that fans will turn out in what used to be a poor fight town as long as promotors keep giving them good fights....John Dungan Rigney, the White Sox pitcher whose wife, Dorothy Comiskey, is the club treasurer, says he got orders from the club that no wives would be allow in training camp. Wonder what Kirby Higbe would do in that situation?....Cornelius Warnerdan, the cloud-scraping pole vaulter, thanks his pastime would be a lot easier if he could invent a collapsible pole that he could cart along on trains and planes.

Grove In The Groove

When Lefty Grove and his son, Robert Gardner, went to a high school in Lonaconing, Md., to register for selective service, Old Man Mose hesitated a moment when he came to "occupation". The teacher filling out the card suggested that he make it "retired baseball player." Lefty waved aside the suggestion. "Make it unemployed," he said.

Today's Guest Star

Springer Gibson, Chattanooga (Tenn.) Evening Times: "British soldiers want to see Joe Louis in action. If they want to keep their morale, they'd better not match him against one of their own men."

SPOTPOURRI

The Giants may have a better pitcher than they know in Sal Maglie, rookie up from Buffalo.... In a recent Muny League basketball game at Niagara Falls, N.Y., Maglie pitched in 61 points....One of the squawks N.Y.U. boys have against abolishing football is that most of the Athletic Council members are alumni of other colleges and can watch their own alma mammys when they feel the urge in a Fall Saturday.

Shear Nonsense

Learning that nine members of the Oakland Pacific Coast League Ball Club are planning to quit work in the shipyards to report for Spring training next week, Art Cohn of The Oakland Tribune suggests the club should hire women players instead. That wouldn't take men away from vital defence projects, he maintains, and besides there has been a lot of talk about putting women in non-essential industries.

May Hold Alsab Out Of Flamingo Stakes

MIAMI, Fla., Feb. 26—(AP).—If Trainer August Swenke gives the word, Alsab will be munching oats in his stable Saturday when his principal rivals go to post at Hialeah Park for the $25,000 Flamingo Stakes—the richest horse race of the winter for three-year-olds.

Owner Al Sabath said yesterday that Swenke alone will say whether the 1941 juvenile champion is to get his first trial of the year under Derby conditions, without giving away precious pounds to the field.

"We'll have a conference today and decide," Sabath said. "It's possible we'll hold him out, although he is perfectly all right.

"We are not going to jeopardize his chances in the Kentucky Derby and other races by running him Saturday if Mr. Swenke advises against it."

If Alsab does go against some fourteen of the country's leading colts, Sabath believes he has a good chance to win back some of the favor he lost with poor performances in his first two starts as a three-year-old.

"Some of the other good horses down here," said Sabath, "have not done well in their first couple of races, then came back to win. Challedon did it yesterday, for instance."

Alsab is little heavier now than he was when he became the glamor thoroughbred last year by winning $110,600 as a two-year-old, but Sabath said he is not concerned.

"I dont think he is the type that will gain many pounds," the owner explained. "He's the streamlined, greyhound type.

"He wasn't meant to be stout or fat. I do believe he'll pick up some weight when we take him north."

—BUY VICTORY BONDS—

GETS CIVILIAN JOB

LONDON—(CP).—Partly blinded when he was watching bombs exploding near his home Air Commodore Ruskinson, C.B.E., has been relieved of his duties as director of armament equipment in the Air Ministry and given an advisory civilian post.

Hawks Keeping Hockey Fans Busy Guessing

TORONTO, Feb. 26 — (CP). — The impossibility of calling a National Hockey League club good or bad and making the description stick has made observers slow to release opinions on the latest slump by Chicago Black Hawks.

Hawks have lost three straight, and in two of them looked quite droopy. One week ago last Tuesday Detroit smacked the Hawks 6-1 and last Saturday Canadiens administered a similarly-decisive licking, 5-3. Last Sunday New York Rangers broke their losing streak at the Hawks' expense, 3-2. And in a period when both Boston and Rangers were faltering, Hawks missed their chance to move into the higher brackets.

The Chicago club is regarded as somewhat of a Stanley Cup hope by those fans who spend each hockey season trying to choose a team to beat Boston, New York and Toronto.

Boston seems already beaten by player-losses, and Rangers have been in and out. So have Toronto. That would make everything excellent, except that so is Chicago.

Hawks are four points behind Boston, six behind Toronto and 10 back of Rangers. To-night they will be at home to Montreal Canadiens, who are struggling for sixth place as only a seventh-place club can struggle. In the other game tonight, Detroit will meet Rangers in New York.

The chances seem fairly sure that the end of the season will find the teams in the positions they hold now, with the possible exception of a switch between Americans and Canadiens in the frantic duelling for the sixth and final playoff spot. That would place Chicago meeting Boston in the quarter-finals, and with Boston in its current condition, perhaps Chicago will be satisfied with the condition now prevailing.

—BUY VICTORY BONDS—

UnionOfLeagues For War Circuit Seen By Adams

DETROIT, Feb. 26. — Consolidation of the National and American Hockey Leagues is seen by Manager Jack Adams of the Detroit Red Wings as the possible solution to professional hockey's survival through the war.

With stars like Schmidt, Bauer, and Dumart of Boston joining the colors and possible loss of many others through passage of a Canadian conscription law before next season, Adams isn't the only one who is considering the best means of carrying on organized hockey.

Drop One New York Club.

The Red Wing boss sees the possible wiping out of minor league teams which are carrying many younger players, but thinks there should be enough professionals left to fill out the N.H.L. and perhaps even add to its strength.

"There are about 105 players on the National Hockey League rosters, 130 or so on the American League, and another 150 or more in the other minor leagues," says Adams. "Many of these players have dependents and would not be taken by conscription—not at first, anyway. There should be more than 100 left to fill out the big league."

Adams believes the N.H.L. could operate eight teams, perhaps dropping one of the New York teams and rounding out the league by adding Cleveland and Buffalo. This would make a well-rounded circuit.

Despite conscription Detroit would undoubtedly be able to keep such present Red Wings as Syd Howe, Mud Bruneteau, and others with families. The Indianapolis club would be called on to contribute Ken Kilrea, Connie Brown, and Joe Fisher, who have children. From Omaha Detroit could draw such players at Johnny Holota, the young first-year centre who has become a sensation in the American Association with 25 goals. Holota is just 19 and probably would not be called to the Army early.

That hockey would continue to draw despite a drop in the calibre of play is the belief of Adams and most other sports followers.

"We could offer well-balanced teams with close competition and I am sure the fans would continue to respond," said Adams. "A decline in the class of hockey would be expected and not resented under the circumstances. I'm sure the fans would welcome—and need—hockey as a diversion in these times."

HOCKEY RECORD

NATIONAL LEAGUE

	W.	L.	T.	F.	A.	Pts.
Rangers	26	14	1	154	123	53
Toronto	23	13	3	125	100	49
Boston	21	14	5	125	94	47
Chicago	20	17	3	122	116	43
Detroit	15	23	3	112	143	33
Americans	14	26	1	113	144	29
Canadiens	13	25	2	100	149	28

Future Games

Thursday—Detroit at Rangers; Canadiens at Chicago.

Saturday—Chicago at Toronto; Americans at Canadiens.

Sunday—Toronto at Chicago; Detroit at Boston; Canadiens at Americans.

AMERICAN LEAGUE

Eastern Section

	W.	L.	T.	F.	A.	Pts.
Springfield	27	16	5	181	135	59
New Haven	21	21	4	137	167	46
Washington	17	24	6	120	136	39
Providence	16	26	7	178	197	39
Philadelphia	9	34	4	129	204	22

Western Section

	W.	L.	T.	F.	A.	Pts.
Cleveland	29	15	4	146	128	62
Hershey	27	14	6	170	136	60
Indianapolis	27	15	5	166	124	59
Buffalo	20	21	5	144	125	45
Pittsburg	19	26	4	175	194	42

Wednesday Results

Pittsburg 11, Providence 4
Cleveland 3, Philadelphia 2
Buffalo 4, New Haven 2
Springfield 4, Hershey 1

Future Games

Thursday—New Haven at Washington.

Saturday—Providence at Cleveland; Philadelphia at Pittsburg; Buffalo at Springfield; New Haven at Hershey.

Sunday—Philadelphia at Indianapolis; Pittsburg at Buffalo; Providence at Washington; Hershey at New Haven.

AMERICAN ASSOCIATION

Northern Section

	W.	L.	T.	F.	A.	Pts.
St. Louis	24	13	4	115	86	52
St. Paul	23	13	4	106	66	50
Minneapolis	21	18	3	123	124	45
Omaha	19	18	5	137	132	43

Southern Section

	W.	L.	T.	F.	A.	Pts.
Kansas City	26	17	1	156	141	53
Fort Worth	22	20	2	167	148	46
Dallas	11	27	4	110	162	26
Tulsa	9	29	3	103	157	21

Wednesday Result

Fort Worth 5, Minneapolis 1

Future Games

Thursday—St. Paul at Kansas City; Omaha at Tulsa.

U.S. EASTERN AMATEUR

	W.	L.	T.	F.	A.	Pts.
New York	30	18	5	239	178	65
Johnstown	30	16	5	209	174	65
Boston	29	15	5	215	161	63
Washington	24	24	5	215	225	53
Baltimore	22	27	4	210	230	48
Atlantic City	17	33	0	198	260	34
River Vale	14	33	4	154	212	32

Wednesday Results

Baltimore 5, New York 3
Atlantic City 7, River Vale 6

Future Games.

Friday — Baltimore at Boston; Johnstown at Washington; New York at Atlantic City.

Saturday — Baltimore at Boston; Johnstown at Atlantic City; Washington at River Vale.

Sunday—Boston at New York; River Vale at Baltimore.

QUEBEC SENIOR

	W.	L.	T.	F.	A.	Pts.
Ottawa	23	14	3	154	113	49
Quebec	20	15	5	131	107	45
Cornwall	19	17	3	131	134	41
Canadiens	17	16	6	97	103	40
Royals	13	18	8	125	148	34
Pats	9	21	9	95	138	27

Wednesday Result

Ottawa 11, Montreal Pats 4

Future Games

Friday—Canadiens at Cornwoll; Pats at Royals.

N.O.H.A. SENIOR

	W.	L.	T.	F.	A.	Pts.
Ankerite	16	6	3	105	70	33
Hollinger	13	10	1	125	105	27
McIntyre	10	11	3	104	109	23
Dome	6	17	1	81	131	13

O.H.A. JUNIOR C.

Markham 9, Milton 6

Markham leads series, 2-0.

ONTARIO JUVENILE

Hanover 8, Orangeville 6

MICHIGAN-ONTARIO

Windsor 12, Toledo 6.

MNTREAL AND DISTRICT

Valleyfield 6, Lachine 4

THUNDER BAY INTERMEDIATE

xGeraldton 3, Port Arthur 2
x—Leads final series 1-0.

O.H.A. SENIOR 'A'
(Semi-Finals).
(Best-of-Seven Series)

	W.	L.	T.	F.	A.	Pts.
Hamilton	4	2	0	18	19	8
Marlboros	2	4	0	19	18	4

Hamilton wins series 4 games to 2

Wednesday Result

xHamilton 3, Marlboros 2
x—Overtime.

	W.	L.	T.	F.	A.	Pts.
Niagara Falls	3	3	0	14	20	6
St. Catharines	3	3	0	20	14	6

Series tied—3 games each.

Wednesday Result

St. Catharines 4, Niagara Falls 0

Remaining Game

Friday — Niagara Falls at St. Catharines.

BIG SEVEN JUNIOR
Playoff Rounds
(Best-of-Seven Series)

	W.	L.	T.	F.	A.	Pts.
Brantford	1	1	0	10	13	2
Oshawa	1	1	0	13	10	2

Wednesday Results

Oshawa 8, Brantford 2

Best-of-Three Series

	W.	L.	T.	F.	A.	Pts.
Young Rangers	1	0	0	12	3	2
St. Michael's	0	1	0	3	12	0

Future Games

Saturday—St. Michael's at Young Rangers.

Best-of-Three Series

	W.	L.	T.	F.	A.	Pts.
Guelph	1	0	0	7	2	2
Marlboros	0	1	0	2	7	2

Wednesday Result

Guelph 7, Marlboros 2

—BUY VICTORY BONDS—

Campbell Rink Cleans Up Ontario Honors

TORONTO, Feb. 26 (CP)—Gordon Campbell, Hamilton Thistles' skip, today was ready for a second crack at the Macdonald's Brier Tankard, emblematic of the Dominion Curling championship.

Campbell's four from the Thistles club last night won the Ontario District Curling championship by defeating Ken Miles' Toronto High Park rink 14-9 in the final round. The victory gave Campbell's men the right to represent Ontario in the Dominion Title contest at Quebec next month.

In 1935 Campbell's rink won the Dominion Crown for Ontario and in three other years Campbell rinks, representing the province in the Macdonald's Brier competition, competition, competed unsuccessfully.

When Dominion play starts, Gordon Campbell will encounter his brother, Don, now skip of the team representing British Columbia in this year's tournament.

Thistles had to fight hard last night against the strong High Park rink. It needed stirring rallies on the 11th end and again on the 12th and final end to bring them out on top. The count was deadlocked 9-9 after the tenth end.

The Campbell quartet, however, earned a two-shot margin to take an 11-9 on the 11th end and they made sure of the title by keeping three shots closest to the button for a final 14-9 triumph.

Thistles entered the finals by upsetting a rival Hamilton rink, Dr. A. E. Walkey's Victorias, 11-9. Miles' men edged out a 12-10 decision over R. G. Travers' Kingston rink in the other semi-final bracket.

Eight rinks started play in the district final. Rinks from Toronto Club, Lindsay, Chatham and Orillia were eliminated in the quarter-finals.

—BUY VICTORY BONDS—

RETURN THE FAVOR

LONDON—(CP).—Aided during last winter's raids by buses from the provinces, London has returned the favor. More than 100 buses have been sent to various districts to help carry war workers to and from munitions factories.

Frisch Larrups Beefy Pirates

EL CENTRO, Calif., Feb. 26 — (AP).—A new midnight curfew, imposed by Manager Frankie Frisch, put a damper today on any surviving tendencies among the Pittsburg Pirates to cut capers into the wee hours of the morning.

Recalling that two unidentified baseball players broke training rules last year and were fined, Frisch, a strict disciplinarian, served notice that nothing of that sort will be tolerated in 1942.

The manager criticized overweight players in the following vein:

"I'm surprised some of you fellows aren't in better condition. You should come to training camp ready to pitch in right from the start. From the looks of things, a few o you fellows didn't even take a long walk this winter.

"Things are tough these days and we should be thankful we're playing baseball."

MOVIE TIME TABLE

Capitol — "Louisana Purchase", 2.00, 3.50, 5.40, 7.30, 9.25.

Centre—"Sun Valley Serenade", 1.50, 4.45, 7.20, 9.55; "Citadel of Crime", 3.25, 6.20, 9.00.

Regent—"Fugitive From A Prison Camp," 1.50, 4.15, 6.40, 9.10; "The Gay Vagabond", 2.50, 5.15, 7.40, 10.05.

Reds Swamped By Hornets 11-4

PITTSBURG, Feb. 26—(AP). — Pittsburg's Hornets overwhelmed Providence Reds, 11-4, last night in an American Hockey League game played before 1,200 fans.

Norm Schultz and Vic Gregg led the attack, each scoring three goals. It was the second time in Schultz' pro career he has scored that many goals in a game.

Corrigan led in aiding his Hornet mates, getting five assists, while Grigg and Dillon got three each and Schultz, Roubell, Sherf and Mann made two apiece.

Pittsburg.—Goal, Teno; defence, Bessone, Blake; centre, Schultz; wings, Grigg, Corrigan; alternates, Howard, Brydson, Allen, Roubell, Dillon, Sherf, Wilson, Knipfel, Mann.

Providence — Goal, Karakas; defence, Whitelaw, Jones; centre, Shill; wings, Sherwood, Forsey; alternates, Steele, McCully, DeMarco, Collings, Boucher, Calladine, Aubuchon, Jamieson.

Officials—Keeling and Campbell.

First Period:

1—Providence, Forsey (Sherwood) 3:59
2—Pittsburg, Schultz (Grigg, Corrigan) 14:46
3—Pittsburg, Roubell (Dillon, Howard) 17:13
4—Providence, Boucher (Calladine, Steele) 19:29

Penalty—Steele.

Second Period

5—Pittsburg, Grigg (Corrigan, Schultz) 11:24
6—Pittsburg, Blake (Sherf, Mann) 18:41
7—Providence, Aubuchon (Boucher) 18:46

Penalty—Grigg.

Third Period

8—Pittsburg, Blake (Grigg, Corrigan) .... :35
9—Pittsburg, Schultz 1:444
10—Providence, Aubuchon (Jones) 3:59
11—Pittsburg, Allen (Sherf, Mann) 9:45
12—Pittsburg, Brydson (Roubell, Dillon) 12:23
13—Pittsburg, Grigg (Corrigan) 16:14
14—Pittsburg, Schultz (Roubell, Dillon) 19:54

Penalties—Bessone, Shill.

TONIGHT
Collegiate Auditorium - 8 o'Clock
THE EVENT ALL PETERBOROUGH HAS BEEN WAITING FOR
The Victory Loan Revue
"PULL TOGETHER CANADA"
ADMISSION 50c
Tickets at Victory Loan Headquarters, 159 Hunter St. W.; Dick Raines' Cigar Stores; The Examiner Office

1871 • 71 Years of Security to Policyowners • 1942
ONE

=$100,000
HITLER conquered fourteen countries by suddenly producing tanks in greater number than the defenders expected. To stop him, we must use more and better tanks than he can build.
One medium tank weighing 30 tons uses enough steel for 500 refrigerators and enough rubber for 87 automobile tires. Built even on mass-production lines, they cost $100,000 each.
Canada Needs YOUR Money To Arm Our Fighting Men
Buy the New VICTORY BONDS
Confederation Life Association
HEAD OFFICE TORONTO

DANCE
Jack Evans
And His Famous SWING BAND
RYE'S PAVILION
Return Engagement
Friday Night
February 27

A FAMOUS PLAYERS Theatre
CAPITOL Today
BROADWAY'S BIGGEST MUSICAL HIT ...NOW ON THE SCREEN!
BOB HOPE VERA ZORINA VICTOR MOORE in
"LOUISIANA PURCHASE" IN TECHNICOLOR!
with Irene Bordoni • Dona Drake • Raymond Walburn

EXTRA TO-DAY ONLY
Special Newsreel Showing Peterborough Works of the GENERAL ELECTRIC COMPANY
REVIVAL TO-NIGHT, 11 P.M.
Madeleine Carroll Douglas Fairbanks, Jr. in "SAFARI"

FRI. and SAT.
Regent
A Program You Are Sure To Enjoy

A new Western star in the most exciting of all Zane Grey's action-packed stories!
George MONTGOMERY IN ZANE GREY'S LAST OF THE DUANES
Hit No. 2 "RAGS TO RICHES"
With Alan Baxter - Mary Carlisle
Plus! 3 STOOGES COMEDY
Dutiful But Dumb Stooge - Serial
LAST TIMES TO-NIGHT
Hit No. 1 "The Gay Vagabond"
Hit No. 2 Fugitive From a Prison Camp

Sonja!... bringing you breath-taking new skate and ski surprises—to the irresistible rhythms of Glenn Miller and his orchestra!

SONJA HENIE JOHN PAYNE
Sun Valley Serenade
GLENN MILLER AND HIS ORCHESTRA
Milton Berle • Lynn Bari
Joan Davis • Nicholas Brothers
And Feature No. 2 "CITADEL OF CRIME"
With ROBT. ARMSTRONG
PLUS! "Hollywood Steps Out" Colored Comic Cartoon
CENTRE TO-DAY FRIDAY - SATURDAY

DANCE TO
Russ Creighton
AND HIS VARIETY BAND
At The Legion Hall
PETERBOROUGH
TONIGHT
Admission: Gents 50c, Ladies 35c
DON'T MISS THE FUN

ROBINTEX SUITINGS
IF YOU WANT A SUIT THAT WILL MAKE-UP WELL—WEAR WELL—AND KEEP ITS SHAPE
GUARANTEED BRITISH MANUFACTURE
also MILITARY CLOTHS for Officers' Uniforms
Army - Navy and Air Force
ASK YOUR TAILOR FOR ROBINTEX

Australians Fight Out To Save Other Countries

CANBERRA, Feb. 26 (CP Cable) —Herbert Evatt, Australian Minister of External Affairs, speaking in the House of Representatives today, declared that Australia's recognition of the immense strength of America did not mean Australia hoped to creep into safety behind her new ally. The Australian government, he said, would maintain a front line spirit and continue to make a front line fight.

"We are faced with the necessity of defending Australia on our own shores," Dr. Evatt declared. "In defending Australia, Australians are fighting as much for the Allies as when fighting abroad, because the holding of Australia is essential for the final offensive by which victory will be gained.

"Therefore, when the invader comes, he will be fought by a people who know they are not only defending their homes but standing on one of the most critical battlegrounds in mankind's history.

"We will be defending liberty in its most elemental form. We have done the Japanese no injury except by joining the Allies against their attempt to dominate the whole, illimitable Pacific. Ultimately their insensate plan must, and will, be checked.

For U.S. and Canada Too

"In fighting for Australia we will be fighting for New Zealand, for every Pacific island, and for America and for Canada. We also recognize the importance of holding Burma and India. We are aware of the great struggle of the Chinese people to maintain their integrity, just as we recognize and sympathize with the aspirations of the Indian people to become a self-governing British nation and, as such, partake in the defence of the Allied cause in the Pacific."

Dr. Evatt added it could not be argued that Germany should be defeated first and Japan later. Germany's defeat, he said would be indefinitely postponed if the Japanese successes were allowed to continue. The war could be won only by offensive action. Planning was not enough. Plans must be executed ruthlessly.

The minister added that Australia's own position had changed most rapidly in the last few months. Then, after referring to Australians sent abroad to the various fronts—"Thus unreservedly serving the Allies' cause and helping our own defence"—Dr. Evatt added: "Now the position requires new emphasis."

He said the causes of the Malaya and Singapore disasters should be invested lest they be repeated.

—BUY VICTORY BONDS—

Institute Holds War Work Day

WARSAW, Feb. 26—(ENS). — Twenty-five women attended the war work day in the Institute rooms on Thursday. Two quilts were finished and four others were nearly completed. Two completed quilts from St. Andrew's church were received and one from St. Mark's Guild, together with many blocks, finished tops and some finished clothing. Yarn was distributed for knitting and cut garments to be made up.

Mrs. H. G. Digweed had charge of the business session. The treasurer reported a balance of $77.30.

Arrangements were made to hold a salvage drive in the early spring, also a rummage sale will be held at a later date.

Personals.

Mr. Sidney Whatley is a patient in Nicholas Hospital.

Allen Sharpe has joined the armed forces in defence of his country. His brother, Don Sharpe, is with R.C.A.F.

Day of Prayer.

The annual day of prayer for women was held in the United church on Friday with a fair attendance. The service was divided into four parts, 'The way to the Father,' led by Mrs. Snelgrove; 'The way of service and sacrifice,' led by Mrs. Harold Payne; 'The way of life,' led by Mrs. Trevor Watts.

During the afternoon prayers were given by Theo. Douglas, Mrs. R. Tedford, Mrs. Forsythe and Miss Mabel Kidd.

After the collection was taken Mrs. Stewart Clysdale sang 'Tis the Blessed Hour of Prayer.

Shipbuilding Head

Russell Yuill has been appointed director of the shipbuilding branch, Department of Munitions and Supply. Mr. Yuill joined the shipbuilding branch in May, 1940. He is on loan from th- National Harbors Board. Born at Truro, Nova Scotia, in 1892, Mr. Yuill was educated at Mount Allison University. Later he attended McGill University, from which he was graduated with honors.

—Photo by Karsh.

BOVRIL
stimulates
delicate appetites

Skiing Events Set For March 1

The Peterborough Ski Club championship meet is to be held March 1 week-end at Bethany. Only resident club members eligible.

Chronology of Events:

March 1.—1 p.m., Senior men's and students' downhill race. 2.30 p.m., Senior ladies' combined downhill and slalom race. 3.30 p.m., Senior men's and students' slalom

March 7.—2.30 p.m., Junior boys' combined downhill and slalom race. 2.30 p.m. Junior girls' combined downhill and slalom race.

March 8.—2.00 p.m., Senior men's and students' cross-country race from chalet at Bethany.

March 14—2.30 p.m., Junior jumping and cross-country events at Nassau.

Rules for March 1.—Entries must be posted by 12.00 p.m. March 1, with the chairman, Robert MacKimmie. Numbers for placing will be drawn at 12.30 p.m. No entries will be accepted after 12.00 p.m. Entrants must be at top of downhill course before 1.00 p.m.

Race officials March 1.—Chairman, Robert MacKimmie. Starter, Doug. McGregor. Timer, Henry Mathiessen. Recorded, Leone Magee.

Any club member wishing to enter outside club meets under the auspices of C.A.S.A. can get amateur cards from Cliff Boate.

The big Junior event of the year is scheduled for March 7. Train leaves the C.P.R. station at 10.10 a.m. Saturday morning, March 7. Train fare same as last year: Adults, 45c; Juniors, 14 years and under, 25c.

This is your party, Juniors, so let's make it a success. Tell your friends about it and try to get Mother and Dad to come out and enjoy themselves. You don't have to be a member to get in on the fun. However, only club members can take plart in the races.

Tickets on sale Wednesday, March 4, at C.P.R. downtown office. Please get your tickets before Friday night next week. Watch for more news of this big event in next week's ski column in The Examiner and in the Telemarker.

Girls, you have better do a lot of practising this weeks as the club expects every Senior lady to enter the combined downhill and slalom race this week-end. Robert MacKimmie and Don Shiner are in charge of this race, and tell us the course is to be very easy and very simple. Come on, girls, and let's show the club we are good sports. We can promise the spectators a good laugh and we hope at least one girl can stand up all the way down the hill. The course had better be easy or there won't be any flags left for the club meet next year.

Junior instructions, Saturday afternoon at Jackson Park.

Senior instructions, Thursday night at Victoria Park.

Bus leaves for Bethany for skiers same time at Empress Hotel, 10.30 a.m.—VI.

—BUY VICTORY BONDS—

Springville W.M.S. Holds Day Of Prayer

SPRINGVILLE, Feb. 26—(ENS). —Despite bad weather, an inspiring Day of Prayer service was held by the W.M.S. at the home of Mrs. Bernard Preston.

Following a hymn, a brief business period was conducted by the president, Mrs. J. F. Everson.

A letter, bringing greetings and many helpful suggestions from the new Presbyterial president, Mrs. Harris, was read.

Miss Greta Clarke was again chosen as the missionary for which special prayer will be offered.

The March meeting, in charge of Mrs. Gilmour's group, will be held at the Manse.

Miss Jessie Schaeffer was in charge of the worship period.

Mrs. Murray, leader of Group 2, then took charge. Mrs. Grandy brought thoughts on Christian Stewardship.

Miss Hazel Hall contributed a beautiful solo. Mrs. Murray, presented the next section of the study book.

Mrs. Everson conducted the World Day of Prayer service. Those participating included Miss J. Schaeffer, Rev. J. F. Everson and Mesdames Grandy, Preston, Dunford, Cathcart, Murray, Shaw, Bowles, G. Whitfield, and J. Whitfield.

W.A. Holds Meeting

A short meeting of the W.A., with the president, Mrs. Rae Wood, in charge was held. Mrs. Murray read letters of appreciation from Mrs. L. Whittington and Eleanor Bowles.

It was decided to have a supper the week of March 17, the program to be in charge of Rev. J. F. Everson, Walter Brown and Bernard Preston.

—BUY VICTORY BONDS—

Marmora News

Week-end guests in town included Will Hart, Peterborough, with his parents, Mr. and Mrs. J. R. Hart; Miss Grace Scott, Peterborough, with her parents, Mr. and Mrs. J. Scott; Miss Mary Murray, Toronto, with her parents, Mr. and Mrs. John Murray; Frank Hulsman, R.C.A.F., Mountain View, with his parents, Mr. and Mrs. J. Hulsman; Miss Olive Airhart, Belleville, with friends here.

Scholars of the girls' class at St. Paul's Sunday School with their teacher, Mrs. W. R. Lavender, held a social evening in the Parish Hall on Friday.

Captain Percy Gray of Ottawa spent the week-end with his family here.

Master Donald Fulton was rushed to Belleville General Hospital on Satuzday evening, suffering from appendicitis.

INDEPENDENT FOOD STORES

SAVINGS for Lent

COME ON CANADA!

All are privately owned and owner operated and as such offer you the best of service at low prices.

Choc. Mallow Biscuits lb. 19c
Neilson's Cocoa ½-lb. Tin 19c 1-lb. Tin 29c
Tiger Cohoe SALMON 1-lb. Tin 29c
ROYAL YORK COFFEE 1-lb. Bag 39c
BLUE BOY COFFEE 1-lb. Bag 35c
LIBBY'S SPAGHETTI 15-oz. Tin 2 for 19c
Royal York JELLY POWDERS All Flavors 4 for 25c

Buy THE NEW VICTORY BONDS

AYLMER Pork & Beans 20-oz. Tins 2 for 19c
ROYAL YORK PUMPKIN 28-oz. Tins Each 10c
AYLMER Peaches 2 15-oz. Tins 27c
Rowntree's CHOCOLATE BUDS ½-lb. Pkg. 15c
Kraft Dinners 1-lb. Pkg. 17c

FRESH FISH for LENT
WHITE FILLETS lb. 22c
SMOKED FILLETS lb. 25c
SLICED RED SALMON lb. 22c

ROYAL YORK (All Flavors) JELLY POWDERS 4 for 25c

SHREDDED WHEAT 2 Pkgs. 23c
INTERLAKE TOILET TISSUE 3 Rolls 25c
NEW CANADIAN CHEESE lb. 37c
CLARK'S TOMATO and VEGETABLE SOUP 10-oz. Tins 2 for 15c
OLD ENGLISH PEAS and CARROTS 16-oz. Tins 2 for 25c
AYLMER ORANGE - LIME MARMALADE 16-oz. Jar 23c
ROYAL YORK (SEALER) PEANUT BUTTER 16-oz. Jar 27c

QUALITY MEATS
FRESH CUT PORK TENDERLOIN lb. 35c
MAPLE LEAF RINDLESS SLICED BREAKFAST BACON ½-lb. 23c
SHOULDER PORK CHOPS lb. 28c
ROLLED LEG FILLETS of VEAL lb. 31c
CHOICE OVEN ROASTS of BEEF lb. 25c
BONELESS WITH DRESSING FRESH PICNIC HAMS lb. 25c

FRUIT and VEGETABLES
GRAPEFRUIT LARGE SIZE 5 for 25c
ORANGES 344's 2 Doz. 35c
NEW CARROTS 3 Bunches 25c
HEAD LETTUCE LARGE SIZE Each 10c
FRESH TOMATOES lb. 25c

AYLMER CATSUP 12-oz. Bottle 12c

PHONE YOUR ORDER TO ANY OF THESE GROCERS
J. WILSON, Sherbrooke St. Dial 7615
LATIMER'S, McDonnel at Aylmer. - 3586
HARRISON'S, Parkhill at Water. Dial 4531
M. BRAUND, Chamberlain St. Dial 3564
RAY HEALEY, Lock St. Dial 4935
WHITESIDE'S, Charlotte St. - Dial 5715
H. S. POWERS, 340 George. Groceries Only Dial 5323
CROWE'S GROCERY, Armour Rd. Dial 9787

Friday! Saturday!

ZELLER'S RETAILERS TO THRIFTY CANADIANS

SUPER VALUES

"REASONS WHY" ZELLER'S VALUES ARE SUPER VALUES: Thrift Prices Prevail! Merchandise is attuned to your Needs! Be it the Things to Wear, for yourself, for the children or other members of the family—or Things for Your Home—or those odds and ends that every household requires, for the medicine chest, for the sewing basket—all are stocked in popular assortments—and, as you know, priced to give you Your Money's Worth and More.

MEN'S Broadcloth "Warendale" SHIRTS 1.59

Introducing the famous label shirts made of 100 x 60 fancy broadcloth with fused collars. Guaranteed full cut, vat dyed. Assorted sleeve lengths 33", 34" and 35" in sizes 14 to 16½.

LADIES' "PRINTEX" FROCKS 1.15

When it comes to practicability, it's mighty practical to choose "Printex" Frocks for Home wear; made of tubfast, splendid quality Prints; distinguished by careful workmanship. When it comes to Home-Time Chic, you'll be trim and chic in a "Printex" Frock—as smartly styled as Summertime street Frocks. Sizes 14 to 20, 38 to 44, 44 to 52.

Men's Work Clothes

STURDY COTTON SHIRTS
With negligee collar and two pockets. Colours: navy, cadet blue. All seams triple stitched; with bar-tacking at points of strain. Sizes 14½ to 17 .... 79c

COVERT CLOTH SHIRTS
Blue, maroon, brown, sand and grey. With negligee collar and two pockets. Triple-stitched seams. Bar-tacked at points of extra strain. Sizes 14½ to 17 .... 1.00

MEN'S WORK GLOVES
Of Striped canvas, brown jersey, oxford grey jersey. Also striped canvas with leather palms .... 19c to 35c

STRIPED WORK PANTS
Of extra durable grey cotton fabric. Made with cuffed bottoms; five belt loops and four pockets. Sizes 32 to 42 .... 1.25

COTTONADE PANTS
All seams double-stitched. Bottoms are cuffed; leg-lengths are assorted giving you a choice of 30, 31 and 32-inch lengths in sizes 32 to 42. With five handy pockets and five belt loops. Your choice of grey striped Cottonade or pencil-striped navy or black Denim 1.59

BISCUITS—Delicious! Fresh! Plain and Sandwich assortments .... 2 lbs. 35c
LOG CABIN CHOCOLATES A delightful treat! lb. 29c
AFTER DINNER MINTS—Delicious and fresh, lb. 25c
CHOCOLATE PEANUTS—A real treat, lb. 29c

WINDOW ACCESSORIES

LACE CURTAINS — Pretty ones, suitable for practically every room in the house. Artsilk-&-Cotton or All Cotton, in a dozen different designs. Bronze, honey and bisque. Sizes 2¼ yards by 36 inches. With tailored edges. Pair 1.49

TUSCAN AND FILET CURTAINS—Made of splendid quality Artsilk-&-Cotton mixture. With double tailored edges. 36 inches by 2¼ yards. Your choice of bronze or honey tones. Pair 1.79

CURTAINING—Cotton lace, Tuscan weave; 42-inch width, featuring popular Biscue shade; also cotton filet weave. Artsilk-&-Cotton, 36 inches wide; floral border design; bronze, honey. Yard 25c

40-INCH CURTAINING — Artsilk-&-Cotton, in filet and tuscan weaves with woven designs. Bronze and honey. Yard 39c

WASHABLE WINDOW SHADES — Complete with roller, brackets and pull ring. 6 feet by 36 inches. White, cream or green 49c

Children's "Start-Rite" Shoes 1.79 - 1.95

Mothers who are careful in the selection of Footwear for their children will be delighted with the new assortment of "Start-Rite" patent Oxfords, black and brown calf Oxfords and strap-style patent Shoes. Each pair made with cushion sock lining. Sturdy leather soles; rubber heels. Sizes 8 to 10½; sizes 11 to 3 in these moderately-priced groups.

"BUYS" FOR TINY TOTS

Warm Nighties Of white Flannelette; tie-back style. Made with long sleeves. Infants' size. Zeller-Thrift-Priced .... .29
Diapers Of white Flannelette. 27 inches square .... 6 for 89c
Rubber Crib Sheets For Baby. 27 x 36" in maroon or white .... .39

HOT WATER BOTTLES — Red, green, or blue. Guaranteed for two years 49c
ABSORBENT COTTON — "Silver Star" brand. 1-lb. roll 33c
"LYNDON" NAIL POLISH REMOVER—4-oz. size 19c
NAIL POLISH in Cutex, L'onglex, and Duragloss .... 19c and 25c
ASSORTED TALCUMS—Rose, lavender, gardina and white swan 19c

Men's Broadcloth Pyjamas
Made with contrasting trim and Lastex back. Sizes A to D. Price 1.69

AXMINSTER RUGS Lovely Rugs for Bedroom, Bathroom, Hall. Eight assorted designs to choose from; fringed at both ends. Approximate size: 27 x 48 inches. Zeller-Thrift-Priced 3.98

JUTE RUGS "Malvern" quality; made in Scotland. Five pretty designs to choose from. Zeller-Thrift-Priced 2.49

ZELLER'S LIMITED

KINGS ROW

By HENRY BELLAMANN

MIXED EMOTIONS

CHAPTER XIV

Dr. Tower smiled again.

"What are your plans for—later, Parris? After Vienna"?

"I want to be a doctor out at the asylum."

"Here——in Kings Row?"

"Yes, sir."

"What put that idea into your head?"

"Tom Carr."

"Who is he?"

"A man who works on our place."

"Indeed. You seem to have a number of influences."

Parris flushed again. He felt his cheeks grow hotter as Dr. Tower's sarcastic tone took full effect. He spoke up with an almost defiant loyalty. "Tom Carr is a very unusual man."

"I have no doubt. Suppose you tell me about him."

Parris related the storyq of Lucy Carr and her death, and explained the way he had felt, even at the outset of his acquaintance with her, that there should be some way to seize her flitting mind and hold it still. Dr. Tower listened without a word of comment.

"And there's another thing, too—somebody else."

Parris told Dr. Tower of Benny Singer and of old Tom Carr's theories about curing him, or at least helping him. He finished, a a little disconcerted by Dr. Tower's silence. The doctor pushed the papers aside.

"I owe you some kind of an apology."

"What for?"

"Well, if you don't know, all right. I apologize just the same. You ought to be a fine doctor. There's just one thing I feel a little dubious about."

Parris waited.

"It's your idea of coming back here to Kings Row."

"Well. Tom Carr was the first one to suggest it, and then I kind of mentiond it to my grandmother, and she spoke right away to Colonel Skeffington, and he spoke to Dr. Nolan out at the asylum."

Dr. Tower laughed once more. "I dare say. I dare say. Well, you seem to have friends paving the way for you. It's just—"

"Just what, sir?"

"'Young eagles should nest far from home. Ever hear that?"

"No, sir."

"It's a good saying. There's a curious rivalry between the old and the young. It's everywhere, but it's keener, and it's more ruthless and more cruel in the home nest, so to speak."

"I—I guess I don't understand that very well."

◇ ◇ ◇

He had seen Cassandra several times this year—"whenever she could slip away," as she said. He had never felt any unease of conscience about it. Those meetings with Cassandra were in a world apart. Once Dr. Tower had used the phrase, "We live in multiple worlds many of which are solitary and strange to all others," and he had found himself making immediate application of the figure to himself and Cassandra. As Drake would have said, and did, in fact, several times, it was their own business.

Just now he was less certain about that.

Cassandra! He could not precisely say to himself how he felt about her. He had always been quite clear about his feelings for other people. His likes and dislikes, his attractions and gravitations, fell into easily recognizable categories. He knew exactly how he felt about Renee—still. He knew how he felt about Drake, and almost anyone he knew well. But, Cassie. That was a different relationship. She made him uncomfortable sometimes, and sometimes she almost terrified him. She was so wild, so violent, so—so furious. He understood now what she had said that first night in this very study. She had been right. He was not in love with her—not exactly. He didn't know what to call it. It was a fascination of some kind that came back again and again with unflagging force.

Just now he was once more aware of the disastrous consequences that might follow if Dr. Tower so much as suspected anything. There was a quality of threat about the man that was not comfortable to contemplate.

◇ ◇ ◇

Parris hurried toward home. He was nearly at the end of Federal street when Drake overtook him. Drake had gotten rid of old Molly, and the new chestnut horse was smart-looking and high-spirited.

"Hop in. I'll drive you home. I got something for you."

"Oh." Parris' exclamation was dull and disinterested.

"Is that the way you receive a note from your sweetheart?"

"Let's see the note."

Drake gave it to him. "In my box this morning."

Parris read the few lines hurriedly. "Oh, gee!" He sounded dismayed.

"What's the matter?"

"She wants to see me at your house tonight."

"Don't you want to?"

"I just can't see her tonight."

"What's the matter with the gal, anyhow?"

"She's just—wel, strange, Drake. Cassie—gee, I feel terrible talking about her like this. You know I wouldn't to anybody else. But she frightens me, sometime. She's so—intense."

"I know."

"She's pretty swell, Drake."

"Maybe a little crazy. Like her old man. Else why would he try to keep her locked up at home like he does?"

Parris thinned his lips. "He's not crazy, Drake. He's more intelligent than all of Aberdeen College put together."

"All the same, there's something pretty funny about that house. Ana old Cass—you just now said yourself...."

"All right, all right. But I can't see her to-night. And I haven't got any way to let her know."

'I'll just tell her you couldn't come."

"It's my grandmother I'm worried about, Drake."

"Well, you're not her doctor—not yet. Better come on back with me."

Parris thought about it. He wanted to go back.

"I tell you, Drake. Ill have supper at home. I—I got to talk to Anna about my grandmother. Then if I feel better I'll come on later."

"And if you don't?"

"Ill telephone you."

Anna listened carefully to Parris. She controlled her face and answered him calmly, remembering Madame's warning.

"To tell you the truth, Parris, Madame did see Dr. Ladd."

"Consultation?"

"Yes. Dr. Gordon thought she ought, too. There's no use denying she ain't been so well, but she's better. Don't you think she looks better?"

"No."

"Madame's not so young, Parris, and little things get wrong with you when you get older. But you should not worry now. You work hard and don't worry. I look after her the best I can."

"Where is Grand'mere now?"

"She's lying down. She said she wanted to nap. I guess you better not wake her up."

He felt mightily relieved. "All right, I guess I just got a little worried when Dr. Tower said he thought she didn't look so well."

"She's had a little cold, you know. That pulls a body down, too. Look, Parris. The cookies are done."

Parris grinned. "And a glass of milk."

"Good. I get it right away."

"I've got to telephone, too. I'll be right back."

Parris was invaded by the strangest discomfort he had ever known. He was unable to analyze it, but he knew it was more acute and arose from deeper sources than the normal unrest of spring. He roamed the place from end to end. As soon as he sat down to work he thought of some corner of a field, some stretch of windy slope, some tree, even, that he felt he must see at once.

Madame von Eln observed his restlessness. So did Anna.

"Anna, what is the matter with Parris? He seems unlike himself these days."

"Yes, Madame, I have been watching him. He no sooner comes in than he goes out again."

"Where is he now?"

"Up there at the beginning of the orchard. Hes standing there looking at a tree."

"A tree? Looking at a tree, did you say?"

"Yes, Madame."

"Anna, are you suggesting that my grandson is maybe a little peculiar in the head?"

Anna laughed. "No, Madame, no, no. But he looks at stones, too."

Madame resumed her seat, and Anna spread the brilliant peacock afghan over her feet. Madame put on her thick-lensed glasses and looked at Anna with amusement.

"Anna, I understand you less and less each minute. Of course he looks at things. How could he avoid looking at things? Come now, what are you talking about?"

Anna took a deep breath and wrapped her hands stubbornly in her checked gingham apron.

"It is just as I say, Madame. All the time he goes out. He comes in, then he goes out. Then he looks at things."

Madame began to laugh. Her thin shoulders shook. "Anna, you are a true Alsatian. Tell me in your own way. Go on."

"It is peculiar. He walks all over the place; he looks at the sky and at the ground and at the trees. He picks up a stone and stares at it as if it were strange, then drops it and picks up another. He feels of twigs and fingers the evergreens, and—and—looks at things."

"Heaven help us, maybe he's turning poet."

"No, Madame."

'Anna, maybe there is a girl."

"I don't think so."

"What is the matter with this young gentleman, then?"

"I think he is in love—"

"But you said—"

"Oh, not with a girl, Madame, but here—with this place."

"I have no idea what you are talking about."

"It is this. I think Parris feels something. I think he does not know what it is. I think he feels change. I think he is afraid something is to happen and he does not understand. Oh, Madame, you know I have watched him grow every day of his life. I feel, in here, sometimes just what he feels. I think he cannot help but see that you are not well—"

Madame was silent for several minutes. Anna kept her hands tightly twisted in her apron.

"You were saying, Anna, that he is in love with this place."

"Yes, of course. It is home, Madame, I remember it well, when I knew I was to leave my home forever, I could not see it enough. I looked at every bush, every little leaf. It is like that, Madame, with Parris."

"Perhaps you are right, Anna. I suppose there is nothing we can do."

(To be continued.)

One Man's Family

Looking at a picture of the baby he has never seen is Pte. T. J. Thompson, of Liverpool, who has been serving in the western desert for the past 12 months. He is a member of a family with a real all-out war effort. His father is an anti-aircraft gunner in London; he has five brothers in the army; one brother in the navy and a sister in one of Britain's women's organizations.

Marmora CWL To Aid British Bomb Victims

MARMORA, Feb. 26.—(ENS). — The Fedruary meeting of the Catholic Women's League was held in the parish hall on Monday evening with a good attendance. The president, Mrs. James Black, occupied the chair.

A discussion was held with regard to the packing of a box of clothing and quilts, donated by the members of the 'Bomb Victims' Fund. The following ladies were appointed to look after the packing of the box: Mrs. Charles Crawford, Mrs. Hennah Auger, Mrs. Hugh Brady and Mrs. James Black. It was decided that each member would raise money in some way during the next month to add to the league funds at least one dollar from each member. Mrs. Black gave a reading and Rev. Father Farrell gave an interesting address on the war situation and the keeping of Lent.

Discuss Lenten Observance.

The monthly meeting of the Holy Name Society was held in the parish hall, with the president, James Black, in the chair.

Following a short business session a reading, entitled "Decline of the Spirit of Lent," was given by the president. Rev. Father Farrell gave an address on the observance of Lent, after which the meeting adjourned.

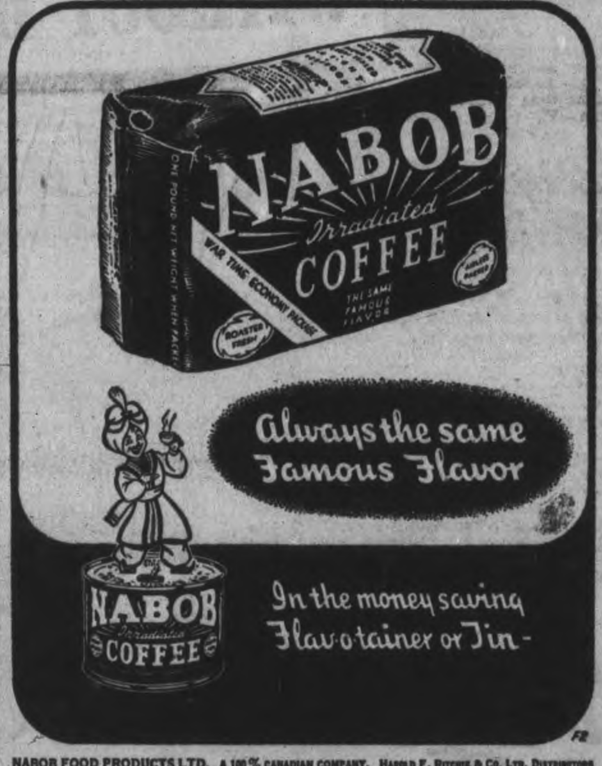

NABOB FOOD PRODUCTS LTD. A 100% CANADIAN COMPANY. HAROLD F. RITCHIE & CO. LTD. DISTRIBUTORS

both for 20¢

• In order to prove to you the following claims for MAPLE LEAF SOAP FLAKES:

1 That they are as pure as Soap can be.

2 That they cost less than other Soap Flakes of equal quality

—we make this special money-saving offer:

Large Size Carton MAPLE LEAF SOAP FLAKES . Regular Price 20¢

1 Cake MAPLE LEAF TOILET SOAP . . . Regular Price 6¢

26¢ Value for . 20¢

YOUR DEALER IS FEATURING THIS SPECIAL OFFER FOR A LIMITED TIME ONLY

Save On All Your

BY SHOPPING AT F & G Markets and E. C. Braund Stores

GREEN BEANS 2 Tins 25c

NABOB COFFEE New War Time 1-lb. Pkg. 49c

Bulk WHEATLETS lb. 4c

Shredded Wheat 2 Pkgs. 23c

EAGLE BRAND CONDENSED MILK - 2 Tins 35c

TEA BISK 1½ lb. Pkg. 22c 2½ lb. Pkg. 33c | Para Sani WAX PAPER 100-ft. box 24c

Interlake TOILET TISSUE 3 Rolls 25c | Heinz Infant Soups All Kinds 3 Tins 25c

CROSSE & BLACKWELL'S TOMATO KETCHUP 14-oz. Bottle 15c

AUSTRALIAN SEEDLESS Raisins - LB. 10c

S.O.S. 4 Pad Pkg. 14c 8 Pad Pkg. 24c

READY CUT MACARONI lb 4c

FRY'S DIAMOND SEMI-SWEET Chocolate ½-lb. Pkg. 19c

CASTLE Floor Wax 1-lb. Tin 25c

Snap Powder 2 Tins 23c

QUICK Quaker Oats Large Pkg. 21c

SHIRRIFF'S Fruit Pudding 1-lb. Tin 24c

HEINZ Sandwich Spread 8½ oz. Bottle 19c 17-oz. Bottle 39c

LUSHUS Jelly Powders 2 Pkg. 15c

Maple Leaf Blue Brand Beef

BONELESS and ROLLED Prime Rib Roast lb 30c

BLADE OUT Blade Roast - lb 23c

EASY TO CARVE Short Rib Roast lb 24c

BONELESS and ROLLED Pot Roast - - lb 21c

CHOICE VEAL

BONELESS and ROLLED SHOULDER VEAL FILLET - - lb. 21c

SMALL MEATS

FRESH CUT PORK LIVER - - 2 lbs. 25c

FRESH CUT PORK KIDNEYS - - - - - - 2 lbs. 29c

FRESH CUT PORK HEARTS - - - - - - 2 lbs. 25c

DEVON BRAND PEAS - 16-oz. Tins 3 for 25c

QUIX The New Wheat Flake 2 Pkgs. 25c

AYLMER TOMATO JUICE 20-oz. Tins - 2 for 15c

LIPTON'S Noodle Soup 2 Pkg. 25c With Chicken

LUX TOILET SOAP 3 Bars 17c

Fresh Fish Daily

SILVER BRIGHT—Sliced Red Salmon lb 19c

SLICED Halibut - lb. 28c

FRESH SEA Herrings 3 lbs. 25c

Kippers 2 Pr. 25c

COHOE DEEP RED SALMON-Sliced - - lb. 28c

SALT HERRINGS IN BRINE lb. 10c

SALT COD FISH FILLETS lb. 28c

Fruit and Vegetables

LARGE JUICY SEEDLESS NAVEL ORANGES Doz. 29c

FRESH CRISP CALIFORNIA CELERY 2 Bunches 19c

FANCY CALIFORNIA CARROTS - - - 2 Bunches 17c

JUICY-SEEDLESS GRAPEFRUIT - - 4 for 15c

F & G MARKETS : E. C. BRAUND

There is a Store in Your Neighborhood

Japs Increase Pressure On Sittang Line

LONDON, Feb. 26—(CP). — Japanese troops threw themselves against the British ie along the Sittang River in Burma without a let-up today despite increasingly heavy losses, military commentators here said.

The Sittang, the last natural obstacle of any size between the Japanese and Rangoon, is 400 yards wide at this season.

Some observers predicted if the Japanese crossed the river in force Rangoon would fall in less time than ingapore did.

The ittang River front is about 60 m s from Rangoon.

The commentator discounted reports the Japanese are employing 140,000 men in the attack on British lines.

He said the best estimate was two divisions attacking, with one in reserve, or a total of 45,000 men.

There was no confirmation here of a Japanese claim of Sunday that they had taken Pegu, a junction on the Rangoon-Lashio railroad that has fed supplies the Burma Road.

The commentator said, however, his information was limited to the situation of Monday night.

Where Japs Are Nearest Australia

A street scene in Koepang, on the Dutch side of Timor Island. Landing of the Japanese on Timor has put them within 400 miles of the Australian mainland and within easy bombing range of vital Port Darwin. The northeast half of Timor is owned by Portugal.

MORE ABOUT—

King States Need

Continued from Page 1

jority will find it convenient to retire."

Mr. King went on farther than that in answering the earlier question of Conservative House Leader Hanson as to what policy the government would adopt if it is released by the forthcoming plebiscite from its pledges not to impose conscription.

No Definite Course

Opening debate on second reading of the bill authorizing a plebiscite he said future policies in that connection would be based on the government's judgment of what was needed for Canada's best interests "in the light of conditions that exist."

To give a definite statement of policy in advance of voting would be to change the plebiscite into a referendum in which the people would be asked to decide an important political and military question.

Mr. King spoke for more than an hour and was often applauded by his followers as he replied to arguments used by plebiscite opponents in the four weeks of debate on the address in reply to the throne speech.

He was followed by John Diefenbaker (Con. Lake Centre) who charged the Bill would give the administration power to "govern by plebiscite" because it would permit any number of plebiscites to be held in the future.

One Plebiscite Only.

Mr. Diefenbaker moved an amendment which would have the effect of restricting powers contained in the Bill to one plebiscite only.

He also urged that the plebiscite question itself be placed in the Bill and Mr. King stated at once that he had already advised Mr. Hanson of his willingness to do so.

(Mr. King told the House last month the question will be: "Are you in favor of releasing the Government from any obligation arising out of any past commitments restricting the methods of raising men for military service?")

Just before the House adjourned for the day at six o'clock the Prime Minister raised a point of order on the amendment. He suggested that Speaker Glen take under consideration the point that the amendment was not in order since it proposes to amend the Bill on second reading while not objecting to its principle.

Speaker Glen was to give his decision when the House resumed consideration of the Plebiscite Bill this afternoon.

The first hour of yesterday's short sitting was occupied with questions directed to the ministry and other formalities, and there were only the two speakers on the plebiscite measure.

King dwelt upon the "moral obligation" placed upon all parties in the House because of the pledges they gave to the people before the 1940 general election that they would not impose conscription for service overseas.

Solemn Pledges.

He submitted that "no more solemn undertaking could possibly have been given" than those pledges of party leader to the electorate.

But the barrier to unlimited action with respect to prosecution of the war had placed Canada in a wrong light with her friends and enemies as well, and he urged all-party support of the plebiscite so a full affirmative vote might be obtained.

To charges that the government was evading its responsibilities by the plebiscite Mr. King replied that it was seeking even more complete responsibility.

If the government yielded to Opposition arguments that the pledge could be dismissed by Parliament alone it would be adopting "irresponsible government."

The government had been accused of lack of courage.

"Courage," the Prime Minister said, "is when you face the people —not when you run away from them."

He said that even if the plebiscite vote were overwhelmingly in support of the administration he would "not for one moment claim that it was a vote of confidence in this particular government in the carrying on of the war." Rather he would look on it as "a vote by the people of this country to give any government the right to feel it has the power which a government should have under such conditions."

Mr. Diefenbaker said that the Prime Minister was saying "trust the people" and asked: "Does he trust the people when he fails to place before them the questions they will be required to answer? They are not told what is going to happen after this question is answered."

A Moral Obligation

Mr. King declared "the purpose of the plebiscite is to give the government—I put it in general terms—a perfectly free hand to deal with matters affecting the war in the manner in which in its judgment it believes to be most in the national interest. There is a distinction to be made between the legal powers which the government has and the moral power which it possesses. With respect to the legal power, there can be no question whatever that this parliament has full powers to do whatever it wishes or decides to do with respect to the management of matters pertaining to the war. But one limitation exists on that power and it is not a legal limitation but a moral obligation.

"There may be some who take the view that in matter of government in time of war, moral obligations count for nothing. May I say that in my opinion moral obligations, where they relate to a special measure, a concrete matter on which the government of the country itself has given a pledge, are as binding as any obligation of any kind could possibly be, and to say that the Parliament of Canada, which derives its power from the people, after it had given a solemn pledge to the people on a matter which is of deep concern to them, is released from this pledge the moment the people have returned it to office, is simply for parliament itself to create the precedent of being subversive of parliamentary institutions."

"No one can say how long this war is going to last. No one can say what particular turn it is going to take....A government cannot be too free to take the course that may be demanded in the national interest at a time like the present....

Not The Issue.

"Honorable members have been talking about conscription, about no conscription and the like. That is not the issue in this plebiscite.

"This is the issue: Is the Government of Canada, in time of war, to have freedom to take whatever action it thinks most advisable with respect to the furtherance of Canada's war effort?...

"But there is one point I wish to bring out in connection with the special need for the plebiscite at this time, and it is this. First of all, the Government is being put in an entirely wrong position before the people of this country and before the world just because we have not that full power. I ask honorable members to reflect upon that...

"It is being represented to the people of this country as it is being represented to the people of Britain, the people of the United States and the people of all the Allied nations, that this Government is not seeking to have an all-out war effort. Why? Because it is precluded, under a commitment which it has given and to which it is adhering, from having an all-out war effort. In other words the all-out war effort is being identified with that one single thing, namely, the commitment against having conscription for overseas service should that become necessary

"That is putting the Government in an entirely false position. Let us take the position as it is today. Would anyone say that we have not been working as hard as we possibly can toward a full out war effort? Will anyone say that at the present time, if we had that full power, we would be exercising conscription?

"No one will say that, because it is not necessary and has not become necessary, and may never become necessary.

"Nevertheless as long as that commitment is there, we are being represented to the people of our own and other countries as a government that is unwilling to go the lengths other countries are willing to go, even should necessity for it become manifest in every way.

"That is a false position and a very wrong one in which to put the government. It puts the parliament of Canada, as well, in a false position.

Hands Kept Tied

'Supposing the question of conscription were one which was all important at this time, and we wished to discuss it on the floor of the House; could we have a free discussion of conscription on its merits, with that commitment remaining where it is at the present time? The very minute the subject was brought up one honorable member after another, if it suited his convenience, would rise in the House and say, "I cannot discuss this question, because the government is committed not even to raise it." And so, so long as that commitment is there, there can be no discussion on the question of compulsory service for overseas. I say that that is putting parliament in a wrong position before the people of Canada.

"In reference to a referendum...

"This is being said now—and I believe my honorable friend (Mr. Hanson) asked this question only a day or two ago—'What are you going to do if the decision is such-and-such?' He wishes me to say that I am going to do so-and-so. If I were to give him an undertaking at this time, and that undertaking is before the people when the question is put before them, is that not a referendum? That is, I commit myself to one course or to the other, and the people then are being asked to decide whether the government should take it or not.

"In other words I throw on the people of this country the onus of making a political and military decision, when the only body by which such decision should be taken on a question of this kind is the government which is responsible for such decision, advised by its military officers, and asking its decisions on the floor of Parliament, and making itself responsible to Parliament for the decisions it makes."

Regrets Delay To Vote.

Something has been said about the cost, he added. "I assume that the plebiscite will cost something to take and I regret that it will be as long as it is before the vote itself can be taken. But we are spending a good many billions of dollars at the present time and those billions of dollars are coming from the people. When the House undertakes to put through estimates amounting to something like three billion dollars in a year, then I think the people of this country will be relieved to know that the government that is doing that wants to be perfectly sure of their confidence in everything that it does, and that it is prepared to trust them by going before them for increased powers in this situation when it feels that these increased powers are necessary in the public interest.

"What we shall do at any particular time will depend upon the course which we think at that time is necessary and advisable and most effective in Canada's war effort.

"But that decision is not going to be made in the light of any one factor. It is going to be made in the light of all conditions as they exist and as they are known to the government at the time that it has to assume responsibility for any policy or any change of policy which it may deem advisable.

"The government will make its policy known at the time when it is essential to have it made known —and not before, and not after.

MORE ABOUT—

296 Casualties

Continued from Page 1

render on Christmas Day.

Among those known to be killed were Brig. J. K. Lawson of Ottawa and his chief of staff, Col. P. Hennessey of Ottawa. Brig. Lawson led the Canadian contingent to the Island bastion off the China coast.

A Royal Commission inquiry into the sending of Canadians to Hong Kong is scheduled to start its hearings next week with Sir Lyman P. Duff as a royal commissioner. The inquiry was decided upon after it was reported to the Commons by Defence Minister Ralston that between 136 and 148 of the men sent to Hong Kong had less than the minimum prescribed training of 16 weeks and that much of the equipment for the force never reached the Island fortress.

—BUY VICTORY BONDS—

Obituary

MRS. JOHN SIMPSON.

COE HILL, Feb. 26 — There passed away one of the old residents of this community in the person of Mrs. John Simpson.

Mrs. Simpson was born in 1861, a daughter of the late Thomas and Annie Althouse of Oak Lake. She was married to John Simpson of Belmont in 1886, and they had a family of six sons and two daughters. Only two sons and two daughters are now living. One son was killed overseas in the last war. One son and one daughter reside in St. Catharines, and one daughter at Lake P.O., and one son at home.

The funeral service was held at Glen Alda Church, and was conducted by Rev. F. Wicks, pastor of the Gospel Tabernacle of Coe Hill, and the remains were laid to rest in the Owenbrook Cemetery, where two of her sons are buried. Mrs. Simpson had a host of friends who will miss her much along with her loved ones.

The bearers were Dave Wease, Amos Forbes, William Seaburn, Walter and Burnice Winters, and Ronald Woodbeck.

Mrs. Simpson was bedfast exactly four months before her passing away.

—BUY VICTORY BONDS—

TORONTO POULTRY

TORONTO, Feb. 26 — (CP). — Poultry prices remained unchanged here today.

FRUITS AND VEGETABLES

TORONTO, Feb. 26 — (CP). — Wholesale fruit and vegetable prices were unchanged here today.

Tightening Orders On Hog Slaughtering

For the purpose of making more bacon and pork products available for Britain by discouraging the marketing of hogs weighing less than 200 pounds at the farm and thereby increasing the average weight of all hogs marketed, the Bacon Board has issued a requirement that on and after March 2, 1942, no person slaughtering or having hogs slaughtered under Dominion inspection of the Health of Animals Division, shall slaughter hogs weighing less than 130 pounds dressed carcass weight.

On Dec. 4, 1941, the board issued a requirement prohibiting the slaughter of hogs with carcasses weighing less than 130 pounds by all persons engaged in the export of bacon to Britain. Exporting packers slaughter approximately 95 per cent. of the hogs killed under Dominion inspection and the recent requirement is designed to include the five per cent. of hogs slaughtered under inspection by those licensed to supply the domestic trade, when such hogs are slaughtered under inspection.

—BUY VICTORY BONDS—

TORONTO CHEESE

TORONTO, Feb. 26 — (CP). — Wholesalers quoted cheese to retailers at unchanged prices today: New cheese, whole, 31c; triplets, 31½c; cuts, 32c.

Specify BP
TILE FLOORINGS
The Original Canadian Asphalt Tile Floorings
DURABLE • COLOURFUL • RESILIENT
FIRESAFE • WATERPROOF • SIMPLE MAINTENANCE
Decorative Tile for Offices, Schools, Churches, Hospitals, Residences
Asphalt Industrial Flooring for Trucking Areas
BEAVER LUMBER
COMPANY LIMITED
George St. Wharf Phone 4638

HERE is a recipe that I've tested again and again, both in the oven and on the table. I heartily recommend Apple Muffins to you as something new in cakes for individual servings. Until you've used this recipe you'll never guess what a distinctive flavour our Canadian apples can give to Muffins. I know you'll agree these muffins have a very special attraction for luncheon and teas.

Apple Muffins:

¾ cup flour, ¾ cup cornmeal, 3 teaspoons baking powder, ½ teaspoon salt, 1 tablespoon granulated sugar, 1 tablespoon Fry's Cocoa, ½ teaspoon cinnamon, 1 teaspoon nutmeg, 1 egg, ¾ cup milk, 2 tablespoons melted butter, ¾ cup milk, 2 tablespoons melted butter, ¾ cup apples pared and chopped fine.

Sift together the dry ingredients. Beat eggs in milk. Combine the liquid and dry ingredients. Add melted butter and apples. Turn into buttered muffin tins and cook 20 minutes in oven 400 degrees.

Good luck to you! I'm sure you and your family will love these Apple Muffins. Write me for a Free copy of the new, illustrated Fry Recipe Booklet, "Chocolate Around the Clock"—dessert and beverage suggestions for days on end. The address: Jehane Patenaude, Fry-Cadbury Ltd., Montreal.

Mm-Mm- SUPER Delicious and Nourishing Quaker Oats

● There's nothing to match the delicious, tempting flavour of Quaker Oats, and besides that ...Quaker Oats provides useful quantities of proteins and minerals and is, as well, an excellent source of Vitamin B₁! Give your family the benefit of all the natural nourishment that Quaker Oats provides. And remember too, each serving actually costs you less than a cent —so serve health and save money ...Let the whole family enjoy delicious Quaker Oats daily.

Canada's SUPER BREAKFAST food

TRY DELICIOUS-TASTING QUAKER OATS FOR 30 DAYS—WATCH RESULTS—GET A PACKAGE FROM YOUR GROCER RIGHT AWAY

You'll agree it's the
WHITEST WASH EVER
or double your money back!

Yet New OXYDOL Is Still Milder! Safe for Rayons, Too!

Once you try it—you'll *see* it's true. Your wash will come white without bleaching, even in hard water. And you'll say it's the whitest wash ever.

New, Livelier, Harder-Working "Hustle-Bubble" Suds

You get these glorious washes with OXYDOL's new kind of suds—"Hustle-Bubble" suds. They're longer-lasting, harder-working suds—much richer in washing power. Packed with more power to wash clothes white—and they're the kind of suds that get clothes white without bleaching, wash after wash.

Yet, Oxydol is now milder than before. Actually kinder to hands. And safety itself for lovely washable rayons and coloured washables.

And just notice Oxydol's new economy. Every cupful now washes more clothes or dishes. You're money ahead with New Oxydol. Ounce for ounce, Oxydol goes farther than any of 18 leading soaps!

And remember—except for stains or unusual pieces Oxydol washes white without bleaching. If you don't agree it's the whitest wash ever, simply return the unused portion of the package with your name and address to OXYDOL, Montreal, and twice the purchase price will be refunded. This offer expires December 31, 1942.

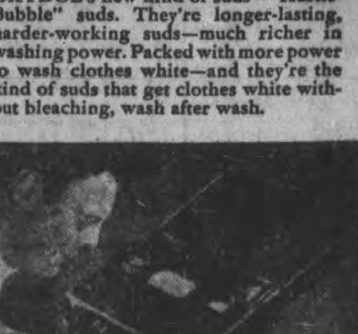

ELECTRIC EYE Proves It!

—New OXYDOL Is Canada's Whitest-Washing Soap!

Now, the whiteness of clothes washed by Canada's leading laundry soaps is scientifically measured and compared! Equal samples of clothes—washed with equal amounts of these soaps for an equal time—then measured by Electric Eye.

And Oxydol wins for whiteness! Clearly outwashes other Canadian soaps—including soaps in wide use, priced the same as Oxydol.

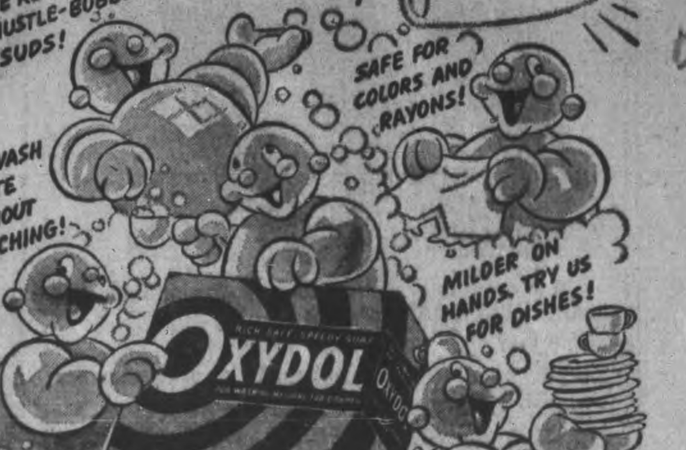

GET THE CONVENIENT GIANT SIZE

MAIN STREET TOPICS

The Peterborough Examiner

VOL. LXXXV, No. 48 | PETERBOROUGH, THURSDAY, FEBRUARY 26, 1942 | PAGE 11

ATTENDING CONVENTION.

George Benton and Arnold Butcher have been named by the Peterborough Horticultural Society as delegates to the Ontario Convention. The flower lovers convene in the King Edward Hotel in Toronto on Thursday and Friday.

FATHER LIVED HERE.

Allan Campbell is reported to have been a casualty aboard the ill-fated corvette Spikenard which went to the bottom last week following enemy action. His grandfather, Peter Campbell, used to be manager of the Bank of Toronto here years ago, and his father, Allan Campbell, Sr., now lives in Toronto.

A POLITE MOUSE

Setting a trap for mice in a local plant last night, a worker was surprised this morning to find the trap sprung, the cheese gone, and a neat little note reading "Thanks for the cheese" and signed "Mickey Mouse." The would-be trapper suspects he has been the victim of an inside job.

GIRL FRACTURES ARM

Miss Kathleen Martin, night supervisor of the Bell Telephone Company, is confined to her home suffering from a fracture of the right arm. She was walking home from work about a week ago, and slipped on the ice on Dalhousie street, receiving the fracture. She was assisted by Mrs. A. McDonald, who took her into her home and gave first aid.

BOYS' BAND CONCERT

The Prince of Wales Boys' Band under Sergeant H. J. Parnell will give a concert in Lakefield, March 25, in aid of the British War Victims' Fund. The concert will be sponsored by Rev. George Kelly and Lakefield United Church, through the kind permisison of Col. John A. Dewart, officer commanding the Rangers.

A BATTLE ROYAL

There will be a battle royal in Lindsay when hockey teams representing the police and fire departments of Lindsay and Orillia will meet in a game for war service purposes. Over 700 tickets have been sold and it is expected that a substantial sum will be raised. Peterborough police intend challenging the winners of the Orillia-Lindsay to home-and-home games.

MERCHANT INJURED

Eric Howard, manager of Howard's Men's Shop, was injured while skiing at Bethany on Wednesday afternoon and the exact extent of the injury has not been determined as yet. Mr. Howard was on a fast downhill run, when he had a spill and it is reported that his head struck a protruding stump. He is suffering from a slight concussion and is confined to the hospital.

IN REALTY BUSINESS.

Bert Arnott of North Monaghan is not watching the mails these days for seed catalogues in anticipation of a new gardening season. Not much, if any, gardening is his general plan for this year, and from now on he is engaging in business as a real estate broker. He has received his licence from the Ontario Securities Commission, and is announcing his agency to the public of Peterborough.

TRUCK DAMAGED

A Bell Telephone Company truck, driven by Wm. R. Greatrix, 438 Park street, was considerably damaged around the front Wednesday when it slid into the rear of a City Bus driven by Walter Ramsay. Both vehicles were travelling east on Charlotte street and when the bus stopped in front of the truck Greatrix could not stop his machine on the icy road in time to prevent an accident. The bus was not damaged.

67 FARMERS ATTEND.

Attendance at the short course in farm management Tuesday and Wednesday in the Agriculture Department office reached sixty-seven on the concluding day. H. R. Hare of Ottawa, economist of the Dominion Department of Agriculture, was highly pleased with the interest displayed by Peterborough farmers.

RUBBERS' VALUE

After hearing the talk on the loss of control of rubber supply to Japan at the Empress the other night, H. G. Fitzgerald of the Bank of Nova Scotia, putting on his rubbers remarked: "What I should do is put them in my pocket and walk home on leather."

BUDGET MEETING.

The finance committee of the city council resume to-night their 1942 budget deliberations. Most of the requisitions from the departments under the control of the council and the requirements of other spending bodies have been carefully reviewed already, and it is understood that salaries are due for consideration to-night.

A GIRL'S SPIRIT

When she was asked whether she was going out to stock up with new goloshes for next winter, a girl behind the counter in a big store answered: "Indeed I'm not. I'd go without before I'd let the Japs get me on the run for rubber. I am willing to take my chances with the rest of the people. We've still got lots of leather, and if the worst comes to the worst I could wear ski boots to and from work."

TELEGRAM FROM OSHAWA.

Vincent Eastwood, chairman of the Peterborough County Victory Loan organizations received a telegram from Dr. W. H. Gifford of Oshawa, chairman of the Ontario county organization this morning which reads as follows: "Pull Together Canada marvellous show, terrific patriotic punch, wonderful aid to Victory Loan, ever Canadian should see it." This is just another boost for this great show which plays at the Collegiate auditorium this evening.

ATTEND FUNERAL

Six police officers officiated as pall-bearers at the funeral of Mrs. Morden, wife of C.N.R. Constable Ray Morden of Lindsay here this morning. They were Sergt. John Thompson and Constables Archie Menzies Percy Sexsmith, Leo Murphy and Gordon K. Hardy of the city police force and Ontario Provincial Constable Price Morris. A number of police officers from Lindsay attended the funeral, including Chief Lawler, Fish and Game Overseer Hodgins and Provincial Traffic Officer Gordon Broughton.

THE DUST IS FREE.

Downtown shoppers, especially women wearing Hudson seal coats, have been complaining recently because garbage collectors, dumping ashes into wagons in the business section during the afternoons, set loose clouds of dust that blankets the immediate surroundings. During the late Walter Stocker's regime Mr. Withers always had the wagons equipped with canvas covers that kept the dust down, and it was not a nuisance. It is believed this condition of using covers is set forth in the garbage collecting contract.

THREE VEHICLES INVOLVED

When W. Lane was driving a Jopling truck north on George street a car driven by A. R. Girven, 523 Rogers street, stopped in front of him. Lane brought his machine to a halt but another truck owned by Ken. McCannan and driven by Stewart Heffernan, 532 Wolfe street, following behind struck the rear of Lane's truck and pushed it against Girven's car. Chief damage was done to the truck driven by Heffernan which had its grill, radiator, right front fender and headlights damaged.

CHIVALRY NOT DEAD

Chivalry is not dead, according to a Peterborough woman who has asked the Examiner to express her thanks to the unknown young man who helped her along Bethune street Wednesday at noon. "It was very slippery and I was very nervous about falling" she said, "I guess this tall young fellow must have noticed my plight. Anyway he caught up to me from behind and offered his help in getting up Bethune street, holding me firmly by the arm until we reached Charlotte street. I think an act of kindness like that deserves mention."

Quaker Oats Buys Half Million

Company And Employees Launch Double-Barrelled Attack

The Quaker Oats Company headlined local Victory Loan news today with a subscription of half a million dollars to boost the loan in this county over the half-way mark and well on the way to the total of $2,750,000. R. E. Cutting, vice-president, Canada, of the company, is shown signing the order on behalf of the company. The employees, numbering more than 500, came to bat today also, pushing the plant objective over the top and are still going strong. Fred Ash, chairman of the Shop Committee, is shown handing the employees' subscriptions to Lou Ingram, plant personnel manager, and looking on are the members of the shop committee. In the group, from LEFT to RIGHT, are: Frank Honour, F. G. Ash, Lillian Elliott, Jack Ferguson, Esther Thornton, L. H. Ingram and Thomas Craig.

Otonabee Sales Show Fine Increase

Victory Loan returns stepped into high gear to-day with new subscriptions pouring in from all parts of the county and although the total up to last night was only 35 per cent of the objective, not counting the half million dollars from the Quaker Oats Company this morning, nevertheless the entire picture had taken on a rosier hue, and it was apparent that many people were getting into the fight for freedom with their dollars.

Criticism was heard from many sources indicating that there were a great many middle-aged people in the city with substantial bank accounts, undisturbed for a long period, and these people were still nursing the unusual belief that this country is immune to attack. A few of them were purchasing bonds through the banks, but the great majority of this class were not digging in. On the other hand people with small bank accounts were depleting their accounts and converting the entire cash reserve into bonds, which after all give them double the rate of interest and are just as available as cash in the bank should an emergency arise.

Another interesting sidelight on the Victory Loan was brought into the open this morning when a business man reported seeing three members of the local Jewish group, all men, and three Chinese purchase bonds at the same bank in the city.

Returns from industries in the city are a little slow, but canvassing and compiling the returns in the industries themselves involves a tremendous amount of work, and it is expected many of them will start coming in on Friday. These totals should do much to boost the city total which, aside from special names, is set at $1,350,000. So far $456,000 of this amount has been subscribed.

Otonabee Township spurted ahead during the past few days, and now $29,300 of the $60,000 objective has been purchased. Lakefield continues to stay with the leaders, having obtainted 65 per cent or $39,200 of the $60,000 quota. North Burleigh, Chandos, and Anstruther tops the list with $7,880 of a $10,000 total.

Milder weather is making the job of getting around a little easier and unless there is a heavy snowfall the rural canvassers should be able to complete the work set out.

Following is the total to last night:

	Objective	Secured to Date	% of Objective Obtained
City of Peterboro	$1,350,000	456,050	30.2
City Special Names	1,000,000	353,000	35.3
Havelock, Belmont, Methuen	60,000	21,700	36.1
Lakefield	60,000	39,200	65.3
Norwood	35,000	8,650	24.7
Asphodel	25,000	8,100	32.8
S. Burleigh Harvey Cavendish	15,000	5,300	36.
N. Burleigh Chandos Anstruther	10,000	7,800	78.
Douro	20,000	7,000	35.
Dummer	10,000	4,750	23.7
Ennismore	10,000	3,900	39.
N. Monahgan	35,000	10,950	31.3
Otonabee	60,000	29,300	48.8
Smith	50,000	21,850	43.7
	$2,750,000	977,550	35.5

BUY VICTORY BONDS

Type From Potato

VANCOUVER, Feb. 26—(CP).—A group of Chinese wished to run an ad in the Lillooet Bridge River News but no Chinese type-characters were available. John Hunt, Chinese university graduate, carved the Chinese characters from a potato. Into the mold went hot lead and a perfect stereotype resulted which was printed in the Lillooet newspaper.

In English the ad read:

"It is your duty to buy Victory Bonds."

BUY VICTORY BONDS

Oil Killing Ducks

NORFOLK, Va., Feb. 26—(AP).—Dead ducks, their feathers soaked with oil, have washed ashore on the Virginia coast in large numbers, and wildlife experts here said tanker torpedoings evidently led to their death.

Welsh Society Gives Aid To War Victims

Locally, there is a St. David's Welsh Society, who have been doing excellent work in various ways on behalf of the people of Britain who have suffered through enemy air raids over their native soil.

On at least three occasions they have come forward with donations to the Peterborough and District British War Victims Fund, and this for a group consisting of only a small membership, in addition to the other work they have been doing to help along the war effort speaks well for their loyalty to the home-land.

Today is recorded the second donation within a period of about two months for $10 through their treasurer, Mrs. A. Bartley, and the president, Mrs. G. Pakenham, intimated that further help would be forthcoming to help the people of Britain through this fund.

Another of the staunchest of supporters of this fund makes her 18th contribution for $10 to the fund, in the person known as "In As Much" whose personal interest in the objects of the fund is outstandingly evident from the large number of donations given.

One other personal donation is listed in today's list adding a further $2 to help things along for the fund.

Dog Show For Fund

Preliminary announcement is made of an effort to be sponsored by the dog fanciers of the city in the interests of the fund.

Already steps have been taken to form a strong committee of those interested and a meeting is to be held next Wednesday night at 7:30 in the W. J. Welch barber shop on Hunter street.

The proposed date of this dog show which will be open for all dog owners to compete in, including a section for youngsters and their pets, is April 8, in the market hall, if suitable arrangements can be made, and W. J. Welch, H. S. Routly, Doug. Grant, Dr. Worton, and Dr. King have already promised considerable support for this venture, which should prove quite popular from the very fact that it is something that has not taken place for quite some time.

Already there have been offers of prizes, and Dr. Worton has offered to examine all entries free of charge in order to assure all owners that their pets will be fully protected, and the secretary of the fund, or those mentioned in this article would be glad to hear from other interested parties with offers of help in any capacity or suggestions that would add to making the whole affair a real success.

Previously acknowledged	$37,557.25
St. David's Welsh Society	10.00
C. K.	2.00
"In As Much" (18th donation	10.00
Total to date	$37,579.25

BUY VICTORY BONDS

ALASKA COASTLINES

Alaska with its many bordering islands has an estimated coastline of 25,000 miles.

New Officer Commanding Highlanders One Of Youngest In Canadian Corps

TORONTO, Feb. 26. — By his appointment to the command of the Stormant Dundas and Glengarry Highlanders, which was accompanied by a promotion, 34-year-old Lieutenant-Colonel W. F. Rutherford of Toronto has become one of the youngest holders of this rank in the Canadian Corps.

He proceeded overseas as captain and company commander with the Toronto Scottish. After being in England for some time he was promoted to major, and returned to Canada with Brigadier Eric Haldenby when the latter was appointed to the command of a Highland brigade. As brigade-major, he returned to England last summer, and word of his promotion and appointment has just been received in Toronto.

He joined the Toronto Scottish in 1930, when 22, and was a most enthusiastic officer. At the outbreak of the present war he was attending the staff college, which was being held at Trinity College School, Port Hope. His military career is closely linked with that of Lieutenant-Colonel Don Tow. They joined the Scottish at the same time, both went overseas as captains and company commanders and they were both promoted to major at the same time. Recently the promotion of Lieutenant-Colonel Tow, upon his appointment to Canadian Headquarters, was announced.

Shortly before the outbreak of war Lieutenant-Colonel Rutherford was moved from this city to Ottawa by his company, one of the largest of the gasoline firms, but after the Scottish were called up the family returned to this city where Mrs. Rutherford and her two sons are now residing.

Big Show At Collegiate Tonight Attracts 2,000 People At Oshawa

Two audiences totalling more than 2,000 jammed the Regent theatre in Oshawa on Wednesday evening to see the patriotic musical revue, "Pull Together, Canada" and many were unable to obtain accommodation in the jam to obtain tickets.

W. C. McBride of the local Victory Loan Committee who went to Oshawa to see the production was most enthusiastic and he said those who miss the show are deserving of sympathy. "Whether a man intends to buy a bond, or not ever person with a spark of Canadian loyalty will thrill to this master effort," he remarked.

Commenting on the show itself he said: "From the opening chorus to the finale it is an amazing show. It is so different to the average entertainment that words cannot describe it. Catchy tunes, glorious singing and top-notch acting are blended together as a background for such an appeal for national unity that is irresistible.

"You can fight for Canada," the principal song of the show, should live as the number one song of the war, and it is only one of many that make this performance memorable.

"Pull Together Canada" is a show of no stars but one in which all the players should be featured individually. This is one of those "once in a lifetime affairs" that no one can afford to miss."

In his remarks Mr. McBride is merely echoing the sentiments of Canadians all across Ontario who are hailing the show as a master production and it is expected that the Collegiate Auditorium will be jammed when the doors open this evening. The show cannot be held over, and there will just be enough tickets sold to fill the auditorium, hence anyone wishing to see it, should get their tickets at Raine's Stores, the Examiner office, or at the Victory Loan office, and some tickets will be available at the door. The admission price is fifty cents.

A brief talk on Victory Bonds will be given between acts by Major B. M. Hallward, D.S.O., a veteran of the last war who has a distinguished record and in addition to service in France was on the staff of the military mission to the Russian army up to the time of the revolution in 1917.

In private life, Major Hallward is president and owner of the St. Raymond Paper Mills, Quebec. Previous to the construction of the mill he was one of the chief executives of the Montreal Star, and before that he did construction work in Newfoundland as an engineer.

Wine Drinkers Pay Fines Today

As an aftermath of the raid made by Constables Harold Mesley and Gordon S. Trennum on a Hunter street barn Wednesday morning four men faced liquor charges in police court this morning.

Two of them who pleaded guilty as second offenders to consuming liquor in a place other than a residence were fined $50 and $2.50 costs or a month in jail.

They asked for leniency but Magistrate Langley pointed out that they had forfeited any claim to consideration.

"It was only a day or two since you were here before" he said, "and you went right back at it."

Two other members of the party who also pleaded guilty were fined $10 and $2.50 costs.

War—25 Years Ago

(By the Canadian Press.)

Feb. 26 1917 — British advance on the River Ancre towards Bapaume extended over an 11-mile front to a maximum depth of two miles; successful raids north of Arras. President Woodrow Wilson requested authority to arm United States merchant vessels.

Father Fined Keeping Pupil At Home

After pleading guilty in police court this morning to a charge laid by School Attendance Officer Fred Revoy that he had failed to send his son Ronald to school, Peter Vandenberg, Sherbrooke street told the magistrate that the reason the boy had been kept from school was that he had been put into a special class where, according to the father, he was not learning anything.

Vandenberg said that for part of the time mentioned in the charge his son had been out on account of mumps but after he had recovered from that complaint he had been kept away because he had been moved out of his own class.

"I want him to get an education," Vandenberg informed the court.

"Why not trust the school authorities?" asked Crown Attorney McElderry. "Probably after he has been in that special class for a little while he will get along all right and get back to his own class."

Magistrate Langley told the accused that he would have to fine him $5, the minimum under the School Attendance Act or place him on a $100 bond to undertake to send his boy back to school within five days.

Vandenberg accepted the latter alternative, promising that he would see that his son attended some school.

BUY VICTORY BONDS

REAL OLD MINES

Mexico's silver and gold mines, still being worked, were old when Cortez arrived in the country in 1519.

Victory Loan Sales Pass Half-Way Mark

R. E. Cutting, vice-president of the Quaker Oats Company of Peterborough and Saskatoon, subscribed for half a million dollars in Victory Bonds on behalf of the Company, for the largest single subscription in the Second Victory Loan, since the drive started locally, and the transaction was completed to-day to boost the total sales in Peterborough County past the halfway mark. The objective for the entire district is set at $2,750,000 and this substantial purchase by this Company, is the third of the drive so far, as both the City Trust and the Canadian Raybestos Company have purchased $100,000 lots of bonds.

The big purchase by the Company is just half a double-barrelled drive to upset the Axis apple-cart as it was announced by Lou Ingram, personnel manager at the Quaker Oats Company, that 86 per cent. of the employees in the big mill here, which employs more than 500 men and women, had topped the objective set for the plant, and indications were that the workers were determined to push the objective up to 150 per cent. of the original figure.

In conversation with newspapermen this morning, Mr. Cutting said, "This purchase is by The Quaker Oats Company, and while we have a plant in Saskatoon, the purchase is registered in the Peterborough quota, because we must raise the $2,750,000 in this county. I am particuarly happy over the fact that the workers have decided to adopt this Victory Loan canvass in the plant as something that belongs to them, and they are doing a fine job. As far as I am concerned this Company and its workers are behind the campaign one hundred per cent. and if we can be of assistance just call on us."

In the Quaker plant, the 500 employees are being approached by a crew of 31 canvassers, none of them

(Continued on Page 12)

YOU CAN GET A $100 LOAN FOR $7.10
(TOTAL COST)
Repay in 6 Monthly Payments of $17.85 each

Cash Loan You Get	6 paymts	10 paymts	12 paymts	15 paymts
$ 25	$ 4.46	$ 2.78	$ 2.36	
50	8.93	5.57	4.73	
75	13.39	8.35	7.09	
100	17.85	11.13	9.46	$ 7.78
125	22.32	13.92	11.82	9.73
150	26.78	16.70	14.18	11.67
200	35.71	22.27	18.91	15.57
300	53.56	33.40	28.37	23.35
500	89.26	55.66	47.28	38.91

Just come in, phone, or write us. $20 to $500 loans made on your own signature. No endorsers. Others not notified. Fair treatment in case of sickness or unemployment. Quick service. Payments include charges of 2% monthly as authorized by the Small Loans Act, 1939. No obligation if you do not borrow.

HOUSEHOLD FINANCE Corporation of Canada
Established in Canada 1928
PETERBOROUGH, ONT.
Second Floor, Lansfield Block
177 Charlotte St., Opp. Loblaws
M. E. Holt, Manager Phone 5841

Alberta Coal
GRATE SIZE - - - Per Ton 13.00
EGG SIZE - - - Per Ton 12.00
H. B. TAYLOR & SON
160 AYLMER ST. PHONE 4165

Annual Exhibition Of the Works of
Peterborough Men's Sketch Club
Friday and Saturday, February 27th and 28th
On Third Floor of Hall's Store
ANYONE INTERESTED IS INVITED
OIL AND WATER COLOR SKETCHES BY
H. Steggles, C. H. Saunders, A. McDonald, J. Homer, J. Tattersall, C. S. Browne, S. Harris, D. G. H. Melton, J. E. R. Munro, A. B. Burrows.
RICHARD HALL LIMITED

LEWIS OPTICAL COMPANY FEATURES FOR
THE BALANCE OF FEBRUARY
Two Outstanding Specials in Glasses
SINGLE VISION
Modern frames fitted with deep curved Meniscus lenses, for reading or sewing. Examination included.
COMPLETE 6.45
DOUBLE VISION
Invisible double-vision Meniscus lenses for far or near, ground into one piece of glass. Examination included.
LENSES ONLY 7.50
LEWIS OPTICAL COMPANY
345 George St. N. Phone 8843

ELECTRIC REPAIR SERVICE
RADIOS RANGES WASHERS REFRIGERATORS
any make
JOHNSTON'S
GEO. at McDONNEL
Phone 4697 Open Evenings

W. R. TURNER
Phon 4971 195 Simcoe St.
Heating—Plumbing Tinsmithing
CONTRACTING, JOBBING REPAIRING
"CRANE" PLUMBING FIXTURES
"HECLA" FURNACES
"IRON FIREMAN" STOKERS

Men Urgently Wanted War Work Classes

The classes in machine shop practice for work in war industry have been going along well until now, Bill Mellis of the Unemployment Insurance Commission reported today. Each week, a new class has begun, but an extreme scarcity of men has resulted in doubt as to whether there will be sufficient men to start a class on Monday.

"I am going to Port Hope and Cobourg to see if I can find some prospects there," said Mr. Mellis. It was pointed out that men from 19 ti 27 years old are not eligible for the class unless they are medically unfit or have been discharged from the army.

The rates of pay for those taking the course remains the same. Single men get $7 a week and married men $12 a week. However, if the single men are living at home, full pay is not allowed. Those interested may apply to Mr. Mellis at the Unemployment Insurance commisison office, Barrie Building, Peterborough.

———BUY VICTORY BONDS———

FISH KILLS CATTLE

The piranha fish of South America annually kills hundreds of cattle by attacking them as they wade into streams to drink.

Victory Loan

(Continued from Page 11)

foremen, and the results show fine team work and a burning desire on the part of every man and woman in the big concern to put their shoulders to the wheel of Victory. The shop committee consists of three men and two women, and Fred Ash was named by the workers as chairman of the Shop committee. The personnel is as follows: Miss Esther Thornton, Miss Lilian Elliott, Jack Ferguson, Frank Honour and Tom Craig.

One of the employees to-day pointed out that the Company is purchasing all the bonds subscribed for by the employees on the payroll deduction plan, and the employees pay for them over a ten months period. "The point I want to make is simply this, at the end of ten months I will have a one hundred dollar bond and the interest coupons which will be attached, in other words besides having the bond paid up, I will have three dollars in interest besides, or actually the bond only costs me $97.00. It strikes me as being a pretty decent gesture on the part of the management and I don't want my name used if you mention it."

Enquiry reveals that this is the case and people buying bonds on the payroll deduction plan are not being penalized the interest by the company which buys the bonds. While this is not something for the Quaker Oats alone, but a plan being followed in practically every factory, it is interesting to note that an employee was shrewd enough to notice it and was quick to show his appreciation.

———BUY VICTORY BONDS———

GETS HIGH PROMOTION

Bruce Copping, son of Mr. and Mrs. Gray Copping, 316 Margaret avenue, has been appointed manager of the research division of the Coca Cola Company for the United States and will be located in Baltimore, Maryland. He is a graduate of McGill University in mechanical engineering and started with Coca Cola in Montreal. Four years later he was appointed engineer of the Coca Cola Company for Canada. His latest promotion puts him in a position of high responsibility at the United States head office of the company.

———BUY VICTORY BONDS———

BROAD PACIFIC

The Pacific Ocean is 9,300 miles long and 10,000 miles wide at the equator.

Red Cross Holds Monthly Meet

HAVELOCK, Feb. 26 — (ENS).— Robena Rice received an interesting letter from L.A.C. A. Sarrazin, R.C.A.F., Toobay, England, acknowledging receipts of a turtle-neck sweater which she had knit and donated to the local Red Cross. There was an attendance of 21 at the branch meeting of the Red Cross Monday afternoon. Donations received were: a quilt top by Mrs. Wesley Johnson, Penny-a-week fund for February, $3.76; autograph quilt receipts, $23.05, and card party receipts, $12, as well as much knitted goods and articles for the sewing quota returned. The president, Mr. Lancaster, was present and stressed the greatest need for loyal support to this second Victory Loan.

Social Convener Mrs. Jones thanked those who helped at the card party, and asked for assistance and co-operation again on March 17 for a big euchre party and dance in the Town Hall. During the afternoon two quilts were quilted and bound, the cutting quota completed, and woollen goods stamped for shipment. At the close, freshments were served by Mrs. Tom Paige and Mrs. Jones.

Mission Band Meets.

There was a small attendance at the fortnightly meeting of the Mission Band in the United Church on Monday afternoon, when the president, Miss Stella Wilkinson, presided. Joan Page read the Scripture lesson. The minutes were read and approved. The assistant leader, Mrs. Herb Hoard, gave the topic, "William Penn and the Indians." A hymn was followed by a reading, "The Little Science Teacher," by Ruth Wilkinson.

Personals

Mrs. Fred McKenzie and son Robert spent the week-end with her parents, Mr. and Mrs. Louis Hagerman, Toronto.

Mrs. William Copp visited Tuesday in Toronto with her sister-in-law, Mrs. Stanley Copp, Brandon, Man., and her nephew, A.C. 2 Clayton Copp, R.C.A.F.

Miss M. Smyth, Brantford, is on an extended visit with her sister, Mrs. S. J. W. Clarke.

Miss Eliza Wright is enjoying a holiday with her sister, Mrs. William Rose and family, Toronto.

Mr. Fred Houghton, Pickering, spent the week-end with his parents, Mr. and Mrs. G. Houghton, Belmont.

Mr. Frank Butters visited on Monday with his niece, Mrs. William Copp.

Mrs. Harold Wilde, Carolyne and Spencer, Parry Sound, are visiting with the former's mother, Mrs. Charles Spencer.

Miss Doris Thompson is visiting her grandparents, Mr. and Mrs. William Brown at Mountain Grove.

Mrs. Harry Bush, Toronto, visited Monday with Mrs. Robert Jones.

Hero Tells Story

Exhausted Kenneth Maynard shown as he told of the torpedoing of the tanker 'China Arrow,' sunk in the Atlantic ocean, was described by survivors as hero of the action. He was wireless operator aboard the vessel and when the antennae was wrecked he rigged an emergency antennae and continued broadcasting an S.O.S. while his ship was being shelled. Finally with the vessel sinking under him he placed a book on the key to keep it open and slid down ropes to the last lifeboat. Thirty-seven persons were rescued.

Cut In Sabre Duel

BUENOS AIRES, Feb. 26—(AP).—Raul Damonte Tarborda, 32 year old chairman of Argentina's "Dies Committee," was wounded twice in his right arm Tuesday in a sabre duel with Enrique Rottjer, retired army officer whom he had criticized.

Rottjer, 51, formerly was acting governor of Buenos Aires province, and Damonte Taborda had said in a campaign address that the colonel was a disgrace to the army uniform.

The colonel demanded satisfaction, and despite the laws of Argentina prohibiting dueling, the men met shortly after dawn Tuesday.

GOING STRONG!

There is nothing quite like Scott's Emulsion. This world-known tonic helps children develop strong bones, sound teeth, and sturdy resistance to colds—and, because of an exclusive process, is *4 times easier to digest than plain cod liver oil.* Pleasant-tasting, economical too. Buy today! All druggists.

SCOTT'S EMULSION

PATTENICK'S

FEBRUARY SALES

This is the Last BARGAIN WEEK-END in February—Come In and Get Your Share

Misses' Polo Coats

Dashing new swagger styles, made from genuine Kelsall & Kemp Ltd. 100% pure wool polo velours. Guaranteed 2 year linings. Regular 19.95 value. Sizes 12 to 20. Pre-season price, each 12.95

WOMEN'S OVERSIZE DRESSES

Smart new Crepe Prints for Spring for those who require larger than regular sizing. 3.95 values. Sizes 46 to 52. Each 2.95

WOMEN'S SHEER CREPE DRESSES

New Frocks over Printed Silk Slips, in navy, black and dusty rose. Sizes 18½ to 24¼, and 46 to 52. Specially priced, each 5.95

MISSES' DRESSES

Black, navy, sand, dusty pink, powder blue, red and printed patterns in very good quality washable crepes. Sizes 12 to 20. Each 2.95

HOUSE FROCK SPECIAL

Many new styles and patterns. Good quality fadeless prints. Sizes 12 to 20, 38 to 44. Each 98c

Come on Canada

BUY The New VICTORY BONDS

PATTENICK'S

Confidence & Satisfaction makes people say... "LOBLAWS for MEATS"

TENDER JUICY PRIME BEEF ROASTS

Meaty BLADE Roast lb. 23¢

Special— Thick SHORT RIB Roast lb. 24¢

Special— Choice PRIME RIB Roast lb. 27¢

Special—Choice Boneless RIB Roast lb. 34¢

Lean BONELESS Shoulder POT Roast lb. 21¢

Special—Choice Thick LAMB LOINS Flank On lb. 28¢ Flank Off lb. 33¢

LAMB FRONTS - lb. 20¢

3 LITTLE PIG Pork SAUSAGE Loose lb. 25¢

3 LITTLE PIG Pork SAUSAGE MEAT In Visking Casing lb. 23¢

COUNTRYSIDE Brand SAUSAGE Small Link lb. 19¢

HEINZ Large PICKLES - - 3 for 10¢

WE RESERVE the Right to Limit Quantities of all Merchandise to Family Weekly Requirements.

ALL PRICES Effective Until Saturday Night, Feb. 28, '42

..SUGAR..

The Purchase and Consumption of Sugar is regulated by law.

As one of the largest retail distributors of foods in Ontario, and to assist the Government in orderly distribution of sugar, we are asking our customers to comply with the Wartime Prices and Trade Board's regulations.

These in part are now attached to every package of sugar sold in our stores.

"LUXURY" COFFEES at LOBLAW'S PRICES

Pride of Arabia Very fine or medium ground 1-lb. Bag 39¢

Two-Cup Coffee Very fine or medium ground 1-lb. Bag 35¢

Trumpet Coffee Medium ground 1-lb. Bag 31¢

For Sealed-In Freshness — VACUUM-PACKED

High Park Coffee ½-lb. Tin 26¢ 1-lb. Tin 49¢ Very fine or medium ground

QUICK or REGULAR QUAKER OATS - - - - 48-oz. Lge. Pkg. 21¢

ADAM'S SWEETENED ORANGE JUICE - - 2 20 Fl. Oz. Tins 29¢

AYLMER CHOICE BARTLETT PEARS HALVES or SLICES - - 15 Fl. Oz. Tin 16¢

GLASSCO'S CRABAPPLE JELLY - - 2-lb. Jar 24¢

PREPARED LIBBY'S MUSTARD - 9-oz. Glass 10¢

SWIFT'S CANADIAN BROOKFIELD CHEESE ½-lb. Pkg. 19¢

Stores Close Wednesday 12.30 Noon Saturday 10 p.m.

Clark's Pork & Beans IN CHILI SAUCE 20 Fl. oz. 2 Lge. Tins for 15c

PURCHASE 1-PKG. MAPLE LEAF SOAP FLAKES At Reg. Price of 19¢ AND GET 1-CAKE MAPLE LEAF TOILET SOAP For .... 1¢ BOTH FOR 20c

LARGE PACKAGE OXYDOL - 23¢

99 44/100 PURE IVORY SOAP 10-oz. Large Bar 9¢ Enter the Ivory Soap Contest.

FOR BEST BAKING RESULTS Domestic OR Easifirst Shortening 1-lb. Carton 19c

SPECIAL—WESTON'S Golden Brown SODAS PLAIN or SALTED 2 11-oz. Pkgs. 29¢

SPECIAL—WESTON'S Plain or Salted SODAS 16-oz. Large Pkg. 18c

English Inn Absolutely Pure 3-Fruit, Lemon, Orange, Grapefruit. Marmalade 12-oz. Carton 14c

FRESH ARRIVAL — FLORIDA JUICE ORANGES LARGE SIZE 176's DOZ. 29c

EXTRA FANCY BRITISH COLUMBIA DELICIOUS APPLES .... Good Size 125's Doz. 35c

SELECTED QUALITY IMPORTED SWEET POTATOES .... 4 lb 19c

SELECTED CALIFORNIA NEW CARROTS 2 Large Original Bunches 15c

GRAPEFRUIT TEXAS SEEDLESS. GOOD SIZE 80's Each 5c

FLORIDA GREEN or WHITE CELERY STALKS 2 for 19c

A Spring Tonic-Ontario No. 1 Grade HOT-HOUSE RHUBARB 2 lb. 19c

SELECTED IMPORTED EMPIRE GROWN TOMATOES .... lb 19c

TEXAS FIRM GREEN NEW CABBAGE .... lb 6c

Choose Ye FREEDOM or SLAVERY

●●●●. None of us living have had to answer THIS question before—but it's coming closer every minute!

● OUR FREEDOM must NOW be paid for in ADVANCE, and if we adopt the attitude of "Let George Do It"—then FREEDOM is out forever.

YOU! YOU! ...ALL of US MUST BUY THE NEW VICTORY BONDS to save our existence and maintain our FREEDOM

MASTER Brand TERRIER KIBBLE or Dog Food - 2 1-lb. Pkgs. 25c

BENSON'S Corn Starch - 2 1-lb. Pkgs. 21c

SHIRRIFF'S Assorted Jelly Powders Pkg. 6c

AYLMER Tomato Catsup 12-oz. Bottle 12c

SHIRRIFF'S Assorted Flavours New Desserts 3 Pkgs. 23c

CATELLI'S—with Cheese and Cream Sauce Macaroni Dinner 2 15 Fl. oz. Tins 19c

PURE GOLD Pure Vanilla Extract 1½ Fl. oz. Bottle 23c

MOTHER PARKER'S Orange Pekoe Tea ½-lb. Pkg. 44c

HELLMANNS Blue Ribbon Sandwich Spread 8-oz. Jar 25c

BUTTERSCOTCH Stafford's Sundae Sauce 6-oz. Tin 9c

Giant-Size Cake Palmolive Soap 3 for 23c

The New Improved, 50% Faster Old Dutch Cleanser 2 Tins 19c Send 2 labels and 35c to Old Dutch Cleanser Ltd., Toronto, and receive one razor ground edge Slicer Knife

Always Keep a Tin Handy! Oh Boy Hand Cleaner Tin 8¢

A Treat for Bird Pets Brock's Bird Seed 10-oz. Pkg. 14c

Hawes Floor Wax ½-lb. Tin 25c

NONSUCH Liquid Stove Polish - Bottle 17c

The Family Loaf— COTTAGE Brand BREAD ● White ● Whole Wheat ● Cracked Wheat 2 24-oz. Loaves 15¢

USE GENUINE LACO MAZDA LAMPS INSIDE FROSTED 25, 40, 60, 100-Watt, ea. ..... 20¢ Coloured, 25-Watt, ea....... 30¢ Flame Shape, Frosted or Coloured, ea. .... 25¢

A Cooked Pork Product BURNS' SPORK - - - 12-oz. Tin 29c

EDDY'S NAVY Brand TOILET TISSUE - - - Per Roll 6c

In Tomato Sauce with Cheese HEINZ SPAGHETTI 3 10-oz. Tins 25c

CROSSE & BLACKWELL Devilled HAM PATE 2 3-oz. Tins 25c

Choice Quality AYLMER APRICOTS - 15 Fl. oz. Tin 14c

SMART'S Choice Quality PUMPKIN - - - - 2 28 Fl. oz. Large Tins 19c

HABITANT PEA SOUP - - - - 2 28-oz. Large Tins 19c

CLARK'S IRISH STEW - - - 2 15 Fl. oz. Tins 23c

GLENWOOD Choice DICED BEETS - - - 2 16 Fl. oz. Tins 15c

NORMANDIE Standard Solid Pack — Unsweetened PIE PEACHES - - - 2 28 Fl. oz. Large Tins 29c

LOBLAW GROCETERIAS CO., LIMITED

Personals and Social News

Spring Lingerie Blooms

By PRUNELLA WOOD

TONIC for your winter-weary wardrobe arrives now, as usual in February, in the form of lingerie dickeys and other neckwear. Transformers they are, lifting old wardrobe familiars to a new high. Right, powder pink linen dickey with self-thread lacy medallion jabot; centre, embroidered organdy and Val lace collar.

Above, organza dickey with tucked bosom, eyelet embroidery and daguerreotype collar.

Right, dairy pattern eyelet embroidered organza collar, Val edged, flared in Pierrot effect.

The many friends of Elton Buchanan, R.C.A.F., will be sorry to learn that he is in hospital at St. John, New Brunswick as the result of an automobile accident.

Mr. and Mrs. Charles Banks have just returned from Montreal where they attended the annual convention of the Canadian Bicycle Dealers and Sport Goods Association.

◇ ◇ ◇

Mr. and Mrs. J. H. Jamison, Monaghan road, are in Toronto, attending the funeral of Mrs. Jamison's aunt, the late Mrs. C. Scriver.

◇ ◇ ◇

Friends of Mrs. Stanley Blewett, who has been confined to Nicholls Hospital following a serious operation, unable to see her friends, is now sufficiently recovered to receive visitors.

◇ ◇ ◇

Agnes Logan Green will play an all Bach program from CBL on Monday evening next, from 7.45 to 8.00 o'clock. Mrs. Green will play the B Flat Partita and one of the choral preludes.

◇ ◇ ◇

Auxiliary Entertains Soldiers

Members of the S.D. & G. Highlanders Auxiliary entertained 40 soldiers from the training centre at a dance at the Y.W.C.A. on Wednesday evening. Mrs. Herbert Mason was in charge of all arrangements The evening was varied with one or two spot dances and a birthday dance. Jack Marshall supplied the music for dancing.

◇ ◇ ◇

Reed—Robins

A quiet wedding was solemnized at Christ Church rectory, Norwood, on Wednesday when Rev. R. E. Lemon united in marriage Lillian Robins, daughter of Mr. and Mrs. John Robins of Roseneath, and Alfred Robins, daughter of Mr. and Mrs. John Robins of Roseneath, and Alfred Reed of Otonabee, son of the late Mr. and Mrs. James W. Reed, London, England.

The attendants were Miss Edith Bray of Birdsalls and Mr. William Price of Peterborough.

After the ceremony the bride and groom motored to Toronto to visit friends. On their return they will live in Otonabee township.

◇ ◇ ◇

Everitt—Fox

A quiet wedding took place in First United Church, Hamilton, on Saturday when Mary Verabelle Fox, eldest daughter of Mr. and Mrs. Gordon Fox of Campbellford became the bride of Edward C. (Ted) Everett, only son of Mr. and Mrs. A. Everett, 571 Bethune street, Peterborough. The ceremony was performed by the Rev. Hiram Hull.

The bride was frocked in a charming street-length dress of ice-blue silk jersey with turban to match, and wore a corsage of American Beauty roses. She was attended by Miss Geraldine Hunter, in dusty rose with Talisman roses. Mr. Jackie Stout attended the groom.

After a short honeymoon spent in Peterborough and Campbellford the young couple will live in Hamilton.

BUY VICTORY BONDS

M.W.C.F. Brightens Lives Of Service-Women

Some time in March the Y.W.C.A. will have a "Churchill Night," at which representatives from the various clubs and organizations of the "Y" will present their contributions to the Mrs Winston Churchill Fund and tell how they raised the money.

What will the money be used for? Well, somewhere in England is one of the biggest military hospitals in the world. The Y.W.C.A. had a hut there in the last war to accommodate the hundreds of nurses and women ambulance drivers working at the hospital The Y.M.C.A. has a new large hut there now, which is crowded to capacity at all times; besides this it is unsuitable for the use of the nurses because their patients use it. Apart from this, the girls have no place of their own in which to entertain their men friends and visiting relations.

The Y.M.C.A. has an old, disused hut which they will allow the Y.W. to use, but it must be refurnished and fully equipped This will cost at least $1,750. There is necessity for huts of this kind all over Britain—a far greater necessity than the British Association can cope with alone. That is the reason the M.W.C.F. exists, so help the British Y.W.C.A. in its tremendous task of caring for the social welfare of British Service Women

Perhaps the money contributed in Peterborough will build one of those huts; perhaps it will buy a mobile club such as pay weekly visits to small out of the way camps. Wherever it goes; however it is spent; we can be sure of this much, that it will bring a patch of bright colour into the hard and lonely lives of those who stand between us and the horrors of war.

BUY VICTORY BONDS

Choose Flowers Carefully To Fit Costume

Here are some hints about wearing flowers:

If you choose to wear flowers this spring, choose them to fit your perfume. If the fresh fragrance is not the same as the perfume odor, you waste whichever is the weaker. Nor should your perfume be strong enough or different enough to clash with the flower fragrance. You'll feel much more perfect, much more of-a-piece if your beauty aids blend.

You usually look better and feel better if you wear large or elaborate flowers with simple frocks. Consequently, choose simpler flowers for frillier frocks.

Don't be backward when your escort asks you what kind of flowers you prefer or what dress you are wearing. He deserves some help in selecting a suitable ornament for you.

BUY VICTORY BONDS

Mission Band Meets At St. James'

With an attendance of twenty-four, the Mission Band of St. James' United Church held its February meeting in Wesley Hall, with the president, Elva Sollitt, in the chair.

All joined in the responsive call to worship, and the scripture lesson, based on the theme "Faith" was read by Audrey Sargent, who acted as pianist throughout.

A story, "Georgie's Faith," exemplifying a child's faith, by Freda McMahon, was followed with prayer by Evelyn Wallace.

After the reception of the offering the dedication was made by Eleanor McIlmoyle, the treasurer.

A fine musical program, arranged by Freda McMahon included guitar solos by Graydon Hadwin, and a vocal solo, "O Lord, My God," by Joey McMahon, accompanied by Mrs. Doig.

"Lanterns in the China Sky," the new study book, was introduced by the leader, Miss Wagar, who used pictures to illustrate her talk. A poster on transportation "Then and Now" in China, was discussed, and Beverley Littlefair placed in charge of its completion.

The memory verse for the month was learned by the children, who afterwards wrote it in a memory book to be kept during the year.

The business period included the reading of the minutes, the payment of fees and the roll call which was marked on the new attendance record with silver stars. World Friends, the Band publication, was distributed by Ray Harris and Harold Nicholson, and the meeting was closed with prayer by the leader. Two visitors were present, Mrs. W. Rose, president of the W.M.S., and Mrs. H. F. Doig, a former worker in the Band, both of whom brought greetings.

BUY VICTORY BONDS

This Is Everybody's War

The Collegiate students are within $188 of the $1100 necessary to purchase a mobile kitchen. This, added to the steady sale of War Savings Stamps, is a wonderful record. The school play will complete the amount and it promises to be a grand piece of entertainment......Some housewives in the south end have been putting a good idea into practice. They gather all their Salvage together on one verandah and then call the Depot to have it collected. Thus the truck makes only one call and a great deal of time, energy and gas is saved. It is an idea that could be adopted in other localities with equal success......We continue to be told in the news of people who have been fined for hoarding sugar. How can people be so criminally stupid? Our ration of sugar is more than sufficient for our daily needs and if we have to eat cake without icing—well, it seems rather a small price to pay for the privilege of being openly "agin the government"......Speaking of Victory Bonds, the proposition was summed up rather neatly the other day by a gentleman who was papering our dining room. He said, "The way I look at it, for the first time we're offered a chance to save by buying on the instalment plan. After all the money that's been lost buying things that way, I should think it would be a nice change" ......The kids can't buy Victory Bonds but they do swell work boosting the loan with their patriotic concerts. The pupils of seven schools in Smith township are presenting one of these concerts in the Normal School Auditorium on Friday evening (silver collection)........The British Y.W.C.A. has a scheme for circulating of gramophone records carefully chosen by their music adviser, among the scattered, lonely huts and annexes in Britain. Requests range from Beethoven to Berlin and every taste is satisfied. Classics have the edge over more ephemeral works, showing, perhaps, that when your world trembles on the brink of the abyss, it is the lasting things that count. It is the M.W.C.F. which helps to provide these civilized comforts for Britain's Service Women......Keep fit for Victory! is the slogan adopted for the Y.W.C.A. gym pageant this year. It is a slogan which we would all do well to adopt. Our health is no longer your own business; it is the vital concern of the state. While democracy needs our strength we have no right to be weak.

Guides Complete Outfit For War Victim

The Girl Guides have completed a complete outfit for a six-year-old girl, to be submitted in competition for the Legion Shield. After the shield is awarded, all outfits submitted in the competition will be packed up and shipped to England, as part of the Guides' contribution to the war effort.

Points are given in the competition for taste, workmanship and cooperation, as many guides as possible taking part in the preparation of the outfit. Nearly all the guides in 1st Peterborough helped to make the one which was on display last night.

The outfit consisted of a pretty little cotton dress, of smart plaid trimmed with rick-rack braid, with panties to match; a navy blue pleated skirt, red sweater, parka and mitts; three pair of hand-knitted knee socks; a warm blue dressing gown and blue felt embroidered slippers to match; and four dainty hankerchiefs.

All the work was beautifully done and is a credit to the youngsters, who have worked hard to get it ready. It will make some little girl and her mother very happy.

BUY VICTORY BONDS

Y.P.U. Hears of Bronte Sisters

The Culture Group with Miss Dorothy Smith as convener was in charge of the regular weekly meeting of George Street Y.P.U., on Monday evening. The meeting opened with a lively sing-song led by Loretta McDougall.

The worship service was conducted by Misses Ruth Parnall, Mary Duncan, Dorothy Smith and June Bradt.

At the conclusion of the Worship Service a very interesting story entitled "The Three Sisters" was given by Miss Smith. This story had to do with the life of the three Bronte sisters, who have become well known authors.

The president when conducting the business announced that at next week's meeting the feature would be a debate between Knox Y.P.U. and George Street Y.P.U. on the subject: "Resolved that women should receive equal pay as men for equal works," with George Street upholding the negative side.

Recreation and the singing of "Taps" closed the meeting.

BUY VICTORY BONDS

Knox Y.P.U. Holds National Night

The congregation of Knox Church met with the Young People's Union last evening, when they held a "National Night." The worship service was conducted by Phyllis Kidd, assisted by Irene Graham, Marjorie Lewis and Bill Gardner. A fine vocal solo was contributed by Helen Ward.

A quiz program followed. Questions dealt with Young People's work through the local unions, presbytery, conference and the National Council. Four experts were on the stage, Miss Loretta McDougall, Margaret Edmundson, and Bob Kitchen, guests of the Union, and Ken Kidd of Knox, helped a great deal to enlighten the audience on the work of the different sections of the Young People's organization.

A record of a talk on the Victory Loan proved to be interesting and inspiring.

Loretta McDougall then led the group in games. On Sunday, after the evening service, there will be a fire-side at the home of Mrs. R. Laing on John street.

DOROTHY DIX

SHOULD BE NO MONOPOLY UNTIL AFTER ENGAGEMENT

Boys and Girls Should Enjoy Full Freedom To Associate With Other Friends.

◇ ◇ ◇

DEAR DOROTHY DIX — About two years ago I began going with a girl I had known all my life, but after about eight months of this we parted because she would not agree to my demand that she go with no other boy but me. After that we did not keep company for nearly a year, but now we have gone back together again and the same argument has come up and we are about to fall out over it once more. Do you think I have the right to ask this girl not to go with other boys, or not? EDDIE

◇ ◇ ◇

ANSWER—No, I don't. No man has a right to ask a girl not to go with any other man but him until he is engaged to her and the wedding day is set, and a girl is silly if she accedes to any such outrageous demand. For a man to monopolize a girl's time and attention and keep all matrimonial prospects away from her, without having the slightest intention of marrying her himself, is about as high-handed a proceeding as one can imagine. Why girls have little enough common sense to fall for it is past all understanding. Yet they do. It is a common thing for the lordly male to say to a girl that she must be his exclusive property, just as much as if she were married to him. She mustn't look at any other boy. She must not accept any invitations to go places and do things except from him. She must sit at home and suck her thumbs when he doesn't feel like stepping out. Yet he doesn't obligate himself in any way to keep her entertained and amused. He doesn't even pretend to be in love with her and he never mentions such things as engagement rings and wedding bells.

Girl Is the Loser

This arrangement leaves the boy free to kiss and ride away whenever he wearies of the girl or sees some newer or more glamorous maiden, and it is a bargain so unjust to the girl that you can't see how any one could be dumb enough to enter into it. For the girl wastes her youth, which is the time when she is most attractive and has the best chances of making a good marriage, upon a man whose attentions may be without any intentions whatever. She gets branded as Tom's girl or Dick's girl and that takes her out of the running.

It makes her lose many good times that men with more money and more attractiveness than Tom or Dick possess would give her if she were still in circulation. And if Tom or Dick fade out of the picture she is left on the shelf with no men on the string, worse off than a widow or a divorcee because she has no insurance money or alimony to console her.

Boys think that they put something over on girls when they make them give up all other boys as the price of their attentions. In a way this is true. For one thing, it automatically eliminates all rivals and, for another thing, it certainly keeps a girl humble and in her place to know that it is either John, or nobody.

But the boy does not get off as scotfree as he thinks he does. He also is a victim of the "keeping company" custom, for if he drags one girl with him wherever he goes he misses the chance of getting acquainted with other girls and perhaps finding one more to his liking.

Sometimes Man Cannot Escape

Likewise, while theoretically it is easy for a man to rid himself of a woman for whom he has lost his taste, in reality it is one of the most difficult things in the world to do. It takes a man with a harder heart and more backbone than the average man possesses to tear clinging hands away from him and not be melted down by a woman's tears. And, too, when a couple have been going together for years and years, public opinion marries them, no matter how tired they may have grown of each other.

So I say to all girls and boys: Monopoly after marriage, but while you are just looking around keep yourself free from entanglements.

◇ ◇ ◇

DEAR MISS DIX—My boy friend and I want to get married, but due to the fact that we are of different religions our parents will not consent to this marriage. We are 18 years old and deeply in love. He is physically unfit to get a job with any other firm except the one he is now working for. This is owned by his father and if he marries me he will lose his job. I am working to support my mother and three sisters, as my father died several years ago, and Mother says she cannot possibly get along if I leave her. I had planned to give her one-third of my salary after I married, but, of course, she practically gets it all now. What should we do? The way seems dark, but we feel we deserve some happiness in our lives. LOVERS.

◇ ◇ ◇

ANSWER—I am afraid you will think that I am offering you cold comfort in your sorrowful dilemma when I bid you wait and tell you to let time solve your problem for you. For youth is impatient. It wants what it wants when it wants it, and we have to do a lot of living before we find out that if we just hold steadfast and do not try to hurry matters we either get our hearts' desire in the end, or come to see that the thing we once so yearned for would have been a curse if we had gotten it.

At 18 you are too young to marry, even if there were no reasons except your youth to prevent it. You are still children with unformed characters, with tastes that change with our growth and development, and you have no idea of what sort of husband and wife you will want when you are a mature man and woman. Enjoy your pretty, romantic, idealistic boy-and-girl romance, but don't marry until you grow up. Then, you must know that no marriage can be a success that is not adequately financed. At 18 your frail, delicate boy sweetheart could not make a living for you and the babies you would almost surely have. Wait until his health improves and he has a steady job by which he can support a family.

And parental objections may die out and your families will come to see that religion, which is the gospel of love, should not be used to separate two loving hearts.

DOROTHY DIX.
Ledger Syndicate

BUY VICTORY BONDS

MAGELLAN'S DISCOVERY

Magellan discovered the Philippine Islands in 1521. He also discovered Guam.

Relieve Your Fretful, Feverish Teething Baby

This Simple, Safe Way Thousands of Mothers Praise So Highly

Why let your teething baby suffer, fret and lose needed sleep when Baby's Own Tablets—gentle and safe—may keep your restless, feverish little one happy, cool and comfortable. Used by young mothers for over 40 years. Absolutely free from stupefying narcotics and opiates—easy to take—safe for even most delicate baby. At the first sign of teething fever, be sure—try Baby's Own Tablets and see for yourself how quickly they help make hot little heads cool, soothe irritation, and promote natural restful sleep. Try Baby's Own Tablets, too, for colds, upset stomach, colic, constipation and other minor ailments. 25¢. Money back without question if you are not entirely satisfied.

UPTOWN SILK SHOPPE

Stock Up Now and Save On

Hosiery Accessories And Spring Materials

SEMI-SERVICE LISLE 89c Up

SHEER CHIFFON CREPE to 1.35

SPECIAL OFFER IN STYLISH SKIRTS
Wool Herringbone, Alpacas and Alpines
SPECIAL PRICE 1.98, 2.49 and 3.50 SEE JERKINS TO MATCH

Sale of Purses
Good selection of styles and colors to choose from.
Reg. 1.00 value 69c
Reg. 1.69 value 1.00
Reg. 1.98 value 1.39
Buy two or three

NEW SILK SHEER Blouses
Lacy trimmed or tailored styles. Saturday Only 1.79
2 for 3.50

SEE OUR ASSORTMENT OF NEW SPRING JACKETS, PURSES, COATINGS, SUITINGS AND DRESS GOODS

UPTOWN SILK SHOPPE
404 GEORGE STREET Phone 3619

New under-arm Cream Deodorant safely Stops Perspiration

1. Does not rot dresses or men's shirts. Does not irritate skin.
2. No waiting to dry. Can be used right after shaving.
3. Instantly stops perspiration for 1 to 3 days. Removes odor from perspiration.
4. A pure, white, greaseless, stainless vanishing cream.
5. Arrid has been awarded the Approval Seal of the American Institute of Laundering for being harmless to fabrics.

Arrid is the LARGEST SELLING DEODORANT. Try a jar today!

ARRID

39¢ a jar At all stores selling toilet goods (also in 15¢ and 59¢ jars)

Twice-worn undies do you harm For undie odor RUINS charm!

Join the LUX DAILY DIPPERS

My, but it's heavenly to slip into fresh undies in the morning. But beware of putting on those same undies again tomorrow.

Things worn next your skin absorb perspiration, develop unpleasant *undie odor*. Play safe. Dip your undies in Lux every night.

Lux whisks away odor — keeps undies fresh as new, keeps you dainty day in, day out. So start your daily dipping tonight.

TONIGHT— dip your undies in— LUX

A LEVER PRODUCT

Have You a BABY?

If your baby is cross and upset at teething time, give Steedman's Powders—the useful English remedy that gently regulates the system, and allays feverishness. Steedman's have been used by mothers the world over for more than 100 years. At your druggist's.

FREE BOOKLET

"Hints to Mothers" sent on request. Write John Steedman & Co., Dept. 33 442 St. Gabriel Street, Montreal. 69NRR

Give STEEDMAN'S POWDERS From Teething to Teens

Look for the double EE symbol on each package.

ROGOW'S LADIES WEAR

Spring is on its way and so ladies, your thoughts turn to "something to wear." What is new and smart this Spring? Come into our store and we will be glad to show you the new Spring styles.

COATS

We have been very fortunate, by means of ordering early, in securing a complete line of **Coats** of imported materials such as **Harris Tweeds, Llama Cloth, Camel Hair, Wool Boucle,** and **Tricotines**, also a complete line of **Man Tailored Suits, Dressmaker Suits and Sport Suits.**

DRESSES

In Dresses we have plain colors and prints in all sizes from 12 to 20 and 18½ to 22½. Included in these are such famous makes as FASHION PREFERRED, exclusive with us in this city.

WE GUARANTEE - - - -

To fit any figure, tall or short, stout or thin. This is our specialty. If you have a difficult figure, come to Rogow's. We guarantee a perfect fit or money refunded.

Mr. Rogow, Master Tailor

With 24 years of experience, personally seed to every fit. No matter what you buy, a dress, coat or suit you have the satisfaction of knowing that your clothes are altered to your individual measurements at No Extra Charge.

SHOP EARLY

We would like to pass our good fortune on to you, so come in and look around. We will be glad to put any article away with a small deposit until such time as needed. Come early . . . the earlier the better choice . . . And remember it costs no more to shop at Rogow's—you even save money.

Rogow's Ladies' Wear

440½ GEORGE ST. PHONE 8462

Of Interest to Women

SPRING SEASONING

By ALICE ALDEN

THE LITTLE dress and matching jacket of navy blue frosted with white emerges each spring as a major fashion promotion. Edith Head has done a suit of this type for blonde Veronica Lake. Dark navy wool is handled beautifully for the jumper top with high neckline and short sleeves edged with scalloped eyelet embroidered white faille. The short peplum jacket has a neat side rever of the same white embroidered faille. A beanie of dark navy wool with two feather wings, blue suede shoes and purse and white gloves complete the outfit.

Some Economical Recipes Which Aid Wartime Orders

By MARY MOORE

So many recipes from readers this week were "stars" that I am sure I can not do better than to hand the page over to you folks this week and give you what your neighbors have so kindly sent you.

The recipes by Mrs. Swan are carefully worded and a pleasure to read, as are the recipes from most readers. But readers, please do not let lack of time or education stop you from sending us an economical recipe. What we need is your idea. We can whip the method into shape easily.

Orange Honey Cake (No Sugar)

(Contributed by B. E. Swan)

Rind 2 oranges, ¼ cup water, 1 cup honey, 3 cups pastry flour, 4 tablespoons baking powder, ¾ teaspoon salt, 1 egg well beaten, 1 cup milk, ½ cup nutmeats, ¼ cup shortening, ½ teaspoon soda dissolved in 1 tablespoon water.

Put skins through food chopper, using a coarse cutter. Add ⅛ teaspoon soda, cover with two cups of water and cook for 30 minutes. Drain and discard liquid. To the peel add the ¼ cup of water and the honey. Simmer until thick as marmalade.

Beat egg, add milk and add sifted dry ingredients slowly. Beat until smooth and add orange mixture which has been allowed to cool to lukewarm. Add the dissolved soda, melted shortening and floured nuts. Stir only enough to combine ingredients. Pour into well greased bread pans. Let stand in a warm place 20 minutes. Bake in a moderate oven of 350 deg. Fahr. for 1 to 1¼ hours.—B. E. Swan.

Chopped Fuey

If my eyes do not deceive me the name of this recipe is Chopped Fuey.)

One cup macaroni, 1 tin corned beef, 1 tin tomato soup, 1 onion, ½ teaspoon chili powder. Cook macaroni, fry the onion in the butter, add chopped beef and tomato soup. Heat and stir until smooth and add chili powder with salt, simmering for 15 minutes before combining in with cooked macaroni. Put in a moderate oven of 350 deg. Fahr. and bake for 15 minutes. I suggest that you try this when speed is essential and appetites are keen.—B. E. Swan.

Tasty Meat Casserole

One cup leftover gravy, 2 cups leftover meat in cubes, 1-3 cup tomato catsup, 3 medium sized onions, salt and pepper to taste. Fry onions to light brown, then add gravy, catsup, and meat. Turn into a casserole and bake 30 minutes in a moderate oven of 350 deg. Fahr.

Canned corned beef is nice this way, but do not add salt. If veal is used the catsup may be omitted and thyme added to taste or use both. If pork is used omit catsup and use sage.

A baking powder biscuit dough, or pastry may be placed over this before baking. A nice variation would be a mashed potato crust.

Grand Slam Casserole

On pound breast of lamb, ⅛ cup sliced onion, 1 tablespoon butter, 1 cup boiling water, 1 cup diced carrots, 1 cup diced potatoes, 3 tablespoons minute tapioca, 1½ teaspoon salt, ¼ teaspoon pepper. Unbaked baking powder biscuits. Cut the lamb in small pieces before browning with the onion in butter. Add the water, then place in casserole, cover then bake in a moderate oven of 350 deg. Fahr. for 1 hour or until meat is tender. Add the remaining vegetables and seasonings. Cover and continue baking for 45 minutes or until vegetables are tender. Sprinkle minute tapioca over top and mix thoroughly. Place the baking powder biscuits on top of the mixture. Increase oven heat to 450 deg. Fahr. and bake 12 to 15 minutes more or until biscuits are browned. This is a savory yet inexpensive dish.—B. E. Swan.

Thank you Mrs. Swan for these excellent contributions to our all-out war effort.

The next little offering is for a wartime cake with 'baked-on' icing and comes from Mrs. J. E. Bower.

Wartime Cake With Baked-on Icing (Contributed by Mrs. J. E. Bower).

Two-thirds cup sugar, ½ cup butter, 1 egg, 1 level teaspoon salt, 4 teaspoons baking powder, 1½ cups flour, 1 cup sweet milk, flavoring. Cream the butter and add the sugar gradually. Cream well and add the beaten egg. Sift flour, baking powder and salt 3 times. Add to butter and egg mixture alternately with milk and flavoring. Pour into a round cake tin which has been greased and floured. Sprinkle sugar (red sugar is nice) and shredded cocoanut (1 tablespoon sugar and ½ cup fine cocoanut is nice) over top. Bake in medium oven 20 to 25 minutes. Turn out on a paper, then invert on a large flat plate with cocoanut and sugar topping up. —B.L.B.

Thank you Mrs. Bower for this good suggestion of a baked-on topping. It is also nice if sugar is replaced by honey or maple syrup or corn syrup. I think the cocoanut blends especially well with honey.

My Plain Cake (Contributed by Mrs. M. F. Larson).

This cake uses no sugar

One cup corn syrup, 2 eggs, ¼ teaspoon soda, 2½ cups four, ½ cup shortening, 2-3 cup milk, 2 teaspoons baking powder, 1 teaspoon vanilla, ¼ teaspoon salt.

Method: Cream shortening until light and creamy. Add syrup and ¼ teaspoon soda. Beat vigorously. Add eggs one by one and vanilla. Mix and sift flour and baking powder and salt three times. Add flour mixture and milk alternately, and beat well. Pour mixture into 2 layer cake tins, and bake 25 minutes in a moderate oven of 350 deg. Fahr. Remove from oven, cool, spread jam between layers. (No icing required.)

Thank you Mrs. Larson for this. We made one something similar in our corn syrup experiments this week and put a whipped cream topping sweetened with corn syrup on it—using raspberry jam between layers, and we thought it very good.

Send us more of your corn syrup recipes won't you?

These short recipes come from Mrs. Scane whose "Bacon Substitue" won the place of honor a week ago.

Ginger Pudding (from Mrs. Scane).

One egg, 1-3 cup molasses, ½ teaspoon soda, ½ teaspoon cinnamon, 1-3 cup honey, 1 tablespoon butter, ½ cup sour milk or buttermilk, ½ teaspoon ginger, flour to make thick batter, about 1 cup. Steam 2 hours. (Mrs. Scane is taking for granted that most of you are experienced cooks and will know how to combine these ingredients)

Fruit Pudding (Contributed by Mrs. Scane).

Three tablespoons butter, ¼ cup molasses, 1-3 cup honey, ½ cup milk, 1½ cups chopped raisins, 1 cup flour, ¾ cup cornmeal, ½ teaspoon soda, 1 teaspoon baking powder, ½ teaspoon cinnamon, ¼ teaspoon cloves, ¼ teaspoon nutmeg, 2 eggs. Steam 2½ hours. (I think this would be easily made by sifting the dry ingredients together, creaming the butter and adding the honey and molasses and fruit and yolks, then folding in beaten whites last).

Chocolate Bread Pudding (Contributed by Mrs. Scane).

Soak 2 cups stale bread crumbs in 4 cups scalding milk 20 minutes. 2-3 cups honey, 2 squares chocolate melted, 2 eggs well beaten, ¼ teaspoon salt, 1 teaspoon vanilla. Turn into a buttered baking dish and bake 1 hour. Serve with stiffly beaten cream sweetened with a little honey.

Thanks Mrs. Scane for your trouble in writing these out for us—do let us have more of your honey creations as you discover them.

We would be delighted to keep this space filled with such good recipes. Readers!—those of you who have not sent in a recipe yet—Do Your Bit!

FASHIONS

9758

DRESS HAS MODERN VERVE
PATTERN 9758

The active tempo of modern life demands the casual frock—no wonder Pattern 9758 by Marian Martin is such a favorite! Its slim tailored lines fit in with any background . . . wear it to work or for shopping; dress it up with accessories as an afternoon frock! The vestee-effect is jaunty with its link closing and notched collar, and the snug, set-in belt releases just enough easy bodies fullness. The slender skirt shows two panels in front. Wool plaid will lend itself especially well to the long-sleeved version. For variety, stitch up a short-sleeved frock using contrast as shown in the small view —the resulting dickey-effect is new and smart. The Sew Chart guides you step by step.

Pattern 9758 may be ordered only in misses' and women's sizes 14, 16, 18, 20, 32, 34, 36, 38, 40 and 42. Size 16 requires 2½ yards 54-inch fabric.

Pattern number ....
Size ....
My Name ....
Address ....
I enclosed 20c for postage
....

Dinners Of The Week . .

By MARY MOORE

SUNDAY

Tomato Juice
Swiss Steak with Rice (see note)
Shredded String Beans (canned or fresh)
Tossed Head Lettuce and Carrot Salad French Dressing
Lemon Cake Pie — Coffee

NOTE: I want you to give this recipe a fair trial—I think it is worth adding to your file of Sunday dinners. One cup washed raw rice, 1 cup flour, 2 teaspoons salt, 1 bay leaf, 1 pint tomato juice, 1 pint cooked string beans, 2 pounds round steak cut 2 inches thick, dash of pepper, 6 onions, ¼ cup lard, 1 clove garlic. Rub the seasonings into the meat. Dredge with the flour and pound thoroughly. Turn the meat, add the flour and pound until all the flour is used. Brown the sliced onions in the lard. Remove from pan. Brown the meat in the same fat. Place the meat in a roasting pan and cover with the onions. Add the seasonings, add water to cover meat and bake covered at 350 deg. Fahr. for 2 hours; then cover meat with washed rice and pour over the tomatoes. Cover and continue baking for 1 hour. Serve on large platter garnished with the green beans which look very nice if cut diagonally.

MONDAY

Cream of Mushroom Soup
Baked Eggs in Casserole with Cheese Sauce
Baked Potatoes
Cole Slaw with Pimiento Dressing
Rosey Baked Rhubarb — Coffee

TUESDAY

(Hasty—Make Pudding in morning)
Corned Beef Hash — Chili Sauce
Boiled New Cabbage
Dill Pickles and Radishes
Lemon Snow Pudding — Coffee

WEDNESDAY (Guests)

Calves' or Lambs' Liver and Bacon
Cream Gravy
Fluffy Mashed Potatoes
Chopped Spinach
Crackers and Cheese (see note)
Sliced Oranges — Coffee

Note: This would be a good slimmers' dinner if the potatoes and crackers are omitted.

THURSDAY (Economical)

Cream of Potato and Onion Soup
Sausage Meat Pancakes
Creamed Outer Stalks of Celery
Buttered Beets
Raisin or Date or Prune Squares
Hot Tea

FRIDAY

Casserole of Shrimps and Macaroni (if no shrimps available use Canadian Crab)
Canned Peas and Corn Mixed
Apple Betty — Cream — Coffee

SATURDAY

Chili con Carne — Hot Rye Toast
Celery, Apple and Walnut Salad
Canned Cherry Pie — Coffee

SALLY'S SALLIES

Registered U. S. Patent Office

Warkworth News

Mr. and Mrs. Russell Harnden of Colborne visited Mr. and Mrs. Leo Lonergan, Sunday.

Mr. and Mrs. George McKee and Ailene, also Mr. and Mrs. Elmer McKee, attended the McKee-Lane wedding at Wallbridge Saturday afternoon.

Mrs. W. Young is visiting relatives in Dearborn, Mich.

Needlecraft Pattern

Dress Up Linens

There's variety in this pattern — motifs for towels, pillow cases, scarfs, cloths and table sets. Using these motifs means that just a touch of stitchery can transform your plainest linens. Pattern 263 contains a transfer pattern of 17 motifs ranging from 2½ x 3 x 8 inches; illustrations of stitches.

Send 20 cents in coins or stamps for this pattern to the Examiner, Needlecraft Department, Peterborough. Write plainly Pattern Number, your Name and Address.

Here's how I helped clear up BLACKHEADS and PIMPLES

It's so easy. Cleanse with pure, medicinal, emollient Cuticura Soap, then apply antiseptic Cuticura Ointment. Also surprisingly helpful for rashes, eczema, rough, dry or inflamed scaly skin. At all druggists. Made in Canada. CUTICURA SOAP & OINTMENT

THE AWFUL PRICE YOU PAY FOR BEING NERVOUS

Quivering nerves can make you old, haggard looking, so weak, worn out and cranky — can make your life a nightmare of self-pity and the blues. So don't let yourself go like this!

Often such nervousness is due to functional monthly disturbances. So start taking Lydia E. Pinkham's Vegetable Compound at once. Pinkham's Compound has helped thousands upon thousands of girls and women to calm jittery nerves and relieve female functional distress. Why not YOU? Worth trying! Made in Canada.

Girls! Don't Give Up IF YOU'VE GOT A POOR COMPLEXION

Try this way which has helped thousands improve their complexions!

If you're blue and discouraged because of your complexion; if you think you're doomed to always have unsightly looking skin—here's news about a cream that may make a remarkable change.

Nurses were among the first to discover the benefits of Noxzema. Today, thousands of women have been thrilled the way it has helped their complexions.

Why it does so much

One important reason for Noxzema's benefits is this: Noxzema is not just a cosmetic cream. It's a medicated cream that not only quickly helps soften and smooth rough, dry skin—but also aids in healing externally-caused skin blemishes! In addition, Noxzema has a mildly astringent action!

SPECIAL TRIAL OFFER

For a limited time you can get a generous 25¢ jar of Noxzema for only 19¢ at any drug or cosmetic counter. Give Noxzema a chance to help your complexion. Get a jar today and use it as a night cream and powder base.

Noxzema Skin Cream

For Relief of HEAD COLD MISERY

Put 3-purpose Va-tro-nol up each nostril ... (1) It shrinks swollen membranes; (2) Soothes irritation; (3) Helps flush out nasal passages, clearing clogging mucus.

VICKS VA-TRO-NOL

Superfluous Hair On Face and Moles

Completely, Permanently, and Painlessly Removed by Electrolysis. Eyebrows permanently arched. For appointments 'Phone 6423, or write MRS. MARIE MURDUFF 409 Wolfe St.

LADIES! THIS IS 'Suit - Week' AT BLACK'S

Flattering mannish styles in a variety of cloths—Plains, Stripes and Tweeds.

EXCELLENTLY TAILORED 25.00 Others At 20.00

Made-to-Your-Measure At No Extra Charge

FREE WITH EVERY SUIT One of our smart Blouses from a grand selection.

Offer Good During "Suit Week" Only FRIDAY to FRIDAY

BLACK'S Geo. at King. Phone 6812

HERE ARE THREE GOOD REASONS WHY I ALWAYS KEEP PREM ON HAND!

1. It's the best-tasting ready-to-serve meat I know. All the family love it!
2. PREM is good hot, fried or boiled, with other foods, alone, or cold in sandwiches.
3. It's so quick and easy to serve . . . just the thing when unexpected guests drop in!

A delicious meat all ready to eat, Prem is made by the makers of Swift's Premium from choice cuts of pork, sugar-cured! Get two or three tins of Prem today! Swift Canadian Co., Limited.

COME ON CANADA. BUY THE NEW VICTORY BONDS

LENTEN FOOD VALUES

The RED & WHITE Food Stores

Here are a few suggestions of real, wholesome, nourishing foods to take the place of meat for those who observe Lent—and for others who are looking for a menu change.

Specials For Thursday, Friday and Saturday, Feb. 26th, 27th and 28th:

CHOCOLATE MARSHMALLOW BISCUITS Special Value - lb 21c
GRAVENSTEIN APPLESAUCE 2 Tins 19c
LIBBY TOMATO JUICE 20-oz. Tin 2 Tins 19c
GOLD MEDAL TOMATO JUICE 10-oz. Tin 5 Tins 25c
PEACH TART BISCUITS - - lb 19c
FRY'S COCOA - - ½-lb. Tin 19c

NEW, IMPROVED Ovaltine Extra Nourishment for Growing Children Small 38c Medium 58c Large 98c

EARLY RISER COFFEE .. 1-lb. Bag 39c
RED & WHITE TEA—Genuine Orange Pekoe. ½-lb. Pkg. 43c 1-lb. Pkg. 85c
RED & WHITE PEANUT BUTTER— 9-oz. Ice Box Jar 15c; 17-oz. Ice Box Jar 25c

LYONS' YELLOW LABEL TEA HALF POUND NET WEIGHT
YELLOW LABEL, 1-lb. .. 85c
YELLOW LABEL, ½ lb. .. 43c

TEA-BISK The easy way to make those light tea biscuits that fairly melt in your mouth. Large Pkg. 35c

BEE HIVE GOLDEN CORN SYRUP Use it in place of sugar — on cereals, as a spread on toast and on pancakes. 2-lb. Tin 27c 5-lb. Tin 59c

AYLMER STRAWBERRY and RASPBERRY JAM GOOD FOR OVERSEAS PACKAGES 1-lb. Tin 23c
AYLMER CHERRY JAM GOOD FOR OVERSEAS PACKAGES 1-lb. Tin 20c
AYLMER SEVILLE ORANGE MARMALADE lb. Tin 21c
WALKER'S SODAS - - - - lb. Bag 14c
READY CUT MACARONI - - - 4 lbs. 19c
LIBBY'S AUSTRALIAN PEACHES - - - 16-oz. Tin 17c
CHERRY VALLEY DAMSON PLUMS 18-oz. tins 2 for 19c
BLUE GOOSE or SUNKIST ORANGES LARGE SIZE Doz. 29c
ORANGES GOOD FOR JUICE Doz. 23c
RED & WHITE BAKING POWDER No Alum 1-lb. Tin 23c
IVORY SOAP LARGE CAKES 2 for 21c
OXYDOL - - Small 10c Large 25c
ZEBRA STOVE POLISH - Tin 15c
SNOWFLAKE AMMONIA Pkg. 6c

COME ON CANADA!

BUY THE NEW VICTORY BONDS

USE THE EXAMINER CLASSIFIED COLUMNS FOR QUICK RESULTS

Bring or Phone your Ad–Dial 4641–to the Ad Taker Before 1 o'clock Daily and on Saturday, 10 o'clock. Rates Low as 1c per word.

Births Marriages Deaths
In Memoriam
Card of Thanks

BORN

CROWLEY.—On Tuesday, February 24, 1942, at St. Joseph's Hospital, to Mr. and Mrs. Vincent P. Crowley, a son.

MACDONALD. — On Wednesday, February 25, 1942, at Nicholls Hospital, to Sergeant and Mrs. Ian MacDonald (nee Elsie Lauchlan), a daughter, Jeanne Hamilton, a sister to Colin Stuart.

——BUY VICTORY BONDS——

MARRIED

EVERETT—FOX. — The wedding took place on Saturday, February 21, 1942, at 3 p.m., in First United Church, Hamilton, by Rev. Hiram Hull, of Mary Virabelle, eldest daughter of Mr. and Mrs. Gordon Fox, Campbellford, to Edward (Ted) C., only son of Mr. and Mrs. A. Everett, 571 Bethune street, Peterborough.

REED—ROBINS. — The wedding took place on Wednesday at Christ Church Rectory, Norwood, by Rev. R. E. Lemon, of Lillian, daughter of Mr. and Mrs. John Robins, Roseneath, to Alfred Reed, Otonabee, son of the late Mr. and Mrs. James W. Reed of London, England.

——BUY VICTORY BONDS——

CARD OF THANKS

The family of the late Mr. John Morris, 218 Bethune street, wish to extend their hearrfelt thanks and appreciation to the staff of the Sales Department of the C.G.E., attending doctor, friends and neighbors for their sympathy and kindness during their recent sad bereavement.

FLORISTS

TURNBULL'S FLOWER SHOP Cut Flowers, Funeral Designs, Potted Plants Service at all hours 441 George St. 'Phone 7583—Nights 3257.

THE PETERBOROUGH FLORAL CO Flowers Delicately Arranged For All Occasions 436 Water. Telephone 6912—Nights 6746

COMING EVENTS

First insertion, 20 words or less, minimum charge, 50c. Subsequent consecutive insertions, 40c per insertion. All over 20 words, 2c per extra word per insertion.

VICTORY CONCERT, Friday, February 27, 8 o'clock, in Normal School Auditorium, by seven Smith Township Schools. Patriotic music, and speaker. Silver collection.

BRITISH - ISRAEL LECTURE.—"The King's Chamber of the Great Pyramid" (illustrated), by Mr. R. E. Wemp, Paragon Hall, Friday, February 27, 8.15 p.m. All welcome. Silver collection.

"PULL TOGETHER CANADA," the entertainment treat of the season, Thursday, February 26, at 8 o'clock, Collegiate Auditorium. Admission, 50c. Tickets on sale at Victory Loan Headquarters, 159 Hunter street west; Dick Raine's Cigar Store, or Examiner office.

PERSONALS

Piano Tuning

WILLIAM R POTTER, PIANO TUNing (formerly of Heintzman Co.). 220 King George.

PIANO TUNING ARTHUR COLLISON Dial 6765

Custom Tailoring

DOES YOUR COAT OR SUIT NEED Altering? Have it done now Tony Pepe, Greene Building Dial 4295

3a Hairdressers 3a

MISS REID'S BEAUTY SHOP—SHAMpoo and Fingerwave, 60c. Special—Reduced Prices on Permanents from 9 a.m. to 11 a.m. Dial 4434.

SPECIAL AT DAFOE'S BEAUTY SALON 20% Off All Permanents for February. Wednesday Morning Special, E. Permanent $1.00. Complete Permanents, $2.00. 547 George. Telephone 6542.

LEWIS BEAUTY SHOP. DIAL 4432 — Oil Permanents, $2.00 up. Ends $1.00 up

MARY MARINO BEAUTY SALON—WE are again offering our $5.00 Oil Permanent for $3.50 We feature Personality Hair-styling Dial 8663

SPECIALS — END PERMANENTS, $1.00 up, Oil Permanents, $2.50 up Downer's Dial 8874

PARIS BEAUTY SALON ANNIVERSARY Special—Perm $1.95, including Shampoo and Hairstyle Better Perm $3.00 up Scientific Testing Specialist in Razor Haircutting 184 Hunter W (opposite Bell Telephone). Telephone 5311

FEBRUARY SPECIAL! OUR REGULAR $7.50 Feather Brush Cut Permanent $5.00, complete with Coiffure. All Cream Wave, regular $5.00, $3.50. Heavy Oil Wave, $2.50 Styled and given by Expert. Be wise—Be thrifty. La Salle Beauty Salon, 456 Sherbrooke Street. Telephone 5554.

SPECIALS — AT ROSANNE BEAUTY Salon — Shampoo and Set, 60c; Oil Permanents $2.50 up. Suite 17-18. Kresge Building. Dial 8837.

FOR SALE

4 Miscellaneous 4

GERHARD HEINTZMAN PIANO, LIKE new, $85. 673 Water.

GREY AND BLUE PRAM. DIAL 5238.

GENTLEMAN'S NAVY WINTER COAT, in good condition, size 38. Telephone 3751.

TRUCK TIRES, RECONDITIONED. Also sizes 18". 480 Water.

FOR SALE

4 Miscellaneous 4

ONE LARGE TAYLOR SAFE. BARGAIN for cash. Apply Louis Billiards,

SIX TONS ALFALFA AND TIMOTHY Hay. 45 ring 21, Keene.

40-PIECE BABY'S LAYETTE. NEW; also Bassinette, Ivory and Pink. 337 Aylmer.

HIGH SPEED DRILLS

Jobbers straight shank, 1/16" to ½" letter size A to Z, wire gauge 1 to 60. Orders accepted only from firms with war contracts. Send for list.

Tarshis & Sons, Ltd.
450 McGILL ST., MONTREAL.
Est. 1898.

WELCH CABINET, GOOD CONDITION. 12 Frank Street.

FURNITURE BARGAINS

UPRIGHT PIANO
Good Condition
$39.00

BERDOOM SUITES
From $49.00 Up

BREAKFAST SUITES
From $22.00 Up

PRAMS
A-1 Condition
From $8.00 Up

LARGE VARIETY OF COOK STOVES AND HEATERS

CHERNEY BROS.
TRADE-IN STORE
383 WATER STREET
Main Store 178-180 Hunter Street

BUNSEN OIL HEATER. 256 SIMCOE.

ORTHOPHONIC VICTROLA, PERFECT condition. Telephone 6601.

LARGE SIZED QUEBEC HEATER, WITH Pipes. Also Two Rugs, 11' Square, Brass Bed, Small Table; reasonable. 531 Armour Road.

LUMBER

Metal Roofing, Brick, Doors, Windows, Belting, Pulleys, Shafting, Hangers, Plumbing and Heating Supplies. Pipes Cut and Threaded to Measure.

THE
PETERBORO METAL CO
256 Simcoe Street. Telephone 8301

SEE OUR COMPLETE LINE OF

FRIGIDAIRES

SIZE AND PRICE TO MEET YOUR REQUIREMENTS

ALSO A FULL LINE OF

FRIGIDAIRE ELECTRIC RANGES

ONE 4½ Cubic-ft. FRIGIRAIRE like new. This cabinet carries a four years' factory guarantee.

ONE USED HOSTESS ELECTRIC REFRIGERATOR, looks and runs like new. This also carries a new cabinet guarantee.

ONE RECENT MODEL FRIGIDAIRE.

ONE BATTERY PORTABLE RADIO.

ONE ONLY NEW 1942 PHONOLA CABINET RADIO, for only $99.00.

See Our Full Line of FINDLAY COAL AND WOOD RANGES.

ONE ONLY COMBINATION FRIGIDAIRE ELECTRIC COAL AND WOOD STOVE. Will sell this at a Good Discount.

Terms—Up to $30.00; $10.00 down and $1.25 weekly. Over $30.00, one-third down, and one year to pay. A Very Reasonable Charge for Time Payments.

T. J. CAVANAGH
FRIGIDAIRE STORE
434 GEORGE ST. PHONE 3075

BEDROOM SUITE, LATEST STYLE, slightly used, with Sagless Spring and Spring-filled Mattress, $59.00. Pine's Furniture Store, 213 Charlotte Street.

SEWING MACHINES, FIVE USED Treadles to clear at $9.95. Free Sewing Instructions. Singer Sewing Machine Co., 293 George Street. Telephone 8425.

BEATTY METAL TANK ELECTRIC WASHER; for Balance Owing. Guaranteed.

SEE OUR
USED ELECTRIC WASHERS
$29.50 and Up

USED BEATTY ELECTRIC IRONER. Floor Model. Automatic. $50 Saving.

BEATTY FACTORY BRANCH
332 GEORGE ST. Telephone 3129

COME IN AND SEE THE NEW SHIPment of Used Pianos. This is one of the finest stocks of Pianos we have ever had. Included in the stock are Four Real Apartment Size Pianos, in rich Mahogany, with Benches. Come in and look these over and select your choice. Parks' Studio, 208 Charlotte.

FOR SALE

4 Miscellaneous 4

GREY PRAM. 583 PARK.

WEEK-END SPECIALS

BALANCE OF OUR STOCK
OF
BETTER WINTER DRESSES

Good choice of sizes. Regularly up to $26.50. Clearing this week-end only
$9.95

A Few Only
DINNER DRESSES
Sizes 14 to 20. Regularly priced $37.50. For the Week-end
$12.95

HOUSE COATS
Chenille, Taffeta, Silk Crepe, Flannel, etc. Regardless of regular price, these will sell at
$4.95

3 ONLY
FUR-TRIMMED
ENGLISH TWEED COATS
Sizes 14 and 16. Regularly $59.50
For $25.00

LYDA TELFORD
186 CHARLOTTE STREET

UPRIGHT FUMED OAK PIANO, $45.00. Parks' Studio, 208 Charlotte.

5 Dogs, Cats, Birds, Etc. 5

DOGS BOARDED HEDGLEY KENNELS Telephone 7038

6 Fuel 6

BUY ALBERTA COAL
None Better.
None Cheaper.
THOMPSON'S
TELEPHONE 7884

DRY MIXED WOOD AND MIXED Slabs and Kindling. Curtin's Woodyard. Dial 8650.

7 Livestock and Poultry 7

TWO DARK RED SHORTHORN BULLS serviceable age. William H. Elmhirst & Son, 2 ring 6, Keene.

SIX-YEAR-OLD PURE-BRED PERCHeron Stallion Apply Mrs. Garnet Northey, Selwyn, or Telephone 509 ring 5, Lakefield

GOOD TEAM OF HORSES, HARNESS and Sleighs. Telephone 5277.

TWO CLYDE MARES, REGISTERED, 3 and 4 years old; One two-year-old Gelding; One 8-year-old Mare. Dial 4033.

TO BUY—GOOSE. TELEPHONE 8072.

TURKEY HENS. DIAL 6082.

Baby Chicks

BABY CHICKS 10c — LEGHORNS, NEW Hampshires and Barred Rocks. Leghorn Sexed Pullets 22c, New Hampshires and Barred Rocks 20c. Brault Poultry Farm, P.O. Box 829. Telephone 9659.

BARRED ROCK BABY CHICKS FROM blood tested stock each week from March 16th on. Mrs. Verna Dixon, R.R. No. 8, Peterborough. Telephone Keene 12 ring 2.

BRAUND'S BABY CHICKS — PURINA Embryo Fed — This year you can't afford to waste labor or feed on cheap quality Chicks. Buy the Best from us. You will find "it" more economical next fall when you have Large, Sturdy Pullets in the nest. E. C. Braund, 718 George Street. Telephone 5771.

8 Real Estate 8

Central, 6 Rms, Brick, sewer $1,500
Park St., 6 Rms, sewer $2,000
2 Acres, Frame House and Barn ... $2,300
Central, 14 Rms, Double House ... $3,000
East, 7 Rms, Brick Snap $3,000
Weller, 7 Rms, very modern $6,000
Many others to choose from.
J. A. GIBBS, 95 Hunter St. W. 3843.

7-Room Brick. Furnace, Plumbing, Two Extra Lots $3,000
7-Room Brick, Workshop, Garage, Quarter-Acre Land. Would Trade for Small House.
2 Ten-Acre Lots, with good Buildings, close in.
6-Room Brick, High Street, all country taxes $2,000
A. J. ARNOTT REAL ESTATE
Crawford's Grove. Dial 7962.
Listings Wanted.

SQUARE TIMBER FRAME BUILDING, 46 x 20, 12' Posts, 5 Bents. Telephone 7204.

NEW BUNGALOW, NEAR C.G.E. IMmediate possession.
J. A. GIBBS, 95 Hunter St W. 3843.

S., 6 Rm. Brick, Plumbing, Extra Good Lot $2,250
S., 7 Rm. Brick, oak floors up and down, complete set plumbing, furnace, garage $3,000
Central, 7 Rm. Brick, good condition, complete set plumbing, furnace $2,600
W., 6 Rm Brick, very modern, brick garage, exceptionally good location $4,500
Outskirts of City, 2 Acres, 6 Rm. Semi-Bungalow, Frame, small barn, all in good condition $2,700
Farms, Houses, Lots for Sale. Apply
O'TOOLE BROS
Real Estate and Insurance
354 Water Street Telephone 9447

35-ACRE FARM, GOOD HOUSE AND Barn, close to City. Write Box 255, Examiner

STONY LAKE, COTTAGE, NEAR KAwartha Park. Will take Chemong Cottage or City House. J. A. Gibbs, 95 Hunter Street W., 3843.

Brick 5 Rooms, 2-Piece Plumbing, garage, South $2,700
Brick 7 Rooms, modern, wired electric stove, garage, West side $4,500
Bungalow, 6 Rooms, furnace, cistern, garage, South $2,500
Brick 6 Rooms and Breakfast Room, modern, bath large living-room, fireplace, oil heating, garage, West side $5,500
M. STOREY
374½ George Street. Telephone 6573

9 Business Opportunities 9

SMALL STORE FIXTURES AND GAS Pumps, South. Write Box 256, Examiner.

CLASSIFIED ADS BRING QUICK RESULTS

FOR SALE

10 Used Cars 10

'37 BUICK SEDAN, EXCELLENT MEchanical condition, built-in radio, heater and defrosters. Real snap for quick Sale Contact advertiser, Box 267, Examiner.

1931 PLYMOUTH 4-CYLINDER SEDAN. Grand transportation at low cost. Dial 9674.

1937 CHEVROLET COACH, GOOD shape. 638 Armour Road, after 5.

'37 FORD DELUXE SEDAN, '33 PLYmouth Coupe, '30 Ford Tudor. R. Hopkins, Imperial Service Station, Lakefield.

'36 PLYMOUTH DELUXE SEDAN, 6-Ply Tires reasonable. 31 Edgewater Boulevard after 7 p.m.

TO RENT

11 Miscellaneous 11

DOUBLE GARAGE, STORAGE FOR 2 Cars, Byersville. Dial 8588.

11x Apartments To Rent 11x

TWO THREE-ROOMED APARTMENTS, March 1st. Apply 862 Water Street.

THREE-ROOMED APARTMENTS, WITH bath, heated, lighted, newly decorated. Telephone Lakefield 1.

12 Rooms 12

THREE UNFURNISHED ROOMS, 5 WILson Avenue. Telephone 8380.

WARM, COMFORTABLE, SINGLE Room for Gentleman; Breakfast if desired; hot water. Telephone 9025.

THREE UNFURNISHED ROOMS, HEATed, light and water, newly decorated Immediate possession. Telephone 3904.

TWO UNFURNISHED ROOMS. 406½ Charlotte. Apply at Rear.

GIRL TO SHARE FURNISHED, HEATED Room with Business Girl. Telephone 6884. 159 Rubidge.

TWO HOUSEKEEPING ROOMS DOWNstairs, partly heated, partly Furnished; all conveniences. 193 Hunter E.

FURNISHED, PARTLY HEATED BED-Sitting-Room, Kitchenette. Telephone 7867.

UNFURNISHED ROOMS FOR LIGHT Housekeeping, adults. 220 Munroe.

THREE HEATED ROOMS, NEAR G. E. Telephone 7748.

TWO UPSTAIRS ROOMS, HEATED AND Furnished 1 Bruce Street.

BED-SITTING-ROOM, KITCHENETTE; Gentlemen preferred. 642 George.

FURNISHED ROOMS, BY DAY OR Week. 417 Stewart.

THREE UNHEATED, UNFURNISHED Rooms, adults. Vacant April 1st. Dial 6503.

FURNISHED ROOMS OR BOARD, IN Village of Havelock; very reasonable. Write Box 194, Examiner.

WANTED

15 Miscellaneous 15

USED PING PONG TABLE. DIAL 5612.

MEDIUM SIZE ROLL TOP DESK Wanted. Telephone 3687, Evenings.

YOUNG MAN WANTS BOARD IN Warm, Comfortable Home, near Quaker Oats. Will not share Room. Write Box 244, Examiner.

USED FEATHERS. GOOD PRICE. Telephone 8298.

TO BUY, ELECTRIC WASHER, ANY condition. Write Box 241, Examiner.

BASSWOOD HEADING BOLTS, 5" UP, cut 54" long. Kingdon Barrel Factory. Telephone 3230.

WANTED — A COLONY HOUSE, 10 x 12 or 12 x 12, in good condition. Telephone 5-4, Warsaw.

SMALL APARTMENT FOR YOUNG Married Couple, Furnished or Unfurnished. Telephone 3883, or Post Office Box 345.

TO BUY, USED PIANO. TELEPHONE 7136.

HIGHEST PRICES PAID FOR RAGS Paper, Iron, and Metals. J. Burfield Dial 8368

STOVES, FURNITURE. ALF HUDSON Lakefield Telephone 65

POULTRY — PAY HIGHEST PRICES M Gishman Dial 8298

ORTHOPHONIC. TELEPHONE 4885.

NICELY FURNISHED THREE-ROOMed Apartment, with bath. Immediate occupancy. Write Box 264, Examiner.

WANTED

15 Miscellaneous 15

ONE MAN'S AND ONE LADY'S BIcycle, good condition, with Balloon Tires if possible. Write Box 265, Examiner.

LIVE POULTRY — MARKET PRICE M Katz 6850 342 Stewart

IRON, RAGS, FEATHERS, BOTTLES, Paper. Petersiel, Bethune and Hunter. Telephone 9403.

STOVES AND FURNITURE WANTED Telephone 4115. Nights 6294

LIVE POULTRY WANTED - MARKET Prices A Lantin Telephone 6297

LIVE POULTRY — PAY HIGHEST Prices M Florence Telephone 6823

17 Help Wanted Male or Female 17

DELIVERY BOY OR GIRL, WHEEL supplied. Apply Shea's Grocery, 445 Albert Street. Telephone 6213.

18 Help Wanted, Female 18

GIRL OR WOMAN FOR GENERAL Housework for family of 2. Dial 6687, in Evenings.

CLERK FOR GROCERY STORE, EXperienced preferred. Write Box 261, Examiner.

GIRL FOR LIGHT HOUSEWORK; every evening off; good home and good wages. Mrs. Rogow or Telephone 8462.

WOMAN TO CLEAN ONE DAY A WEEK. Telephone 9001.

GIRL FOR SODA FOUNTAIN AND Grocery Store. Write Box 252, Examiner.

COOK'S ASSISTANT AND GIRL FOR Upstairs, Experienced preferred. Apply Superintendent, Y.W.C.A.

MIDDLE-AGED WOMAN TO ASSIST in Home; must be able to Cook. Write Box 254, Examiner.

MAID TO ASSIST IN DEPARTMENT of Nurses. Apply Superintendent of Nurses, Nicholls Hospital.

WOMAN FOR HOUSEWORK, FROM 2 to 5, Monday to Friday. Write Box 243, Examiner.

GIRL FOR GENERAL HOUSEWORK. Apply Mornings, 301 Elias Avenue.

MAID FOR GENERAL HOUSEWORK; sleep in. Apply 623 Walkerfield.

19 Help Wanted, Male 19

MARRIED OR SINGLE MAN FOR Farmwork; house, wood, milk and garden supplied. Write Box 251, Examiner.

WANTED—THREE YOUNG MEN PAST School age to serve Apprenticeship as Operators Radio Broadcasting industry. Wonderful opportunity for advancement for those willing to study the technical side of Radio. Write Box 242, Examiner.

19x Agents Wanted 19x

SALESWOMEN WANTED.
Achieve Your Ambition With a Familex Agency. Many Women now making splendid incomes supplying the families in their territory over 200 easily sold Home Necessities. Large repeat orders ascertained by Familex Guarantee. We tell you how to obtain the best results. For details and Catalogue Free, write to Miss G. St. George, 570 St. Clement Street, Montreal.

20 Employment Wanted 20

HOUSEKEEPER WOULD LIKE CARE of House, small family, adults or elderly. Write Box 253, Examiner.

EXPERIENCED BOOKKEEPER AND Typist desires Position. Write Box 262, Examiner.

YOUNG LADY WOULD LIKE POSItion answering Telephone. Write Box 263, Exeminer.

CANADIAN LEGION HAVE LISTS OF Competent Returned Men to Fill Temporary or Permanent Positions Give the ex-Soldier a chance to work for you. Telephone 6203.

21 Boarders Wanted 21

GENTLEMEN BOARDERS, IN PRIVATE home. 630 George Street North.

ROOM AND BOARD, IN PRIVATE home, Gentleman, central. Telephone 5249.

GENTLEMEN BOARDERS. DIAL 8576.

GENTLEMEN, CENTRAL. DIAL 4350.

BOARDERS WANTED. 430 SHERIDAN Street.

BOARDERS 251 PRINCESS.

Examiner Classified Advertising Rates

ANNOUNCEMENTS
Birth – Engagement – Marriage – Death – Card of Thanks – Anniversary – First 50 words, 50c, each additional word 2c.

COMING EVENTS
20 words or less 50c first insertion Over 20 words 2c per word extra per insertion 10c less on second.

IN MEMORIAM
First 50 words 75c, each additional word 2c.

IMPORTANT
READ YOUR ADVERTISEMENT THE FIRST DAY IT APPEARS THE EXAMINER WILL NOT BE RESPONSIBLE FOR MORE THAN ONE INCORRECT INSERTION

Cash With Order or Paid on Day of First Insertion

No of Words	Number of Consecutive Insertion 1	2	3	4	5	Monthly
5	25	25	25	25	25	1.00
6	25	25	25	25	30	1.20
7	25	25	25	28	35	1.40
8	25	25	25	32	40	1.60
9	25	25	27	36	45	1.80
10	25	25	30	40	50	2.00

All advertisements 1c per word per insertion, minimum charge 25c per insertion under 25 words

CHARGE RATES
IF AD IS PAID WITHIN 5 DAYS OF FIRST INSERTION AD IS CHARGED AT RATE OF 1½c PER WORD

IF AD IS NOT PAID WITHIN 5 DAYS OF FIRST INSERTION AD IS CHARGED AT RATE OF 2c PER WORD

BOX NO 10c EXTRA
EACH INITIAL, SIGN, GROUP OF FIGURES AND ABBREVIATIONS COUNTS AS ONE WORD.

LEGAL, MUNICIPAL, GOVERNMENT AUCTION SALES
First insertion per agate line 12c.
Repeat insertions 6c.

WHO CAN DO IT

22b Painters & Decorators 22b

COLEMAN BROTHERS — SMART MOdern Decorating For Free Estimates Telephone 4485 447 George North of Brock.

WE INVITE YOU TO USE OUR MODERN AND UP-TO-DATE
DECORATING
SERVICE
HAROLD COLEMAN
336 GEORGE ST PHONE 9922
"Rear Entrance on Market."

PAINTING AND DECORATING. TELEphone 4384.

22f Miscellaneous 22f

DUSTLESS FLOOR SANDING, CHAMberlain Weatherstripipng and Caulking J H Vance 773 Aylmer 7835

CHIMNEYS CLEANED FURNACES Vacuumed Telephone 3962

REPAIRS
WASHING MACHINES,
REFRIGERATORS
TIRES CARS
Save your Tires. A slight Repair may mean months of extra Service. Guaranteed Work.
DAWSON'S SERVICE STATION
Corner of REID & McDONNEL
Telephone 4754

DUSTLESS FLOOR SANDING, FLOORS Laid and Refinished, Decorating William Higgins Dial 8887

RUGS—BEAUTIFUL NEW REVERSIBLE Rugs made from Old Carpets Comforters Re-covered Feather Ticks made 1040. Attractive Down-proof Comforters. Telephone 7411

MOVING AND CARTING OF ALL Kinds. Deal's Cartage. Telephone 4989.

25x Dressmaking 25x

E MITCHELL, DRESS AND MANTLE-making Alterations. Telephone 4936 593 Harvey Street.

DRESSMAKING — SUITS, COATS, ALterations all kinds, Button Holes, Buttons Covered Twenty years' experience Mrs. Sturrett. 247 Park, next Campbell's Dairy.

LOANS

LOANS ON NEW AND OLD HOMES
5% and 5½% Interest. Repayable Monthly Quarterly, and Half-Yearly We will find and arrange to finance a Home for you Call and see us—
O'TOOLE BROS
Real Estate and Insurance
354 Water St Dial 9447 Resid. 3111

BEWILDERED About a Loan?

Rates for all Small Loans in all companies are within the maximum provided by Government Regulations. Don't be confused by a lot of complicated tables, just come to Campbell's and state the amount you want. Campbell's offers you the advantages of quick, friendly services without fuss or embarrassment. No co-signers. Your car is only security.

Campbell Auto Finance Co., Ltd
Subsidiary of Industrial Acceptance Corporation, Ltd
201 Barrie Building
Evenings by appointment. Phone 3520

LOST

PRESBYTERIAN HYMN BOOK, SUNday Evening, vicinity of Charlotte, George, Bethune, Murray. Reward if left at 267 Sherbrooke.

ON FRIDAY, WHITE BEADED EVENing Bag, containing Gold Compact with crest, and other Accessories. Kindly call 6237 or 8520.

CAR KEYS ON RING LAST SATURday, George Street. Telephone 9777.

PROFESSIONAL

44 Lawyers 44

P D SCOLLARD, Barrister Solicitor Bank of Toronto Building Telephone 9939

JOHN O WELDON — Barrister Solicitor, Notary etc Office, 355 George Street Telephone 9230

JOHN A BRADSHAW — Barrister and Solicitor 360 Water Telephone 9884

ELLIOTT & CHANDLER — Barristers etc Money to Loan Offices Kresge Building Telephone 6675 A L Elliott K.C. M.P.P R J Chandler, B.A

HON G N GORDON K.C
Law Office 395-397 George Street
Telephone 3577 Money to Loan

JACOB LOW — Barrister etc Mortgage Loans Suite 1-2, 435 George Street (over Toronto Savings and Loan Co.) Telephone 7423 Nights 6214

PECK KERR & McELDERRY—BARristers Solicitors Money to Loan Offices 415-417 Water Street Telephone 4681 E A Peck K.C P D Kerr K.C., V J McElderry K.C. Walter H Howell

W B GORDON
Barrister Solicitor
395 George Street.
Telephone 3577

W R PHILP — Barrister, Solicitor Notary Public 385 Water Street Telephone 8412

Chiropractors

COLDS, SINUS, THROAT CONDITIONS C M Lawrence, Kresge Building Telephone 6724

M C GOODWIN, CHIROPRACTOR and Physiotherapist, 108 Barrie Building, 312 George Telephone 8795 and 5865

600,000 Bottles

LONDON, Ont., Feb. 26—(CP).—Rev. Duncan McTavish, secretary of the London Temperance Federation, told a meeting of London General Ministerial Association yesterday that at Hong Kong there were 600,000 bottles of whisky but only 223 machine-guns.

"Liquor is trimming us," he said, urging ministers to give whole-hearted support to a new campaign against increased use of intoxicants in wartime.

AUCTION SALES

HOUSEHOLD FURNITURE, MRS. MELville Elliott, Lot 18, Concession 1, Township Emily, at Orange Corners, Tuesday, March 3: Contents 7-Roomed House, 15 Sheep, 65 Hens, Geese, 400 Bushels Oats, Hay, Whippet Sedan Car, A1 condition, etc.—J. H. Miles, Auctioneer. Office 211 Hunter. Dial 4115, Residence 9122.

THE STARS SAY . . . .
By GENEVIEVE KEMBLE

For Friday, February 27.

The astral configurations for this day hold augury of great and surprising achievements, with all energies and faculties pitched to high goals. Exciting and sudden propositions or new projects may be spurred into action and demand high pressure grasp, in order to reach conspicuous success. Or some old static, crystallized state of affairs or investments may unexpectedly spring into life which must be fanned and sustained by very decisive tactics or well-organized strategies.

Those whose birthday it is are on the eve of a year of much surprising and dramatic achievement, with the advent of a new opening of significance, or some stirring into life from a long stagnant state of affairs or investment, all demanding great enterprise and initiative drastically engineered and leading to enduring good fortune. There may be adventure and romance.

A child born on this day will be richly endowed with forces, faculties, initiative and skill which will life it to surprising levels of accomplishment and good fortune.

——BUY VICTORY BONDS——

DANCING FOR P.T.

EDINBURG—(CP). — Exercises for soldiers serving in the Scottish Command include the Highland Fling and other Scottish dances because Lt.-Gen. A. F. Thorne, General Officer in Command, thinks they are a good alternative for cross-country runs.

IMPORTANT CALLS

Police	3535
Fire Dept.	5711
Nicholls Hospital	4691
St Joseph's Hospital	3561
Examiner	4641

Staying On Strike

Windsor, Ont., Feb. 26 (CP)

STRIKING workers of the Windsor plant of Motor Products Corporation voted today to remain away from work after receiving a telegram from Labor Minister Humphrey Mitchell terming their strike illegal and "otherwise hasty and ill-advised." The workers refused to return to their jobs after a lunch recess yesterday.

The telegram was read at meeting of the strikers, now estimated by officials of the United Automobile Workers of America (C.I.O.) to number more than 400.

——BUY VICTORY BONDS——

All Around The World

LONDON, Feb. 26—(CP).—London morning newspapers gave President Roosevelt's speech prominent places in their columns today, emphasizing his declaration that the United States must fight all around the world and his promise that the Allied powers soon would be able to assume the offensive.

Lord Beaverbrook's Express said the President gave a "cold-blooded account of how he means to use the resources of America to beat the Axis in a long-term war."

QUICKIES

"Shucks! I dropped the watch I wuz plannin' on sellin' with an Examiner Want Ad!"

DAILY CROSSWORD

Yesterday's Answer

ACROSS
1. Strokes
5. Disgrace
10. Gazelle
12. Chocolate beverage
13. Kind of lily
14. Revolving part
15. Boundary
17. Pen point
20. Mill pond
21. Hiatus
24. Cuckoos
26. Scanty
28. Pictures
30. Skips over water
31. Western state
32. Church section
33. Leave out
34. Predicts
36. Badgerlike mammal (pl.)
38. Scottish-Gaelic
39. Undivided
40. Help
42. Ever (poet.)
43. Particle of fire
45. Confronts
48. Not suitable
52. Solitary
53. Chaffy scale on flower
54. Lizards
55. Chess piece

DOWN
1. Woodsman's shoe
2. Constellation
3. Sesame
4. Vend
5. To be niggardly
6. Owl's cry
7. Perform
8. Cry of a cow
9. Hearing organ
11. Placed
16. Bulk
17. Fuzz on fabric
18. Cruel
19. Species of mica
21. Engraved copper plate
22. To slander
23. Footlike part
25. Condition
27. Axiom
29. Cry of pain
32. Greek letter
33. Gold (Sp.)
34. Largest continent
35. Indian weight
37. Slips gradually by
41. Fall in drops
43. Dispatched
44. Chip
45. Cooling instrument
46. Malt beverage
47. Bovine animal
49. A wing
50. Church seat
51. A color

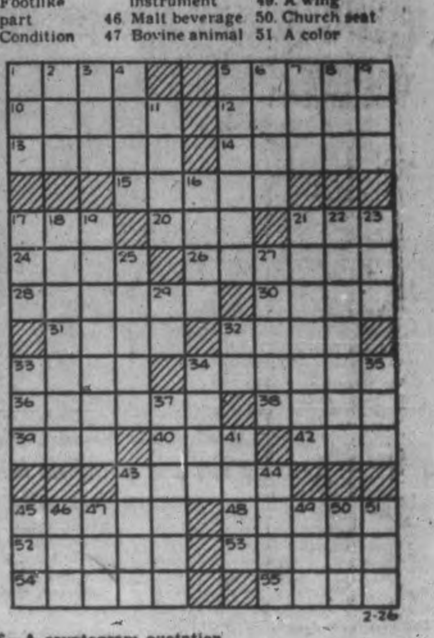

2-26

CRYPTOQUOTE—A cryptogram quotation

ZCB HRGOK GX ZCB XSOPBO TV ZCSZ TL ZCB ATMTVTGL GX RSUGNOV TZ TV CTV WSOZ ZG YOBSZB—BPBOVGL.

Yesterday's Cryptoquote: FORTUNE MAKES A FOOL OF THE MAN WHOM SHE FAVOURS OVER MUCH—SYRUS.

Distributed by King Features Syndicate, Inc.

ROOM AND BOARD —By Gene Ahern

LI'L ABNER —By Al Capp

HENRY —By Carl Anderson

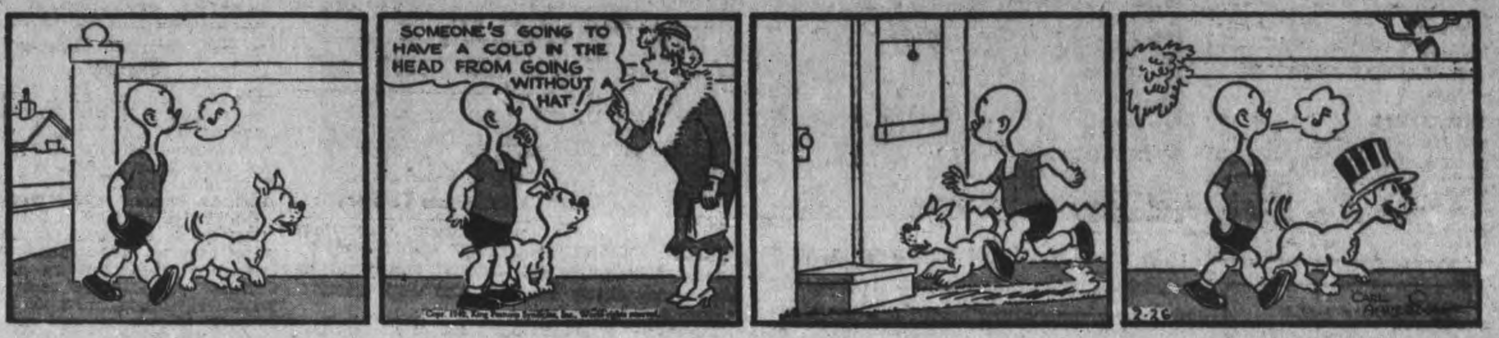

SCOTT'S SCRAP BOOK —By R. J. Scott

DONALD DUCK —By Walt Disney

BLONDIE —By Chic Young

MUGGS AND SKEETER —By Wally Bishop

Home Service

Manners Help You in Gaining Popularity

Etiquette When Taking a Taxi

Some girls seem to BELONG in an atmosphere of sleek tax[illegible] gant restaurants and glittering ballrooms. Their manne[illegible] their faces!—are so beautiful.

Yet, these beautiful manners are simple. Any girl can learn them. Sometimes it's just a matter of letting the other person play his proper role.

Instead of "running ahead" of your man on a date—jumping in and out of taxis—you wait for him to help you. Instead of calling out your address to the driver, you wait for your date to give it.

Sometimes it's a question of saying the right, the gracious thing: "It's been grand to have you," in reply to "I enjoyed your party!"

Or whispering "Sorry!" when you squeeze past people in the movies—instead of saying the over-elaborate "Pardon ME."

Men, too, can learn to date the girls who rate highest! Our 32-page booklet has tips for both men and girls on what to say and do in date situations — dining and dancing, theatre and parties, telephoning, introductions, invitations. Discusses office manners, petting.

[illegible] Etiquette for Young Moderns" send 15 cents in coins or stamps to the Examiner, Home Service, Peterborough. Be sure to write plainly your name, address, and the name of booklet.

BARCLAY ON BRIDGE

WRITTEN FOR THE EXAMINER

By SHEPARD BARCLAY

"The Authority on Authorities"

PLEASE DON'T RETURN IT

WHEN I LEAD a small card of some unbid suit against a suit contract, and you, my partner, win it with the ace, please, oh, please do not return that suit. That is, unless you think I have led a singleton and want to ruff. At all other times, please bear in mind that I do not make a practice of leading away from tenaces and guarded honors against a suit contract. So whatever things I possess of that nature are in the other suits, and I want you to lead them to me. It is just the reverse of No Trumps, in which I will cheerfully underlead honors in order to start a long suit.

	North	
	♠ A 8 6 2 ♥ A 7 ♦ J 9 5 2 ♣ 7 6 2	
West ♠ 9 7 ♥ K J 5 2 ♦ 8 7 4 ♣ A Q 10 4	W. N. E. S.	East ♠ Q 4 ♥ 9 8 6 3 ♦ A 10 6 ♣ 9 8 5 3
	♠ K J 10 5 3 ♥ Q 10 4 ♦ K Q 3 ♣ K J	

(Dealer: East. North-South vulnerable.)

	East	South	West	North
1.	Pass	1 ♠	Pass	2 ♠
	Pass	2 NT	Pass	3 ♠
	Pass	4 ♠		
2.	Pass	1 ♠	Pass	2 ♠
	Pass	2 NT	Pass	3 NT

Bad defenes gave the spade declarer his contract. To avoid leading from his tenaces, West opened the diamond 8 to the A and East returned the diamond 10. South won, dropped trumps, took his own other diamond honor, went to dummy with a trump, discarded a club on the diamond J, gave up a heart and a club, ruffed a heart and made game easily.

If East had properly returned his club 2 to the second trick, West would have had two immediate tricks in that suit, and the later heart trick sure to be taken would have been the setter.

Where the No Trump game was tried, West led his club 4. South won and led a diamond; which East got with the A. He properly returned a club and three tricks there held the declarer to exactly game. If he had returned anything else, an extra trick would have been scored, with five in spades, three in diamonds and one each in hearts and clubs. Of course, if West had led the top of his diamonds to the A and East had switched—but that is another story, as East could have read the diamond 8 as top of nothing and should have switched to a club, especially seeing four diamonds to J in dummy.

* * *

Tomorrow's Problem

	North	
	♠ 9 7 6 3 ♥ 10 6 5 ♦ A 8 7 4 3 ♣ J	
West ♠ K 10 4 ♥ Q 7 ♦ K Q 10 5 ♣ Q 8 5 2	W. N. E. S.	East ♠ 2 ♥ J 9 4 3 2 ♦ J 9 2 ♣ K 9 7 3
	♠ A Q J 8 5 ♥ A K 8 ♦ 6 ♣ A 10 6 4	

(Dealer: South. North-South vulnerable.)

If South bids 1-Spade, West 1-No Trump, North 2-Spades, East 3-Hearts and thereafter South gets into an overbid 6-Spades, which West doubles, then leads the diamond K, how would you as declarer play for your contract?

Distributed by King Features Syndicate, Inc.

Missionary Missing

TORONTO, Feb. 26—(CP).—The Foreign Missions Board of the United Church said today it had received word that one of its medical missionaries, Dr. Walter Anderson of Toronto, may have been on the Island of Singapore when it was captured by the Japanese.

The board said he arrived at Singapore Feb. 9, a few days before its fall. His parents are missionaries of the College Street United church, Toronto, and are serving in Dhar, India. Dr. Anderson is unmarried.

BRICK BRADFORD —By William Ritt and Clarence Gray

TILLIE THE TOILER —By Russ Westover

3 More Japs Sunk Near Macassar

BANDUNG, Java, Feb. 26—(AP)—Three large Japanese transports, part of a concentration possibly massing for the expected direct assault on Java, have been sunk by Allied bombing planes off Macassar, enemy-held port in Southwest Celebes within 400 miles of Java's eastern tip, the East Indies High Command reported today.

At the same time, Japanese planes concentrated their attacks on this fortified island's airdromes—the sixth day in succession that the Japanese have followed the familiar pattern of softening up Allied air defences before launching a full-scale invasion attempt.

(Tokyo asserted 68 Allied planes were shot down or destroyed on the ground yesterday in air raids on Western Java, and claimed direct hits on a light cruiser and two 3,000-ton ships in the harbor of Batavia, presumably Tandjong Priok.)

—BUY VICTORY BONDS—

ROYAL SALVAGE

LONDON—(CP).—The King and Queen have joined Britain's waste paper salvage drive. They have instructed that all waste paper at Royal establishments be saved to help win the war.

U. S. Jails Hundreds Of California Japs

In a series of lightning moves against possible saboteurs on the west coast, the U.S. Government has begun the most intensive roundup of Japanese aliens in the history of California. Sheriff officers are shown searching some of the Jap aliens taken into custody.

Motion Pictures Tell War Story

MILLBROOK, Feb. 26—(ENS).—Furthering the work of the Publicity Committee in connection with the local Victory Loan campaign, a public gathering was held in the Town Hall on Saturday at 8 p.m. when "The Fight for Liberty" pictures were thrown on the screen, depicting especially the second year of the war.

This was a Government film, and the moving pictures told what is being done in speeding up production of all kinds of armaments in Canada, the United States, and in England. The struggle on all fronts was shown also, as well as the war at sea; and the boys and girl present, as well as the grown-ups went home with a definite idea of why the huge sum asked for in the present campaign is an absolute need.

Percy Hamilton, chairman of the local Publicity Committee, presided, and the pupils from the Senior Room of the Public School, of which Mr. Hamilton is teacher, sang a number of selections at the opening of the program, Homer Ouellette accompanying at the piano. Rev. A. R. Gibson introduced the speaker of the evening, I. David Willis of Port Hope, chairman of the Public Relations Committee for Durham County in the present campaign.

Mr. Willis, who lived for some years in Siam (Thailand) and learned there what slavery which Germany would impose upon the world, really means, in his informal talk told of some personal experiences in the Far East. He emphasized the need of supplies for the armies of the United Nations, and referred to the fact that only one of everything needed in this war had been exhibited in the armament train which had visited Port Hope that day, "yet the contents were valued at $3,000,000."

"How shall we supply the tools for the Russian Army of 60 millions for instance, who are fighting for their lives and for our lives, unless we respond promptly and generously to the appeal to buy bonds in the present Victory Loan campaign?"

"How much is it worth not to be afraid while we live here in Canada and have everything that is worthwhile?" Subscribe as you can, and don't later on have a lament 'Would to God I had done more.' This loan is giving us chance to put weapons in the hands of the men who are giving their lives to defend us."

The objective for Durham is set at $1,100,000 and by Saturday noon, Mr. Willis said, 17 per cent of the total had been raised. In closing, the school children gave a folk dance "Captain Jenks."

Rev. Mr. Gibson and L. H. Winslow sponsored the hearty vote of thanks to Mr. Willis for his address.

—BUY VICTORY BONDS—

Fighting Ally

This is the raw material from which General Douglas MacArthur built a soldier. He is an Igorot warrior of the Philippines. Thousands like him are now fighting side by side with American comrades on Bataan Peninsula. General MacArthur reports that in a recent battle Igorot soldiers rode on top of U.S. tanks, guiding them through the jungle in an annihilating attack on the 20th Japanese Regiment.

EXAMS FOR PRISONERS

OXFORD, England—(CP).— Oxford University has decided, as an experiment, to conduct examinations for British prisoners of war in enemy countries.

Women Observe Day Of Prayer

The world's day of prayer was held at the home of Mrs. W. J. Telford when the Bridgenorth ladies and Gilmour ladies joined together in observance of this day. The first part of the service was led by Mrs. (Rev.) J. R. Trumpour. The theme, "The Way to the Father" followed by prayer by Mrs. R. T. Pettersone, Mrs. W. J. Telford, Mrs. Ernie Conners and Mrs. W. Cruikshanks.

The second portion of the service was conducted by Mrs. J. Gordon Mann, president of Gilmour W.M.S. The theme, "The Way of Service and Sacrifice," followed with prayer by Mrs. Archer, Mrs. Milton Clark, Mrs. Joseph Mann.

A duet was sung by Mrs. Clayton Telford and Mrs. A. R. Nichols accompanied by Mrs. Wallace Nicholls, "Pause for a Moment of Prayer." Prayer was then offered by Mrs. Rev. MacLean, Mrs. Harry Blewett, Mrs. Gratton Telford. The Way of Hope was given by Mrs. J. Gordon Mann.

The National Anthem brought the meeting to a close after which a dainty lunch was served by the Gilmour ladies. Mrs. A. R. Nicholls was pianist for the afternoon.

Miss Opal Robinson has returned home from Nicholls Hospital.

Mr. Lionel C. King and Mr. Earl Blewett have gone to Kingston.

—BUY VICTORY BONDS—

JAILED SHIP'S PURSER

CAPE TOWN—(CP).—Charged under the South African emergency regulations with "photographing an American destroyer in Table Bay" a purser from an Argentine ship here was sent to jail for three months.

This Well-Known Implement Salesman Praises Syntona

Tells of Big Improvement After Suffering For Years From Indigestion, Nervous Headaches and Constipation, Sleeps Better and Has More Energy.

Certainly Syntona must have something that stamps it as an outstanding medicine for disorders of the stomach, liver, kidneys and bowels, when so many well-known and reputable men and women give it their public endorsements for the remarkable benefits they get by taking it. One of these public endorsements comes from Mr. Sumner T. Church, Jarvis, Ontario, widely known farm implement man throughout this district. Mr. Church reports as follows:

"I had sought relief for years from indigestion, constipation, and nervous headaches. Food would sour in my stomach and I would belch up scalding, sour liquids. I was afraid to eat many foods because they made me feel so uncomfortable. At night, I would turn and toss so that when morning came I didn't feel rested or ready for the day's work.

"I had tried so many medicines without getting any real benefits that I was sceptical about Syntona, but after talking to the Syntona representative, I took home a bottle and began using it. Before the first week passed, I could tell it was helping me, so I continued with the medicine and now I can say there is a remarkable improvement in the way I feel. My food digests well now without those disagreeable after-effects. My nerves are more relaxed and I am free of headaches. I sleep better now and I arise mornings feeling rested, happy and ready for the long hours of work that my duties demand. I will be glad to have my friends and associates know how Syntona has helped me. I am convinced it is one really effective medicine."

Let this pure herbal compound help you as it has so many other local men and women. Syntona may be obtained in Peterborough at Elliott's Drug Store.—(Advt.)

If Your Child

LACKS APPETITE

Try New, Improved Ovaltine

Ovaltine supplements your child's diet with valuable food elements which may be deficient in his regular food.

New, Improved Ovaltine contains *more* of Vitamins A, B_1, and D, and the minerals Calcium, Phosphorus and Iron than ever before.

Three servings of New, Improved Ovaltine furnish a child with his estimated full daily requirements of Vitamin D and a significant portion of the required Vitamins A, B_1, and Calcium, Phosphorus and Iron and, in addition, quick food-energy elements and high-quality proteins.

If your child is thin or under par or eats poorly, start giving him New, Improved Ovaltine regularly. Why not get a tin today at your drug or food store?

MAIL FOR FREE SAMPLE

A Wander Limited, Dept. 18 Peterborough, Ont.

Please send me a Free sample of New, Improved Ovaltine and informative pamphlet on its nutritional values. (One sample to a person.)

Name.........

Address.........

City.........Province.........

NEW, IMPROVED Ovaltine 12

Car Insurance Problems Told Campbellford Rotary

CAMPBELLFORD, Feb. 26 (ENS)—Some facts of interest on the compulsory automobile insurance question were discussed by Rotarian Earl Bell in an address before club members at their weekly luncheon held in Woodlawn Inn on Monday. The speaker recalled only one state in America (Massachusetts) which he characterized as a truly Yankee state had tried the idea and made it stick. In Ontario it is the automobile rather than the driver which is insured. Of the American experiment Mr. Bell was of the opinion it was a failure and as evidence of this pointed to the death-rate from automobile accidents which had climbed 101 per cent. in the past fifteen years. This he said raised the question as to whether or not the mere fact that everyone was insured had a contributing tendency to carelessness. He was of the opinion, however, that this was not the case and felt increased traffic together with changing conditions formed the major causes of the higher accident rate.

The procedure in getting insurance in Massachusetts is very simple. The driver appears for examination and so long as he is reasonably careful is given a slip which he subsequently presents to an insurance company which must then give him coverage. It is compulsory for the company to give the driver insurance regardless of what private information they may have about his driving ability. At this point the speaker pointed out that the insurance so written did not cover the driver while he was in another state. In 1929 when the accident rate in Ontario appeared to be rising unduly resulting in a large number of claims for damages the Government appointed a Royal Commission to examine the question of compulsory insurance for Ontario. They returned convinced that it wouldn't work here and one of their reasons for this conclusion was the immense area of the province.

Comparatively few state policemen could patrol the highways of Massachusetts, one of the smallest states in the Union, whereas it would take a tremendous number to effectively enforce the law in all parts of Ontario. It was for this reason the Ontario Government decided to adopt the finanical responsibility clause instead of straight compulsory insurance. Thus in this province when a driver is picked up on a careless driving count the police may lift the man's licence and thus restrain him from again driving a car until he can show satisfactory evidence of financial responsibility. The financial responsibility law went on the books here in September, 1930, and as proof of its efficiency 30 states in the Union gave introduced similar legislation. The far-reaching effects of this law in Ontario are seen from statistics covering the past eleven years when a total of 48,168 drivers' licenses were suspended with approximately 28,000 subsequently reinstated and the remainder still prohibited by law from driving their cars. An ex-member of the Campbellford Rotary Club, Dr. Arnold Bright of Whitby was called on by President Perce Denyes to introduce the speaker, and in so doing he took advantage of the opportunity to comment on the club's growth (from 20 to 43 members) in the past year.

Chairs Presented Hall's Glen Couple

HALL'S GLEN, Feb. 26 (ENS).—A very enjoyable time was spent Friday evening at Pleasant Plains School, where dance and draw was sponsored by Women's Institute and community war workers.

Despite the cold weather a good crowd was in attendance, music supplied by Wilbert Wright's orchestra. At midnight refreshments were served by the ladies. An important event of the evening was the presentation of two occasional chairs to Mr. and Mrs. Ernie Dunford from school section, prior to their departure from this community. Bill McLaughlin made a short impromptu speech expressing regret in losing good neighbors and four bright pupils from his school. Gordon Hamblin and George Crowe presented the chairs. Mr. and Mrs. Dunford thanked their friends and invited all to visit them in their new home.

Miss Isabell Wray of Peterborough made the draw with Garfield Crowe winning the rug. Arthur Little got the guilt, both gentlemen put the rug and quilt up for auction and donated proceeds to war work fund which netted $6.50 and $4.75 respectively. Total proceeds for the evening netted $74.15.

Institute Meets

Women's Institute held regular meeting on Wednesday afternoon at the home of Mrs. Earl Ivey. President Mrs. George Parsons presiding. Twenty members were present and roll call was answered with a favorite book I have read. Mrs. Henry Little invited the members to her home for an Institute party in March.

It was learned with much regret that Mrs. Lynburner, Sr., a former resident of this community is very ill and is with her daughter at Tilsonburg, Ont.

Two more boys from this community have signed up for Active Service and the Women's Institute branch will forward parcels as soon as correct addresses are available.

Program consisted of splendid paper on topic "Home Economics," procured by Mrs. George Crowe and read by Mrs. Walter Hamilton. Mrs. Ralph Hamilton prepared a very interesting paper on "Sugar" and why Women's Institute members and loyal Canadians should conserve. A humorous reading "Help Them Over There" by Mrs. Richard Cluff.

Meeting closed with National Anthem. After which a number of finished garments were handed in including a cot quilt done by pupils of Miss Velma Northey's school and several knitted squares for an afghan by pupils of Mrs. Melville Kidd's school.

Mr. and Mrs. Ernest Dunford and family spent Sunday with Mr. and Mrs. Ernest Butler.

Mr. Everett and Miss Doris Carveth of Peterborough spent the week-end with Mr. and Mrs. Melvine Carveth.

Pte. Edwin Miles spent the week-end with his parents, Mr. and Mrs. Archie Miles, Clarina.

Mrs. Albert Clysdale of Peterborough spent the week-end at her home here.

Pte. Bud Andrews of Peterborough spent Friday visiting friends and relatiives here.

Little Miss Doreen McCracken has been spending a few weeks with her aunt and uncle, Mr. and Mrs. Walter Hamilton.

Mr. Trevor Little of Toronto spent the week-end with his parents, Mr. and Mrs. Henry Little.

Mr. Donald and Miss Dorothy Chambers of Toronto spent the week-end with their uncle, Mr. Richard Crowe.

Mr. and Mrs. Walter Hamilton spent Saturday evening with Mr. and Mrs. Hilliard McCracken of Lakefield.

—BUY VICTORY BONDS—

Havelock News

Mr. and Mrs. Robert Woodcock, Wilfred and Dorothy, Peterborough, with Mr. and Mrs. Clare Price; Stuart Miller, Toronto, with his parents, Mr and Mrs. R. A. Miller; Mrs. Herbert Davies and daughter Peggy, Toronto, with their friend, Mrs. Harry Hubble.

Bonarlaw News

Mrs. John S. McKeown spent a few days last week in Campbellford.

Mr. and Mrs. John McKeown returned from their honeymoon on Thursday. Mr. and Mrs. McKeown were married on Saturday last. They will reside on the 12th Line.

Pte. Arthur Windrim of Ottawa spent the week-end with Mr. and Mrs. Ralph Wellman.

Mr. and Mrs. Harold Stiles and baby Kenneth spent Sunday at Mr. W. S. Stiles.

Mr. and Mrs. Bert Anderson spent Friday evening at Mrs. Dave Wellman's.

Kenneth McKeown and Miss Marion McKeown spent Monday evening with Mr. and Mrs. Ralph Wellman.

Do You Suffer From Headaches?

It is hard to struggle along with a head that aches and pains all the time.

A headache need not be an illness in itself, but it may be a warning symptom that there is intestinal sluggishness within.

To help overcome the cause of headache it is necessary to eliminate the waste matter from the system. Burdock Blood Bitters helps to remove the cause of headaches by regulating the digestive and biliary organs, neutralizing acidity, regulating the constipated bowels and toning up the sluggish liver, and when this has been accomplished the headaches should disappear.

Get B. B. B. at any drug counter. Price $1.00 a bottle.

The T. Milburn Co., Limited, Toronto, Ont.

Nabisco Shredded Wheat plays its part in the National Fitness Program because it is 100% whole wheat, recognized by all food authorities as one of the "protective" foods. In Nabisco Shredded Wheat the *wheat germ* is retained in its entirety with all the bran and minerals in the *unmilled* wheat. Serve *two* Nabisco Shredded Wheat, with milk, at breakfast—or any other meal! Make sure you get all the protective elements of whole wheat in this tasty, appetizing form.

HELP CANADA KEEP FIT

THE CANADIAN SHREDDED WHEAT COMPANY, LTD. Niagara Falls, Canada

MADE IN CANADA—OF CANADIAN WHEAT

WOMEN PAY BIG PRICE FOR POOR "BLOOD MAKE UP"

You women who feel and look "washed out"—limp and droopy—may be paying the price of hemoglobin shortage in the blood. The demands of monthly "periods" pregnancy, etc. all conspire to bring about this shortage of the vital red coloring matter in the red blood cells. Try Dr. Williams Pink Pills.

They help increase hemoglobin where there is a shortage of it due to iron deficiency and help chase away that "leaden" feeling of tiredness so often due to this condition. Start your course of Dr. Williams Pink Pills today. Ask your druggist.

THIS *Amazing* SOAP GIVES YOU 5 WASHDAY ADVANTAGES

HERE THEY ARE...

1. *Super* **SUDS**—gives you far more suds than you ever expected from *any* soap—even in hardest water.
2. *Super* **SPEED**—soaks out dirt in 10 minutes without hard rubbing. Cuts dishwashing time in half.
3. *Super* **WHITENESS**—gets out *deep down dirt*. Gives you dazzling white washes, without bleaching.
4. *Super* **SAFETY**—"RAYON-SAFE". Makes coloured garments sparkle. Grand for woollens too. It *won't* make you sneeze.
5. *Super* **SAVING**—costs you less and goes further!

Change to Super Suds next Washday

CANADIAN DEPARTMENT STORES

STORE HOURS—9 a.m. to 5.30 p.m.; Wednesday 9 a.m. to 12.30 noon; Saturday 9 a.m. to 9.30 p.m. Dial 5721.

3 BIG C.D.S. SPECIALS

For FRIDAY and SATURDAY

Manufacturer's Clearance!

Women's Fabric Gloves

Exceptional sale value in fine quality chamo-suede (fabric) and brushed rayon gloves, Discontinued broken style ranges of far better quality lines than the price implies. Many have leather back or trims—hand-sewn effects—fancy trims, etc. Colors in the lot black, navy, white, beige rust, brown wine and some grey and green. Sizes 6 to 8. Extra special, pair .... **.59**

Women's Leather Gloves

Of Fancy Capeskin (Sheepskin)

Extremely low priced! Fancy pull-ons in assorted styles, many with fancy stitching on backs to add to their smartness. Colors black, navy, brown. Sizes 6 to 8. Extra Special, pair .... **.98**

Walking Chiffon Weights

In Full Fashioned

STOCKINGS

With High Twist Bemberg Rayon Legs

Substandards of a Popular Line SPECIAL, PAIR .... **.74**

A grand opportunity to buy—the substandards of a line of stockings that bears a famous name. Note too, that they are chiffon weights, much in demand for day-in-day-out wear. Legs and tops of Bemberg Rayon, heels and toes of serviceable cotton. Four smart shades for now and spring. Sizes 8½ to 10½. Extra Special, pair .... .74

—Main Floor, C.D.S.

CANADIAN DEPARTMENT STORES

Weather
Not much change

Evening Examiner
Peterborough

FINAL
LAKESHORE AND CITY EDITION

VOL. LXXXV, No. 49 — PETERBOROUGH, FRIDAY, FEBRUARY 27, 1942 — ★★ — PRICE THREE CENTS

ALLIES PLOT OFFENSIVE TO SPARE AUSTRALIA

Canadians Leave Gneisenau Lair Ablaze

LONDON, Feb. 27 (CP Cable)—A Royal Canadian Air Force Wellington bomber squadron last night made a heavy attack on Kiel, where the German battleship Gneisenau is drydocked, and left a number of fires. One was so large it could be seen from 50 miles away.

The Canadians penetrated a heavy ring of anti-aircraft fire and dropped successive sticks of bombs to start what PO. W. H. Baldwin of Ottawa called "dandy fires." Other fliers reported great green and red explosions.

Baldwin, commissioned a few weeks ago, was navigator in the first Canadian machine to return to base and told of a hard trip over the sea with bad icing conditions.

"By climbing to 14,000 feet we ran clear of the bad weather and clear moonlight showed us the way right to our target," he said. "Everything was frozen over.

Blinding A.A. Flashes.

"There was a heavy ring of guns around Kiel and we had to weave our way in. We dropped our bombs all in one stick but it was quite difficult to see the results because there were so many flashes from the guns on the ground and the glare of so many searchlights. However, we did leave some dandy fire burning.'

Another machine had in its crew Po. Tim Jones of Stratford, Ont., navigator; Flt.-Sgt. Lloyd Higginson, Montreal, first pilot; Flt.-Sgt. W. B. Blizard, St. Lambert, Que., second pilot; Flt.-Sgt. E. T. McGill, Winnipeg, wireless operator and air gunner, and Flt.-Sgt. J. R. Morrison of Winnipeg, rear gunner.

Jones said that "when we dropped our bombs in the dock area there were great green and red explosions."

Morrison added: "We left behind a very big red glow"

The raid was the second on Kiel in as many nights. Three planes were lost.

Flt.-Sgt. W. B. Kayser of South Porcupine, Ont., and Sgt. A. J. Francis, of Saskatoon, members of the crew of another bomber, said they bombed from 16,000 feet and saw two huge flashes.

Nurse Bomber Home.

Two British Columbians, PO. R. P. Locke of Okanagan Valley and Sgt. J. W. Sanderson of Vernon, rode in a fourth machine. Locke, at the controls of the plane, had difficulty returning to the base after one of his engines out over the North Sea, but he nursed the aircraft along and, in the words of Sanderson, made a "wizard landing."

"There was a brilliant moon,"

CANADIANS LEAVE
(Continued on Page 2, Column 5)

Last Supplies Burned At Rangoon

100 Uncrated Trucks Hardest Blow, Much Of Goods Saved

(By DANIEL DE LUCE.)

MANDALAY, Burma, Feb. 27—(AP).—Remnants of war material on the docks of Rangoon apparently were in flames today along with other supplies that probably would have fallen to the Japanese if they captured that imperilled gateway to the Burma Road.

That was the obvious implication of a report that Lt.-Col. Adrian St. John, head of the United States Military Mission in Rangoon, was on his way here by armored car, his work there done.

It was his job to transfer northward thousands of tons of material which had accumulated there during recent months and Allied observers agreed he had saved more than they had believed possible.

The biggest item of potential value to the enemy reported put to the torch was a group of about 100 trucks which could not be assembled in time.

Early this month I gave a pint of blood for a blood bank operated in a Rangoon hospital by Mr. and Mrs. Gordon S. Jury, volunteer transfusion technicians from Hamilton, Ont.

British Lines Holding

NEW DELHI, India, Feb. 27 (CP)—British and Indian forces in Burma are holding their line along the west bank of the Sittang River guarding the way to Rangoon, according to a communique issued here today.

—BUY VICTORY BONDS—

Airmen Capture Thumbing Nazi

ST. THOMAS, Ont. Feb. 27—(CP).—Eckert Bruns, German prisoner of war who leaped to freedom through a window in Westminster Hospital at London last night, was captured by three airmen whose car he thumbed for a lift during the night. He was free only a few hours.

The airmen, trainees at No. 14 Service Flying Training School at nearby Aylmer, were returning to school from London when they picked up the Nazi air lieutenant.

Suspicious of his broken English, they turned him over to the Royal Canadian Mounted Police. He was the 76th prisoner of war to have escaped from custody in Canada, of whom 71 have been recaptured. Four died of gunshot wounds suffered

AIRMEN CAPTURE
(Continued on Page 2. Column 1)

A German Tale

LONDON, Feb. 27—(CP).—The German-controlled Paris radio said today "It has been confirmed" that Admiral William Leahy, United States Ambassador in Vichy, has demanded that all movements of the French fleet should receive prior authorization from the United States. The Vichy Government, the radio added, has rejected "this intolerable demand."

Washington denied the story.

Action On Ideas To Best Hun McNaughton Call

TORONTO, Feb. 27—(CP).—Lt.-Gen. A. G. L. McNaughton, commander of the Canadian Corps overseas, said in a press conference today that the Canadian army "needs not merely ideas, but something we can hit people over the head with," and suggested the formation of a "department of development to make sure our ideas are placed in mass production in the shortest possible time."

He spoke briefly to the press after inspection of Research Industries, Ltd, plant in suburban Leaside—after a two-hour walk through a huge plant covering ground that was rolling field when Gen. McNaughton led the First Canadian Division overseas in December, 1939.

He spoke freely in the press conference, stating that he intended to bring young officers into positions of importance as quickly as possible with Lieutenant-Colonels to average about 30 years of age, Brigadiers about 40, divisional commanders also about 40, and senior officers under 50. But he stressed mainly the need for development of a firm liaison between the Federal Government's experimental agencies and the actual production lines.

Things Better Than Hun

"I can't say that such an organization exists in Canada at present," he said. "The idea has been received in a manner I consider hopeful, though. The need now is not for something made by hand and in small quantities, but for something that is better than the enemy has, and in the huge quantities that only North American mass production methods can produce.

"We must drive forward. A Department of Development is needed. Ideas are being sent back to Canada and explored for possibilities by men of energy and resolve, but we need a central organization to appraise and accept or reject all these ideas. Three of five ideas will be no good, but if one out of every five is good that will be a great

ACTION ON IDEAS
(Continued on Page 2, Column 7)

Jap Armada Hit Hard Off Sumatra

Bomb Palembang Oil; Enemy Air Raids Slacken On Java

BANDUNG, N.E.I., Feb. 27.—(AP)—Allied bombing planes, already successful in smashing one Japanese invasion fleet off Java's eastern end, launched an attack today against a newly-mustered enemy armada off the coast of Sumatra west of this island fortress.

A squadron of United Nations planes, possibly including fortress-type bombers, raided a concentration of Japanese shipping in the waters near Bangka island, just off the Sumatra coast. They encountered strong anti-aircraft fire, but returned intact and on their homeward flight fought off an attack by 10 enemy fighter planes, one of which the Indies high command listed as probably destroyed.

This latest blow in an Allied counter-offensive which now appears to have shifted most of its weight to Java's west, where the Japanese have driven to the shore of narrow Sunda Strait, was carried out simultaneously with a third successive bombing raid on Palembang, enemy-held oil centre in South Sumatra. There the bombers touched off new fires to add to the previous devastation in this area.

(The threat to Java from the west was pointed up by a Tokyo claim that a naval base on Semangka Bay at the southern end of Sumatra has been occupied. The Indies yesterday acknowledged that Japanese forces held Telokbetoeng, 40 miles to the East.)

Japanese air activity slackened off considerably.

—BUY VICTORY BONDS—

EXTRA!

LONDON.—(CP).—The Admiralty announced to-day that the former United States destroyer Belmont has been sunk.

RANGOON, Burma—(AP).—British military headquarters announced to-day that looters and incendiarists, operating here in the wake of civilian withdrawals from Rangoon, had been shot and that this treatment "has had a great effect.'

Bus Route, Long-Distance, Sunday Truck Curb Due At Ottawa Works On Rubber, Gas Pinch

OTTAWA, Feb. 27—(CP).—Bus services, it was learned today, are likely to be restricted to essential routes under orders now receiving Government consideration. Formal announcement is expected within a few days.

In a program to conserve rubber and gasoline study has been made of buses and indication has already been given that some curtailment is to be expected.

New tires are prohibited on buses operated by private companies for employees in areas where public transportation facilities are available.

Restrictions are also anticipated in trucking. Long distance hauls are likely to be eliminated and shippers forced to use railways. It has also been reported that consideration is being given to a ban on Sunday trucking.

1,000 Canucks Out In Big Manhunt Double Shooting Suspect Nabbed

BOFGNOR REGIS, Sussex, England, Feb. 27—(CP Cable).—Private J. W. Moore, 20, of Chatham, Ont., sought for questioning in connection with the slaying of a police officer, was found today in Hertfordshire and taken into custody after a struggle with a police sergeant.

An entire battalion of Canadian troops armed with Tommy guns, Bren guns and rifles—and under orders to shoot at sight—had participated with hundreds of armed police in the search for Moore. It was one of southern England's greatest manhunts.

Moore was recognized in the town of Ridgehill by Police Sergeant Victor Potter who was on traffic duty with four constables. Moore approached them to inquire the way to St. Albans. Police said a murder charge will be laid against him.

The search was begun after a police officer had been killed and another seriously wounded at the small town of Aldwick, near this coastal resort.

The shooting occurred in an empty villa where F. J. Fuller, a part time constable, ha reported seeing a suspicious character. Police Sgt. William Avis, investigating, was shot as he opened the door to enter the house. He collapsed and died. Fuller was wounded in the forehead as he withdrew from the premises.

All Roads Blocked

On all roads at every few hundred

DOUBLE SHOOTING
(Continued on Page 2, Column 4)

Victory Loan

Peterboro City and County

Total amount reached $1,660,200

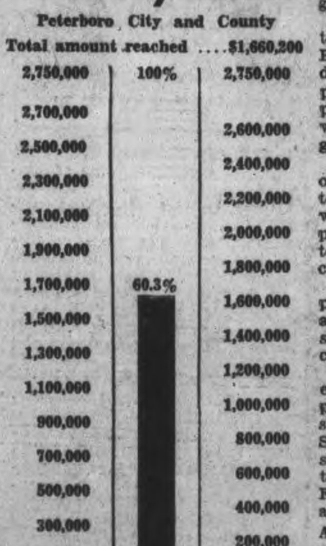

Japs In Bay Of Bengal

LONDON, Feb. 27—(CP).—Three Japanese planes, believed from carriers, have bombed and machine-gunned the airdrome at Port Blair in the Andaman Islands, in the Bay of Bengal, 350 miles southwest of Rangoon, the All-India radio reported today. The raids on Tuesday and Thursday were Japan's farthest blow to the west since the start of the war. There were no military casualties. Two civilians were killed and five wounded.

Trapped Nazis Refuse To Quit Reds Slaying All

MOSCOW, Feb. 27—(AP).—Dispatches from the Staraya Russa front declared today that the Russians were breaking down the stand of the trapped survivors of Germany's 16th Army, virtually dooming division after division of the encircled force of at least 96,000 men.

Besides the 290th, 30th and Elite Guard divisions earlier hemmed in rings within the encirclement, these dispatches said the Russian squeeze had endanged the 5th Division, the 18th Motorized Division and the 81st Division, reported brought to the Russian front from France.

Eleven blockhouses and 30 gun emplacements and dugouts have been destroyed and 2,500 Germans killed in three days of fighting, the Soviet Information Bureau said.

Russian reports said the trapped troops refused to surrender and were suffering heavily.

German units outside the trap were said to be counter-attacking at some points in an effort to save part of the encircled army.

Dispatches from the Southern front, too, reported heavy blows at German forces and declared that Russian reinforcements were arriving in strength in the Donets Basin area.

On the Kalinin front the Russians said they had encircled some German forces and defeated the 397th Infantry Regiment, an Engineer battalion, and an anti-tank artillery unit of the 123rd Division.

—BUY VICTORY BONDS—

Sub Victims

GEORGETOWN, British Guiana, Feb. 27—(CP Cable).—For the second time in 24 hours survivors from a torpedoed ship were brought to this port today, but failed to disclose the identity of their craft or to make known where she was torpedoed.

However, the first survivors to arrive, from another ship, told how a single torpedo hit them amidships, breaking their vessel in two and causing the death of two of their crew mates.

Chiefs Laying Strategy Quick Coup

Next 3 Months To Tell, Tip Japs To Start With Heavy Bombing

MELBOURNE, Feb. 27 (AAP)—The greatest war planning conference ever held in Australia convened today with the Commonwealth War Council meeting in secret session with high advisers from the Allied nations to shape up a new offensive strategy based on the possibility of imminent Japanese attack on this continent.

Laid before the meeting were the plans on which Australian and Allied strategists have been working for days—plans for ultimate offensive strokes as well as the guarding of Australia's shores.

(Exchange Telegraph Agency quoted authoritative Melbourne quarters as saying the conference may mark the launching of an almost immediate Allied offensive.)

As the council met forces of the invaders were poised on out-lying Australian territory—the Islands of New Guinea and New Britain. Australian airmen, continuing their blows at the massing Japanese, raided the captured New Britain Port of Rabaul last night, dive bombing ships, buildings and airdromes.

The Melbourne Herald said the War Council's talks would continue over the week-end; but predicted a quick decision on defensive and offensive moves.

Fear Australia Jap Goal.

It reported that the Government declined to accept the view of some observers that the Japanese were more likely to concntrate on their thrust into Burma than to strike at Australia as soon as the Netherlands Indies could be subdued.

The Herald added that 'unfortunately, information received here

CHIEFS LAYING
(Continued on Page 2, Column 4)

—BUY VICTORY BONDS—

Loan 42 Million Thursday Total

OTTAWA, Feb. 27 (CP)—Canada's second $600,000,000 Victory War Loan had a comparatively light day of business yesterday, subscriptions being received for $42,787,600, the Victory Loan headquarters announced today. The cumulative total since February 16 was $468,131,850 at the close of business last night.

The number of subscribers yesterday was 71,807 as against 67,096 the day before. The cumulative total of subscribers is 507,753.

Within the total of yesterday's 71,807 were 24,763 factory, office, and store workers whose subscriptions totalled $2,313,000.

Announcement was made of one item of $10,000,000 from International Nickel, which had been in-

LOAN 42 MILLION
(Continued on Page 2, Column 3)

High Hope in Litvinoff 2nd Front Call

(By DEWITT MACKENZIE.)

LONDON, Feb. 27—(CP).—The call for a new Allied front in Europe this Spring, sounded by Maxim Litvinoff, Soviet Ambassador to the United States, seems bound to create a profound impression in Washington and London.

There can be no doubt that Litvinoff, who urged this action in a speech before the Overseas Press Club in New York last night, was speaking for his chief, Joseph Stalin. No Ambassador would dare venture on such a subject without instructions from his government, and the address therefore becomes a matter of first class importance in Allied councils.

Observers generally gathered that Litvinoff had principally in mind a major offensive in Western Europe, to be co-ordinated with the Russian drive on the Eastern front. This would mean that the British army would invade the continent, assisted by the United States and other Allies.

That would place Hitler between two fires—a situation which any commander will avoid if humanly possibly. Litvinoff was optimistc enough to predict that this might mean an Allied victory by Summer—a forecast wrich would seem to fit in with the optimism which has been radiating from Moscow recently in connection with the great Russian successes.

The Soviet envoy repeated the generally accepted thesis that "to deal Hitler a knockout blow would mean to smash the Axis and greatly to simplify all the other problems confronting the United Nations so that their solution would take much less time and trouble." One assumed that he had reference to Japan in speaking of "other problems." In this connection he voiced the view that there would be no other front outside Europe where offensive actions would be initiated, at least for a long time to come. This naturally gives rise to the thought that he might have been warning that Russia doesn't intend to make war with Japan in the immediate future.

Some months ago when there was considerable public clamor in Allied countries for a British offensive against Hitler across the English Channel, the consensus among military experts was that this would be suicidal. The Nazis were far too powerful for such a dangerous military operation, and the British forces were too weak in some branches, particularly shipping for transport of troops. It was generally agree that, while there must be such an offensive, it must wait until Hitler had been weakened.

It may be that the terrific lacing the Germans have been taking at the hands of the amazing Muscovite has whittled the Nazis down to a size where a spring offensive across the Channel would be justified. Apparently the Russians believe this to be the case.

A landing in force on the continent from the channel, in the face of strong enemy opposition, would represent one of the outstanding military operations of all

HIGH HOPE
(Continued on Page 2, Column 6)

The Weather

Peterborough Temperatures:

To-day:	Night low...16	Noon 27
Yesterday:	Highest....27	Lowest....14
One Year Ago:	Highest....20	Lowest.... 3

Weather Forecast:

Lower Lake Region, Georgian Bay, and Northern Ontario — Fresh winds; mostly cloudy to-day and Saturday, with light snowfalls or flurries; not much change in temperature.

Ottawa and Upper St. Lawrence Valleys — Fresh winds; mostly cloudy to-day and Saturday with light snowfalls or flurries; not much change in temperature

Lake Superior — Fresh winds; mostly cloudy to-day and Saturday, with light snowfalls or flurries, and not much change in temperature.

Manitoba — Partly cloudy to-day and Saturday, with scattered snowflurries; not much change in temperature.

Saskatchewan — Fresh winds; generally fair to-day and Saturday, with a little higher temperature.

Sun—Rises at 8:00 a.m., Sets 7:03 p.m.

U. S. Jails A German Baron

3 Others Nabbed In Florida As Dangerous Aliens

PALM BEACH, Fla., Feb. 27—Baron Fritz von Opel, wealthy yachtsman and son of a German car manufacturer, was arrested early to-day and his winter residence here searched by Federal Bureau of Investigation agents. Von Opel and three other persons were arrested as "potentially dangerous aliens."

R. G. Danner, special agent in charge of the F.B.I.'s office at Miami, would not identify Von Opel by name, but said that two German and two Hungarian aliens were arrested in Palm Beach.

He said that guns and ammunition found in their possession violated provisions of a Presidential proclamation and placed them in the "Potentially-dangerous enemy alien" category.

Danner added that the four would be turned over to the immigration service for a hearing to determine whether they should be interned.

Identification of Von Opel as one of those arrested came from an unimpeachable law-enforcement source.

Von Opel, son of the manufacturer of the open car, owns a Massachusetts brewery. He came to the United States about two years ago.

They Refused To Believe

Couldn't Stir Malaya Whites Says Chief's Wife

LONDON, Feb. 27.—(CP).—Lady Brooke-Popham, wife of Air Marshal Sir Robert Brooke-Popham, British Far Eastern commander who was replaced in his Singapore post before that base fell to the Japanese, said to-day that her husband's task of preparing Malaya's defences "was hopeless in view of the deadly inertia of the white population there."

Arriving from Singapore and interviewed by the Daily Mail she said:

"Sir Robert told them continuously to expect enemy bombers. Nothing could arouse them. They were utterly dormant.

"I suppose long years of that climate with luxury living and food, where everything was done for them by native boys galore, was largely responsible.

"The services were hgeart-broken. Sir Robert tried to shake up the people, but it was hopeless.

"I must say the Chinese were magnificent. They did all they could to help, but the native Malays were inert.

"The air raid precautions service

THEY REFUSED
(Continued on Page 2, Column 5)

Your Money Will Help CANADIANS Fight For Freedom

THOUSANDS OF BRITONS, AUSSIES AND YANKS MASSING IN JAVA

Defend Like Wildcats Is Dutch Call

Dutch Commander Sees Isles Ringed But Defences Good

BATAVIA, N.E.I., Feb. 27 (AP) —"Many thousands" of soldiers from Britain, Australia and the United States already are in Java to fight with Netherlands forces in defence of this imperilled island stronghold, Lt.-Gen. Hein Ter Poorten, commander in chief of the Netherlands East Indies Army, disclosed today.

He bade them "fight like wildcats and fight like hell" against the enemy ready to spring from stepping-stone islands in almost every direction against Java, the United Nations' last Pacific citadel before Australia, into whose defence the determined Indies are ready to pour all their strength without thought of the sacrifice.

The Americans join United States air and naval forces whose blows against the invaders, inflicting a daily mounting toll, have bolstered the Indies' confidence that the Japanese will find their defence too strong and the cost too great to score the blow still needed to cap their conquest of these islands.

(United States Army forces, as well as British and Australian troops, had been known to be on Java, but there had been no previous indication they were there in formidable numbers.)

Gen. Ter Poorten spoke in English in his broadcast welcome to the United Nations Allies. He gave them the same blunt message that Indies officials have been giving their people—that Java is in peril, that there is no room for blind optimism, but there is none for pessimism, either.

DEFEND LIKE

(Continued on Page 8, Column 5)

MORE ABOUT—

Airmen Capture

Continued from Page 1

resisting arrest, and one, Sub-Lt. Baron Franz von Werra, an airman, got back to Germany and later was reported killed in action.

A widespread search had been instituted for Bruns after his escape late last night.

Bruns, aged 25, was in hospital for treatment as an epileptic. He was moved here three months ago from a Northern Ontario internment camp.

Leonard Bratby, 43-year-old guard, saw Bruns just after he had jumped from the window of his room. Bruns had pried back a bar and smashed a screen on the window to make his get-away. After a scuffle with Bratby, the prisoner fled.

Bratby said he hurried to the room occupied by Bruns and eight other patients, one of them a German, and found bedding arranged to resemble someone sleeping in Bruns' bed. The other Nazi was asleep.

Hospital officials told police the escaped airman wore hospital blues, with a grey sweater and blue tie. He was described as five feet nine inches tall and weighing 160 pounds.

Guards said Bruns had been a consistent trouble-maker since he came to the hospital and had boasted that sooner or later he would escape.

Two German aviators, Oberlieutenants Albert Henrick Waller and Ulrich Steinhilper, escaped from prison camp at Bowmanville, Ont., last week. They were picked up in Waterdown, N.Y., last Sunday night and returned to Bowmanville.

The fliers said they crossed the international border by walking across the frozen St. Lawrence River.

Taken by Bowmanvile Men.

The men who picked up Bruns were AC1 J. E. Hockley, AC2 H. E. House, both of Bowmanville, and AC2 R. G. Williams, Edmonton, all aero mechanics at the Alymer School.

When on their way to Aylmer along the Hamilton Road, which leads east to Ingersoll, they stopped a London policeman within the London city limits to ask road directions. The policeman told them to be on the lookout for the escaped prisoner.

A mile east of the city, House, driving the car, saw the man dressed in overalls walking on the opposite side of the road. He did not ask for a ride but they invited him into the car.

The airmen said he told them that he was a Czechoslovakian from Windsor and was on his way to Hamilton. The main highway to Hamilton is further north than the Hamilton Road.

Reaching the Aylmer School the airmen turned the man over to the guards at the gate. This apparently was the first intimation Bruns had that he was under suspicion.

He was questioned sharply and finally admitted he was the escaped prisoner. He was placed in the guard house for three hours and then taken back to London.

——BUY VICTORY BONDS——

HORSE IS STRUCK

A horse attached to a Silverwood's milk delivery sleigh, was struck squarely by an automobile at George and Hunter streets this morning, but in spite of the crash the animal was apparently not hurt. David Peters was driving the horse, and stopped at the intersection to make some repairs to the harness. A northbound automobile driven by Edmond Drainup, Lakefield, struck the horse and almost knocked it over, but there were no signs of injury after the accident.

——BUY VICTORY BONDS——

UPTOWN SILK SHOPPE

Stock Up Now and Save On

Hosiery Accessories And Spring Materials

SEMI-SERVICE — LISLE

SHEER CHIFFON — CREPE

89c Up to 1.35

SPECIAL OFFER IN STYLISH SKIRTS

Wool Herringbone, Alpacas and Alpines

SPECIAL PRICE 1.98, 2.49 and 3.50 SEE JERKINS TO MATCH

Sale of Purses
Good selection of styles and colors to choose from.
Reg. 1.00 value .89c
Reg. 1.69 value 1.00
Reg. 1.98 value 1.39
Buy two or three

NEW SILK SHEER
Blouses
Lacy trimmed or tailored styles.
Saturday Only 1.79
2 for 3.50

SEE OUR ASSORTMENT OF NEW SPRING JACKETS, PURSES, COATINGS, SUITINGS AND DRESS GOODS

UPTOWN SILK SHOPPE
404 GEORGE STREET Phone 3619

City Continues Bonus On Cost Of Living

Shuttling back to the salary question after about a year's quiet on that front, the Finance committee of the council adopted Thursday night a motion by Alderman Glover, seconded by Alderman Sullivan, to continue the cost of living bonus to civic employees for 1942.

To most of the employees this bonus amounts to $179.40 a year, except those on a lower salary level who get 14.3 per cent. of their earnings instead of the $3.45 a week. Alderman Gordon proposed making the bonus permanent, "attaching it to present salaries as an increase," but nothing was done in that direction. The finance committee will likely return to the subject tonight.

"If we had adopted the salary schedule we proposed years ago, we should have avoided all this annual discussion," Alderman Dutton remarked as the committee faced once more its familiar quandary of the "salary question." Alderman Bradburn enquired whether any of the employees had asked for increases, and was informed that only several persons had done so. One of them is Sanitary Inspector MacPherson, and others are from the matron and nurse at the Isolation Hospital.

Alderman Gordon said he was not objecting to the schedule idea which the Board of Education had established on a smooth and satisfactory basis. "The employees of the Board are more easily grouped or placed in categories than are ours. They have academic degrees and standing, certain fixed responsibilities in their schools, and it was comparatively easy for the board to arrange a salary schedule. But, that cannot be said of our departments, especially in the city hall."

Alderman Dutton said that Sanitary Inspector MacPherson had an offer from the Provincial Department of Health to take a northern post at a salary considerably higher than he received in Peterborough.

"If I were in his place I would take it," Alderman Dutton said. "He would rather stay here at an increase over what he is getting. If we had to engage a new man we would have to pay him more than Mr. MacPherson is getting. He is doing good work here."

Miss Wright of the Queen Mary Hospital has an opportunity of going to Hamilton, where prospects are broader than in Peterborough.

"We might have some difficulty getting a nurse to take her place," Alderman Dutton said. "Both these salary requests have to be dealt with immediately."

As the council has been paying the cost of living bonus since last July and no question has been raised about its continuance, city employees may wonder how it came about that the mere continuance found its way into a motion. After it was set forth of the members of the committee that most of the civic employees were getting $3.45 a week cost of living bonus, amounting to $179.40, some of the aldermen were inclined to the opinion that the staff was not "doing too badly."

As a point of information, Alderman Sullivan said municipalities did not come under the wage ceiling regulation, and was not required to pay a cost of living bonus to its employees, city hall staff, policemen, firemen, Board of Works employees and so on. Alderman Dutton said the committee should not make any increases in salary and also continue the bonus. Any increase should immediately take the place of bonus.

The Glover-Sullivan resolution was projected into that stage of the discussion proposing that the bonus be continued this year, taking the place of salary enlargement.

Alderman Swanston suggested that if the council began reconsideration of salaries that the entire basis of values should be surveyed. He especially mentioned the salaries in the assessment department, "the most valuable in the city's service, the basis of all our assessments and taxes," and said that the salaries in that work were entirely inadequate.

"I agree that they are the revenue producing department," Alderman Glover commented.

The committee decided to get the former proposed salary schedule, and brush it off once more, at the same time this evening dealing with the several salary demands that call for immediate attention.

MORE ABOUT—

Loan 42 Million

Continued from Page 1

cluded but not specified in the Wednesday's record total which was announced Thursday.

Subscriptions were reported from Ford Motor Company of Canada, Windsor, Ont., $3,500,000 and from the Confederation Life Association, $5,000,000 and Imperial Life Insurance Company of Canada, $4,000,000.

McIntyre Porcupine Mines subscribed 2,000,000 and Transport Minister Cardin announced that the National Harbors Board had subscribed $1,000,000.

Maritime municipalities captured the lead from western cities yesterday. Glace Bay, N.S., headed the centres which have exceeded their quota by reaching 180 per cent of its original objective. Sydney, N.S., was right behind with 192 per cent. Each city reported more than 35 per cent of its quota in a single day, bringing them well into the lead.

——BUY VICTORY BONDS——

EARLY CANDLES

Splinters of wood dipped in tallow were used as candles in England in the 11th century.

MORE ABOUT—

Double Shooting

(Continued from Page 1)

yards police and troops halted cars, demanding identity cards and producing pictures of Moore, who on Feb. 15 escaped from detention where he was held on charges of forging cheques. After his escape it was discovered a .22 calibre revolver and 700 rounds of ammunition were missing.

Three hundred rounds of similar ammunition were found after yesterday's shooting.

The house in which the slaying took place had long been vacant. Avis had only started to walk into the hall when two slugs hit him, one in the head, the other in the heart. He died immediately.

From the darkened hallway a man in civilian clothes raced out and Fuller began to flee down the garden walk. The man caught up with him and fired a shot through the head of the bewildered policeman, who was unarmed.

An entire battalion, including the colonel and all officers, was called out to aid the police who, through an inspector, expressed their gratitude to the Canadian Army authorities.

The inspector said "the battalion has helped the police immensely and no one could be working harder to apprehend this man."

(In London the story of the slaying and the progress of the search was splashed on all front pages.)

——BUY VICTORY BONDS——

Big Black Bear Meets Couple On Loney Road

A big black bear who must have overlooked the fact that February 2 was Candlemas day and that he was quite close to the city, appeared about a mile from Peterborough last night and about 30 feet from Mr. and Mrs. Clifford Rusaw, Highway 7. It seems the postman early in the day had left a wrong letter in a neighbor's mail and they were on their way to get it when they were suddenly confronted with bruin standing in the middle of the road a quarter of a mile off the highway on the 9th line of Otonabee.

Even the bravest of the brave would not dare to walk any closer at 9.30 p.m. and Mrs. Rusaw was not out to set any precedent. She and her husband watched the animal for a moment as it sat on its haunches looking about. "It must have stood four feet high," she told the Examiner to-day. "I started to walk back towards our farmhouse. The bear started walking toward my husband and he started walking back to the house." However, bruin soon turned around and walked away in the opposite direction.

Neighbors were 'phoned and one of them spotted bruin hiking across the fields. This morning bear tracks were evident right up to the Rusaw farm home and on several fields of the district. "It would be just as well for the people to know there is a bear in the district," said Mrs. Rusaw. "It might cause an awful fright among people if they weren't expecting it."

MORE ABOUT—

Chiefs Laying

Continued from Page 1

shows that continued resistance on Java cannot long be expected."

(There have been reports that one of the decisions before the War Council is whether to send major Australian forces to help hold Java or to hold all available troops for a fight on the home shores.)

"The fact is well known in Japan," the Herald said, "that Australia is destined to become a gigantic base for the Allied counter offensive unless Japan can forestall such action."

Many observers regard the next three months as Australia's hour of crisis after which, the Herald said, "powerful help assembling for us should turn the scale."

Big Bombing Stroke.

The Melbourne Herald quoted a highly qualified American observer back from Singapore as telling the Australian war cabinet that he thinks Japan's next move against Australia may not be invasion but a powerful bombing campaign, probably from a northern base or bases, with the object of rendering ineffective such war production centres as Newcastle, Sydney and Melbourne.

Maj.-Gen. David Blake, commander of the forces at Darwin, was quoted as saying that after Japanese raids on that northern Australian port the morale of the troops was 100 per cent., with the reaction of most soldiers: "Let's get at them!"

Gen. Blake said he was pleased with the work of the militia's anti-aircraft batteries during the attack. In a number of cases light field batteries shot it out with Japanese "zero" fighters and at least one was destroyed by these guns.

Australian planes raided Japanese-occupied Rabaul, New Britain, again last night, setting off fierce fires and explosions in attacks on wharves, shipping, military installations and airdromes.

——BUY VICTORY BONDS——

RANGERS JOIN R.C.A.F.

R. M. Henry 758 George Street, and L. A. Rowland, son of Rev. E. W. and Mrs. Rowland, of 378 Mark Street, have been struck off the strength of the Prince of Wales Rangers (RF). They are leaving the unit to join the R.C.A.F. Both will go to Galt Aircraft School.

30-Mill Rate Is Suggested To City Council

Emerging from all the detail of estimates of the money to be spent this year in the administration of the city, the finance committee of the council last night tentatively proposed a tax rate of 30 mills.

Reaction of the taxpayers to this prospective levy may be clarified by comparison with the 1941 rate of 32.7 mills, a decrease of 2 7/10 mills.

The recommending resolution was moved by Alderman Gordon and seconded by Alderman Glover.

Possibility of a 29.5-mill rate was mentioned by City Treasurer M. E. Shaver, but certain factors which it was thought might develop restrictively during the year were regarded as influencing the ultimate fixing of the rate at the 30-mill mark.

Alderman Cotton, chairman, said the provincial government's expected subsidy of a mill this year, continuing a compensatory repayment for income taxes, was not definitely assured, but on the other hand no intimations had come from Queen's Park of likelihood that the contribution would not again be forwarded this year. It was the committee's opinion that this assistance would be available for revenue.

"If it turned out that the council did not get the equivalent of a mill from the government, you could issue debentures for the new sewer in the northwest end of the city for $10,000, and wiggle through by drawing on an increased miscellaneous account," City Treasurer Shaver suggested.

This sewer was undertaken at the request of Wartime Housing Limited for the accommodation of the temporary houses that have been erected in the Jackson Park neighborhood. The total cost has been estimated at $20,000, and Wartime Housing has agreed to assume half the total, or $10,000. A 30-mill rate would provide sufficient money in a miscellaneous account to absorb a possible deficiency of the government's subsidy, and that expedient would be further supported by issuing debentures for the amount of $10,000 to pay for the city's part of the sewer cost.

The sentiment of the committee was the money would be forthcoming from the provincial government, and recourse would not have to be made to the debenture method of financing.

Alderman Gordon remarked that if money had to be borrowed by debentures, the council would be justified any way because the sewer would be of use and benefit to the city for many years, although the work might not have been begun in normal times for the next five years or more. If the government's equivalent to a mill is received, the cost of the sewer will be paid out of current revenue.

THE STARS SAY . . . .

By GENEVIEVE KEMBLE

For Saturday, February 28.

There is every indication of continued progress, prosperity and opportunity. Contact with public, community or group political or diplomatic interests may enhance fortune and increase personal prestige and popularity. There is hint of over-generosity — excess spending for hospitality and pursuit of pleasure — which may invite openings for fraud, imposition, treachery and duplicity.

Those whose birthday it is may expect a year of excellent opportunity for expansion and accumulation in funds, position, prestige and popularity, this in the public eye or with major corporations groups or influential bodies. The tendency to lavish display and over-generosity may invite imposition, intrigue, duplicity and hidden enmities.

A child born on this day will have excellent abilities, with many qualities and characteristics fitting it for prominent place.

MORE ABOUT—

They Refused

(Continued from Page 1)

was dreadfully slow and it was not taken seriously.

"These people continued with their parties and dancing to the very last. Any preparations at all made in Singapore was due entirely to my husband.

"They simply refused to believe war would come to Singapore and nothing could be done to overcome their inertia.

"It was just parties, bridge and dancing."

MORE ABOUT—

Canadians Leave

Continued from Page 1

Locke reported. "Almost too much, for the reflection from the ice made the coastline difficult to see. However, we got in and left some dandy fires burning."

Other Canadians who told of the fires the bombers left behind included PO. F. A. G. Gerty of Abbotsford, B.C., Flt.-Sgt. J. M. Broddy of Toronto, Flt.-Sgt. L. Sidney of Armstrong, B.C., PO. J. V. Watts Hamilton ,Ont., Sgt. F. Falkoski, Fairy Glenn, Sask., Sgt. A. G. Clarjem, Montreal, Sgt. E. Ellison, Saskatoon, Flt.-Sgt. H. P. Peterson, Calgary, Flt.-Sgt. J. G. Leclaire, Montreal and Sgt. G. Hayes, Toronto.

Cheese, Produce and Livestock

MONTREAL GRAIN

MONTREAL, Feb. 27 — (CP). — Wheat: No. 1 Northern, 92c; No. 2, 90c. extra No. 3 C.W. oats, 62c; No. 2 feed barley, 75½c; a bushel basis track.

Spring Wheat Flour.—First patents, $5.15 to $5.35; broken lots, $5.70 to $5.90; seconds, $4.50 to $4.70 per barrel in carlots delivered Montreal freight points; less 10 cents for cash.

Winter Wheat Flour — Choice grades in carlots, $5.70; broken lots, $6.

White Corn Flour: A barrel in bags delivered to the trade: in carlots, $7.20; in broken lots. $7.50.

Bran, $29.25; shorts, $30.25; middlings, $33.25.

WINNIPEG GRAIN

WINNIPEG Feb. 27 — (CP). — Exceedingly light trade was noted in the early stages of business on Winnipeg Grain Exchange today, with scattered wheat purchases attributed to Canadian and United States mills. Winnipeg wheat was ¼ to ⅜ higher, with May at 78⅝ cents a bushel and July at 79⅞. Chicago futures were reported ⅜ higher.

Mixed trade in oats was noted in the coarse grain-pit while only scattered deals were reported in barley and flax and rye remained active.

Yesterday's Quotations.

	Open	High	Low	Close	Prev. Close
Wheat—					
May	79⅛	79⅛	78⅝	78⅝	79¼
July	80¼	80¼	79½	79½	80⅜
Oats—					
May	50⅛	50⅛	49⅞	49⅞	50¼
July	48⅞	49	48⅝	48⅝	49
Oct.	47½	47⅝	47¼	47¼	47½
Barley—					
May	64½	64½	64⅛	64⅛	64¼
July	....	....	....	62⅝	62¾
Oct.	....	....	....	60⅛	60⅜

TORONTO CHEESE

TORONTO, Feb. 27 — (CP). — Wholesalers quoted cheese to retailers at unchanged prices today: New cheese, whole, 31c; triplets, 31½c; cuts, 32c.

MONTREAL PRODUCE

MONTREAL, Feb. 27 — (CP). — Produce market prices here yesterday, as reported by the Dominion Department of Agriculture, follow:

Eggs.—Graded shipment selling: A-large, 33¼c; A-medium, 31½c; pullets, 29c; B, 28c; C, 26c. Receipts: 1,480 cases.

Butter. — First grade creamery prints, jobbing price, 36 to 36½c; first grade solids, jobbing price, 35½ to 36c; wholesale. Quebec No. 1 pasteurized storage, 35⅛ to 35¼c; No. 2 storage, 34⅝ to 34½c. Receipts: 861 boxes.

Cheese.—Current receipt Western white and colored, 25c f.o.b. factory shipping point. Current receipt Quebec white 25c, colored 25¼c, delivered Montreal. Wholesale, Western and Quebec white, 25½ to 25¾c; colored, 26 to 26¼c. Receipts: 48 boxes.

Potatoes.—Quebec Whites, No. 1, $1.65 to $1.70; No. 2, $1.30 to $1.50; N.B. Mountain, No. 1, $1.70 to $.75; P.E.I. Green Mountain, $1.75 to $1.85; Whites, $1.70 to $1.75.

MONTREAL POULTRY

MONTREAL, Feb. 27 — (CP). — Chickens, milkfed, grade A, 28 to 30c; B, 26 to 28½c. Fresh fowls, 23 to 25c. Turkey, A 33 to 35c. Broiler ducks, 29c; domestic, 28c.

BUFFALO LIVESTOCK

BUFFALO, N.Y., Feb. 27—(AP)— Hogs, 800; good and choice 180 to 230 lbs. $12.75 to $12.85; trucked ins 170 to 230 lbs. $13.35 to $13.60; rough and weighty sows, $11.25 to $11.65.

Cattle, 150; cutter and common sows, $7.50 to $8.65; canners, $6.25 to $7.35; strong weight sausage bulls, $10 to $10.50.

Calves, 200; good and choice, $15. Sheep, 500; good and choice, 85 to 96 lb. fed Westerns, $12.50.

BACON-HOG PRICES

TORONTO, Feb. 27 — (CP). — Dressedweight were up 10 cents at Barrie and prices were unchanged at other bacon-hogs markets reporting today.

Liveweight.—Chatham, $10.75.

Dressedweight—Brantford, $14.75 plus transportation; Hamilton, $15 delivered; Hull, $14.50 plus transportation; London, $14.90 delivered; Stratford $14.65 plus transportation; Barrie, $10.15.

Frozen Poultry Filling Demand

TORONTO, Feb. 27 — (CP). — The fresh dressed poultry market is quiet, the Dominion Department of Agriculture reports. Receipts are very light with the majority of arrivals of chicken being classed as stagged. There is a good demand for fowl which is being supplied from storage stocks. In fact, frozen poultry is supplying demand generally, locally and out-of-town, with some dealers reporting improved city sales. There has been a fair volume of frozen chicken moved to Eastern points in L.C.L. (less than carlot) shipments.

Quotations to producers and country shippers remain unchanged.

Dealers are quoting producers and country dealers (nominal):—

Chickens. — Grade A, milk-fed, over 5 lbs. 24 to 25c; 4 to 5 lbs. 23 to 24c; 3 to 4 lbs. 21 to 22c; Grade B milk-fed, over 5 lbs, 22 to 23c; 4 to 5 lbs. 21 to 22c; 3 to 4 lbs. 19 to 20c; Grade A, over 5 lbs. 22 to 23c; 4 to 5 lbs. 21 to 22c; 3 to 4 lbs. 19 to 20c; Grade B, over 5 lbs. 20 to 21c; 4 to 5 lbs. 19 to 20c; 3 to 4 lbs. 17 to 18c.

Fowl.—Grade A, over 5 lbs. 20 to 22c; 4 to 5 lbs. 19 to 21c; 3 to 4 lbs. 17 to 18c; grade B, over 5 lbs, 18 to 20c; 4 to 5 lbs. 17 to 19c; 3 to 4 lbs. 15 to 16c.

MORE ABOUT—

High Hope

Continued from Page 1

time. It would call for every warship, airship, and transport which could be mustered by Britain and the United States. It would precipitate a battle beside which the scenes of Dunkirk would be mild.

However, time has arrived when both America and Britain are emphasizing the need for Allied initiative. Wars cannot be won by defensive operations. It must remain for the supreme Allied command to decide whether the time will be ripe for an invasion of Western Europe in the Spring.

NEW YORK, Feb. 27—(AP). — Simultaneous United Nations attacks on two or more widely-separated fronts this Spring would destroy Hitler by Summer, in the opinion of Maxim Litvinoff, Russian Ambassador to the United States.

Only by this strategy, and by continuing to supply Russia with materials for the Eastern front, he told the Overseas Press Club last night, could the Allies "dispose of" Nazi armed forces. His address was broadcast.

In his first public address since taking his post in Washington, the Soviet diplomat called on Russia's allies not to miss this opportunity to beat Hitler to the punch with a widespread Spring-offensive.

"He (Hitler) is preparing for a Spring offensive," Litvinoff said, "and he thoroughly understands the importance of the Eastern campaign, which should settle not merely his own fate, but also that of the whole Axis.

"He knows that either he will win this campaign, and win all, or he will lose it and lose all. We should like our allies and friends to see this as clearly as Hitler does, and to act accordingly."

With the declaration he did not mean the Allies should concentrate on the Russian front to the detriment of other fronts, he said Russian nevertheless would like to see all the Allied forces put into action by Spring where they could be used best, and military materials sent to the places where most needed.

"We have wrested the initiative from the German command, which in modern warfare is of the utmost importance. It would be deplorable if were were to lose this initiative for lack of adequate and timely support."

MORE ABOUT—

Action On Ideas

(Continued from Page 1)

dividend paid us in our fight with the Axis powers."

Regarding the appointment of younger officers, he said "Those of us running things now are just a cover-crop."

"I mean by that, we are up there acting as sort of protection for the young men growing up underneath us. I look forward to the time when all officers will be much younger, and we must realize that we must bring the young men along.

"This is a tougher war than we have ever fought before. The strain, week after week, and month after month, is too much for older men to stand. We are always held ready to move within a few hours' notice. Generals must be trained like athletes, and kept in condition....

No Political Patronage.

"Another thing we watch closely in the Canadian Army is that there be no political patronage, or friendship patronage. I wage unceasing war against these two iniquities, and I might say the Prime Minister of Canada stands firmly behind me on both points, no matter who is hurt."

Gen. McNaughton, a scientist as well as a soldier, was an integral part of development in the optical industry he inspected to-day.

As he spoke of this early struggle in development of the industry, he had to raise his voice to be heard over the roar of machinery turning out in mass production the tank periscope lenses and radio parts he knew 20 years ago would be so essential for the next war—this war.

Dr. D. C. Jones, one of the key men in the Leaside plant, was one of the assistants in the first optical laboratory set up within the National Research Council, of which Lt.-Gen. McNaughton was president.

Gen. McNaughton impressed everyone during his tour of the plant. His easy and thoughtful manner—he turned back twice and apologized when he was unable to take the press representatives with him to certain parts of the plant—and intense practical interest in every detail of the industry left a trail of admiring conversation in its wake.

——BUY VICTORY BONDS——

General Douglas MacArthur was once military aide to Theodore Roosevelt.

King Willing Troops Go To Alaska

Anti-Conscription Word Confined To Overseas Service

(By C. R. BLACKBURN.)

OTTAWA, Feb. 27 — (CP). — If the necessity arises to send Canadian troops to defend the Alaskan panhandle "or any place in the vicinity of the coast of Canada" they will be sent regardless of any commitment or any provisions of the National Mobilization Act, in order to protect Canada.

This declaration was made in the House of Commons last night by Prime Minister Mackenzie King who added that, in such an event he would act under the unlimited authority of the War Measures Act and later obtain a parliamentary amendmen to the National Resources Mobilization Act.

(The Mobilization Act empowers the Government to conscript Canadians for service in Canada but not outside the Dominion or its territorial waters.)

Mr. King's statement of policy was made as an interjection during a speech by Conservative House Leader Hanson, who was attacking the Bill to authorize a plebiscite by which the administration seeks release from pledges not to invoke conscription for service overseas.

The Bill was given second reading late last night and to-day went to a special committee of the Commons which is expected to amend it and send it back to the House early next week.

In th course of yesterday's debate on this Bill Mr. King gave assurance that it would be used only for the one plebiscite.

Earlier in the week he agreed to suggestions that the plebiscite question be incorporated in the measure. This question will be: "Are you in favor of releasing the Government from any obligation arising out of any past commitments restricting the methods of raising men for military service?"

Although there were divisions of the House on the plebiscite proposal during the four-week debate on the address in reply to the Throne Speech, the second reading motion passed without a division or any

KING WILLING

(Continued on Page 8, Column 3)

——BUY VICTORY BONDS——

Brooke-Popham Back

LONDON, Feb. 27.—(CP)—Air Chief Marshal Sir Robert Brooke-Popham, Far East commander in chief who was relieved of his Singapore post before the base fell to the Japanese, called at the air ministry today, but refused to discuss public and parliamentary criticism of his command in Malaya. Sir Robert has just returned from Singapore.

Mr. Farmer The Empire Needs YOU

Men of our fighting forces and those engaged in our war industries are depending on YOU to provide the very means of our existance—Food. Back of Food is Feed!

FEED
CO-OP CHICK STARTER
NOW

For More Eggs in November 2 lbs. of Co-Op Chick Starter will take a chick through the critical stages from a hatched weight of 1 1-3 ounces to 1 lb. or over at six weeks of age.

T.D.N. of Co-Op Chick Starter 14.50

FEED
CO-OP HOG GROWER
For More Pounds Per Pig at Less Cost

Mr. K. MacLean of Gananoque reports an average profit of $14.45 per hog last year after using Co-Op Hog Grower and Finisher. Co-op Feeds are now sold on a guaranteed T.D.N. basis.

PETERBORO DISTRICT CO-OPERATIVE SERVICES
Peterborough, Ontario
Phones 9808 and 9115

CO-OP POULTRY FEEDS

Feel Chilly - - - Start to Sneeze Nose Starts to Run

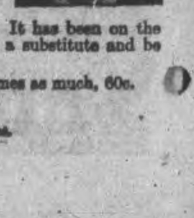

Then comes the cold which, if not attended to immediately, shortly works down into the bronchial tubes, and the cough starts.

On the first sign of a cold or cough go to any drug counter and get a bottle of Dr. Wood's Norway Pine Syrup. You will find it to be a prompt, pleasant and reliable remedy to help you get rid of your trouble. It has been on the market for the past 48 years. Don't experiment with a substitute and be disappointed—get "Dr. Wood's".

Price 35c a bottle; the large family size, about 3 times as much, 60c. Look for the trade mark "3 Pine Trees."

The T. Milburn Co., Limited, Toronto, Ont.

Children's Aid Reports Many New Cases

PORT HOPE, Feb. 27.—(ENS).—The regular board of directors' meeting of the Children's Aid Society, Port Hope, was held on Wednesday in their new office at 12 John St., which now provides suitable accommodation for the ever increasing volume of social welfare work and is much more conveniently located. Mr. Fred Rosevear, president, presided. A sharp increase in the number of cases of children being born out of wedlock was noted by the superintendent in his report and additional cases of homes reported where both moral and physical neglect were dominant, largely due to the unnatural home conditions resulting from the necessary participation of parents in war work.

Problems of unmarried parenthood throughout province are causing real concern and the Welfare Council of Toronto and district has arranged a conference for March 9-10 in Toronto under leadership of Miss Maud Morlock of Children's Bureau, Department of Labor, Washington, D.C. Delegates to attend this conference were appointed.

At the close of the business session the directors were guests of the staff to afternoon tea.

—BUY VICTORY BONDS—

Canon Edwin Daniel Passes In Toronto

TORONTO, Feb. 27 —(CP)—Rev. Canon Edwin Daniel, 88, for 25 years rector of St. John's Anglican Church, Port Hope, died yesterday in Toronto. For some years he was chaplain at Weston Sanatorium and other Toronto institutions.

Canon Daniel was born in Saint John, N.B., and graduated from the University of New Brunswick. He was ordained in Toronto in 1882 and served several parishes before his appointment as rector at Port Hope.

He resigned in 1913, and after spending a few years in California returned to Toronto. Surviving are a daughter, Miss Juliet Daniel of Toronto; and two sons, Norman H. Daniel of Oshawa, Ont., and Rev. Campbell Daniel of North Vancouver, B.C.

—BUY VICTORY BONDS—

Bombing The Lairs

London, Feb. 27 (AP)

R.A.F. bombers left "many extensive fires" last night in the German dockyards at Kiel, where one of Germany's 26,000-ton battleships—either the Scharnhorst or Gneisenau—is in drydock, the air ministry news service reported today.

"Many high explosive bombs exploded in vital areas of the great naval base," the ministry declared. Two planes were lost.

The news service said one fire observed by many of the bomber crews "burned red with volumes of black smoke, which showed that an oil depot probably was burning."

The report added that the fliers saw ice on the sea around Kiel, which lies on the Baltic end of the Kiel Canal, and noticed a "black zig-zag where ice-breakers had been at work."

Midland Flag Flies For John D. White

MIDLAND, Feb. 27—The municipal flag is flying at half-mast out of respect for Sergeant Observer John Drummond White, Jr., son of Mr. and Mrs. John White, Fifth street, who has been reported killed while serving with the R.C.A.F. in England. His younger brother, Lieutenant Drummond White, is with a tank corps in one of the Ontario military camps.

A friend of Sergeant White, Gordon Duncan, was killed on active service with the R.C.A.F. in Africa a week ago; while Sergeant Gunner J. R. Clamers was killed in Egypt a month ago, making three Midland boys who have lost their lives while on duty with the R.C.A.F.

John D. White was born in Midland 26 years ago, and was educated in the local public and high schools. He had taken two years in philosophy at University of Toronto planning a career in teaching. He was a popular student and active in athletics. He was a member of Knox Presbyterian church. He had been in England only a little more than a month.

Sergt. White was a nephew of Duncan F. Drummond of Peterborough, and often visited this city. He had spent one summer as a clerk in the W. H. Hamilton grocery store, Simcoe street.

RUPTURED?
Do not neglect a rupture! All types of ruptures can be easily and comfortably supported with the new, modern
Masterform Trusses
ACT TO-DAY
PHONE
Miller's Drug Store
354 Charlotte at Downer
Phone 8734 for fitting appointment

Transform your Home with
BP Building Products Limited
Insul-ated Siding (5/8")

Attractive Modern Appearance for Wood-Sided Homes
INSUL-BRIC INSUL-ATED SHINGLE
● ALL-WEATHER SECURITY
● INSULATED WINTER WARMTH
● FREEDOM FROM PAINTING COST
● SUBSTANTIAL ANNUAL FUEL SAVINGS
Convenient monthly payments arranged under Home Improvement Plan Loan. See your B.P. Dealer or write for full particulars.
BEAVER LUMBER
COMPANY LIMITED
George St. Wharf Phone 4638

Two Toronto Men Acquitted Port Hope Theft

COBOURG, Feb. 27 — (ENS). — Granted a new trial by Appeal Court, Norman Stalarski and Adam Murphy of Toronto appeared before Judge L. V. O'Connor in court here yesterday on charges of breaking and entering and receiving in connection with the robbery of Mitchell's tobacco store at Port Hope last summer. Judge O'Connor found that while the circumstances were certainly suspicious, the accused were entitled to the benefit of the doubt and he accordingly dismissed the charges.

Murphy goes free but Stalarski and Peter Staziuk of Toronto are to stand trial at Stratford for breaking and entering. Harry Deyman acted for the Crown; T. B. Horkins of Toronto acted for Stalarski; and W. Elmore, K.C., of Toronto, for Murphy.

Stalarski, Murphy and Staziuk, all of Toronto, were up before Judge J. J. McGibbon of Lindsay in the County Court here last Demember on joint charges of theft, breaking and entering and receiving. The charges arose out of the $600 tobacco store robbery at Port Hope in August. At that time, Judge McGibbon instructed the jury that it could ignore the theft charge and deal only with the breaking and entering and the receiving charges. In spite of the fact that an accused man cannot be found guilty of both theft and receiving the jury brought in a verdict of guilty on all three counts. Judge McGibbon reserved his decision overnight, pointing out that he believed that there would have to be a new trial. On the following day he sentenced the three on the grounds that he was accepting the jury's verdict as applying to the breaking and entering and receiving charges only. He accordingly sentenced Staziuk, who had pleaded guilty to the last two charges, to five years in the Penitentiary, Murphy to four years, and Stalarski to three years. Later all three appealed on the jury's verdict.

Although the new trial was granted in the case of Murphy and Stalarski, the Appeal Court deferred action in regard to Staziuk's appeal pending the outcome of the new trial granted to the other two.

Loot Identified.

W. Mitchell of Port Hope and his clerk identified in court a number of key cases and bill folds which bore the price tags of the store. Cigarette cases and lighters were examined and were declared to be similar to those stolen from the store last August. These articles were recovered in Toronto with the arrest, a few days after the robbery, of Staziuk, Stalarski, and Murphy.

Detectives Emo and Graham of Toronto Police Department told of arresting the three last August. They had spotted a car with a number listed by the Provincial Police as being wanted and on apprehending the driver, found him to be Staziuk. In the front seat with him was Stalarksi. Another, who was in the back seat, made a getaway before the police got the car. He forgot his coat, however, and he was later found to be Murphy, and was arrested. With the capture of the car, police found a considerable quantity of tobacco supplies which they checked with the Port Hope robbery.

Strong Suspicion.

In dismissing the charges against the two young men, Judge O'Connor warned them that if they ever came up before him again, it would be a different story. While he strongly suspected the two, he felt that in accordance with British justice they should be given the benefit of the doubt.

'Stalarski had a large quantity of money on him when he was arrested a great deal of money for a boy to have. He had a wallet and a used cigarette lighter on him when arrested and a fairly new cigarette case, but I can find nothing in the evidence to show that they came from Mitchell's store. Beyond the fact that he was sitting in the front seat of the car with somebody who had broken into Mitchell's store, there was nothing to link him with the robbery," stated Judge O'Connor.

"As for Murphy," stated Judge O'Connor, 'his actions invited suspicion. He ran when he saw the police coming. He may have been in trouble in Toronto, and as all police look alike to a man who is avoiding them, he decided to run for it. However, that does not say that he was involved in the Mitchell tobacco store robbery. When arrested he had a cigarette lighter, which does not link itself with the robbery, but he had two new cigarette cases, which was somewhat suspicious. He also had $135 in his pocket, and that lends itself to suspicious regard. However, I doubt if any court would convict merely on suspicion, and I must dismiss the case."

Bacon Doubled

Ottawa, Feb. 27. (CP.)

CANADIAN bacon exports in January were more than double the total for the same month last year as supplies were hastened to the United Kingdom to meet requirements under a contract for 600,000,000 pounds, the agriculture department said today.

The latest figure was 57,706,300 pounds against 24,772,200 for January, 1941.

A departmental statement showed that beef exports also were higher at 2,376,600 pounds against 355,300 in January, 1941.

Mutton and lamb exports rose from 16,500 pounds to 60,900 and canned meats from 57,481 to 178,815.

Holstein Cows Average $100 Seymour Sale

CAMPBELLFORD, Feb. 27 (ENS) Keen bidding marked the auction sale of farm stock, implements, etc., held Thursday at the Carl W. Sloggett farm in Seymour township, 2½ miles southwest of here. Prices for the various items offered by Auctioneers J. R. Battisby and Rae Williams showed little evidence of a waning interest in the farm since buyers came from the vicinity of both Peterborough and Belleville to take part in the brisk bidding, and between three and four thousand dollars changed hands. As was to be expected in the light of current market trends, cows and poultry proved highly attractive to buyers who bid prices in both categories to well over the average. The cattle offered were grade Holsteins, and the top price was $131.00, while twelve others averaged $10.00 each. Hens which were likewise attractive, went in case lots at $1.25 each, while oats brought 56 cents a bushel and other produce brought market prices. A good used (six years) binder was bid up to $195.00 before the auctioneer said "sold," and a further reflection of the wartime value of machinery was seen when a gasoline operated milling machine a little more than a year old brought $203.00. Horses were a disappointing feature of the livestock section, with three colts averaging $40.00, and a team at $121.00.

—BUY VICTORY BONDS—

Victory Loan Show In Campbellford

CAMPBELLFORD, Feb. 27 (ENS) —An audience which nearly filled the high school auditorium here greeted the Ontario Victory Loan committee's show "Ritzin the Blitz" an enthusiastic reception. The witty repartee and catchy tunes which were contained in the 17 numbers of the program were given enthusiastic applause and in the opinion of nearly every person present, the performance lived up to its advance press notices. The cast comprised principally a group of men from No. 2 Detachment R.C.A.S.C., under Lieut. J. R. Donnell and they were assisted by several R.C.A.F. men. By arrangements with the local Victory Loan Committee, Mayor F. F. Long introduced the guest speaker of the evening, Mayor Burnett of Cobough. Mayor Burnett urged the audience to give their support to the Victory Loan, and drew attention to the fact it was going to take a greater effort than required for the former loan to put this one over the top in Northumberland.

—BUY VICTORY BONDS—

Nassau Degree Team Visits Hastings L.O.L.

HASTINGS, Feb. 27 — (ENS).— Lodge rooms were filled to capacity at the regular meeting of Hastings L.O.L. No. 558, held Thursday night, with W.M. Bro. W. J McMillan presiding Visitors were present from Peterborough, Nassau, Belmont, Havelock, and Roseneath.

Grand Lodge honors were bestowed upon Rt. Wor. Bro. H. A. Graham, P.G., M.O.E.; Rt. Wor. E. T. Reid, P.G.M., O.E.; W. Bro. A. W. Millan, C.M., Peterborough West; W. Bro. T. H. Stevenson, C.M., Peterborough East, and W. Bro. James B. Craig, W.M., L.O.L., No. 457 Nassau.

During the business portion of the meeting teh members of the Nassau degree team exemplified the initiatory degree on seven new members in a very interesting and capable manner. Addresses were delivered by several members of the visiting lodges.

A feature of the meeting was the auctioning of a decorated three-storey cake. Rt. Wor. Bro. E. J. Reid of Peterborough did a fine job as temporary auctioneer for the occasion, and the sum of $14 was realized from the sale, to be sent to the Ontario Loyal True Blue and Orange Home.

At the close of the meeting a lunch was served by the members of L.O.B.A. No. 468.

—BUY VICTORY BONDS—

To Address Retailers

COBOURG, Feb. 27—(ENS). — Cobourg merchants will be given information on price control regulations as a result of arrangements made by the Cobourg Business Men's Association. The association has obtained George S. Hougham, general manager of the Canadian Retailers' Association, as a speaker for a meeting to be held on March 10 in Cobourg. Invitations have gone out to merchants of Port Hope rural sections and communities as far east as Colborne, to attend the meeting.

Mrs. Cecil Moore Addresses Port Hope W.A.

PORT HOPE, Feb. 27.—(ENS)— The monthly meeting of the United Church Women's Association met on Thursday afternoon instead of the usual time of 8 p.m. as a tryout and the results were most gratifying as Mrs. Hyne, the president, when taking the chair said being pleased was putting it mild, she was delighted to see so many present. It was decided to carry on the afternoon meetings in preference to the evening.

Over fifty ladies were present for this meeting which was held in the Sunday School with Group No. 2 in charge. The meeting opened with group leader, Mr. Jim Bennett, in charge and the singing of a hymn after which Mrs. J. L. Westaway read the 27th Psalm and made references during the reading of its appropriation to these times of sadness and distress and the comfort and promise there was in this Psalm for all of us. Mrs. Stewart Ellis lead in prayer.

Empire Products

Mrs. Cecil Moore was the guest speaker for the afternoon and gave a most interesting, well prepared and instructive address entitled "Around the Clock with the British Empire." She started her address by saying from the time you get out of your mahogany bed in the morning you start a trip around the Empire for the mahogany comes from British Honduras and then you don a linen dress for which the material came from Ireland, drink your coffee which travelled from Africa, your grapefruit juice from Bermuda, your cereal which is a product of Canada sugared from Jamaica and as you proceed to your baking she asked the ladies to think that the spices come from Ceylon and the cocoa from West Africa and proceeding through the day to afternoon tea which to us from Ceylon and India, when you dress for dinner you wear the rayons now produced in Canada and the great importance of our Canadian furs.

How important are our railroads airplane lanes, highways and shipping to bring all these necessities to our doors. These with many other intersting points were brought to the ladies attention. Mrs. Bennett moved a vote of thanks to Mrs. Moore and hoped that she would again address the W.A. sometime. Mrs. O. Culver gave a piano solo, "Jesu, Joy of Man's Desiring," which was much enjoyed.

Condense Reports

Mrs. E. B. Hyne took the chair and the business of the afternoon proceeded with Mrs. J. R. Reynolds reading the minutes, and the treasurer's report for January was read by Mrs. Reeve. The collections for the nine different groups were as follows: Group No. 1, $2.10; No. 2, $14.10; No. 3, $5.88; No. 4, $2.25; No. 5, $5; No. 6, $2.80; No. 7, $7.05; No. 9, $3.50. Young People's supper by Group 2 added $6.75, making a total for January of $97.87.

A short debate followed as to whether it was necessary to have group reports read at each meeting and it was decided that if these reports could be condensed they were of interest.

It was anounced that Group No. 3 would have a talent table at the March meeting and that Group No. 7 was holding a pot luck supper at the church on Tuesday night.

At St. Patrick's spring tea was then discussed and plans were made for this to be a hostess tea to be held in the Sunday School room on March 19.

May Adopt Sailors

Mrs. Farrow and Mrs. Douglas, convener for the Victory Loan supper from the church reported that they had turned over about $5 to the Red Cross from this Association.

Adoption of a sailor by each of the groups of the W.A. was discussed. These sailors are part of the crew on the H.M.C.S. Minesweep Port Hope and it means the keeping of a ditty bag filled for the comfort of a sailor. A majority of the groups have adopted one.

It was announced that the Red Cross unit will have a tea and display of work at the Red Cross rooms on Tuesday, March 3.

—BUY VICTORY BONDS—

Storms In Libya

CAIRO, Feb. 27.—(AP).—Sandstorms and heavy ground mist continued to hamper both land and air operations in the Libyan Desert, British Army Headquarters reported to-day. It said there was only "occasional" contact with small patrols of Field-Marshal Erwin Rommel's African army.

Digging Down

Ottawa, Feb. 27. (CP)

THERE is no doubt, the Victory Loan headquarters said today, but what Canadians are digging down into long-kept savings to participate in the $600,000,000 second Victory Loan.

A $40 bill, dating back more than 70 years, has been turned in on the purchase of a Victory Bond. The bill was issued by Molson's Bank in 1875.

Other old notes deposited at the branch in the past few days include a $5 Bank of Montreal bill dated 1871, a $2 Dominion of Canada bill dated 1878, and a $1 Merchant's Bank bill of the same year.

Durham County Is Nearing Half-Way Mark

PORT HOPE, Ont., Feb. 27.—(CP).—Durham county has raised 46 per cent. of its Victory Loan objective of $1,100,000. In the next eight days the county must raise $593,850 to reach its quota.

Bad roads are slowing canvassers in their efforts to reach everyone. Following are the totals and percentages:

Port Hope $240,000 or 62.0 per cent; Hope Township $45,000 or 60.0; Clarke Township and Newcastle $55,450 or 31.7; Darlington Township $26,300 or 25.0; Bowmanville $70,350 or 45.4; Cavan Township and Millbrook $20,850 or 20.00; Manvers Township $19,150 or 43.0; Cartwright Township $29,050 or 53.0. Total $506,150 or 46..

Makes Promise A Reality At Victory Draw

PORT HOPE, Feb. 27.—(ENS)— H. B. Rosevear has said if he ever won the cash prize of $25 at the Dimes for Victory draw he would turn it back in He has his opportunity last night and he did turn it back to the theatre as an extra attraction for next week's Dimes for Victory draw when two $25 cash prizes will be given as well as the usual War Saving Certificates. The $25 War Savings Certificate last night was won by Miss M. Butler, while the $10 certificate went to Mr. J. S. Owens. The $5.00 certificates were won by Mrs. G. L. Brackenbury, Roy Hagerman, Misses Marie Cancilla, Marjorie Tobin, F. T. G. Waghorn, Jack Harrison, M. G. Yeo, Mrs. C. S. Hamley, S. Simpson, Thos. Clarke, H. A. Free, of Colborne, Ont., Wallace Giffen, Ada Kinsey, Gwen Rowcliffe, Mrs. Jessie Carpenter.

Mr. Ed. Brandwood was master of ceremonies, assisted by Miss Audrey Box and Miss Honor Gibson.

—BUY VICTORY BONDS—

Japs At Jasper

JASPER, Alta., Feb. 27.—(CP) A party of 100 Japanese, transferred from defence areas of the Pacific coast, arrived here late yesterday and are housed in bunk cars alongside the Canadian National Railways main line.

The group was the second to come to Alberta where they will work on road construction jobs. The first party of nationals arrived Tuesday at Lucerne and Rainbow in British Columbia, near the Alberta-B.C. boundary.

WOMAN OF 78 IS QUITE SPRY FOR HER AGE
Health Surprisingly Good
Aches and pains are not inevitable in old age. When they do come, there is always a cause for them. Here is a little lesson on growing old, by a woman of 78:—
"For the last five years I have taken Kruschen Salts and I tell you truthfully I don't know what I would do without them. I am 78 years old. I have hardly a pain in my body, and I feel years younger than my actual age. I give the credit to Kruschen Salts. No one will believe I am 78."
—(Mrs.) C. M.
Many people from middle life and on, suffer, because they neglect one vital need of health—the need for internal cleanliness. Eventually they start the Kruschen habit. Then, probably for the first time in years, they start getting rid every day of the waste matter from the system. They begin to feel energetic and happy. In a word, they've got that "Kruschen Feeling." Ask for
KRUSCHEN GIANT PACKAGE
They've recently arrived from Britain—a large bottle with a small extra jar, 75c, complete.

Injures Hand

HASTINGS, Feb. 27—(ENS). — While she was working at the home of Rev. G. K. Perrie early Wednesday morning, Pauline Killingbeck had the misfortune to catch her wrist in the wringer of the washing machine.. Although she sustained a severe cut above the wrist, the girl's injury might have been much more serious.

Rinso gives the WHITEST wash
JANE—I'll never dare borrow sheets from you again, Ann! They made mine seem so dingy! What do you wash them with?
ANN—With Rinso! It not only washes whiter, it gives the whitest wash. And it's splendid for keeping washable colors bright.
JANE—Good for both colors and whites! I don't wonder you're enthusiastic.
ANN—You will be too... when you try Rinso. It gets things white without bleaching—so of course it's grand for washing colored clothes, too—even fine washable rayons. And you never have to rub and scrub.
JANE—I've done heaps of washing in my time but I've never had such results. I'll use Rinso this coming washday.
ANN—Use Rinso once and you'll never be satisfied with anything else. Be sure you get the GIANT package for extra economy.
WITHOUT BLEACHING —THAT'S WHY IT'S SAFE FOR COLORS, TOO!
THE MAKERS OF 26 FAMOUS CANADIAN WASHERS RECOMMEND RINSO FOR BEST RESULTS

A LEVER PRODUCT
BEST FOR ALL THE WASH — WHITES, COLORS, RAYONS

ECONOMIZE WITH QUALITY
Long-lasting, Dependable Products, Help Canada Conserve
BUY AN Exide FOR ECONOMY
You May Own Your Car a Long Time

WILDFIRE COAL
From Alberta
Egg Size, 12.00 per ton
Furnace Lump, 13.00 per ton
OUTSELLS BECAUSE IT EXCELS!
Peterborough Fuel Fuel & Transfer Co. Ltd.
PHONE 4629

The Examiner

The Peterborough Examiner published each evening by Peterborough Examiner, Limited Office: Hunter and Water Streets, Peterborough, Ont. Subscription Rates 18c per week in City of Peterborough delivered by carrier; $6.00 per year by mail to outside points. Members Canadian Press, Audit Bureau of Circulation; Canadian Daily Newspaper Association; Empire Press Union; Ontario Provincial Dailies Association.
W. RUPERT DAVIES President; H. L. GARNER General Manager.

TELEPHONE 4641
Private Branch Exchange to All Departments.

FRIDAY, FEBRUARY 27, 1942

What Canada Is Fighting For

As the crowds came out of the Collegiate and Vocational School last night after the Revue program, several persons were heard humming and whistling "You Can Fight For Canada,"—one of the song numbers given during the evening.

* * *

That may seem to mean nothing more than the fact that it had a "catchy" air, but while that is true it also contained a theme—the intangible yet powerful something we call spirit and which was aroused by a variety of features put on by a cast of considerable size. The theme was that we can and should all pull together in a tremendous war effort. The spirit was that of a vigorous young nation, here in the northern part of America, which has drawn its genius from Anglo-Saxon and Anglo-Celtic races going centuries back. As a result of this performance being put on, as a stimulus to the Victory Loan campaign, several hundreds of people should be aroused to greater national pride and zeal.

* * *

A reflective citizen, listening to and watching all that transpired on the stage, could not keep his mind from drifting back into the past. He thought of the centuries that have come and gone in the Motherland, generation building upon generation; one struggle following another; one liberty gained after another. The gradual extension of territorial possessions until a great empire was created, an empire rich in human achievement, in statescraft, literature, art, science, medicine, law.

* * *

And out of all this has come Canada, an elder son of a vast, freedom-loving household, privileged to draw upon the history, tradition and lore of its ancient parent. It has drawn heavily but the most glorious of all it has acquired through that British relationship is the spirit of a noble, fearless, justice-defending race.

It was that spirit which made hardy, intrepid pioneers convert this country from a boundless forest into the nine busy, far-spread provinces that today are sending men, munitions, mechanized equipment and supplies overseas to the scenes of battle and carnage and destruction. It is that spirit which motivates the young man who goes out into space in his airplane, perhaps never to return; the soldier who charges in the face of guns and bayonets; the sailor who roams the oceans in pursuit of the enemy; the woman who by her patriotism and co-operation helps maintain the morale of the armed forces every where.

* * *

That is what will be the invincible factor in this terrific conflict against ruthless foes—the spirit of the Briton! That is what made "Pull Together Canada" so worth-while seeing and hearing. It caused the hundreds who were present to realize the wealth of their heritage and how resolute they should be in protecting that heritage. Every one who was present in the auditorium must have been deeply impressed. The event was a tonic and a splendid purpose would be served if it were possible to repeat the performance in every city and town in Canada.

Perhaps Soon, Not Rangoon

Now that Rangoon is coming into front page headlines nearly every day—is, in fact, being prepared for evacuation—the information which Major Leroy R. C. Stockman, writing in the Christian Science Monitor, gives about the city is extremely engaging. He has, he states, lived there for a number of years and knows that Burma, of which Rangoon is the capital, is not patriotically defended by its native population as are the Philippines. The Burmese have felt they have little to fight for, though they are in for a shock when the invading Japanese get mastery over them. There is no fire for self-government burning in their hearts and no economic or other advantage has impressed them enough to make them put up a stiff battle for it.

* * *

Furthermore, he observes, Rangoon is really not Burmese. Like Petang, Singapore and other eastern cities, it is filled with foreigners and is under foreign influence. So it has its share of different nationalities such as Chinese, Bengalese, Telegus, Oriyas, Chins, Shans, Hindus, Mohammedans, British and Americans. It has over 100,000 Telegu coolies and rickshaw wallahs.

"These coolies," remarks Major Stockman, "ply their rickshaws seven days a week, trying to eke out a pitiably low standard of existence — pulling a rickshaw all day and then sleeping on the sidewalks at night. They are recruited in southern India to work in Burma and, as the civil population evacuates, I can see a stream of rickshaws being pulled along the now famous road to Mandalay."

He points out that the big business of Rangoon—in teak, oil, silver, tungsten, tin and lead—is handled by Europeans, the Scottish predominating. Rangoon University is one of the most modern seats of learning in the whole East. The market of the city is a notable place where the Burmese women sell fruit, vegetables, silk, satin, cloth, trinkets or curios for the home—in fact almost anything from a needle to an anchor.

As the Japanese have changed the name of Singapore to Light of the South, it is likely if Rangoon falls it, too, will be given a new tag. So, it may be soon no more Rangoon!

Keep An Eye On Him

The spectacular in a human career is always exciting. Sir Stafford Cripps, late Ambassador to Russia, and who has been given an important post in the reshuffled Cabinet of Premier Churchill, is an example of "bounding over high and sometimes troublesome hurdles. "Adelphi," a distinguished British political figure, in an article appearing in the Financial Post of Toronto, produces this pungent paragraph about him:

"Rise of Cripps is one of the most astonishing things in political history. He has three attributes of success — talent, sincerity and luck. It is still to be demonstrated that he has the fourth attribute which is judgment."

Of these four, judgment is supreme in all walks of life—that is for a long, hard pull, such as Britain is going through now.

Planning a New Russia

Louis F. Keemble, writing on what is taking place in Russia, envisons a new civilization there—that is in some respects. Not only is that country preparing for a long war, he says, but it is going to work out a national scheme which will not make the Soviet so vulnerable in the future to an invasion such as the Germans were successful in making until the tide turned against them.

This is the conclusion which can be drawn, Keemble remarks, from the decree ordering the permanent settlement in East Russia of millions of workers who evacuated their homes and factories in the West before the then onsweeping Hun forces. This doesn't mean an abandonment of European Russia because events of the past few weeks make very evident that it is the Germans who are having to do the abandoning, not the Russians. Rather a stronger industrial and economic blaance is to be effected by this great shift of population—the greatest shift yet known to history.

"The Russian re-settlement is not to be compared," states the writer, to the mass shift in population callously carried out by Hitler in Europe, particularly among the Jews and Poles. In the latter case, millions were booted from their homes, farms and businesses, stripped of their possessions and money and herded into non-productive regions to starve and die.

"The exigencies of war have served to speed up a vast project which already was under way. Russia years ago saw the danger of invasion from the West and the threat to her unbalanced economic structure because of the top-heavy concentration of her industry West of the Urals. Under the second and third five-year plans, emphasis was laid on the development of Siberian coal, iron, copper and other resources, and the building of heavy metal, machine and textile plants.

"The natural resources of Asiatic Russia have scarcely been tapped. It is mainly a question of development. In time, production there should equal or surpass the pre-war output of the developed West.

"Even if the West were lost, Soviet leaders are determined there always will be a Russia. But they do not count on losing the West. They envision the factories, mines and power plants of the Ukraine, Donbase and elsewhere back in operation, making Russia twice as strong as before."

The outside world, which has been following so closely the remarkable counter strokes of the Russians, will watch this vast program with keen interest as time goes on. If it succeeds there will be an example of what a country will have accomplished which was torn and wracked with revolution two or three decades ago.

Australia "Goes Industrial"

The forces of circumstance are great in shaping the destinies of men and of nations. This truism has been expressed in ordinary parlance as "getting a break." An experienced British political writer, for instance, has revealed how "lucky" Sir Stafford Cripps, newly fledged Cabinet Minister in London, has been during his career. That is an example of the individual. From Australia comes the news that, as a result of the war, the antipodes Dominion has been given remarkable stimulus to extensive manufacturing. Again, some inventor, whose name is not for the moment available, has become rich as a consequence of having brought a certain improvement into being during peace times which has proven important in the world conflict.

These are merely isolated cases and it may be argued that the people immediately affected were entirely responsible for their own good fortune, but that, apparently, has not been the case in either instance. Events over which the individuals, or groups of individuals, concerned had no control shaped the course of things so that distinction, money or industrial expansion came in an entirely unexpected and unpredictable way.

It is at least an interesting abstract subject to ponder now and then. The old sayings: "He is a child of fortune" and "Beloved of the gods," are often exemplified. On the other hand, persons who do everything which consciously molds and fashions them for desired fame, or preferment in a material sense, are suddenly cast aside by "the whims of Fate" and there seems no explanation except that exterior forces were too strong for their individual powers to stand against. Australia may, by the same turn of the mysterious wheel, lose all it has gained and more. Its future will depend largely on the conduct of Japan and the ability of Britain and the United States to support it against the vast numbers of Nipponese, but for the time being the necessity of turning out all kinds of war supplies has given its industrial and economic life a strong impetus.

NOTE AND COMMENT

Factory, store and office employees all over Canada are right in the harness and pulling for victory in the big Loan drive. They are certainly showing good investment sense as well as patriotism.

Have you signed for a Victory Loan bond? Think of how Poland, Greece, Norway, Czecho-Slovakia and other countries have suffered under the grinding heels of the Germans then go at once and do your bit. Every bond helps that much against cruel oppression.

From the wharf in Rangoon—before, at least, the defenders started firing the place to rob the Japanese of any rich victory, could be seen the Strand Hotel where Rudyard Kipling is supposed to have written his famous poem, "On the Road to Mandalay." Now, unfortunately, it may be "On the Road from Mandalay."

Despite the heavy winter—and February has been stepping on the pedal of late, alright—several sections of Peterborough county have made a splendid showing for the Victory Loan. For example, up to Wednesday night the percentage of its quota raised by Lakefield was 65.3 per cent.; North Burleigh ran up to 78 per cent., and Otonabee and Smith were slightly over 48 per cent. Other places have done well, also, considering weather difficulties. They are doing a good job, these district communities!

VOICES OF 1918

The men who fell in Flanders Fields,
At Chateau Thierry, Ypres;
They call to us across the void:
"We can no longer sleep;
We thought the cause for which we fought
Was worth the price we paid;
And now we stir uneasily
Where we, long since, were laid.

"In our dark hallways we have heard
Grim sounds that sear the soul;
The goose-step stamps upon our graves,
The Nazi Panzers roll.
We've heard of Poland, Belgium, France,
We've heard dive bombers roar
O'er Dunkirk, England, Crete and Greece,
Pearl Harbor, Singapore.

"Now from our graves we cry to you:
The task's to do again.
God speed you in the work ahead
Lest all WE did prove vain.
We men who fell in Flanders Fields,
At Chateau Thierry, Ypres,—
We call to you across the void:
We can no longer sleep.

"The ruthless Hun, the barbarous Jap,
They know one law alone—
The primal law of tooth and claw
Bred in the age of stone,
So you must drive them back again
To jungles whence they came,
Or live as serfs beneath their heels
A life of living shame.

"We men who fell in Flanders Fields,
At Chateau Thierry, Ypres;
We watch and wait for you to win;
'Till then, we cannot sleep."

Montreal. —W. J. King.

Plea for Farmers Is Made By Durham M.P.

Speaking in the House of Commons in the debate on address in reply to the Governor-General's speech to Parliament, W. F. Rickard, M.P. for Durham County, himself a farmer, discussed urgent problems of the industry of agriculture as a partner in the nation's war action.

"CONSCRIPTION has been made a political football, as if it were the only issue in connection with our war effort," Mr. Richkard said. "The Prime Minister made certain pledges and promises to the people, and he intends to keep them. Personally I made no promises for or against conscription, but I feel, as every hon. member must, no matter to what party he belongs, that having accepted the policy of his leader, we are practically all in the same boat, we cannot take a different course today.

"If the time ever comes that in my opinion we need conscription of men for overseas service, then I shall be for it. But I want conscription of everything else as well, man-power, woman-power, industry, labor, wealth and all natural resources, to win this war.

"For a few minutes I should like to discuss agriculture. The price ceiling which has been enforced has been placed on almost all the farmer has to buy, but it has not been enforced to so great an extent with respect to all he has to sell.

"No farmer can expect to compete with industry and its high wages, when no surplus of labor is offered. Men have left the farm at an alarming rate, and the farmer cannot pay the wages to entice them back. We cannot blame the men for this, because naturally a man or a woman will go where he or she can get the best return for his or her labor.

"With Great Britain calling for increased supplies of food, as the Prime Minister told us in his speech, the farm labor situation is serious, and is going to be more serious. If we are to produce the things Britain needs there will have to be some sort of selective service for the farmers. If this is not possible, then I would suggest that the farmer be given some kind of bonus. I do not like the word "bonus" and I do not like bonuses, because I do not agree with that principle. But the farmers must be given some sort of financial assistance so as to compete with wages paid in industry. This must be done at once so that the farmer can plan his production, because that cannot possibly be done at a moment's notice.

"I would suggest one other thing with respect to agriculture, and that is that the committee on agriculture be allowed to meet. We are told that there must be something specific or definite to be considered before the committee can be called together. Surely in these times there are enough problems confronting our farmers to warrant this committee functioning. I think there are enough hon. members interested in argiculture to work up some program that will be of assistance to the government in formulating a policy. I hope the chairman of the agriculture committee will bear these suggestions in mind.

"I should like to refer briefly to the four months' training as it affects farmers' sons. I should like to see some system worked out whereby these boys could be given total exemption as long as they stay on the farm. I believe they can do just as much for Canada's war effort by producing food as they can by serving in any other branch. Instead of setting up boards in districts like Kingston and Toronto, I think it would be much better if smaller boards were set up in the counties or townships. The members of these boards would have a better chance of becoming acquainted with the situation existing in their particular section of the country.

"I believe in selective service if it can be worked out, but it presents a great problem. It is no use putting a man who knows nothing about farming on a farm. I have had some experience in that connection, particularly with apple pickers. Men have been sent out from the cities who knew nothing about this work, and we would have been better off without them. There must be something done in this regard. I leave these few thoughts with the government in the hope that they will receive consideration."

—BUY VICTORY BONDS—

THE GREAT DR. DAFOE

THE extent to which Dr. Dafoe has succeeded as physician to the five most famous little girls in the world is ready apparent with one look at them. The five Dionne sisters are fine, healthy and attractive little girls. They are physically and mentally splendid, and to Dr. Dafoe's great skill and personality must go a large measure of the credit.

Dr. Dafoe, in addition to the expert care which he has given the Quints, must also be thanked for his role in bringing thousands and thousands of tourists to this district. His skill in keeping the Quints alive at their birth and the fame which followed the achievement, his own individual charm, and the very appearance of the man, which could not have been more typical of the role of "the little doc," made him loved throughout the continent, and the resulting benefits to this district are well known.

Some form of great tribute, a tribute which would express the appreciation of this district for the grand job Dr. Dafoe has done, is now in order.—North Bay Nugget.

EXPERT DIAGNOSIS

—Pittsburg Post-Gazette.

• Sea Power to Decide

By KIRKE L. SIMPSON

WASHINGTON, Feb. 27 (AP)—London is setting the stage for revamping its policy toward India under the gravest threat to British rule there since the first Imperial standard was raised on Indian soil more than three centuries ago.

Japanese invaders swarming in Burma are knocking at the gates of Rangoon, already ablaze as the British forces apply the scorched-earth policy. Burmese oil wells, like those in parts of the Netherlands Indies, have also been put to the torch.

The smoke of that new retreat of the Allies further clouds the war scene in the far Pacific-Indian Ocean theatre as an ominously rising toll of shipping losses in the Atlantic also is indicated by London. Yet there are elements in both theatres of action to relieve Allied gloom.

Whatever the duration of the debate on Indian policy in London, it seems certain the grim advance of Japanese forces in Burma must lead to more effective mustering of India's manpower against the Axis. Nor can it be overlooked that Japan is being increasingly committed to major operations on two far-separated fronts simultaneously.

Distance and the time required for ships to reach danger points still is the greatest factor forcing the Allies to continuing retreat strategy, Prime Minister Churchill has emphasized that repeatedly to explain recurrent reverses in Africa, in Malaya and now in Burma.

He has set four months as the round-trip period for transports and supply ships from Britain feeding the Middle East via the Cape of Good Hope route. It cannot be much shorter for American shipping carrying reinforcements or war supplies across the Pacific.

Distance is also enormously increasing Japan's difficulties, however. She is a minimum of 3,000 miles by sea from her chosen zones of action.

The base of her transportation triangle stretches from Rangoon, on the Indian Ocean, to the islands east of New Guinea in the Pacific, another good 3,000 sea miles. The task of supplying that vast front is an ever-increasing strain upon Japanese sea power.

Mr. Churchill may have had that in mind, as well as increasing American, Indies and British inroads on Japanese shipping, when he spoke to Parliament of "waning" Japanese sea power. In that prime factor of the war lies the ultimate answer of victory or defeat. It is the explanation of United Nation retreat strategy in the Pacific and in North Africa to await the hour when ship production from American ways permits offensive measures simultaneously on many fronts.

To what extent Japan's ships losses are tending to slow down her advance is yet to be revealed. However, there is increasing evidence that such losses, plus mounting American air participation in the battle for the Indies, have already forced a lull in the attack on MacArthur's lines in Luzon. The shipping to serve a mass attack there probably was more vitally needed elsewhere to replace losses.

MacArthur switched overnight from the purely defensive to probing local offensive thrusts on Bataan. His purpose obviously was to hamper Japanese withdrawal of troops or air forces from Luzon to supplement attacks on Java or Burma.

• Power of Public Opinion

WHAT a tremendous thing is British public opinion! Mr. Churchill has an overwhelming majority behind him in Parliament, leads the strongest party in the House of Commons and the country, has vast personal prestige. Yet Mr. Churchill, entrenched in all this power, and in a position at any time to call on his whips to bring him a vote of confidence, surrenders to a public demand that he reform his cabinet, says the Ottawa Journal. It is just one more proof of the impact of British public opinion upon British governments; testimony for the reality of British democracy.

Here in Canada, alas, public opinion counts far less. According to our theory, certainly according to our practice, public opinion is supposed to remain static, supposed at any rate not to change between general elections. Thus a government takes office and, no matter what happens afterwards, uses its majority to hold on to office; putting on its whips again and again to turn down proposals which represent changed opinion.

Hardly a doubt can exist that opinion in this country favors a National Government; not a National Government in the sense of a coalition of parties, but a National Government that would be more representative of Canada than a straight party government. Yet, despite that such a government has been proposed again and again, and notwithstanding the gravity of the war, Mr. King can safely ignore it. Unlike Mr. Churchill, he can entrench himself behind his party supporters and whips, knowing that nothing can happen to him, that Canadian public opinion is not sufficiently vigorous to make much difference.

Mr. King knows, too, that the Canadian Parliament is a far different thing from the British Parliament. Mr. Churchill's critics, the men who demanded a change in his Government, were not mainly his political opponents; some of the strongest of them were members of Mr. Churchill's own party. Over here, where the party whips have far more power, and where there is less of a tradition of independence in our House of Commons, such a thing couldn't happen. Certainly it is difficult to imagine a group of Liberals in the present Parliament of Canada demanding that Mr. King strengthen his Ministry; or that he form a more national Ministry.

What it all sums up to is that British public men and the ordinary British citizen have a better understanding of what representative government is about. British governments are not so concerned with election planks and pledges as they are concerned with what the mass of the people believe and demand at a given time. Mr. Churchill knows that he is the people's servant, not their master.

JAPAN'S WAR MACHINE

JAPAN'S war machine is about as completely equipped as any in the world, and its well fed, cleanly uniformed fighters are probably as efficient as the average in Europe.

Much of its material old-fashioned and of conservative design, but what it lacks in improvements is balanced by quantities. For the most part the Japanese have stuck to a few consistent models and this has eased the problems of supply

Today the Japanese army is almost a poll-parrot copy of Der Fuehrer's hordes.

The biggest chink in Japanese armor is war economy. With 70 million mouths to feed and several of those million to supply in the field, Japan relies even more than beleaguered Britain on outside sources, and should be more easily subject to strangulation by blockade.—Infantry Journal (U.S.).

NO TRUTH IN IT

There is no truth in the report that the hordes of publicity and public relations men at Ottawa and elsewhere are to be conscripted and formed into land armies to be sent out to help relieve the farm labor problem. Such a move would ease the financial situation at the capital, but instead of helping the farmer, it would aggravate his troubles. He has enough to contend with now. — St. Thomas Times-Journal.

—BUY VICTORY BONDS—

THE WILY RUSSIANS

The Russians had to destroy their huge dams on the Dnieper River last year, but they now announce to the world that the giant turbines were dismantled and moved to safety before the dynamite was applied. The more Hitler learns about Russia, the more he must despair of ever conquering her.—Hamilton Spectator.

Hard To Believe How Time Flies

FEBRUARY 27

1912 The railway committee of the Legislature has granted a charter to the Kawartha Transportation Company which proposes to build electric railways in this district.

The salaries of the staff and teachers of the local Normal School have been raised.

Edwin Wise, for fourteen years with the Little Lake Cemetery Company here has been appointed superintendent of the Lindsay Cemetery.

George Clark, member of the staff of the local branch of the Bank of Commerce who has been made manager of the Forest branch is presented with a set of Dickens by local friends.

Although beaten 3 to 1 in a Trent Valley game at Campbellford St. Peter's T.A.S. team wins the round by three goals.

1922 Fifty Peterborough teachers have enrolled for a special course in physical culture.

The Peterborough Health Association at its annual meeting decides to carry on a summer camp this year.

North Monaghan friends present Mr. and Mrs. Walter Roseborough with chairs as they leave to take up residence in Peterborough.

City council decides that the fire chief will have to get on along with a repaired automobile.

Rotary and Kiwanis Clubs stage broom hockey and hockey games at Brock St. Rink.

1932 After a survey of Peterborough stores The Examiner announces that prices are 10 to 25 per cent lower than a year ago.

Mrs. T. W. H. Young, is re-elected regent of the 57th Chapter of the I.O.D.E.

P. C. Denyes of Campbellford is appointed manager of the water and light system at a salary of $1,500 a year.

Plans are under way to rebuild the Brock St. Rink and install artificial ice machinery at a cost of $40,000.

Alex Kempt's Norwood Combines have cinched a playoff berth by defeating the Cogs 4 to 3.

IN WAR TIME

1917 Major Campbell, chief recruiting officer for the district discusses recruiting problems with the Sportsmen's Patriotic Association.

Sergt. G. R. Hale is here recruiting for a motorcycle platoon to go overseas.

Major A. W. McPherson of Peterborough is mentioned in despatches for good work overseas.

Mrs. Florence Sharman has received word that her husband Pte. Arthur Sharman who was seriously ill overseas is now recovering.

247th Battalion hockey team defeats Hamilton 9 to 3 in the first game of the intermediate semi-finals.

A Bible Message For Today . . .

Why art thou cast down, O my soul? and why art thou disquieted within me? hope thou in God: for I shall yet praise him, who is the health of my countenance, and my God.—Ps. xlii, 11.

◇ ◇ ◇

And they came to Jericho: and as he went out of Jericho with his disciples and a great number of people, blind Bartimaeus, the son of Timaeus, sat by the highway side begging. And when he heard that it was Jesus of Nazareth, he began to cry out, and say, Jesus, thou son of David, have mercy on me....

And Jesus stood still, and commanded him to be called. And they call the blind man, saying unto him, Be of good comfort, rise; he calleth thee. And he, casting away his garment, rose, and came to Jesus.

And Jesus answered and said unto him, What wilt thou that I should do unto thee? The blind man said unto him, Lord, that I might receive my sight. And Jesus said unto him, Go thy way; thy faith hath made thee whole. And immediately he received his sight, and followed Jesus in the way.—Mark x, 46, 47, 49-52.

—BUY VICTORY BONDS—

A Bit of Nonsense

How He Knew

He dropped around at a girl's house, and as he ran up the steps he was confronted with her little brother.

"Hi, Billy."
"Hi," said the boy.
"Is your sister expecting me?"
"Yeah."
"How do you know?"
"She's gone out."

Give Me A Chance

I met a girl at a party last week, and I managed to get her into a dark corner.

"What about a kiss?" I said. "Come on, ducks, I'd like a big kiss."

"Oh, shut up!" she told me.

"Blimey, can't I have a kiss?"

"Yes—but you can't expect to get it while you're talking."

Still Ringing

A bloke I know said he'd like me to hear his girl sing, because I might be able to get her an audition with a theatrical producer.

Well, I heard her sing.

Afterwards he said. "Don't you think her voice has a bell-like quality?"

"Blimey, you're right!" I told him. "It's still ringing in my ears."

was a visitor in Bancroft on Monday.

Miss McDonald of Lindsay arrived in town Saturday and will assist the local staff of nurses at the Red Cross Hospital in Bancroft for an indefinite period.

Mr. P. J. Stringer of town received the sad news Monday morning of the death of his sister-in-law, Mrs. James Stringer of Kirkland Lake.

RAID BARES ARSENAL

CAPE TOWN, Feb. 27. (CP)—Special police raided a building in Pretoria today and seized a number of cases of dynamite, several dozen hand grenades, some home-made bombs and dozens of rifles which where hidden in the basement. The officers indicated information obtained from a man now in custody on suspicion of sabotage had led to the raid.

APPLE BEGETS GUAVA

If you plant an apple seed in Yucatan, Mexico, it becomes a guava, according to the Mayans.

Lonely Seaman Sends Thanks For Ditty Bag

Peterborough women are doing their bit to gladden the hearts of merchant seamen and men of the fighting ships in all parts of the far-flung Empire frontiers, and occasionally a letter comes through from one of the gallant sailors, indicating their heartfelt thanks for the comforts and luxuries contained in the parcels they have received.

Last Fall before Christmas, the women of the Women's Auxiliary to the Peterborough Civic War Council, packed 25 ditty bags for the men manning the ships of Britain and sent them off. Most of the women put their names and addresses in the small parcels to see where the bags would eventually land. One of the bags contained the name and address of Mrs. George Benton, and this week she received a letter dated December 26, 1941, and the letter tells its own story. At the end of the letter the Norwegian sailor who wrote the note wished Mrs. Benton a Merry Christmas and a Happy New Year in his native tongue, but as the words could not be followed, these two lines have been deleted from this write-up.

The letter read as follows:

North Atlantic Ocean,
December 26, 1941.

Dear Mrs. Benton.

I'm the one who got your Navy League bag, and I want to thank you for your gift. I got it as a Christmas Eve present, and it sure was fun opening it. I never thought so much good stuff could be put into one package. I've already tried the socks, and they are very warm, and I have almost finished the "hot chocolate." You see I'm working in the engine department, and have my duty-watch from 12 to 4 o'clock and then it is awful good with such a cup (or two) of chocolate, at four in the morning. We put out to sea from a port in England before Christmas, so I think the whole bag will become only a very nice memory, before we reach land again, if the rest of the stuff is as good as that which I have tried (and I don't doubt it is!!). Therefore, I want to thank you right now, regardless of the time you will have to wait for the letter. I also can tell you that as a seaman, I appreciate the goodwill behind the gift. It sure is good in these days to see that there still are people who are in the possession of the heart to give, just for the pleasure of giving, without getting anything back. A seaman does not see much of that kind around the world ports, I can assure you.

I am a Norwegian seaman, and right now have rounded off my third year in a row away from home. That is one more reason why I am so glad when I see that there still are persons ashore, thinking of the sailors. I only hope the war will stop before we no longer have the chance to meet those persons.

And I wish you will be as happy during the new year as I was when I opened your package; that you may have a Merry Christmas next year, and many, many ears after that. And here is the Norwegian term:

Joseph Thomassen Midttvedt,
3rd Engineer, Fernwood.
Norwegian Seamen's Church,
33 1st Place,
Brocklin, N.Y., U.S.A.

—BUY VICTORY BONDS—

Bancroft News

Mr. M. McLean, district manager of the Imperial Oil Limited of Belleville, spent several days in Bancroft this week on business.

Mr. C. O. Fuller returned home from Toronto Sunday, having spent several days on business and also visiting with his two daughters, Patricia and Avis, who are attending business college in the city.

Mss Mary Maxwell returned home Sunday from Cobourg, having spent several days visiting with friends.

"Frickie" McCaw and Buster Harvett, members of the R.C.A.F., spent over the week-end with friends and parents in Bancroft.

Mr. Steddy Lumb, who is attending the Boys' Preparatory school in Lakefield, arrived home Friday evening, spending over the week-end with his parents, Dr. and Mrs. S. S. Lumb.

Mr. and Mrs. T. McAlpine returned to their home in Elmira Monday, having spent several days in Bancroft visiting at the home of the latter's parent, Mrs. E. Kennedy.

Miss Jessie Colling and Mrs. A. H. Reynolds left Monday for Toronto, where they plan spending a few days with relatives and friends.

Mr. and Mrs. H. H. Loucks motored to Belleville on Monday afternoon.

Mrs W. Broad left on Thursday for Ottawa, where she will spend a few days visiting at the home of her son, Mr. and Mrs. Alec Broad, the latter being a member of the R.C.A.F.

Mrs. W. J. McCaw of Belleville

BACKACHE?

Sluggish kidneys often cause lame back. Gin Pills—the old reliable kidney remedy—will help this condition. Sold on a money back basis.

Regular size, 40 Pills
Large size, 80 Pills
(In the U.S. ask for "Gino Pills")
303

STOP THIS MENACE

THE MENACE of a hateful way of life casts its shadow across our homes. Victory Bonds will raise up a shield against it.

So buy Victory Bonds to the limit. We cannot be half-hearted while this danger threatens our very shores. Let us go full out now and give such vigor to our country's effort as to speed the day of victory.

This is the *least* we can do—to lend our money for our country's defence. Buy a share in victory today—buy Victory Bonds.

HOW TO BUY—Give your order to the Victory Loan salesman who calls on you. Or place it in the hands of any branch of any bank, or give it to any trust company. Or send it to your local Victory Loan Headquarters. Or you can authorize your employer to start a regular payroll savings plan for you. Bonds may be bought in denominations of $50, $100, $500, $1,000, and larger. Salesman, bank, trust company or your local Victory Loan Headquarters will be glad to give you every assistance in making out your order form.

SECOND VICTORY LOAN HEADQUARTERS
159 Hunter Street West. Dial 5774

Come On Canada!

A11

BUY The New VICTORY BONDS

National War Finance Committee, Ottawa, Canada

COLTS CAPTURE MIDGET CHAMPIONSHIP OF THE SOUTHEND LOOP

Cannington Rink Cops Lindsay 3-Game 'Spiel

LINDSAY, Feb. 27.—H. N. Endicott of Cannington, and his rink annexed the Victoria Trust and Savings Company Trophy and prizes in the one-day three-game bonspiel in which twenty-four rinks competed. of which only six were from Lindsay. Endicott had three wins and 31 points, counting a four in the last end to eliminate McCallum of Fenelon Falls. Second place, with 3 wins and 30 points, went to A. W. Robson of Fenelon Falls; third prize to H. Woods of Lindsay with 3 wins and 29 points; fourth Place, Dan Ross of Beaverton, with 2 wins and 32 points; fifth place, Red Morrow of Woodville with 1 win ana 30 points.

Fenelon Falls	Peterborough
W. H. White	Ken Lee
J. Curtis	J. Welsh
W. J Palmer	F Green
A. W. Robson	J McWilliams
Skip 10	Skip 9
Lindsay	Orillia
H. Hardy	E. Ahrens
D. Lamb	A. MacKenzie
Dr. Laidley	H. Chrysler
L. Mackey	W. Green
Skip 13	Skip 5
Lindsay	Peterborough
R. Vickery	W. Cripps
J. Endicott	D. Clarke
E. N. Gregory	M. Wells
C. W Lees	J Richmond
Skip 9	Skip 8
Oshawa	Lindsay
E. P. Everleigh	M. B. Annis
M. P. Hart	W. Smith
N. Wilson	Dr Lyons
M. W. Reive	A. M. Fulton
Skip 12	Skip 8
Lindsay	Orillia
F. A. Martin	G. Burnett
R. J. Daw	B. H. McKelvey
R Butler	B. Niel
F. J. Carew	L. Doolittle
Skip 12	Skip 4
Lindsay	Oakwood
L. Davis	H. Terrill
G. King	J. Thorndyke
L. Rogers	H. McIntyre
H. Woods	A. Cameron
Skip 13	Skip 9
Oshawa	Bobcaygeon
C Sage	C. Murphy
S. Jackson	F. Warren
J. Perry	G. B. Moore
R. Sukloff	R Thurston
Skip 10	Skip 6
Dunsford	Fenelon Falls
C. Laplaine	G. Palmer
Ted Bell	J. McIntosh
E. Kennedy	R. Jones
L. Kennedy	H. McCallum
Skip 10	Skip 10
Lindsay	Fenelon Falls
W. Hall	G. Armstrong
S. Howe	W. Moore
W. Ahrens	G. Scott
W Langdon	R. Burke
Skip 10	Skip 5
Bobcaygeon	Woodville
W. Boe	T. J. Morrow
H. Walton	J. Houlson
D. Dobson	H McIntyre
D. Ross	C. Smith
Skip 13	Skip 6
Bobcaygeon	Fenelon Falls
V. Gilbert	Dr. Johnston
A. E. Woollard	H. Kelley
G. King	T C. Graham
J Henderson	F. Foster
Skip 9	Skip 6
Cannington	Woodville
A. Hardy	C. Stoddard
J. B. Woodward	S. Newman
W. Livingston	J Tanner
S Endicott	Ted Thompson
Skip 12	Skip 0

Ball Training Camp Notes, Jottings

SARASOTA, Fla., Feb. 27.—(AP). —Jimmy Foxx, who doesn't appear to be worrying about his first base job with the Boston Red Sox, starts his 18th season to-day.

"I have taken off 15 pounds this winter and now am down to 190," he said. "I never felt better but I guess it will be a good idea to get a week's start on the kids after my job and work myself into playing shape by easy strides."

EL CENTRO, Calif.—The Pittsburg Pirates believe they have the best all-around catching duo on the National League this season in Al Lopez and Babe Phelps.

The Bucs cured most of their back stopping ills by buying Lopez from Boston two years ago. They went that one better by acquiring Phelps and his big bat from Brooklyn this winter.

HAVANA—Brooklyn Dodgers now have seven players on the ailing list. Shortstop Alex Kampouris injured a finger in the first workout. Pitcher Newt Kimball twisted a leg a couple of days ago. Now Pitchers Bob Chapman, Emile Louchbaum and Les Webber have developed Charley Horses, Southpaw Larry French is in bed with a heavy cold and Don Padgett has a boil which hed to be lanced.

LAKELAND, Fla.— Charley Gehringer is listed by Detroit Tigers as a coach. but didn't count him wholly out of active competition.

The 38 year old "mechanical man" second baseman is looking particularly spry in workouts, and his restoration to the active list would be a mere formality if Jimmy Bloodworth or L. D. (Dutch) Meyer failed to come through at the keystone sack

ANAHEIM, Calif.— Connie Mack has imposed an 11.30 p.m. curfew on his Philadelphia Athletics.

"I don't like rules," said Mack, "but these are serious times and I want to impress on these boys the gravity of the situation. Besides there is no place to go in this town that should keep a man out after 11.30."

AVALON, Calif.—General Manager Jim Gallagher of Chicago Cubs predicts that the Cubs and Cincinnati Reds will fight it out for the 1942 National League pennant unless the armed services draw on the Cubs' key men. He says along with the Reds he respects Brooklyn Dodgers, both on the basis of pitching.

—BUY VICTORY BONDS—

Curlers Mourn VeteranMember

With the passing of William Burrell yesterday afternoon the Curling Club has lost one of its youngest and most promising curlers. Although ill-health forced him to retire from the game early this season; yet he did play a few games, and was a valuable member of E. M. Wall's rink.

Of a cheerful disposition, Bill always had a glad hand and a smile for everyone. He will be greatly missed by the boys on number eight and by the boys on the curling ice.

The sympathy of the members of the club is extended to his wife and other members of the family.

CURLING NEWS

By HERB MARTIN

Not being satisfied with defeating T. McArthur's rink the night before last, A. Gibbs' quartette comes right back last night and without any difficulty, elminates E. Northey's strong Lakefield rink by the score of 14-5.

And make no mistake about it, these wins were not flukey ones. They were real, honest, hard hitting games and they were won on their merits. The rink is sure putting up a grand exhibition. Don't sell this outfit short.

The other four games in the main event were dandies. C. Giroux and N. Hamley fought it out every end with Mr. Giroux finishing one up. This was a peach of a game with some real curling thrown in for good measure.

While E. R. Shirley had to bow to E. Metcalfe he was certainly coming mighty fast towards the finish. Ths early lead that Mr. Metcalfe had is all that saved him.

The two executive members fought it out tooth and nail on Ice No. 1 with Charlie Westbrooke coming through with a margin of two shots.

Bruce Scott and W. Pratten furnished the boys with a nice exhibition right in front of No. 8, and it was anybody's game right up to the last end.

The consolation event is too complicated as yet to make any forecasts. Maybe after to-night's scores are handed in we might be able to do some wild guessing.

And if anyone thinks Jack Roberts did not get a kick out of beating L. Magnus & Co. we miss our guess. Jack usually plays second for R. Payne but somehow or other it was decided that he should try his hand at skipping, and he made one swell job of it. Maybe he will be skipping the Tankard next year. Who knows?

And just to wind up a really active week don't forget to be on hand to-morrow at 1.45 o'clock for the week-end bonspiel.

NEILL TROPHY

Main Event.

C. Giroux 8, N. Hamley 7.
E. R. Shirley 9, E Metcalfe 11.
B Scott 9, W. A. Pratten 6.
J. McWilliams 7, A. Kay 9.
E Northey 5, A Gibbs 14.

Consolation.

L. Magnus 4, R. Payne 13.
J. Harkness 7, J. Welsh 9.
H. White 7, G. D. Carlisle 5
E. Thomas 20, P. Spence 5.
J Hall 13, J Ridpath 4.
F. Green 6, B. Dench 7.
Dr. W. Clark 6, J. Richmond 17.
F. Erskine 7, E. Hand 11.
R. Best 5, T. McArthur 17.

—BUY VICTORY BONDS—

Our Gasoline Station Service is the Best in Town
J. J. DUFFUS CO.
Tel. 5757

Oak & White Asn
Logs & Lumber
WANTED
STANLEY KNIGHT LTD.
Meaford

A Way Home

LONDON, Feb. 27. (CP)—Some of the 5,000 Americans who were cut off from the United States when they missed the last of the repatriation ships in the summer of 1940 soon may have another chance to get home. United States citizens in the British Isles have been advised by Consul Glenn Abbey that a limited number of non-priority accommodations are expected to be available "in the very near future" and will be filled on a basis of first come first served.

—BUY VICTORY BONDS—

CHANGE OF SCENE!

Governor's Island in New York harbor was once a fashionable summer resort.

SPORTS – DAY BY DAY

By FRED D. CRAIG

It's off to Oshawa for the Peterborough Soldiers tonight and players and executive as well as the majority of the fans are confident that when the final whistle sounds the Petes will be group champions. The Ellis-Scates team finished its training for tonight's all important tussle with a lively practice last night and the whole squad is fit and well so there will be no alibis on that score if Whitby's Palm Billiards happen to spring a surprise and even up the series by a win. So far as is known the Petes will line up the same team that defeated the Whitby outfit 9 goals to 6 on Monday night. It was thought that Soldier Guy Roach, star of the Kingston Combines would be available for tonight's battle but so far the military authorities have not sent the former St. Michael's player back to the Military Training Centre here and there are reports that he is being transferred to Ottawa where he will finish the season with the Senators. At all events the Peterborough management is not counting upon the Combines' defence man for tonight's struggle at least. They will use Crowe and Jopling on one defence and Godfrey and Burton on the other with the Kingdon-Tompkins-Heal and the Reilly-Nichols-Blewett forward combinations and Harding in goal. Bennett will be the likely extra forward.

* * * * * *

The Petes will not lack vocal support at Oshawa tonight for several hundred fans will undoubtedly make the trip to the Motor City on the special C.N.R. train, leaving here at 6.30 o'clock and returning leaving Oshawa at 11.30. It is the first hockey outing of the year and the fans will go for it in a big way, thus assuring the Peterborough team of plenty of encouragement when they hook up with the Oshawa-Whitby outfit in the Oshawa Arena. Whitby will have their full lineup on for this game, with Ab Barnes, Bill Vipond and Doug Maundrell doing defence duty and the Covert-Dafoe-Cooper and Gamble-Durling-Heard lines in action with Art Brown and Louis Vipond in relief roles. It looks like a real argument between two fast, strong teams, on a big sheet of ice that will give both of them a chance to strut their stuff.

* * * * * *

The winner of the Whitby-Peterborough series will not be long in getting some more action for the local club has been informed by Secretary Hewitt that the group champions will be stacked up against the Collingwood Shipbuilders in the first round of the playdowns. In that event there will be a game early next week if the Petes come through with a win tonight and wind up the series. Otherwise the Collingwood round could not start before a week from tonight as it has already been decided that should a fifth game be necessary to decide the group honors it will be played here next Wednesday night. Collingwood have a star-packed array of talent and they will unquestionably prove tough opposition for the winners of this group. The northern town usually bobs up with a strong club and this year's edition is said to be more than ordinarily formidable.

* * * * * *

Three Real Battles

With three games on the cards at the Y.W.C.A. gymnasium tonight there will be a plentiful feast of basketball for loop patrons. And the best feature about it is that there isn't a dud game in the three fixtures on the program. In fact one of them looks like the best battle of the season and the other two should not be far behind in excitement. The ace attraction is the game between the C.G.E. Generals and the Quakers, two powerful and fast-moving cage machines who can really turn it on and probably will tonight for first place in the League race depends upon the result. Each team has lost only one game during the long schedule, despite the fact that the competition in the loop has been stronger than ever. They both handle the ball smartly and have some ace shots on their lineup and a meeting between the two cannot fail to be interesting. They clash in the 7.15 o'clock game. St. John's and the Normalites will be opponents in the second game of the night and the third fixture will see Westclox and Y Gym hook up in what should be another red-hot tilt.

* * * * * *

The story of how Whitby Palm Billiards pulled a fast one had evidently not reached Ken Colling when the Belleville scribe penned the following in regard to the postponement of Wednesday's Whitby-Peterborough game: "Apparently Jim Ellis and Fred Scates are going soft. After the Whitby "Blue Shirts" had rattled six goals past Ray Harding, in the Petes nets Monday night, the Liftlock City management agreed to postpone tonight's game with the "Blue Shirts" until Friday, knowing full well the Whitby crowd would be minus Cooper, Barnes, Maundrell and possibly Covert, all of whom play senior Mercantile League hockey in Toronto each Wednesday and Saturday. However, what local puck mentors are wondering is "would the Petes' management have afforded a Belleville team the same courtesy under similar conditions?" Hap Hamel's "blue Shirts" are not to be trifled with and despite the fact the Whitby crowd agreed to play the fourth group final in Oshawa Friday, if the Petes would forego tonight's scheduled match in Whitby, the Petes can't afford to take Hurst and company too lightly, although the Ellis-Scates outfit are favorites today."

* * * * * *

New York Rangers are showing every sign of their intention of grabbing off the N.H.L. championship. They ploughed into the Detroit Red Wings who were on the crest of a four-game winning streak last night and handed them an artistic 7 to 4 trimming and are now three full games ahead of the second place Maple Leafs, who, however, have two games in hand. The Leafs' problem is to pick up enough games to put them out in front of Rangers. A tie will be of no help because the New Yorkers' goal average would give them first place in the event of the point-average being equal. And to get out in front of the Rangers at this stage with the Blue Shirts well out of their slump and apparently rolling again does not look like an easy job. Their attack was clicking all along the line last night and when they get hot the Patrick men certainly pour in the goals. Incidentally they have not been shut out in 95 straight games.

* * * * * *

Those Chicago Black Hawks have the knack of coming up every now and then with a powerful rookie. Not long ago they trotted out Mosienko who attracted attention right off the reel by his scoring ability. For last night's game with Canadiens they dipped into their Kansas City bag again and this time produced as a new forward George Johnston who made himself solid with Chicago fans by popping in two goals in the second period against Montreal Canadiens. Black Hawks won that game 5 to 4 and it was a rather weird battle. The Montrealers desperately battling for a playoff berth, opened out the tussle as if they were well on their way to an upset win. They rattled three goals behind Sam LoPresti in the first twenty minutes and held the Hawks scoreless. Paul Thompson must have said a few pointed things to his hired help in the rest interval for Chicago came back to run in five goals in the second session, three of them within 78 seconds and at the end of the stanza the homesters led 5 to 4. It remained at that for the balance of the game.

* * * * * *

Sporting Chili Con Carne: In the senior B series the Merriton Hayes Steel team is playing Windsor Spitfires in Windsor tonight with the return game at St. Catharines on Tuesday night. Goal will count on the round....Peterborough curlers did not have much luck in the Lindsay bonspiel yesterday. Primary honors were taken by Endicott's Cannington rink....Leafs may offer a contract to defenseman Bobby Copp of the Toronto Marlboros. Hap Day's team needs some help back of the blue line ....Joe Louis is to start training for this match with Abe Simon, although why he needs to train for that opponent is one of the season's puzzles.... Hershey Bears of the American Hockey League have bought Vic Lofendahl from the Philadelphia Rockets and Julian Wade, Peterborough boy, who has been with the Bears goes to the Rockets on loan for the balance of the season....Outboard Marines will meet Kingston in the O.A.B.A. playdowns with the first game here a week from next Wednesday....Lynn Patrick of the New York Rangers may be the first N.H.L. player in years to score 30 goals in a season. He has already run in 26 goals, and has eight games left to hit the 30-mark.

Gord Caird Hits 845 Triple To Top Bowlers

Gord Caird's 845 high three with a smashing 350 single enabled Big Five to score a 3-1 victory over Freeman's and supply one of the many upsets that featured the City League 5-pin bowlers at Duffus last night.

Jay's was the only one of the top teams that came through on the winning side, scoring a 4-0 triumph over Chief Gimblett's Old Timers. Quakers smacked Dunn's for a 3-1 loss. The closest battle of the night saw Royal Yorks trounce Jack Wade's Outlaws 3-1. The Outlaws dropped the second game by six pins and the total pinnage by 37, with both teams over the 3400 mark.

Probably the worst performance was turned in by Joe Dean's Capitols, who have been top team the past few weeks, rolling a 2900 effort. They split even with Huffman's.

Two other bowlers passed the 800 mark along with Caird. Fred Martin hit 832 with a 320 single and Vince Anthony turned in 813 with a single of 333.

Good singles beside the three mentioned: G. Gimblett 317, K. Whatley 316, B. McCarroll 315, W. Crary 312.

The standing: Jay's 61, Capitol Grill 46, Freeman's 44. Outlaws 44, Dunn's 43, Royal Yorks 40, Old Timers 39, Big Five 37, Huffman's 28, Quakers 18.

Royal Yorks (3)		Outlaws (1)	
T. Gaspari	683	H. Mowry	716
W. Crary	759	J. Wade	582
J. Barnes	603	K. Whatley	708
J. Frost	627	F. Woods	717
V. Anthony	813	D. Abraham	725
	3485		3448

Jay's (4)		Old-Timers (0)	
F. Martin	832	N. Routley	666
T. Miller	565	T. Bagnall	562
J. Playford	712	M. Duffus	596
W. Martin	631	G. Dodson	582
W. Weese	683	G. Gimblett	715
	3423		3121

Big Five (3)		Freeman's (1)	
M. Cac'vella	564	H. Freeman	601
H. Worton	581	V. Rose	530
G. Caird	845	W. Stanbury	588
F. Scates	672	L. Martyn	650
T. Curvin	680	W. Firth	594
	3342		2963

Quakers (3)		Dunn's	
H. Fisher	769	G. Walton	593
W. Pallant	568	B. McCarroll	769
O. Perdue	546	W. Francis	541
F. Shine	616	A. Mattucci	620
A. Guerin	707	W. Burford	511
	3207		3034

Huffman (2)		Capitols (2)	
W. Milliken	492	E. White	611
D. Whatman	649	E. Johnston	722
I. Hanes	660	F. Worscroft	563
T. McPhate	651	W Harris	544
L. McIntosh	634	G. Robertson	517
	3086		2957

—BUY VICTORY BONDS—

St. Mike's Whip Belleville 4-2

BELLEVILLE, Feb. 27—Defeating Belleville Collegiate, 4 to 2, here yesterday afternoon St. Michael's Academy moved within a game of the league-leading Collegians. The Irish, led by Barrett, held a slight edge throughout the game and made the most of their opportunities. With the score 3 to 2 in the dying minutes of the game the Collegiate goalie was pulled from the ice and St. Mikes rapped in payoff goal.

St. Michael's—Goal, Bunton; defense, McQuaid and Moher; centre, J. Wardaugh; wings, Barrett and Meagher subs., Forster, H. Wardaugh, Culkin, Kelleher and Lucy.

Belleville Collegiate—Goal, Rollins; defense, Blaind and Clarke; centre, Holway; wings, Hewson and McCaw; subs., Lyall, Bishop, McIntyre and Carter.

Referee—Homer Townsend, Belleville.

—BUY VICTORY BONDS—

N.H.L. Leaders

By The Canadian Press.

Standing—Rangers, won 26, lost 14; tied 1, points 53.

Points—Hextall, Rangers, 22 goals, 27 assists, 49 points.

Goals—Patrick, Rangers, 26.

Assists—Watson, Rangers, 33.

Penalties—Egans, Americans, 92 minutes.

Shutouts—Broda, Toronto, 6.

HIS YEAR - - - - By Jack Sords

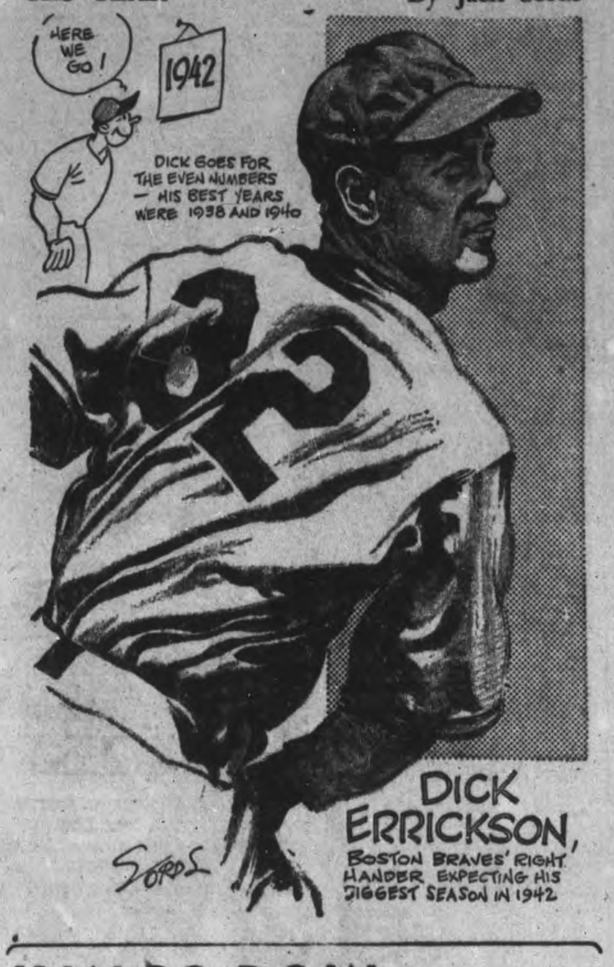

Canuck Rovers Defeated By Score 4-2

At the Brock Street Arena on Thursday night the Colts won the Midget championship of the Southend Minor Hockey League by defeating the Canuck Rovers by a score of four to two in a sudden-death playoff game. Undefeated in league competition, the Colts proved their superiority again in the playoff, by doubling the score on their closest rivals of the season, the Canucks. Not only are the Colts worthy champions of this season, but observers who have watched them perform game after game are agreed that this year's edition of the Colts is the best team to have won the Midget honors in the past decade.

The game was a battle royal and a thriller from start to finish, with the winners always maintaining an edge, but at no time was the margin so pronounced that you could with any certainty have picked the ultimate winner. The scoring for the winning Colts was evenly divided, Jones, Murphy, Meredith and Dundas each scoring a single marker, while for the losing cause, Levoy in the second and Daly in the final period blasted home the tallies.

Ron Horton, the referee of the evening, by his fine handling of the game, stamped himself as perhaps the finest official that has worked in the league this season.

Colts—Dorsett, Outram, Menzies, Meredith, Hill, Beatty, Jones, Murphy, Edgar, Dundas, Griffin.

Canuck Rovers—Carravaggio, Giardino, Duggan, Carter, LaPlante, Goodman, Levoy, Daly, Monahan.

KINGS ROW

By HENRY BELLAMANN

THE GORDON'S ARE STERN

CHAPTER XV

Anna's diagnosis of Parris' state of mind was correct. Her observation was a neat compound of native peasant shrewdness and affectionate intuition. Parris was apprehensive and miserable for precisely the reasons she had named.

Today, for the first time since—since that dreadful day, he walked boldly down through the evergreen groves toward the pond. The branches reached across the space between rows and touched. He pushed them aside and presently came out on the little clearing about the "secret lake."

He turned and went quickly to the apple tree. The young leaves covered the branches. He put his back to the trunk and laid his arms along the two large drooping limbs. He wanted to talk to her. He saw her now, clearly once more.

"Renee, my darling. I love you. I didn't know then how much. I know now."

At the sound of the words which startled him back into the present, all sense of her presence was gone. He glimpsed, for an instant only, the flutter of her blue dress, down the long avenue of spruces.

Time had begun to pass. It wouldn't ever stop now. It would go every day, faster and faster. A stirring, unhappy, frightening thought.

* * *

Aberdeen College ended its college year with the usual dull and repetitious ceremonies held during what always seemed the hottest week of the year. Parris avoided most of the events.

A week later Madame von Eln left for St. Louis for hospital observation, and Parris yielded to Drake's insistence on a camping trip. His grandmother returned to Kings Row before him, looking less well than when she left.

He went to Anna. "You've got to tell me! What did the doctors say?"

"Nothing new. I must tell you, Madame is not well. Just go on as if everything were as usual, Parris. Don't let her think you are worried about her."

"You're not telling me everything, Anna."

"Run along now, Parris. I'll tell you if there's any danger."

It was in town that afternoon that Parris learned from Colonel Skeffington of Mrs. Tower's death. "Very strange," the Colonel said. "Nobody knew she was ill at all, not at all. If you notice anything curious over there, son—"

* * *

Parris found Dr. Tower reading. He appeared as calm and unperturbed as always. He nodded gravely in response to Parris' rather breathless greeting.

"I just heard a few minutes ago about Mrs. Tower. I'm very sorry."

Dr. Tower looked as if he were not really listening. He inclined his head again.

Parris stammered a little, and continued: "I was away, you know. My grandmother was away, too, in St. Louis, or you would have heard from us."

An awkward silence fell between the two. Parris fumbled with some papers. Dr. Tower continued to look at him, but more absently than before. "Parris, I like your good manners. You are a credit to your grandmother, and I hope you appreciate exactly what she has done for you. You are the only young man I've seen in Kings Row who isn't a bumpkin."

Parris flushed darkly this time. "My grandmother is pretty fine, sir. She certainly is. But—but, really—"

"Madame von Eln came to see me just before she went to St. Louis. She wanted to know if you'd be ready to go to Vienna in September."

Parris' breath went out of him. "Oh." His tone was dreary.

"What's the matter?"

"Well, you see, Dr. Tower. Grandmere treats me as if I were a child. I just—just sort of feel like she ought to have told me."

"You'll have to do some stiff reading."

Parris sighed. "All right. Do you suppose—did she say anything about going with me?"

The doctor stared this time. "No, nothing at all." He spoke almost kindly. "I'm sure that would be rather a severe undertaking for her —at her age.

"She's not so old. But I guess she's pretty sick."

"Parris, I undertook this work with you with decided misgivings. I guess it's fair to you to tell you that it has been a pleasure."

Parris blushed. He was curiously touched, and couldn't think of anything to say.

"Thank you."

"I hope that when you get into your work in Vienna you'll find that—all of this has been a help. Some of it has been inadequate, some of it has been—is in advance of any institutional study you could have gotten anywhere. I think some of it will prove useful. But don't be fooled by Vienna, just because it's Vienna. There are old fogies, and crazy experimenters, too, in that city. It's important that you develop some kind of point of view, a way of judging and estimating things that will help you keep on an even keel."

Parris settled back in his chair. Whenever Dr. Tower started like this he was in for a long, but usually happy, digresion.

This one lasted until late afternoon. Dr. Tower talked of medieval history, of man's mental comfort in the centuries before science turned his thinking along disturbing channels, of man's unhappiness because he really has no home in the universe.

They discussed new attitudes toward hysteria, new concepts of the escape complex and its treatment, the appropriate point of view for a physician working in the world of insanity.

They drank coffee together, Dr. Tower swinging one knee over the arm of his chair—an unprecedented informality.

Parris felt a quick surge of curiosity. He was sure that this man was really able and intelligent—probably a very fine doctor. What was the matter? What landed him here in Kings Row with his sole

(Continued on Page 12)

SKATING TO-NIGHT
There will be skating tonight and tomorrow night with the ice being exceptionally good. Come one —come all!
BROCK ST. ARENA

CHANGE To The Coal You Can Depend On

BE SAFE, whatever happens! Change now to 'blue coal' and forget your coal worries! For 'blue coal' is the fuel you CAN depend on this winter; the trade-marked fuel that will burn steadily and economically and give you long-lasting heating comfort day and night.

Let us show you how easy it is to change to 'blue coal' and enjoy the finest standard of heating satisfaction you've ever had. Phone us now.

J. E. A. FITZGERALD, Coal & Wood Phone 3531
W. SCOTT CO. LTD. Phone 4883
H. B. TAYLOR & SON Phone 4165

LISTEN TO "THE SHADOW"—RADIO'S MASTER DETECTIVE

RANGERS BOOST LEAGUE, SNIP WINGS' STREAK BY 7 TO 4 VICTORY

Canadiens Flop 5-4 To Hawks After 3-0 Lead

TORONTO, Feb. 27.—(CP).— If Toronto Maple Leafs are feeling right now like some poor unfortunate who has been forced to sit idly by while his sworn enemy makes off with his life's savings, they can hardly be blamed.

The Leafs have been sitting around twiddling their thumbs since last Sunday, when thè dropped a 3-0 décision to Detroit Red Wings and saw New York Rangers go ahead by two points in the National Hockey League championship race with a victory over Chicago.

Since then, the Rangers have played two games, have won them both and now are six full points up on the second-place Leafs with the schedule on its last legs. True enough, the Leafs have three games in hand, but they've heard that old bird in the hand proverb too, which is why they are so disconcerted.

Rangers' latest victim was the Detroit club and its four-game winning streak at New York last night. The Patrickmen showed nothing but disdain for the Red Wings' streak, sneered their way to a 4-2 lead in the first period and won off by themselves, 7-4.

Golden Chance Muffed

Chicago Black Hawks and Montreal's cell-dwelling Canadiens had themselves a real holiday in the other game on the schedule last night, with the Hawks finally ending up on the long end of a 5-4 count in a game that had the fans slightly crazy before it was over.

Canadiens had a chance to bypass the idle Brooklyn Americans and practically set Montreal history for this season by vaulting out of the cellar, and they started off in the right direction by taking a 3-0 lead in the first frame.

Then their attack stalled, the Hawks got started and before the second period was over the Hawks were ahead, 5-4. That was all the scoring.

The Rangers started fast against the Wings and finished just as fast. Alex Shibicky scored twice and Ott Heller once in the first 10 minutes and Al Kunts added another between two goals by Detroit's Syd Howe.

Lynn Patrick made it 5-2 in the second, then added another to start the third before Sid Abel's penalty soft goal cut it down to 6-3' Grant Warwick scored for Rangers and Don Grosso for Detroit before the game ended.

Max Bentley paced the Hawks with a goal and three assists. Virgil Johnston got two, including the clincher, and the others went to Bill Carse and Art Wiebe. Terry Reardon, Buddy O'Connor, Bunny Dame and Joe Benoit got the Canadien counters.

Star In Action

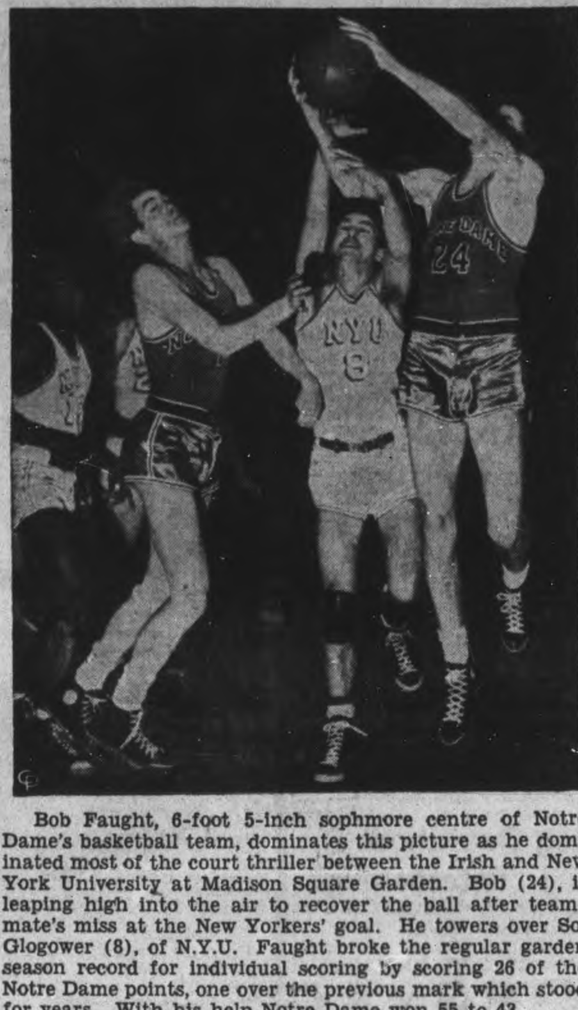

Bob Faught, 6-foot 5-inch sophmore centre of Notre Dame's basketball team, dominates this picture as he dominated most of the court thriller between the Irish and New York University at Madison Square Garden. Bob (24), is leaping high into the air to recover the ball after teammate's miss at the New Yorkers' goal. He towers over Sol Glogower (8), of N.Y.U. Faught broke the regular garden season record for individual scoring by scoring 26 of the Notre Dame points, one over the previous mark which stood for years. With his help Notre Dame won 55 to 43.

HOCKEY RECORD

NATIONAL LEAGUE

	W.	L.	T.	F.	A.	Pts.
Rangers	27	14	1	161	127	55
Toronto	23	13	3	126	100	49
Boston	21	14	5	125	94	47
Chicago	21	17	3	127	120	45
Detroit	15	24	3	116	150	33
Americans	14	26	1	113	144	29
Canadiens	13	26	2	104	154	28

Thursday Results

Rangers 7, Detroit 4
Chicago 5, Canadiens 4

Future Games

Saturday—Chicago at Toronto; Americans at Canadiens.

Sunday—Toronto at Chicago; Detroit at Boston; Canadiens at Americans.

AMERICAN LEAGUE
Eastern Section

	W.	L.	T.	F.	A.	Pts.
Springfield	27	16	5	181	135	59
New Haven	21	21	4	137	167	46
Washington	17	24	5	120	136	39
Providence	16	26	7	178	197	39
Philadelphia	9	34	4	129	204	22

Western Section

	W.	L.	T.	F.	A.	Pts.
Cleveland	29	15	4	146	128	62
Hershey	27	14	6	170	136	60
Indianapolis	27	15	5	166	124	59
Buffalo	20	21	5	144	125	45
Pittsburg	19	26	4	175	194	42

Thursday Result

New Haven 5, Washington 4

Future Games

Saturday—Providence at Cleveland; Philadelphia at Pittsburg; Buffalo at Springfield; New Haven at Hershey.

Sunday—Philadelphia at Indianapolis; Pittsburg at Buffalo; Providence at Washington; Hershey at New Haven.

AMERICAN ASSOCIATION
Northern Section

	W.	L.	T.	F.	A.	Pts.
St. Louis	24	13	4	115	86	52
St. Paul	23	13	4	106	66	50
Minneapolis	21	18	3	123	124	45
Omaha	19	18	5	137	132	43

Southern Section

	W.	L.	T.	F.	A.	Pts.
Kansas City	26	17	1	156	141	53
Fort Worth	22	20	2	167	148	46
Dallas	11	27	4	110	162	26
Tulsa	9	29	3	103	157	21

Thursday Results

St. Paul 4, Kansas City 4
Tulsa 4, Omaha 3

U.S. EASTERN AMATEUR

	W.	L.	T.	F.	A.	Pts.
New York	30	18	5	239	178	65
Johnstown	30	16	5	209	174	65
Boston	29	15	5	215	161	63
Washington	24	24	5	215	225	53
Baltimore	22	27	4	210	230	48
Atlantic City	17	33	0	198	260	34
River Vale	14	33	4	154	212	32

Future Games.

Friday — Baltimore at Boston; Johnstown at Washington; New York at Atlantic City.

Saturday—Baltimore at Boston; Johnstown at Atlantic City; Washington at River Vale.

Sunday—Boston at New York; River Vale at Baltimore.

QUEBEC SENIOR

	W.	L.	T.	F.	A.	Pts.
Ottawa	23	14	3	154	113	49
Quebec	20	15	5	131	107	45
Cornwall	19	17	3	131	134	41
Canadiens	17	16	6	97	103	40
Royals	13	18	8	125	148	34
Pats	9	21	9	95	138	27

Future Games

Friday—Canadiens at Cornwoll; Pats at Royals.

O.H.A. SENIOR 'A'
(Semi-Finals).
(Best-of-Seven Series)

	W.	L.	T.	F.	A.	Pts.
Hamilton	4	2	0	18	19	8
Marlboros	2	4	0	19	18	4

Hamilton wins series 4 games to 2

	W.	L.	T.	F.	A.	Pts.
Niagara Falls	3	3	0	14	20	6
St. Catharines	3	3	0	20	14	6

Series tied—3 games each.

Remaining Game

Friday — Niagara Falls at St. Catharines.

BIG SEVEN JUNIOR
Playoff Rounds
(Best-of-Seven Series)

	W.	L.	T.	F.	A.	Pts.
Brantford	1	1	0	10	13	2
Oshawa	1	1	0	13	10	2

Best-of-Three Series

	W.	L.	T.	F.	A.	Pts.
Young Rangers	1	0	0	12	3	2
St. Michael's	0	1	0	3	12	0

Future Games

Saturday—St. Michael's at Young Rangers.

Best-of-Three Series

	W.	L.	T.	F.	A.	Pts.
Guelph	1	0	0	7	2	2
Marlboros	0	1	0	2	7	2

O.H.A. INTERMEDIATE A

Sutton 10, Gravenhurst 6

CAPE BRETON SENIOR

xNorthy Sydney 4, Glace Bay 2
x—Leads final series 2-0.

THUNDER BAY JUNIOR

Fort William 6, Port Arthur 4 (Overtime)

THUNDER BAY INTERMEDIATE
Final

Port Arthur 7, Geraldton 3
(Best-of-three series tied, 1-1)

SASKATCHEWAN SENIOR.
Semi-Finals

Saskatoon 6, Flin Flon 3 (Overtime)
(Saskatoon leads best-of-five, 1-0)

A.B.C. SENIOR LEAGUE

Lethbridge 2, Trail 7

—BUY VICTORY BONDS—

Remember When—

(By the Canadian Press.)

Glen Cunningham set a record for the 1,500-metre run at New York four years aog to-night. The barrel-chested miler from Kansas covered the "metric mile" in 3 minutes 48.4 seconds, clipping 1½ seconds from the former mark set by Gene Venzke who finished second behind Cunningham.

MOVIE TIME TABLE

Capitol—"Louisana Purchase", 2.00, 3.50, 5.40, 7.30, 9.25.

Centre—"Sun Valley Serenade", 1.50, 4.45, 7.20, 9.55; "Citadel of Crime", 3.25, 6.20, 9.00.

Regent—"Rags to Riches", 1.30, 4.05, 6.45, 9.25; "Last of the Duanes", 2.25, 5.05, 7.45, 10.25.

Golf Club Heads Lay Plans Sheep Grazing

TORONTO, Feb. 27.—Grazing of sheep on golf courses and the part it can play in Canada's war effort through increased wool production was thoroughly discussed yesterday at a meeting in the King Edward Hotel at which managers of Toronto district golf clubs and estate owners attended.

It is a step toward what the sponsors hope will lead to thousands of sheep utilizing the many miles of golf fairways across Canada for grazing and materially assisting in greater production of wool. Complete endorsement of the plan was revealed to the meeting in a letter from David C. Dick, wool administrator of the Wartime Prices and Trade Board.

Move Is Endorsed

Mr. Dick's letter read, in part: "May I say that any activity or effort that results in the increase of wool grown in Canada is in my apinion of real value to Canada's war effort. We are, without doubt, going to require every pound of wool that can be produced in Canada and it will be a great pleasure to me as a 'veteran' golf player, as well as administrator, to see thousands of sheep on the golf courses of Canada this year."

The meeting was convened by Stanley Thompson, widely known golf architect, who first visualized the tremendous possibilities of the plan and immediately started executive machinery working to bring it about. W. H. J. Tisdale, assistant manager of the Canadian Co-operative Wool Growers, Ltd., warned the meeting that a serious wool shortage threatens and any contribution which golf courses and estate owners could make would be considered of vital interest to war effort.

L. O'Neill, Livestock Commissioner for Ontario, gave the meeting some practical pointers on the care and maintenance of sheep, and while he said there were some initial obstacles in the path of the plan he believed a scheme could be instituted to make the idea workable.

Sheep Brought Profit

Major A. L. McAllister, manager of the Weston Golf Club, an organization which has maintained a flock of sheep on its course for 11 years, said that after early obstacles, due to inexperience in handling sheep, the flock has shown an average profit of $5 per head plus the value and benefit to the course of the natural fertilizer from the sheep.

E. W. Goulding, manager of St. Andrew's Estates and Golf Club, said that his company had grazed as many as 600 sheep on their properties, but had sold their flocks five years ago owing to the low wool and lamb prices. He said, however, that with existing prices and proper housing facilities a club should maintain sheep at a profit, but stressed that in a national emergency a golf club should not be too much concerned with the profit which it might accumulate.

As a result of the meeting a committee was formed for setting up the required machinery to procure the proper type of breeding sheep for clubs, estates and others wishing to establish flocks and to provide expert advice and assistance in their maintenance.

The following were named: Stanley Thompson; A. Butler, manager, Lambton Golf Club; E. C. Bowyer, manager, Rosedale Golf Club; Major A. L. McAllister, manager, Weston Golf Club; Dr. Joe Sullivan, F. D. Clarke, W. H. J. Tisdale, R. J. Wilson, and J. Ainslie.

—BUY VICTORY BONDS—

Hockey's Big Seven

By The Canadian Press.

Lynn Patrick and Phil Watson gained a point on their New York Ranger linemate, Bryan Hextall, last night in the N.H.L. Individual scoring list as each collected two scoring points while Hextall added only one. Hextall brought his total up to 49 points, 22 goals and 27 assists, while Patrick and Watson held down second place with 46 points apiece.

Detroit's Don Grosso retained his hold on fourth place, three points behind Watson and Patrick, by scoring a goal and assisting in two others to make his total 43 points, 20 goals and 23 assists. Syd Abel, Detroit, is in fifth place, two points behind Howe, while Chicago's Bill Toms is in sixth with 39 points. Toronto's Gordie Drillon is in seventh with 36 points.

—BUY VICTORY BONDS—

THIRD COLD WINTER

STOCKHOLM — (CP). — Third successive winter that Sweden has had record cold waves, the country has just experienced violent snowstorms that isolated communities, closed schools and hampered food distribution.

New Brooklyn Quintet

New names on the posters of the Brooklyn Dodgers are worn by this quintet of baseball stalwarts, photographed when the Brooklyn team took the field in first spring training practice at Havana, Cuba, recently. LEFT to RIGHT: Charley Gelbert, Arky Vaughan, Johnny Rizzo, Don Padgett and Cliff Dapper.

One-Eyed Wizard Sea Gulls Sustaining Star

ATLANTIC CITY, N.J., Feb. 27.—(AP)—Thomas William Burlington has only one eye, but he's considered the best player ever discovered in the Eastern United States Amateur Hockey League.

The 21-year-old Canadian, signed with great reluctance by the Atlantic City Sea Gulls last fall, when players became scarce because of the war, now is the team's most prized possession.

He has scored 116 points—goals and assists—in 51 games, a feat nver equalled in professional hockey, and he did it without much inspiration from his team, which had been in the cellar of its league from the start of the season until this week.

What is more, there are nine more scheduled games for him to score in.

Coach Bert Corbeau, the former Canadien and Toronto St. Pats' rugged defenceman, calls young Burlington "a gift from the gods." Burlington was a shipping clerk in Owen Sound, Ont., whn Corbeau picked him up last fall.

Burlington is a big drawing card with the fans hereabouts, and it it wasn't for him the Sea Gulls would have slim gate receipts. The team won only 15 of its first 47 games this season, but "Tommy the Tucker," as fans call Burlington, scored in 44 of those games.

"As Tommy the Tucker goes, so goes the Sea Gulls," is a hackneyed remark in this town. The Sea Gulls failed to score in only three games, and those were the games in which Burlington didn't score.

Tommy was a boy of five when he lost his right eye in an accident. Other hockey plays say that was the best thing that ever happened to him—insofar as it affects his playing—because his opponents can't figure out from watching his eyes which way he is headed with the puck.

Burlington is a good-natured, even-going fellow who rarely talks unless someone else starts the conversation. He isn't as quick tempered as most hockey players, so he has spent only 20 minutes in the penalty box this year. He weighs 145 pounds and is five feet, eight inches tall.

He has promised Cleveland Barons to serve on that American League team "if and when called," but Tommy the Tucker says he doesn't expect to make the pro league.

"The league might take me in a pinch," he said, "but I don't think they really want me on account of my eye. So I'm planning on going back to the furniture factory."

The Sports Round-Up

By HUGH S. FULLERTON, JR.
Associated Press Sport Writer.

NEW YORK, Feb. 27 (AP) — Frank Lane, the Cincy Reds' assistant general manager, is convinced that the war hasn't lessened the interest of kids in baseball . . . Lane is setting up 30 tryout camps in various places and reports he gets about as many letters as ever from boys who want a chance to play . . . When Les MacMitchell and Earl Mitchell tangle in the mile at tomorrow's indoor track championship the confusion among listeners may be as bad as in the old Fenske-Venzke days . . . Correction: latest word is that Chicago, not Cleveland, is first in line for next Summer's Louis-Pastor fight.

Jesse Linthicum notes in the Baltimore Sun that the Orioles' vice president is Charley Knapp and the club has a third baseman named Lemon and a pitcher Niller . . . It's a good thing, he says that they lack guys named Bust or Bottom.

Today's guest star:

L. H. Gregory, Portland Oregonian: "Can't say we blame Yale for making its new athletics program compulsory. In fact, there's bound to be the suspicion that the compulsion doesn't go far enough—what Yale needs is a few compulsory athletes."

Sportpourri:

Herb Hunter, who used to be baseball's ambassador of good will to Japan, has been accepted by the Navy. He hopes his next visit will be as baseball's ambassador, period . . . Bob Pastor says he wants his next fight with Joe Louis to be in the afternoon. Wonder why?—Most guys who fight Joe don't have to worry about getting to bed early.

Sutton Pastes Gravenhurst 6-4

SUTTON, Feb. 27—Sutton scored their second straight victory in their O.H.A. Intermediate "A" group round-robin playoffs, by defeating Gravenhurst here last night, 10 to 6, in a free scoring game. Harvey Gibney, who turned the hat trick with three second-period goals, and Bill McComb, who also scored three times, sparked the winning effort. McComb was also the recipient of a basket of baby's clothes, for a baby boy, presented to him by his wife early this week.

Sutton—Goal, Hall; defense, Pringle and Roberts; centre, McComb; wings, Shepstone and Culverwell; alternates, Gibney, Diplock, Gilbey, Brandon, Burkholder, Harris, Dunn (spare goaler).

Gravenhurst—Goal, Forder; defense, Scott and Hunter; centre, McNeil; wings, Wichman and Sykes; alternates, McDonald, Ogilvie, Dobson, James, Barnes, Wagg, Sherwood (spare goaler).

Referee—Jock Bennett.

Last Night's Stars

By The Canadian Press.

Alex Shibicky and Lynn Patrick, New York Rangers, scored two goals apiece as the Rangers trounced Detroit Red Wings 7-4.

Syd Howe, Detroit, counted twice as the Wings went down to defeat.

George Johnston, Chicago, playing his first game with the Hawks, scored two goals, one of them the winning tally as Chicago beat Montreal Canadiens 5-4.

Max Bentley, Chicago, counted once and aided in three other tallies in the Hawk victory.

Buddy O'Connor, Canadiens, scored one and gained one assist, in the Canadien defeat.

Eagles Defeat Lions By 5 to 4

WASHINGTON, Feb. 27—(CP).— Washington Lions, trying to cut down the seven-point advantage New Haven Eagles held over them in the American Hockey League standings, have been doing all right for themselves lately, winning six of their nine games and tying another.

Last night, however, the Lions took a 4-1 lead in the first two periods as the teams clashed in Washington, but the Eagle defence was a stone wall during the final frame as the New Haven front line slaughtered the Lion defence and slammed four goals past Bert Gardiner, in the Washington net, to edge out the Lions 5-4.

The victory left the Eagles in second place in the Eastern Division of the league still 11 points behind Springfield Indians and nine points ahead of the third spot Lions. The game was the only one scheduled.

Polly Drouin, Conny Tudin and Frank Mailley gave Lions a 3-0 lead in the opening frame, and Stu Smith made it 4-1 late in the middle session after Joe Shack had counted the first Eagle tally. Norm Tustin scored two goals, one of them the winner, in the third period, with Don Wilson and Mike Dzuira tallying the other New Haven goals.

No Temperament To Upset Ottawa Flyers

OTTAWA, Feb. 27—(CP).—Coach Bill Touhey took pains today to refute any preconceived notions that Royal Canadian Air Force flyers of the Ottawa City Senior League may be handicapped by excess temperament when the Allan Cup race starts in earnest.

"We're more united than ever," he said, replying to a reporter's suggestion that the influx of new players, several of them stars in their own right, might create dissension within the club.

"There just isn't, and there won't be, any temperament on this team," he said.

"The idea of playing for the Air Force is the one thing uppermost in the players' minds, and they're all pulling together.

"I think if they had to, half the boys would give their right eye just to get in the game."

Thus Touhey doesn't anticipate any difficulties in fitting into his lineup such essential parts as Woody Dumart, Bobby Bauer and Milt Schmidt, the famed Kraut Kids from Boston Bruins of the National Hockey League; or such imposing Senior timber as Johnny Acheson, George Snell and Alf Kunkel, all of whom have joined the club within the last few weeks.

Touhey had a special word of praise for Kunkel and Snell, who arrived Wednesday from Brandon, Man., where they starred with the undefeated No. 2 Manning Depot team.

Tentatively, Touhey plans to carry four forward lines in the early stages of the playoffs, benching one unit for any specific game according to expediency.

"Obviously, our big guns will be the Krauts," said the 35-year-old veteran of eight N.H.L. seasons. "We haven't fixed definitely on the other three lines."

TONIGHT! Hear the Blow-by-Blow Description of
12-Round Lightweight Bout
ALLIE STOLZ vs. BOBBY RUFFIN
Direct from the Ringside
Station CKCL
Frequency 580
10.00 P.M. EDST.
FRIDAY, FEBRUARY 27
*Sponsored by Gillette Safety Razor Co.

If You Are Interested In Books, Try Deyell's
New Books, Fiction and Current Topics
- Keys of the Kingdom
- Berlin Diary
- Windswept
- Barometer Rising
- The Sun Is My Undoing
- Balance Sheet of the Future
- Snow Goose
- Thank You Twice
- Dunkirk—Pratt
- Botany Bay
- The White Cliffs
- I Have Loved England
- Wild Is The River

NEW INCOME TAX BOOK FOR 1942
Get Yours Now, 1.00
POCKET BOOKS! 39c Each
LATE TITLES GOOD AUTHORS
MECHANICAL BOOKS
Published by McGraw-Hill Book Co. Theo. Audel Co. Machinery Publishers
DEYELL'S BOOK STORE
PHONE 9641
George, Near Hunter

Dancing To-night
Jack Evans
And His Famous SWING BAND
RYE'S PAVILION
By numerous requests we have been fortunate in engaging this Band.
GENTS 60c — LADIES 40c (including Dancing)

TONIGHT! "All-Star Variety Show" Featuring
GREER GARSON
SIR CEDRIC HARDWICKE
and
JAMES MELTON
ON A COAST-TO-COAST NETWORK INCLUDING
CBL and CFRB 10 P.M. (EDST)

BROADWAY'S BIGGEST MUSICAL HIT ...NOW ON THE SCREEN!
BOB HOPE VERA ZORINA VICTOR MOORE
"LOUISIANA PURCHASE"
IN TECHNICOLOR!
with Irene Bordoni • Dona Drake • Raymond Walburn
Today CAPITOL
A FAMOUS PLAYERS THEATRE

TO-DAY and SAT. Regent Continuous Show Daily 1.30
George MONTGOMERY IN ZANE GREY'S
LAST OF THE DUANES
with Lynne Roberts • Eve Arden • Francis Ford
EXTRA ATTRACTION
"RAGS TO RICHES"
With ALAN BAXTER - MARY CARLISLE
PLUS! "3 STOOGES COMEDY" and SERIAL

Sonja!... bringing you breath-taking new skate and ski surprises—to the irresistible rhythms of Glenn Miller and his orchestra!
SONJA HENIE
JOHN PAYNE
Sun Valley Serenade
GLENN MILLER AND HIS ORCHESTRA
Milton Berle • Lynn Bari
Joan Davis • Nicholas Brothers
And Feature No. 2
"CITADEL OF CRIME"
With ROBT. ARMSTRONG
PLUS! "Hollywood Steps Out" Colored Comic Cartoon
CENTRE
TO-DAY AND SATURDAY
Doors Open 12.45—Show Starts 1 P.M.

H. and S. Club Hears Talks On 'Employer'

PORT HOPE, Feb. 27—(ENS).—The Home and School Club held its monthly meeting on Tuesday night in the hall of the Central School, with a good attendance. It was men's night and the men of the club had charge of the program, a most interesting one. Convener for the evening was W. C. Brown, chairman of the School Board.

Minutes of the last meeting were read and adopted. The treasurer's report read by Mr. Austin announced that there were now 47 paid-up members and that there is now $38.66 in the treasury.

The Wednesday afternoon Ladies' Bowling Club donated $7.50 to the Home and School Club within the last month.

Mrs. Wanner, the president, announced that a display of work done by this association would be shown at the next meeting. Literature sent in by Mrs. McLaughlin was then distributed. Mr. Jordon then made an announcement of the coming Cavalcade of Canada which will be presented by the Public Schools on March 4. The number of representatives of the various rooms were then counted and Miss Brownlee's Room had the most pupils' parents present.

Mr. Brown then took the chair and introduced Mr. Briden superintendent of the Nicholson File Co., who spoke on the Employer. The topic for the night was "Job Wanted," and was the thought behind each of the speakers' addresses. Mr. Briden asked each of the members to think of himself as a job wanted, a job needed, and the employer's need for you is the only possible way to secure a job; so therefore we must all be educated and prepared for such jobs. He stressed the point that only those who had prepared and fitted themselves for the job were the ones who could hold a job.

Mr. Briden as the employer, met his subject on the following bases: Material qualification as first consideration, if neat and clean in appearance and habits, honest in little things, healthy, if of a good disposition or quarrelsome how you can work with other people, for after all we do not live unto ourselves alone; there are no one-man jobs; loyalty to the concern of the firm. Mr. Briden stressed the qualifications of character rather than the material qualifications.

Fred Douglas gave his ideas from the employees' point of view, stressing the importance of parents to see that their children are qualified and educated for the aftermath of war. Mr. Douglas pointed out that the competition was sure to be very great, and only the finest type will be needed. Preliminary training in the home is most essential, and those useful in the home can usually be useful wherever placed.

Dr. R. W. Horn, chief chemist at the Eldorado plant, was the next speaker introduced. Dr. Horn's topic was the value of education from the scientific point of view, stressing the value of hobbies and all cultural qualities. He also stressed the necessity of a full High School education and a good basic education.

Mr. Brown then moved a vote of thanks to the speakers, and outlined some of the work which the School Board is trying to do to improve the school and the school grounds.

Mrs. Wanner made a few remarks and after the singing of "God Save the King" the meeting was turned over to Ken Hodgert, who was in charge of the refreshments for the evening.

HOW TO COMBAT Rheumatic Pains

Rheumatic pains are often caused by uric acid in the blood. This blood impurity should be extracted by the kidneys. If kidneys fail, and excess uric acid remains, it irritates the muscles and joints causing excruciating pains. Treat rheumatic pains by keeping your kidneys in good condition. Take regularly Dodd's Kidney Pills—for half a century the favorite kidney remedy. 109

Dodd's Kidney Pills

ARE YOU THROWING COAL OUT THE WINDOW?

OF COURSE you aren't—but if the precious heat from your furnace is escaping through the walls and roof of your home—the effect is the same.

For while high coal bills are a personal annoyance at all times—in wartime they are a national tragedy!

Fuel conservation is a vital part of our national plan for an all-out war effort.

TEN/TEST Rigid Board Insulation is one way to conserve fuel, and a very economical way too! Not only does it insulate against the loss of costly heat through walls and roof, but stands as a rigid barrier between the cold wintry weather and your home comfort.

If you plan to build or remodel—find out about TEN/TEST Rigid Insulation. See how you can insulate, decorate, quieten noise and make waste space or attic into livable rooms.

TEN/TEST insulation is a lifetime investment in thousands of Canadian homes. TEN/TEST is widely used in wartime construction. For TEN/TEST rigid fibre board is a lasting barrier through which air cannot freely pass, assuring you of proper insulation—not just this year and for the next few years—but for the lifetime of the building. Write for the booklet "I Want Facts." Dept. 40

TEN-TEST INSULATION

Helps Fuel Conservation!

INTERNATIONAL FIBRE BOARD LIMITED
GATINEAU QUEBEC

THE PETERBOROUGH LUMBER CO., LTD.
153 Hunter St. W. Phone 4655

MORE ABOUT—

King Willing

(Continued from Page 1)

dissenting voice.

Call For Campaign

Later, when motion was made by State Secretary McLarty to refer the bill to a special committee Jean Francois Pouliot (Lib., Temiscouata) attempted to debate it but was ruled out of order.

There were appeals from several members, during yesterday's debate, particularly from New Democracy Leader John Blackmore; Karl Homuth (Con., Waterloo South), and Dr. C. J. Venlot (Lib., Gloucester), for a campaign to educate the people to the grave situation which demands that the Government have a free hand to act in emergency.

Mr. Hanson clashed with the Prime Minister when, referring to Mr. King's determination to look upon the pledge against conscription as a "moral obligation" which could not be ignored, he brought up the 12-year-old Beauharnois incident.

He said all would remember when the Beauharnois Corporation was selling securities and amassing the funds of Canadian investors which were "passed along by the promoters to the organizers of the Liberal party."

Mr. King immediately interrupted with an expression of surprise that the Opposition leader would make such a statement.

"Not only was no charge of any kind proved against the Government but the Government's record in the matter was as straight as anything could possibly be," he said.

"My honorable friend had better be careful what he says when he talks about moral obligations," the Prime Minister continued.

"Something can be said from this side of the House if he begins to reflect upon anybody here. I give him fair warning."

Mr. Hanson said he was talking about the party and not the Government.

For Any Plebiscite

The Conservative House Leader protested that the plebiscite bill was so general that it could be invoked for any plebiscite the government might care to hold and that it introduced into the constitution the principle of "government by plebiscite."

Reminded by the government that assurance had already been given that the bill would be used only for the plebiscite on conscription and that it would be amended in committee, Mr. Hanson said he would insist on placing his protest on record.

He asked the prime minister if he would consider the moral obligation against conscription for overseas service as a deterrent to sending men to Seattle or Alaska if the need arose to repel an invasion.

Mr. King interrupted to say that he would answer that question.

"I regard the moral obligation as one not to send men overseas," he said.

"But with respect to any technical limitations, should immediate necessity arise—in the Panhandle, or any place in the vicinity of the coast of Canada — I certainly would use the war measures act to see that men were sent within its immediate operation to protect our shores."

Mr. Hanson observed that this would be illegal "because of the very language the prime minister has put in the mobilization act."

"The reference was always to overseas," Mr. King said. "This is quite a different thing."

Mr. Hanson said it would, nevertheless, be a violation of the pledge given in the mobilization act not to conscript men for service outside Canada or its territorial waters.

"I would get parliament to amend the act," Mr. King replied.

Could Amend This Act

"Yes, he would get parliament to amend it," Mr. Hanson retorted, "and parliament would do right to amend it — and parliament can amend this act without going through the form of a plebiscite."

Mr. Homuth objected to the clauses in the bill which, he said, would create racial discrimination through the limitations on those entitled to vote.

Mr. Homuth said Canada had conscription now. It was "all nonsense" to go on arguing abuot conscription.

The criticism directed by Liberals at the policies of the Conservative party and its record on conscription in 1917 applied equally to Resources Minister Crerar who was a member of the Union Government.

Mr. Homuth quoted extracts from Mr. Crerar's 1917 speeches, defending conscription, Union Government and Rt. Hon. Arthur Meighen. The plebiscite bill was to be compared to the Wartime Election Act of 1917 at which much criticism was directed.

In every election since 1917 the old Wartime Election Act was used in Waterloo county and other counties where it suited the convenience of speakers. Mr. Homuth said he was strongly against some features of the Wartime Elections Act.

Certain people were excluded from voting in 1917 and certain people were excluded under the plebiscite bill said Mr. Homuth.

If a German warship shelled a town in Prince Edward Island and the Government of the province became alarmed about fifth columnists it might call the Legislature and pass a bill to disfranchise people of German descent.

Even if that happened two days before the plebiscite all persons of German origin would be disfranchised under the plebiscite bill.

Might Bar Residents of 100 Years.

This could happen to people who had been in Canada for 100 years, whose sons had fought and died in all Canada's wars.

Mr. Homuth referred to the clause in the plebiscite bill which prohibits from voting anywhere in Canada people who are barred from voting at a provincial election by the law of any province. He said he understood this provision was due to some aspect of the Japanese situation in British Columbia.

If so parliament should be honest and name the Japanese in the bill instead of inserting a general clause applicable to all people of enemy racial origin.

Mr. Homuth was also critical of the clause which prohibits men who claim postponement of military training as conscientious objectors from voting.

He said it meant nothing because the mothers, fathers, sisters and brothers of these men would vote.

He said there should be a definite statement as to whether Doukhobors, Mennonites and other conscientious objectors could or could not vote.

Sees Defeat in B.C.

Angus MacInnis (C.C.F., Vancouver East) said it was his belief the plebiscite would be defeated in British Columbia and possibly in other provinces unless there was a previous pledge that manpower would not be conscription before industry and finance.

Arthur Roebuck (Lib., Toronto-Trinity) expressed support for the plebiscite as an essential move to free the Governments hands to meet any emergency, although he said the time had not yet come when an immediate decision on conscription was necessary.

Mr. Roebuck said he was not in favor of compulsory service for compulsion's sake. But there were two irreconcilable arguments for and against conscription: There was the argument that voluntary armies were more valuable fighters; but on the other side was the argument that under the voluntary system the brave and patriotic men bear the brunt while "shirkers and loafers" remained comfortably at home, earning good salaries.

He commented on the Committee for Total War, formed recently in Toronto, saying it proved Canadians could get out and organize for a cause. He said he hoped they would do so to make the plebiscite a success; and that their efforts would be more successful than in the recent by-elections.

Joseph Harris (Con., Toronto-Danforth) asked Mr. Roebuck what he meant by that association.

Mr. Roebuck replied that "the junket which gathered in the Royal Hotel played to the limit of their capacity the Conservative hand in the by-election."

He said that although his constituency contained 100,000 people in the heart of Toronto and the committee's full-page advertisements appeared in all Toronto papers urging citizens to write their members, he received less than 100 letters.

Likes Plebiscite Idea

Mr. Blackmore said he could not agree with Conservative House Leader Hanson and others who opposed plebiscites on principle. He said he thought the plebiscite was a useful way of consulting the people in a democracy.

The bill before the House was defective, in that its life was not clearly stated. It was also defective in that it made no provision for educating the people to the meaning of the plebiscite and the consequences of an affirmative and of a negative vote. The meaning of the plebiscite should be clearly stated, so that the Federal Government could not construe the vote as authority to override provincial authority still further under the excuse of war effort.

DID YOU MACLEAN YOUR TEETH TODAY?

"YOU CAN BANK ON IT"

You can certainly "bank" on Macleans Tooth Paste to give you
- sparkling white teeth,
- firm healthy gums,
- a pleasant breath,
- a mouth clean and refreshed.

You'll like Macleans exhilarating taste and antiseptic action. Make your smile attractive—Maclean your teeth daily. Your dentist will be the first to compliment you.

LARGEST SELLING TOOTH PASTE IN GREAT BRITAIN

MACLEANS PEROXIDE TOOTH PASTE

MORE ABOUT—

Defend Like

Continued from Page 1

Reliable Scrappers

"I know your gallant record in the history of fighting," he told them. "I know I can rely on you Americans, Australians and British to fight equally gallantly now alongside us Dutch."

The influential newspaper Irabaya Handelsblad declared that Japan had lost one-third of her cruisers, along with heavy blows to her air force, in 2½ months of war in the Pacific, and declared there should be "no talk to the effect that the enemy's losses are of no concern to him."

It pointed out that Japan, the aggressor, must attack and that as the enemy attacks "he incurs losses which must give him something to think about."

Jane's fighting ships list 36 Japanese cruisers but it is not known how many Japan secretly has added.

—BUY VICTORY BONDS—

Prayer Service Held At Bethany Church

BETHANY, Feb. 27.—(ENS).—A World's Day of Prayer service was held at St Paul's Anglican church. Rev. A. W Harding of Bethany United church, was in charge of the service He was assisted by Mrs. E. Mason, Mrs. J. Hamilton, Mrs. A. W. Harding and Mrs. T' J. Jackson.

Mrs. Clarence Rowan presided at the organ.

The ladies of Bethany United church attended with ladies of St. Paul's. About twenty were present altogether.

Theme of the service prepared for the Women's Missionary Society thoughout Canada was, "I Am the Way."

Pesonals.

Mrs. Wm Phillips of Glengarry Road, was a business visitor to Lindsay on Friday

Mr. and Mrs Lloyd McKay, of Reaboro, were Sunday guests of Mrs. J. Jones.

Mr. Earl White of Pickering, spent the week-end with his family here.

Mr. Sinclair of Manvers Station, was a business visitor to Bethany on Monday.

—BUY VICTORY BONDS—

Constable Akins Is Attendance Officer

HAVELOCK, Feb. 27.—(ENS)—Chairman Bernard Smith presided at the February meeting of the Municipal Board of Education on Monday night.

Principal Goheen was unable to be present. His report was given by Mr. D. C. Drinkwalter.

An application from Constable Akins for school attendance officer at a salary of $40 per year, was accepted on motion of Green and Roche. The public school requisition will be $4,600, and the high school requisition, $3,000. No delegate will be sent to the O.E.A. convention this year, it was decided.

A discussion regarding the matter of Cadet uniforms was laid over until proper application is made. Tre usual monthly accounts were ordered paid, if found correct.

—BUY VICTORY BONDS—

HAVELOCK

Trail Rangers Are Awarded Degrees

HAVELOCK, Feb. 27.—(ENS).—Weekly meeting of the Trail Rangers was held in the church basement on Wednesday evening, with Chief Ranger Carleton Longmuir presiding. Devotional exercises were conducted by Clarence Price under the theme of "Abstinence."

The Rangers accepted an invitation to Keene on Saturday for hockey, if the weather is favorable. Mentor James Watson explained what was necessary to earn a pioneer degree for the Senior Rangers and a pathfinder degree for the Junior Rangers. Three of the Senior Rangers, Allan Goheen, Clarence Price and Ross Goheen were presented with their artist and electrician's badges.

—BUY VICTORY BONDS—

Obituary

FREDERICK CHARLES BENNETT

A resident of Smith township, Frederick Charles Bennett, 70, died Thursday, at his home following illness of about three months. He was born in North Monaghan, a son of the late John Bennett and Jane Bennett, and was a member of the United Church.

Besides his sorrowing wife, Alma McGarvey, the following survive: one daughter, Mrs. Wallace Shearer; one brother and one sister, Napier Bennett, Peterborough and Mrs. Elizabeth Windover, Toronto.

The funeral will be held on Saturday afternoon at 3.30 p.m. from the home of his daughter, Mrs. Wallace Shearer, Buckhorn, with the Rev. William McDonald officiating. Interment will be made in Lakehurst Cemetery.

Cattle Advance 50 Cents, Veal $14 Steady

TORONTO, Feb. 27 — (CP). — Cattle prices were 25 to 50 cents higher on a light supply on the Livestock Market here this week. Veal calves and sheep were steady while lambs gained 15 cents cwt.

Weighty steers sold at a top of $10.50 for several lots with others from $9.25 to $10.25. Butcher steers and heifers were mostly $9 to $9.85 with choice light steers up to $10.25. Fed calves sold at $9.75 to $11.50. Butcher cows were $6.25 to $8, with canners and cutters at $4.50 to $6. Bulls sold at $7.75 to $8.75 cwt. Small lots of stockers sold at $7 to $8.50. Milkers and springers were steady at $95 to $115 for tops.

Veal calves were steady at $14 to $15 cwt. for choice with common lights downward to $8. Bulk of sales was between $13 and $15 cwt.

Hogs held steady at $15.25 for the basic grade, with sows at $10.50 to $10.75 dressed. The market hog run was very light.

Sheep and lambs receipts included two cars of Western lambs which sold 15 cents higher than last week's level at $12.75. Small lots of local lambs sold at $10 to $12.75 according to quality. Sheep were steady at $4.50 to $7.50 cwt.

Weekly Summary of Recipes:

	Cattle.	Calves.	Hogs.	Sheep-Lambs.
This week ...	5,273	1,681	3,553	840
Last week ...	4,355	2,128	4,256	928
1942 to date ...	45,179	15,206	30,576	8,388
1941 to date ...	43,872	15,157	35,286	15,979
This week 1941 ...	5,335	1,900	4,377	2,240

MARKETS

FRUITS AND VEGETABLES

TORONTO, Feb. 27 — (CP). — Wholesale fruit and vegetable prices were unchanged here today.

TORONTO PRODUCE

TORONTO, Feb. 27 — (CP). — Produce market prices here today as reported by the Dominion Department of Agriculture follow:

Eggs.—A-large, 36c; A-medium, 35c; A-pullet, 33c; B, 32; C, 29c.

Churning Cream—No. 1, lb. 35c f.o.b.; 38c delivered; No. 2, lb., 32c f.o.b., 35c delivered.

Butter.—First grade solids, 34¾ to 35c; second grade solids, 33¼ to 34¼.

—BUY VICTORY BONDS—

Hog Quotations In Peterborough

FRIDAY, FEBRUARY 27

Canada Packers quote:

Hogs—$14.60 plus transportation.

Sows—No. 1, 10c; No. 2, 9½c.

Calves—Top, 12½c.

Cream.—No. 1, on truck, 35c; delivered, 36c.

Butter.—No. 1 prints, 37c; No. 2, 36. No. 1 solids, 35½c; No. 2, 34½c.

Spring Chickens—2½ to 4 lbs. 17c; 4 to 4½ lbs. 18c; 4½ to 5 lbs 20c; 5 to 6 lbs. 21c; 6 lbs and over 22c; B grade chickens, 2 cents below A, and C grade 3 cents below B.

Eggs. — A-large, 30c; A-medium, 28c; pullets, 23c; C, 20c.

The Quaker Oats Company quotes: Ontario Winter Wheat: No. 1, $1.13; No. 2, $1.12; No. 3, $1.11. Milling oats, 50c.

—BUY VICTORY BONDS—

MARMORA

W. J. Cottrell Wins Limerick Prize

MARMORA, Feb. 27.—(ENS)—W. J. Cottrell received word on Saturday with accompanying cheque, that he was the winner of the first prize of $10 given by The Industrial Supervisor, in connection with the January Limerick contest of that publication. The winner also receives the special prize of $5 given by the publicity sub-committee of the Deloro Safety Committee with respect to this particular contest. The Industrial Supervisor is one of the publications of the National Safety Council with headquarters at Chicago, and this is the fourth time Mr. Cottrell has been successful in one of their contests which are open to plant employees in the United States and Canada.

ITCH STOPPED *in a Jiffy* **-or Money Back**

For quick relief from itching of eczema, pimples, athlete's foot, scales, scabies, rashes and other externally caused skin troubles, use fast-acting, cooling, antiseptic, liquid D. D. D. Prescription. Greaseless, stainless. Soothes irritation and quickly stops intense itching. 35c trial bottle proves it, or money back. Ask your druggist today for D.D.D. PRESCRIPTION.

They were *made for* each other

★ Matched in loveliness and delicacy of design, Bluebird Engagement Rings and Bluebird Wedding Rings were made for each other. They are brilliant, flawless, exquisite—See your Bluebird Diamond dealer, today.

Bluebird
ENGAGEMENT and WEDDING RINGS

WARNE'S
JEWELLERY STORE
349 George St. Phone 5171

ZELLER'S
RETAILERS TO THRIFTY CANADIANS

SPRING MODES

Smart Styles! Great Variety!

Moderately Priced in Zeller's Millinery Section

$1.98

Felt Hats—but what Felt Hats! Styles so dressy that you can wear them for your most "dressed-up dates"! Casual styles too, in great abundance, appropriate for dressy as well as for less formal occasions. Also: tailored types to wear with your new tailored topcoat or suit. A versatile collection! Colours: Sunny Blue, Red, Beige, Grey. And—the price is so low!

Zeller-Thri... ...ed

SWEATERS 1.79

Pretty Cardigan-Sweaters of Botany Wool; white, turquoise blue, powder blue, beige, scarlet — with embroidered trims. Sizes 14 to 20.

SMART

PRINT DRESSES 1.98

Officially Spring is still a couple of weeks away. But, you will have a Springtime air when you wear a smartly-styled, glowingly - patterned new Spring Frock. See this assortment of crepe Prints, featuring tailored and dressy modes. Background colours: Powder blue, turquoise and rose. Sizes 12 to 20; 38 to 44.

GLOVES

New arrivals! Made of English Duplex fabric, handsewn or with whipstitching. Your choice of chamois or beige with black; navy or black with white. Sizes 6 to 8 .... **1.00**

COLLARS!

COLLAR AND CUFF SETS!

In white piques, organdies, laces. Many of them embroidered. V, round and high neck styles at this modest price **25c**

GAY 'KERCHIEFS of spun rayon, floral patterned. 22 inches square.. **49c**

BRASSIERES: Sizes 32 to 36. Your choice of rayon brocade, rayon satin, lace trim. Tearose, white **29c**

Handbags
FOR SPRING
1.49

New arrivals! Keratols, grained to simulate expensive leathers; shiny Patents. New interpretations of underarm, zipper-top and pouch styles. Well made, neatly lined and fitted. Red, brown, black.

ZELLER'S LIMITED

The Peterborough Examiner

VOL. LXXXV, No. 49 PETERBOROUGH, FRIDAY, FEBRUARY 27, 1942

Loan Reaches $1,660,200 Mark

MAIN STREET TOPICS

HERALD OF SPRING

Jake Fox of 572 Water street reports he heard the warm summer tones of a robin chirping somewhere in the region of his home at noon yesterday, but the gay herald of Spring did not make itself seen.

MUST FILL FORMS COMPLETELY.

Motorists are busy filling out applications for gasoline cards, and in this connection it is pointed out that operators of fleets of commercial vehicles must apply separately for each vehicle. In addition, the application form must be filled completely. A number of applications have already been refused because the actual 1941 mileage and the estimated 1942 mileage were not supplied.

FINISHES COOURSE

Leading Aircraftsman Carl Banks, son of Mr. and Mrs. Charles Banks of this city, wired his mother today that he had just completed successfully his course as a radio technician, and was on 14 days' leave in Scotland. He was employed in the Bank of Commerce at Hamilton when he enlisted but before that worked in the Bank of Commerce here and at Hamilton.

WINS A BOAT

Charlie Banks owned the first motorcycle in Ontario, and in this city he also had one of the first motor cars, if not actually the first. Now he has another form of diversion, and if there is a shortage of gasoline it won't effect him. It seems that Charlie held the winning ticket in a charity draw at the Canadian Bicycle and Sporting Goods dealers' convention at Montreal this week, and now he is the proud owner of a 16-foot outboard motor boat.

Y GROUP WITH TRINITY Y.P.

The Y.M.C.A. Friendly Hour Group has accepted an invitation to join Trinity United Church Your People's group on Sunday evening after church in Reid Street Hall. The regular Sunday night service will not be held this Sunday but will be resumed next Sunday.

Y'S MEN HOLD QUIZ.

The Y's Men's Club meeting last night was featured by a quiz contest with Rolly Krant in the chair. G. H Roper, heading one of the two teams, stayed on the floor longest. The other team was headed by Wally Davidson.

JOIN RESERVE UNIT.

Three recent enlistments with the Prince of Wales Rangers (RF) are William Hayes, Park Street South. James D. McCloy and G. A. Gillespie, both of 56 Victoria Avenue.

INCLUDES GARBAGE RATE

The decrease of 2.7 mills in the proposed tax rate for this year includes the 7/10 of a mill for garbage collection. This levy was formerly set out separately from the main tax item, but is now included in the rate which is likely to be 30 mills this year.

ICE 22 INCHES THICK.

Workmen engaged in harvesting ice blocks on Lake Chemong report that ice is 22 inches thick, and all fine blue ice from top to gottom. This condition reduces the amount of labor in that the ice houses fill up more rapidly and there should be no shortage next summer.

AT CHICAGO CLINIC

Dr. Ralph C. Honey returned last night from the mid-winter clinic of the Chicago Dental Association. The registered attendance was 10,120 dentists, 1,800 fewer than last year. From a local enterprise the association's clinic has become the largest in the world. Dr. Honey was one of the representatives of the Ontario Dental Association.

TRENT RIVER W.I. HELPS

The Trent River Women's Institute which has on several occasions aided British War Victims' Fund and other organizations which are helping the bombed in Britain has contributed $10 to J. A. MacDonald of the Royal Bank, the treasurer of the Milk for Britain Fund.

A LIGHT DOCKET

There was a light docket at police court this morning. In fact there would not have been any at all if three men had not allowed their thirst to get out of control and as a result had to face charges of drunkenness before Magistrate O. A. Langley, K.C., today. Two of them pleaded guilty and were fined the usual $10 and $2.50 costs; the third managed to secure an adjournment until next week.

LINDSAY POLICE WIN

The Lindsay police and fire brigade hockey team proved too strong for Orillia in the benefit game staged in Lindsay last night with the fund going for patriotic purposes. The final score was 5 to 2 in favor of Lindsay. Constable Reeve scored four goals for the winners and the fifth was registered by Provincial Traffic Officer Gordon Broughton. The teams fraternized at a supper at the Big Twenty restaurant after the game.

THE RIGHT SPIRIT.

An elderly Chinese who operates a laundry in this city, went into the Bank of Montreal this week, and purchased a $100 bond. The old fellow grinned at the clerk as he signed his name and said, "That ought to take care of at least three Japs," then he went on his way satisfied that he as a loyal follower of Chiang had added his nail to the Nippon coffin.

THANKS FOR CIGARETTES.

Letters have been received the last few days from G. J. (Jerry) Dolan, Bruce Latchford, and R. B. (Babe) Mowry, in England with the 32nd L.A.A. Battery, thanking officers and men of the 4th Field Battery here for cigarettes sent to ex-Battery members serving overseas. The three appear to be enjoying the life, and recently saw Lieut. Jack Baird over there. "Canadian cigarettes mean a great deal here," wrote Dolan.

TO ADDRESS CLUB.

Mr. O. W. Brown of the Genelco Company will address the regular meeting of the Friday Night Club this evening at the Y.M.C.A.

TAKES HIS LUNCH.

Joe Bell, one of the canvassers in the Victory Loan, who is working in suburban North Monaghan, goes out in the morning prepared to make a day of it. According to information received at the Victory Loan office, Mr. Bell carries his lunch in his pocket, and as been doing a good job in his own section.

PREPARING PAY LIST.

The annual paylist of the 4th Field Battery is being prepared now by 2nd Lt. J. O. Weldon, acting paymaster of the unit. The Reserve Force training year insofar as pay is concerned, ends on March 15, future drills coming in on the 1942-43 year. The Battery, which trains two nights a week, is less than two dozen men below its war establishment at present.

ELECTRIC REPAIR SERVICE
RADIOS RANGES WASHERS REFRIGERATORS
any make
JOHNSTON'S
GEO. at McDONNEL
Phone 4697 Open Evenings

FUELS
For every requirement. Others are using
ALBERTA COAL
WHY NOT YOU?
Also AMERICAN ANTHRACITE, STOKER COAL, POCAHONTAS and BRIQUETTES
Service That Satisfies
McCarthy & Johnston
DIAL 6524 111 HUNTER ST. E.

Re-Opening
Our Alterations Have Now Been Completed
We Now Offer You a
BIGGER & BETTER RESTAURANT
•COMPLETELY RE-DECORATED
•GREATER SEATING CAPACITY (Accommodation For 100)
•EXCELLENT FOOD
•MODERATE PRICES
Capitol Grill
309 GEORGE ST.

Special Names Committee Nears Objective

Board of Directors of Nicholls Hospital Trust re-invested $23,000 worth of maturing bonds in the second Victory Loan this week to add another point in the special names percentage bracket, and this particular section of the loan showed a substantial gain with the half a million dollar subscription from the Quaker Oats Company. The special names objective is set at $1,000,000 and already the committee headed by Gordon S. Matthews has obtained $941,000 or 94.1 per cent. of the total required.

Today the cumulative total in the report released by the Victory Loan headquarters reveals that $1,660,200 of the total county objective of $2,750,000 has been subscribed or 60.3 per cent. of the total.

The objective of the City of Peterborough proper set at $1,350,000 has climbed now to $527,500, or only 39 per cent. of the amount wanted. However, by next Tuesday many of the larger industries will have completed returns of the internal canvass and this should result in a more encouraging picture. The one discouraging avenue of purchases is at the banks, where people in the higher income brackets are not purchasing all they can, at least this would appear to be the case as the number of applications are quite a bit below that of last June.

Out in the rural sections, and in the villages, the canvassers are plugging along, working in bad weather and travelling over roads that would test the patience of Job. Many of the townships have failed to reach the half-way mark as yet but canvassers are confident that many people whom they have called on will take the trouble to bring their subscriptions to the canvassers when they are coming in to the villages, thus saving the men and women another trip. To date only $10,950 has been reported from the township of North Monaghan, one of the richest rural sections of the entire county, and the objective is $35,000.

Here is the summary up to Thursday night:

	Objective.	Secured to date.	P.C. of objective obtained
City of Peterboro	$1,350,000	$527,500	39.
City Special Names ..	1,000,000	941,000	94.1
Havelock—Belmont-Methuen	60,000	25,700	42.8
Lakefield .	60,000	42,300	70.5
Norwood..	35,000	9,550	27.3
Asphodel.	25,000	10,500	42.
S. Burleigh Harvey Cavendish.	15,000	6,800	45.3
N. Burleigh Chandos Anstruther	10,000	7,800	78.
Douro	20,000	7,000	35.
Dummer ..	20,000	7,450	37.2
Ennismore	10,000	4,050	40.5
N. Monaghan	35,000	10,950	31.3
Otonabeee .	60,000	35,750	59.6
Smith	50,000	23,850	47.7
	$2,750,000	$1,660,200	60.3

War—25 Years Ago

(By the Canadian Press.)

Feb. 27, 1917 — British troops occupied Le Barque and Ligny on the Ancre battlefront. Austro-Germans advanced near the Dorna Watra Pass in Southern Bucovina. Gunboat Firefly recaptured by the British forces on River Tigris.

—BUY VICTORY BONDS—

$70 Contributed To War Fund By 'Gun Shots'

In the years to come, the name "Gun Shots" which is the title of the weekly organ of Genelco Lt., a subsidiary of the Canadian General Electric Co., Ltd., of this city, will not only be known for what it had to impart amongst the employees themselves, but in general, it will symbolize a real war effort which did much good over a wide field of endeavor on behalf of those war efforts which functioned to render assistance both to men in the forces, and those civilians who were suffering as a direct result of enemy activity over Britain.

With Arthur Kittson as editor, it is published by and for the people of Genelco Ltd., the price being one cent a copy, and more if you care to give it, the gross receipts of which in rotation are given to six very worthy War Services Fund, and among these, the Peterborough and District War Victims' Fund has its turn.

Starting with gross receipts in the neighborhood of $4, it has progressed by leaps and bounds in typical C.G.E. fashion up to now, when the proceeds of the February 13 issue total $70, which is the amount credited to them in today's report for the fund.

Tablecloth Draw Tuesday.

Next Tuesday will see the culmination of an effort on behalf of the fund sponsored by the Business and Professional Women's Club of this city who have been selling tickets at 25c each for a draw on a handmade lace tablecloth, made and donated to the fund by Mrs. J. P. Halcrow of Rutherford Avenue. This is a very beautiful piece of work, which would grace the very finest of household tables, and will constitute a real prize to whoever is fortunate to win it. Tickets may still be procured from any member of the club and the cloth will be found displayed in the R. Fair Ltd. store windows on George street.

The Hebrew congregation of Peterborough is also sponsoring an effort to help the people of Britain through this fund, by selling tickets for a draw on a walking cane having considerable value from its rareness and origin.

Donated by a friend of the fund who can certify as to its authenticity, it was made in Jerusalem, Palestine, from Oak of Bashan from the forests of Lebanon, and has an olive wood head, and was presented to the donor a number of years ago. While it holds much sentimental value for him, the donor feels that the money it may raise for the fund, can do a great deal of good to those suffering from air raids over England. Tickets are ouly the nominal sum of ten cents each, and may be secured from any member of the congregation.

Previously acknowledged..	$37,579.25
Proceeds "Gun Shots" edition of February 13, per Arthur Kittson	70.00
Previously acknowledged..	$37,649.25

—BUY VICTORY BONDS—

Another Review

LONDON, Feb. 27. — (CP). — The Ministry of Economic Warfare announced through Under-Secretary Dingle Foot Tuesday that the question of United States shipments to French North Africa is "under discussion with the United States Government."

Mr. Foote made announcement in response to Geoffrey Mander, Liberal, who inquired whether the Government thought "at the moment when the French battleship Dunkerque has been moved to Toulon that we should provide facilities for the Vichy Government, and if we are going to interrupt the blockade would it not be better to let the supplies go to starving Greece?"

Air Raid Precautions Basic Course

All wardens and personnel of other services are reminded of the fourth lecture in this course which will be conducted by Dr. D. B. Avison, M.O.H. on "War Gases" and "Personal Protection Against Gas" with lectures and demonstrations by Mr. Edwin Curtin and Assistant Fire Chief George Smith at the Lyceum (opposite City Hall) at 2.15 p.m., Sunday, March 1st.

Men to take training in first aid and as volunteer firemen are urgently needed. For volunteer firemen requirements are between ages of 30-50 and fairly physically fit. Please attend Sunday and fill out application for these services if you are not already connected with another branch

Pull Together Canada Acclaimed As Top Notch Patriotic Revue

(By PETE McGILLEN.)

A sweet-faced little Englishwoman who saw the trainloads of wounded soldiers stream from the coast of England to inland hospitals after Dunkirk, and who heard the whine and shrieks of the death-dealing Nazi bombs dropping on London, sang and joked her way into the hearts of 800 people in the Collegiate Auditorium on Thursday night as the patriotic revue "Pull Together Canada" added another jewel to its already top-heavy crown of successful appearances.

Superlatives seem trite and inadequate when one tries to do justice to this colorful, heart-tingling call to action, so carefully garbed in the robes of humor and satire, but one thing is paramount the entertainment did two things, it made the people howl with laughter, and it sky-rocketed them into another mood, a solemn one, in which they could not help asking themselves the question, "Am I doing all I can to see that it doesn't happen here?"

That "quit your blooming grousing and get on with the job" spirit that has characterized the Britons since this war began threads its way in noticeable form throughout the entire production, and while the two strange bed-fellows, stark fear and humor, walk hand in hand in the scenes, there is another quality glimmering in every corner. It is the dogged unconquerable spirit of the Saxon, so aptly described in the war time phrase "We shall win."

Forty Amateurs Take Part.

Arranged in conjunction with the Second Victory Loan, the revue has a double-barrelled effect. It paints that morale-building picture that unity is essential if Canada is to attain victory, and at the same time provides wholesome, sparkling entertainment by a group of forty amateurs whose spirited enthusiasm and team work blot out any shortcomings that might exist in their efforts as entertainers. The play has zip from start to finish, the songs are catchy, and the audience could not help but start their feet a-tapping in rhythm when the entire cast swung into the finale, the song hit of the revue, "You can fight for Canada. You have something to do."

There are so many splendid little scenes in the entire production, that they pile up pell-mell when one tries to sift out the one that qualifies as the super-highlight. One in particular that tugs at the heartstrings is the scene in the air raid shelter where the well-to-do woman clad in furs and rich garments, stands and sings the age-old favorite "Danny Boy" in a voice that would do justice to the Metropolitan opera. While she sings, the flickering lights throw grotesque shadows on the cold brick walls of the shelter and the occupants of the dismal tube station relax and pull their overcoats a little tighter around their necks. The little English woman clutches her baby to her breast crooning quietly in tune with the entertainer, while all the while the thump and roar of bursting bombs tell the people that Der Fuehrer's murdering night marauders are sowing death and destruction in the streets and homes high above them.

Unity Sought.

Another scene presented with a background of wheels, shafts and pistons pleads for unity between labor and capital in order that the vital tools of war may be had in time to turn back the invading hordes. Another scene features the morale detector, a thermometer-like device that registers the talk and actions of the man on the street as these contribute or detract from a unified war effort.

"Pull Together Canada" in a nutshell tells in vivid, human and entertaining manner that we must "all pull together if we are to pull through." It does a real job, and the collective opinion of the audience on Thursday evening was that here indeed was a show that hit the bull's-eye, a show that was worth four times what it cost to see it.

Between acts, Major B. M. Hallward, D.S.O., of Montreal, was introduced by Vincent Eastwood the chairman of the Peterborough County Victory Loan Committee, and in a brief, meaty talk, Major Hallward told the audience of the great need for money to finance the war. At the beginning of the show His Worship Mayor James Hamilton extended a civic welcome to the members of the cast, and congratulated the members of the local Victory Loan Committee in arranging to have the show brought to Peterborough.

Navy Recruits Wanted At Once

Notice from Lt. Raeder of the Royal Canadian Naval Volunteer Reserve at Kingston indicates that there are several vacancies for young men, mechanically inclined who have three years high school or the equivalent. These men would be following a course of training to be fully qualified engine room artificers, the equivalent in peace time of a stationary engineer with third or fourth class papers.

The plan is to have all satisfactory recruits go to Galt Naval School for a special course, and while at school the men would get a living allowance of $10.00 a week. On graduation anl acceptance in the Navy they would get $3.05 a day.

Applications will be taken at the R.C.N.V.R. barracks, Kingston on Monday, and all applicants must be between the ages of 17½ and 22. All applicants must have a statement from the school principal or teacher certifying they have had three years high school training, and they must also bring two written character references, and a letter describing their previous experience, while not essential, would help.

The course at Galt Ontario Naval School lasts eight months, and on completion of the course, the men would be posted to ships of the Royal Canadian Navy.

It is an excellent opportunity for a boy who is mechanically inclined to get a job with good pay, and training on work that will be of immediate benefit when the war is over.

Red Cross Shipment Is Made By Hastings

HASTINGS, Feb. 27.—(ENS).— One of the largest local clothing shipments since the beginning of the war is on its way to Red Cross headquarters in Toronto, as the result of Tuesday afternoon's work in the local Red Cross shipping rooms.

Nearly twenty ladies aided in the work and upon its completion enjoyed a 10 cent lunch. The money derived from this will aid the Red Cross in buying more material.

Following is a list of the articles shipped: 18 quilts, 4 woollen afghans, 50 pairs men's pyjamas, 5 dressing gowns, 5 women's nighties, 100 girls' blouses, 10 girls' skirts, 2 pairs children's mittens, 1 scrap book, 21 pairs socks, 6 turtleneck sweaters, 16 pairs mitts, 8 pairs gloves, 4 pairs seamen's boots, 10 helmets.

A.R.P. Class To Hear Lecture On War Gases

The fourth lecture in the basic course of Air Raid Precautions on Sunday will deal with war gases and personal protection against gas and will be conducted by Dr. D. B. Avison, M.O.H., controller of medical services for Peterborough A.R.P. The lectures and demonstration will be given by Edwin Curtin, who has lectured for sixteen months on war gases in army schools. Assistant Fire Chief George Smith will also take part. The lecture will be held in the Lyceum, Simcoe street, on Sunday afternoon at 2.15.

Male applicants are urgently needed for first aid work. They may sign at the fire hall, Lyceum on Sunday or Dick Raine's both stores. Volunteer firemen are also wanted from ages 30 to 50 who are fairly physically fit.

Trent Valley Cemetery Board Names Officers

At the annual meeting of the Trent Valley Cemetery Board, held in the council chambers Tuesday, the following officers were elected:

President, Walter Fowlds; Vice-president, Dr. J. W. Hess; Secretary-Treasurer, Harold Wilson. Board of Directors: Ezra Peters, Scott Fife, Joseph Pickens, George Pickens, Charles Fowlds.

—BUY VICTORY BONDS—

FISH OF COLOR

The Nassau grouper, a food fish of the West Indies, changes color like a chameleon.

Obituaries

WILLIAM JOSEPH COLLINS.

Impressive funeral services were held for William J. Collins, whose death occurred Monday night in St. Joseph's Hospital. At the Church of the Sacred Heart yesterday Rev. J. J. O'Brien offered Requiem Mass and delivered a most appropriate address to the large gathering of relatives and friends who were present to assist at the services and pay final tribute to a life-long parishioner of the church and a member of the choir ever since the church was opened. Rev. Dr. Masterson and Dr. Grant were present in the sanctuary.

A large number of fellow employees of the Canadian General Electric Company were present at the funeral and the abundance of floral and spiritual tokens presented at the home bore silent tribute to the esteem and popularity of 'Bill Collins' as he was known among a wide circle of friends.

Much sympathy was extended to his bereaved wife, formerly Bertha McDonnell, his son Lawrence and John and daughters Eileen and Marion Collins, as well as to his brothers and sisters. The members of the Sacred Heart choir with whom he had been associated so long were present and rendered their services during the Mass and Libera.

Interment was made in St. Peter's cemetery, Rev. Dr. Grant conducting the services at the graveside.

Pallbearers were Edward Condon, Murton Whalev, Harry Duggan, Raymond Collet, Joseph O'Dette and Lewis McDonnell.

WILLIAM ALBERT BURRELL.

An employee of A. Comstock and Sons for practically 30 years William Albert Burrell, 551 Bethune Street, died suddenly in hospital here on Thursday following a short illness. He was born at Pickering, Ont., and came to Peterborough about 35 years ago. Mr. Burrell was a member of Peterborough Lodge A.F. and A.M., and of Peterborough Curling Club.

Besides his wife, Eva Anne Sherwood, the following survive: one daughter, Mrs. G. B. Bailey, Peterborough; one grandson, Peter Bailey; two sisters, Mrs. F. Wiman, Peterborough, and Mrs. F. Douglas, Toronto.

The remains are resting at his late residence, 551 Bethune Street, until Saturday morning. The funeral will be held Saturday afternoon at two o'clock, from the Comstock Funeral Home, 305 Water Street, with the Rev. Dr. J. D. Smart of St. Paul's Church officiating. Interment will be made in Little Lake Cemetery.

ALBERT CURTIS.

A Peterborough carpenter, Albert Curtis, of 10 New Romaine Street, died Thursday afternoon in Toronto General Hospital as a result of failing health extending over four years. He was born in Andover, England, a son of the late George Curtis and Mary Newman, and was in his 60th year.

Mr. Curtis came from England about 1911 to Orangeville, and about eight years later moved to Peterborough. He was employed by Tom Ephgrave, contractor.

Besides his sorrowing wife, Eliza Jane Curtis, several nephews and nieces survive in Peterborough.

The funeral will be held on Saturday afternoon at three o'clock from Nisbett's Funeral Home, 347 Charlotte Street, with the Rev. W A. Filer of All Saints' Church officiating. Interment will be made in Little Lake Cemetery.

—BUY VICTORY BONDS—

ONE IN 100,000,000,000.

Scientists estimate there are 100 billion stars in the galaxy which includes the earth.

Canoe Company Employees Near Objective

Peterborough Canoe Company employees numbering 127 were within two per cent of the Victory Loan objective today with the factory canvass incomplete and T. Taylor, who is responsible for the committee in charge of the canvassing in the factory stated it was a foregone conclusion that the men would go over the top.

Keeping in step with several other factory groups which have batted 1,000, the Canoe builders came through in grand style to push their totals up to within two per cent of the high figure set by the Victory Loan committee as the plant objective and there were few laggards in the entire plant once the canvassers approached the men.

W. A. Richardson, manager of the Canoe Company, expressed appreciation of the wonderful response by the workers, who have apparently been following the pattern in other factories, namely that of taking the selling of the loan into their own hands.

—BUY VICTORY BONDS—

40 Reach Safety

SAN JUAN Puerto Rico, Feb. 26—(AP). — Forty survivors of the Standard Oil Company's motor tanker Thalia, 8,329-ton Panama flag vessel which was torpedoed and shelled to the bottom of the Caribbean Sea 50 miles off the Colombian coast on Monday, were landed yesterday at Uribia, Colombia.

One man was killed in the attack. Eleven survivors who were slightly wounded were flown to Barranquilla for medical treatment.

Members of Peterborough Lodge, No. 155 A.F. and A.M. are requested to meet at the Comstock Funeral Parlor on Saturday, February 28th, at 2 o'clock P.M., to attend the funeral of our late Brother W. A. Burrell. Members of Sister Lodges are invited to be present.

D. D. GRANT, W.M. J. H. VALLERY, Secretary

YOU CAN GET A $100 LOAN FOR $7.10
(TOTAL COST)
Repay in 6 Monthly Payments of $17.85 each

Cash Loan You Get	6 paymts	10 paymts	12 paymts	15 paymts
$ 25	$ 4.46	$ 2.78	$ 2.36	
50	8.93	5.57	4.73	[illegible]
75	13.39	8.35	7.09	
100	17.85	11.13	9.46	$ 7.78
125	22.32	13.92	11.82	9.73
150	26.78	16.70	14.18	11.67
200	35.71	22.27	18.91	15.57
300	53.56	33.40	28.37	23.35
500	89.26	55.66	47.28	38.91

Just come in, phone, or write us. $20 to $500 loans made on your own signature. No endorsers. Others not notified. Fair treatment in case of sickness or unemployment. Quick service. Payments include charges of 2% monthly as authorized by the Small Loans Act, 1939. No obligation if you do not borrow.
HOUSEHOLD FINANCE Corporation of Canada
Established in Canada 1928
PETERBOROUGH, ONT.
Second Floor, Lansfield Block
177 Charlotte St., Opp. Loblaws
M. E. Holt, Manager Phone 5841

COAL & WOOD
BEST QUALITY
Phone 3531
J. E. A. Fitzgerald Fuels
253 HUNTER ST. W.

Saturday, February 28th, You Are Invited To The
Annual Exhibition of the Works Of Peterborough Men's Sketch Club
ON THE THIRD FLOOR OF HALL'S STORE

OIL AND WATER COLOR SKETCHES BY
H. Steggles, C. H. Saunders, A. McDonald, J. Hamer, J. Tattersall, C. S. Browne, S. Harris, D. G. H. Melton, J. E. R. Munro, A. B. Burrows.
RICHARD HALL LIMITED

Personals and Social News

KNOCKABOUT TWEEDS

By PRUNELLA WOOD

TWEED knows no age limits ... either amongst its enthusiasts or its terms of service. Grandma and Baby both look fine in tweeds, and as Grandma has stopped growing she'll be able to wear her tweed suit or coat for years and years.

Besides the heathery tweeds and the solid color weaves, there are now very high style color combinations available in this practically heirloom cloth. Violet and turquoise; chartreuse and brown; green and purple; pink and gray ... those are but a few of the eye-filling offerings.

Brown and blue tweed here is made into a collarless longer jacket; skirt is straight; shirt is brown rayon crepe.

Mr. George Curtis, Park Hill Road east, is quietly celebrating his 79th birthday anniversary today.

◇ ◇ ◇

A.C. 2 Albert Woodgate, R.C.A.F., son of Spr. and Mrs. Woodgate of 304 Brock street, is now stationed in British Columbia.

◇ ◇ ◇

Elmer Marsden, of the R.C.A.F., stationed in Winnipeg, has been visiting his father, Mr. Thomas Marsden, of Burnham street.

◇ ◇ ◇

Spr. W. Woodgate, of the Engineers Branch at Ottawa, spent the week-end with his wife and daughter at 304 Brock street.

◇ ◇ ◇

Friends of Mr. J. J. Allen of Douro will be interested to hear that his daughter Loretta, who married Code Signal Instructor H. L. Watson, formerly of Edmonton, in Toronto last November, is shortly moving to British Columbia with her husband.

◇ ◇ ◇

Mr. Albert Holmes has returned to Toronto, after visiting his sister, Mrs. A. Thompson, 351 Park Street.

◇ ◇ ◇

Friends of Mrs. Sid Druey, 35 Jackson Avenue, will be sorry to learn that she is confined to Nicholls Hospital, where she underwent another operation on Monday.

◇ ◇ ◇

Mrs. Eleanor Tucker has announced the engagement of her youngest daughter, Eva Isabell, to Hector Reynolds Charles, son of Mr. and Mrs. Owen Montgomery of Clydesdale. The marriage will take place on March 17.

◇ ◇ ◇

Mr. and Mrs. Austin Buttars, Park Street, entertained at a mixed euchre in aid of the Milk for Britain Fund on Tuesday evening. Among those present were Mr. and Mrs. A. Dawson, Mr. and Mrs. B. Cannon, Misses Kay and Marg Park, O. Dean, E. Sunney, B. Falls and H. A. Armstrong; Messrs. B. Park, D. Allison, E. White, R. Breckenridge, B. Linton.

◇ ◇ ◇

Revue Cast Entertained

Mrs. J. W. F. Blaiklock was hostess after the show on Thursday night, of the cast of the Victory Loan Revue, "Pull Together Canada," which was presented at the Collegiate Thursday evening. A short reception was followed by refreshments, and then the guest entertained by singing the songs from the show. After the party the cast left for Lindsay. Among those present were Mr. and Mrs. George McLaughlin of Oshawa, Mr. and Mrs. Paige Rowell, Mr. V. Eastwood, Mr. and Mrs. C. E. LaBranche, Mr. and Mrs. Adam Sands.

—BUY VICTORY BONDS—

FASHIONS

PATTERN 9901

What should a young girl wear to school and simple parties? Marian Martin, famous fashion designer, says "A tailored mode is correct, if it flatters her youthful figure," and offers Pattern 9901 as the perfect example. The skirt has just the right amount of graceful flare, with its bias front panel, and the bias effect is repeated in the yoke. It's very decorative in checked or plaid fabric. The contrast collar and cuffs are smart, too, plus the six little buttons on either side of the yoke. The sash belt is a youthful note, and if you want extra warmth, make the sleeves long and gathered into a wrist band. You'll find the Sew Chart helps with details so much you'll have this frock finished in no time.

Pattern 9901 may be ordered only in girls' sizes 6, 8, 10, 12 and 14. Size 10 requires 2⅞ yards 35-inch fabric and ⅜ yard contrast.

Pattern number ....

Size ....

My Name ....

Address ....

I enclosed 20c for postage

....

REAL HEAVY WEIGHT

The weight of the Statue of Liberty on Beldoe's Island in New York harbor is 225 tons.

School Children Present Patriotic Concert In Support of War Loan

On Thursday evening a patriotic concert was presented by the pupils of Immaculate Conception School in support of the Victory Loan campaign. From the opening chorus to the climax in the final tableau the children showed much carefully trained talent. The varied program, excellent in its performance received rounds of applause from the appreciative audience.

A welcome, by tiny Frances McCormick touched the hearts of all.

The Rhythm Band, colorful in uniforms of royal blue, scarlet and gold, under the baton of the youthful director, Gerald McMurray, delighted the audience with their rendition of two selections.

Folk dances have preserved for us the culture of the nations. In two Danish dances the younger children transmitted the spirit of friendlines and co-operation portrayed.

The Sailors' Hornpipe done by a group of twenty-four girls in costume was particularly well received. Rhythm is an important phase of musical training. The tap dance which followed was a very effective demonstration of this rhythm.

"The Minuet" recited by Joan Clancy preceded this dance done by Frances McCormick, Doreen Driscoll, Shirley Conway and Marie Clancy in ful length while frocks.

Choral reading has become an important topic in present day education. Three selections exceedingly well rendered by a group of fourteen pupils were an excellent example of the art.

Particular interest on the part of the audience greeted the Marionette show, "Cinderella" in which the old fairy tale was relived by the little people, the handiwork of the children themselves. "Learning a Recitation" recited by Chris Mongraw added a note of humor to the entertainment.

The patriotic play "The Builders of Canada" in its beautiful stage setting was a fitting climax to the evening's program. The Victory Loan speech by V. J. McElderry, K.C., introduced by Right Reverend Monsignor O'Sullivan, vividly and eloquently conveyed to the audience the valiant efforts made through the centuries to preserve Christianity and the dire need of similar efforts and sacrifices today.

The leading parts in the play were taken as follows: Sleeping Beauty, Gloria Leonard; Jerry, Shirley Leonard; Jimmie, Billy Duignan; guards, Bernard Amyotte and Robert Armstrong; the Provinces: Prince Edward Island, Jack Vincent; Nova Scotia, Anne Leahy; New Brunswick, Margaret Amyotte; Quebec, Jean Jones; Ontario, Beverly Primeau; Manitoba, Rose Marie Vincent; Saskatchewan, Marie Leonard; Alberta, Eileen O'Toole; British Columbia, Raymond Spencer.

Miss Sara McComb is Honored By Friends In Warkworth District

WARKWORTH, Feb. 27 (ENS)—About twenty ladies gathered at the home of Mrs. G. B. Bowen this week to honor Miss Sara McComb who has been an operator for the Percy Municipal Telephone System for the past sixteen and a half years.

A program consisting of contests was enjoyed after which Mrs. Frank Boyce read an address in which tribute was paid regarding the efficiency of Miss McComb's work and also her willingness to assist with Young People's work and the Dramatic Society, following this Mrs. J. F. Duigman presented her with a beautiful gold bracelet. Although taken entirely by surprise Miss McComb replied in a few well chosen words.

In a few days she is leaving her work at the telephone office for a well earned rest.

MISS SARA McCOMB

Popular Baritone, Thomas L. Thomas Will Sing Here

The youngest baritone ever to tread the historic boards of the Metropolitan Opera House, Thomas L. Thomas, comes to Peterborough next week. He inherited his beautiful voice from the same source as his name, a longe line of music loving Welsh ancestors. His father, indeed, was a Fellow of the Royal Academy of Music.

Last summer Mr. Thomas sang at a promenade concert in the Varsity Arena in Toronto and the audience, which had applauded most of the great artists of this continent, went wild with enthusiasm and called back the young singer again and again for encore after encore. So great was his popularity with this critical audience that he was invited to repeat his visit—and his success—within a phenomenally short time from his first triumph.

Those who have heard him on the radio know the mellow richness of his voice, the wide, effortless range of his artistry, which performs with equal skill the simplest lullabye, or the grandest of grand opera. Those who have seen him in person claim that in addition to this he is the possessor of a warm and joyous personality, which wins his audience even before he starts to sing.

Thomas L. Thomas comes to Peterborough through the auspices of the Canadian Concert Association and will sing in the Collegiate Auditorium on Wednesday evening, March 4.

W.C.T.U. Hears Of Life and Work Of Frances Willard

The W.C.T.U. held its February meeting in the Blue Room of the Y.W.C.A. on Thursday afternoon, with the president, Mrs. H. Rehill, in the chair.

The meeting opened with a reading by the president, followed by a hymn and a Scripture reading by Mrs. S. E. Moncrief and a prayer. The treasurer's report was read, and showed that 26 had been sent to the provincial treasurer toward the establishment of a Christian Home Centre at Petawawa, as a result of the tea held recently. Mrs. Rehill expressed her gratitude to the ladies for the help they had given, especially to Mrs. A. H. Campbell, who lent her house for the tea.

Mrs. T. Whittington entertained the meeting with a vocal solo, accompanied by Mrs. S. Moncrief. Mrs. Rehill conducted a quiz on the life of Frances Willard, founder of the temperance movement, in which the members read the answers to her questions from newspaper clippings.

Mrs. C. Elliott then gave a short, inspiring talk on the life and works of Frances Williard, describing her early life in Wisconsin and showing how the wise upbringing given her by her parents had prepared her for her life-work.

Frances Williard was woman consecrated to a single cause and this fact is made increasingly apparent as one studies her career and sees her unswerving, selfless devotion to the cause she chose to serve.

Mrs. Elliott also touched on the work of the W.C.T.U. today in all parts of the world, and pointed out that the W.C.T.U. because of its inter-denominational character, could carry its Christian message into places that would be closed to a mission of a single church.

After Mrs. Elliott's talk a report was given on the bale sent to the Indian reservation at Curve Lake at Christmas time, for which a letter of thanks had been received.

—BUY VICTORY BONDS—

Needlecraft Pattern

Chair Set—Pillow

by Laura Wheeler

Matching accessories always bring a harmonious note into a room. Adapted from a lovely French painting, this filet crochet is suitable for a chair set with its matching pillow or a buffet set. Pattern 260 contains charts and directions for set; materials required; illustrations of stitches.

Send 20 cents in coins or stamps for this pattern to the Examiner, Needlecraft Department, Peterborough. Write plainly Pattern Number your Name and Address.

SUITED FOR SPRING

By PRUNELLA WOOD

ALL hands, from the designers to the volume manufacturers of styles, are agreed that this Spring, above all others, it's the suit which will be tops. Maybe it will be severely tailored, perhaps dressmaker soft. But all ages and figures will meet wartime budget challenge with the wearable suit which permits so many variations for effect by the swapping of hats, gilets, blouses and costume jewelry.

Shetland wool in a heather mixture is fastened with leather buttons, pocketed and kick-pleated. Green gilet circles neck for jabot effect.

Children Enjoy Skating Party

Miss Gladys Lewis was hostess to a delightful skating party recently, when she entertained about 15 of her young friends. After skating they returned to the home of Miss Lewis' grandparents, Mr. and Mrs. H. C. Jay, 220 Wolfe street, for refreshments and a social evening.

The table was decorated appropriately to the season, with Valentine hearts, cupids and candles, and centred with a Valentine cake, candy boxes and balloons. After luncheon the guests enjoyed an evening of games and singing. Little Barbara Lewis entertained with a delightful solo and Joy Foster favored the party with a song and toe-dance.

Those present were Misses Gladys Lewis, Barbara Lewis, Marilyn Hollingsworth, June Moore, Kathlyn Craig, Joyce Haynes, Joy Foster, Victoria Gray, Patsy McLaughlin, Jean Graham, Wilma Doughty, Ada Aulbrook and Messrs. Freddie Jay and Ronald Jay.

Did You Know?

That butter is one of the best sources of Viatmin A?

That apricots contain more Vitamin A than any other fruit?

That none of the Vitamin A content of milk is lost in pasteurization or in canning?

SALLY'S SALLIES

Registered U. S. Patent Office

Distributed by King Features Syndicate, Inc.

I'm such a dainty little nipper Because my Mum's a DAILY DIPPER

Here's how to keep Baby's things Sweet and Comfy

The very daintiest babies are always Lux babies — because regular dips in Lux keep tiny woolies charming and comfortable.

Lux is safest, too, for all clothing that touches baby's tender skin. It contains nothing to irritate or chafe.

Wee garments dipped regularly in Lux stay soft and pretty as new. So start your daily dipping today!

Dip your wooly undies, too

To stay dainty, your own woolies, too, need frequent dips in Lux. Wool undies worn for several days carry perspiration odor — are a menace to charm. Lux keeps them fresh, protects daintiness.

DIP them often in— LUX

A LEVER PRODUCT

TO EASE MISERY OF CHILD'S COLD RUB ON VICKS VAPORUB

Buehler's MEATS

326 GEORGE ST. SATURDAY PHONE 3680
'Phone Orders Friday Night for Early Saturday Delivery

BONELESS ROLLED Prime Rib Roast 28c

FIRST GRADE BUTTER 2 lb 73c WITH 50c MEAT ORDER

SMOKED BACON SQUARES 22c lb.

SHOULDER Veal Chops 23c

CHUCK ROAST 17c lb.

TRY OUR SAUSAGE—MADE FRESH DAILY
From Choice Fresh Meats and Finest Spices

SAUSAGE MEAT For Patties 2 lb 25c | FARM STYLE 17c lb | LITTLE PIG LINKS 21c lb

Sliced Pork Liver, Fresh Pork Hocks, Lamb Stew 15c Plate Rib Boiling, Pickled Hocks

MEATY SHOULDER Lamb Chops lb. 26c

Spare Ribs 20c

FRESH CUT Tenderloin 35c

DOMESTIC SHORTENING 2 lbs. 37c

WATCH FOR OTHER REAL SPECIALS IN WINDOW DISPLAY.

Relieves distress from MONTHLY FEMALE WEAKNESS

Lydia E. Pinkham's Vegetable Compound not only helps relieve monthly pain but also weak, nervous feelings—due to monthly functional disturbances. It helps build up resistance against distress of "difficult days." Made in Canada.

Canada's Fastest-Growing Tea

Blended and packed in Canada

At your grocer's in 7- and 12-oz. packages—also, in improved FILTER tea balls.

Women Thrilled by New Chipso's Performance and Safety!

New Chipso gets sheets, towels, tablecloths whiter and brighter—Yet it's the SAFEST large-selling soap in Canada!

WHITE THINGS come so white they almost sparkle—washable colors rinse out thrillingly fresh and bright—with new Chipso! This new, improved Chipso gets white things amazingly white—yet this new washday wonder soap offers *extra safety* besides!

Why, this new Chipso gives you great heaps of rich, hard-working suds that actually soak dirt loose in grimy work and play clothes in only 10 minutes—without hard rubbing or scrubbing. It has the washing ability to get your white wash as much as 11 tintometer shades whiter than many other package soaps tested. Yet Chipso has been proved safer by test than any large-selling washday soap in Canada—*safer for your colored prints and rayons—far kinder to your hands!*

Switch over to these new, improved Chipso flakes for laundry and dishpan both. Don't wait—get new Chipso today! If you don't agree it's a better, safer soap than any you've ever used before—return the unused portion to your dealer and he'll refund your money!

New Chipso FLAKES Registered Trade-Mark

THE SAFEST LARGE-SELLING WASHDAY SOAP IN CANADA

Of Interest to Women

ELEGANT SIMPLICITY

By ALICE ALDEN

THE BLACK SUIT tailored along the newest lines is sure to be a favorite for both daytime and afternoon occasions. Loretta Young is wearing one of the latest of these smart all-black outfits. The suit is made of faille styled with a tube skirt and a flaring tunic jacket marked by a narrow rectangular neckline. Black bengaline is used for the pancake beret which is trimmed with black veiling. This costume is a perfect foil for a jewelled necklace and leaf pendant.

helena rubinstein

Invites You to Save 20% on Her Famous Beauty Requisites*

*Except Lipsticks and Colognes which are available at regular prices.

Save on These Beauty Requisites

	Regular Price	Special Price
Beauty Grains (a granular wash)	1.25	1.00
Pasteurized Face Cream	1.25	1.00
Valaze Skin Lotion (Skin Toning Lotion)	1.25	1.00
Town and Country Night Cream (Youthifying Tissue Cream)	1.25	1.00
Wake-Up Cream (Skin Clearing Cream)	1.25	1.00
Hand Lotion	1.25	1.00
Special Cream Masque (Special Pore Masque)	1.25	1.00
Lipstick Refills	.75	.60
Rouge (Cream or Compact)	1.25	1.00
Apple Blossom Face Powder	1.25	1.00
Waterproof Mascara (Black, Brown, Blue)	1.25	1.00
Apple Blossom Eau de Toilette	2.25	1.80
Apple Blossom Body Powder, with Puff	1.50	1.20
Heaven-Sent Eau de Toilette	2.00	1.60
Heaven-Sent Body Powder, with Puff	1.65	1.30
Heaven-Sent Soap (2 cakes boxed)	1.00	.80

The Finest Lasts Longer

ELLIOTT'S DRUG STORE

Dial 3549 — 399 George Street

ENQUIRY COLUMN

By MARY MOORE

Question.—In the paper recently you discussed using honey in cakes to replace sugar, and you stated that "soda must be added when honey replaces sugar in a cake." But in the recipe called "Plain Honey Cake" you didn't mention including soda. Was this because you were not using honey entirely?

I made the hot milk cake (1 cup sugar, 1½ teaspoons baking powder, pinch salt, 2 eggs, half cup hot milk, 2 tablespoons butter, ½ teaspoon vanilla), and I used ½ cup honey and ½ cup sugar and ¼ teaspoon soda. The cake was a great success, but was a light brown color. Would this be on account of the honey or the soda. I find that a cake made with 2 cups flour is much too large for my small family (2), so I am always looking for recipes using only 1 cup flour. Thanking you.—Florence E.

Answer.—It is the honey that makes the cake light brown. You have probably made many cakes using soda that have retained their white color. We are working on cakes using white corn syrup which we hope to have ready for print within the next two or three weeks. At present the color is perfect but the cakes develop a gumminess after the second day. We are trying to eliminate this gumminess and will let you know as soon as we succeed.

There is no harm in dividing a cake recipe in two. We often do this with our experiements as long as the halved recipe calls for 1 whole egg.

Yes, it was because the cake contained sugar that we left out soda.

◆ ◆ ◆

Question.—May I have a copy of the recipes using honey and molasses instead of sugar? I notice you recommend using soda with honey and molasses. I understood that soda killed the minerals in vegetables. Doesn't it do the same to baked goods?

Some time ago you offered to send directions for making a fireless cooker. I wonder if I might have the directions?

Do you have a recipe for white wheat pastry without the use of white flour? I seem to be able to get lots using white flour but can't find one where all whole wheat flour is used. At least one that is moderately flakey. Perhaps if I used a mixture of whole grain flours I might have better results. I would be very grateful if you could help me.—E. F. W., Maidstone.

Answer.—Recipes for honey have been sent.

Soda does not kill the minerals in vegetables or baked goods. The only way minerals are lost is by draining them down the sink in the water the vegetables have been cooked in.

Fireless Cooker

Essentially the fireless cooker is a large box or bucket in which a metal or enamelled bucket is set surrounded with an insulating "nest" nest of soft hay, excelsior, ground cork, sawdust, or tightly crumpled newspapers. The outside container—a 100-lb. lard pail to something of the sort with a tight-fitting lid—may be used for the purpose,—this should first be lined with asbestos paper—the kind used to cover furnace pipes. The inside container—a 10-quart galvanized bucket with straight sides and a tight top is best—is then covered with the same sort of asbestos paper lashed on with wire bands.

Ground cork—the kind used to pack California grapes, is the best packing material. Whatever is used pack 2 or 3 inches of it very firmly into the bottom of the large container, then cover it with a sheet of asbestos paper. Place the smaller bucket exactly in the centre and pack tightly around it. Cover the packing at the top with a ring of asbestos paper.

A "collar" which may be cut out of cardboard, but which is better cut out of tin, is then fitted to cover the insulating material at the top, leaving a hole just large enough for the smaller bucket to slip in and out.

Finally a pillow big enough to fill the remaining space between the collar and the outside lid is used. This may be made of muslin stuffed with the packing material.

It is a good idea to have a soapstone (heated in over or in boiling water) to place in inner pail if kettle of food to be cooked is not placed in inner pail. If inner pail is used to hold food to be cooked soapstone cannot be used.

The fireless cooker may be used to keep things cold, too.

Whole Wheat Flour Pastry.

One teaspoon salt, 1 teaspoon sugar, 1 teaspoon baking powder, 2 cups whole wheat flour, 2/3 cup shortening (butter and lard mixed are recommended), ½ cup boiling water. Sift the bran from the whole wheat flour and over it (the bran) pour the boiling water and immediately add the shortening and beat until all is creamy, then add all remaining ingredients which have been sifted together and mix all until very smooth. Chill until firm in refrigerator, then roll out. Do not roll without chilling. This makes two 9-inch crusts, and is tender and delicious and healthful.

SMART BUT CASUAL

By ALICE ALDEN

A COUNTRY ensemble consisting of well tailored slacks, jacket and topcoat will be a boon to anyone who has the country on her mind. The outfit worn by Mary Jo James is typical of what the well dressed week-ender will wear. It is made of beige gabardine and roomy pockets mark the jacket and topcoat which are both single-breasted. A plaid linen blouse contributes a dash of color. The costume is ideal for suburbanites, their country cousins, and a favorite with folks who are heading south.

This Week's Wartime Recipe

By MRS. M. POPOWICH.

Mrs. Popowich has not named these recipes but calls them wartime recipes. They both call for hamburger and are very good.

Wartime Recipe No. 1.

(Contributed by Mrs. M. P.)

Buy ½ lb. hamburger and ¼ b. ground pork (¾ lb. altogether). Boil 4 medium-sized potatoes cubed, boil 3 medium-sized carrots, cubed, and 1 cup turnip cubed. Boil all these separately. Drain water from all vegetables. One tablespoon flour, ½ teaspoon salt and ⅛ teaspoon pepper to make white sauce. Mix meat with salt and pepper and ½ small onion and brown.

Put vegetables in narrow deep greased pan with white sauce, then meat on top, then cover all with crust made same as for any pie or bread crumbs and put into the hot oven until crust is nice and brown. Will serve six.

One can tomatoes or soup or tomato sauce may be used instead of the white sauce.

Or No. 2.

Three-quarters lb. hamburger fried till brown with salt and pepper to taste. Soak ½ lb. macaroni, drain and make white sauce with 1 tablespoon flour, salt and pepper and dash of cayenne to taste. Put macaroni and sauce in deep greased pan and add 1 cup grated cheese, and meat. Top all this with breadcrumbs with a little butter and put into oven to brown.

Thank you, Mrs. Popowich for these fine dishes—keep up the good work — other clever readers, we would like to hear from you.

DOROTHY DIX

IN-LAWS NOT DIFFICULT IF YOU USE COMMON SENSE

Don't Butt in on Their Problems or Give Advice Until It Is Requested.

◆ ◆ ◆

IF you have children, the chances are a hundred to one that sooner or later—and it always seems sooner—that you will have in-laws. And it is as certain as that God made little fishes that your happiness will depend upon how you get along with them. Talk about the difficulty of husbands and wives adjusting themselves to each other, it is nothing to learning how to gumshoe around the peculiarities of John's wife and Mary's husband. Now all parents know, either from observation or their own experience, that the in-law relationship is a delicate dangerous and ticklish job to tackle. They also know that handled right it is productive of peace, helpfulness, comfort and joy to all concerned. But bungled, it floods the terrain with tears, causes more broken hearts and bitterness, and brings out more cruelty and meanness in human nature than anything else in the world.

Such being the case, one would think that every father and mother would begin betimes to prepare themselves for the hot spot on which they are going to have to stand some day, and try to work out some plan for successfully treating the situation. But they don't do it. They act as if they expected all of their children to be old maids and old bachelors. So when John brings home his bride and Mary introduces her new husband into the family circle, Mom and Pop don't know any more about how to treat in-laws than they do about lion taming.

Look to the Future

So to the prospective parents who about to receive large bundles from Heaven, or the other place, I address a few well meant words of counsel:

First, while your children are still in kindergarten begin by preparing yourself to be an in-law. Don't kid yourself into believing that whatever other people's children may do yours are never going to grow up and fall in love and get married.

If you will accustom yourself to the thought that Junior and Babikins are not always going to stay little tots who love Mama and Papa best and want no other companionship but theirs, it won't be such a shock to your nervous system when you find out that they want to get married and set up homes of their own. And you won't feel that Junior's wife is a designing huss who got him to sign on the dotted line at the Marriage License Bureau when he wasn't looking, and that Babikin's husband is a kidnapper who would be jailed if he got his pust deserts.

Go slow about opposing your children's marriages unless you know some good and valid reason why they should not marry the girl or boy they have picked out for their mates. Because their choice isn't your choice is no reason for trying to break up the match. Husbands and wives are purely a matter of personal taste and every individual is entitled to please his own fancy in a life partner.

Keep a Silent Tongue

And put the soft pedal on what you say about John's sweetie being a flighty little nitwit and Mary's boy friend having come from the wrong side of the tracks, and that you would rather see them dead than married to them. You will have to take it all back when the first baby is born, and although you will patch up a truce no daughter-in-law or son-in-law ever gets over knowing that he or she was not wanted in the family.

Don't go to live with your in-laws or let them live with you if there is any possible way to avoid it. No two families can live together in the same house without friction unless they pass into a state of grace that you seldom see in this wicked world. What you don't see doesn't worry you, and if you only have a visiting acquaintance with our in-laws you will never find out what a poor housekeeper Mary is, nor how many cigarettes John smokes, nor will they know how bossy and cranky you are.

Court In-Law's Friendship

As you are the older and more experienced and worldly wise, make the first advances in conciliation to the new comers in your family Court your new daughter-in-law as assiduously as your son did. Use as many arts and wiles to ingratiate yourself with your son-in-law as your daughter did to catch him. Make them feel that they are welcome members of the household and that all that you have is theirs, instead of treating them as sneak thieves who had somehow broken in and stole the silver spoons.

Don't make suggestions or offer advice to your in-laws, no matter how much they need it, or what fool things they are going to do. John and Mary married to get away from their own parents trying to run them and they are not going to take it from any in-laws. If you will just keep quiet until the young couple find out that they can always depend upon you to stand by but never butt in, you will have them eating out of your hands.

In short, just remember that an in-law whom we love and who loves us is one of the prize packages of life, but we have to put it up for ourselves.

◆ ◆ ◆

When Is a Girl "Old."

DEAR MISS DIX—Are girls 16 years of age old?

WONDERING GIRLS

◆ ◆ ◆

ANSWER—No. They only think they are. Girls of that age always consider themselves blase, sophisticated women of the world. They think they are wiser and older and more experienced than they will ever be again, and particularly they are sure that they know much more than their mothers know.

DOROTHY DIX.

Ledger Syndicate

—BUY VICTORY BONDS—

CHU FENG SQUADRON

LONDON—(CP)— The Chinese characters for "Chu Feng," meaning "Fierce Wind or Hurricane," have been incorporated in the badge of an R.A.F. fighter squadron subscribed for by British communities in China.

Perspiration vexes
People of both sexes—
Girls who *will* take chances
Don't get asked to dances.

Bath tonight with LIFEBUOY

The ONE soap especially made to prevent "B.O." (Body Odor)

A NEW NOSE FOR 30¢

Mentholatum quickly soothes nasal irritation . . . relieves sniffling and sneezing. Clears the nose. Jars and tubes, 30c.

MENTHOLATUM

VOGUE

TAILORED

SUITS

PRE-SEASON

Sale Price

17.95

Men's fine worsteds, featuring the new perfectly fitting skirts, with front kick pleats. Link button closing and guaranteed linings.

Come on Canada — BUY the New VICTORY BONDS

LONG SLEEVED BLOUSES 2.59

Mostly snowy white Crepes, Jerseys and Silk Stripes. Sizes 14 to 20. Specially priced.

The VOGUE

LADIES' WEAR

186½ Charlotte St.

FUR COAT CLEARANCE

BLACK AND BROWN BROADTAILS

BROWN LAPPIN

STRIPPED RAT APPEARING CONEYS

ELECTRIC SEALS — BLACK OPOSSUM

79.50

SEE OUR WINDOW DISPLAY

HAMILTONS

FUR STORE

186 CHARLOTTE ST.

PARIS BEAUTY SALON

Helen Young, Doris Edwards, Connie Lewis Paris, Mary Murphy

Celebrating 3rd Anniversary In Present Quarters

Many Years of Experience in Beauty Culture Work.

GLAMOR FOR SPRING:—

There is no end to the flattering ways you can wear your hair for spring. Our many years of experience has provided us with the knowledge of how best to arrange it in a way most flattering to you. Our service includes Permanents, Hair Rinses, Manicures, Facials, etc. Make the Paris Beauty Salon your headquarters for Beauty Culture advice.

BUY THE NEW VICTORY LOAN BONDS

PARIS BEAUTY SALON

184 Hunter St. W. — "BEAUTICIANS" — Phone 5311

USE THE EXAMINER CLASSIFIED COLUMNS FOR QUICK RESULTS

Bring or Phone your Ad—Dial 4641—to the Ad Taker Before 1 o'clock Daily and on Saturday, 10 o'clock. Rates Low as 1c per word.

Births Marriages In Memoriam Card of Thanks Deaths

BORN

DAVIS.—To Mr. and Mrs. Cyril Davis (nee Jean Meeks), at Nicholls Hospital, on Thursday, February 19, a son.

ALLIN.—On Thursday, February 26, 1942, at Nicholls Hospital, to Edythe, wife of Captain Robert F. Allin (Stormont, Dundas and Glengarry Highlanders), a daughter.

—BUY VICTORY BONDS—

ENGAGEMENT

Mrs. Eleanor Tucker of Apsley announces the engagement of her youngest daughter, Eva Isabell, to Hector Reynolds Charles, son of Mr. and Mrs. Owen Montgomery of Clydesdale. Marriage to take place March 17.

—BUY VICTORY BONDS—

DIED

CURTIS, Albert. — On Thursday, February 26, 1942, in Toronto General Hospital, Albert Curtis of 10 New Romaine street, beloved husband of Eliza Jane Fisher, in his 60th year.

Funeral service on Saturday, February 28, at 3 p.m. from the Nisbett Funeral Home, 347 Charlotte street. Rev. W. A. Filer of All Saints' Anglican Church, officiating. Interment in Little Lake Cemetery.

BURRELL, William Albert. — On Thursday, February 26, at Nicholls Hospital, William Albert Burrell, beloved husband of Eva Anne Sherwood, father of Mrs. G. Bailey, Peterborough, brother of Mrs. F. Wiman, Peterborough, and Mrs. Douglas of Toronto, and grandfather of Peter Bailey, Peterborough.

Resting at his late residence, 551 Bethune street, until Saturday noon, February 28, 1942. Funeral service from the Comstock Funeral Home at 2 p.m. Saturday. Officiating clergyman, Rev. J. D. Smart of St. Paul's Presbyterian Church. Interment, Little Lake Cemetery.

BENNETT, Frederick Charles. — On Thursday, February 26, Frederick Charles Bennett, son of the late John and Jane Bennett. He leaves to mourn his passing his wife, who was formerly Alma McGarvey, and one daughter, Mrs. Wallace Shearer of Buckhorn; one brother, Napier Bennett of Peterborough, and as sister, Mrs. Elizabeth Windover of Toronto.

Funeral service will be held from the home of his daughter, Mrs. Wallace Shearer on Saturday, February 28, 1942, at 3.30 p.m. Rev. William McDonald officiating clergyman. Interment, Lakehurst Cemetery.

—BUY VICTORY BONDS—

IN MEMORIAM

MOONEY.—In loving memory of a dear mother, Mrs. William Mooney, who died February 27, 1931.

Oh, what would I give to clasp your hand;
Your dear, kind face to see;
Your loving smile, your welcome voice
That meant so much to me.
No one knows the silent heartache.
Only those who have such can tell
Of the grief that is borne in silence
For the one I loved so well.

—Ever remembered by her daughter, Viola.

FLORISTS

TURNBULL'S FLOWER SHOP Cut Flowers, Funeral Designs, Potted Plants Service at all hours 441 George St. 'Phone 7583—Nights 3257.

THE PETERBOROUGH FLORAL CO Flowers Delicately Arranged For All Occasions 436 Water. Telephone 6912—Nights 6746

COMING EVENTS

First insertion, 20 words or less, minimum charge, 50c. Subsequent consecutive insertions, 40c per insertion All over 20 words, 2c per extra word per insertion.

HOSPITAL WOMEN'S Auxiliary General Meeting, Sunday School Hall, St. Paul's Church, Monday, March 2, three o'clock. Rev. Dr. J. D. Smart will speak on "Keeping Our Health in Wartime." All welcome.

PETERBOROUGH WORKERS and Unemployed Social Games, Tonight, Moose Hall, 8.15. Prizes: Woolcotts, roasts, chickens, butter, eggs, cheese, bacon, blankets, $7 on 13th game. Admission 25c, or 3 Cards 35c.

BRITISH - ISRAEL LECTURE.— "The King's Chamber of the Great Pyramid" (illustrated), by Mr. R. E. Wemp, Paragon Hall, Friday, February 27, 8.15 p.m. All welcome. Silver collection.

PERSONALS

MEN! WANT NORMAL PEP, VIM? TRY OSTREX TONIC tablets stimulants and oyster concentrates aid to normal pep, vim, vigor Get special introductory size to-day, only 35c For sale at all good drug stores everywhere.

Piano Tuning

WILLIAM R. POTTER PIANO TUNING (formerly of Heintzman Co.) 220 King George.

PIANO TUNING, ARTHUR COLLISON Dial 6765.

PERSONALS

Custom Tailoring

DOES YOUR COAT OR SUIT NEED Altering? Have it done now Tony Pepe, Greene Building Dial 4295.

3a Hairdressers 3a

MISS REID'S BEAUTY SHOP—SHAMPOO and Fingerwave, 60c. Special—Reduced Prices on Permanents from 9 a.m. to 11 a.m. Dial 4431.

LEWIS' BEAUTY SHOP, DIAL 4432 — Oil Permanents, $2.00 up. Ends $1.00 up.

MARY MARINO BEAUTY SALON—WE are again offering our $5.00 Oil Permanent for $3.50 We feature Personality Hair-styling Dial 8663

SPECIALS — END PERMANENTS, $1.00 up. Oil Permanents, $2.50 up Downer's Dial 8874

PARIS BEAUTY SALON ANNIVERSARY Special—Perm $1.95, including Shampoo and Hairstyle Better Perm $3.00 up. Scientific Testing Specialist in Razor Haircutting 184 Hunter W (opposite Bell Telephone) Telephone 5311.

FEBRUARY SPECIAL! OUR REGULAR $7.50 Feather Brush Cut Permanent $5.00, complete with Coiffure. All Cream Wave, regular $5.00, $3.50. Heavy Oil Wave, $2.50 Styled and given by Expert. Be wise—Be thrifty. La Salle Beauty Salon, 456 Sherbrooke Street. Telephone 5554.

SPECIALS — AT ROSANNE BEAUTY Salon — Shampoo and Set, 60c; Oil Permanents $2.50 up Suite 17-18, Kresge Building. Dial 8837.

FOR SALE

4 Miscellaneous 4

MAN'S BICYCLE, REASONABLE, DIAL 9353.

THREE-BURNER GAS STOVE, LIKE new. 295 King.

LONG LADDERS, SHORT LADDERS, Hand Sleigh, Cedar Post, Cutter. 110 Monaghan Road.

SUMMER KITCHEN, WELL BUILT, suitable for Garage. One Hoover Vacuum. 204 Reid Street.

GERHARD HEINTZMAN PIANO, LIKE new, $85. 673 Water.

GREY AND BLUE PRAM. DIAL 5238.

GENTLEMAN'S NAVY WINTER COAT, in good condition, size 38. Telephone 3751.

TRUCK TIRES, RECONDITIONED. Also size: 16". 430 Water.

ONE LARGE TAYLOR SAFE, BARGAIN for cash. Apply Louis Billiards.

SIX TONS ALFALFA AND TIMOTHY Hay. 45 ring 21, Keene.

WELCH CABINET, GOOD CONDITION. 12 Frank Street.

FURNITURE BARGAINS
UPRIGHT PIANO Good Condition $39.00
BERDOOM SUITES From $49.00 Up
BREAKFAST SUITES From $22.00 Up
PRAMS A-1 Condition From $8.00 Up
LARGE VARIETY OF COOK STOVES AND HEATERS
CHERNEY BROS.
TRADE-IN STORE 383 WATER STREET
Main Store 178-180 Hunter Street

BUNSEN OIL HEATER. 256 SIMCOE.

ORTHOPHONIC VICTROLA, PERFECT condition. Telephone 6601.

LUMBER
Metal Roofing, Brick, Doors, Windows, Belting, Pulleys, Shafting, Hangers, Plumbing and Heating Supplies. Pipes Cut and Threaded to Measure.
THE PETERBORO METAL CO
256 Simcoe Street. Telephone 8301

BEDROOM SUITE, LATEST STYLE, slightly used, with Sagless Spring and Spring-filled Mattress, $59.00. Pine's Furniture Store, 213 Charlotte Street.

SEWING MACHINES, FIVE USED Treadles to clear at $9.95. Free Sewing Instructions. Singer Sewing Machine Co., 293 George Street. Telephone 8425.

SATURDAY FISH SPECIALS!
WINTER CAUGHT WHITE FISH Scaled and Cleaned, 20c Lb.
PLAICE, 15c Lb.
ATLANTIC SOLES, 15c Lb.
BRAUND'S
Telephone 5739.
We Deliver Free.

GREY PRAM. 583 PARK.

5 Dogs, Cats, Birds, Etc. 5

DOGS BOARDED HEDGLEY KENNELS Telephone 7038

6 Fuel 6

BUY ALBERTA COAL
None Better.
None Cheaper.
THOMPSON'S
TELEPHONE 7884

DRY MIXED WOOD AND MIXED Slabs and Kindling. Curtin's Woodyard Dial 8650.

7 Livestock and Poultry 7

YOUNG BRONZE GOBBLER, WEIGHS 27 Lbs. Dial 5203.

TWO DARK RED SHORTHORN BULLS serviceable age. William H. Elmhirst & Son, 2 ring 6, Keene.

GOOD TEAM OF HORSES, HARNESS and Sleighs. Telephone 5277.

TWO CLYDE MARES, REGISTERED, 3 and 4 years old; One two-year-old Gelding; One 8-year-old Mare. Dial 4033.

TO BUY—GOOSE. TELEPHONE 8072.

TURKEY HENS. DIAL 6082.

CLASSIFIED ADS BRING QUICK RESULTS

FOR SALE

Baby Chicks

YOU'LL WANT MARCH BRAY COCKERELS. They should be ordered now. Get off to a good start with Bray Started Chicks; Pullets; March Turkeys. Avoid disappointment. Bray Hatchery, 364 Water Dial 3834. H. M. Fowlds & Son, Hastings.

8 Real Estate 8

Central, 6 Rms, Brick, sewer $1,500
Park St., 6 Rms, sewer $2,000
2 Acres, Frame House and Barn $2,300
Central, 14 Rms, Double House $3,000
East, 7 Rms. Brick. Snap $3,000
Weller, 7 Rms, very modern $6,000
Many others to choose from.
J. A. GIBBS, 95 Hunter St. W. 3643.

$4300—Bargain Double Brick, 6 Rooms each, furnace, plumbing, $800 cash; West residential. Rented at $50.00.

$3500—Another Bargain, Double Roughcast, plumbing, 6 Rooms each, $500 cash; fairly central.

$3200—Brick 7 Rooms, plumbing, lovely lot facing Inverlea Park.

$2000—Brick, 6 Rooms, plumbing, facing Inverlea Park.

H. J. McCANNAN - JACK SINCLAIR 140 Simcoe Street 'Phone 4246

FOR SALE—
6 Rooms, Water, good $1,800
7 Rooms, King, modern $4,500
5 Rooms, King, new $5,500
6 Rooms, Albertus $2,800
6 Rooms, Rink, $500 down $3,000
Modern House, central $5,000
Money to Loan on Good City Property at 5%. Also National Housing Loans.
WALTER NUGENT
187 Charlotte Street. Telephone 3040

7-Room Brick, Furnace, Plumbing, Two Extra Lots $3,000
7-Room Brick, Workshop, Garage, Quarter-Acre Land. Would Trade for Small House.
2 Ten-Acre Lots, with good Buildings, close in.
6-Room Brick, High Street, all country taxes $2,000
A. J. ARNOTT REAL ESTATE
Crawford's Grove. Dial 7962.
Listings Wanted.

SQUARE TIMBER FRAME BUILDING, 46 x 20, 12' Posts, 5 Bents. Telephone 7204.

S., 6 Rm. Brick, Plumbing, Extra Good Lot $2,250
S., 7 Rm, Brick, oak floors up and down, complete set plumbing, furnace, garage $3,000
Central, 7 Rm. Brick, good condition, complete set plumbing, furnace $2,600
W., 6 Rm Brick, very modern, brick garage, exceptionally good location $4,500
Outskirts of City, 2 Acres, 6 Rm. Semi-Bungalow, Frame, small barn, all in good condition $2,700
Farms, Houses, Lots for Sale. Apply
O'TOOLE BROS
Real Estate and Insurance
354 Water Street. Telephone 9447.

35-ACRE FARM, GOOD HOUSE AND Barn, close to City. Write Box 255, Examiner.

STONY LAKE, COTTAGE, NEAR KAwartha Park. Will take Chemong Cottage or City House. J. A. Gibbs, 95 Hunter Street W., 3643.

Brick 5 Rooms, 2-Piece Plumbing, garage, South $2,700
Brick 7 Rooms, modern, wired electric stove, garage, West side $4,500
Bungalow, 6 Rooms, furnace, cistern, garage, South $2,500
Brick 6 Rooms and Breakfast Room, modern, bath large living-room, fireplace, oil heating, garage, West side $5,500
M. STOREY
374½ George Street. Telephone 6573

9 Business Opportunities 9

SMALL STORE FIXTURES AND GAS Pumps, South. Write Box 256, Examiner.

10 Used Cars 10

'39 CHEVROLET BUSINESS COUPE, heater and defroster, good condition. Telephone 5225.

'37 BUICK SEDAN, EXCELLENT MEchanical condition, built-in radio, heater and defrosters. Real snap for quick Sale Contact advertiser, Box 267, Examiner.

1937 CHEVROLET COACH, GOOD shape. 638 Armour Road, after 5.

TO RENT

11x Apartments To Rent 11x

THREE-ROOMED APARTMENTS, WITH bath, heated, lighted, newly decorated. Telephone Lakefield 1.

12 Rooms 12

TWO FURNISHED ROOMS, LIGHT Housekeeping. Telephone 5195.

THREE UNFURNISHED ROOMS, 5 Wilson Avenue. Telephone 8380.

WARM, COMFORTABLE, SINGLE Room for Gentleman; Breakfast if desired; hot water. Telephone 9025.

FOUR UNFURNISHED ROOMS, 5 Wilson Avenue. Telephone 8380.

THREE UNFURNISHED ROOMS. APPLY 310 Louis Street.

FURNISHED ROOMS; BREAKFAST IF desired; Gentlemen. 466 Sherbrooke.

WARM BEDROOM, BOARD OPTIONAL. 118 James.

TWO UNFURNISHED ROOMS. 406½ Sheridan Apply at Rear.

FURNISHED BEDROOM FOR ONE OR Two, Men preferred; Board optional; also Garage. Telephone 8587.

GIRL TO SHARE TWO FURNISHED, Heated, Housekeeping Rooms with Business Girl. Teelphone 6884. 159 Rubidge.

THREE UNFURNISHED ROOMS, HEATed, light and water, newly decorated Immediate possession. Telephone 3904.

GIRL TO SHARE FURNISHED, HEATED Room with Business Girl. Telephone 6884. 159 Rubidge.

TWO HOUSEKEEPING ROOMS DOWNstairs, partly heated, partly Furnished; all conveniences. 193 Hunter E.

UNFURNISHED ROOMS FOR LIGHT Housekeeping, adults. 220 Munroe.

TWO UPSTAIRS ROOMS, HEATED AND Furnished 1 Bruce Street.

WANTED

15 Miscellaneous 15

USED PING PONG TABLE. DIAL 5612.

MEDIUM SIZE ROLL TOP DESK Wanted. Telephone, 3687, Evenings.

YOUNG MAN WANTS BOARD IN Warm, Comfortable Home, near Quaker Oats. Will not share Room. Write Box 244, Examiner.

USED FEATHERS, GOOD PRICE. Telephone 8298.

POULTRY — PAY HIGHEST PRICES M. Glshman. Dial 8298.

WANTED

15 Miscellaneous 15

BASSWOOD HEADING BOLTS, 5" UP, cut 54" long. Kingdon Barrel Factory. Telephone 3230.

HIGHEST PRICES PAID FOR RAGS, Paper, Iron, and Metals J Burfield Dial 8368

STOVES, FURNITURE ALF HUDSON Lakefield Telephone 65

ORTHOPHONIC. TELEPHONE 4885.

NICELY FURNISHED THREE-ROOMed Apartment, with bath. Immediate occupancy. Write Box 264, Examiner.

GREY GANDER. MRS. RUSAW, R. R. 7, Peterborough.

USED TRICYCLE, THREE TO FIVE. Telephone 5941.

10 TO 15 ACRES OF LAND, WITHOUT Buildings, South-west of Peterborough. Write Box 271, Examiner.

SMALL, CURLY WHITE FRENCH Poodle Dog. Female preferred. State price. Box 275, Examiner.

SMALL APARTMENT OR TWO HOUSEkeeping Rooms, by April 1, central, heated, for Two Business Girls. Write Box 273, Examiner.

BROODER STOVE. DIAL 5074.

ONE MAN'S AND ONE LADY'S BIcycle, good condition, with Balloon Tires if possible. Write Box 265, Examiner.

LIVE POULTRY — MARKET PRICE M Katz 6850 342 Stewart

IRON, RAGS, FEATHERS, BOTTLES, Paper. Petersiel, Bethune and Hunter. Telephone 9403.

STOVES AND FURNITURE WANTED Telephone 4115. Nights 6294

LIVE POULTRY WANTED — MARKET Prices A Lantin Telephone 6297

LIVE POULTRY — PAY HIGHEST Prices M Florence Telephone 6823

17 Help Wanted Male or Female 17

MAN OR WOMAN TO REPRESENT Large Monument Company. Write Box 276, Examiner.

18 Help Wanted, Female 18

DOMESTIC HELP WANTED; CONSIDER Soldier's Wife. Telephone 7702.

GIRL FOR HOUSEWORK AND TO Mind 2 Young Children in Apartment; no Cooking. Telephone 4902.

REGISTERED NURSE, $55.00 PLUS Maintenance; also Graduate Nurse, $45.00. Apply Smith's Falls Public Hospital.

GIRL OR WOMAN FOR GENERAL Housework for family of 2. Dial 6687, in Evenings.

CLERK FOR GROCERY STORE, EXperienced preferred. Write Box 261, Examiner.

GIRL FOR LIGHT HOUSEWORK; every evening off; good home and good wages. Mrs. Rogow or Telephone 8462.

WOMAN TO CLEAN ONE DAY A WEEK. Telephone 9001.

GIRL FOR SODA FOUNTAIN AND Grocery Store. Write Box 252, Examiner.

COOK'S ASSISTANT AND GIRL FOR Upstairs, Experienced preferred. Apply Superintendent, Y.W.C.A.

MAID FOR GENERAL HOUSEWORK; sleep in. Apply 623 Walkerfield.

19 Help Wanted, Male 19

HAVE ATTRACTIVE OPENING FOR A Man with Banking or Sales experience to fill Position vacant due to enlistment in Army. Will train right Man and pay straight salary. Write Box 274, Examiner.

MARRIED OR SINGLE MAN FOR Farmwork; house, wood, milk and garden supplied. Write Box 251, Examiner.

19x Agents Wanted 19x

WANT PLEASANT OUTDOOR WORK in a business of your own? Good profits selling over 200 widely advertised Rawleigh Home/Farm Necessities. Pays better than most occupations. Hundreds in business 5 to 20 years or more! Products—equipment on credit. No experience needed to start—we teach you how. Write to-day for full particulars. Rawleigh's, Dept. ML-331-145-B, Montreal, Canada.

20 Employment Wanted 20

HOUSEKEEPER WOULD LIKE CARE of House, small family, adults or elderly. Write Box 253, Examiner

EXPERIENCED BOOKKEEPER AND Typist desires Position. Write Box 262, Examiner.

WANTED

20 Employment Wanted 20

YOUNG LADY WOULD LIKE POSItion answering Telephone. Write Box 263, Examiner.

CANADIAN LEGION HAVE LISTS OF Competent Returned Men to Fill Temporary or Permanent Positions Give the ex-Soldier a chance to work for you. Telephone 3203.

21 Boarders Wanted 21

GENTLEMEN BOARDERS, IN PRIVATE home. 630 George Street North.

GENTLEMEN BOARDERS. DIAL 8576.

GENTLEMEN, CENTRAL. DIAL 4350.

BOARDERS WANTED. 430 SHERIDAN Street.

TWO TO SHARE COMFORTABLE Room, good Meals; close to bus stop, East City. Dial 9227.

TWO GENTLEMEN, BOARD AND Share Bed-Sitting-Room, private home on bus line. Write Box 266, Examiner.

WHO CAN DO IT

22b Painters & Decorators 22b

COLEMAN BROTHERS — SMART MOdern Decorating. For Free Estimates Telephone 4485 447 George, North of Brock.

WE INVITE YOU TO USE OUR MODERN AND UP-TO-DATE
DECORATING SERVICE
HAROLD COLEMAN
336 GEORGE ST. 'PHONE 9922
"Rear Entrance on Market."

PAPERHANGING AND PAINTING BY Kellar the Decorator. Telephone 7553.

PAINTING AND DECORATING. TELEphone 4384.

22f Miscellaneous 22f

DUSTLESS FLOOR SANDING, CHAMberlain Weatherstripipng and Caulking J H Vance. 773 Aylmer 7835

ATTENTION FARMERS!
A. WHIBBS & SON
INDIAN RIVER REPAIR SHOP
ESTABLISHED SINCE 1884
Oxyacetylene Welding, Drop Forge Welding, General Blacksmithing, Wood Working Repairs to all types of Implements. Wheel Wright and Wagon Service. This is our Business—it's not our Side Line. For your next job, give us a trial. Our Prices are reasonable.
Telephone 38 ring 32. Keene Exchange.

CHIMNEYS CLEANED FURNACES Vacuumed Telephone 3962

REPAIRS
WASHING MACHINES, REFRIGERATORS
TIRES CARS
Save your Tires. A slight Repair may mean months of extra Service. Guaranteed Work.
DAWSON'S SERVICE STATION
Corner of REID & McDONNEL
Telephone 4754

DUSTLESS FLOOR SANDING, FLOORS Laid and Refinished, Decorating William Higgins Dial 8887

RUGS—BEAUTIFUL NEW REVERSIBLE Rugs made from Old Carpets Comforters Re-covered Feather Ticks made into Attractive Down-proof Comforters. Telephone 7411

MOVING AND CARTING OF ALL Kinds. Deal's Cartage. Telephone 4989.

25x Dressmaking 25x

E MITCHELL, DRESS AND MANTLEmaking Alterations Telephone 4936 593 Harvey Street.

DRESSMAKING — SUITS, COATS, ALterations all kinds, Button Holes, Buttons Covered Twenty years' experience. Mrs. Sturrett. 247 Park, next Campbell's Dairy.

LOST

MAN'S RED WINDBREAKER, EITHER Water or George. 814 Water.

Sell That Unnecessary Piece of Furniture Through a Classified Ad.

Examiner Classified Advertising Rates

ANNOUNCEMENTS
Birth — Engagement — Marriage — Death — Card of Thanks — Anniversary — First 50 words, 50c, each additional word 2c.

COMING EVENTS
20 words or less 50c first insertion. Over 20 words 2c per word extra per insertion, 10c less on second.

IN MEMORIAM
First 50 words 75c, each additional word 2c.

IMPORTANT
READ YOUR ADVERTISEMENT THE FIRST DAY IT APPEARS THE EXAMINER WILL NOT BE RESPONSIBLE FOR MORE THAN ONE INCORRECT INSERTION

Cash With Order or Paid on Day of First Insertion

No. of Words	1	2	3	4	5	Monthly
5	25	25	25	25	25	1.00
6	25	25	25	25	30	1.20
7	25	25	25	28	35	1.40
8	25	25	25	32	40	1.60
9	25	25	27	36	45	1.80
10	25	25	30	40	50	2.00

(Number of Consecutive Insertion)

All advertisements 1c per word per insertion minimum charge 25c per insertion under 25 words

CHARGE RATES
IF AD IS PAID WITHIN 5 DAYS OF FIRST INSERTION AD IS CHARGED AT RATE OF 1½c PER WORD
IF AD IS NOT PAID WITHIN 5 DAYS OF FIRST INSERTION AD IS CHARGED AT RATE OF 2c PER WORD
BOX NO. 10c EXTRA
EACH INITIAL, SIGN, GROUP OF FIGURES AND ABBREVIATIONS COUNTS AS ONE WORD.

LEGAL, MUNICIPAL GOVERNMENT AUCTION SALES
First insertion per agate line 12c
Repeat insertions 6c.

PROFESSIONAL

44 Lawyers 44

P D SCOLLARD, Barrister, Solicitor Bank of Toronto Building Telephone 9939

JOHN O WELDON — Barrister Solicitor, Notary etc Office, 355 George Street. Telephone 9230.

JOHN A BRADSHAW — Barrister and Solicitor. 360 Water Telephone 9884

ELLIOTT & CHANDLER — Barristers etc Money to Loan Offices, Kresge Building Telephone 6675 A L Elliott K.C., M.P.P. R J Chandler, B A

HON G N GORDON K.C Law Office, 395-397 George Street Telephone 3577 Money to Loan

JACOB LOW — Barrister etc Mortgage Loans Suite 1-2, 435 George Street (over Toronto Savings and Loan Co.) Telephone 7423, Nights 6214

PECK KERR & McELDERRY—BARristers, Solicitors Money to Loan Offices: 415-417 Water Street Telephone 4681 E A Peck K.C. F D Kerr, K.C. V J McElderry K.C Walter H Howell

W B GORDON Barrister, Solicitor 395 George Street. Telephone 3577

W R PHILP — Barrister, Solicitor Notary Public. 385 Water Street Telephone 8412

Chiropractors

COLDS, SINUS, THROAT CONDITIONS C. M. Lawrence, Kresge Building Telephone 6724.

M C GOODWIN, CHIROPRACTOR and Physiotherapist, 108 Barrie Building, 312 George. Telephone 8795 and 5865.

Kings Row

(Continued from Page 6)

contact these lectures and talks to a medical student?

Dr. Tower finished his coffee, and set the cup on the table.

Parris sighed: "Maybe it would be more sensible for me just to be a doctor, and not start out to specialize in any sort of way, but—"

"Well?"

"It's just that I think I really want to. It sounds a lot more interesting."

"It is. It is a vast field for research. I don't know if the time has come for this kind of study, or not. It looks as if it might come now. There is a stir in Vienna. Whether it's the real thing or not, I fancy no one can say."

"I guess I keep thinking of Lucy Carr, the—"

"Oh, yes. The insane woman you played to. Oh, yes, yes."

"And Benny Singer."

"You don't feel such people — well, sort of objectionable?"

Parris looked as if he didn't understand what the doctor meant. He shooked his head. "No, sir, Never. I liked Mrs. Carr, and I like Benny Singer."

Dr. Tower half closed his eyes. "I sometimes think the whole thing is a problem for the poet."

"Because he's a sort of madman, too?"

"The madness of poets is simply a larger sanity that comes from a special vision. I suspect poets, and great writers of other kinds—novelists, know more about the way the human mind works, and is likely to work, than all of the psychologists rolled into one."

Dr. Tower stood up. He pushed books and papers about impatiently. "Well, I hope you've enjoyed the chat. I did. Now, get on with you, Parris Mitchell. You've got a summer of tough work ahead. I won't fool you about that. We'll get those letters off to Vienna, and then we'll know in a month or so how things stand."

* * *

Parris was deeply concerned for Drake, whose pride had been dealt a telling blow by Dr. Gordon. That Drake was in love with Louise Gordon, Parris did not doubt—nor that frail, pretty Louise, weakened in strength and purpose by the united wills of overwhelming parents, loved Drake.

Because Drake was considered "wild," and the "town was talking," Louise was forbidden to see him. The two of them had quarreled, Parris interceding in hopes of salving Drake's petulance, easing Louise's pain. How, he wondered, could Dr. and Mrs. Gordon be such pillars of virtue in Kings Row and at the same time so determined to make their daughter miserable? He felt again the strange working of that intuition that made him doubt accepted values. They were steely—the Gordons. Couldn't they see that Louise was—he supposed "sweet" was the word, and really in love? And that Drake, for all his swaggering, was a fine boy, and lonely?

"Listen, Drake."

"I know that tone of voice. You're going to have some kind of a sensible suggestion. I don't want sensible suggestions. I want you to say something to make me feel better."

"I was just going to ask you why you don't marry Louise, right off. You're your own boss, as Louise said. You've got enough money—"

"Not to get married."

"I'm not 21 yet, Parris. The Farmers Exchange Bank hasn't got much to say about what I do, but they don't have to give me a cent more'n they think I need to live on."

"But I thought—"

"I've got a checking account. But it's just about three thousand dollars, or was, I mean. I've spent a lot of it. Can you imagine what old Mr. Curley, he's the trustee, would say if I told him I wanted some of my money so I could get married? He's already been after me about spending so much."

"Could you start in some kind of business, do you think?"

"I've been turning that over and over in my mind. You know I've been talking to Peyton Graves. He's going to work in real estate."

"Sure enough. Old Peyton Graves. I didn't know he had any get-up about him."

"Peyton's got the same idea I had about that tract of land right up there by the public school. He said if I could get my money out and put some in with him—his uncle would let him have some—we could swing in together and make a lot of money."

Parris looked respectfully at Drake. Drake talked like a man of affairs.

"Are you going to do it?"

"Can't. I just halfway hinted to old Curley something about an investment, and he nearly jumped on me. Not a cent till I'm 21! I'd borrow it against my inheritance, but I don't expect anybody'd let me have it. Curley'd stop anything, I guess."

(To Be Continued)

AUCTION SALES

HOUSEHOLD FURNITURE, MRS. MELville Elliott, Lot 18, Concession 1, Township Emily, at Orange Corners, Tuesday, March 3: Contents 7-Roomed House, 15 Sheep, 65 Hens, Geese, 400 Bushels Oats, Hay, Whippet Sedan Car, A1 condition, etc.—J. H. Miles, Auctioneer. Office 211 Hunter. Dial 4115, Residence 9122.

—BUY VICTORY BONDS—

Colin Althouse Gets Promotion

Major C. Richardson, district inspector of the Ontario Voluntary Constabulary reported following inspection of the Peterborough unit, that the men were "100 per cent.", and the officer added that the men were making excellent progress in their training.

It was announced that Colin Althouse, officer commanding the local unit, had been promoted to the rank of Captain, and that the unit now had 40 members on the rolls, all active. During the past few weeks, the quarters of Constabulary has been changed from George street into the Royal Bank building at the ecorner of Hunter and George streets.

The men parade for drill and instruction every Tuesday and Thursday and all recruits for this war-time police auxiliary unit are invited to attend parade and obtain all pertinent information. The Ontario Voluntary Constabulary, or the O.V.C. as it is more commonly known, is an auxiliary police unit whose members buy their own uniforms and equipment, and drill without pay so as to be ready if called on by the authorities during wartime. They are affiliated with the Provincials as the occasion arises.

IMPORTANT CALLS

Police	3535
Fire Dept.	5711
Nicholls Hospital	4691
St Joseph's Hospital	3561
Examiner	4641

—BUY VICTORY BONDS—

In New Camp

Ottawa, Feb. 27. (CP)

THE Algonquin Regiment of the Canadian (Active) Army has reached a new station "without mishap," national defence headquarters said today.

A brief statement from defence headquarters said:

"The Algonquin Regiment, formerly in the Niagara area, has reached a new station successfully and without mishap."

The statement was issued after defence headquarters had been informed of reports, current in North Bay, Ont., whence came many of the personnel of the regiment, that the ship on which the Algonquin Regiment travelled, had been the object of enemy attack.

QUICKIES

"I wouldn't be able to tolerate my wife if she hadn't got such a good job with an Examiner Want Ad!"

DAILY CROSSWORD

ACROSS
1. Bag
5. Egyptian goddess
9. Hint
10. Otherwise
11. Burst forth
12. Measure of land
14. Jog
15. Delay
17. Abounding in ore
18. Plaything
19. Prince Edward Island (abbr.)
20. Music note
21. Officer's assistant
22. Emmet
23. Esculent
25. Poems
26. Meshed cloth
27. Regret
28. Crazy
30. Goods cast overboard
33. Frozen water
34. Browns in the sun
35. Therefore
36. Thrice (mus.)
37. Skill
38. Siamese coin
39. Creeds
41. Unadulterated
42. Sharpen
43. Medieval stories
44. Crust on a sore
46. Toward the lee
47. Weird
48. Italian coin

DOWN
1. Marked with a healed wound
2. Metallic compound
3. A sect
4. Low island
5. Pen-name of G. W. Russell
6. Township map
7. Pranks
8. Worldly
11. To lay away
13. Prepares for publication
15. Floated
16. Sight organ
18. Tip
21. Incite
24. A logical conclusion
25. Baseball term (pl.)
27. Tear
28. Trench
29. Needle-shaped
30. Shakes
31. Goddess of justice
32. Partitles
34. Philippine peasant
38. Boring tool
40. Costly
41. Vedic dialect
43. Salt
45. Near

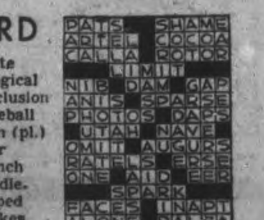

Yesterday's Answer

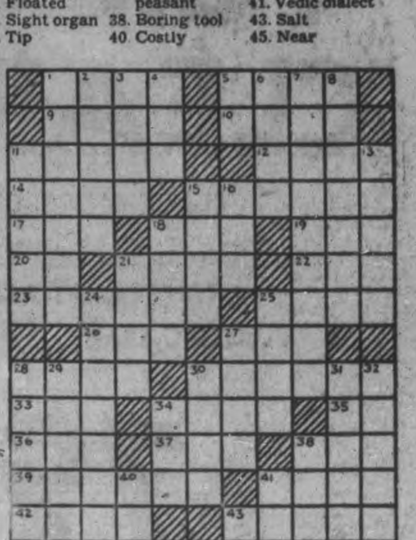

CRYPTOQUOTE—A cryptogram quotation

CZHB GR OKXSCF TV TXOCS LCTLAC'R OKLLGZCRR—RX KMNMRXGZC

Yesterday's Cryptoquote: THE GLORY OF THE FARMER IS THAT IN THE DIVISION OF LABOURS IT IS HIS PART TO CREATE—EMERSON

Distributed by King Features Syndicate, Inc.

ROOM AND BOARD

—By Gene Ahern

SCOTT'S SCRAP BOOK

—By R. J. Scott

Home Service

New Slip Covers Are in Season!

Make In Easy Pin-on Way

An Easter bonnet for you—a new slip cover for your chair!

Ravishing in springlike green, with white binding and a contrasting flowered flounce, your chair would never be suspected of grease spots and scratchy legs underneath!

And you can make the new cover so easily the pin-on way. Pin fabric firmly to top-back of chair and then smooth and pin fabric down the inside-back and seat, allowing 4 inches for tuck-in between. Cut 1½ inches outside pins for seams.

Now smooth and pin goods over arms, front, sides and cushions—a section at a time—and pin and baste all sections together. Apply binding over seam on right side.

The contrasting flounce (very smart indeed!) is just a straight piece of goods shirred and sewn to the upper cover.

Our 32-page booklet shows you exactly how to make a slip cover, diagramming every step. Shows how to cover sofas, auto seats, too, the pin-on way; tells how to trim with binding, welting, swag and pleated flounces.

For your copy of "How To Make Slip Covers" send 15 cents in coins or stamps to the Examiner, Home Service, Peterborough. Be sure to write plainly your name, address, and the name of booklet.

BARCLAY ON BRIDGE

WRITTEN FOR THE EXAMINER

By SHEPARD BARCLAY

"The Authority on Authorities"

PROBABLE READINGS AID

MANY PRETTY good players, who have made no intensive study of card reading, have an idea that the greatest experts are generally able to figure out the exact location of all important cards and the length of each outstanding suit after the play of a trick or two. That is not so. On many an occasion it is impossible to reckon the exact distribution of suits, to say nothing of the location of key cards. Reckoning the most likely distribution, however, and the probable location of those cards, can be the decisive factor in lots of hands.

West	North / South	East
	North: ♠ 9 7 6 3 ♥ 10 6 5 ♦ A 8 7 4 3 ♣ J	
♠ K 10 4 ♥ Q 7 ♦ K Q 10 5 ♣ Q 8 5 2		♠ 2 ♥ J 9 4 3 2 ♦ J 9 2 ♣ K 9 7 3
	South: ♠ A Q J 8 5 ♥ A K 8 ♦ 6 ♣ A 10 6 4	

(Dealer: South. North-South vulnerable.)

South	West	North	East
1 ♠	1 NT	2 ♠	3 ♥
4 ♣	Pass	4 ♦	Pass
4 NT	Pass	5 ♦	Pass
6 ♠	Dbl		

Pretty badly overbid, that hand, by South, but he had some justification. His not-vulnerable opponents sounded as if they were just trying to impede him, so he attributed more strength to his partner than the latter held, especially after the ace-showing cue bid of clubs brought in answer the shower of the diamond control, and the response to his Blackwood 4-No Trumps showed the missing ace. But, after West doubled and led the diamond K, and he saw the dummy, South knew West was not fooling.

Then South began to figure, thus: "West probably would not have bid No Trump with a singleton, and he probably would have supported the hearts over the 4-Clubs, to show a sacrifice fit, if he held three of them, hence he probably had two. If he held a five-card suit anywhere, he probably would have bid it instead of No Trumps. Hence he probably had two four-carders and a three-carder besides two hearts. If the three-carder is spades, I have a good play for it."

After that analysis, he took the diamond K with the A, ruffed one diamond, took the club A, ruffed a club, ruffed a second diamond, ruffed a second club, ruffed a third diamond, cashed the heart A and K, ruffed the third club, then led the set-up diamond 8 to the tenth trick. East ruffed with the spade 2, but West had to over-ruff with the 4 and then lead back from the spade K-10 into the A-Q, giving the declarer his contract.

* * *

Tomorrow's Problem

West	North / South	East
	North: ♠ 7 5 4 2 ♥ 8 5 3 ♦ 6 3 ♣ Q 9 8 3	
♠ A Q 9 8 ♥ Q 9 6 ♦ A 7 ♣ J 6 4 2		♠ 10 ♥ J 10 7 4 2 ♦ Q 8 5 2 ♣ 10 7 5
	South: ♠ K J 6 3 ♥ A K ♦ K J 10 9 4 ♣ A K	

(Dealer: West. Neither side vulnerable.)

What is the best bidding of this hand by North and South after West opens with 1-Spade?

Distributed by King Features Syndicate, Inc.

Fairmount Y.P.U. Meets

FAIRMOUNT, Feb. 27.—(ENS)—The Y.P.U. held its weekly meeting on Friday with Mrs. C. W. Seymour in charge of the National night program. A brief worship period was held.

A very inspiring message was given by Mrs. C. W. Seymour, and the inspiration given by service to others in the valley of human needs was strongly impressed on all.

——BUY VICTORY BONDS——

LI'L ABNER

—By Al Capp

HENRY

—By Carl Anderson

DONALD DUCK

—By Walt Disney

BLONDIE

—By Chic Young

MUGGS AND SKEETER

—By Wally Bishop

BRICK BRADFORD

—By William Ritt and Clarence Gray

TILLIE THE TOILER

—By Russ Westover

Rumor-Mongers Held Bad As 5th Column

(By DEWITT MACKENZIE.)

WASHINGTON, Feb. 27.—(CP)—Washington's action in rounding up enemy aliens and interning the dangerous element is a battle won, since there is in the United States a host of enemy agents such as played a large part in the downfall of unhappy France and other unwary democracies.

When enemy aliens have been smoked out, however, there still will remain at large another far greater group which daily is doing untold damage—the rumor-mongers and slanderers among the American people. Some of their work is deliberate and vicious, for they are the Quislings who side with the enemy. Some of it is due to addlepatedness which sops up idle war gossip and Axis propaganda and spews it out in public places, lowering the morale of others and in effect sabotaging the war effort.

Something goes wrong somewhere on the vast expanse of ocean which covers two thirds of the earth's surface, and you hear a raucous voice squawk: "Where the hell's the American navy! Did the Japs sink it all!"

Well, where is the United States navy? Silently and without advertising, it's helping police the seven seas, domination of which is essential to victory. As President Roosevelt pointed out Monday night, among other things it is helping to keep open four main lines of communication— "the North Atlantic, the South Atlantic, the Indian Ocean and the South Pacific. The maintenance of these vital lines is a very tough job."

Fleet on the Job

It is hunting down submarines off both United States coasts, and keeping these sea-wolves from committing greater depredations than they have already achieved. It's extending protection clear down to the Republics of South America. But why waste time arguing The fifth columnists and quislings among the American people will pop up with another insidious question and the rumor-mongers will start to bleat again.

There are those Americans who are constantly slinging mud at their Allies, thereby creating bad feeling and doing untold damage to morale. These people either have tongues which are loose at both ends, or are impelled by personal animosity. Here's a common query, which is the product of pro-Axis cunning:—

"What's the matter with the British; they haven't won a victory since the war started?"

Nothing could be further from the truth than that. Yet unthinking or vicous Americans pick up the Axis propaganda and broadcast that the British aren't pulling their weight.

There is still another class of Americans who unwittingly are serving the Axis. David Low, the brilliant British cartoonist, has summed these folk up in his famous character "Colonel Blimp," who represents the reactionary elements in all walks of life.

Sir Stafford Cripps, new leader of the House of Commons, referred to "Blimpery" yesterday in his first speech in the House since he took over this post. He blamed "Colonel Blimp mentality" for the loss of part of the Empire. But Blimps aren't confined to Britain. There are plenty in the United States.

—BUY VICTORY BONDS—

Train Kills 6 On Bus

ENID, Okla., Feb. 27.—(AP).—A Rock Island freight train ripped through a bus today killing six enlisted men in the United States Army Air Corps. Twenty-five others were injured in the crash which occurred in a blinding snowstorm, half a mile west of Enid.

COUGHS-COLDS
BRONCHITIS
YIELD FASTER TO
BUCKLEY'S MIXTURE

The Dog Tried

St. Catharines, Ont., Feb. 27. (CP)

THE icy waters of the old Welland Canal yesterday claimed the life of four-year-old Gerry Turner, son of Mr. and Mrs. Francis E. Turner, St. Catharines. The youngster, going to the store for his mother, climbed down to the swift stream, followed closely by "Chum," a faithful mongrel owned by some neighbors.

Their tracks indicated that the boy walked out on the thin ice and plunged into the water. The dog's tracks showed he had plunged out on the ice as he ran downstream for about 150 yards trying to rescue the lad.

Youth Steals Officer's Gun

BANCROFT, Feb. 27.—(ENS)—Police court was held in Bancroft Tuesday afternoon, presided over by Magistrate J. L. Lloyd of Northbrook, and Col. B. C. Donnan of Belleville representing the Crown. The following cases were disposed of:

Adolph Kno of New Carlow, charged with a breach of the L.C.A., was found guilty and paid a fine of $25 and costs.

Roy Downey of Bancroft, charged with having liquor in other than his residence, was found guilty, paying $35 and costs.

William Switzer and Everett Hogan of Bancroft and Ira Edwards of New Carlow were each assessed $10 when found guilty on a breach of the L.C.A.

Fined $500.

Henry Donner of Steenburg, who was arrested on February 12, charged with cruelty to animals, having been in custody from date of arrest, paid a fine of $5 and costs.

Gardie Russell of 32 Regent Street, Lindsay, accomanying a friend of his to Bancroft on January 28, stole a .32 calibre revolver from the office of Provincial Offiver S. W. Palmateer. The incident occurred when the constable and his friends were upstairs in the constable's home recovering a quantity of goods which had been stolen from his property in Haliburton during September of last year. Russell remaining downstairs pocketed the gun in their absen . The gun had been left with the officer for registration. The officer proceeded to Lindsay, and with Provincial Officer William McBrien of Lindsay recovered the pistol from G. Russell. Russell appeared in Bancroft court charged with theft of pistol and was placed on six months' suspended sentence and paid the costs of the court.

Matthew Stone of Faraday township pleaded guilty to a charge of desertion from the army and was placed in the local jail and military authorities of Peterborough were notified to send an escort for his removal from Bancroft. Stone deserted the army over two months ago.

—BUY VICTORY BONDS—

Women's Club Plans Chinese Supper

LAKEFIELD, Feb. 27.—(ENS)—Plans for a Chinese supper to be held at the May meeting were made at the regular meeting of the Missionary and Service Club held at the home of Mrs. Vera Deck on Tuesday evening. Mrs. S. Millage was in charge of the devotional exercises. The president, Mrs. Alexander Graham, took charge for the business. The usual Red Cross collection was taken, and the amount of seven dollars was realized, all of which will be given to the Chinese War Relief Funds. The treasurer's report showed a balance on hand at present of $28.55. In making plans for the Chinese supper it was decided to have it an open meeting, with Rev. G. F. Kelly as the guest speaker.

The remainder of the meeting was then taken over by Mrs. Millage and short readings were contributed by Mrs. Earl Edwards and Mrs. D. Davis, with th missionary topic taken by Mrs. D. A. Allen.

After singing hymn a social hour with the serving of refreshments by the committee, Mrs. W. W. Leonard and Mrs. Alexander Graham, was enjoyed.

EAT YEAST?

"RIGHT YOU ARE!
Fleischmann's fresh Yeast is top-notch for giving you more Vitamin B Complex"

EATING Fleischmann's *fresh* Yeast helps fight Vitamin B Complex deficiency and add to your pep! For this *fresh* yeast is one of the finest natural sources of B Complex Vitamins.

If you're feeling out of sorts and listless, *you* may need more B Vitamins. Try eating 2 cakes of Fleischmann's *fresh* Yeast *every* day, one in the morning, and one at night. See if you don't feel a lot more on the cheerful side of things! Ask your grocer for Fleischmann's *fresh* Yeast today.

AND REMEMBER — if you bake at home, this same Fleischmann's *fresh* Yeast is always dependable! It's been Canada's favorite for 4 generations.

MADE IN CANADA

RCAF Target Ship Too Frisky For The Bombers

(By FRANK LOWE.)

AN EAST COAST CANADIAN AIRPORT, Feb. 27.—(CP)—Canada's most frequently bombed ship is a trim little torpedo boat that bears the red, white and blue insignia of the Royal Canadian Air Force.

Fast, manoeuvreable and well-armed to withstand the hammering of high explosives, this craft is used by the R.C.A.F. as a practice target for their aircraft—a type of fun guaranteed to thrill even the most blase.

Manned by a crew of five or six husky excitement-lovers, the tough little craft will speed out of the protecting harbor and knife towards the open sea, followed by a pack of circling aircraft loaded with 11-pound practice bombs that really explode with a bang.

When a good spot is reached, the boat begins to zig-zag furiously while missiles plummet down from the pursuing planes, flying at heights up to 10,000 feet.

Naturally the boat is specially built for this work and care is taken to see that the crew is not facing too great risks. The cabin in which they crouch as they dodge the bombs is a solid steel structure, waterproof and capable of withstanding a direct hit from the bombs.

2 By 12-Inch Windshield.

However, it is not comfortable, space being sacrificed for instruments and armor plating. And the boat is hard to steer accurately as the windshield is merely two by 12 inch slit of soild glass set deep in the protecting steel hide of the cabin.

As the tiny cabin is airtight it becomes close and the necessity of wearing gas masks doesn't add to the pleasure of the trip. Neither do the bulky crash clothes the crew wear to counteract the jouncing of the boat.

Equipment consists of stakes, something like fence posts, that the boys use to plug holes made in their craft by the bombs. Also, by pressing a button, a smoke signal will go up, signifying that the boat has had enough.

But so far the poles and the signal have not been used. Not once has the boat been struck by the bombs or even seriously damaged.

—BUY VICTORY BONDS—

Farm Forum Meets At Seymour Home

CAVAN, Feb. 27—(ENS)—Mr. and Mrs. W. Seymour entertained a very interesting session of the farm forum, at which fifteen were present, on Monday evening.

They listened to the farm broadcast, the topic of which was "Will the soil last?"

The discussion which followed was interesting and helpful, all realizing that as much fertilization as possible, must be returned to the soil.

One of the members, who had relatives from the west visiting him this winter, told something of the methods used in farming in the west, particularly of two men working 800 acres entirely with machinery.

They listened to President Roosevelt's broadcast, had a sing-song and a cup of tea with hot muffins, served before dispersal.

Personals

Mesdames William Douglas, James Douglass, Melville and Milton Carr, Mrs. Robertson and Mrs. D. J. Hunter were guests at a quilting at Mrs. Creighton Carr's home on Monday.

Mr. and Mrs. W. Reynolds and children were week-end visitors at Bowmanville.

Mrs. Gray is visiting her sister, Mrs. Paul, Ida.

Mrs. D. J. Hunter went to Toronto on Tuesday to visit her daughters. Mrs. J. W. Perrin, who had been her guest for a few days accompanied her.

—BUY VICTORY BONDS—

Ladies Join Forces For Day Of Prayer

CAVAN, Feb. 27.—(ENS)—The World's Day of Prayer was observed in Cavan United church on Friday afternoon, when ladies from St John's church, Ida, joined in the service. The president of the W M.S., Mrs. J. H. Snider, was leader.

Mrs. W. E. Honey was organist for the service. The regular program for the World's Day of Prayer was followed. Miss J. Lough sang a solo, playing her own accompaniment and Miss Sisson assisted in prayer.

Miss Lougheed led in responsive reading. Miss Malone assisted in part of the leader's work. Mrs. R S. Staples gave an address on 'The New Challenge.' Miss Malone sang a solo, with Miss Tinney as accompanist.

2 Months Off Yet

Ottawa, Feb. 27. (CP).

SUGGESTED membership of a 15-man committee to examine the manpower plebiscite bill was placed on the House of Commons order paper today by State Secretary McLarty, sponsor of the measure in the House.

The bill was expected to come up in the House for second reading today, with the prospect the longest dicussion on its provisions would take place in committee of the whole.

Officials would not even hazard a guess as to how long the House and committee would take to give the bill their aproval, but admited there was the prospect of voting being impossible before late April or May.

Fenella News

Mr. and Mrs. Floyd Murphy and daughter Lorainne visited recently with Mrs. Murphy's sister, Mrs. Ray Bowen and Mr. Bowen, at Wooler.

Guests during the past week were Mrs. George Montgomery with her daughter, Miss Laura Montgomery, Cobourg; Mr. Thomas Turk, Coldsprings, with Mr. John Cowling, Mr. and Mrs. Frank Down and Audrey; Mrs. Eric Sandercock and daughter Marie with the former's mother, Mrs. Levi Jewell, Dartford.

Miss Olga McDonald and friend, Miss Helen Weatherson of Warkworth spent the week-end with the former's parents, Mr. and Mrs. Bucher McDonald.

Mrs. John McDonald is visiting with her daughter, Mrs. F. M. Rutherford of Campbellford.

Mr. Harry Macklin is spending a few weeks with his brother-in-law, Mr. Oran Day, Castleton, assisting with cutting and hauling ice.

Mesdames N. C. Leach, James Knox, N. Chestnut and F. Down attended the Women's Missionary Word's Day of Prayer service held at Roseneath on Friday.

Two quilts made by the W.M.S. ladies were quilted at the home of Mrs. James Knox on Tuesday for the Red Cross.

A dance was held in the school Friday evening. The draw was taken for the lucky ticket on the tulip quilt made by the school pupils and was on display in Mr. G. Jewell's store window. Mr. Robert Beal of Peterborough, bread truck driver, won the quilt. Many tickets were sold by the pupils; the receipts amounted to $22.00 for the Red Cross fund.

Mr. Arthur Down, who was taken to Cobourg on Sunday is staying with his sister, Mrs. Alec Merriam, and is under the care of Dr. Hayden.

—BUY VICTORY BONDS—

SMALLEST OWL

The elf owl, no larger than a sparrow, is the smallest owl in North America.

—BUY VICTORY BONDS—

Buy Victory Bonds to beat Hitler.

Bags Large Wolf

Lindsay, Ont., Feb. 27. (CP)

VINCENT McCABE, 20-year-old hunter of Lindsay, confirmed reports from farmers in this district that timber wolves were running in nearby swamps when he shot a large timber wolf within three miles of Lindsay on Tuesday. This is the closest to this town that the animals have been shot.

THE CANADIAN DEPARTMENT STORES LIMITED

C.D.S. WEEK-END FEATURES

STORE HOURS—9 a.m. to 5.30 p.m.; Wednesday 9 a.m. to 12.30 noon; Saturday 9 a.m. to 9.30 p.m. Dial 5721.

"New For Spring" Millinery
Specially Priced!

Chic new styles that include pompadours, turbans, halos, tams, bow beanies and casuals. Smartly modelled of wool felts in pretty pastels of sunniblue, beige, rose, gold as well as red, navy, black and brown. A Saturday Special. Each 2.49

—Second Floor, C.D.S.

20% off For 7 Days Only!
February 28th Until March 7th

Helena Rubinstein Beauty Requisites

Except Lipsticks and Colognes which are available at Regular Prices.

	Regular Price	Special Price
Pasteurized Face Cream	1.25	1.00
Beauty Grains	1.25	1.00
Skin Toning Lotion	1.25	1.00
Youthifying Tissue Cream	1.25	1.00
Special Cream Masque	1.25	1.00
Rouge, cream or compact	1.25	1.00
Apple Blossom Face Powder	1.25	1.00

—Main Floor, C.D.S

Infants', Child's and Misses' "NATURFIT" SHOES

Quality shoes, popular with youngsters and parents alike. The infants' sizes, come with chrome-tanned leather soles.

Infants' One-Strap Shoes. Black or white. Sizes 2 to 6. Pair .1.25

Infants' Boots. Black, brown, white, elk color. Sizes 2 to 6. Pair 1.49

Childs' Patent One-Straps or Calf Oxfords. Sizes 5 to 7½. Pair .1.98

Childs' Calf Boots. Sizes 5 to 7½. Pair 2.19

Childs' Straps and Oxfords. Sizes 8 to 10½. Pair 2.19

Childs' Boots. Sizes 8 to 10½. Pair 2.49

Misses' Straps and Oxfords. Sizes 11 to 3. Pair 2.39

—Main Floor, C.D.S.

Broadcast Sale of DRESS FABRICS
Ends Saturday

Printed Rayon Rough Crepe ...... special, yard .89
Woven Stripe Spun Rayon ...... special, yard .79
Striped English Spun Rayon ...... special, yard .49
Wabasso Printed Poplin .. special, yard .39
Printed Cotton, "Sheertyme" .... special, yard .59
Floral Printed Rayons .... special, yard .49
Plain Cotton Broadcloth .... special, yard .18
Cheery Cotton Prints .... special, yard .29
C.D.S. Cotton Quilt Batts .... special, yard .35

—Second Floor, C.D.S.

2-Way Stretch "LASTEX" Corselettes

Firm peach-colored "Lastex" corselettes with 4 hose supporters and cotton lace uplift bust section. Sizes small, medium and large. Each 1.95

—Second Floor, C.D.S

Modern 4-Piece BEDROOM SUITE 119.50

Smart styling highlighted by combination walnut and brilliantly matched veneers on tops, fronts and ends. Waterfall design. Dresser, vanity, chest of drawers and 4 ft. 6 in. bed. Price, 4 pieces 119.50

—Basement, C.D.S

Double Your Enjoyment With a Modern "Sparton" 1942 Radio Phonograph 124.95

Distinctively styled in the modern manner and moderately priced Phonograph unit, with new, quiet running motor, concealed in sliding drawer compartment at convenient level for changing records. Long and short wave reception; 5 tubes; internal aerial; cabinet in rich walnut veneers. Complete .. 124.95

Sparton Record Attachment, each 24.95

Sparton Electric Phonograph, each 36.95

—Main Floor, C.D.S.

POPULAR RECORD ALBUMS

Pons-Kostelanetz Concert
Lily Pons (soprano) and Andre Kostelanetz Orchestra. 4 records. Columbia Album D100, set 4.75

Selections from Chocolate Soldier
Oscar Strauss conducting Columbia concert orchestra. 4 records. Columbia Album A11, set 3.50

Hymns
Sung by Phil Spitalny's Hour of Charm All Girl Orchestra. 4 records. Columbia Album A12, set 3.50

Your Hit Parade
Blues In the Night
White Cliffs of Dover
Rose O'Day
Everything I Love
I Don't Want to Walk Without You
Shrine of St. Cecelia
Elmer's Tune
Chattanooga Choo Choo
Deep In the Heart of Texas
Remember Pearl Harbour

Each .50

—Main Floor, C.D.S.

at EATON'S

DEPENDABILITY GOES WITH LOW PRICE
WHEN YOU ORDER "THRIFT"
MADE-TO-MEASURE
ONE-TROUSER SUITS
$21.95 EACH

and remember—
EXTRA TROUSERS
are only $4.95 pair!

"Thrift" Made-to-Measure Suits are hand-cut to your individual measurements, in EATON'S own Clothing Shops! ... your assurance that the workmanship is quality-first! "Thrift" woollens offer scores of English and Canadian weaves ... in good-looking Worsteds as well as popular Tweeds! See them! Make your selection now for Spring ... and Easter!

Budget Plan Terms may be arranged, if desired

T. EATON Co. LIMITED

Eatonia Furniture Polish
A reliable, satisfactory polish, widely used.

4-oz.	8-oz.	16-oz.
.25	.45	.75

Eatonia Floor Wax
A fine high-lustre wax of excellent quality.
1 lb. tin .... .49
2 lb. tin .... .95

Eatonia Paints
Specially made to give the essential qualities of top-grade paint. Choose EATONIA for reliability and value.
HOUSE PAINT
INTERIOR GLOSS
or SEMI GLOSS

Pint ..... .70 Quart .. 1.30
½ Gal. .. 2.45 Gallon .. 4.50

—Basement, C.D.S

THE CANADIAN DEPARTMENT STORES LIMITED

Weather
Mild; Scattered snow

Evening Examiner
Peterborough

FINAL
LAKESHORE AND CITY EDITION

VOL. LXXXV, No. 50 — PETERBOROUGH, SATURDAY, FEBRUARY 28, 1942 — ★★ — PRICE THREE CENTS

U.K. 'CHUTISTS, INFANTRY INVADE FRENCH COAST

Allied Navies Fling Armada Off Java

BANDUNG, Java, Feb. 28 (AP)—Warships of the United Nations scattered today an attempt by a huge fleet of Japanese warships and transports to storm the Surabaya naval base and invade Java, but tonight the armada was believed reorganizing somewhere in the Java Sea for a second onslaught.

Battered and scrambled in a night-long battle, the Japanese warships and their train of many transports retreated northward, and at 8.30 p.m. (8 a.m. E.D.T.) the Aneta News Agency said "it may be stated with absolute certainty there has been no landing of Japanese troops anywhere on Java."

Action at sea still was being joined late this afternoon, but informed United Nations sources here said the bulk of the invasion fleet apparently was in the process of reorganizing for a renewed attempt to land troops, probably in the vicinity of the naval base.

The approach of the Japanese sea force was preceded by repeated air raid alarms at Surabaya, but each time approaching enemy planes were driven off by anti-aircraft fire before any bombs could be dropped.

The Indies said "several tens of ships," in the continential equivalent to "scores," were in the invaders' strongly-protected convoy, first scattered and the pursued by the Allied warships.

Unspecified losses on both sides were acknowledged.

The first unofficial reaction in Bandung was that the communique was the most cheering since the battle for Java loomed—and therefore for the Netherlands East Indies.

Twice before the United States and Indies Fleets have teamed to inflict resounding defeats on the Japanese sea power— in Macassar Strait and in the Strait of Lombok off Bali.

Battle Rages All Night.

The Indies said there were losses on both sides in the Java sea fight, which began late yesterday and raged into the night. But early accounts did not give the extent.

In other areas, the communique reported Netherlands successes in fighting on the Southern Celebes, north-east of Java, in Central Sumatra, where the Japanese are attempting to consolidate their positions for an assault on Western Java and on the half-Netherlands, half-Portuguese Island of Timor east of Java.

The Indies said their troops had inflicted serious losses on the Japanese on Timor.

The war report also told of raids on the port of Batavia and an air-

ALLIED NAVIES

(Continued on Page 2, Column 5)

Huns' Spring Reserves Flung To Reds

Packed Air Transports Mowed Down Bound To Doomed Nazi Army

(By EDDY GILMORE.)

MOSCOW, Feb. 28—(AP).—The Russians reported today they were shooting down big troop transport planes jammed with Nazi soldiers fresh from training in Germany for a Spring offensive but who, instead were rushed to the front in a desperate attempt to reinforce and save the trapped German 16th Army near Staraya Russa.

Dispatches declared that Russian gunners and fliers were frustrating repeated Nazi efforts to get such troops through and to drop supplies and ammunition to more than 96,000 Germans virtually doomed within the tightening Red Army ring.

The German position was imperilled further by an outward thrust from the Red Army's position at Leningrad and by the activity of guerillas there who were said to have killed 10,480 Germans, including two Generals, in the last six months.

Wrecking Them Gun by Gun.

On the north, where the soldiers of Leningrad are laboriously breaking down the Germans' offensive

HUNS' SPRING

(Continued on Page 2, Column 4)

Victory Loan

Peterboro City and County

This Is YOUR War
Do YOUR Part

Total amount received $1,756,150

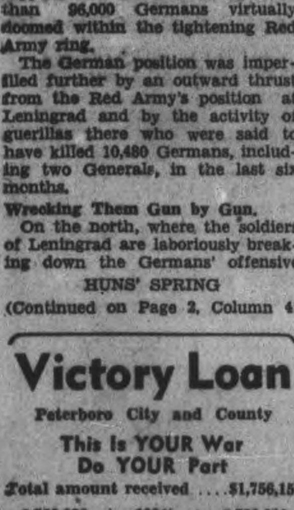

Warming It Up

CAIRO, Egypt, Feb. 28 — (AP).—Strong Axis patrols, including tanks in at least one case, were shelled and dispersed by British Empire forces yesterday in Eastern Libya, general headquarters announced today. British forces had substantial air support in this action, a communique said. It said that "due to improved visibility, patrol activity on both sides was on a much wider scale yesterday."

Four Snags Hold Java Assault Behind Schedule

(By J. B. BROUWER.)

BATAVIA Feb. 28 (Aneta to CP)—The Japanese this week made further gains on the islands surrounding Java but the launching of their invasion drive against this last bastion of the Netherlands Indies appeared to be behind schedule.

Many observers had believed the preparations for an assault on Java to be completed with the occupation of Bali, but this week the invaders went to extend their foothold in Sumatra, occupy Bangka—and, it was reported, also Billiton—and press deeper into West Borneo.

The delay in the launching of the attack on Java is attributed here to four circumstances:—

1. The losses inflicted by Allied forces on enemy naval units and shipping in these waters, which are making it difficult for the enemy to maintain a line of communications.

2. The failure of the Japanese to knock out the Allied Air and military bases on Java, whose anti-aircraft and fighter defences are being strengthened by the arrival of Allied reinforcements.

3. The thorough scorched-earth operations of the Netherlanders, which have made it necessary for the Japanese to lose valuable time in turning occupied points into usable bases and have left them without the oil supplies they counted on seizing.

4. The guerilla warfare in occupied territory, which has exceeded all expectations of the military authorities who planned it, which is forcing the Japanese to divert unusually large forces to cope with these harassing operations.

Garirsons Still Fighting.

In Northwest Borneo the Japanese have occupied Pontianak and Sintang, but the garrisons of both cities are virtually intact and have joined garrisons from British North Borneo and Sarawak in harrying the Japanese. These guerilla forces can withdraw eastward into the interior as necessary.

In East Borneo most of the garrisons of Balik Papan and Samarin succeeded in escaping to the interior and they, too, are pressing their guerilla warfare. In South

FOUR SNAG

(Continued on Page 2, Column 6)

Federal Cash To Finance Six Charities

Canadian Red Cross Will Alone Make Separate Drive

OTTAWA, Feb. 28 —(CP)—The Government announced today its decision to finance from public treasury the requirements of the Canadian Legion, the Knights of Columbus, Navy League of Canada, the Salvation Army, Y.M.C.A. and Y.W.C.A. for auxiliary war services.

War Services Minister Thorson made the announcement which was forecast some time ago.

These organizations have appealed for contributions in national drives in the past.

The minister said similar action in respect to treasury assistance was not possible in respect to the Canadian Red Cross, which must continue to be of a voluntary nature.

The Red Cross will make a drive for funds in the late spring and it was estimated an amount of more than $8,000,000 will be sought.

7 Million Last Drive

Prior to 1941 these organizations carried on separate public appeals, but in March, 1941, they united in a joint public appeal. Their objective was exceeded and approximately $7,000,000 was received from the Canadian Public. These funds were held by the Canadian War Services Fund Incorporated and released from time to time to the organizations as required.

It had been agreed that the Navy League of Canada should join with the national auxilary services organizations in a joint public appeal for funds to be made in the Spring of this year, at a date to be announced.

It had also been planned that the Canadian Red Cross Society should join in this united public appeal with the above mentioned national auxiliary services organizations.

Consideration was also being given to the claims of other organizations for leave to join in this appeal.

The total budgets of all these organizations were estimated at from $17,000,000 to $20,000,000.

"In order to permit such a public appeal the government would have to stand aside for a considerable

FEDERAL CASH

(Continued on Page 2, Column 7)

74,319 Individual Loan Subscribers Friday Set New Day Record As Total Hits 506 Million

OTTAWA, Feb. 28—(CP).—The cumulative total of subscriptions to the second $600,000,000 Victory Loan reached $506,272,150 last night at the close of the lightest day of business during the three-week campaign which started February 16, Victory Loan headquarters announced today.

Subscriptions yesterday totalled $38,140,300.

The number of individual subscribers yesterday reached a new high for a single day's business, however, the total being 74,319, including 31,340 factory, store and office employees who subscribed $2,853,050.

"One of the most striking features of the campaign is the rising number of employee subscriptions, these now having reached a total of 148,238, the dollar amount subscribed being $14,308,450," the loan committee said.

France's Best Ready To Fight Again More Die In Camps Than Battle

(By DREW MIDDLETON.)

LONDON, Feb. 28—(AP).—"All the women cried for gladness when the United States went to war with Germany and in the streets that night they laughed at German officers," the French Colonel said.

"Someone painted 'Etats Unis' (United States) on the wall of a civic building, in the village six kilometres from where I was hidden.

"You remember the old barracks in our town?

"They wrote 'Remember the Meuse and the Argonne' on the gate that night. It was the same all over occupied France."

At first, said the Colonel, many people in France were disappointed by news of the war in the Pacific, but now "they listen to the British broadcasts which tell them all the news, not just the bad as the Germans do." And he continued:

"They are very angry with Vichy. They think Vichy gave Indo-China to the Japanese and that made the taking of Singapore easy.

Will Give Anything Away.

"Also, they think Vichy will give the Japanese Madagascar, will give away anything as long as they can drink and play politics and forget about France."

I said: "How do they feel about the British?"

The Colonel asked what I meant.

FRANCE'S BEST

(Continued on Page 2, Column 4)

2,000 Japs Slain Along Sittang

LONDON, Feb. 28 — (CP). — The Japanese are massing troops for a renewed smash toward Rangoon and the Burma front situation is "very serious," a British commentator said to-day.

He admitted that reports the Japanese had cut the road and railroad north of Pegu probably were true and emphasized the strength of the imminent Japanese onslaught aaginst British troops holding the lines west of the Sittang River.

The Japanese infantry suffered 2,000 casualties in a series of bull-like rushes against a small British force holding a bridgehead across the Sittang, the commentator added.

Another British force, cut off when the Japanese enveloping

2,000 JAPS SLAIN

(Continued on Page 2, Column 4)

Still Blasting Them

LONDON, Feb. 28—(CP). —British bombers seeking out the berths of the already damaged 26,000-ton German battleships Gneisenau and Scharnhorst struck by moonlight last night at the great naval bases of Kiel and Wilhelmshaven in a developing campaign to hold the Nazi fleet at home and hit it there. The raid, described as effective because of an improvement in weather over the Continent, was the third in succession on Kiel where the Gneisenau is reported in a floating dock. The Scharnhorst is reported at Wilhelmshaven.

In The Whip Seat Reds Keep Adolf Hopping

(BY MAJ.-GEN. SIR CHARLES GWYN.)

LONDON, Feb. 28—(CP Cable).—A new phase has opened in Russia. Both Russian and German sources indicate fresh Russian reserves are engaging in a major effort to relieve Leningrad and capture the major key points of the German line. A notable beginning has been made with the success in Staraya Russa.

If the Germans have been forced to use up the greater part of their resources their position must be critical, and the Russian drive should have a good chance of finding places where the defence has weakened and where reserves are not available for any attempt to be made to restore the situation.

It is practically impossible to ensure that a defensive front of such great length can be strong everywhere, and the German front, moreover, includes many dangerous salients difficult to reinforce or relieve by counter-attacks. Much will depend on the strength of reserves capable of effective action that each side possesses.

Russians Hold Initiative

The Russians, however, have the advantage of initiative which enables them to apply their reserves at points of their own selection.

The success just announced in Staraya Russa, south of Lake Ilmen, is likely to affect the Germans, already in a precarious position at Schlusselburg and east of Leningrad, for it will almost certainly draw Von Leeb's reserves southward to cover his communications that run northward between Lake Ilmen and ePipus.

In the centre Rzhev, Vyazma and Smolensk itself are all closely threatened and German reserves have evidently been employed to maintain the great bulge in the line that stretches out towards Moscow. Indications are they are prepared to accept the risk of attempting to hold it at all costs.

IN THE WHIP SEAT

(Continued on Page 2, Column 6)

Hit Garrison, Wreck Radio Station

Rumor Nazis Slashing At Raiders' Ships In Channel Battle

LONDON, Feb. 28—(CP).—Daring British parachutists and sea-borne infantry combined today in a destructive attack on a German radio detector post in the first sizeable incursion of the northern French coast since the fall of France.

Under cover of a protecting umbrella of Royal Air Force fighters and with navy assistance the raiders then withdrew.

Timed to the minute, the parachutists dropped out of the clouds to form hastily as an assault group against the German garrison at the same time that infantry, ferried across the English Channel, landed on the beach.

Joining forces, the two detachments which a military spokesman said could not be assumed to be "small," dealt a one-two punch to the Nazi force while demolition squads wrecked the radio stations.

Then they departed as quickly as they had come, leaving behind a ruined location post and a dispersed force of German guards.

Take 2 Hit garrison

Early this afternoon a military spokesman in London said it was not yet known whether ships bringing the raiding parties back had yet landed in England.

Huns After Raiding Ships?

The spokesman said the possibility of a major air battle between German bombers dealing an aerial counter-stroke and the R.A.F. fighter umbrella "can not be denied."

(Apparently this meant that possibly German bombers might be attempting to destroy the ships carrying the homeward bound troops in the English channel and were meeting stiff opposition from British fighter planes).

Momentum was made in a joint air, army and navy communique

HIT GARRISON

(Continued on Page 2, Column 6)

—BUY VICTORY BONDS—

Killer Suspect Is Remanded

CHICHESTER, Sussey, England, Feb. 28.—(CP Cable.)—Pte. J. W. Moore, 18, of Chathah, Ont., was formally charged with the murder of a police officer to-day and was remanded for 21 days. He was also bound over on a second charge of causing grievous bodily harm to another policeman.

The soldier was taken into custody in Hertfordshire yesterday after 1,000 Canadian troops had joined armed police in a widespread manhunt.

The manhunt which ended in Moore's arrest yesterday attracted nationwide attention and was given almost unprecedented play in Britain's wartime papers.

Private Subscriptions are Checking Loan

Analysis of returns in the Second Victory Loan up to Friday evening indicates that unless there is a real avalanche of private subscriptions during the last week of the campaign, Peterborough city will not reach its objective, although the county and the Special Names committee will probably have the satisfaction of topping their quota.

For this county the loan was into three distinct sections, with the total objective set at $2,750,000 or $50,000 less than in the First Victory Loan drive last June. The Special Namer Committee quota was set at $1,000,000 and already $941,000 of this amount has been subscribed with every hope that the desired total will be reached before the middle of the week. The county was asked to raise $400,000 and as the campaign slips into the last week, there is an increase in the tempo in the rural section and canvassers throughout the townships are optimistic over the outcome. Peterborough city was listed to take care of the balance of the objective of $1,350,000, and with practically all of the factories working at top speed, and employees making more money than ever before it should have been comparatively simple to obtain subscriptions totalling this amount. However to date there has been complications, the first one being that banks sales are down, that is the people who have money salted away, and who should contact the banks immediately and subscribe heavily to the Loan are not doing it. Another reason is that many employees not engaged in wartime industries, but who are still making good wages, feel that because they have not been given the cost of living bonus, they won't buy a bond.

This leaves the big war-time industries to carry the load, and early reports indicate the men are doing a topnotch job, subscribing to the point where it means curtailment of pleasure, and a definite reduction in spending. If these industries do not beat the tentative quotas set out by the Victory Loan committee, and if the private citizens who are comfortably well off, and not engaged in industry do not take up the slack in the loan by subscribing heavily this week, then the campaign will have been a failure.

G. N. Brown, local organizer said today, that everything had gone along so fine up to now, that he was just a little bit afraid, the sledding would be tough on the home stretch, because several of the city canvassers who had hoped to start clicking before this, are still ticking off around $300 worth of bonds each day. The returns, he said had come in steadily up to Thursday but the daily average has not been high enough to ensure success.

Up to Friday night the total reached was set at $1,756,150 or 63.8 per cent of the total and the total for the city alone reached $596,800 out of the $1,350,000 or 44.2 per cent of the goal.

An interesting slant on the returns to date is that there has been 2,821 subscriptions in the county to date or one in every 16 of the population. The population of the coun-

PRIVATE

(Contined on Page 2, Column 1)

The Weather

Peterborough Temperatures:

To-day:
Night low...28 6 a.m.....28

Yesterday:
Highest....30 Lowest....16

One Year Ago:
Highest....26 Lowest.... 5

Weather Forecast:

Lower Lake Region and Georgian Bay —Fresh winds; partly cloudy and comparatively mild to-day and Sunday; scattered snowflurries.

Northern Ontario — Partly cloudy today and Sunday, with scattered snowflurries; not much change in temperature.

Ottawa and Upper St. Lawrence Valleys — Moderate to fresh winds; mostly cloudy and comparatively mild to-day and Sunday; light rain or snowflurries in some districts.

Lake Superior — Moderate to fresh winds; generally fair to-day and Sunday; slightly lower temperature to-night.

Manitoba — Generally fair to-night and Sunday, with somewhat higher temperature.

Sun—Rises at 7:58 a.m., Sets 7:05 p.m.

New Vichy Fleet Pledge

Assures U.S. No Belligerents Will Be Aided

WASHINGTON, Feb. 28 —(CP)—The menace of any German control of the French fleet has been emphasized again in a United States warning to Vichy against aid to the Axis and the Petain government has pledged to refrain from any violation of neutrality, especially any "use of French vessels for purposes of war."

The Vichy government further stated that it would not, therefore, "lend any military aid to one of the belligerents in any place in the theatre of operations, particularly the use of French vessels for the purpose of the war, nor all the more, adopt a policy of assistance to the Axis powers beyond the terms of the armistice agreement."

Announcement to this effect was made yesterday by Sumner Welles, Acting Secretary of State. Mr. Welles said, however, that relations between the United States and Vichy are still under review here and that clarification on several important questions is awaited from the Petain government before any final decisions are possible.

Army Artists In The Field

3 Chosen From Canadian Fighting Forces

LONDON, Feb. 28.—(CP).— The Canadian army overseas has its own war artists in the field, contributing with oils and water colors to the pictorial record of the army's growth and achievements.

Three painters were chosen from among men who enlisted as fighting soldiers and they were given 2nd lieutenant commissions. They are Will Ogilvie of the 17th Duke of York's Royal Canadian Hussars of Montreal, and E. J. Hughes, Royal Canadian Artillery, and O. N. Fisher, Royal Canadian Engineers, both from Vancouver.

The paintings done by the artist trio probably will go to Ottawa, where Col. A. Fortescue Duguid, director of the historical section at National Defence Headquarters, is compiling a series of war paintings. In London, Maj. C. P. Stacey of Toronto, historical officer at Canadian Military Headquarters, aids the artists in selecting topics and directing work.

The new lieutenants all had high reputations in peacetime as artists.

Canada Needs Money for Tools of War - And WE Must Pay

GERMAN U-BOATS CLAIM TWO MORE TANKERS ALONG U.S. COAST

Sub Victims Off U.S. Reach 41

U-Boats Bag 2 Friday Monster Seawolf Gets Merchantman

NEW YORK, Feb. 28.—(AP)—The list of announced ship sinkings in the Atlantic coastal waters where Axis submarines prowl totalled 41 today with disclosure by the United States navy that two more American tankers had been torpedoed.

Simultaneously came report of the sinking of a huge British merchantman by a submarine in the North Atlantic with the probable loss of 56 lives and the torpedoing of the 7,224-ton British freighter Scottish Star about 650 miles east of Barbados, a British Carribean island. Fifty-six men are missing from the Scottish Star's crew of 72.

An Axis U-boat, its running lights on turned the loaded Standard oil tanker R. P. Resor into an inferno with one torpedo hit early yesterday 20 miles off Manasquan, N.J., in one of the war's most daring

SUB VICTIMS

(Continued on Page 14, Column 2)

—BUY VICTORY BONDS—

Saw Operator Injures Hand

HASTINGS, Feb. 28 (ENS)—Joseph Collins, Percy township farmer, suffered a painful accident while operating a sawing machine at the farm of Richard Kelleher, Friday afternoon.

The small finger of his right hand was completely severed when it came in contact with the saw. The second finger of the same hand was also badly crushed. The injured man was attended by Dr. J. V. Gallivan of Hastings.

MORE ABOUT—

Private

Continued from Page 1

ty is set at 44,383. For the full three weeks period of the campaign last June, there were 5,273 subscriptions or one in every 8.4 of the population.

Otonabee township canvassers, Messrs. Moore and Howson of Keene brought in $13,250 yesterday to bring the Otonabee township total to date up to $49,000 and it means they have just $11,000 to go to reach the $60,000 quota. Up in the northern townships, Mrs. C. E. Moore, continued her fine work, and the total in her section of South Burleigh, Harvey and Cavendish is now $10,150 out of the required $15,000 or 67.6 of the amount wanted.

Folowing is the summary of returns to Friday night:

	Objective	Secured to Date	% of Objective Obtained
City of Peterboro ..	$1,350,000	596,800	44.2
City Special Names	1,000,000	941,000	94.1
Havelock, Belmont, Methuen	60,000	26,500	44.1
Lakefield ...	60,000	42,600	71.
Norwood ...	35,000	11,550	33.
Asphodel ...	25,000	10,800	43.2
S. Burleigh Harvey Cavendish ..	15,000	10,150	67.6
N. Burleigh Chandos Anstruther .	10,000	8,100	81.
Douro	20,000	8,300	41.5
Dummer	20,000	8,950	44.7
Ennismore ..	10,000	4,100	41.
N. Monaghan	35,000	11,150	31.8
Otonabee ..	60,000	49,000	81.6
Smith	50,000	27,150	54.3
	$2,750,000	1,756,150	63.8

—BUY VICTORY BONDS—

No Wheat Change

OTTAWA, Feb. 28—(CP). — The Federal Government is considering a proposal to leave the initial payment on wheat at 70 cents a bushel as in the present Wheat Board Act and help out the Western wheat farmers by a bonus, Trade Minister MacKinnon said today.

The minister declined to say whether a report the bonus would be 20 cents a bushel was correct. This would bring the price to the farmers for No. 1 Northern at the head of the lakes up to 90 cents.

TORONTO SKATING CLUB CARNIVAL
TORONTO—MARCH 11
SPECIAL FARE
$2.00
Children Half Fare
(Gov't. Tax 10% Extra)
TRAIN SERVICE
Going—Lv. Peterborough ... 5.15 p.m.
Return—Lv. Toronto Union, 11.35 p.m.
Also good return any train Mar. 12
RESERVED CARNIVAL TICKETS AVAILABLE NOW. PRICES $1.65, $2.40
Demand is heavy. Get yours without delay and avoid disappointment.
Not Necessary to Hold Carnival Ticket to secure Special Fare.
For Carnival and Rail Tickets, apply 343 George Street.
Telephones 3511 or 3512.
CANADIAN PACIFIC

P.C.V.S. Presents - - -

Special The Examiner By a P.C.V.S. Student

Our column was superseded by Victory Loan copy last Saturday but we hope you spotted the familiar headline in Monday's paper. Rather humorous gibberish was caused by the mix up in tenses but we would ask your indulgence just this once. Thanks!

Fanny and the Servant Problem

Beware!!! This is your last warning regarding the feature presentation of the P.C.V.S. Dramatic Club —"Fanny and the Servant Problem" next Thursday and Friday, March 5 and 6. A polished performance can be expected from the cast of 17 due to their own efforts and the superb assistance of Miss White and R. L. Hale.

To sharpen your interest in this attraction we will attempt to reveal enough of the plot to arouse your curiosity—but no more. Are you willing?

The title suggests a problem — a problem that is swept forward to a hilarious climax after four intriguing acts styled in the Jerome (author) manner. Double personalities are evident and complicate circumstance since Fanny marries Vernon Wetherell believing him to be a painter while she is an actress. Fanny sums up the whirlwind romance in the pert phrase: "He came—he saw—I conquered!" The situation isn't improved any when it is discovered that the butler, Martin Bennet, is her uncle and that all the other servants are her relatives. The servant problem now enters—small wonder! The relatives attempt to train Fanny in her new station of life and you can imagine the co-operation (or can you?). There, we've told you enough—for the solution of this problem you simply must attend the play next week. When the doors open we'll expect to see a veritable stream of eager people pouring into the auditorium, but this will be impossible unless you—and you—get out and sell sufficient tickets to guarantee a packed house both nights.

Don't forget that 50 per cent of the proceeds will go to the mobile kitchen fund to supplement the previous grand total of $187.09 donated by the Dramatic Club. The Club is doing its part—will you do yours?

Echoes From the Tournament

Congratulations girls. The girls of P.C.V.S. proved that they could organize and conduct a sports calendar that outclassed any other in the history of the Collegiate. For two days the girls basketball tournament ran off without a hitch to mar the proceedings and was climaxed by a dance that was unusually successful for P.C.I. More orchids to you!

As someone said at the tourney: "You can't run an event like this and win it as well!" The Senior and Junior girls' teams did their utmost to disprove this statement but when the final count was taken Cobourg and Port Hope walked away with the Junior and Senior championships. The Seniors defeated Bowmanville 16-8 on Friday but were in turn eliminated by Port Hope on Saturday morning. It took the Juniors one game to get into their stride as they were narrowly edged out by Cobourg 6-2. However, they displayed championship form in the next two games as they licked Port Hope 20-4 and Bowmanville 12-2. The Juniors upheld P.C.I. in the tournament since they won the loser's finals (known also as the consolation finals). The guards were right on their toes in the Juniors' finals as the low opposition score clearly illustrates.

Miss Stuart, Miss Bailey, the G.A.A., the teams, and all those who helped to make the tournament such a success can rest back on their laurels and take a bow for a job well done. The mobile kitchen fund will rise considerably from the proceeds of the week-end of basketball and the girls (and boys) of the school will remember this tourney for some time to come.

Now for a few more basketball notes.

The Senior boys went down fighting last Saturday night in the "Y" gym before five Collegiate pupils to the tune of 81-43 at the hands of the Quaker team of the city basketball league. Better luck next time, boys.

The Juniors went to Lindsay a week ago and returned with another defeat to their credit. They were nosed out 26-23 in a game that meant a lot to the Juniors' hopes. That hectic last quarter will live long in the memory of the players. Have you heard why?

War Sales

The sale of War Savings Stamps this week was $385, and that of Certificates $48. Total sales were $433—the same as those of two weeks previous. Let's get out of the rut.

It was two weeks ago that we reported a War Savings duel and this week we are pleased to announce the winner—Grade X A Commercial with a total sale of $72.50. The challenger won and the loser was Grade X B Com. with a total of $60.00. Congratulations to these wide awake forms and may other follow their example. Why not try it in your form?

The Mobile Kitchen Fund

This was a comparatively slack week for the mobile kitchen fund with $13.30 cents swelling the total to $974.85. Grade IX G Academic had the honor of being the only donors this week. Bravo!

There should be no difficulty in boosting the fund over the thousand dollar mark next week—let's see what happens. One hundred and seventy-five dollars and fifteen cents is all the remains yet to be collected—that shouldn't take long.

Grade IX E held a skating party at the Bonnerworth rink last night (Friday). According to advance reports it was a success and should help the fund considerably. By prying around we discovered that Grade XI A Academic is cooking up some novel money making scheme for the play nights next week. We'll not tell you what it is but when you go to the play give this form all your support.

Teasettes

Two propaganda radio skits were put on this week in Junior and Senior assembly in the interests of the coming play. Entertaimnent plans for Students' Night on Thursday are nearly complete—lots of fun is promised.

Several girls of the school had their pictures in a Toronto paper this week in connection with the Girls' Shooting Club. Congratulations!

The Camera Club and Cripp's studios had their hands full this week since most of the pictures for "The Echoes" were taken. The showcase was occupied with explicit directions for time, place, and group but at the first of the week there was room for pictures taken by Walter Hanbidge at girls' basketball practises. A copy of this picture was in this paper last week. Did you see it? Colin Jack took over the Senior Camera Club meeting again on Wednesday to continue his fascinating demonstration of microphotography.

Three representatives of "The Echoes" went to a conference at the University of Toronto last Saturday and came back with favorable reports for our school magazine. "The Echoes" was judged to be one of the best of two out-of-town magazines—the other being the "Tatler" of Lindsay.

A Fashion Show is being planned by Household Arts girls for March 26. The Glee Club will add further talent to this display, so keep this date open.

The Seniors turned on the heat last night in the school gym and thoroughly trimmed the Dominions 36-25. Half time score was 20-10 for the Collegiate. Dominions ran around in circles in their desperate efforts to outclass the P.C.I.'ites but the score tells its own story. Ferguson, Saunders, Richardson, Taylor, MacTavish, Gardner—everybody was superb for the Bamforthians and Burns didn't do too bad for the Dominions. Hmmm! About 40 students and several teachers saw the game that reinstated our team in the City League. Congratulations boys!

—BUY VICTORY BONDS—

Obituaries

AUGUSTUS SCHRADER.

The deaeth occurred Friday at the Anson House of Augustus Schrader, 80, where he had been living for the past 22 years. He had been a laborer before his retirement.

The funeral will be held on Monday afternoon at 3.30 from Comstock's Funeral Home, 305 Water street, with the Rev. W. A. Filer of All Saints' church, officiating. Interment will be made in Little Lake cemetery.

MRS. ARCHIBALD R. MOORE.

The sudden passing occurred early today of Mrs. Archibald Richard Moore, the former Armanda McKee, of 283 King Street, on her 48th wedding anniversary. She was born in North Monaghan, and had lived al her life in this district and was most active in St. Andrew's United Church in her younger days. Mr. and Mrs. Moore were married 48 years ago today. She was the daughter of Gordon McKee and Matilda Best.

Besides her sorrowing husband, she leaves one son, Orville A. Moore; one brother, Walter McKee of North Monaghan; two grandchildren, Annette and Leonard Moore; one niece, Mrs. Wendle Stoker, Vancouver, B.C.; two nephews, Ivan Lillico, Peterborough and Garnet Bidgood, Toronto.

The funeral will be held Monday afternoon at two o'clock from the Nisbett Funeral Home, 347 Charlotte Street, with the Rev. Dr. E. W. Young of St. Andrew's Church officiating. Interment will be made in Little Lake Cemetery.

DANIEL GOOLEY

The funeral of Daniel Gooley, a life-long resident of Peterborough County was held yesterday from the residence of his nephew Leo Gooley, 153 Maria street to the church of the Immaculate Conception. Requiem Mass was offered by Rev. C. J. Begley who also addressed the gathering of relatives and friends assembled to assist at the services and pay tribute to one who was a regular attendant of his church all through life and through his kindness was in possession of a large circle of friends both in Peterborough and the Young's Point district where he had resided for many years, carrying on the duties of a successful farmer until the death of his wife.

Mr. Gooley was also well-known throughout the township of Asphodel where he was born and lived there until a young man. The spiritual tokens and the many who attended his funeral both in Peterborough and at the cemetery in Young's Point gave silent tribute to his passing. Rev. Dr. Masterson conducted the services at the graveside in St. Mary's Cemetery.

Pallbearers were Daniel Gooley, Michael Cleary, Edward Gooley, Stephen Scott, Lawrence O'Brien and Dennis Hobbins.

MORE ABOUT—

France's Best

Continued from Page 1

I told him in the United States some people say the British won't fight, that they make others do their fighting for them.

"The Germans must have told them that," he said. "But I was at Dunkirk with them.

"The British are very good. Quiet and not excited. And disciplined. The officers walked around with only those flat caps to show their men that bombing and shelling were nothing.

"It was very fine for people under fire. I have been in two wars and I have seen nothing like it. But of course it is hard to make people who have never seen a war understand how good it is.

"There are not many of them, it is true. But in 1940 the Germans thought they would win.

"Who stopped them? The Australians? The Canadians?

The Stubborn English.

"I heard German aviators when they came back—it was before I was a prisoner. They kept saying, 'The damned stubborn English'."

The Colonel said that after France's fall the Germans "wanted me to teach their troops to use our big guns that they'd captured. All through the war, I swear it, ours were better than their's. I told them 'No' again and again.

"Finally I got angry. There was a fight and they took me over the frontier to a prison camp.

"Many died. There was much consumption. The Boche kill many in battle, but not as many as they kill in prison.

"Often they would come and ask me to reconsider and help their artillery. They needed skilled artillerymen for the war in Russia.

"I had no great love for Russians, but they were men like us, defending their homes.

"But I knew I would die if I stayed and when I found where the guns were, I agreed to help them. After one meal I escaped.

"Soon we will go back, I think. Many of us were afraid as men are in battle, and more of us were foolish or worried about ourselves and our belongings.

"Now the best of us are here waiting to go back or are there waiting to help us."

When they talk like that, simply and quietly, you wonder how the Germans ever did it.

MORE ABOUT—

2,000 Japs Slain

(Continued from Page 1)

movement in the north flanked it, fought its way back to the present lines after days of severe fighting.

The battle of the bridgehead was a small but gallant action. It was believed that troops of the Duke of Wellington's Infantry and the King's Own Yorkshire Light Infantry participated.

Attacking in greatly superior force the Japanese battered the British bridgehead garrison for two days.

Despite heavy losses, the defenders held on and on February 23 withdrew across the river as engineers blew up the bridge.

The military commentators said there were no reports of prisoners, indicating all the Japanese 2,000 casualties had been killed or wounded.

MORE ABOUT—

Huns' Spring

Continued from Page 1

fortifications virtually gun by gun, a broadcast said 1,140 more Germans had been killed and an artillery battery and six more pillboxes destroyed.

In an undesignated sector of the same front, where 96,000 or more encircled Nazis are reported faced with the choice of death or surrender on the frozen marshes of Staraya Russa, the radio said a counter attack by the Germans had been repulsed.

This, presumably, was an attempt by the trapped Germans to break out of the Soviet pocket.

Two Axis divisions—the German 113th and the Rumanian 1st—were routed on an undisclosed sector in the south, and 7,500 of their soldier were killed, the Soviet Information Bureau said.

Against these troops, it said, "our troops dealt vigorous flanking blows. Overwhelmed them and forced them into a hasty and disorderly retreat."

(Reports reaching London indicated the Germans are confronted with deepening worries over manpower and material on the Russian front.

(A Reuters dispatch from Ankara, Turkey, said Axis troop movements eastward from Germany were increasingly heavy and that suspension of Rumanian railroad passenger traffic was a step toward shipping 300,000 men to Russia during the next 10 days.

(Russia radio reports heard in London said many companies of the Spanish division had only 20 or 30 men left and one company of skiers was whittled down from 150 to 10 men within three days.)

The Soviet War News predicted that oil would prove to be Germany's most vulnerable spot.

Against needs of 3,500,000 tons a month at home and at the front, it said, the Nazis were able to obtain 11,000,000 tons from all sources throughout 1941 and, consequently, had to dig into their reserves to the extent of 1,000,000 tons a month. "For lack of fuel," it said, "whole divisions had to travel on foot from Germany to the German-Soviet front."

—BUY VICTORY BONDS—

V FOR VICTORY

Birds fly in a "V" formation for the same reason that aviators do—to avoid each other's slip stream.

Cheese, Produce and Livestock

MONTREAL PRODUCE

MONTREAL, Feb. 28 — (CP). — Produce market prices here yesterday, as reported by the Dominion Department of Agriculture, follow:

Eggs.—Graded shipment selling: A-large, 33½c; A-medium, 31½c; pullets, 29c; B, 28c; C, 26c. Receipts: 1,121 cases.

Butter. — First grade creamery prints, jobbing price, 36 to 36½c; first grade solids, jobbing price, 35¼ to 36c; wholesale, Quebec No. 1 pasteurized storage, 35¼ to 35¼c; No. 2 storage, 34¾ to 34½c. Receipts: 2,155 boxes.

Cheese.—Current receipt Western white and colored, 25c f.o.b. factory shipping point. Current receipt Quebec white 25c, colored 25¼c, delivered Montreal. Wholesale, Western and Quebec white, 25½ to 25¾c; colored, 26 to 26¼c. Receipts: 17 boxes.

Potatoes.—Quebec Whites, No. 1, $1.65 to $1.70; No. 2, $1.30 to $1.50; N.B. Mountain, No. 1, $1.70 to $.75; P.E.I. Green Mountain, $1.75 to $1.85; Whites, $1.70 to $1.75.

WINNIPEG GRAIN

WINNIPEG Feb. 28 — (CP). — Local mill and commission house buying and minor routine trades were noted in early stages of business on Winnipeg Grain Exchange today. The market was inclined to listlessness with no sign of export and no outside interest. Winnipeg wheat was changed, with May at 77⅛ cents a bushel and July at 78¼.

Chicago futures were reported ¼ cent lower.

Mixed trade in oats and minor trades in barley and flax was the only activity in the coarse grain pit.

Yesterday's Quotations.

	Open	High	Low	Close	Prev. Close
Wheat—					
May .	78⅛	78¾	77	77⅛	78⅜
July .	79¾	79⅞	78¼	78¼	79½
Oats—					
May .	49⅞	50	49¼	49¼	49⅞
July .	48⅝	48⅝	47⅝	47⅞	48⅝
Oct. .	47	47	46	46¼	47¼
Barley—					
May .	64¼	64¼	63¼	63½	64⅛
July .	62⅝	62⅝	61	61⅝	62⅝
Oct. .	59½	59½	58⅝	58½	60½

BACON-HOG PRICES

TORONTO, Feb. 28 — (CP). — Dressedweight were up 15 cents at Hamilton and 10 cents at Hull, while prices were unchanged at other bacon-hog markets reporting today:

Liveweight.—Chatham, $10.75.

Dressedweight.—Hamilton, $15.15 delivered; Hull, $14.60 plus transportation; London, $14.90 delivered; Stratford $14.65 plus transportation; Barrie, $10.15.

MORE ABOUT—

Allied Navies

(Continued from Page 1)

field in Western Java.

But it was the massed Battle of Java Sea which held the attention of the Netherlands and their Allies.

Word that the enemy fleets had met and that the important engagement was on was flashed without detail by the Netherlands, through Aneta, Indies News Agency.

Biggest Scrap of War

LONDON, Feb. 28.—(CP)—A Reuters dispatch from Bandung today called the Battle of the Java Sea the biggest naval engagement of the war in the Pacific so far and the first round of the fight for the Island of Java.

The battle lasted through most of yesterday and still is being waged today, it said, reporting that British United States and Netherlands warships and submarines supported by Australian, American and Netherlands air forces are co-operating in a great attempt to smash a Japanese invasion thrust against the last stronghold of the Indies.

It was reported the Japanese expeditionary forces included a considerable number of transports laden with men and equipment and a strong force of protecting warships.

The Allied navies, acting as one fleet under Netherlands Vice-Admiral Conrad Helfrich, United Nations naval commander, immediately went out to attack the enemy with the fullest air support possible from air forces based on Java, Reuters said.

Contact was made Friday afternoon, it added, and raged unabated through the night under a bright, tropical moon which made visibility excellent and enabled planes to remain in the battle.

The Reuters report said the Japanese had sent two expeditionary fleets against Java — one which headed for Batavia on the western end of the island and the other aimed at Surabaya on the east.

The dispatch said the Surabaya thrust was understood to be in considerable strength.

Allied Fleet Goes in Action

The N.E.I. communique said in part:—

"In the afternoon of Feb. 27 a strong Japanese fleet which covered a convoy approaching from the north was attacked in Java Sea by an Allied squadron.

"In the course of the fighting, which also continued after darkness had fallen, losses were sustained on both sides. The extent of these losses however, is not yet known because complete reports have not yet been received.

"For the same reason, no review of this naval action can yet be given. The reports received indicate, however, that the convoy, which consisted of tens of ships, retreated to the north in the course of the battle."

The remainder of the communique reported raids on the port of Batavia and an airfield in western Java.

The communique reported two raids on Tandjong Priok—the harbor of Batavia more than four miles from the city.

Claims 3 Allied Warships Sunk

TOKYO, (from Japanese broadcasts), Feb. 28 —(AP)—Japanese headquarters claimed today that the Japanese fleet in the Netherlands East Indies has sunk one Allied cruiser and three destroyers in a fierce battle in the Java Sea and is pursuing the enemy fleet.

(This claim lacks confirmation.)

The announcement did not mention Japanese losses.

Domei claimed that Japanese bombers put a British cruiser of the Exeter class "out of action" off Batavia, scoring two hits on the ship. The news agency claimed a large fire broke out.

Another formation of Japanese naval planes located three enemy warships "of 3,000 tons" off the Indies capital, it was claimed.

Nichi Nichi, identifying the three as Netherlands ships, claimed the planes scored direct hits on them and one ship was set on fire.

The Japanese news agency also claimed 26 vessels of 64 enemy ships which sought to escape from Singapore to the East Indies Feb. 13 were escorted back by Japanese destroyers after being captured in waters around Bangka Strait.

(These claims lack confirmation.)

MORE ABOUT—

Four Snag

Continued from Page 1

Borneo the Japanese, by holding Bandjermasin and Tanahgrogot, dominate the fertile Ulu river valley, but here, too, the Netherlands Indies garrisons are continuing resistance which they can maintain indefinitely.

In the Celebes the enemy has conquered the Minahassa region in the north and the Kendari area in the south-east but is meeting continuing resistance in South Celebes. The Japanese have not yet invaded any other part of the Celebes.

In the eastern part of the Archipelago the Japanese succeeded in subduing Amboina, site of what was the Netherlands Indies second important naval base, after a fierce three-week battle in which the Japanese suffered heavy losses.

The same story is being repeated in South Sumatra, where the enemy is finding himself unexpectedly obliged to use large numbers of troops to protect occupied points and unable to crush the defenders in any concentrated attack.

In the long run the battle of the East Indies will be decided by the reinforcements which the Allies throw in, but the delaying operations of the Netherlands Indies forces in the outer possessions have played an important role in gaining priceless time for the United Nations.

As matters now stand the assault on Java will be a risky business for the Japanese

MORE ABOUT—

Hit Garrison

(Continued from Page 1)

of the location of the raid except "on the north coast of France."

(There have been previous raids by detachments of commandos on Norway, and small parties of soldiers have been reported harassing the Germans on the continent, but this was the first announcement that parachute troops had been dropped directly on France by bombers flying from Britain).

Some British sources predicted that this feat by hard-bitten parachutists and infantry might be the opening gun of a series of stabs against the Germans' long, exposed flank from the Arctic Circle to the Bay of Biscay.

1st Major Stab at Continent

The attack, against a radio post which presumably was used to detect British bombers crossing the Channel, was the first major British raid on Northern Europe and also the first reported use of parachutists since the raid on Southern Italy February 14, 1941.

The raid apparently was on a large scale since the troops were mentioned specifically as "infantry" and not as Commondos.

It was the first time regular British infantry had been in France since the last of the British Expeditionary force left Brest June 18, 1940, after the French armistice.

The use of an airborne division suggested that Britain might employ this unit—which had been trained secretly since the fall of France—in a series of extended raids on occupied territory.

MORE ABOUT—

In The Whip Seat

Continued from Page 1

In the south the situation is obscure, though Berlin reports heavy Russian attacks. It would seem probable that here also the Germans will fight for every foot of ground that would be of value to them in a renewal of the offensive in the spring.

Burma Defence Problems

In the far east the gravity of the situation shows no decrease, nor is there any sign of Japanese exhaustion, except possibly in the Philippines where fresh troops have had to be used in a renewal of attempts against MacArthur.

The situation in Burma is especially critical for our troops must be exhausted after weeks of heavy fighting and difficult withdrawals. Rivers seldom form satisfactory defensive positions for the line is clearly marked and can be subjugated to great concentrations of artillery and mortar fire. Opportunities for counter-attacks do not occur until the enemy has actually passed the obstacle.

The weakness of a river line is emphasized when the force to hold it is of inadequate strength. For, being a rigid line, a high proportion of the defending troops must be deployed along it with a resulting lack of defence in depth and of reserves for counter-attacks. Troops as highly trained in infiltration tactics as are the Japanese are capable of exploiting rapidly footings gained across the river and may delay the delivery of counter-attacks until the bridgehead has been firmly established.

The most favorable aspect of the situation in Burma has been the effective action of the R.A.F. and American airmen. If airdromes can be kept in operation the striking superiority so far shown over the Japanese airmen may be maintained for far-reaching effects.

The fact the Japanese have heavily reinforced their land forces, however, is a most serious matter. The situation in Java is not yet fully developed. The remarkable successes gained against warships and transports used in the invasion of Bali show how much depends on effective air defences. There can be little hope, however, that the Indies have troops available to recover the island.

Rommel Still Hesitating

The lull in Libya continues and it is still impossible to forecast Rommel's next move. There has been increased patrol activty on both sides and stronger detachments have been useed, but this may not have much significance. Neither commander would of course, willingly allow the opponent to establish ascendancy in patrol activity for the moral effect would be considerable.

It would certainly seem that Rommel does not consider himself strong enough at present to attack Ritchie's position, but whether he is awaiting further reinforcements or is satisfied with what he has achieved in recovering the western Cirenaican airfield and in neutralizng Ritchie's army is doubtful. That he remains a potential danger must be admitted, though he is less so than he was before Auchinleck's offensive and the relief of the Tobruk situation.

In view of the approaching spring in Russia can Hitler spare him the Panzer troops and strong detachments of the Luftwaffe required to make him ormidable It seems doubtful, for Hitler's policy is generally one thing at a time.

That is the picture this week. Glancing back a quarter century to the week ended Feb. 28, 1917: British and Indian troops commanded by Gen. Sir Stanley Maude routed Turkish forces on the River Tigris to recapture Kut-El-Amara Feb. 14. Less than a year before a British force under Gen. Sir Charles Townsend had been forced to surrender at Kut after undergoing a siege lasting 143 days. On the western front British troops forced the Germans back several miles on the Somme-Acre battlefront.

—BUY VICTORY BONDS—

No Compulsion Ottawa Decides

OTTAWA, Feb. 28 (CP).—A special House of Commons committee considering the manpower plebiscite bill today agreed there should be nothing in the nature of compulsion in respect to balloting.

The committee agreed also that there should be no provision requiring voters to show their registration cards when they attended the polling booths.

State Secretary McLarty, chairman, said that opposition leader Hanson had suggested voters be required to show their registration cards at polling booths and Angus MacInnis (C.C.F. Vancouver East), had suggested that voting be compulsory.

After D. K. Hazen (Con. St. John Albert) had said the plebiscite bill as drafted gave the impression of being a continuing measure; the committee agreed it should be effective only for the manpower plebiscite.

"This should be regarded as extraordinary wartime legislation and we should limit it to that," said Mr. Hazen. "If we do not impose that limitation we are changing the constitution and we cannot do that without much consideration."

Mr. McLarty said it was agreed that the life of the bill should be limited.

The committee will suggest to the House of Commons that a clause be added to the bill specifying that it applies only to the plebiscite to seek release for the government from past commitments in respect to methods of raising men for overseas service.

MORE ABOUT—

Federal Cash

Continued from Page 1

period of time and leave the field clear for the national public appeal of these organizations," said Mr. Thorsen in a statement. "This would have involved, among other considerations, the interruption of the government's appeal for funds through the sale of War Savings Certificates.

No Public Appeal

"The Government has now decided to finance from the public treasury the requirements of the Canadian Legion, the Knights of Columbus, the Salvation Army, the Y.M.C.A. and the Y.W.C.A. for the rendering of their auxiliary services to the members of the armed forces of Canada, at home and abroad in military establishments in camp or barrack areas in Canada, special defence areas as designated by the Director of Auxiliary Services and the National War Charities Funds advisory board, Newfoundland and overseas. The hostel operations of the Navy League of Canada for the men of the navy and the mercantile marine will also be included.

"There will therefore be no public appeal for funds this year by the above-mentioned six organizations."

3-Man Group To Handle Jap's Removal

(By C. R. BLACKBURN.)

OTTAWA, Feb. 28 —(CP)— The House of Commons entered its week-end recess today with little government legislation on the order paper but with the promise of Prime Minister Mackenzie King that resolution on "wheat and agriculture" will be ready for consideration Monday.

Yesterday the main debate was on trade agreements negotiated last fall by Trade Minister MacKinnon with Brazil, Chile and Argentina.

The agreements were offered for parliamentary ratification by Mr. King as Secretary of State for external affairs. The debate was unfinished at adjournment and will be resumed next week by Hon. Grote Stirling (Con. Yale).

But the feature of yesterday's sitting was the announcement by the Prime Minister, just before adjournment, that he had appointed Austin C. Taylor of Vancouver to head a three-man "British Columbia Security Commission" to take complete charge of the removal of Japanese from the protected area on the Pacific Coast.

Extraordinary powers are to be given to this commission, personnel of which is to be completed after Mr. Taylor consults the British Columbia government. All three members will be residents of the province.

Details of the committee's powers are being incorporated in an Order-in-Council creating the commission, to be passed to-day or early next week.

The Trip South.

For an hour the House listened yesterday to Mr. Mackinnon describe the journey he and a group of trade and diplomatic experts made last fall through the Latin-American countries.

He dwelt at length on the lavish hospitality showered upon his party by the governments of all countries visited and Conservative House Leader Hanson commented that "evidently the minister had a good time down in South America."

All the treaties became effective last fall when they were negotiated. Mr. Mackinnon having been given power to conclude them under an Order-in-Council passed before the mission left.

Mr. Hanson M. J. Coldwell, acting C.C.F. House Leader, and New Democracy Leader Blackmore commended the treaties not so much for the immediate increase in trade that might result, but for their value in cementing relations and for what may come of them in the post-war period.

Mr. Coldwell made a direct appeal to the Government to join the Pan-American conference in which are the United States and all the Latin-American Republics, and in which a seat is said to have been reserved for Canada for many years.

Thinks Value Over-done

Paul Martin (Lib. Essex East) suggested the value of trade with Latin-American countries was "over-emphasized" because of the competition with the United States and the fact that Canada and the South American Republics were largely competitors between themselves.

But he said he saw a great deal of good in any move that would cultivate close relations between all the countries of the western hemisphere and a better understanding between their peoples.

Mr. Hanson introduced a different note when he observed that the trade mission had been in Chile and asked if inquiries had been made as to what Chile was going to do about her external debt.

"I have some Chile bonds...not many of them," Mr. Hanson said. "The fact is that large quantites of these bonds are held in Canada and it will be most reassuring and a mark of the best of bona fides if those countries were—I shall not say compelled, but—offered a suggestion that it would be a policy of good neighborliness on their part if they would resume payments on their obligations."

Mr. Hanson stressed the importance of building up trading possibilities with the South American Republics in anticipation of trading difficulties after the war in the impoverished nations of Europe.

Transportation facilities were of the first importance and had been an obstacle in the past, he said.

It should be the duty of the government to plan that some of the cargo fleet now being built be diverted to southern trade after the war and that careful planning be undertaken in this direction to prevent a post-war depression.

—BUY VICTORY BONDS—

PRODUCTION LEAFS

Canada's commercial production of leaf tobacco in 1941 is estimated at 87,032,500 pounds from 70,500 acres compared with 61,136,100 pounds from 67,880 acres in 1940.

U-Boat Work?

Belmar, N.J., Feb. 28 (A)

BELMAR police reported sighting a ship afire about five miles offshore early today, and United States Coast Guard vessels from New York and New Jersey stations put out to the rescue.

Police Sgt. William Briden said he was on oceanfront patrol at 12:40 a.m., EDT, when he saw "a big wall of fire that shot about 200 feet into the air" arise from the vessel.

Thousands of coast residents saw the blazing ship, which, silhouetted in its own flames, appeared to be a tanker, drifting slowly northward to a point about halfway between here and Asbury Park, six miles away.

ATTEND THE SERVICES IN YOUR CHURCH TO-MORROW

Submission Was at the Root Of Christ's Passion

REV. E. R. JAMES

Jesus shewed Himself alive after His passion. Acts 1; 3

Are you startled by this word "Passion"? Do you ever fly into a passion? Are you a passionate man? The word has an interesting history. The Latin word "passio" implies a state of inaction. You are doing nothing. But when you fly into a passion you are not inactive. You are greatly disturbed by some event. Your emotions have been moved greatly and you fly into a passion. Your passionate disposition effects your whole being, body, mind and spirit. A student of the emotions reminds us you are truly a "sufferer". In simple everyday language the word passion today has an evil meaning.

St. Jerome, a great Latin scholar, translated the Holy Scriptures into the Latin tongue of that day. When he came to this unique Greek word, only used here, Jerome translated it by the word "Passio". Several centuries later Wycliffe translated it into the English tongue and gave us the word "passion", which has been retained in the King James' Version.

The root meaning of the word is submission. You were not very submissive when you flew into that passion. Perhaps the next time you are tempted to let your emotions blow off you will strive to control them. Such explosions are bad for your soul and your whole body is violently injured.

During Lent we meditate upon "The Passion of Our Lord". You will only rightly understand the deeper meaning of the word when you remember that submission is at the root of Our Lord's act. "I am come to do the will of Him that sent Me" is His constant claim. We see that spirit in His Boyhood enquiry: "Wist ye not that I must be about My Father's business"? Since that day it has become a habit of His mind. In the Garden of Gethsemane that habit reveals itself in the prayer—so often used by many a sufferer—"Father, if it be Thy will let this cup pass from Me; nevertheless, not My will but Thine be done". It does not mean resignation but an active co-operation with the will of the Father. Our Lord is the obedient Son and though in the Garden He cannot see through the darkness yet He knows all will be well. "I lay down My life of Myself" is His tremendous claim and it is seen in His dying words: "Father, into Thy hands I commend My Spirit."

In some mysterious sense the Perfect Son "was made perfect through suffering". All the days of His earthly life He was willingly submitting to the Father's will. It was not easy. There was the stress, strain and the testing. Then came the great failure. For failure it was to His beloved disciples and friends. Death upon the Cross was the most awful of deaths. No Roman citizen could be crucified. It was reserved for the most degraded of criminals. When the Pharisees and high priests howled for His death by crucifixion they knew it meant degradation of the deepest dye. "He called Himself the Son of God" is their real charge before Pilate. In their sight no degradation was deep enough for such a blasphemer.

Through His perfect submission and willing obedience He was raised from the dead. "God raised Him from the dead."

"In all points He was tempted and tested even as we are". Through His experience of the awful pain and death He is able to assure us in our dark days that He understands and is full of compassion for us. "I will never leave thee not forsake thee" is the word of a Gentleman—THE GENTLEMAN — Who never broke His word.

We are passing through a terrible time of pain, suffering and disaster. These are the days of "our passion", the writer humbly thinks. Like Him, we must submit our wills to the Father's will. There is no doubt about the result. God must conquer the evils that are let loose in this age. He is able to deliver us. Let us face the darkness and perils in quietness and confidence "looking unto Jesus, the Author and Finisher of our faith. "Only be strong and very courageous."

Watch ye, stand fast in the faith, quit you like men, be strong.

The Golden Text

The parable of the pearl of great price

"Never man so spake."—John 7:46

Why Does Christian Church Give Its Support to War?

Most churches and churchmen have expressed their loyal adherence to their country's cause and are duly patriotic. But there is, in the minds of many people, a slight distrust, and even a definite uneasiness, about the loose combination of Christianity and patriotism offered to them. It leaves them unconvinced, because they cannot forget how recently the dominant message of the churches was quite different in tone and in content. Folk who a few years ago were being exhorted by Christian leaders to pledge themselves never to participate in war and never to let the name of God be used in connection with any war are bound to be perplexed when they are exhorted now, perhaps by the same leaders, to give their best and utmost in the present conflict. They wonder naturally whether the church is merely falling in with national enthusiasm and letting its own peculiar teaching drop for the time into the background; in other words—and this is a serious matter for the church—whether the church, for expediency's sake, is letting its attitude and message be determined from some other source than Jesus Christ. Therefore it is necessary for the church, in giving its support to the government in prosecuting the war, to say distinctly why it is doing so. It is not enough to say that our country is at war and therefore Christians within her bounds are at war. There could be a war waged by our government which Christians would have to oppose. Neither is it enough to say that freedom is at stake and that therefore all Christian must rise to the defence of freedom. Freedom is a word which in our world has ceased to mean just one thing. A Christian must ask: "What kind of freedom am I being asked to defend?" Nothing less must be undertaken than to show that it is because we believe in Jesus Christ, and for no lesser reason, that as Christian people we must engage with our fullest strength in the present war.

—BUY VICTORY BONDS—

EAT LESS FOOD

Total daily food consumption per consumer in Sweden during 1941 was 9.6 per cent below 1939, and the 1942 figure will be still lower.

SCANDINAVIAN EXCHANGE

STOCKHOLM—(CP).— Because Finland is unable to export sufficient products to Denmark to pay for Danish foodstuff imports, a "clearing house" arrangement has been made between Sweden, Finland and Denmark

ENERGY PLUS

A three-inch hummingbird flaps its wings 200 times a second; a four-foot pelican flaps once a second.

—BUY VICTORY BONDS—

The biggest grape crops in years are expected in South Africa by the Southern Cape and Constantia farmers this season as a result of heavy winter rains.

Jesus Talks In Parables To Multitudes by the Sea

By NEWMAN CAMPBELL

(The International Uniform Lesson on the above topic for March 1 is Matthew 13; Mark 4:1-34; Luke 8:1-16; the Golden Text being John 7:46, "Never man so spake.")

◆ ◆ ◆

A PARABLE is a story used to illustrate a certain point or moral. It is a story in which the incident related never happened, yet it might have happened. Thus is a parable distinguished from a fable, which is a story told about something which could not have happened.

Jesus talked to the multitude in parables, as mothers tell little stories to their children to make certain truths clear to them.

In our story today, Jesus sat by the seaside, and when the crowd found Him there, He entered a boat, and sitting in the boat, with the interested multitude on the shore, He talked to them, telling His truths in parables.

The first story told by our Lord was about a man who went into his field to sow grain. Some of the seeds, said Jesus, fell by the wayside and fowls ate them; some fell onto stony places where there was not enough earth for them to grow in, and they died; some fell among weeds and thorns which choked them; but others fell into good ground and grew and made a good harvest.

The disciples asked Jesus why He talked in parables, and He answered: "It is given to you to know the mysteries of the kingdom of heaven, but to them it is not given." He then explained to them that to some persons the truths he told would be like seeds dropped by the wayside, the evil things of life would catch them up ere they could sprout. To some others the truths could not prosper because there was no soil in the soul to nurture them. When trouble or persecution came, the truth in their hearts would perish.

Worldliness Chokes Truth

The "deceitfulness of riches," the material things of the world, would distract others, these being the weeds that would choke out the truth in some hearts. But to those who, like the disciples, had pure understanding hearts, the word would multiply and bear fruit "some an hundredfold, some sixty, some thirty."

"The kingdom of heaven" is like a grain of mustard seed, said Jesus. It is one of the tiniest of seeds, but becomes a great herb, and later "a tree, so that the birds of the air come and lodge in the branches thereof."

The Kingdom of Heaven, was also likened to leaven which a woman took and hid in three measures of meal, and the whole was leavened. Anyone who has seen the effect of yeast on a large quantity of bread mixture, can appreciate this parable.

The Kingdom of Heaven is also like a treasure hid in a field, "the which when a man hath found, he hideth and for joy thereof goeth and selleth all that he hath, and buyeth that field."

Buying Their Treasures

In olden times men who had to leave home hid their treasures in holes in the earth. Sometimes they died while away, and the treasure could not be located. A law was passed that when it was found it should belong to the owner of the land. God's truth is likened to this treasure which when a man found, he sold everything else he had to buy it. How much more is this truth worth to men than earthly treasure!

A similar parable is the one about the man who found the pearl of great price, and sold his all to purchase it.

The last parable in this 13th chapter of Matthew, tells of the fishers who cast their nets and drew up many fish of all kinds, both good and bad. The sorters on the shore threw away the inedible varieties and saved the good. "So shall it be at the end of the world: the angels shall come forth, and sever the wicked from the just," said Jesus.

When Jesus went to his old home and entered into the synagogue to preach, his old neighbors heard Him with amazement, saying, "It not this the carpenter's son. . . Whence then hath this man all these things."

And they were offended with Him. Jesus said, "A prophet is not without honor, save in his own country, and in his own house," and He refrained from doing miracles in Nazareth because of their lack of faith.

Let us look into our own hearts. Is there within us the soil in which will grow and blossom truth, righteousness and love, such as the world needs in its present unhappy state? Can we follow the Master through persecution and suffering, striving always to live for His glory—for Truth and Righteousness?

—BUY VICTORY BONDS—

Warkworth

Miss Clara Perry of Baltimore spent the week-end at her home.

Ladies of the local churches as well as from Norham and Dartford met in the Free Methodist Church here Friday afternoon for the World's Day of Prayer service. In spite of the severe weather there was a good attendance.

Mrs. George Blakely and son, Roy Blakely, of Castleton, visited Mr. and Mrs. Stanley McNutt, Norham, Friday.

Mr. and Mrs. C. O. Dudley attended the funeral of her aunt, Mrs. Thomson, Brighton, on Saturday.

Mrs. C. C. Armstrong visited her daughter, Mrs. J. Layton, Belleville, Monday.

MARK STREET
"House of Friendship"
Rev. E. W. Rowland, Minister

13th Anniversary Services
11 A.M. . .Morning Worship and Junior Congregation.
Rev. Dr. Charles Endicott, of Toronto. Subject: "Building the Wall."
Special Music. George Coleman, Junior, Guest Soloist for the Day.
3 P.M. . . . .Sunday School Rally
7 P.M. . .Rev. Dr. Charles Endicott. Subject: "Going Home."
Harry Northrop, A.T.C.M., Organist and Choir Director

ST. JOHN'S
HUNTER ST. W. OPPOSITE QUEEN
Rector:
Rev. Canon W. P. Robertson B.A., B.D.
Organist and Choirmaster F. G. Mann, L.Mus.
8.30 A.M. . . . .Holy Communion.
11 A.M. . . . . . .Holy Communion.
Old Testament Stories: "The Witch of Endor"
Preacher: Canon Robertson
3 P.M. . . . .Sunday School
7 P.M. . . . . Evensong
Preacher: Rev. H. N. Bracken
Lent Week Days.
Wednesday, 10 a.m. Holy Communion.
8 p.m., Service and Lent Lecture "The Rise of Islam"
Daily intercession 5.15 p.m.

ST. GEORGE'S CHURCH
(Anglican)
Braidwood Avenue
Sunday, March 1st
8.30 A.M. . . . .Holy Communion.
Rev. W. A. Filer
11 A.M. . . .Morning Prayer
Captain J. R. C. Ding, Church Army.
7 P.M. . . . . .Evening Song
Captain J. R. C. Ding, Church Army.
St. David's Society will attend the evening service in a body. Special music and sermon.

ALL SAINTS'
Corner of Rubidge and Sherbrooke Streets
Rector, Rev. W. A. Filer
11 A.M. .Holy Communion
2nd in Series, The Lenten Warfare
"The New Army"
3 P.M. . .Sunday School and Bible Classes.
4 P.M. . . . .Holy Baptism
7 P.M. . . . .Evening Prayer
2nd in Lenten Messages
"Asleep At Their Posts"
A warm welcome awaits you at All Saints' Church.

CHRISTIAN SCIENCE
183 CHARLOTTE STREET
All Are Cordially Invited to Attend
SUNDAY CHURCH SERVICE - 11:00 A.M.
Subject For Sunday, March 1st, 1942:
"CHRIST JESUS"
SUNDAY SCHOOL - 9:30 A.M.
Wednesday Evening Meetings are held at 8:00 o'clock, which include Testimonies of Healing through Christian Science.
FREE PUBLIC READING ROOM.

NAZARENE GOSPEL SERVICE
Orange Hall (Brock, Near George)
Rev. Clayton Kidd
2 P.M. . . . . Sunday School
3 P.M. . . . . "After the Revival, What?"
7 P.M. . . . . "Can People Be Lost?"
A Friendly Place With Friendly People.

KNOX
Rev. H. J. Mahoney, B.A., B.D.
Wm. R. Potter Musical Director
11 A.M. . . . . Baptismal Service
Topic, Message of Hope
Anthem—Jesus the Very Thought of Thee
Solo—Mr. A. Hawley
3 P.M. . . . . Sunday School
7 P.M. . . . . Meaning of Lent
Anthem—The Radiant Sun.

ST. JAMES' UNITED CHURCH
Rev. Fred Craik, Minister
Cecil Lapp, Organist
11 A.M. . . . . Quarterly Communion Service
"Where Friend Holds Fellowship With Friend"
3 P.M. . . . . Sunday School and Brotherhood
7 P.M. . . . . The Spiritual Songs of the Sacrament
The Choir in Choral Communion—"When I Survey," "Rock of Ages," "Man of Sorrows," "Break Thou the Bread of Life," "God So Loved the World," "Our Blest Redeemer," "Jesus to Thy Table Led."

ST. ANDREW'S UNITED CHURCH
Rev. E. W. Young, M.A., B.D., D.D., Minister
(RUBIDGE AND BROCK STREETS)
R. B. Harle, L.L.C.M., A.T.C.L., Organist and Director of Music
Mrs. Ross Williamson, A.T.C.M., Soloist
11 A.M. . . . . .SINS WHICH CRUCIFIED JESUS
1—COWARDICE
Junior Congregation
2.30 P.M. . . . . .Minister's Class For Young People
3 P.M. . .Sunday School, Missionary Sketch and Offering
7 P.M. . . . .WAR PHRASES, 'TOO LITTLE AND TOO LATE.'

ST. PAUL'S PRESBYTERIAN
Rev. James D. Smart, M.A., Ph.D.
Organist and Choirmaster - Martin B. Chenhall, A.R.C.O.
11.00 A.M. . . . . Morning Worship. Subject:
"WHEN GOD REVEALS HIMSELF"
Recit. and Aria—For Behold Darkness Shall Cover the the Earth (Messiah)—Handel
Soloist, George East
Anthem—I Am Alpha and Omega—Stainer
The Beginners' Department of the Church School will meet during this hour.
3.00 P.M. . . . . Church School
7.00 P.M. . . . . Evening Worship. Subject, Monthly Sermon on the Church and the War).
2—"CAN WE SAY THAT GOD IS WITH US?"
Anthem—Incline Thine Ear—Himmel
Anthem—O Gladsome Light—Sullivan
A cordial welcome awaits you at these services.

Full Gospel Pentecostal Church
370 Water Street (Near Simcoe)
Geo. A. Chambers, Pastor
Evangelist Joseph Berry
OF TORONTO, WILL BE PREACHING AT BOTH SERVICES, 11 A.M. and 7 P.M.
10 A.M. . .Sunday School. Mr. Berry Speaking to the School.
A HEARTY WELCOME TO ALL
Watch for announcement of Rev. Bertil Forsgren, Swedish minister, who escaped death at the hands of the Gestapo in Germany, during the first year of the war. Coming to Peterborough March 10th.

PARK STREET BAPTIST
Rev. C. C. Boyter, B.Th., Pastor
Stanley Northrop, A.T.C.M., Organist
11 A.M. . . . . Unified Church and School Service
Pentecost For To-day
7p.m. - - - - Communion Service
Subject: "PRAYER"

BETHEL BAPTIST CHURCH
(INDEPENDENT)
NEW ROMAINE AND MERVIN AVENUE
"A New Church on the Old Foundation"
Rev. L. E. Jones, Pastor
11.00 A.M. . . . . .Bible Study in Exodus
3.00 P.M. Bible School
7.00 P.M. . . . ."Christ—Overcomer of the World"
Baptismal Service March 8th, 7.00 P.M. A Friendly Welcome

MURRAY STREET BAPTIST
Rev. Joseph H. Sutcliffe, M.A., B.D., Minister
Mr. Arthur Collison, L.R.S.M., A.D.C.M., Director of Music
11 A.M. . . . . .Worship Service and Church School
ORDINANCE OF THE LORD'S SUPPER
RECEPTION OF NEW MEMBERS
7 P.M. . . . . Sermon Subject:
"Taking Sin Away"
Mr. Sutcliffe Will Sing
Rev. A. J. Vining, D.D., of Toronto, will give an illustrated lecture on "Our Great West," Tuesday evening at 8. Everybody welcome.

GEORGE ST. UNITED CHURCH
Rev. H. L. Roberts, M.A., B.D., Minister
Mrs. C. Renaud, Organist Mr. C. Renaud, Director
11 A.M. . . . ."The Dark Line In God's Face"
Anthem—"Rejoice To-day
Solo—Henry Batten
11.30 A.M. Junior Congregation; 3 P.M. Church School
7 P.M. . . . . . ."Words Spoken to Christ on the Cross"
No. 1—"Come Down From the Cross"
Anthems—"Hark, Hark My Soul" and "SSaviour, Thy Children Keep"
If Transportation Needed, 'Phone Ken Currie, 5919

TRINITY UNITED CHURCH
Rev. G. S. Easton, M.A., D.D., Minister
Special Young People's Sunday
(Members of Trinity Club will assist at morning and evening services and at the Sunday School).
11.00 A.M. . . . . .Public Worship and Children's Church. Sermon:
"Strong In The Strength Which God Supplies"
3.00 P.M. . . . . .Church School and Bible Study Groups
4.00 P.M. . . . . Communicants' Class
7.00 P.M. . .Annual Young People's Service conducted by Trinity Club. Speaker, Mr. Kenneth Brenton.
8.30 P.M. . . . . .Fireside Service in Reid St. Hall
Miss Mabel Clarry, Organist and Choir Directress
Mrs. Eric Stephenson, Soloist

GOSPEL HALL
McDonnel Street, near Water Street
11 A.M. . . . . Breaking of Bread
3 P.M. . . . . School and Bible Classes
7 P.M. . . . . Gospel and Song Service
Speaker - - - Mr. George Neilson
of Lakefield, Ont.
"A Young Man With An Old Message"
A Hearty Welcome Awaits You
"Christ Jesus Came Into the World to Save Sinners."—I Tim. 1:15
"For All Have Sinned and Come Short of the Glory of God."—Rom. 3:23.

There is one message, and one only, that is essential to our times and to our personal lives—"I determined not to know anything among you save Jesus Christ, and Him crucified."—Paul, the Apostle.

BETHANY TABERNACLE
On George St., Between Brock and Murray St.
10 A.M. .Sunday School
11 A.M. Special Speaker
Rev. David Mason, Toronto
7 P.M. . .The Pastor. "The Cry of Alarm. Fire! Fire!"
In days of pressure and frightful things you need the House of God
Don't deprive yourself of the best.

THE SALVATION ARMY
AND SIMCOE CORNER AYLMER
11 A.M. . . . . Holiness. Adjutant Norman Buckley
3.15 P.M. . . . . .Praising the Lord With Melody
7.30 p.m., - - - Isaac Watt Night
Singing such of his hymns as "O God Our Help in Ages Past," "When I Survey the Wondrous Cross," "Jesus Shall Reign," "Remember Me," etc.
Speaker—Adjutant Norman Buckley
Soloist—Envoy Art. Wells
Please Note Change of Time in Evening Meeting
This is strictly a war measure to enable war workers to worship.
10.15, 2.15 and 6.15—Young people's meetings with classes for all ages in the afternoon.
Though For the Week—Vanity feeds itself on other people's mistakes.

The Parables by the Sea — ILLUSTRATED SUNDAY SCHOOL LESSON

By Alfred J. Buescher

—Scripture—Matt. 13; Mark 4:1-34; Luke 8:1-18—

Jesus sat on the seashore, and when great multitudes gathered on the shore, He entered a boat and, sitting therein, gave them His message in stories or parables.

Jesus first parable was of the man who sowed his seed in the field, where some fell on stony ground, some was eaten by fowls, and some took root and grew.

In another parable Jesus likened the kingdom of heaven to a grain of mustard seed, which, being the tiniest of seeds, when grown became a great tree.

In a third parable Jesus likened "the kingdom of heaven to leaven," which when hidden in three measures of meal, leavened the whole.

(GOLDEN TEXT—John 7:46)

The Examiner

The Peterborough Examiner, published each evening by Peterborough Examiner, Limited. Office: Hunter and Water Streets, Peterborough, Ont. Subscription Rates: 18c per week in City of Peterborough delivered by carrier; $8.00 per year by mail to outside points.
Members Canadian Press; Audit Bureau of Circulation; Canadian Daily Newspaper Association; Empire Press Union; Ontario Provincial Dailies Association.
W. RUPERT DAVIES, President; R. L. GARNER, General Manager.

TELEPHONE 4641
Private Branch Exchange to All Departments.

SATURDAY, FEBRUARY 28, 1942

A Hardy Municipal Annual

A hardy annual which comes up this time of year for municipal Councils to look at from every direction, without quite knowing what to do about it, is the pay list for civic employees. It is not only a worrisome problem, for members elected to public bodies want to do what is fair, but it seems never to have been disposed of in the most business-like way, at least in most municipalities.

Peterborough has the subject right on the table before the City Council now. Many hours may be spent, probably, in a discussion as to whether any increases of pay should be given or not, to whom a boost is to go, if to any one, and what is the best method of keeping everybody good natured — including ratepayers, who have been known to take the view that a person should be happy to work for a municipality merely for the honor of it.

* * *

There are two suggestions the Examiner offers in connection with this sometimes rather perplexing matter. And it is perplexing, inasmuch as the personnel of elective municipal bodies changes from year to year and too because the taxpayers require that there shall be an absolute justification for whatever increases are given. The suggestions are these:

That there is a Municipal department of the provincial government at Toronto. It has data which pertains to all matters of civic administration throughout Ontario. Were that department consulted it is likely that valuable information could be obtained as to what general conditions prevail in other cities and towns. This would be a guide for any individual Council. The other proposal is that all positions in the municipal service should be based on a minimum salary or wage, and moderate increases should come more or less automatically until a certain maximum is reached, providing the employee performs his or her duties faithfully and well.

* * *

The value of this policy has long since been found to be worthy in the civil service, both provincial and federal. The number of employees in those two systems is large, of course, and therefore classifications can be made more easily than in civic life, nevertheless the principle is sound and can be applied with certain elasticity in any public service.

As it is now an employee sometimes remains in the service of a community for years and never gets a dollar increase until he has an offer to go somewhere else. Then suddenly somebody thinks about allowing him a little more. Such a policy is not conducive to the most contentment on the part of the person who has the job. On the other hand, if a graduated scale upward to a maximum were arranged, an employee would have an incentive to improve in the service and to feel that his or her services, well done, were bringing a reward.

* * *

Too often in the hit-and-miss practice which has been so common in most communities, employees who feel they are not earning enough to be comfortable and satisfied, have to carry on a kind of political propaganda in behalf of themselves among aldermen or members of a school board or of a public utility. This is embarrassing both to the elected representative and to the employee. Such a condition should not be necessary.

It has also been the habit for years among elected members of a good many municipalities to take the position that they are too new to all the circumstances of a case to know what should be done and so they shuffle things over from one year's board or council to another. That may be a convenient but it is not a courageous way of dealing with a matter. When a person is sworn in to a public office his or her duty is to handle the business, frankly, expeditiously, which comes up for consideration. No member should have to be button-holed nor should any employee have to resort to such ends to get a little "leg up."

* * *

If civic employees anywhere, in whatever capacity they serve, do their work well and merit confidence, they are just as much entitled to a decent wage as are persons in offices, stores, factories or other places. With the graduating principle in force, elected representatives would not have to worry much about wage and salary matters. Boards of education have such a method in operation but of course it is rather easier to classify and to make pay levels in that field than it is in council and utility lists. Still, it can be done and when it has proven to be so wise in the civil service and education—and indeed it is now in effect in well organized business and financial enterprises—it should be put to use in all branches of municipal service.

* *

Another Canadian Steps Up

The appointment of Graham Spry to be personal assistant to Sir Stafford Cripps, now Lord Privy Seal in the shuffled Churchill Cabinet, and leader in the British House of Commons, is another example of the part which Canadians more and more are playing in the political life of Great Britain. Mr. Spry is a graduate of the University of Manitoba and a native of St. Thomas, Ont. He was active for several years in the Association of Canadian Clubs and in the political affairs of this country. His future career will be watched with interest by his fellow-countrymen who extend congratulations to him on his elevation to so responsible a post.

Other Canadians who have been figures on the present stage in the Old Land have been Lord Beaverbrook, Beverley Baxter, Garfield Weston, and in a previous administration, Lord Greenwood. This fact emphasizes the trend, which is growing quite apparent, of inter-political relationships between the Mother Country and the young commonwealths of the Empire.

* *

Despicable Black Traders

So angry is the population of the British Isles over what has come to be known as "black trading"—which means the making of illegal gain and profits out of the hazards of war—that the subject has pressed its way into Parliament and has been up for discussion. Stern punishment, even the death penalty, is demanded by the press and the public generally for these "cheap little men"—a polite way of saying "human vultures," who have become profiteers and are lining their pockets with earnings from illegal operations of many kinds.

There are few types of persons more despicable than those who, while the great majority of the people are doing their bit, whether in uniform or out of it, to fight against a desperate, murderous foe, take advantage of the abnormal state of things to make themselves rich. Others can sacrifice, die in battle, be wounded, lose their possessions, suffer inconveniences — anything, everything, in the interests of society's welfare but none of that for the black traders. They steal cargoes coming in on ships, put all sorts of fake goods and schemes before the gullible masses and in innumerable ways deliberately go out to unduly "feather their nests." The wonder is that the public temper toward these rogues has restrained itself so long!

* *

A Wise Step

The Government at Ottawa has taken a proper step, a step with which every loyal citizen of the Dominion should agree, in giving the Minister of Justice, Hon. Louis St. Laurent, power to exclude any or all persons, regardless of their citizenship, from protected areas, as defined under the Defence of Canada Regulations. Furthermore, the authority vested in him should be rigorously exercised.

This country has not been in a hurry to adopt measures that many laymen have been urging, through the press and elsewhere, for quite a time. These observers have watched events closely in Europe and Asia since the war began and they have felt that the Government should have acted in some of these defence matters before this. Today is getting rather late, in view of what Japan is accomplishing in the Far East, but now that this order has been passed, it should be put immediately in operation all over the Dominion.

* *

High Number Of Rejects

It is rather an impressive reflection on the physical aspect of Canadian life that since the outbreak of the war no less than 3,932 soldiers have been returned to this country from overseas as unfit for service, according to a report made to the House of Commons. Of these 1,608 are still serving in the Canadian Army, and so there are no figures available as to how many were actually rejected on medical grounds, but it can be assumed that quite a considerable percentage would be in that class.

But this is not all. These men got past examining doctors when they enlisted and, while they succeeded in passing into uniformed ranks, there were scores of other applicants in every depot not up to a sound enough bodily standard to be admitted for military service. And practically all who were either accepted, or who applied and were turned down, were comparatively young men. The question, therefore, comes up as to why this should be the case?

When consideration is being given to a new and better order of things after the war is over, to an improved type of civilization and to sociological measures for the benefit of the masses, one of the major subjects that should be placed well to the front is the matter of public health. An open, northern country such as Canada should breed a strong vigorous race of young men and women. Medical, hospital and industrial statistics show that physical defects and sickness are much too prevalent now.

* *

Siamese Twins

A unique outcropping of biological phenomena is revealed in the birth Thursday of two baby girls, joined together and who rested together in a single crib at St. Vincent's Hospital, Staten Island, New York. It is a rare thing that Siamese twins come into the world and live. Consequently, the origin of this phrase is of interest.

The words came into use when two male babes, native to Siam, now called Thailand and which is in the theatre of war in the Far East, were born in 1814. The news about them gradually found its way to other parts of the world because of the intense curiosity awakened over their appearance. They were named Chang and Eng and lived until 1874, thus having reached a fairly advanced age.

Since then Siamese twins have been exhibited at large annual Expositions and in side shows of all kinds in many parts of the world.

In the present instance the physician, Dr. Timpone who delivered these two baby girls, is reported to be studying through X-ray examinations, whether it is possible to perform an operation and separate the two. Medical men in the vicinity are greatly interested in the matter. Disclosing that many physicians had called him to offer their assistance if needed, Dr. Timpone is said to have sighed and added: "I have an idea of how Dr. Dafoe felt after he delivered the Dionne quintuplets."

If surgery can accomplish this feat in safety, the effort will be followed with exceptional eagerness.

* *

NOTE AND COMMENT

Now that the war is driving governments to prohibit rubber in corsets and men's garters and suspenders, perhaps the faithful old safety pin will have a little respect shown to it again.

"If plastic airplanes are produced, they are likely to be made of sugar cane," says a dispatch from New Orleans. What next? Perhaps there will yet be plastic resolves made at New Year's out of onions and spaghetti!

U.S. General Douglas MacArthur is becoming a larger and larger military figure all the time. What he has been able to do with his little army out in the Philippines is amazing. The Japs have found there one of the hardest nuts they've yet tried to crack.

Since the start of the war Germany's public debt has trebled notwithstanding the millions its warmongers have looted from defenceless countries. Imagine what it will be when the Huns finally have to give up. Probably they'll simply repudiate their obligations to other nations as they did after 1918.

IN CHURCH

"God comfort those who suffer in this
war," the parson prayed.
The sun shone in through colored glass;
vibrant, the organ played.
Deep in my foolish heart I asked, "How
much does God take heed?
Thousands of hearts are broken and a
million people bleed!"

And as I sat remembering only such
things as these—
The victims of the devil's work were
rescued from the seas;
A thousand nurses stooped to ease a
thousand soldiers' pain;
A hundred Spitfire pilots rose to clear
the skies again;
Many a foster mother kissed some little
orphaned child;
Smoke-blackened firemen fought huge
fires with spirits undefiled;
Ten million willing outstretched hands
fed homeless, hungry folk;
A tired crowd underground laughed at a
wounded actor's joke;
White helmeted young doctors braved a
screaming shower of death,
Binding up hurts, speaking kind words,
restoring failing breath.

"Oh thou of little faith," He said,
And humbled, deep I bowed my head.

(From the "Blue Bell.")

Sunshine Girls Bare Legs And Victory Loan

By SAMUEL MARCHBANKS

It looked for a little while as though Canada's Second Victory Loan were going to be a conscientious, successful drive for funds. It looked as though we were going to subscribe our money up to the point which the Government had asked for, and a respectable amount over it, experiencing nothing very much except a sense of patriotic duty well done. But no! Someone has decided to jazz up the Victory Loan, and it appears that we are going to have a Sunshine Girl to inspire us to greater feats of economic derring-do. Her picture has been in the papers.

◇ ◇ ◇

Wars may come and wars may go, and the tides of patriotic feeling may ebb and flow, but the appeal of the female figure is a constant factor in the minds of men. It is a well-proven fact that you can sell anything more readily if you can associate it, in some way, with the image of a pretty girl, and the committee in charge of the Victory Loan has learned this lesson as well as anybody. And they have got the girl. Her picture has been published. She is Evelyn Dinsmoor, an eighteen-years-old junior college student, and she is to be Canada's Sunshine Girl. In the picture of her which came my way she was getting off an airplane, carrying a British flag in one hand and an American flag in the other. She was dressed as a drum-major, wearing a hat with a good many feathers in it, a smart military coat, a dainty pair of top-boots, and nothing else which could be seen. It was obvious that the committee which chose Miss Dinsmoor had not been unmindful of her legs. She looked extremely healthy, and a considerable amount of long curly hair, and was smiling broadly. She certainly looked like a Sunshine Girl.

◇ ◇ ◇

Possibly there are some people who do not see any necessity for a Sunshine Girl to help with the Second Victory Loan. There is none. The loan would be a success without the aid of Miss Dinsmoor. But it would be a gloomy world indeed if we never allowed ourselves to have anything which was not necessary. The Lord Mayor's Show in London is not necessary, but the Londoners have it, in spite of war, and they feel all the better for it. We may not need a Sunshine Girl but we shall probably feel all the better for having one. If she cheers us up she will be worth the comparatively small sum of money which will be required to enlist her services during the period of the Loan.

◇ ◇ ◇

Some people will undoubtedly dispute this. Why should we be cheered up, they will ask, when so much of the world is plunged in gloom? What kind of people are we, that we must have pretty girls to point out our patriotic duty? The answer is not an easy one to make. The logical necessity may not be apparent, but there are a vast number of things in life which cannot be explained or governed by logic. The fact that much of the rest of the world is plunged in gloom is all the more reason why we should keep up our spirits; depression is an enemy of the war effort and we must fight depression with Sunshine Girls or any other effective means. To admit depression is a failure confession. We must combat not only depression but the apathy which still exists in the hearts of many people toward this war. He who relaxes aids the Axis. Our Canadian war effort is a magnificent one, and we may well be proud of it, but with things as they are at present in the Pacific and in the other theatres of war we must double our present war effort, and even then we will hardly be doing enough. Our war effort needs a strong shot in the arm, and if a Sunshine Girl can do the trick, let us have one by all means.

◇ ◇ ◇

The notion of the Sunshine Girl will seem silly to some, but hundreds of thousands of others will like it, and the fact must be borne in mind that this war is being fought by Canada as a whole, and not by the heavier minded among its citizens. A winning smile from the Sunshine Girl will fan the flame of enthusiasm in hearts which are impervious to the close reasoning and economic blandishments of Mr. Ilsley. Her legs speak a language unknown to the pin-striped extremities of Mr. Mackenzie King. The Sunshine Girl looks like a very nice girl, she excels rather, in charm. Her flashing eyes, her floating hair will carry a message to quarters inaccessible to the pure reason of those gentlemen who are giving their time and their highest talents to advancing the War Loan. In fact, we think that the discovery and employment of a Sunshine Girl is a smart move.

◇ ◇ ◇

Frivolity is only frivolous when it is an end in itself. When frivolity is made to serve a greater end it becomes a kind of wisdom. The Sunshine Girl represents a sort of wisdom which we had not, frankly, expected to find in the Victory Loan Committee, but which we are delighted to acclaim there. If her attractions are presented to the Canadian people in the right way they should be extremely helpful, not only in connection with the Victory Loan, but in stirring up enthusiasm for our war effort generally. And if our enemies wish to represent us as marching to victory or death behind the figure of a girl in an abbreviated drum major's costume, let them do so. We would rather be behind a Sunshine Girl than behind Hitler. We all know where he is going to lead.

GETTING HEAVIER AND HEAVIER

—Christian Science Monitor.

• Norway Scare Nazi Rumor

By KIRKE L. SIMPSON

WASHINGTON, Feb. 28 (AP)—In view of bitter British experience in the ill-fated attempt to bolster Norway against Nazi invasion, rumors afloat in Scandinavia that the Germans fear a repeat Anglo-American performance there are subject to suspicion.

Desirable as it would be to involve Hitler in two-front war while the revived Russian counter attack on his east front is still at its height, Norway offers little prospect of success. The British forces discovered to their sorrow that the deep fjords of that rugged coastline could become deadly traps.

That does not discount the diversion value of such hit-and-run commando raids as have already been staged on the Norwegian islands or exposed coastal areas. They tend to pin substantial German forces in Norway that could be useful to Hitler against Russia.

PERILOUS COAST

It would be a different matter, however, to attempt to land heavy forces for a major counter invasion. The Atlantic is too perilous a sea for that still; the Norwegian coast too well adapted to submarine and air defense. Nor could a successful invasion of Norway, even if the Nazis were driven out, be decisive.

It can be surmised, therefore, that the rumors of Nazi invasion fears have been deliberately set afloat in Scandinavia for some other purpose. They are coupled with reports of extensive new German activity in Norway that actually may prove to be the preliminaries of a Hitler spring offensive in the Atlantic rather than a defensive move.

Unquestionably German efforts to shut off the Arctic supply route to Russia via Archangel are to be expected. There have been reports that even though the trio of Nazi heavy warcraft which escaped from Brest are still out of action, even more powerful naval forces have been sent northward in Norwegian waters for that purpose.

MUSTERING SURFACE CRAFT

The Tirpitz, sister ship of powerful lost Bismarck, is among the ships said to have been despatched on that mission. Spotting them by air would be a difficult task. Norway's fjords offer numberless hideaways. Air patrols would have to pass directly over a deep and narrow sea-gorge at fairly low altitude to be certain what lay below it. Shore and ship anti-aircraft batteries easily could prevent that.

British air scouts took some days to find what they believe is the damaged Prinz Eugen, one of the trio of Nazi ships which escaped from Brest through Dover Strait. She is reported in a Norwegian fjord while her more powerful companion craft in that daring escape, the Scharnhorst and Gneisenau, are under renewed British bomb attack in German repair bases.

If the ship the British scouts discovered is in fact the Prinz Eugen, that tends to confirm the report that Hitler is mustering a force of naval surface craft in the Far North Atlantic. It justifies British warnings that heavily armored and fast German raiders are apt to reappear in the Atlantic at any moment to supplement the expanded Nazi U-boat attack. And the Atlantic-Arctic supply route for Russia seems a prime target for such operations.

To The Editor

THINGS LEFT UNDONE NOW CANNOT BE DONE

Editor Examiner:

Sir,—An English vicar, writing to his people a year ago, among other things, said the following:

We have been a pleasure-loving people, dishonoring God's Day. Now the sea shores are barred. No picknicking or bathing.

We have preferred motor travel to churchgoing. Now there is a shortage of motor fuel.

We have ignored the ringing of church bells calling us to worship. Now the bells cannot ring except to warn of invasion.

We have left the churches empty. Now they are in ruins.

We would not listen to the way of peace. Now we are forced to listen to the way of war.

The money we would not give to the Lord's work now is taken in taxes and higher prices.

The food for which we neglected to thank God now is unobtainable.

The service we refused to give to God now is conscripted for the country.

Lives we refused to live under God's control now are under the nation's control.

Nights we would not spend "watching unto prayer" now we spend in anxious air raid precautions.

Is it not time we checked up on this thing here, too? Or must it take bombs to awaken us?

GEORGE BLACK.

Toronto.

———BUY VICTORY BONDS———

Some Difference

Mrs. Dumbly was waiting to be served in the boot shop. Presently a girl assistant approached her.

"What size shoe do you wear, madam?" she inquired.

"Well," said Mrs. Dumbly, "I bought size four last time."

The girl looked puzzled.

"Yes, madam, I remember," she replied; "but you're buying this pair for yourself, aren't you!"

A Bit of Nonsense

New Lodger (sarcastically): "Is that all the soap there is in this room?"

Landlady (decidedly): "Yes, sir, all I can allow in one room."

New Lodger: "Well, I'll take two more rooms. I've got to wash in the morning."

A class in natural history was reciting. The teacher asked, "Where is the home of the swallow?"

A long silence, and then a hand waved.

"The home of the swallow," declared Robert, "is in the stummick."

Hard To Believe How Time Flies

FEBRUARY 28

1912 City council has set Peterborough's tax rate for 1912 at 22 mills.

Board of Trade passes a resolution favoring the passing of the proposed city garbage bylaw.

The weather in February, Walter Peters reports, was featured by 11 below zero days with 30 below the coldest reported.

Lakefield hockey team eliminates Hastings from the Trent Valley race by winning a sudden death game here 10 to 5. Blewett scores four for the winners.

Fred B. Denison of Peterborough has been chosen for the all-star junior O.H.A. team.

1922 There were seven below-zero days in February with 22 below the coldest for the month.

The annual statement of the Peterborough Health Association shows a surplus of $993.72 on last year's operations.

A large number of citizens from Peterborough and district are guests of Lieutenant-Governor Henry Cockshutt at luncheon at Government House.

There is a milk war on here at present and milk is selling at 9, 10 and 11 cents a quart.

The Bankers and Lakeviews play a 2-2 tie in the first game of the City League finals.

1932 The Hastings Hydro Commission has announced a reduction in power rates.

Mrs. H. P. Plumptre, Toronto, Canada's delegate to Geneva says that the League of Nations is not a failure. She addresses the Rotary Club.

Members of the local St. David's Society honor patron saint of Wales with a successful banquet.

R. C. Braund has been re-elected chairman of the Central Charity Board.

Peterborough hockey club wins the Haboco cup from the Lindsay Victorias, winning the round by 7 to 6.

IN WAR TIME

1917 The 74th Battery, 2nd Battalion and Queen's Highlanders are all seeking recruits here in opposition to the 247th Battalion.

National service cards received in Peterborough show that many young men here are still eligible for military service.

A review of the weather for February shows that there were 13 below zero days during the month.

Mrs. Duncan Walker is elected regent of the 57th Chapter I.O.D.E.

Rev. Dr. E. A. Langfeldt, formerly of St. Luke's has been chosen as president of the Battleford Ministerial Association.

A Bible Message For Today . . .

O Lord, thou hast searched me, and known me....Thou compassest my path and my lying down, and art acquainted with all my ways....

Whither shall I go from thy spirit? or whither shall I flee from thy presence? If I ascend up into heaven, thou art there: If I make my bed in hell, behold thou art there. — Ps. cxxxix, 1, 3, 7, 8.

◇ ◇ ◇

Am I a God at hand, saith the Lord, and not a God afar off? Can any hide himself in secret places that I shall not see him? saith the Lord. Do not I fill heaven and earth? saith the Lord.—Jer. xxiii, 23, 24.

◇ ◇ ◇

And I will put my spirit within you, and cause you to walk in my statutes, and ye shall keep my judgments, and do them. And ye shall dwell in the land that I gave to your fathers; and ye shall be my people, and I will be your God.—Ezek. xxxvi, 27, 28.

THIS IS THE MAN . . .

WHO THOUGHT HE WOULD ECONOMIZE BY PUTTING OFF INSTALLING INSULATION AND STORM SASH! When a combination of storm sash and insulation can save you from 15 to 50% of your monthly fuel bills, it's extravagant to put it off! The Peterborough Lumber Company offers you two famous insulations . . . Fiberglas and J.-M . . . both noted for efficiency. And our storm sash is weathertight!
Drop in and consult our experts before you spend another drafty day at your house!

Buy War Savings Certificates Regularly

ESTABLISHED 1840 The PETERBOROUGH LUMBER CO., LTD. TELEPHONE 4655

Spikenard Gone In 3 Minutes After Torpedoing

LONDON, Feb. 28—(CP Cable).—Survivors of the Canadian corvette Spikenard, torpedoed and sunk in three minutes by an enemy submarine while on escort duty in the Atlantic, turned to the sea again to-day with vengeance in their hearts for the lives of 59 of their companions who perished.

Three of them walked down the long platform of a dingy London railway station last night, said goodbye to relatives and friends and started for an unnamed British port where they will join others of their little company who were not injured and sail for Canada.

Quietly Chief Petty Officer Alexander Day, 34, of Verdun, Que., told how he and seven companions saved themselves in the midnight darkness after a torpedo smashed into their little vessel below the bridge, knocking a great hole in her side and setting her afire. Two others died.

Two Die on Raft.

For 18½ hours thereafter the survivors struggled to maintain life in their numbed limbs as they lay afloat on a raft. Two died and their companions lowered them overside with a prayer, after stripping them of their clothing and donning it themselves against the bitter cold.

Day, Stoker Red MacMillan, 22, of Mount Stewart, P.E.I., and Stoker George Morrison, 22, of Pictou, N. S., passed through this capital at the end of the leave they got after a British corvette picked them up and brought them to Britain.

Day, a stocky veteran of the sea, wearing a new uniform, was the spokesman for the party.

He said most of the men aboard were asleep when the torpedo struck. "The explosion awakened us," he said, "and when we reached the deck we saw other Canadian corvettes attacking submarines to port and starboard."

It was an attack by a submarine "wolf-pack" on their convoy but the convoy got through with its precious cargo of goods for Britain.

The Spikenard started sinking immediately, Day said, and he had no time to clear a life raft before he and it were floated over the stern where he was caught in the suction of the sinking ship.

Blown to Surface

An internal explosion blew him clear of the raft and he came to the surface where he was able to grab a float. The lifeboats had been rendered useless, one smashed by the blast, the other set aflame.

". . . When I made the surface I heard voices and saw MacMillan, Morrison and others on the float," Day recounted. "I swam over to the float and when I reached it they were changing to the raft. They pulled me out and we heard a couple of cries over the water, but the voices faded and died before we could locate them."

Morrison said only three of the men left the ship together "and we picked the others up in the water."

None of them was properly clothed. Day, in a cotton shirt and trousers, lacked shoes and socks. MacMillan had shoes, socks and dungarees, Morrison a shirt, pants and shoes. He had just come from the hot stokehold.

They huddled together for warmth and sought to tend four men so badly burned they were taken to hospital on arrival in Britain, besides the two who died of injuries they had suffered in the explosion.

Day said that despite the unexpectedness of the attack there was no excitement aboard the Spikenard, "just men working in silence to get the rafts and floats free."

The three men who left here last night will be joined at their embarkation point by H. J. Haas and a fourth uninjured companion while their burned mates remain behind until their injuries are healed.

Day told his grey-haired mother and sisters as he said goodbye; "We'll even up the count against them and get a submarine for each of the boys if possible."

———BUY VICTORY BONDS———

IMMIGRATION DOWN

Immigrants admitted to Canada in 1941 totalled 9,329 compared with 11,324 in 1940.

Prince In Custody

Prince Franz Hohenloe, Above, son of Princess Stephanie Hohenloe - Schillingfuerst, international mystery woman and reputed friend of Hitler, is being held at Ellis Island as an enemy alien. Prince Franz was taken into custody as he visited friends in Katonah, N.J. Princess Stephanie was last reported being confined in a "western Pennsylvania internment camp for enemy aliens."

Roseneath News

Mr. and Mrs. Elmer Honey of Foxwarren, Manitoba, arrived here on Tuesday to visit his grandmother, Mrs. Leonard Brisbin, his aunt, Mrs. Ella Brown, and other relatives.

Frank Brown, accompanied by his uncle, Thomas Turk of Coldsprings, visited the former's brother-in-law, Lloyd White and Mrs. White at Dartford on Wednesday.

Included among those from this community attending the funeral of W. J. Jibb on Tuesday at Camborne, were Mr and Mrs. A. J. Campbell, Fred Sherwin, N. W. Sherwin, Mrs. E. George Mr. and Mrs. J. L. Timlin and Larry, and Newman Lean.

Thomas Turk returns to his home at Coldsprings on Thursday, following a visit with his niece, Mrs. Frank Brown.

Mrs. Ednel Blodgett and young son, Douglas, returned to Norwood on Wednesday following a week's visit with Mrs. Fannie Blodgett.

———BUY VICTORY BONDS———

Buy Victory Bonds to beat Hitler.

MEET WAR NEEDS

The Canadian production of steel ingots and castings amounted to 2,411,887 tons in 1941 compared with 2,014,172 tons in 1940.

Look in the Mirror to-night

and say this to yourself:

"We've got a big job to do in this war. It's going to take every ounce of energy we've got.

"I want to do my part as a Canadian. With the war at our door, it's certainly true that we must all do our share.

"I can't get into the fighting forces; but I'm doing essential work. I'm paying the heavier taxes. I've subscribed to all the war loans so far.

"I'M DOING ALL I POSSIBLY CAN!"

Then turn out the light and try to go to sleep.

That's all. It's yours to say whether your statement can stand examination. No one else can decide for you—not in a free country.

The grim fact is that MORE effort, MORE sacrifice, MORE of the "impossible", is needed if we are to win.

Many Canadians have offered their lives—others are tightening their belts till it hurts.

How about YOU?

SECOND VICTORY LOAN HEADQUARTERS
159 Hunter Street West. Dial 5774

Go ALL-OUT for Victory

Buy the New VICTORY BONDS

NATIONAL WAR FINANCE COMMITTEE, OTTAWA, CANADA

C.G.E. GENERALS TAKE LEAD IN THE LADIES BASKETBALL LEAGUE

St. John's Girls Nose Out Normal Students

C.G.E. Generals moved into undisputed possession of first place in the Ladies' Basketball League standings by defeating Quakers with whom they have been battling for the top spot all year, by a 28-17 score at the Y.W.C.A. last night. St. John's kept the spark of hope they have of winning a play-off spot alive by nosing out Normal School, 22-19. Prior to last night's game, the Generals and Quakers had been tied away out in front of the pack for several weeks, each team having lost but one game and both team are assured of play-off berths, while the third and fourth place play-off slots are still open, with most of the rest of the teams still having a chance.

C.G.E. Generals held a small edge through most of their game with the Quakers, and slowly built up their winning margin. They took an 18-11 lead in the first half, holding a decided edge in this half as far as shooting accuracy was concerned and then in the low-scoring last period they settled back into a defensive game that held the losers to six points. Quakers had a goodly share of the play and could have made it a lot closer with a little more accurate shooting as they had plenty of scoring chances. They also passed up a good chance to close the gap in the score by sinking only three of 12 free throws, while Generals sank two of four tries. M. Ward and A. Craig spearheaded the winners' scoring efforts and P. Ayres and D. Weese led the Quakers. The teams:

Quakers (17).—G. Allen, H. White, M. Youdell, H. Rutter, P. Ayres 8, M. Duncan 2, D. Weese 5, P. Lawless 2.

C.G.E. Generals (28).—M. Hodson, C. Stalter 3, M. Snowden 4, D. Wood, M. Wood 11, A. Craig 10, A. De Carlo, E. Harte-Maxwell 2, Norran.

Referees: V. Coleman and W. Thirnbeck.

St. John's used a small first half margin to beat Normalites 22-19. The "teachers-to-be" put up a stiff battle and almost upset the dope bucket by beating St. John's. It was 14-11 at the half for the church team, but Normalites, who have lost more close games than any other team in the league, held the winners all even at eight points each in the last half.

St. John's margin was just about indicated by the score. Their big edge was in superior shooting as Normalite shad almost as many chances as the winners, but lost out with poor shooting. The losers could easily have won out on free throws as they sank only one out of 12 tries, while St. John's failed in both of their attempts. T. Laws was the big scorer with 10 points, and R. Roblin and E. Van Allen starred for the losers. The teams:

St. John's (22).—D. Groombridge 2, A. Bowler 4, E. Clark, T. Laws 10, F. Gynane, E. Hewitt 6, M. Mason.

Normal (19).—R. Roblin 8, McMillan, Y. Rowan 4, E. Van Allen 7, C. McKelvin, R. Ainsworth.

Referee—J. Cooper and W. Thirnbeck.

—BUY VICTORY BONDS—

Bantams Defeat Combines 6-0

CAMPBELLFORD, Feb. 28 (ENS). —In a clean, fast game that was one-sided Campbellford Bantams defeated the Deloro-Marmora Combines by a 6 to 0 count in the second of their home-and-home total goals series here last night. The win gave the homesters the round by a decisive 8 to 1 margin and they are now awaiting word from Toronto as to who their next opponent will be. Paced by Sutton and Johnston the winners stepped into the scoring picture early in the opener and had rammed home four by the end of the period. The second inning was scoreless as the visitors undaunted offered stiff resistance but thanks to the back-checking of the locals' defence they failed to get in a scoring position though Maxwell was tested by a couple of lightning shots from Loveless and Seeney whose sparks failed to fire the rest of the Tweed outfit.

E. Sutton got the opening goal of the game early in the first and Johnston scored tv› minutes later on a fast one into the corner of the net, then taking the disc from centre ice he jacked the score up once again to make the score 3 to 0. Less than three minutes remained of the period when Sutton rapped home Taylor's pass after drawing Donaldson out of position. Only two penalties were handed out by Referee Tom Cousins, who was quick to call the offsides and kept the game well under control.

Marmora — Goal, D. Donaldson; defence, R. Brooks and G. Cheeseman; centre, Charles Loveless; wings, M. Seeney and D. Henry; alternates: Bill Ether, R. Burridge, James Mumby, William Coske, R. Genvly.

Campbellford — Goal, Maxwell; defence, E. Sutton and A. Taylor; centre, D. Burgiss; wings, A. Johnston and C. O'Rourke; alternates: Ted Dunk, C. Pettifar, P. Ferrill, D. Pace, A. Hay, L. Nesbitt, R. Hay.

Summary.

First period—
1. Campbellford—Sutton 4.00
2. Campbellford—A. Johnston . 6.15
3. Campbellford—A. Johnston .14.10
4. Campbellford—Sutton (Taylor) 17.33

Penalties—None.

Second period—
No score.
Penalties—Pace.

Third period—
5. Campbellford—R. Hay (O'Rourke) 8.20
6. Campbellford—A. Johnston (Dunk) 16.15

Penalties—Loveless.

M. RAWLINSON LIMITED
Established 53 Years
Specialists in MOVING, STORING, PACKING, SHIPPING.
Experienced, Efficient Movers to anywhere in Canada or United States. Covered padded vans. Also seven up-to-date warehouses for storing household effects.
610 YONGE ST. TORONTO
Telephone Kingsdale 5125.

WE SHARPEN SAWS
COPPING MARINE SALES
Water St., Corner Brock Dial 6703

City Carpetball

According to reports received this week it appears that the Pork Packers had a sweet revenge on the struggling Auto Top gang, handing them the worst trimming they have received this season, 22-3. It means an even break on the round, but is little satisfaction to the Auto Tops who were out to save themselves from slipping cellarwards.

The Quaker Oats squad are still climbing, and for the second time this season took all points from the opposition, thus being ahead of any other team to date for this accomplishment. No. 3 took 4 from No. 11; No. 8 took 4 from No. 3; No. 4 beat both No. 6 and No. 11.

Only three reports today:
SOE 1, 8-12 v. PFD No. 7, 13-10.
Auto Tops No. 12, 5-3; v. St. George's No. 9, 12-22.
LOL No. 4, 13-13 v. Brintons, No. 11, 4-10.

Games for next week:
PFD No. 8 v. St. George's No. 9.
BESL No. 5 v. PFD No. 7
LOL No. 4 v. Moose No. 10
LOL No. 3 v. Auto Tops No. 12.
SOE No. 2 v. Brinton No. 11
SOE No. 1 v. BESL No. 6.

Just three teams are entered in the President's Cup so far: Auto Tops, No. 12; St. George's No. 9, L.O.L. No. 4. We would like to hear from the other teams, so that the schedulde can be drawn up and games started. All games will be played on neutral carpets.

—SPOT BALL.

—BUY VICTORY BONDS—

Moore Gets Jolt Sale To Yanks Only A Transfer

NEW YORK, Feb. 28 (AP) — If you've ever had a chair yanked out from under you just as you were about to sit down you have an idea of how Gene Moore feels these days.

Gene Moore is the 32-year-old outfielder with the boneless knees who not so long ago was acquired by the Yankees from Boston Braves.

Boy, oh boy, was that a break. Gene just purred and bubbled and grinned and reckoned that now, after some dozen years in baseball, he finally had landed with a pennant winner. He'd get in that Yankee outfield, by gum, and next October would be sticking out his mitt for a slice of that world series melon.

Then what happens well, Gene never even sees the Yankee training camp. He was just a piece of mail to be forwarded as far as Ed Barrow was concerned, and the other day it was announced Gene had been sold to Montreal, and even Del Baker, who gives every team a chance, hasn't picked Montreal to win the International League pennant yet.

It was a sneak punch, no less, but Gene has the satisfaction of knowing it could be worse. Montreal is a Dodger farm, and the Dodgers are very much contenders for the National League flag. Besides, Larry MacPhail likes his ball players aged in the wood, so before the summer is over Gene might find himself with those other life-begins-at-30 guys at Ebbets Field.

With 16 Clubs in 9 Leagues

During his 13 years of campaigning Moore has made more stops than a brush salesman. He's averaged about two clubs a year since his debut with Midland in the West Texas League in 1929. Some of his stops were for repeat performances, but it meant shifting clubs just the same.

Counting his recent double play of Boston-to-New York-to-Montreal he's been with 16 different clubs in nine leagues.

Despite his pony express existence which might indicate he wore out his welcome quicker than he does his uniform, Gene always has been a good, journeyman ball player. He's never been a .300 hitter in the majors, but he's been up there crowding that figure several times.

The Moore case is cited just to show that all the heartbreaks in baseball aren't caused by a muffed fly or a strikeout in a pinch with the bases loaded.

SPORTS – DAY BY DAY

By FRED D. CRAIG

Peterborough Soldiers are group champions. They turned the trick at Oshawa last night when they badly outplayed Whitby Palm Billiards to win 9 to 3 and take series 3 games to 1. The result must have been a surprise to some of the "wise guys" around town who had it all figured out that the Petes would take a mickey finn and cash in on a big home gate for the fifth game. The Ellis-Scates outfit were not having any part of that. They wanted that group championship and they wanted it in the bag as soon as possible—and they played just that way. They roared along all through the engagement, making every post a winning one and despite the fact that Whitby had all their Oshawa reinforcements in action Palm Billiards looked like a very ordinary team, especially in the high-scoring third period when they got within a goal of the Petes and they found themselves nearly blown off the ice by a sustained Peterborough onslaught that saw three goals fired past Hurst in 76 seconds. That was the uprising that broke up the ball game. There wasn't much fight left in the Whitby crowd and the best they could do for the balance of the game while the Petes were picking up three more markers was to nick one goal while they had a two-man advantage.

* * * * * *

Every member of the Peterborough squad made his contribution to the brilliant win but particularly outstanding was the work of the second line with Bruce Bennett centring Perce Nichols and Joe Blewett. Soldier Nichols picked last night's important game as a good time to bob up with his best exhibition of the campaign. He performed the hat trick in the third period by coming through with three goals and each of them was a smart effort. Two were scored from close in on passing plays and Hurst never had a chance and the third was registered on an individual rush, climaxed with a sizzling back-hander on which the Whitby goalie fanned completely. Bennett, too, turned in his best effort of the season, skating at top speed and figuring in four goals, setting up plays for three and getting one himself. The former Belleville player certainly earned brackets on his night's work.

* * * * * *

The Petes will now meet Collingwood in the senior B playdowns and the first game will likely be played in Collingwood on Tuesday night with the return game here on Friday of next week. Goals on the round will settle the series. The Shipbuilders will be doughty opposition. They have a team that is packed with classy puck-chasers and are reported to have plenty of scoring punch. However the Petes have oodles of that themselves and if they can play back to their winning form of last night in the Collingwood series they should give the northerners plenty to think about. It will be a nice round and undoubtedly the battle here next Friday night will draw the biggest crowd of the season. The Petes have the town decidedly hockey conscious at the present moment as a result of the convincing manner in which they swept through the final series for the group championship. They won the honors so decisively that the losing them had no alibis—except of course the one this column has frequently pointed out that it is impossible for amateur hockeyists to play four games a week and expect to be at the top of their form. Those Toronto games added to a heavy O.H.A. schedule has been a big load for Cooper, Covert, Barnes, Durling and Gamble.

* * * * * *

Win Six Out Of Eight

On the season's record the Petes have undoubtedly demonstrated their superiority over the Whitby gang. They have met eight times in the schedule and playoff games and six times the Petes have emerged victorious. The two games won by Whitby were one-goal victories, the first in overtime and the second by 5 to 4 in a game in which the Petes had them hanging on the ropes for the last thirty minutes. In the matter of goals for and against the Petes have also had a big advantage outscoring Palm Billiards 54 to 26 in the eight games played between the two outfits this season. However the Whitby team has helped to make this a real senior B loop this season and it is to be hoped they will be back in there next year. Incidentally they were quick to wish the Petes luck as soon as last night's game was over. Ab Barnes and other Palm Billiards players invaded the Petes' dressing-room and expressed the hope that the winners would go right through to the senior B championship.

* * * * * *

Should Be A Battle

Basketball fans will be rewarded for a trip up to the Y.M.C.A. gymnasium tonight when Quakers and C.G.E. will hook up in a City League battle that should be a sizzler. The Quakers who have only lost one game this season need a win tonight to keep at the top of the heap while C.G.E. must grab off a victory if they are to have a chance for a playoff spot. The porridge men have sharp-shooting Jimmy Thorburn and Joe Jakafby to lead their attack, while the Electricians are sparked by Joe Stewart, one of the high-scorers of the Outboard Marines. There should be plenty of action all the way as the game has a direct bearing on the City League race which is now getting close to its final stages, with every fixture counting from now in. The game is scheduled to get under way at 8 o'clock sharp and will be well worth seeing.

* * * * * *

Coach Bamforth's fast-travelling Collegiate and Vocational squad who are waiting for an interscholastic playoff with Oshawa Collegiate improved their chances for a berth in the City League playoffs appreciably last night when they knocked off the second-place Dominions in a lively game at the Collegiate gym. On the big floor the students showed too much speed for the Dominions and their shooting was better with the result that they earned their win. The victory practically ensures a tie between Dominions and Collegiate for second place unless the C.G.E. who have games with Quakers and Collegiate coming up spill the beans. It is a cinch the Quakers will finish in first place.

* * * * * *

Down at the Y.W.C.A. gym last night C.G.E. Generals took over first place in the ladies' loop with a clean-cut win over the closest rivals, the Quakers. It was only the second defeat of the season for the porridge team and they battled valiantly to avert a loss but the Electricians carried too much scoring punch and were not to be denied. St. John's girls won the other game on the program, defeating the Normalites who have not yet succeeded in getting into the win column. The Westclox-Y game, also scheduled for last night, was postponed by mutual consent.

* * * * * *

Sporting Chili Con Carne: Seven Peterborough players scored goals in last night's game. That spreading out the scoring punch....It was a bad night for Oshawa....The Generals absorbed a 13 to 6 beating in Brantford while the Oshawa contingent with the Whitby Palm Billiards were being beaten in Oshawa....Tip Miller, former Stratford ball player who came to Oshawa six or seven years ago to play with GM-Men joins the Oshawa fire department today. He had been with General Motors ever since arriving in Oshawa....There will be a lot of American League pitchers who will demand a new deal so far as the draft laws are concerned....Ted Williams, Boston slugger, has been deferred from military duty by a presidential appeal board order....That means grief for the aforesaid pitchers....They had better not read Boston out of the party too soon....Bill Cowley may be back with the team shortly and even Dit Clapper hopes to get back by playoff time....Boley Jeffers, former Argo and Hamilton football star has been fatally injured in an automobile accident....Cliff Simpson had two goals and six assists against Oshawa last night. That's scoring in any man's league.

A missing line from the scoring summary of last night's game at Oshawa robs Nichols and Blewett of assists on the goal scored by Bruce Bennett late in the third period. This explanation is merely to keep the record straight.

WORCESTER, Mass.—Mike Kaplan, 150, Boston, won by technical knockout over Johnny Dean, 151, Scranton, Pa. (4).

Additional Sport On Pages 7, 18

Scrapping 48th Highlanders Boxing Champs

(By ROSS MUNRO.)

SOMEWHERE IN ENGLAND, Feb. 28—(CP).—The unit boxing championship of the Canadian Overseas Army was won by a scrappy team of fighters from the 48th Highlanders of Toronto who took nine out of 15 fights from a Royal Canadian Artillery team from the reinforcement units.

The 48th turned out the best team ever seen in army competition over here and walked right through Brigade and Divisional championships and eliminations to take the army crown. Four technical knockouts were scored by the Highlanders against the Gunners.

Starting off with a bang, the 48th won the first four fights with the three Docherty brothers from Toronto coming through with three wins, and Pte. Jack Russell of Toronto defeating Gnr. Charlie Brown of Yorkton, Sask., in the featherweight class with a third round K.O.

In the bantamweight class, Pte. Harry Docherty won over Gnr. Rolly Roy of Sherbrooke, Que., Pte. Bobby Docherty beat Gnr. Kenny Noonan of Drumheller, Alta., in the featherweight, and Pte. Jackie Docherty knocked out Gnr. Rob Robinson of New Westminster, B.C., in the second round of a lightweight fight.

The gunners snapped into form with two lightweight victories, Gnr. Ed Sanpare of Kitwanga, B.C., defeating Pte. W. C. Anderson of Fort Erie, Ont., and Gnr. George Brabant of Regina defeating Pte. Joe Ferguson of Toronto.

Bowmanville Entry Wins.

In the welterweight, the artillerymen got only one victory in four bouts, Gnr. Paddy Welsh of Bowmanville, Ont., winning from Pte. G. A. (Dagwood) Sanders of St. Catharines, Ont.

Pte. Freddie Sexton, Pte. Bill Gowans, and Pte. Al Roher all of Toronto, beat Gnr. Jackie Johnston of Ponteix, Sask., Gnr. Steve Mistakenchief of Cardston, Alta., and Brd. Les Burney of Boissevain, Man., respectively.

A game loser was Gnr. Mistakenchief and before announcing the result, the chief referee congratulated the Albertan on his boxing. Sexton won his fight with a third round K.O. despite a bad hand.

Bdr. Ted Boyd of Brandon, Man., took the gunners' only middleweight bout, beating Pte. Riley of Toronto, while Pte. Jack Corbett of Toronto knocked out Gnr. Jim Gabriel of Springhill, N.S., and Gnr. Al Smith of Toronto won a decision over Gnr. Chuck Jarvis of Cochrane, Ont.

In the light-heavyweight, Gnr. Art Miller of West Summerland, B.C., won over Pte. Hack Sheehan of Toronto and the heavyweight victor was Sgt. Charlie Boyne of Fredericton, N.B. winning over Cpl. Ken Sproule of Toronto.

Lieut. Hamish Macintosh of Toronto was boxing officer in charge of the 48th team, C.S.M. Hursell Osborne of Toronto was coach, and Pte. Jimmy Walker of Toronto was the trainer.

For the gunners, Sgt. Teddy Harsant of Winnipeg was trainer, and Lieut. E. H. C. Leather of Hamilton, Ont., and Lieut. B. I. Wright of London, Ont., were officers in charge.

—BUY VICTORY BONDS—

Cornwall Fliers Salt Third Spot

CORNWALL, Feb. 28 — (CP). — Cornwall Fliers clinched third place in the Quebec Senior Hockey League when they scored two third-period goals to hand Montreal Canadiens a 5-3 defeat here last night. The win gave Cornwall the third spot by three points and sent them in against Quebec Aces in the league finals which open at Montreal Sunday.

Cornwall staged a great third-period finish, to edge out the battling Canucks. Tied 3-3 going into the final chapter, Latoski and Bellinger provided the winning margin, the first goal coming at 4:20 in the period and the clincher going in with only 31 seconds to play.

Canadiens. — Goal, Fraser; defence, Harmon and Snowdon; centre, Walton; wings, Dheere and Pichet; subs, Meronek, Gruhn, Smart, Bessette, Richard, Ramsay, Brown and Bicknell.

Cornwall—Goal, Dion; defence, Maundrell and Ailsby; centre, Latoski; wings, Read and Bellinger; subs, Gardner, Shaw, Thibeault, Woodward, Imlach, Kipp, Drummond and Ritchie.

Referees—Hedges and McCaffrey, Toronto.

—BUY VICTORY BONDS—

Windsor Spitfires Win First Game

WINDSOR, Ont., Feb. 28.—(CP)—Windsor Spitfires defeated Merritton here last night to collect a five-goal advantage in the first round O.H.A. Senior "B" playdowns series. The second game will be played at Merritton Tuesday night.

The game was one of the fastest and most wide-open played on local ice this year. Merritton out-skated the winners but loose play around their own net cost them the game.

Despite the 11 he missed, Goalie Aimie Clement for Merritton, played a bang-up game and only his agility kept the winners from garnering at least a 10-goal lead.

It looked like the locals were in for a tough night early in the game for after the first seven minutes, the score was 2-0 for the visitors.

The winners, however, started to click and before the end of the stanza, were ahead 3-2.

Windsor took a commanding lead in the second period, outscoring Merritton 5-2. Five goals were scored in about six minutes during this frame.

Merritton drew closer by scoring twice in the last period, but the winners soon got them both back and another beside to account for the five-counter margin.

Loree, flashy Windsor centre, was high scorer for the night with four goals and two assists. His left winger, Crossman had one goal and four assists and Johnson had three counters and an assist.

Bob Melville, Merritton, left winger, had two goals and three assists and Saunders had three goals and an assist to top the Merritton scorers.

Yankee Carries Own Routing Section

Warren Rosar, who just arrived from Buffalo to catch for the Yankees, believes in carrying the most ardent member of his personal rooting section along. He takes Mary Ann, his 10-months-old daughter, right down to the workout field in St. Petersburgh, Fla., and parks her in a safe place where she won't be hit by any foul tips. While he gets his training she gets her vitamin D—right from the source.

Unknown Upsets Zivic In Ten

CHICAGO, Feb. 28 (AP)—Tony Motisi of Chicago, 23-year-old newcomer, scored a spectacular ten-round victory over Fritzie Zivic of Pittsburg, former world's welterweight champion, last night.

A crowd of 4,580 paid $9,165 to witness the upset in the Coliseum. The verdict of the two judges and referee was unanimous.

Motisi started on the road to victory in the fourth round when he cracked Zivic with a right and left to the jaw that made him wobble.

From there on Motisi kept on top by driving ahead fearlessly to score effective body punches.

The Chicagoan shifted his attack to the head in the ninth and tenth rounds, bouncing rights off Zivic's chin.

Zivic was always trying for a knockout punch, but his timing appeared to be off. He missed frequently.

Motisi has engaged in less than thirty bouts, but has won his last four in upsets.

Zivic weighed 148½ pounds, with Motisi scaling 146½.

Theatre Highlights In N. Y.

By LEON EDEL
(Canadian Press Staff Writer.)

NEW YORK, Feb. 28.—(CP). — In this lean drama year in which the American theatre is attempting to convert audiences of heavy heart and with little mind for playgoing, the hardy perennials of the British theatre have stood in good stead. Messrs. Gilbert and Sullivan, as fresh and joyous as ever—even without the inimitable D'Oyley Carte Company and the late and brilliant savoyard Sir Henry Lytton —stand out cheerfully on a saddened Broadway.

They arrived in town a few weeks ago, brought here by the enterprising Boston comic opera company under the auspices of Messrs. Shubert. First they came in a "bargain package." Half the evening was devoted to the jobs of the Joos ballet and the other half to the operetta.

These strange bed-fellows attracted goodly audiences. Now the ballet has departed and Gilbert and Sullivan carry on, with colors flying, charm undimmed, with wit and patter as pointed as ever and the music tripping as nimbly as the text. The reception, both critical and public, has been cordial.

They have respected text and tradition with one slight exception. When they did "The Mikado" they altered the well-known line "we are gentlemen of Japan" to 'we are gangsters from Japan."

Their repertory has included "Pinafore," "Pirates of Penzance," "Mikado," anl they are in the midst of the most tuneful of them all, "Iolanthe." Their stay on Broadway has gladdened all hearts at a time when they were badly needed. The defects of their production, and there are some, have been more than compensated for by their timeliness.

A New England Play.

Herbert B. Ehrmann, a serious-minded Bostonian, brought to Manhattan this week a play of New England life before, during and after the American Civil War. "Under This Roof" preached an important thesis for wartime—that it is not enough to fight for freedom, that once the battle is won steps must be taken to maintain it. This simple idea, developed against the background of the abolitionist movement, and the subsequent civil war, pointed constantly to the lesson to be derived from the past. Yet despite its good intentions "Under This Roof" is not going to be here very long because it is not sufficiently dramatic and because its action, sprawled across three decades, lags.

In the lead Barbara O'Neil, back from Hollywood, reveals herself as an understanding actress and she gives the play what little life it has. There are several other good performances, and the mounting is tasteful. But a history lesson in the theatre does not constitute drama, as the sincere, but unskilled author has already found out.

Quebec Shaping For Gala Brier Playdown

(By HAROLD ATKINS.)

QUEBEC, Feb. 28.—(CP). — Extensive arrangements have been completed for the Macdonald Brier playdowns for the Dominion championship which will be played here from March 2-5.

Expected to be one of the most colorful events of its kind staged here in some years, curling officials are looking forward to the pick of Canada's granite curlers who will vie for the outstanding crown. The competition will be played on the hockey arena here.

Although most of the entries competing for the honors are unknown around these parts, it being the first time a Dominion championship has ever been held east of Toronto, the curling faithful are predicting better things for the east this season.

Since 1927 when Murray MacNeill's Halifax rink of Nova Scotia won the first title played for by championship teams from each province, with Ontario represented by teams of the Northern Ontario Curling Association and Ontario Curling Association the east hasn't had much of a look in.

Manitoba has won the Canadian crown on nine occasions with Alberta having three to its credit and Ontario two.

N.B. Hopes on Connolly.

The man expected to end the east's championship famine is Daniel P. Connally of the Bathurst club, New Brunswick. With his twin brother, Joe, Dan Connally has competed in the event on three previous occasions, and his steady all-round game is compared with the best in the country.

As in former years, the west sends a formidable army of curlers. Heading the list is the seasoned veteran, J. Ken Watson, who won the crown in 1936 for the Strathcona club. From Alberta, where the crown went last year under Howard Palmer's rink, a newcomer in John Slavik of Viking will be bidding for a second straight crown for his province.

Rated with Ken Watson as one of the strongest rinks on paper, Gordon Campbell of Hamilton Thistles will again try for the award he won for Ontario in 1935. Northern Ontario's banners will be carried by Bill McMitchell, a steady performer, who is making his first appearance in the Brier meet.

—BUY VICTORY BONDS—

Warkworth Boys Are Nosed Out 3-2

CAMPBELLFORD, Feb. 28 — (ENS)—In the second game of a double header performance here on Friday night Campbellford Midgets nosed out Warkworth by a 3 to 2 score which gave them leadership of their group and the privilege of advancing into the O.M.H.A. playoffs. It was a sudden death game which came as the result of an earlier contest being ruled out by O.M.H.A. officials following a protest by Warkworth over refereeing which they didn't like and a fluke goal 25 seconds before the final whistle gave the locals the coveted berth in the playoffs. The exhibition was easily the best of the season and attracted by far the largest number of spectators including a few local fans scattered among the crowd from Warkworth who had come over to cheer their lads to victory.

Warkworth—Goal, R. Edwards; defense, C. Churchley, G. Greenly; centre, H. Moore; wings, H. Churchley, G. Meiklejohn; alternates, S. Churchley, W. Clarke, N. Dudley, R. Schraeder, L. Carr.

CAMPBELLFORD—Goal, E. McComb; defense, J. Sutton, R. Osborne; centre, A. Shillinglaw; wings, W. Peloquin, L. Dunk; alternates, D. Free, Ferrill, B. Oliver, G. Blake, G. Jacobs, O'Rourke.

Summary:

First Period
1—Warkworth: G. Greenly (G. Churchley) 16.00
Penalties—R. Osborne, R. Schraeder.

Second Period
2—Campbelford: D. Free 11.10
3—Campbellford—Shillinglaw. 15.20
4—Warkworth: H. Moore (Dudley) 18.15
Penalties—Dunk, Greenly.

Third Period
5—Campbellford: J. Sutton .. 19.35
Penalty—S. Churchley.

For a Delightful Change Roll'em with
Winchester
Blended
CIGARETTE TOBACCO
A delightful blend of Turkish, Virginia and Burley tobaccos for rolling your own.
10¢

PETERBOROUGH SOLDIERS WHIP WHITBY TO TAKE GROUP TITLE

Petes Outskate, Outplay, Outlast Whitby Team In Fourth Game To Take Series Three Games To One

(By FRED CRAIG.)

Peterborough Soldiers outskated, outplayed and outlasted Whitby Palm Billiards at Oshawa on Friday night to defeat Coach Hap Hamel's team 9 goals to 3 in the game that meant the group championship. The Petes took the series 3 games to 1 and now meet Collingwood Shipbuilders in the second round of the Senior B competition.

Over 500 Peterborough fans, who travelled to Oshawa by car or by special C.N.R. train were on hand to give their favorites vocal support, and the Petes gave them plenty to cheer for by a convincing defeat of the full-strength Whitby team.

The Soldiers were always in front. They got the only goal in the first period, outscored their opponents 2 to 1 in the second session, and then turned on the heat to rattle six pucks past Peg Hurst in the final twenty minutes, against two scored by the Palm Billiards outfit. Going either way, the Petes had too much on the ball for the Whitby gang. They broke fast and had plenty of drive to their attack while steady, effective work by the Peterborough rear guards and consistent backchecking by the forwards had the Whitby offensive under control most of the time.

They Meet the Challenge.

There was only one moment when the outcome of the battle seemed to be in the slightest doubt, and the Petes met that challenge like a real bunch of champions. It came early in the third period when a Covert to Cooper play on a breakaway with the Petes staging a power play with a Whitby man short made the score 3 to 2, and for a brief interval it looked as if the Hamel outfit were back in the ball game. But only for a moment.

Forty-three seconds after Cooper had scored the Petes razzle-dazzle line had swept through the Whitby defence in a typical passing play for a Kingdon goal at close range. Out came the second line, and in little more than a minute Perce Nichols had driven two more counters past Hurst and the Petes were in front 6 to 2. After that outburst it was just a case of playing out the string. The Petes got three more goals before the end of the period and Whitby finally managed to cash in on one when they had the Soldiers two men short, thanks to penalties to Crowe and Tompkins.

Second Line Stars.

Last night it was the second line that carried the bulk of the scoring punch for the Petes. With Bruce Bennett shoved into the centre ice position by Coach Ellis, flanked by Perce Nichols and Joe Blewett, the second trio came through with four goals, three of them from the stick of Nichols, who turned in his best game of the year at right wing. All three of his markers were smartly executed. Bennett, given a chance in the pivot position, came though with a real effort. The former Belleville player was skating fast and passing smartly and he figured in four of the Peterborough ogals, while his consistent backchecking also helped.

The razzle-dazzle line contributed goals by Heal and Kingdon, but it was not their best exhibition of the year. They have been carrying a big share of the burden, but on this occasion the other line took up the slack and the defence also came through with unusual scoring punch Johnny Godfrey, Les Burton, and Don Crowe all rifling pucks past Hurst during the engagement. Back of the blue line all four defence players played smart, steady hockey and Harding gave a fine exhibition in the nets.

Gamble, who led the Whitby attack in the game here last Monday night, scored two of their goals last night, and that made him a standout with Cooper and Covert also having their moments, although they tailed off badly before the finish. Barnes was the best of the defence men, but this time failed to get in on a scoring play.

Two Players Cut.

The game, well handled by Referee Johnny Jones of Guelph saw some strenous checking at times, and two of the Petes had to be sewed up after the game. Crowe was slashed over the head by Bagnall near the end of the first period, and came back with a bandage round his dome to finish the game and then go to a doctor's office to have three stitches put in a deep scalp wound. Les Burton got a crack over the right eye near the close of the game and he, too, required medical treatment and a couple of clips to close the wound. The only casualty on the Whitby side was Doc Dafoe, who was dropped in mid-ice by a jolting bodycheck from none other than Art Heal, the Petes' lightest player, and the Whitby right-winger didn't figure much in the doings after that.

Petes Score First

The Petes got the only goal of the first period and had an edge on the play but failed to cash in on a number of scoring chances. Referee Johnny Jones lost no time in handing out penalties, Tompkins drawing the first for slashing and soon after Gamble got one for tripping. Neither team could get organized with the man advantage and both Hurst and Harding arose to the occasion when the attackers did get close enough for a shot. Crowe was chased for charging and nothing happened while he was off and the Petes had no better luck when Gamble was sent off for his second trip to the penalty box. The sides were even when the Petes finally broke into the scoring column. From a face-off deep in Whitby territory Kingdon passed back to Art Heal whose quick shot from the side beat Hurst for the first counter of the game. The Petes came close to adding to their score in the next few minutes but could not beat Hurst. The period was almost over when Bagnall got a five-minute penalty for slashing Crowe over the head inflicting a deep cut.

Bagnall had still four and a half minutes to serve when the second period opened and the Petes took full advantage of it. They pressed from the first face-off and hemmed Whitby in behind their blue line and the pressure soon got results. After 75 seconds of play Johnny Godfrey put the Soldiers 2 to 0 in front when he took a pass from Bennett and drove a shot into the corner of the net. A little over a minute later the Petes made it 3 to 0 when Les Burton on a pass from Godfrey tore in and rifled a high shot from the penalty shot line that had Hurst handcuffed. That quick start took a lot of pep out of the Whitby crowd and they were outplayed for the next ten minutes although they managed to keep the Petes from adding to their margin. Finally at the 15:30 mark with Johnny Godfrey serving a penalty Whitby managed to get on the score sheet. The marker came when Gamble picked up a loose puck during a power play and beat Harding with a quick shot.

Penalty Backfires

Early in the final session Barnes got a penalty and the Petes poured in to add to their score. This time however the play backfired for Covert broke out of a Peterborough ganging attack and fired a forward pass to Cooper who took the rubber at top speed and coasted in for a smart goal. That made it 3 to 2 but before Whitby had time to feel that they were back in the ball game the Petes struck back with three quick goals. At the 4:03 mark Bun Kingdon scored at close range after a passing play with Heal and Tompkins. Thirty seconds later Perce Nichols made it 5 to 2 when he took a pass from Bennett in front of the Whitby net and his shot high into the rigging had Hurst beat all the way. Forty-four seconds after Nichols came back with another pretty goal on a pass from Joe Blewett, Bennett also getting an assist on the play. It was all Peterborough at this stage and when Barnes drew a penalty for dumping Blewett, Don Crowe made it 7 to 2 when he scored on a rink-length rush going around Vipond to go in on top of Hurst before he fired. The goalie had no chance.

Petes Pile Up Score

A minute later Bennett scored from close in on a pass from Blewett after Nichols had carried the rubber in and Hurst had made a neat save. Soon after the Petes came within an ace of another counter when Bennett got a clean breakaway and outskated the Whitby pack to the goal mouth only to be foiled by Hurst. Whitby got their last goal at the 16:41 mark when the Petes were short two men owing to penalties in quick succession to Don Crowe and Honey Tompkins. A neat passing play inside the Petes' blue line by Cooper, Covert and Gamble gave the latter a chance to score at close range.

When the sides were even again Nichols got that one back on a lone rush from his own blue line. He pulled the Whitby defence over and then cut lose with a back-hander that Hurst failed to handle and the score was 9 to 3. Nothing much more happened in the short time left to play.

Whitby—Goal, Hurst; defence, W. Vipond, Barnes; centre, Covert; wings, Cooper, Dafoe; alternates, Gamble, Durling, Heard, Brown, Bagnall, Louis Vipond.

Peterborough—Goal, Harding; defence, Crowe and Jopling; centre, Kingdon; wings, Tompkins, Heal; alternates, Reilly, Nichols, Blewett, Godfrey, Burton, Bennett.

Referee—Johnny Jones, Guelph.

First Period

1—Peterborough, Heal (Kingdon) 12:56

Penalties—Tompkins, Gamble 2, Crowe, Bagnall.

Second Period

2—Peterborough, Godfrey (Bennett) 1:15

3—Peterborough, Burton (Godfrey) 2:20

4—Whitby, Gamble 15:30

Penalties—Gamble, Jopling, Godfrey.

Third Period

5—Whitby, Cooper (Covert). 3:20

6—Peterborough, Kingdon (Tompkins, Heal) 4:03

7—Nichols (Bennett) 4:33

8—Peterborough, Nichols (Blewett, Bennett) 5:19

9—Peterborough, Crowe 11:46

10—Peterborough, Bennett

11—Whitby, Gamble (Cooper, Covert) 16:41

12—Peterborough, Nichols ... 17:14

Penalties—Barnes 2, Crowe 2, Tompkins.

Callura Signs For Championship Match

Jackie Callura, Canadian featherweight champion and world's third ranking contender, signed contracts in the offices of the Rhode Island Boxing Commission to meet Jackie Wilson, world's featherweight champion over the 15-round route at the Rhode Island Auditorium, March 23, for the featherweight championship.

The Sports Round-Up

By HUGH S. FULLERTON, JR.
Associated Press Sport Writer.

NEW YORK, Feb. 28 — (AP) — Sound and Fury Dept: Baseball writers around the minor league cities lost no time taking sides when Alvin Gardner, the Texas League president, said Judge Bramham's office should be abolished in the interest of wartime economy . . . Most of the Judge's support so far noted has come from Gardner's own district . . . At least two of the others have suggested Gardner should out his own salary to $21 a month before he starts talking . . . This department doesn't want to mix in the fuss but still wonders how come the minor league, never wealthy, stood for $82,000 expenses if a couple of clerks could do the job.

Today's Guest Star:

Art Edson, Oklahoma City Times: "Dizzy Dean has announced that his once great right arm has gone dead and he will not try a comeback this year. It seems odd that Dean, who has been nearer to his arm than any other person, should be the last to learn of its demise."

Odds and Some Ends:

It's "Bundles for Baseball" at Somerville, Mass., High School. The kids are collecting and selling waste paper to finance their ball team . . John Gillespie, new International League umpire, is teacher of English in a Philadelphia High School during the off season. There should be no doubt as to what he means when he says "out."

Service Dept.:

Midget Smith, who twice fought Joe Lynch for the bantamweight title in 1922 and 1923, rejoined the army at Camp Upton (N.Y.) the other day on the 25th anniversary of his enlistment for the last war. He weighed in at 145 pounds . . . The Spotting News reports that organized baseball's first war casualty was Lieut. Godon E. Houston, killed in a crash at McChord Field (Wash.) He played in the outfield for Monroe, La., and Texarkana and had a trial with Oklahoma City.

—BUY VICTORY BONDS—

Fights Last Night

By The Associated Press

NEW YORK.—Allie Stolz, 134, Newark, outpointed Bobby Ruffin, 130¾, New York (12); Charle (Lulu) Constantino, 129, New York, outpointed Bobby (Poison) Ivy, 130½, Hartford, Conn. (8); Harry Jeffra, 127½, Baltimore, outpointed Joey Iannotti, 129, Bridgeport, Con.. (8).

PHILADELPHIA—Henry Allen, 188¼, Philadelphia, knocked out Jim Robinson, 214, Philadelphia (3).

CHICAGO.—Tony Motisi, 146½, Chicago, outpointed Fritzie Zivic, 148½, Philadelphia (10).

UPROOTED - - - - - By Jack Sords

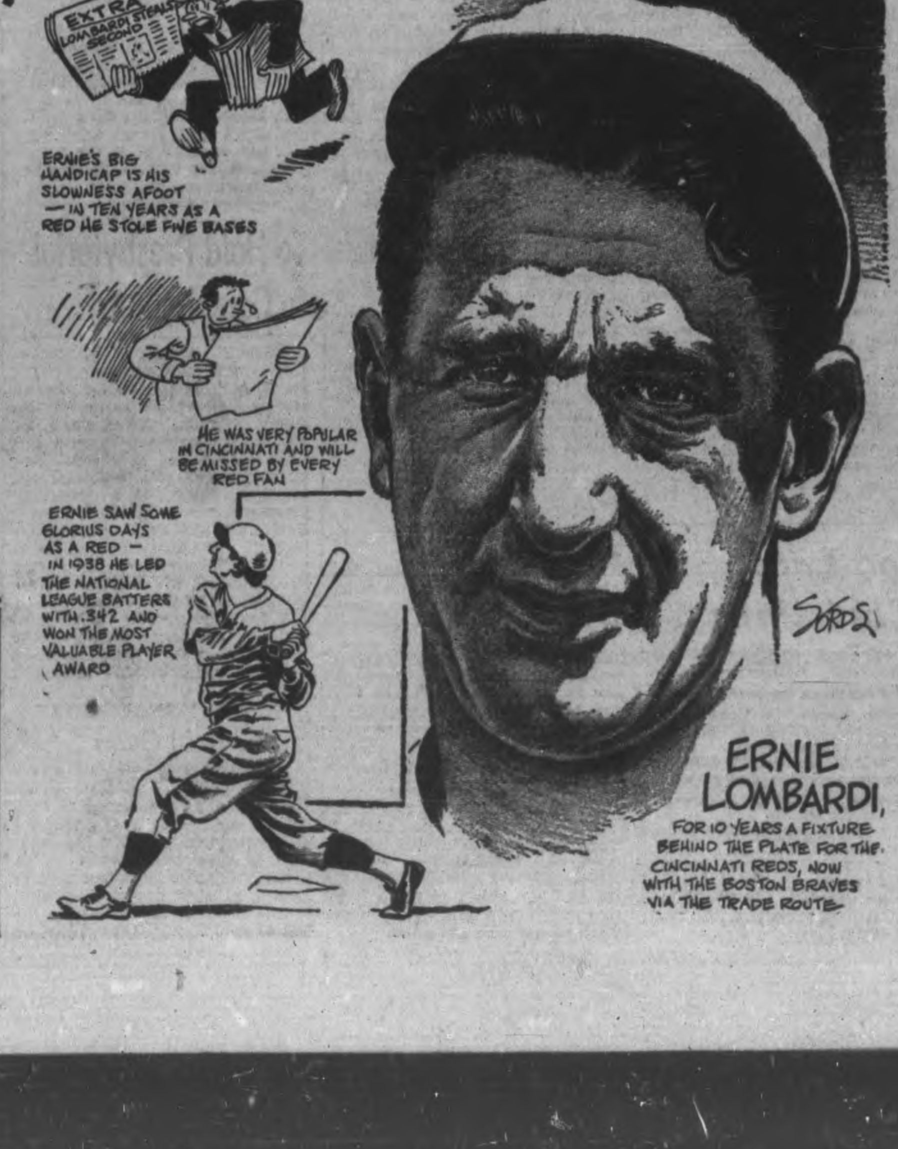

Boston Clouter Williams Gets Army Pass

MINNEAPOLIS, Feb. 28—(AP).—Ted Williams, clouting Boston Red Sox outfielder, has been deferred from military duty by a Presidential Appeal Board order because of dependency of his mother, State Selective Service Headquarters announced Friday.

Williams, single, originally was classified in 3A because of support of his mother, but recently was reclassified into 1A and passed a preliminary medical examination prior to formal army induction. The new order reclassified Williams to 3A.

The American League batting champion did not ask for deferment.

SARASOTA, Feb. 28 — (AP). — The selective service deferment granted Ted Williams, the American League batting champion, last night created considerable excitement in the Boston Red Sox training camp.

"It came as a bombshell to me," said Manager Joe Cronin. "Naturally I'll welcome Ted with open arms when he arrives here, for he will settle our left-field problem and Jim Tabor will be able to remain on third base."

"But there still is another side to the case," Cronin continued, "and I want it known that the only reason I am enthusiastic about Ted's deferment is that I am certain his is a most worthy case. I am sure Ted wouldn't hesitate an instant about jumping into the army when and if he is called. If Uncle Sam says fight, he'll fight. Since he has said play ball, Ted has a right to play."

The manager added that General Manager Eddie Collins, who announced in Boston that Williams had signed his 1942 contract, reported that the player was so "dazed" by his draft reclassification from 1-A to 3-A that he would be unable to leave Minneapolis for Sarasota until Monday.

—BUY VICTORY BONDS—

Alsab Is Listed At Poor 5 to 1

MIAMI, Fla., Feb. 28.—(AP)—The fanfare that once greeted him was muffled today as Alsab, the great 1941 juvenile who lost his first two starts this year, sought to regain his Kentucky Derby prestige against a fast field in the $25,000 Flamingo Stake.

Many selectors passed up Alsab in favor of Mrs. Ralph McIlvain's Bright Willie, Ben F. Whitaker's Requested or Mrs. Charles Freeman Shelden's More Than A Few.

Because he failed so completely in two races here this year, the hope and pride of the Al Sabath barn found himself a 5-to-1 bet on the morning line, where Bright Willie was 5-to-2 and Requested and More Than A Few 3-to-1.

A secondary feature, the $2,500 Eastern Air Lines purse, drew such favorite for the $50,000 Widener next week as Charles S. Howard's Mioland and Porter's Cap, W. L. Brann's Challedon and Pictor, Samuel D. Riddle's War Relic, Mrs. Parker Corning's Attention and Louis Tufano's Market Wise.

—BUY VICTORY BONDS—

Meredith Called

HOLLYWOOD, Feb. 28—(AP)—A bugle call for United States army service sounded to-day for a Hollywood star, Burgess Meredith. He will be inducted as a private in the army.

HOCKEY RECORD

O.H.A. SENIOR 'A'
(Semi-Finals).
(Best-of-Seven Series)

	W.	L.	T.	F.	A.	Pts.
Hamilton	4	2	0	18	19	8
Marlboros	2	4	0	19	18	4

Hamilton wins series 4 games to 2

	W.	L.	T.	F.	A.	Pts.
St. Catharines .	4	3	0	23	15	8
Niagara Falls..	3	4	0	15	23	6

Friday Result

St. Catharines 3, Niagara Falls 1.
St. Catharines wins series four games to three.

NATIONAL LEAGUE

	W.	L.	T.	F.	A.	Pts.
Rangers	27	14	1	161	127	55
Toronto	23	13	3	126	100	49
Boston	21	14	5	125	94	47
Chicago	21	17	3	127	120	45
Detroit	15	24	3	116	150	33
Americans ...	14	26	1	113	144	29
Canadiens ...	13	26	2	104	154	28

Future Games

Saturday—Chicago at Toronto; Americans at Canadiens.

Sunday—Toronto at Chicago; Detroit at Boston; Canadiens at Americans.

AMERICAN ASSOCIATION

Northern Section

	W.	L.	T.	F.	A.	Pts.
St. Louis	25	13	4	117	87	54
St. Paul	23	14	5	111	72	51
Minneapolis ..	21	18	3	123	124	45
Omaha	19	18	5	137	132	43

Southern Section

	W.	L.	T.	F.	A.	Pts.
Kansas City..	26	17	1	160	145	54
Fort Worth ..	22	20	2	167	148	46
Dallas	11	27	4	110	162	26
Tulsa	10	29	3	107	160	23

Friday Results

St. Louis 2, St. Paul 1.
o-Tulsa 6, Dallas 5.

AMERICAN LEAGUE

Eastern Section

	W.	L.	T.	F.	A.	Pts.
Springfield ..	27	16	5	181	135	59
New Haven ..	21	21	4	137	167	46
Washington ..	17	24	5	120	136	39
Providence ..	16	26	7	178	197	39
Philadelphia .	9	34	4	129	204	22

Western Section

	W.	L.	T.	F.	A.	Pts.
Cleveland ...	29	15	4	146	128	62
Hershey	27	14	6	170	136	60
Indianapolis .	27	15	5	166	124	59
Buffalo	20	21	5	144	125	45
Pittsburg	19	26	4	175	194	42

U.S. EASTERN AMATEUR

	W.	L.	T.	F.	A.	Pts.
New York ..	31	18	5	242	180	67
Johnstown ..	30	17	5	214	186	65
Boston	29	16	6	224	172	64
Washington .	25	24	5	227	230	55
Baltimore ...	23	27	4	219	237	50
Atlantic City.	17	34	1	202	265	35
River Vale ..	14	33	4	154	212	32

Friday Results

Washington 12, Johnstown 5.
Baltimore 9, Boston 7.
New York 3, Atlantic City 2.

QUEBEC SENIOR

	W.	L.	T.	F.	A.	Pts.
Ottawa	23	14	3	154	113	49
Quebec	20	15	5	131	107	45
Cornwall	20	17	3	136	137	43
Canadiens ...	17	17	6	100	108	40
Royals	13	19	8	126	1522	34
Pats	10	21	9	99	139	29

Friday Results

Pats 4, Royals 1.
Cornwall 5, Canadiens 3.

BIG SEVEN JUNIOR
Playoff Rounds
(Best-of-Seven Series)

	W.	L.	T.	F.	A.	Pts.
Brantford	2	1	0	23	19	4
Oshawa	1	2	0	19	23	2

Friday Result

Brantford 13, Oshawa 6.
Brantford leads series 2 games to 1.

Best-of-Three Series

Young Rangers	1	0	0	12	3	2
St. Michael's ..	0	1	0	3	12	0

Future Games

Saturday—St. Michael's at Young Rangers.

Best-of-Three Series

Guelph	1	0	0	7	2	2
Marlboros	0	1	0	2	7	2

O.H.A. SENIOR "B"

Peterborough 9, Whitby 3.
Peterborough wins round 3 games to 1.

O.H.A. INTERMEDIATE "A"

Waterloo 10, Milverton 5.
St. Catharines 11, Fort Erie 5.

O.H.A. JUNIOR "B"

Owen Sound 7, Penetang 1.

O.H.A. JUNIOR 'C'

Caledonia 12, Grimsby 1.

ONTARIO RURAL

Forest 4, Watford 2.
Glencoe 3, Rodney 2.

O.M.H.A. JUVENILE

Port Hope 3, Trenton 2.
Stirling 13, Madoc 2.

THUNDER BAY INTERMEDIATE

Port Arthur 8, Geraldton 3.
Port Arthur wins series 2 games to 1.

MANITOBA JUNIOR

St. Boniface 10, East Kildonan 1.

MONTREAL SENIOR "B"

Valleyfield 5, Lachine 4.
Valleyfield leads 2-1.

CAPE BRETON SENIOR

Glace Bay 5, North Sydney 2.
North Sydney leads series 2-1.

MARITIME SENIOR

Saint John 4, Amherst 3.
Amherst wins round 12-10.
Truro 5, Halifax Navy 2.
Truro wins round 8-5.

SASKATCHEWAN SENIOR

Moose Jaw 3, Regina 2.
Moose Jaw leads 2 games to 0.

A.B.C. SENIOR

Lethbridge 2, Trail 1.

Some Highlights From Ball Camps

ST. PETERSBURG, Fla. (AP) — With the signing of Coaker Triplett, all St. Louis Cardinals outfield candidates now are in the fold. Infielders Frank Crespi, Eddie Lake and Elwood English are the holdouts.

HAVANA—Peewee Reese, Brooklyn Dodgers' hustling shortstop, gets the first chance today to try out his theory that added weight will increase his batting prowess. Reese upped his poundage to 165 during the winter and will be at short against New York Giants.

EL CANTRO, Calif. — Frankie Frisch, pilot of Pittsburg Pirates, caused some surprise by ordering a five-inning practice game the third day in camp. Al Lopez guided and batted his squad to an 8-1 verdict yesterday over Babe Phelps' crew.

LAKELAND, Fla.—Jimmy Bloodworth, the youngster who was with Washington last season but is slated to be Charley Gehringer's successor, made his first appearance at Detroit Tiger camp late yesterday. His principal challenger for the post is Dutch Meyer.

MIAMI, Fla.—The infielders and outfielders of Mel Ott's first New York Giant nine go into today's battle with Brooklyn Dodgers at Havana without a single inning of competitive practice. Ott is depending on physical condition to make up for the lack or rehearsals.

TAMPA, Fla.—All the Cincinnati Red infielders and outfielders are signed and will participate in today's workout. Centrefielder Harry Craft has been troubled with an eye malady and must take treatments for at least a week.

CLEARWATER, Fla.—Four Cleveland Indians, including Manager Lou Boudreau, start a special workout to improve their hitting today. Boudreau's companions in private hitting practices will be Gene Desautels and utility infielders Oscar Grimes and Russ Peters.

MOVIE TIME TABLE

Capitol—"Louisana Purchase", 2.00, 3.50, 5.40, 7.30, 9.25.

Centre—"Sun Valley Serenade", 1.50, 4.45, 7.20, 9.55; "Citadel of Crime", 3.25, 6.20, 9.00.

Regent—"Rags to Riches", 1.30, 4.05, 6.45, 9.25; "Last of the Duanes", 2.25, 5.05, 7.45, 10.25.

Remember When—

(By the Canadian Press.)

George (Twinkletoes) Selkirk was put on the spot seven years ago today when he succeeded Babe Ruth as New York Yankees' right fielder. Selkirk, native of Huntsville, Ontario, made good with a first-year average of .312. George still plays for the Yankees.

—BUY VICTORY BONDS—

WOODLOTS IMPORTANT

Increased demand for Canadian forest products for war purposes is giving new impetus to the establishment of managed farm woodlots.

Canadiens Face Last Chance For The Playoffs

TORONTO, Feb. 28.—(CP)—The great struggle for sixth place in the National Hockey League moves into an important phase during the week-end, with Brooklyn Americans and Montreal Canadiens meeting twice.

Canadiens are one point behind the battling Brooks and the last playoff spot in the N.H.L. post-season series hangs in doubt as the two clubs turn into the last three weeks of the schedule. Americans will travel to Montreal for tonight's game and will be at home to the Canucks in New York tomorrow night.

Little change in the standings is likely to result from the other games on the league's week-end schedule. Chicago and Toronto meet twice, in Toronto tonight and Chicago tomorrow night, and it will be Chicago's last big chance to move out of fourth place. Toronto cannot catch the first place New York Rangers, even by winning two. Chicago could move over Boston into third by beating Toronto twice, but recent in-an-out performances of the Chicagos lean against such an eventuality.

Rangers are idle during the week-end, with Detroit meeting Boston in Boston Sunday night in a contest which lacks the significance of the other weekend series. Detroit seems firmly entrenched in fifth place and Boston could lose most of its games for the rest of the season and still wind up third or fourth.

CENTRE
LAST TIMES TO-DAY
SONJA HENIE - JOHN PAYNE
—in—
'SUN VALLEY SERENADE'
And Hit No. 2—Robt Armstrong
"CITADEL OF CRIME"
Plus! Colored Comic Cartoon
MON. - TUES. - WED.
2—Big Hits—2
PAUL MUNI-GEORGE RAFT
in the Greatest of All Rackateer Productions
"SCARFACE"
AND FEATURE NO. 2
Linda Darnell - John Payne
—in—
"STAR DUST"
Extra! Canadian Universal News.

Regent
STARTING MON.
2 Ace Hits—Comedy and Action—Daily 1.30
DICTATING HIS OWN DEATH WARRANT
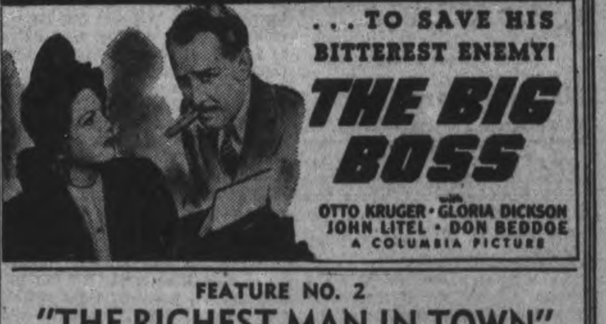

FEATURE NO. 2
"THE RICHEST MAN IN TOWN"
With FRANK CRAVEN - ELLEEN O'HEARN
LAST TIMES TO-NIGHT
Hit No. 1 "LAST OF THE DUANES"
Hit No. 2 "RAGS TO RICHES"
PLUS! 3 STOOGES COMEDY and SERIAL

CAPITOL
Starting MONDAY

2ND FEATURE
FATHER TAKES A WIFE
Adolphe Menjou—Gloria Swanson
LAST TIMES TO-DAY
BOB HOPE, in
LOUISIANA PURCHASE

HEAD-COLDS -ACHES
GRIPPY ACHES & PAINS
For Quick Relief
Without Reaction, Take
BUCKLEY'S CINNAMATED CAPSULES

WESTMINSTER HOTEL
Best Hotel Value in Toronto

★ SINGLE $2.00
★ DOUBLE $3.00
★ Every Room Private Bath
★ Newly Furnished Rooms
★ Centrally Located
★ Fireproof Building
★ Free Car Parking
SPECIAL ATTRACTIVE RATES FOR PERMANENT GUESTS
Westminster Hotel
240 JARVIS ST., TORONTO AD. 9061

Joan Fontaine, Gary Cooper Best '41 Actors

HOLLYWOOD, Feb. 28—(AP). — Joan Fontaine and Gary Cooper were given gold statuettes as the outstanding actress and actor of 1941 at the movies' first wartime awards meeting yesterday.

Miss Fontaine won for her portrayal of a woman who lived in constant fear that her husband would kill her. The picture was "Suspicion," produced by RKO.

Cooper was acclaimed for his role as the First Great War hero, Sergeant (Alvin) York in the Warner Bros. picture of that name.

Miss Fontaine lost a bet to Wendell Willkie, speaker of the evening, who wagered 25 to her $10 that she would win. Other nominees for the best actress were her sister, Olivia De Havilland; Bette Davis, already a two-time winner; Greer Garson and Barbara Stanwyck.

Other male nominees were Orson Welles, Cary Grant, Walter Huston and Robert Montgomery.

Twentieth Century-Fox won the best picture award for the first time since the Academy of Motion Pictures Arts and Sciences began giving Oscars in 1928. The film was "How Green Was My Valley," and it won major honors for two of the men who helped make it great.

John Ford, now a Lieutenant Commander in the United States Navy, was awarded a gold statuette for his directional work on the film, adapted from Richard Llewellyn's best-selling book. Ford also won best directing Oscars in 1935 and 1940 for "The Informer" and "Grapes of Wrath."

Top Male Support.

Donald Crisps work in "How Green Was My Valley" won him the award for the year's best male supporting role.

Mary Astor was proclaimed best supporting actress for Warner Bros. "The Great Lie."

Leopold Stokowski and associates were given a special award for the creation of a new form of visualized music in "Fantasia."

John Grierson, film Commissioner of Canada, presented awards for documentary films to Rey Scott for "Kukan," film record of China's struggle, and to the British Ministry of Information for "its vivid and dramatic presentation of the heroism of the Royal Air Force" in the documentary film, "Target for Tonight."

A special award for a documentary short was given the Canadian Film Board for "Churchill's Island."

BUY VICTORY BONDS

Frank Meehan Dies In Cobourg

COBOURG, Feb. 28 — (ENS). — The death occurred yesterday at Cobourg of Frank Meehan. In his late seventies, Mr. Meehan was a well-known citizen of the town. He has no relatives surviving, as far as can be learned. A sister, Mrs. R. Nicholson, died last year. The late Mr. Meehan was born and raised in Cobourg. He was always known as a hard-working, conscientious workman, and up until a short time ago when ill-health prevented it, he was always available as a handyman. By religion he was a devout Catholic.

His funeral took place this morning with interment in St. Michael's Roman Catholic Cemetery, following a funeral mass at the church.

BUY VICTORY BONDS

$500 In Victory Bonds

COBOURG, Feb. 29.—(ENS). — Cobourg Rotary Club at is weekly luncheon yesterday, decided to invest $500 of its funds in the current Victory Loan campaign. There was no speaker at the luncheoen.

BUY VICTORY BONDS

STRANGE CONTRAST

Most of the 20,000 residents of Manado, Celebes, are Christians in contrast with the remainder of the island's population, which is Moslem and Hindu.

Cobourg Students Present Merchant Of Venice

Hailed as one of the best performances ever staged by Cobourg Collegiate Institute pupils, the presentation of "The Merchant of Venice" under the direction of Lettice Bingham, was warmly praised by the audience. It was staged in the Cobourg Collegiate auditorium. ABOVE are shown Constance O'Connor as "Portia," with John Wilson as "Bassanio," and in the other picture are Bassanio and "Antonio" played by Jack Parkinson.

Closer Relationship Is Sought With Rural Red Cross

COBOURG, Feb. 28.—(ENS). — Very satisfactory progress during the past month was reported at the monthly meeting of the Cobourg branch of the Red Cross. A budget of $500 for the month of March was approved at the meeting last night. It was felt that this amount was needed if the present output of the room were to be maintained. It was also pointed out that should a further national emergency arise, this amount would of necessity have to be increased.

Report of the workroom committee, presented by Mrs. A. R. Richards, showed that 353 knitted articles and 199 sewn articles had been shipped during the period of January 29 to February 26th. This was smaller than usual due to the fact that headquarters in Toronto had asked that no shipments be made during the first two weeks in February. The total expenditure for the month in the workroom was $38—.7.

List of articles shipped included 67 quilts, 13 leather coats, five dresses, two pairs of breeches, two sweater coats, 70 pairs of pyjamas, 35 pairs of sleepers, two layettes, one afghan, 7 sleeveless sweaters, 40 turtle neck sweaters, 60 pairs of mitts, 50 scarves, 15 aero caps, 90 pairs of socks, 40 pairs of seaman's stocking, 20 turtle neck tuckins, five pairs of gloves and five ribbed helmets.

Mrs. Richards declared that during the period covered, many ladies had joined the workers in the rooms. The activities of the W.A. of Trinity United church, the King's Daughters and several social groups had augmented the work already done by local ladies, and the splendid efforts of the Red Cross workers in Hamilton township. The devotion of the workers both at home and in the work room assured the branch, she said, of an ever-increasing output. The average number of workers in the rooms during the period under review was 14. The workroom committee expressed its pleasure at being able to co-operate with Mr. J. E. Skidmore in the preparation of window displays several weeks ago. The display windows were highly commended by the president, Mr. A. S. McLean, who felt that they had done much to arouse interest in the work of the society.

Gratitude was expressed to Mr. R. Pratt for the use of a sewing machine; Mr. M. Mangles for the donation of a clothes rack for the workroom; Trinity United church for a third table and to Edwards & Edwards for the leather with which the society is kept so generously supplied. Mr. J. E. Skidmore was appointed as a delegate to the Red Cross annual meeting in Toronto March 12 and 13, replacing Mr. W. J. Maize who will be unable to attend. Mrs. William Jamieson was added to the workroom committee. Mr. Lester Caughey informed the meeting that he had contacted Reeve R. Burrison of Hamilton township in an effort to have a representative attend the monthly meeting of the Cobourg branch. It was felt that there might be a closer relationship between the workers in the rural district and those in Cobourg and this might be brought about by a representative from the township attending the meetings here.

Peterboro County Schools

Colonel R. E. Birdsall Was One of Volunteer Guards, Required By Insurance Company, to Prevent Incendiarism at S.S. No. 12, Asphodel.

Prior to the year 1869, the children of the southwest area of Asphodel had to walk to Westwood to attend school. After a great deal of red tap have been overcome, permission was given to organize a school section in this part of the township. In 1875 the section was extended to include the west halves of Lots 4, 5 and 1 in the 3rd Concession of Asphodel.

The first meeting was held at the residence of R. E. Birdsall, deceased, and the following trustees were elected: John Borland, F. Birdsall and Patrick O'Neill.

In 1869 the school was erected on land contributed by R. E. Birdsall. The building was of wood, plastered inside and out. The blackboards were of painted wood. The first teacher was Marjorie Coughlin of fine Irish stock, but her salary was not princely, $13 a month. Her successor, Miss Johanna Coughlin, always won great praise for her teaching ability from the inspector, the late J. Coyle Brown.

It was agreed that half a cord of wood was to be provided on behalf of each scholar; otherwise 75 cents was charged. In 1921 this clause was cancelled, and since then wood has been bought by tender.

Caretaker's Contract

The minutes of the trustees' meeting of December 28, 1898, contain an interesting requirement which is worthy of note: "Mr. William Lynch is to light the fires, find the lightwood, sweep the school clear every afternoon after school, scrub the floor twice, dust all decks and table, put in the glass and put up the stove pipes for the sum of $11."

The old school was burned some time in 1891, and school was carried on in a log building owned by R. E. Birdsall, which was situated a little to the south, on the opposite side of the road from Mr. Graham's house. This building was also burned in a short time, both fires being of incendiary origin. The brickwork of the present school was laid by Thomas Hill, and the carpenter was Allan Copperthwaite. The woodshed was built at the same time on the site of the old school house. When the trustees applied for insurance, the insurance company would not issue a policy, unless a guard was placed over the school at night. Colonel Birdsall was one of several men who mounted guard on the building.

In 1915 a new stove was bought; in 1917 a maple floor was laid; in 1926 by free labor, ratepayers drained the yard and filled it in with sand. In 1928 a fence was built on the north and west sides of the yard.

Two Originals Left

Of the scholars who attended the opening of the school only two survive, Colonel R. E. Birdsall and William Lynch of Hastings. Many of the teachers as well as the pupils have gone to the Great Beyond, and their graves are scattered over both hemispheres.

When the great appeal came in 1914 to help save the world from the Prussian hordes, our school, like the rest, sent their qcota. A list of those who served in the war includes Lt.-Col. F. E. Birdsall, John Cleary, Victor Cummisky, Douglas Copperthwaite, Robert Hinthorn, Frank Huycke, Stewart Lasher, Phillip Lynch, Arthur Richmond, James Warner, Helen Fowlds, a teacher who enlisted as a nurse.

Those who did not return were Truman Douglas, Stewart Lasher and James Warner.

On May 22, 1939, the occasion of the Royal Visit, 11 of our pupils journeyed by train to Toronto, to see Their Majesties, King George VI and Queen Elizabeth. In Exbition Park we eagerly watched the passing of our beloved sovereigns—an even unprecedented in the history of our Dominion.

Our present school board is composed of Gilbert Elmhurst, George Lancaster and William Post. Our secretary-treasurer, J. J. Breckenridge has held his position ever since his appointment in 1917.

List of Teachers

The following is a list of all the teachers who have taught in Birdsall School from 1869:

Marjorie Soughlin, 1869; Johanna Coughlin, 1874; Priscilla Powell, 1875; Ella Foley, 1876; Kate O'Leary, 1876; Ella Foley, 1878; James Foley, 1879; Miss Tudhope, 1881; Miss Ryan, 1884; Miss Martyn, 1885; Miss Reliss, 1886; Miss McCleary, 1887; Miss Stewart, 1888; Miss Kenneally, 1890; Margaret Tudhope, 1893; Miss Kelly, 1896; Miss Elmhurst, 1897; Mrs. Lancaster, 1899; Miss Breathen, 1900; Miss White, 1901; Miss O'Keefe, 1904; Miss Lough, 1905; Miss Nesbitt, 1906; Miss Helen Foulds, 1907; Miss Weir, 1910; Miss Skinner, 1911; Miss Kelly, 1912; Miss Dalton, 1913; Edna Luke, 1915 (Jan.); Miss W. Clysdale, 1915 (Sept.); Miss Hendren, 1916; Jeon O'Neill, 1918; Miss E. M. White, 1922; Daisy Welch, 1923; Vera Cameron, 1924; Wilma Humphries, 1926; Miss Long (supply), 1926; Isabel Graham, 1934; Jean Elmhurst, 1935; Dorothy Mann, 1937; Helen Savigny, 1938.

The above sketch is quoted from the "log" in School Inspector L. W. Copp's file.

Heavy Going For American Convoy

This official photograph, just released by the U.S. navy department, shows vessels of an Iceland-bound convoy making heavy weather during a North Atlantic gale. Though rolling seas like these make the going tough, they also cut submarine activity to a minimum. A particularly bad gale wrecked a U.S. destroyer and a supply boat on the rocky Newfoundland coast.

Too Little and Too Late As Applying to Christians

Some of the sayings in connection with the war will remain for many years after the war is over. One of the most frequently used in public addresses which criticise the policy of the democracies is "too little and too late." It was used first in connection with the British expeditionary force which was sent to Norway, it has since been applied to British forces in Hong Kong, Singapore and several other places.

This short, telling phrase applies to many people in their relation to the Christian religion, especially in their response or the lack of it, to the call and challenge of Jesus Christ.

The following questions are raised by this apt phrase coined in the travail and tragedy of war. What does God demand from us?

Is a half hearted Christian life satisfying to either God or man?

In what ways do people put God off with too little?

Is it ever to late to come to Jesus for salvation?

Is it wise to postpone the great act of religious decision?

These questions will be answered in St. Andrew's church on next Sunday night.

Under Rent Ceiling

London, Ont., Feb. 28 (CP)

SUMMER cottages, tourist homes and cabins as well as concession booths at summer resorts come under the maximum rentals regulations of the Wartime Prices and Trade Board according to information received from Cyril R. DeMara, administrator of housing rentals, by W. Harold McPhillips, prices and supply representative of the board.

Room and board at summer resorts also come under maximum rentals.

Seasonal rates which prevailed a year ago established the ceiling for this coming season, Mr. DeMara pointed out.

Northumberland Victory Loan $200,000 Behind

COBOURG, Feb. 26 — (ENS). — Northumberland County is still lagging about $200,000 behind the figures for the first ten days of the Victory Loan campaign, according to figures issued for the period ending February 26 at the local Loan headquarters. The figures for the town and villages compare favorably with those for last year, but out in the rural sections the bad roads are still making it very difficult for the canvassers to get around. Total to February 26 is $522,850, or a cumulative percentage of 46.47, while the required percentage is 55.56. Following are the totals for the districts:

Cobourg $161,800, 52.20 per cent; Hamilton Township $62,400, 54.27; South Monaghan $4,850, 18.60; Haldimand Township $19,200, 32.08; Alnwick Township $10,800, 54.00; Percy Township $47,600 53.00; Cramahe Township $18,500, 37.10; Hastings $11,700, 46.80; Colborne $22,750 56.90; Brighton Township $15,700, 28.50; Brighton $43,750, 56.09; Murray Township $21,600, 36.09 Campbellford $49,300, 39.44; Seymour Township $33,000, 45.83.

BUY VICTORY BONDS

U.S. Will Double Its Aluminum

WASHINGTON, Feb. 28—(AP)—The War Production Board yesterday announced a program to increase United States aluminum production 640,000,000 pounds annually and nearly double present production goals for magnesium.

The aluminum expansion program estimated to cost $350,000,000, was found necessary to meet President Roosevelt's requirements of 60,000 fighting planes this year and 125,000 in 1943 William L. Batt, W.P.B. Materials Director, told a press conference.

The aluminum program alone, designed to reach a production rate of 2,100,000,000 pounds annually, represents an approximate doubling of the pre-war aluminum industry and equals the old increased production goal of 640,000,000 pounds set recently. Batt said the Government hoped that the peak production now contemplated could be reached early in 1943.

A major factor in the situation is the Government's plan to approximately double its imports of primary aluminum from Canada to a total of 450,000,000 pounds a year. The Reconstruction Finance Corporation Metals Reserve Company already has increased its Canadian commitments Batt said, to reach this figure.

The magnesium expansion plans contemplate addition of 325,000,000 pounds to the 400,000,000 pound program now under construction.

BUY VICTORY BONDS

Selwyn War Workers Hold Monthly Meeting

SELWYN, Feb. 28 — (ENS). — Selwyn War Workers met at the home of Mrs. Lou McIlmoyl on Wednesday. Nine quilts were completed in the day's work and knitting turned in included six pairs of socks and three scarfs.

Mrs. W. Purdy, unable to attend the meetings, made a warm quilt and gave it to the ladies, completed and ready to be shipped. Other donations were quilt tops by Mrs. Melville Sanderson, Mrs. Clarence Elliott, Mrs. Herbert McIlmoyl, Sr., Mrs. Carmen Whitmore, Mrs. Lou McIlmoyl, and Mrs. Kenneth Sweeting.

The ladies plan to sponsor a crokinole and bingo party on March 17 in the hall, with refreshments. This being the last of the meetings to be held in the homes for this winter, Mrs. Gilbert McIlmoyl moved a vote of thanks to all the ladies who had so kindly given their homes for the quiltings.

Personals.

Guests at the home of Mr. and Mrs. William Eliott on Sunday last included Mrs. Russell Elliott and daughters Gale and Patricia and William Southgate, all of Peterborough.

Gilbert McIlmoyl, Gordon Fitzgerald, and Eric Pearson are among those from this district who attended the Good Roads convention in Toronto this week.

Mr. and Mrs. Walter McIlmoyl and son of Peterborough visited with the former's parents, Mr. and Mrs. Lou McIlmoyl on Wednesday.

BUY VICTORY BONDS

6 Canadian Captured

ROME, (From Italian Broadcasts), Feb. 28—(AP).—The Italian high command reported today that six Canadians were captured unhurt today when a Royal Air Force Wellington bomber was shot down into the sea by anti-aircraft fire in a dawn raid on the Sicilian port of Messina. Their names were not given.

P.C.I. Outfit Whips Dominion Team

P.C.I. kept alive their hopes for a spot in the City Basketball League play-offs by ringing up a 36-25 victory over the second place Dominions over at the Collegiate gym last night. A scoring splurge in the latter part of the first half by the Garnet and Gray quintet, during which they scored ten points without reply from Dominions, almost tells the complete tale of the game. Through most of the rest of the battle the teams practically traded basket for basket. Half way through the first half the score stood all even at 10 all. Then P.C.I. ran in ten points while Dominions went scoreless from there to the half. At half time it was 20-10 and P.C.I. continued to press until they had run their lead to 28-12. Dominions came back strongly in the latter part of the game but never came closer to the winners than within ten points. The school team held an edge most of the way in passing and shot with better effect than the losers who passed up a lot of good chances with poor shooting. The deciding factor in the game was the contrast between the free throw records of the two teams. P.C.I. had the remarkable record of scoring all but two of their 12 free throws, while Dominions cashed in on only 1 of 11 tries. Gardner, Ferguson and Saunders played well for P.C.I. and Rogow, Johnston and Town were outstanding for the losers. The teams:

P.C.I. 36—Ferguson 10, Tayor 5, Saunders 7, Richardson 6, Graham, Smith, McTavish 2, Dinsdale, Gardner 6.

Dominions 25—Burns 6, Town 6, Johnston 2, Craig 5, Rogow 6, Grose, Gillespie.

Referee—Ken Gillespie.

BUY VICTORY BONDS

Curling News

By HERB MARTIN

After playing five nights of double headers the semi-finals of the Neill Trophy—main event—was reached last evening. It will take until Monday night to get that far in the Consolation.

It was rather unfortunate that the weather turned just a little mild yesterday, and caused the ice to become a little sticky—but we have no kick coming, we had one grand week of it.

Looking over the week's play what stands out the most is the way the top heavy favorites rinks were mowed down like ten pins, we cannot recall a bonspiel where the talent got such a rude shock as they did this week.

There were many close games and two or three were decided only with the playing of the last rock—but the one that caught the crowd's attention was the C. Williamson-C. Giroux game. This was very close and mighty well played. All square coming into the last end. Williamson took command of the play with the first stone and held it right to the end, but Mr. Giroux made it very uncomfortable many times. When the end was over there were exactly thirteen of the sixteen stones on or touching the rings.

Play will continue Monday evening at 6.45 o'clock. The draw for the main event is: Semi-finals:

E. Metcalfe vs C. Williamson
G. Sorenson vs A. Giggs

Ladies' Vice-skips

Mrs. L. Fletcher	Mrs. F. Mowry
Mrs. M. Rishor	Mrs. J. V. Elliott
Mrs. D. Clarke	Mrs. DeGraw
Mrs. D. Davis	Mrs. F. Hall
Skip 14	Skip 3
Mrs. T. Doughty	Mrs. R. est
Mrs. A. Gibbs	Mrs. G. Green
Mrs. H. Dulmage	Mrs. E. Metcalfe
Mrs. M. Comstock	Mrs. D. Lawrie
Skip 9	Skip 3
Mrs. L. Bateman	Mrs. A. Leach
Mrs. O. Steer	Mrs. A. Archibald
Mrs. H. Russell	Mrs. Westbrooke
Mrs. V. Selkirk	Miss Patterson
Skip 12	Skip 9

Neill Trophy (Main event)

C. Williamson 7, C. Giroux 6
G. Sorenson 16, A. Kay 8
B. Scott 7, E. Metcalfe 8

Consolation

W. Hamilton 10, R. Payne 3
M. Cruthers 4, J. Welsh 16
D. Charlton 9, E. Thomas 10
G. Spence 10, J. Hall 11
C. Blewett 4, W. Harvey 8
T. Ryan 8, B. Dench 9
J. Richmond 13, H. White 6
E. R. Shirley 7, W. A. Pratten 12
J. McWilliams 13, R. Bacon 11

BUY VICTORY BONDS

To Hold Presbyterial In Campbellford

GORE'S LANDING, Feb. 28. — (ENS)—The Cobourg Presbyterial of the W.M.S. of the United Church annual meeting will be held in St. John's Church, Campbellford, on March 24. There will be three sessions commencing at 9 a.m. Rev. G. N. Maxwell will preside at the evening session. Miss Winnifred Thomas, secretary of the Dominion Board, will conduct a model auxiliary and her address in the evening will be "Missions in Wartime." Mrs. E. C. Roberts will illustrate something of the W.M.S. work.

A good representation is expected and each auxiliary is asked to take particular notice of the change in date. Instead of March 26, it is now March 24.

BUY VICTORY BONDS

Yanks Hold Gains

WASHINGTON, Feb. 28—(AP).—Fighting between light forces on both sides is continuing on the Bataan front in the Philippines, the war department said today, with Gen. Douglas MacArthur's troops holding advance positions representing gains of one to eight kilometres along the entire front in the last 48 hours.

Commando—U.S. Style

After one month of arduous training, ski troopers of the 503rd U.S. Parachute Battalion are now seasoned para-ski soldiers. Some of the men had never seen snow before, but under the tutelage of experts, they have attained a skill of their own in the use of skis. This para-ski soldi.r has just landed from a jump and is running toward his equipment roll which was dropped from the equipment plane. White clothes add to the camouflage scheme. Black headcovering protects his eyes.

Gore's Landing News

The members of the United Church were entertained at the home of Mr. and Mrs. Milne Wednesday evening. Games and contests were enjoyed. A collection was taken to buy War Savings Certificates and $4.50 was realized. At the close of the evening, the hostess served a delicious lunch. Amongst those present were: Rev. M. C. Fisher, Mr. and Mrs. Thomas Neill, Tom Fowlie, Miss Jennie Fowlie, Sydney Pomeroy, Mrs. Hastings, Mr. Ames, Mrs. Washburn, Mr. and Mrs. Bert Cheyne, Mrs. Thomas Cheyne, Mr. and Mrs. J. D. Fowlie, Mr. and Mrs. MacDonald, Jack Pratt, Miss Emily Pratt.

Rev. Allan and Mrs. Johnson entertained members of St. George's-on-the-hill on Wednesday evening. Five tables of euchre were played. Mrs. John Dear won the ladies' first prize and Capt. Wilbert Harris won gentleman's first as well as the highest number of loan hands. The prizes were War Savings Stamps.

The ladies of the W.A. assisted in serving lunch. Amongst those present were: Mr. and Mrs. Fred Harris, Mr. and Mrs. John Dear, Kenneth Herald, Mr. and Mrs. Melville Harris, Wallace Pratt, Mr. and Mrs. Clare Harris, Capt. Wilbert Harris, Mrs. Meggs, Cecil Manley, Mrs. Meggs, Cecil Manley, Mrs. MacIntosh with Linda, Kenneth Harris, Evelyn, Marjorie and Phyllis Thackeray.

Rev. M. C. Fisher was in Toronto on Tuesday attending the urban-rural conference. On Wednesday, Mr. Fisher was in Belleville at the Bay of Quinte settlement committee.

Mrs. Curtis Washburn and son John returned this week from an extended visit in Noranda, and for the present will stay with Mr. and Mrs. Milton Ames. Mrs. Washburn's husband who has been in Java with the Goodyear Company has not been able to communicate with his family for some time.

BUY VICTORY BONDS

D.S.O. FOR GIANT TEDDY

LONDON — (CP). — Lt.-Cmdr. "Teddy" Tomkinson, six-foot five-inch commander of one of Britain's smallest submarines, the Urge, has been awarded the D.S.O. and bar for "outstanding bravery, skill and resolution."

Roslin Wallops Sulphide Enters Finals

TWEED, Feb. 28.—(ENS).—Roslin, by virtue of a 7-2 trouncing handed out to Sulphide at the local arena to win the round two out of three, enter the finals of the Centre Hastings League against their old rivals, Farnsworth Bees.

Sulphide, the junior member of the league this season, put up a stout battle all the way through, and were worthy representatives of the village against their more superior opponents. Roslin gained a 3-1 lead in the first period, with Grey, Collins and Vance being the marksmen for Roslin, and Gilbert Cordy tallying on a solo effort.

Parks and Hart tallied for the winners in the second frame with Everett Akey rapping home a long shot for the losers. Russell Collins, tallied two counters in the final period on solo efforts. Lineups:

Sulphide.—Goal, Reeves; defence, Lakotas, McRae; r. wing, Shannon; centre, Langevin; l. wing, Cordy; subs., Jackson, C. Cassidy, L. Rivers, E. Wallace, Everett Akey, J. Wallace.

Roslin—Goal, Bailey; defence, Matis, Parks; r. wing, W. Chisholm; centre, Grey; l. wing, Hart; subs., Empson, Collins, D. Chisholm, Carelton, Vance.

Referees—R. Maguire, G. Geraldi.

Bees Issue Challenge

Farnsworth Bees, of the Centre Hastings Rural League, have challenged Glen Miller, 1940-41 winners of the Dr. Robertson Trophy, to a game for possession of the cup for the 1941-42 season.

This should be a lively contest at the Belleville Arena, as Farnsworth consists of a smart aggregation of youngsters, with a substantial sprinkling of former Trent Valley League players. Farnsworth are the 1940-41 winners of the Centre Hastings Rural League, and are in the finals against their opponents of last year, Roslin.

BUY VICTORY BONDS

Four Plead Guilty Theft From Aged Man

COBOURG, Feb. 28 — (ENS). — Arrested on Thursday in Toronto for local authorities, Rose Lane, Lilly Mitchell, Steve Mitchell, and Edward Lane of Toronto appeared in Police Court yesterday in connection with the robbery two weeks ago of 84-year-old Samuel Brown at Newcastle. Two women entered Brown's home, police said, on the pretext of interviewing him about employing a housekeeper. After they left, Brown found that $25.00 had been removed from his wallet. In court yesterday, the two women were found guilty of theft and the two men with conspiring. Upon payment of the court costs and restitution, the four were allowed to go on suspended sentence.

BUY VICTORY BONDS

BERLIN ADMITS IT

BERLIN (From German Broadcasts), Feb. 28—(AP)—The German high command reported today that British parachute troops overcame weak coastal defences on the northwest coast of France last night and said they withdrew by sea two hours later "under pressure of German counter measures."

Insurance Is Necessary

Every four minutes, on an average, fire attacks some dwelling in Canada and the United States, year in and year out.

It costs, on an average, less than 1 cent a day for each $1,000 of fire insurance on dwelling house property.

BE SURE and INSURE through

Davis-Thompson Co.

Insurance and General Agency

433 GEORGE ST. DIAL 4724

"Gee Dad... I just gotta have a clubroom!"

There's waste space in your Basement for a "Rumpus Room." Dusty, forgotten nooks in many homes can be transformed into lovely, useful recreation or work rooms with the aid of Donnacona Insulating Board. The cost is low and the increased livability and comfort of your home will be immeasurable.

Consult your Donnacona Dealer or write us for details and suggestions for Home Improvements under the new Government Plan.

A Donnacona basement room measuring 12' x 18' with a 6'6" ceiling can be installed complete for as little as $60.00.

Alexander MURRAY & Company Limited

Montreal - Toronto - Halifax - Saint John - Winnipeg - Vancouver

DONNACONA INSULATING PRODUCTS

BEAVER LUMBER COMPANY LIMITED

George St. Wharf Phone 4638

RADIO PROGRAM FOR ENTIRE WEEK, STARTING SUNDAY, MARCH 1

Wallpapers
For The Latest Designs and Largest Selection
See Our 1942 Display
ROUTLEY'S
Phone 4786 341 George

Lady May WATCHES
15 Jewel Gold Filled with Matching Bracelet
17.50
BERT AUSTIN'S
JEWELER
196 Charlotte St. Phone 5451

FRIDAY, MARCH 6

8:00 CBL—CBC News
CFRB—News, Jim Hunter
WEAF—News Summaries
8:15 CBL—Morning Devotions
WEAF—Studio X
WABC—Aunt Jemima Program
8:30 CBL—March Past
WJZ—Strike Up the Band
8:45 CFRB—Troubadors
CKCL—Rhythm Revue
WABC—Woman's Page
9:00 CBL—News; Happy Jack
CFRB—Melodic Moods
WEAF—Spice of Life
9:15 CBL—Knights of the Road
WABC—School of the Air
WEAF—Richard Liebert
9:30 CKCL—Voice of Memory
WJZ—Breakfast Club
WEAF—Morning Market Basket
9:45 WABC—Stories America Loves
CBL—Maple Leaf Duo
CFRB—Homespun Harmonies
WEAF—The Gospel Singer
10:00 CBL—News; Food Facts
WJZ—Dance Band Parade
WABC—Betty Crocker
CKCL—Visit with Frances Thompson
10:30 CFRB—Mrs. Aitken
WEAF—Help Mate
WJZ—A House in the Country
CBL—Singing Strings
10:45 CBL—The Bartons
WJZ—String Time
WABC—Woman of Courage
11:00 CBL—Monica Mugan
WABC—To be announced
CFRB—Homecrafters
WJZ—The Travelling Cook
11:15 CBL—Master Musicians
CFRB—The Man I Married
WJZ—Continentals
11:30 CBL—Story of Dr. Susan
CFRB—Deep Purple
WABC—Bright Horizon
WJZ—Prescott Presents
11:45 CBL—Lucy Linton
CFRB—Musical Make-up
WABC—Aunt Jenny's Stories

AFTERNOON

12:00 CBL—BBC News
CFRB—Twin Keyboards
WJZ—Nancy Craig
WABC—Kate Smith Speaks
12:15 CBL—Big Sister
CFRB—Let's Listen to Lesser
WEAF—Words and Music
12:30 CBL—Ontario Farm Broadcast
CFRB—The O'Neills
CKCL—Melody Lane
WEAF—Deep River Boys
12:45 WEAF—Market Reports
CFRB—Lucky Listening
CKCL—Siesta
1:00 CBL—News
CFRB—News and Farm Broadcast
WJZ—From Washington
WEAF—Mary M. McBride
1:15 WJZ—Between Book-ends
CBL—The Happy Gang
1:30 CKCL—Circle Bell Ranch
WJZ—"The Man with the Answers"
CFRB—Vic and Sade
1:45 CFRB—Road of Life
WJZ—Piano Duo
CBL—Royal York Trio
2:00 CBL—Mary Marlin
CFRB—Our Gal Sunday
WJZ—Music Appreciation Hour
2:15 CBL—The Right to Happiness
WEAF—Mystery Man
WABC—Joyce Jordan
2:30 CBL—Front Page Farrell
CFRB—Life Can Be Beautiful
WEAF—Valiant Lady
2:45 CFRB—Woman in White
WABC—Kate Hopkins
WEAF—Grimm's Daughter
CFRB—Lone Journey
3:00 CBL—Against the Storm
WABC—David Harum
WJZ—Orphans of Divorce
CFRB—Romance of Helen Trent
3:15 CBL—Ma Perkins
WJZ—Honeymoon Hill
CFRB—Dr. Susan
3:30 CBL—Pepper Young
CFRB—Hollywood Gossip
WABC—British American Festival
WJZ—John's Other Wife
3:45 CBL—Road of Life
WEAF—Vic and Sade
CFRB—Lucy Linton
4:00 CBL—News; Company for the Week-end
WABC—Helping Hand
WJZ—The Street Singer
4:15 WABC—Exploring Space
WJZ—Club Matinee
CFRB—Big Sister
4:30 CBL—Club Matinee
CFRB—Memories
WABC—Sing Along
WEAF—Lorenzo Jones
4:45 CFRB—Waltz Time
WEAF—Young Widder Brown
CKCL—Smilin' Jack
5:00 CBL—Front Line Family
CFRB—Voice of Memory
WEAF—When a Girl Marries
WJZ—Children's Adventure Stories
5:15 CFRB—Musicale
WABC—The Goldbergs
WJZ—Secret City
5:30 CBL—Orphan Annie
CKCL—Prelude to Dinner
WJZ—Flying Patrol
5:45 CFRB—Young Canada Club
WABC—Scattergood Baines
WEAF—Three Suns Trio
WJZ—Tom Mix Straight Shooters

EVENING

6:00 CBL—Relax and Enjoy
CFRB—Jimmy Allen
WEAF—Strictly from Dixie
6:15 CBL—Farm Market Reports
WJZ—Sports To-day
WABC—Hedda Hopper's Hollywood
CFRB—Claire Wallace
6:30 CFRB—Jim Hunter, news
WEAF—Studio Club
CBL—Wishart Campbell, songs
6:45 CBL—BBC News
WEAF—Bill Stern's Sports
WABC—The World To-day
7:00 CBL—As a Matter of Fact
CFRB—Amos and Andy
WEAF—Pleasure Time
7:15 CFRB—Lanny Ross
WEAF—News Roundup
WJZ—Radio Magic
7:30 CBL—Newbridge
CFRB—Vic and Sade
WABC—How'm I Doing?
WEAF—Grand Central Station
7:45 CBL—Victory Loan Broadcast
CFRB—Rex Battle, pianist
8:00 CBL—Cities Service Concert
CFRB—Mixture Melodies
WJZ—Old Gold Program
WABC—Kate Smith Hour
8:30 CBL—R.C.A.F. Band
WEAF—Information Please
WJZ—Three Ring Time
CFRB—Sports Club
9:00 CBL—Waltz Time
CFRB—Green Hornet
WABC—Philip Morris Play House
WJZ—Gangbusters
9:30 CBL—Theatre of the Air
CFRB—Steeplechase
WEAF—Plantation Party
WJZ—March of Time
WABC—First Nighter
10:00 CBL, CFRB—Victory Loan Broadcast
WABC—Ransom Sherman
WJZ—Elsa Maxwell's Party Line
WEAF—Capt. Flagg and Sergt. Quirt
10:30 WEAF—Night of March 6
WABC—Bobby Tucker and Chorus
WJZ—News Here and Abroad
11:00 CBL—CBC News
WABC—News Analysis
WJZ—Cavallero's Orchestra
11:15 CBL—World Affairs
WEAF—Music You Want
11:30 CBL—BBC Radio News Reel
WEAF—Unlimited Horizons
12:00 CFRB—News Bulletins
CBL—Northern Messenger
WEAF—Southern Rivers, negro choir
WJZ—Hawkins' Orchestra.

SATURDAY, MARCH 7

8:00 CBL—News
CFRB—Jim Hunter, news
WEAF—News Summaries
8:15 CBL—Morning Devotions
CFRB—Louise Wilcher, organ
WABC—Aunt Jemima Program
8:30 CBL—March Past
CFRB—Christian Science Devotions
WEAF—Richard Liebert, organ
WABC—To be announced
9:00 CFRB—News and Musicale
CBL—Happy Jack
9:15 CBL—Morning Market Basket
CFRB—Kenneth Spencer, songs
WJZ—Breakfast Club
9:30 CBL—Knights of the Road
CFRB—The Garden Gate
CKCL—Soup to Nuts
9:45 CKCL—Organ Music
WJZ—Breakfast Club
10:00 CBL—Reflection in Rhythm
WJZ—Continentals
CFRB—U.S. Marine Band
10:15 WJZ—Cadets' Quartette
CKCL—Victory Club
10:30 CBL—Over to You
CFRB—Jones and I
WEAF—The Wife Saver
WJZ—Billy Moore Trio
11:00 CBL—The Band Played On
CFRB—Quiz and Talent Show
WEAF—Lincoln Highway
11:15 WABC—God's Country
CKCL—On the Sweeter Side
11:30 CFRB—Let's Pretend
WEAF—America the Free
11:45 CBL—Fables for Fun

AFTERNOON

12:00 CBL—BBC News
CFRB—Red, White and Blue
WJZ—Four Belles Quartette
WABC—Theatre To-day
12:15 CBL—Peter Dawson
WEAF—Consumers Time
WJZ—The Troubador
12:30 WABC—Stars over Hollywood
WEAF—Luncheon Date
CBL—Children's Scrapbook
1:00 CBL—CBC News
CFRB—News
WEAF—Matinee in Rhythm
WABC—Serenade from Buffalo
WJZ—Vincent Lopez' Or.
1:15 CFRB—Better Business Bureau
CBL—Topicalities
1:30 CBL—Letters from Britain
CFRB—Adventures in Science
WEAF—Call to Youth
WJZ—The Show Shop
2:00 CBL—Metropolitan Opera
CFRB—Of Men and Books
WEAF—U.S. Marine Band
WABC—Of Men and Books
2:30 CFRB—Brush Creek Follies
WEAF—Whatcha Know, Joe?
CKCL—Matinee in Rhythm
3:00 CBL—Metropolitan Opera
CFRB—Col. Country Journal
WEAF—Patti Chapin, songs
3:30 CFRB—F.O.B. Detroit
WEAF—Music for Everyone
CKCL—Junior Hockey Play-off
4:00 CFRB—Four o'clock News
WEAF—Down Mexico Way
4:15 CFRB—Matinee at Meadowbrook
CKCL—Pop Concert
WEAF—Week-end Whimsy
4:30 WABC—News and Matinee at Meadowbrook
WEAF—Air Youth of America
5:00 CFRB—Cleveland Symphony Orchestra
WEAF—Doctors at Work
CBL—Exchange Program
5:30 CBL—Musical Program
WEAF—Civilian Defence Information
WJZ—Hawkins' Savoy Ballroom Orchestra
5:45 CFRB—Sports Club
CKCL—Evening Varieties
WEAF—War Reporter

EVENING

6:00 CBL—Khaki Scrapbook
WEAF—Golden Melodies
WABC—Eric Sevareid, commentator
6:15 CBL—CBC News
CFRB—Hit Tunes in Review
WABC—Calling Pan-America
6:30 CFRB—Jim Hunter, news
WJZ—Lum and Abner
WEAF—Religion in the News
6:45 CBL—BBC News
WEAF—Three Suns Trio
CFRB—Happy Smoking Time
WABC—The World To-day
7:00 CBL—To be announced
CFRB—Dance Time
WABC, WJZ, WEAF—This Is War
7:15 CKCL—Melody Parade
CFRB—Hockey Interviews
7:30 CBL—Salon Orchestra
WJZ—Message of Israel
CFRB—Bandwagon
WEAF—Ellery Queen, detective
WABC—Col. Concert Orch.
8:00 CBL—With the Troops in Britain
WEAF—Abie's Irish Rose
WJZ—The Green Hornet
CFRB—Guy Lombardo's Orchestra
8:30 CBL—Share the Wealth
CFRB—Dickson's Scrap Book
WEAF—Truth or Consequences
WJZ—Swap Night
WABC—Hobby Lobby
9:00 CBL, CFRB—N.H.L. Hockey Leafs vs. Rangers
WEAF—Barn Dance
WJZ—Spin and Win
WABC—Your Hit Parade
9:30 WJZ—Rochester Civic Or.
10:00 WEAF—Sports News Reel
WJZ—Believe It or Not
10:30 CBL—Romanelli's Orch.
WEAF—Ted Steele's Studio Club
CFRB—Olga Coelho, songs
11:00 CBL—CBC News
CFRB—McIntyre's Orch.
WJZ—Dave Marshall's Or.
11:15 CBL—Wings Abroad
CFRB—The Golden Page
11:30 CBL—BBC Radio News Reel
CFRB—Cab Calloway Orch.
WEAF—Riverboat Revels
12:00 WJZ—Henry Busse's Orch.
WEAF—Best of the Week

Here's Good News FOR YOUNG MARRIEDS
A 26-PIECE SERVICE FOR SIX PEOPLE IN COMMUNITY
DISTINCTIVE SILVERPLATE
FOR ONLY $34.75
*FEATURE VALUE
SAVE $5.00
Open Stock price would be $39.75

Good news yes! And an exciting opportunity to have that service in COMMUNITY Silverplate you have always dreamed about.
The "Debutante" Chest contains
6 Teaspoons
6 Knives
6 Forks
6 Dessert or B.B. Soup Spoons
1 Butter Knife
1 Sugar Spoon
Choose one of COMMUNITY's distinctive patterns as illustrated.
EASY BUDGET TERMS AVAILABLE
SCHNEIDER'S JEWELLERY
367 GEORGE ST. DIAL 7184

Fumigators
Sure, quick way to get rid of rats, mice, moths, fleas, bugs, etc. Licensed male operators. Give us a ring for information.
Dial 7835
J. H. VANCE & CO.
773 Aylmer St., City

RADIO CHART **The Peterborough Examiner** SATURDAY February 28

RADIO PROGRAM FOR ENTIRE WEEK, STARTING SUNDAY, MARCH 1

Electrohome PORTABLE AIR CONDITIONER
Also PREVENTS DAMAGE to FURNITURE, RUGS AND FURNISHINGS from EXCESSIVE DRYNESS
LET US ARRANGE A DEMONSTRATION FOR YOU
THE MODERN WAY TO HEALTH AND COMFORT
Grant & Loucks Co., Ltd.
418 George St. Phone 5745

Royal Doulton CHINA
With Portrait and Sayings of Churchill
Cigarette Boxes
Ash Trays - Steins
Cake Plates
Priced 50c Up
ELSIE BENNETT
345 George Phone 7345

The sign of the newest Dance Hits
VICTOR RECORDS
NO PARTY IS COMPLETE WITHOUT THESE
Sullivan's
Charlotte St. Opp. Loblaw's

KEEP 'EM FLYING
Buy the new VICTORY BONDS
DICK KAINE
The Friendly Stores

This Week In Radio

RADIO is not permitting its war services to supersede entirely the cultural pursuits of peacetime. Some people might say we should turn over a new leaf, let music make way for more vital things—planes and guns and tanks. Yet wars are not won by these alone. They are also won by the much more elusive, yet highly important factor, morale. Great music is indestructible, and is a fortification against temporary defeats. As a matter of fact we could not do better than follow the example of the British as regards music in war time. In spite of air-raid alarms, falling bombs and fires, handicaps of the worst sort, music has kept on in London—it would not be stopped. We have on this continent now some of the most outstanding musicians of all times who are heard over the radio on many of the programs. And since culture is a thing of the past in Europe as it is today it is up to us to carry on. Let us not turn over any new leaf in our playing and enjoyment of music.

Lovely Madeline Carroll will be heard Sunday on the program "Behind the Mike," (WJZ 4.30 p.m.) when that program will preview "The Ontario Show", which starts this year on March 20. Miss Carroll who will be guest star on the premiere performance of the Ontario Show will appear with Col. Lemuel Q. Stoopnagle, good humored "inventor" who will be M.C. of the Canadian series.

"The Devil Take Her" is the one-act opera to be presented Sunday over CBL at 10.00 p.m. by the British Ballad Opera Series and is to be directed by its composer, Arthur Benjamin who is now living in Vancouver. This is the story of a Fifteenth century romance about an unfortunate young poet who marries a wife, beautiful but dumb, who lives to regret her recovered speech when she displays a fiendish temper every time she opens her mouth.

Even before the first robin chirps you can tell that spring will soon be coming when Betty Moore, well known interior decorator will return on Tuesday morning over CFRB at 10.15 with her helpful suggestions on home refurnishing.

Not one, but three Barrymores—John, Lionel and Diana will be heard on Rudy Vallee's show on Thursday at 10.00 p.m. Diana will join her father and her uncle in taking complete charge of the show while Rudy protests in vain.

Mozart's famous two-act opera "Don Giovanni" will be broadcast in its entirety from the "Met" Opera House on Saturday, March 7 at 2.00 p.m., CBL.

The Fred Allen Show moves to a new spot on March 9 and henceforth will be heard Sundays at 9.00 p.m. Shirley Temple will be heard on the Wednesday spot vacated by Allen over CFRB at 9.00 p.m. No one needs to be told how important it is to make the second Victory Loan triumph and radio is certainly giving its most effective support. The times of Victory Loan addresses and variety programs are all listed in the chart.

BUY THE NEW VICTORY BONDS

SUNDAY, MARCH 1

9:00 CBL—Neighborly News
WABC—News of the World
9:15 CBL—Deep River Boys
WJZ—The White Rabbit Line
WABC—From the Organ Loft
9:30 CBL—Words and Music
10:00 CBL—News; Sunday Musicale
WEAF—National Radio Pulpit
WABC—Church of the Air
WJZ—Fantasy in Melody
10:30 —CBL—Sicilian Adventure
CFRB—Wings Over Jordan
WEAF—Children's Hour
WJZ—Southernaires
11:00 CBL—St. James' Cathedral
WABC—Milestones in Music
WJZ—Interlude in Melody
CFRB—Bloor St. United
11:30 WABC—Invitation to Learning
WEAF—Sunday News Highlights
WJZ—Revue in Miniature

AFTERNOON

12:00 CBL—CBC News
WABC—Syncopation Piece
WEAF—Sunday Down South
WJZ—Foreign Policy Association
CFRB—Interlude
12:15 CBL—Radio League
CFRB—Paul Fredericks
WJZ—To be announced
12:30 CFRB—Ken Soble's Amateurs
WABC—Salt Lake City Choir
WEAF—Your Income Tax
WJZ—Radio City Music Hall
1:00 CBL—Hello, Children
WABC—Church of the Air
WEAF—The Far East
CFRB—Gemstones
1:15 CBL—Just Mary
CFRB—British Israel Federation
1:30 CBL—Ernest Seitz Musicale
WABC—What's New at the Zoo?
WEAF—The World Is Yours
WJZ—African Trek
CFRB—The Sunday Hour
2:00 CBL—News; Old Country Mail
WABC—Spirit of '42
WEAF—Sunday Serenade
WJZ—Famous Fireside Plays
CFRB—Academy Award
2:30 CBL—Religious Period
WABC—Columbia Workshop
WEAF—Propaganda Good and Bad
CFRB—Imperial Leader
3:00 CBL—Musical Program
WJZ—Wake Up, America
CFRB—New York Philharmonic
3:15 WEAF—H. V. Kaltenborn
CBL—Between Ourselves
3:30 WEAF—Listen, America
CBL—Greetings from the Beaver Club
4:00 CBL—Music for Neighbors
CKCL—Music in Waltz-time
WJZ—National Vespers
4:30 CFRB—Pause That Refreshes
WEAF—The Chinese Way
WJZ—Behind the Mike
CBL—Church of the Air
5:00 CBL—News; St. David's Day Program
CFRB—The Family Hour
WEAF—Metropolitan Opera Auditions
WJZ—Moylan Sisters
5:30 CBL—Tea Musicale
WABC—Burl Ives, songs
WEAF—Nichols Family
WJZ—Musical Steelmakers
5:45 WABC—William Shirer
CFRB—Newscast

EVENING

6:00 CBL—The Americas Speak
CFRB—Silver Theatre
WEAF—Catholic Hour
WJZ—News; New Friends of Music
6:30 CBL—From the Bandstand
WABC—Melody Ranch
WEAF—Great Gildersleeve
CFRB—How We See
WJZ—News and Predictions
6:45 CBL—CBC News
WJZ—Over Our Coffee Cups
CFRB—Allan Roth's Orch.
7:00 CBL—Jack Benny
WJZ—News from Europe
CFRB—St. Stephen's Anglican Church
7:30 CBL—Victory Loan Address
WABC—Screen Guild Theatre
WEAF—Fitch Band Wagon
WJZ—Daughters of Uncle Sam
8:00 CBL—Charlie McCarthy
WABC—World News To-night
WJZ—Sunday Evening at Tommy Dorsey's
CFRB—Invitation to Learning
8:30 CBL—Week-end Review
WABC—Crime Doctor
WEAF—One Man's Family
CFRB—O.K. Show
WJZ—Mystery Drama
8:45 CBL—CBC News
9:00 CBL—Serenade for Strings
WABC—Sunday Evening Hour
WEAF—Manhattan Merry-Go-Round
WJZ—Walter Winchell
CFRB—Pictures for Your Home
9:30 CBL—Familiar Music
CFRB—School of Christ
WJZ—Irene Rich, drama
10:00 CBL—British Ballad Opera Series
WABC—Take It or Leave It
WEAF—Hour of Charm
10:30 WABC—They Live Forever
CFRB—Rex Frost
WEAF—Sherlock Holmes Adventures
11:00 CBL—CBC News
WABC—Headlines and Bylines
CFRB—On Wings of Song
11:15 CBL—Britain Speaks
WABC—Dance Orchestra
WEAF—Behind the Headlines
CFRB—Shep Fields' Orch.
11:30 CBL—Radio News Reel
CFRB—Harry James' Orch.
WEAF—Three Sheets to the Wind
WJZ—Boyd Raeburn's Orchestra
12:00 WABC—McIntyre's Orch.
WEAF—Francis Craig Serenade
WJZ—Artie Shaw's Orch.
CFRB—News Bulletins

NOTE—Radio Chart carries the programs of the major radio stations in the Peterborough Listening Area. All Programs are as accurate as the radio station program departments and the radio chart can make them. Programs subject to change without notice.

Copyrighted and Registered U.S. Pat. Office. All rights reserved.

Where You Will Find the Key Stations

CBC				NATIONAL (Red)			NATIONAL (Blue)			COLUMBIA			MUTUAL	
CBL	CBO	CBM	CKCL	WEAF	WBEN	WLW	WJZ	WHAM	KDKA	WABC	CFRB	WGR	WOR	WGN
740	910	940	580	660	930	700	770	1180	1020	880	860	550	710	720

IT'S A PLEASURE
It's a pleasure to eat fine food, cooked right, in pleasant surroundings. Why not try it, at the
MAYFAIR CAFE
320 GEORGE ST.

Supreme In Quality
The Trade Mark of Better Milk
• HOMOGENIZED
• TRADE MARKED JERSEY MILK
• STANDARD MILK
Campbell's Dairy Products
PHONE 4677
Park & Sherbrooke

Come on, Canada!
BUY the new VICTORY BONDS

AFTER THE HOCKEY GAME OR THEATRE HAVE A TOASTED Hamburger or HOT DOG at the SUGAR BOWL
452 George St. Dial 3886

THERE'S DANGER AHEAD!
There's danger ahead if you neglect nervous fatigue and headaches due to eye strain. Find eye comfort in lenses fitted to your features.
PHONE 6795 FOR APPOINTMENT
FLORENCE M. LEACH, R.O.
Eyesight Specialist
387 GEORGE ST.

RADIO CHART The Peterborough Examiner SATURDAY February 28

RADIO PROGRAM FOR ENTIRE WEEK, STARTING SUNDAY, MARCH 1

A Treat For Your Wife

Show the "little woman" how much you appreciate her. Treat her to a "Paris" Dinner This Sunday — why not?

PARIS CAFE
415 GEORGE STREET

KEEP 'EM ROLLING
Buy THE NEW
VICTORY BONDS

GOLOSHES
Refurred & Repaired
SKATES SHARPENED
Lengthwise

We carry Ski Wax, Ski Boot Plates. Have your skis base waxed here for best results.

Hopkins' Shoe Rebuild
292 Charlotte — Dial 6323

THE NEW
Churchill Restaurant
George St. at Hunter
NEW - SMART MODERN

Featuring an up-to-the-minute service. Come in and try our food and service.

Have Your Tried Our Special SUNDAY DINNER
Bring the family in this Sunday and treat them to one of our Special Sunday Dinners.

MONDAY, MARCH 2

8:00 CBL—CBC News
WJZ—News Roundup
CFRB—News; Live Stock Revietw
8:15 CBL—Morning Devotions
WABC—Aunt Jemima Program
8:30 WJZ—Strike Up the Band
CFRB—National Barn Dance
CBL—Musical March Past
9:00 CBL—News; Happy Jack Turner
CFRB—News; Musicale
9:15 CFRB—School of the Air
9:30 WJZ—Breakfast Club
WEAF—Morning Market Basket
9:45 CBL—Maple Leaf Duo
WABC—Stories America Loves
CFRB—Homespun Harmonies
10:00 CBL—News; Clark Dennis
CKCL—Visit with Frances Thompson
CFRB—Voice of Memory
WJZ—Dance Band Parade
10:15 WABC—Myrt and Marge
CFRB—Wife Preservers
CBL—Cugat's Orchestra
WJZ—To-day's News with Helen Hiett
10:30 WEAF—Help Mate
WJZ—House in the Country
CFRB—Mrs. Aitken
10:45 CBL—The Bartons
CFRB—Interlude; News
WABC—Woman of Courage
WJZ—String Time
11:00 CBL—Monica Mugan
WJZ—Children in Wartime
WABC—To be announced
CFRB—Beauty Talk
11:15 CFRB—The Man I Married
WJZ—Brief Case
11:30 CBL—Dr. Susan
WABC—Bright Horizon
WJZ—Prescott Presents
11:45 CBL—Lucy Linton

AFTERNOON

12:00 CBL—BBC News
WABC—Kate Smith Speaks
WJZ—Nancy Craig
12:15 CBL—Big Sister
CFRB—Let's Listen to Lesser
WJZ—Civilian Defence Information
12:30 CBL—Farm Broadcast
WABC—Romance of Helen Trent
WEAF—Deep River Boys
12:45 CFRB—Lucky Listening
WEAF—Market Reports
1:00 CBL—CBC News
CFRB—News; Farm Broadcast
WEAF—Mary M. McBride
CKCL—Beverly Mahr, songs
1:15 CBL—Happy Gang
CKCL—Farmers' Forum
WJZ—Between Book-ends
1:30 WJZ—Sweet Freedom's Song
CFRB—Vic and Sade
2:00 CBL—Mary Marlin
CFRB—Our Gal Sunday
2:15 WEAF—Mystery Man
CBL—Right to Happiness
WABC—Joyce Jordan
2:30 CBL—Front Page Farrell
WJZ—Into the Light
CFRB—Life Can Be Beautiful
WEAF—Valiant Lady
2:45 CBL—Dance Parade
CFRB—The Lone Journey
WJZ—In Care of Aggie Horn
WABC—Kate Hopkins
3:00 CBL—Against the Storm
WABC—David Harum
WJZ—Orphans of Divorce
CFRB—Helen Trent
3:15 CFRB—Dr. Susan
CBL—Ma Perkins
3:30 CBL—Pepper Young's Family
CFRB—Hollywood Gossip
WJZ—John's Other Wife
WABC—Stars in the Orch.
3:45 WJZ—Just Plain Bill
WEAF—Vic and Sade
CBL—Road of Life
4:00 CBL—News; I Lived in Java
CFRB—Four o'clock News
WJZ—Street Singer
WABC—Helping Hand
4:15 CBL—Musical Program
WJZ—Club Matinee
CFRB—Big Sister
4:30 CBL—Club Matinee
WABC—Sing Along
4:45 CFRB—Stars of the Week
5:00 CBL—Front Line Family
CFRB—Sweethearts of the Air
WEAF—When a Girl Marries
WJZ—Children's Adventure Stories
5:15 WEAF—Portia Faces Life
WJZ—Secret City
WABC—The Goldbergs
5:30 CBL—Orphan Annie
CFRB—Refreshment Time
WJZ—Flying Patrol
5:45 CBL—News
CFRB—Young Canada Club
CKCL—The Story Man

EVENING

6:00 CFRB—Jimmy Allen
CBY—Merry Islanders
WJZ—News; Yours Sincerely
WEAF—Music by Shrednick
6:15 CBL—News
CFRB—Claire Wallace
WABC—Hedda Hopper's Hollywood
WJZ—Jack Miley, sports
6:30 CFRB—News
WJZ—Lum and Abner
6:45 CBL—BBC News
WJZ—Lowell Thomas
WEAF—Bill Stern's Sports
WABC—The World To-day
7:00 CBL—As a Matter of Fact
CFRB—Amos and Andy
WEAF—Pleasure Time
CBL—Wishart Campbell, songs
WJZ—Hollywood Gossip
7:15 CFRB—Lanny Ross
CBL—Superman
WJZ—Edw. Tomlinson, commentator
7:30 CBL—Newsbridge
CFRB—Vic and Sade
WEAF—Cavalcade of America
WJZ—Here and Abroad
WABC—Blondie
7:45 CBL—Agnes Logan Green, pianist
CFRB—Rex Battle, pianist
8:00 CBL—Wilson Woodside; Hart House Quartette
CFRB—Vox Pop
WJZ—I Love a Mystery
WEAF—Telephone Hour
8:30 CBL—Farm Broadcast
WEAF—Voice of Firestone
WABC—Gay Nineties Revue
CFRB—Double or Nothing
9:00 CBL—French operettas
CFRB—Radio Theatre
WEAF—Dr. I. Q.
WJZ—Radio Forum
9:30 WJZ—For America We Sing
WEAF—That Brewster Boy
10:00 CBL, CFRB—Victory Loan Program
WEAF—Contented Hour
WJZ—Monday Merry-Go-Round
WABC—Freddie Martin's Orchestra
10:30 CBL—Address by Senator Claude Pepper
WEAF—Hot Copy
WJZ—News Here and Abroad
CFRB—Motorists on the Move
11:00 CBL—CBC News
WABC—News Analysis
WJZ—News; Phil Harris' Orchestra
11:15 CBL—Britain Speaks
WEAF—Music You Want
11:30 CBL—BBC News Reel
CFRB—Guy Lombardo's Orchestra
WEAF—Hospitality Time
12:00 CFRB—News
WJZ—Raeburn's Orchestra

TUESDAY, MARCH 3

8:00 CBL—CBC News
CFRB—News
WEAF—News Summaries
8:15 CBL—Morning Devotions
CFRB—Morning Music
WABC—Aunt Jemima Program
8:30 CBL—Musical March Past
CFRB—Christian Science Devotions
WABC—Missus Goes A-Shopping
8:45 WABC—Woman's Page
CFRB—Stewart Entertains
9:00 CBL—News; Happy Jack
WEAF—Spice of Life
9:30 WJZ—Breakfast Club
CFRB—Let's Listen to Lesser
9:45 WABC—Stories America Loves
WEAF—Music Room
10:00 CFRB—Voice of Memory
CKCL—Visit with Frances Thompson
10:15 CBL—School of the Air
CFRB—Betty Moore
WEAF—Bachelor's Children
WJZ—To-day's News with Helen Hiett
10:30 CFRB—Mrs. Aitken
WJZ—A House in the Country
10:45 CBL—The Bartons
WABC—Woman of Courage
WJZ—String Time
11:00 CBL—Monica Mugan
CFRB—Around the Bandstand
WABC—Mary Lee Taylor
WJZ—Streamline Journal
11:15 CBL—Sweet Hour of Prayer
CFRB—The Man I Married
11:30 CBL—Story of Dr. Susan
WJZ—Prescott Presents
CFRB—Dora Dean
11:45 WABC—Aunt Jenny's Stories
CBL—Lucy Linton

AFTERNOON

12:00 CBL—BBC News
CFRB—Twin Keyboards
WABC—Kate Smith Speaks
12:15 CBL—Big Sister
CFRB—Let's Listen to Lesser
WEAF—Words and Music
12:30 CBL—Farm Broadcast
CFRB—The O'Neills
WEAF—Deep River Boys
12:45 WEAF—Market Reports
CFRB—Lucky Listening
1:00 CBL—News
CFRB—News; Farm Broadcast
CKCL—Brad Reynolds, songs
WEAF—Mary. M. McBride
1:15 CKCL—Farmer's Forum
WJZ—Between the Book-ends
CBL—Happy Gang
WABC—Woman in White
1:30 CFRB—Vic and Sade
WJZ—"Man—the Image of God"
1:45 CFRB—Road of Life
CBL—Royal York Trio
2:00 CBL—Mary Marlin
CFRB—Our Gal Sunday
WJZ—U.S. Army Band
2:15 WEAF—Mystery Man
CBL—Right to Happiness
2:30 CBL—Front Page Farrell
CFRB—Life Can Be Beautiful
WJZ—Into the Light
2:45 CFRB—Lone Journey
WEAF—Grimm's Daughter
WJZ—In Care of Aggie Horn
3:00 CBL—Against the Storm
WABC—David Harum
CFRB—Helen Trent
WJZ—Orphans of Divorce
3:15 CBL—Ma Perkins
CFRB—Dr. Susan
WJZ—Honeymoon Hill
3:30 CBL—Pepper Young's Family
WJZ—John's Other Wife
WABC—Walberg Brown Ensemble
3:45 CBL—Road of Life
CFRB—Lucy Linton
WJZ—Just Plain Bill
WEAF—Vic and Sade
4:00 CBL—News; Health in the Home
WJZ—Club Matinee
CFRB—Four O'clock News
WABC—A Helping Hand
4:15 CKCL—Sweethearts
CFRB—Big Sister
4:30 CBL—Club Matinee
WABC—Sing Along
CFRB—Stowe's Guests
WEAF—Lorenzo Jones
4:45 CFRB—Stars of the Week
WEAF—Young Widder Brown
5:00 CBL—Front Line Family
WEAF—When a Girl Marries
WJZ—Children's Adventure Stories
5:15 CFRB—Musicale
WEAF—Portia Faces Life
WABC—The Goldbergs
WJZ—Secret City
5:30 CBL—Orphan Annie
WEAF—We the Abbotts
5:45 CBL—News
CFRB—Sports Club
WABC—Scattergood Baines
WJZ—Tom Mix Straight-shooters

EVENING

6:00 CBL—Relax and Enjoy
CFRB—Jimmy Allen
WEAF—Music by Shrednick
6:15 CBL—Market Report
CFRB—Claire Wallace
WEAF—H. V. Kaltenborn
WABC—Voice of Broadway
6:30 CBL—Wishart Campbell
CFRB—News; Wes McKnight
WJZ—Lum and Abner
WEAF—Ted Steele's Studio Club
6:45 CBL—BBC News
WABC—The World To-day
WJZ—Lowell Thomas
WEAF—Bill Stern's Sports
7:00 CBL—That Brewster Boy
CFRB—Amos and Andy
WJZ—Easy Aces
WEAF—Pleasure Time
7:15 CFRB—Lanny Ross
WEAF—News Roundup
WJZ—Mr Keen
7:30 CBL—Newsbridge
CFRB—Vic and Sade
WEAF—Burns and Allen
WABC—Second Husband
7:45 CBL—Hon. J. L. Ilsley
CFRB—Easy Aces
8:00 CBL—Gentlemen with Wings
CFRB—Hoedown by Ogden
WJZ—Rhumba Revue
WEAF—Johnny Presents
WABC—Are You a Missing Heir?
8:15 CFRB—Lum and Abner
8:30 CBL—Blended Rhythms
CFRB—The Shadow
WEAF—Horace Heidt's Treasure Chest
WABC—Bob Burns' Show
9:00 CFRB—Name the Tune
WABC—We the People
CBL—John and Judy
WEAF—Battle of the Sexes
WJZ—Famous Jury Trials
9:30 CBL—Fibber McGee and Molly
WJZ—Symphony Concert
WABC—Report to the Nation
10:00 CFRB—It's a Woman's World
WEAF—Bob Hope Variety Show
WABC—Glen Miller Orch.
CBL—Toronto Symphony
10:30 CFRB—Rex Frost
WJZ—Joe Sudy's Orchestra
WABC—Wherever You Are
WEAF—Red Skelton, comedy program
11:00 CBL—CBC News
CFRB—Musical Interlude
WJZ—Dolly Dawn's Orch.
WABC—News Analysis
11:15 CBL—Britain Speaks
CFRB—Lapp's Orchestra
WEAF—Music You Want
11:30 CBL—BBC News Reel
WABC—Benny Goodman's Orchestra
WEAF—St. Louis Serenade
WJZ—Biltmore Hotel Orch.
12:00 CFRB—News
WJZ—Hawkins' Savoy Ballroom Orchestra

CASH FOR OLD GOLD

- GOLD COIN
- GOLD FILLED PIECES
- DENTAL GOLD
- SILVER

NEW HIGH PRICES OFFERED — VALUATION FREE

WARNE'S JEWELERY
349 GEORGE ST. — DIAL 5171

Come On Peterborough!

BUY THE NEW VICTORY BONDS

TO YOU - - AND YOU - - - AND YOU

Due to weather conditions Victory Loan Salesmen have been hampered in their calls. If you have not been approached for your application, consider the following procedure:

1.—Call at or send your application to Victory Loan Headquarters, 159 Hunter Street West.

2.—Go to your bank.

3.—Phone your local canvasser to pick up your order.

Peterborough City Salesmen

Lorne Bateman	E. G. Pridham
Joseph Bell	M. B. Pringle
J. Curtis	F. Revoy
Bruce Gillespie	Geo. Rogers
A. J. Gracey	W. S. Rose
J. Harkness	Paige Rowell
Jos. Mackness	P. E. Rutherford
W. E. Metheral	B. Seabrook
John S. Mark	J. H. Sedgewick
Geo. McCaugue	W. G. Scott
Arthur McClennan	J. Skinner
R. H. McClennan	C. S. Thompson
Rufus Payne	M. H. White

Peterborough County Salesmen

Col. H. S. Neilson, Westwood	J. J. Moore, and G. Howson, Keene
Mrs. E. C. Moore, Young's Point	A I. Edmison, R.R. No. 2, Peterboro'
C. A. G. Spence, Apsley	T. P. Lancaster and H. T. Mathison, Havelock
M. J. Healey, Indian River	F A. Payne, Lakefield
D. Miller, Warsaw	W. H. Giffen, Norwood
C. F. Hayes, R.R. No. 3, Peterboro'	

Second Victory Loan Headquarters
159 HUNTER ST. W.
PETERBOROUGH — DIAL 5774

WEDNESDAY, MARCH 4

8:00 CBL—CBC News
CFRB—News, Jim Hunter
WEAF—News Summaries
8:15 CBL—Morning Devotions
WEAF—Studio X
WABC—Aunt Jemima Program
8:30 CBL—Musical March Past
WABC—Missus Goes a-Shopping
CFRB—Nat. Barn Dance
8:45 CFRB—Waltz Time
CKCL—Rhythm Revue
WABC—Woman's Page
9:00 CBL—News; Happy Jack
WEAF—Spice of Life
CFRB—News and Musicale
9:15 CFRB—School of the Air
WEAF—Knights of the Road
9:30 WJZ—Breakfast Club
WEAF—Morning Market Basket
9:45 CBL—Piano Duo
WABC—Stories America Loves
CFRB—Homespun Harmonies
10:00 CBL—News; Clark Dennis
CFRB—Voice of Memory
CKCL—Visit with Frances Thompson
WJZ—Dance Band Parade
10:15 CBL—Cugat's Orchestra
CFRB—Wife Preservers
WABC—Myrt and Marge
10:30 CFRB—Mrs. Aitken
WEAF—Help Mate
WABC—Stepmother
10:45 CBL—The Bartons
WJZ—String Time
11:00 CBL—Monica Mugan
WABC—To be announced
CFRB—Homecrafters
WJZ—Fashions
11:15 CBL—Master Musicians
WJZ—Living Literature
CFRB—The Man I Married
11:30 CBL—Story of Dr Susan
WABC—Bright Horizon
WJZ—Prescott Presents
CKCL—Morning Varieties
11:45 CBL—Lucy Linton
CFRB—Musical Make-up
WABC—Aunt Jenny's Stories

AFTERNOON

12:00 CBL—BBC News
CFRB—Twin Keyboards
WABC—Kate Smith Speaks
12:15 CBL—Big Sister
CFRB—Let's Listen to Lesser
WJZ—Civilian Defence Information
WEAF—Words and Music
12:30 CBL—Ontario Farm Broadcast
WEAF—Neilie Revell Presents
CFRB—The O'Neills
12:45 CFRB—Lucky Listening
WEAF—Market Reports
CKCL—Siesta
1:00 CBL—News
CFRB—News and Farm Broadcast
WEAF—Mary M. McBride
WJZ—From Washington
1:15 WJZ—Between Book-ends
CBL—The Happy Gang
1:30 CKCL—Circle Bell Ranch
CFRB—Vic and Sade
WJZ—Facing the Typhoon
1:45 CFRB—Road of Life
WEAF—John Vandercock, news
2:00 CBL—Mary Marlin
CFRB—Our Gal Sunday
WEAF—Light of the World
2:15 CBL—The Right to Happiness
WEAF—Mystery Man
WABC—Joyce Jordan
2:30 CBL—Front Page Farrell
CFRB—Life Can Be Beautiful
WJZ—Into the Light
2:45 CFRB—Lone Journey
WEAF—Grimm's Daughter
WJZ—In Care of Aggie Horn
3:00 CBL—Against the Storm
CFRB—Romance of Helen Trent
WABC—David Harum
3:15 CFRB—Dr. Susan
CBL—Ma Perkins
3:30 CBL—Pepper Young
CFRB—Hollywood Gossip
WABC—Songs of the Centuries
WJZ—John's Other Wife
3:45 CBL—Road of Life
WJZ—Just Plain Bill
4:00 CBL—News; Food for Victory
WJZ—The Street Singer
WABC—Helping Hand
4:15 CFRB—Big Sister
WEAF—Stella Dallas
WJZ—Club Matinee
WABC—Children Are People
4:30 CBL—Club Matinee
WABC—Sing Along
WEAF—Lorenzo Jones
4:45 CFRB—Musical Magic
WEAF—Young Widder Brown
CKCL—Voice of Memory
5:00 CBL—Front Line Family
CFRB—Sweethearts
WJZ—Children's Adventure Stories
5:15 CFRB—Lenten Hour
WEAF—Portia Faces Life
WJZ—Secret City
5:30 CBL—Orphan Annie
CKCL—Prelude to Dinner
WEAF—We the Abbotts
5:45 CBL—News
CFRB—Young Canada Club
WJZ—Tom Mix Straight Shooters

EVENING

6:00 CFRB—Jimmy Allen
WEAF—U.S. Navy Band
CBL—Relax and Enjoy
6:15 CBL—Farm Market Report
CFRB—Claire Wallace
WABC—Hedda Hopper's Hollywood
WJZ—Sports To-day
6:30 CBL—Wishart Campbell, songs
WJZ—Musical Appetizer
WEAF—Hollywood News Girl
6:45 CBL—BBC News
WEAF—Bill Stern's Sports
WABC—The World To-day
7:00 CBL—As a Matter of Fact
CFRB—Amos and Andy
WEAF—Pleasure Time
7:15 CBL—Superman
CFRB—Lanny Ross
WEAF—News Roundup
WJZ—Tracer of Lost Persons
7:30 CBL—Newbridge
WEAF—Schaeffer Revue
WABC—That Brewster Boy
CFRB—Vic and Sade
7:45 CBL—Victory Loan Talk
WJZ—Upton Close, commentator
CFRB—Easy Aces
8:00 CBL—Wilson Woodside; Canadian Grenadier Guards
WEAF—Adventures of the Thin Man
WJZ—Quiz Kids
CFRB—Mixture Melodies
WABC—Meet Mr Meek
8:30 CBL—Friendly Music
CFRB—Public Opinion
WABC—Dr Christian
WEAF—Uncle Walter's Dog House
WJZ—Manhattan at Midnight
9:00 CBL—Midweek Meditation
WEAF—Time to Smile
CFRB—Shirley Temple
9:30 CFRB—Treasure Trail
WJZ—Cab Calloway's Quizzicale
CBL—Sweet and Low
WEAF—Mr. District Attorney
10:00 CBL, CFRB—Victory Loan Broadcast
WEAF—Kay Kyser's Musical Quiz
WJZ—Chamber Music Society
WABC—Glen Miller's Or.
10:30 CBL—Stag Party
CFRB—Wireless Talk
WJZ—News Here and Abroad
11:00 CBL—CBC News
CFRB—Musical Interlude
WJZ—Stan Kenton's Orch.
11:15 CBL—Britain Speaks
CFRB—Harry James' Orch.
WEAF—Music You Want
11:30 CBL—BBC Radio News Reel
WEAF—Author's Playhouse
CFRB—Vaughn Munroe's Orchestra
12:00 CFRB—News Bulletins
WABC—Tommy Tucker's Orchestra.

THURSDAY, MARCH 5

8:00 CBL—CBC News
WEAF—News Summaries
CFRB—News, Jim Hunter
8:15 CBL—Morning Devotions
CFRB—Music
WABC—Aunt Jemima Program
8:30 CBL—March Past
WJZ—Strike Up the Band
CFRB—Christian Science Devotions
8:45 CFRB—Breakfast Rendezvous
WABC—Woman's Page
9:00 CBL—News; Happy Jack
CFRB—News and Music
WEAF—The Spice of Life
9:15 CFRB—Melodic Moods
WEAF—Richard Liebert, organ
WABC—School of the Air
9:30 CFRB—Let's Listen to Lesser
WEAF—Morning Market Basket
WJZ—Breakfast Club
9:45 CBL—Piano Duo
WABC—Stories America Loves
10:00 CKCL—Visit with Frances Thompson
WABC—Hymns of All Churches
WJZ—Dance Band Parade
10:15 CBL—School of the Air
CFRB—Music Box
WABC—Myrt and Marge
10:30 CFRB—Mrs. Aitken
WEAF—Help Mate
WJZ—A House in the Country
10:45 CFRB—Musicale
WJZ—String Time
11:00 CBL—Monica Mugan
CFRB—Homecrafters
WJZ—The Travelling Cook
WABC—Mary Lee Taylor
11:15 CBL—Sweet Hour of Prayer
WJZ—What Can I Do?
CFRB—The Man I Married
11:30 CBL—Story of Dr. Susan
CFRB—Dora Dean
WABC—Bright Horizon

AFTERNOON

12:00 CBL—BBC News
CFRB—Twin Keyboards
WABC—Kate Smith Speaks
12:15 CBL—Big Sister
WEAF—Words and Music
12:30 CBL—Ontario Farm Broadcast
CFRB—The O'Neills
WEAF—Deep River Boys
12:45 CFRB—Lucky Listening
WEAF—Market Reports
1:00 CBL—News
CFRB—Newscast
WJZ—From Washington
WEAF—Mary M. McBride
1:15 CBL—The Happy Gang
WJZ—Between Book-ends
CFRB—Farm Broadcast
1:30 CFRB—Vic and Sade
WJZ—"What is Judgment?"
1:45 CFRB—Road of Life
WJZ—Four Polka Dots
WEAF—News with John Vandercook
2:00 CBL—Mary Marlin
CFRB—Our Gal Sunday
2:15 CBL—The Right to Happiness
CFRB—Musicale
WEAF—Mystery Man
2:30 CBL—Front Page Farrell
WJZ—Into the Light
CFRB—Lone Journey
2:45 CBL—Dance Parade
WJZ—In Care of Aggie Horn
WABC—Kate Hopkins
3:00 CBL—Against the Storm
CFRB—Romance of Helen Trent
WJZ—Orphans of Divorce
WABC—David Harum
3:15 CBL—Ma Perkins
CFRB—Dr. Susan
CKCL—For Music's Sake
3:30 CBL—Pepper Young
WJZ—John's Other Wife
CFRB—Home Folks' Frolic
WABC—Cincinnati Conservatory Orchestra
3:45 CBL—Road of Life
CKCL—Victory News
4:00 CBL—News; Thanks, Canadian Mothers
WABC—Helping Hand
WJZ—Club Matinee
4:15 CBL—Musical Program
WEAF—Stella Dallas
WABC—Highways to Health
4:30 CBL—Club Matinee
CFRB—Lesley Stowe's Guests
4:45 CFRB—Waltz Time
WEAF—Young Widder Brown
CKCL—Smilin' Jack
5:00 CBL—Front Line Family
WJZ—Children's Adventure Stories
CFRB—Tip and Tess
5:15 CFRB—Musicale
WABC—The Goldbergs
WJZ—Secret City
5:30 CBL—Orphan Annie
CKCL—Prelude to Dinner
WEAF—We the Abbotts
5:45 CFRB—Sports Club
WJZ—Tom Mix Straight-shooters

EVENING

6:00 CBL—Relax and Enjoy
WEAF—Indiana Indigo
CFRB—Jimmy Allen
6:15 CBL—Farm Market Report
WEAF—H. V. Kaltenborn
CFRB—Claire Wallace
6:30 CBL—Wishart Campbell, songs
WABC—Bob Hannan, songs
CFRB—News
WJZ—Lum and Abner
6:45 CBL—BBC News
WEAF—Bill Stern's Sports
WABC—The World To-day
7:00 CBL—As a Matter of Fact
CFRB—Amos and Andy
WJZ—Easy Aces
WEAF—Pleasure Time
7:15 CFRB—Lanny Ross
WJZ—Tracer of Lost Persons
WEAF—News Roundup
7:30 CBL—Newbridge
CFRB—Vic and Sade
WEAF—Al Pearce and His Gang
7:45 CBL—In the News
CFRB—Easy Aces
8:00 CBL—Victory Loan Addresses
WJZ—Service with a Smile
WABC—Death Valley Days
WEAF—Maxwell House Coffee Time
8:15 CFRB—Lum and Abner
CKCL—"Suspicion"
8:30 CBL—The Aldrich Family
CFRB—Diary of Sweet Sixteen
WABC—Duffy's Tavern
WJZ—To be announced
9:00 CBL—The Music Hall
CFRB—Fun Parade
WJZ—Town Meeting of the Air
WABC—Major Bowes' Amateurs
9:30 WABC—Big Town
CFRB—Flying for Freedom
10:00 CBL—Musical Beauty Box
CFRB—Melody Lane
WABC—Glen Miller's Orch.
WEAF—Rudy Vallee Show
WJZ—First Piano Quartette
10:15 WJZ—Metropolitan Opera Guild
WABC—The First Line
10:30 WEAF—The Tums Show
CBL—CBC String Orch.
CFRB—Rex Frost
11:00 CBL—CBC News
WABC—News Analysis
CFRB—Musical Interlude
WJZ—Stan Kenton's Orch.
11:15 CBL—Britain Speaks
WEAF—The Sounding Board
CFRB—Shep Field's Orch.
11:30 CBL—BBC Radio News Reel
CFRB—Guy Lombardo's Orchestra
WEAF—Joe and Mabel
12:00 WABC—Linton Wells - news
WJZ—Boyd Raeburn's Or.

New Beauty - - - -

To the person who must wear glasses, there is the constant question—how will, I look? But new styles in glasses have taken care of that question neatly. Designed to flatter the face they make the wearing of glasses a pleasure rather than a disfigurement.

Dial 8843 For Appointment

Lewis' Optical Parlors
345 George St.

Capitol Taxi
Dial 3539

IT IS A FACT

Some of you have tried this reliable service. Why not tell your friends.

We are here to serve you at all hours.

14 safe, courteous drivers at your service.

GIVE US A TRIAL

"ATTENTION PLEASE"
"New 1942 Wallpaper Styles"

Undoubtedly one of the finest selection of Wallpaper styles ever assembled in Peterborough. A showing is convincing. Then too our decorating staff will style to your taste—quickly, efficiently and neatly.

Decorating Estimates Free and the Price Reasonable

HAROLD COLEMAN
House of Color Styling
336 George — Phone 9922
Rear Entrance on Market

Come on Canada
BUY THE NEW VICTORY BONDS

The Peterborough Examiner

VOL. LXXXV, No. 50 | PETERBOROUGH, SATURDAY, FEBRUARY 28, 1942 | PAGE 9

MAIN STREET TOPICS

START SERVICE LATER.

In order to give war-workers who are employed on Sundays a chance to attend church, the local Salvation Army has decided to try the experiment during the next month, starting tomorrow, of commencing the evening service at 7.30 o'clock instead of at the usual hour, 7 o'clock.

CONDITION IS CRITICAL.

Eric Howard, well-known merchant and manager of Howard's Men's Shop on George Street, is reported to be in a critical condition in the hospital. He suffered a fractured skull while skiing at Bethany on Wednesday afternoon, and has not regained consciousness so far. So far as can be learned, his head struck the stump of a tree while he was skiing down one of the fast slopes. He also received extensive lacerations of the scalp.

A BIG SUBSCRIPTION.

National headquarters of the second Victory Loan at Ottawa have announced that the T. Eaton Co. have subscribed for $3,500,000 of the new loan. This does not include private subscriptions from the employees submitted through the store, and indications are that Eaton's store staffs across Canada are investing in greater numbers than in any previous loan. This is true even of the stores in the smaller centres.

RED PATCH CLUB ENTERTAINED.

The Sergeants' Mess of the Prince of Wales Rangers entertained the Red Patch Club, representing members of the 1st Division C.E.F. of the Great War, at the K. of C. bowling alley Friday night. Following the games, the party retired to the sergeants' mess where a social evening was spent.

EARLY SPRING.

Ross Dobbin reported to-day that the bear at the Filtration Plant Zoo made his first appearance this morning and from past experiences an early spring can be expected.

TO WELCOME NEW MEMBERS

New members will be welcomed at Monday's luncheon of the Peterborough Rotary Club. The address to them will be given by Rotarian Dr. H. R. H. Kenner.

VISITS TORONTO

W. J. Smith, Mark street and Jack Smith, Benson avenue, attended the Ontario Horticultural Society's convention at the King Edward Hotel this week for the express purpose of sitting in on special sessions of the Canadian Lily Society. Jack Smith was called on to preside during most of the deliberations, and considerable progress is reported in the development of this organization.

MAKING IMPROVEMENT.

John Ayotte, Armour Road, employee of the Canada Packers plant, who was injured in an accident several days ago, is reported to be making progress at the hospital. At first some fears were entertained because of the nature of the accident, but each day he seems to be winning the fight back to health, and he had a good night.

LAKESHORE MEN ENLIST.

Of the four men who enlisted with the active service here yesterday from four different centres, three of them joined the Royal Canadian Army Service Corps. They were R. Lane of Cobourg, Harold Prescott of Bowmanville and H. McCoy of Trenton. G. Nolan of Colborne was accepted for service with the Veterans' Guard of Canada.

Sends Cigarets For Local Boys

It is nice to know there are some people who have not forgotten the boys overseas. These words conveyed to Hum Hoy, proprietor of the Paris Cafe, the appreciation of one of the many Peterborough boys in England who regularly get their smokes from Hum 'no charge.'

Since last summer, this kindly Chinese has sent overseas in excess of 6,000 cigarettes to a dozen or more Peterborough men. "There are more than that," declared Hum, "I can't remember just how many."

At Christmas, 2,000 cigarets reached the men and Capt. Ross Hood, among others took time off to express in a letter his appreciation for Hum's gift. Jim Gillespie sent a card.

"They're all my friends," said Hum as he produced a copy of the letter that went with the Christmas cigarets. It read in part: "I hope you boys are keeping real well. I certainly miss you coming in (to the cafe). I hope you will soon clean up the Hun and the Jap when we will have a celebration on your return. Best of luck from myself and the boys at the cafe—Hum Hoy."

His Christmas list included the following names: Lt. A. Ackerman, Lt. James Gillespie, Lt. Don Scott, Major Jim Turnbull, Major Alan MacNab, Capt. Ross Hood, Lt. Gordon Armstrong, Lt. Ken Kingston, Major Herb Mason and Lt. John Baird.

"I usually send a lot of cigarettes over every three months," said Hum. "The next will be going over in April and there will be 2,00—maybe 4,000."

Boot Of German Flying Officer Shot Down Over Midlands Sent Home by Peterboro Boy

Mr. and Mrs. A. Pooley, 575 George street received a war souvenir today from their son, Corp. Alf Pooley now overseas with the Canadian Legion War Services in England.

It was a German Flying Officers boot, brought back from England for Corp. Pooley by Capt. Ben W. Allen, director of Canadian Legion Entertainments.

The 19-year-old officer, Huhle by name according to markings in the boot issued June 6, 1939 was shot down and found dead in a German fighter over the Midlands. His boot bearing mud from a Belgian or French flying field was a 17-inch lambs' wool lined affair with double zippers, one inside and one outside the leg, covered outside with soft leather on the leg extension. The wool went clear to the toe inside and the shoe part of the boot appeared to be made of leather resembling French kip with a separate boot inside the outer one of softer leather. The sole was of rubber like our Panco brand with round rubber studs on the bottom, bearing what appeared to be a German coat of arms but stamped with the words "Original Wilop". The zippers were very sturdy and had two-inch leather taps on the ends to facilitate a quick pull — they bore markings D.P.R.—Rl Rl. Altogether it appeared a well-made warm boot with no signs of ersatz materials in it.

—BUY VICTORY BONDS—

ELECTRIC REPAIR SERVICE
RADIOS
RANGES
WASHERS
REFRIGERATORS
any make
JOHNSTON'S
GEO. at McDONNEL
Phone 4697 Open Evenings

New ARP Fire Pumper Here For Emergency

Fire Chief George Gimblett reported this morning the arrival of a trailer auxiliary fire pump, 150 gallon capacity, in connection with the A.R.P. precautions for this city. It is operated by a gasoline motor and has 350 feet of 1½ inch hose. A stirrup pump is also part of the equipment, he said. These pieces are under the direction of the auxiliary and regular fire departments for use.

It was pointed out that the regular A.R.P. lectures for auxiliary firemen will be held Tuesday night at 7.30 in the fire hall and every Tuesday until further notice.

Elliott's
REXALL DRUG STORE
WILL BE OPEN SUNDAY
Dial 3549

CANADIAN WOMEN'S VOLUNTARY SERVICES

On the evening of March 8, there will be a meeting in the Collegiate Auditorium, held by the Canadian Women's Voluntary Services, commencing at 8.00 p.m.

The guest speakers of the evening will be Mrs. Gordon Conant and Mrs. Graham Bryce, both from Toronto.

All women who are at all interested in this kind of work are cordially invited to attend this meeting. During the meeting there will be a spectacular film entitled "BRITANNIA IS A WOMAN."

Please Try To Attend

$9,600 Grant To Hospital Is Unanimous

After hesitating upon an incidental question of whether the installation of certain new equipment should be classified and regarded as permanent improvements, the finance committee of the council last night unanimously approved the grant of $9,600 to Nicholls Hospital this year.

Payment for permanent improvements required a vote of the people, Alderman Sands, chairman of the legal committee, emphasized with reference to the statute relating to the council's authority in this matter. On the other hand, E. B. Fowler said that the equipping of a new service room, required for greater facility and efficiency, was intended "for the purpose of maintaining the hospital."

Alderman Gordon objected that many patients were admitted from the surrounding district. "I was told that half the cases in the hospital this week were from out of town," he said, suggesting that if the hospital rates were increased the Board of Trustees would not have to apply to the council for financial assistance.

Mayor Hamilton moved, seconded by Alderman Dutton, that the appropriation to the hospital be $9,600. An amendment by Alderman Gordon, seconded by Alderman Swanston, proposed the sum of $7,500, eliminating an item which had been disputed as a permanent improvement.

The motion was supported by Mayor Hamilton and Aldermen Cotton (chairman), Glover, Sullivan and Dutton.

Aldermen Curtis and Mark voted with Aldermen Swanston and Gordon for the amendment.

Aldermen Bradburn and Sands declined to vote. "That settles it," said Alderman Gordon, referring to the 5-4 division, lacking a majority of the council. Alderman Glover proposed that the committee try to agree on a compromise sum of $8,500. Alderman Bradburn said he would support that sum. From that brief pause in decision before the committee turned to some other business, Aldermen Glover and Mark urged that the committee agree unanimously. That was another step back from the decision of a few minutes earlier.

"Unanimous for $9,600," Alderman Glover said. When Alderman Cotton called for the vote on that motion not one opposing hand was raised, and the chairman declared its adoption.

Dr. J. Malcolm McCulloch and C. F. Kitney accompanied Mr. Fowler in renewing the hospital board's request.

Problem Remains.

"In spite of our new addition we have not solved our problem of accommodation," said Mr. Fowler. "Sixteen of the eighteen wards are now occupied. If the children's section was open, it would be crowded too. Equipment wears out and must be replaced. For instance, last year we had to put in a new boiler at a cost of $5,000. That is directly related to maintenance. Food costs are up 11 per cent., salaries are up, and there is the wartime difficulty of getting certain goods. Our demands on the ratepayers are extremely moderate in comparison with other communities pay."

Dr. McCulloch said the hospital was getting full value for the money expended and was giving good service, "and keeping down the hospital-day cost. We compare very favorably with other hospitals of comparable size."

The Board was reluctant to increase the charges to patients, it was said, because that extra expense falls on citizens who cannot readily pay it. In many instances persons who could easily pay a higher rate had homes in which they could be treated with nursing attention. Mr. Fowler said there was a slight increase in the rates for the new wing.

"The hospital is for those who need it," said Mayor Hamilton, "for ourselves, our friends, for the people generally, and it is their benefit to have the facilities that are required for the best treatment."

"The doctors and their families should not be treated at half price. That is a degree of favoritism which cann t be justified," Alderman Gordon said.

"If the Board is not running things satisfactorily, why not ask for an enquiry?" Alderman Dutton suggested.

"The general administration is quite satisfactory. There would be no need of going that far," Alderman Gordon answered.

Alderman Bradburn said that three members of the Board were not "resident ratepayers," as required by statute.

WE STAY OPEN EVERY SUNDAY
10 a.m. to 11 p.m.
MYRTLE BUCHANAN
DRUGGIST
318 Charlotte St. Dial 6662

Fifty Years Married

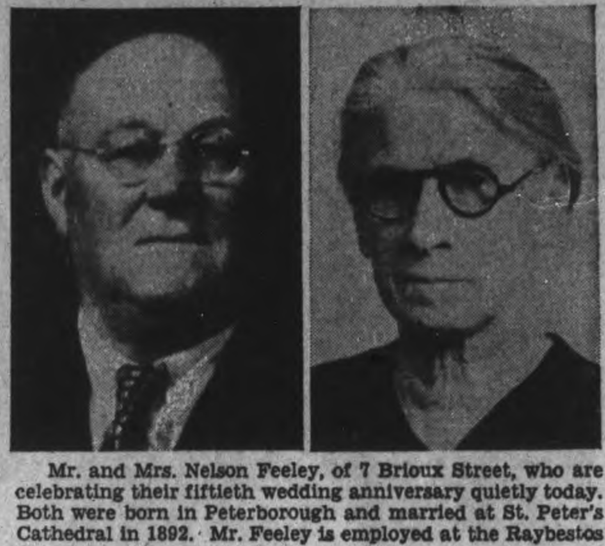

Mr. and Mrs. Nelson Feeley, of 7 Brioux Street, who are celebrating their fiftieth wedding anniversary quietly today. Both were born in Peterborough and married at St. Peter's Cathedral in 1892. Mr. Feeley is employed at the Raybestos Company.

Couple Married Fifty Years

Mr. and Mrs. Nelson Feeley, of 7 Brioux are quietly celebrating their 50th wedding anniversary today. They were married at St. Peter's Cathedral by Rev. Father Dubay in 1892 and have lived in Peterborough all their lives.

There are three children, Mrs. O. Guerin, Hildos and Leon Feeley, all of Rochester, New York. Both the boys served overseas during the last war. There are ten grandchildren and one great grandchild. One of the grandsons is serving in the United States Army, and there are also two nephews overseas in the Canadian Army, Leo and Roy Feeley.

Because Mrs. Feeley is in poor health, the celebration will be very quiet. Mr. Feeley works at the Raybestos company and enjoys the best of health. He is 71 and Mrs. Feeley is 70.

They will be at home to their friends on Sunday afternoon and evening.

Inspector Given Salary Raise

A salary increase of $200 a year for Sanitary Inspector MacPherson was recommended by the finance committee Friday night. His new salary will be $1,800 a year, plus $300 for the use of his car in the course of his work.

"He'll be driving a horse and buggy before many months have passed," Alderman Gordon said, referring to the approaching tire shortage.

Some of the members said that it seemed the Sanitary Inspector was too frequently applying for increases in salary.

"The trouble was," Alderman Dutton said, "that we hired him at only $1,200, and that was too little."

"And then he got married," Alderman Gordon said.

'He was quite glad to come to us," Mayor Hamilton added. "He had nothing definite when he applied for the sanitary inspectorship."

Alderman Dutton pointed out that Mr. MacPherson was a graduate of the University of Toronto and was doing good work for the Board of Health, "and if we were engaging a new man in his place we would have to start him at $1,800 a year."

The committee followed Alderman Gordon's comment about the approaching eclipse of the motor car. His motion, seconded by Alderman Sullivan, instructs every city employee receiving car allowanes to make a daily report of their driving, "a log," beginning April 1.

The committee recommended a grant of $50 a month to Anson House, to be raised by a special levy on Protestant ratepayers.

Reduced income from investments together with increased costs had forced this appeal it was said, but change of securities was expected to produce a higher income by next year.

Miss Elizabeth Wright of the Queen Mary Hospital is to receive an increase of $124 a year, and the night nurse $60 a year more on her salary.

A grant of $300 was made to the Chamber of Commerce, the same amount as last year.

"Jim Dorris did a fine job in the billeting of visitors to the plowing match last Fall," Alderman Swanston said. "I know because I was chairman, and that is only one of the things I have notoiced."

St. Luke's Sunday School Aids Fund

Marking one of a number of contributions to come to the local and district British War Victims Fund, from St. Luke's Church to-day is acknowledged the second donation to be given the fund from the Sunday School, this time the amount being $6.00.

The Get-Together Club is listed with its 12th donation, an amount of $7.00, which brings their total up to $135.20 for approximately one year of operation. At the present time, they are sponsoring the sale of tickets at 10 cents each or three for 25 cents for a draw on a pair of hand-embroidered pillow-slips—made and donated by Mrs. J. J. Stewart of Alymer Street.

Two collections were made from penny boxes, that at Zeller's Store contributing $2.00, and a further $1.32 coming from the box at the Peterborough Pet Stock Store on Simcoe Street.

A. C. Woolrych of 819 George has offered a mantel clock and a wrist watch to the fund for the purpose of raising money, and the secretary of the fund would be glad to hear from any person or group who would like to sponsor the sale of tickets for a draw on these as a contribution to the cause.

Lord Mayor's Thanks.

His Worship Mayor James Hamilton has received a letter from the Lord Mayor of London, dated February 3, which acknowledges receipt of the 15th donation of £500 cabled at that time, which says in part: "I am very grateful to the citizens of Peterborough and district for this further expression of their sympathy for our air raid victims and shall be glad if you will convey to all contibutors my warmest thanks for all that they are doing for us in these difficult days. The sustained support given to my fund by the people of Canada evokes my deep admiration, and is encouraging not only to me in my work on the fund, but also to those who have suffered distress as a result of enemy air raids."

Previously acknowledged	$37,649.25
Box at Zeller's Store	2.00
Box at Peterborough Pet Stock Store	1.32
St. Luke's Church Sunday School	6.00
Get-Together Club per Mrs. B. Knox, 12th donation	7.00
Total to date	$37,665.57

—BUY VICTORY BONDS—

C.G.I.T. Group Meets

BETHANY, March 2—(ENS). — Thirteen members of St. Paul's Anglican C.G.I.T. girls met at the home of Betty Phillips and decided to stage a play in the near future. The girls made flowers from felt under supervision of Mrs. Mason. It was reported that Rev. Mr. Mason is slowly making recovery following a heart attack.

Newsboy Who Purchased $50 Victory Bond Has $5 Placed to Account By Unknown Lady

A heart-warming little sidelight on the Victory Loan campaign came out today when it was reported a woman had entered the Bank of Montreal and deposited $5 to the account of Bernard Monaghan, a newsboy who is purchasing a $50 bond on the instalment plan.

The boy is 12 years of age, and is the son of Mr. and Mrs. Bernard Monaghan, 255 King George street. He carries newspapers and the returns from the sale of the papers amount to about $2 each week. He had succeeded in saving $10 and with the permission of his parents he drew five as the first payment on a $50 Victory Bond. Now he must bank his earnings every week to meet the payments on the bond. This story was reported in the Examiner on February 24 and yesterday a woman deposite $5 to Bernard's account at the Bank of Montreal. She explained to the bank clerk that this boy was making such a splendid sacrifice to help his country, that she wished to help him along, and the $5 was to be applied to the purchase of the bond.

The donor of the $5 wishes to remain anonymous and perhaps Bernard Monaghan won't know that he is $5 richer until he reads this in the newspaper.

Santa Sadly Closes His Tin Toy Shops

Priorities in tin have laid a heavy hand on toyland, and Santa Claus is worrying about the kind of substitutes his ingenuity may devise for the little boys and girls next Christmas, W. J. Cunningham, manager of Woolworth's told the Examiner today.

"We had a rather sad letter from Santa Claus just a few days ago," Mr. Cunningham said. "He was just getting ready to go into production for delivery next Christmas Eve, after resting up most of the winter, when he got official word from Ottawa that he cannot get any tin for toys. And so he sent us word that he is shutting down his biggest department—no bright tops, no tanks, no trucks, no airplanes, a whole extensive line of toys for boys, they will all be missing when Santa harnesses Donder and Blitzen and his other reindeer next December.

The letter from Santa said he had some odds and ends of tinware toys on hand, most of it in stock in some storehouses in the big cities, but it won't make two bagfulls. Girls are going to miss those cheap sets of dishes that are made of tin, but they are going to fare better than the boys because the doll department is not affected.

Santa said he did not want the news to go abroad, because it was the first time he had ever failed the little ones, but he added that the news might as well be passed out now so as to soften the blow that would have to come unannounced next December. Santa said he had no heart to get his plant going this spring, because a lot of wee folks are going to be greatly disappointed, and they won't understand why he is failing them. He told us that he could not get used to the idea that he won't have tops for the boys, the first time in ages."

Incidentally, it is altogether likely that the small boy is going to be disarmed of pea-shooters on Hallowe'en and for weeks before that autumn date.

—BUY VICTORY BONDS—

Lumber Firm's Employees Go Over Top

Peterborough Lumber Company employees have topped their Victory Loan objective by almost two hundred per cent and practically 91 per cent of the workers have subscribed for bonds, either for cash or through the payroll deduction plan.

Coupled with this fine effort is the fact that the Company itself has taken $10,000 worth of the bonds in the Special Names bracket.

Almost 75 per cent of the bonds purchased by the workers were cash sales, and the remainder took advantage of the payoll deduction plan. A few of the men felt they could not afford to invest in a bond, but to keep the wheels of wartime industry turning they increased their purchases of War Savings certificates through payroll deductions.

The announcement was made this morning by plant officials that the internal canvass was practically complete and the effort viewed in comparison with other industries in the city is one of the finest to date. Vincent McCabe, plant superintendent was chairman of the drive and he was assisted by Cyril Blackbourne and Bud Delaplante, acting as employee representatives on the committee.

—BUY VICTORY BONDS—

Police Seek To Check Transient's Record

Picked up by Constables C. J. McGillen and Harold Mesley when the officers considered he was taking too great an interest in the movements of bank messengers in the business section on Friday afternoon, John Jasper, 31, of no fixed address, appeared before Magistrate E. A. Gee in Police Court this morning charged with vagrancy.

Jasper told the court that he had no home and admitted that he had been deported from the United States. He added that he had been discharged by the Army.

"Where are your discharge papers?" asked Chief Constable Newhall.

'I just had a rejection slip and I tore that up," replied Jasper.

At the request of the police the accused was remanded in custody until Friday of next week to give the authorities a chance to check up on his record.

TRY
SENATOR LOGANBERRY'S FAVORITE
"Pastromi on Rye Bread"
THE SANDWICH BAR
460 GEORGE ST.
Peterboro's Original Snack Bar
For Information Phone 9326

War—25 Years Ago

(By the Canadian Press.)

Feb. 28, 1917 — Turks retreated from Kut-el-Amara toward Bagdad, hotly pursued by British troops under Gen. Sir Stanley Maude. British on the Western Front occupied Gommecourt, Thilloy and other places.

March 1, 1917 — British destroyer sunk by mine in the North Sea. Particulars of German plot by which Mexico was to form an offensive alliance with Germany revealed in the United States.

Civic Salaries Discussed In Committee

Maximum salaries of city officials proposed by the finance committee Friday night were:

City Clerk Outram $3,500; City Treasurer Shaver $3,250; W. J. Henry, Assessor, $2,750.

Mayor Hamilton declared several times that the position of the city clerk was primary in the city service, an opinion which Alderman Gordon disputed for a while and then bowed to Mayor Hamilton estimate.

"A man has to be a qualified accountant to get any kind of position as a treasurer," Alderman Gordon said. "He has to prepare the money bylaws, prepare the budget, and he has got to be an expert accountant. I admit that the City Treasurer in Peterborough is in a somewhat different position than in nearly all the other cities in Ontario because we have a City Trust Commission looking after the debentures and so on. But, all that work should come through Mr. Shaver's hands."

Mayor Hamilton enquired whether any immediate provision was to be made for any of the city employees. He especially enquired in regard to the City Clerk.

"We could get along with a clerk-treasurer. It is done in other places," Alderman Bradburn said.

Fire Chief Gimblett was not included in the list. Alderman Sullivan said the Chief's salary would be considered later.

Some of the other maximums were: Tax Collector Couper $2,500; Engineer Parsons $3,500; Street Commissioner Burgess $2,400.

Relief Officer and Sanitary Inspector Metheral $2,200; Dr. Avison, M.O.H., $3,500; City Solicitor Huycke Huycke, $2,500; City Auditor Humpage, $2,250.

The employees were classified into categories, with present salaries as one limit and the maximums the other. The class A, group, appointed by bylaw, and getting the highest salaries are to receive an annual increase of $160; the second group of intermediate salaries get $100 a year increase until the maximum is reached, and the lowest group $80 a year.

The committee recommended to the council the schedule after several hours' discussion, and then decided that it is not to go into operation until some time which the council may designate; and further the schedule of increases may be suspended "at such times as the council deems fit" and this suspension may be applied to any or all employees.

In the discussion as to when the scale of increases should go into effect, some of the members stressed the fact that the council has been paying all civic employees whether full time or part time the cost of living bonus, approximately $160 a year, since last July. Their immediate opinion was that some of the junior girls should be the first to receive attention and increase, because their bonus is only 13 per cent of their salaries.

Income Tax Returns
We can offer you excellent service in the preparing of your tax returns in accordance with the latest regulations.
THE PETERBOROUGH AUDITING SERVICE
Office No. 5 Bridgeway Bldg.
184 Charlotte St.
Phones: Day 6791; Night 9745

Open New Wing For Sergeants Training Center

A jolly party marked the opening of the new ante-room and mess room of the sergeant's mess at the Military Training Centre here last evening.

The sergeants' mess at the Centre has for the past three weeks been undergoing alterations, with the result they now enjoy quarters equal to any in Military District No. 3. The party last evening took the form of a social evening.

The guests, among whom were included a number of the officers of the centre and a number of residents of Peterborough, were received by C.S.M. R. Ross, president of the sergeants' mess. Assisting the president in the reception of the guests were the other members of the mess committee, namely C.Q.M.S. H. Gabbutt, M.C.; C.Q.-M.S. Farran, Sergts. C. A. Burns, A. Hudson and Jack Gray.

Games were played during the evening and dancing was enjoyed to music furnished by an orchestra from the Centre. At midnight an excellent buffet supper was served and the guests were thanked for their attendance by R.S.M. George McKenna.

The entertainment reached the usual high standard set by the sergeants since the Centre opened, and with their now commodious quarters, it is expected that events such as that last evening will be held monthly. The commanding officer, Lt.-Col. E. O. Keeler, M.C., V.D., was unable to attend due to important military duties requiring his attention in another city. He was represented at the gathering by Major C. L. Wallbridge, who is acting officer commanding in the absence of Lt.-Col. Keeler.

—BUY VICTORY BONDS—

Car In Collision With C.N.R. Engine

Mrs. N. Godfrey, 290 Stewart Street, and a woman passenger in her car, had a narrow escape from injury at the Charlotte Street crossing of the C.N.R. on Friday night when the vehicle in which they were riding collided with the side of a C.N.R. engine.

Mrs. Godfrey told the police that the wigwag system was working, but that a bus crossed the intersection in front of her and she thought she could also pass in safety. However, the engine was at the crossing by that time, and a collision followed.

No one was hurt and the only damage to the automobile was a broken headlight and a bent fender.

W. R. TURNER
Phone 4971 195 Simcoe St.
Heating—Plumbing
Tinsmithing
CONTRACTING, JOBBING, REPAIRING
"CRANE" PLUMBING FIXTURES
"HECLA" FURNACES
"IRON FIREMAN" STOKERS

YOU CAN GET A $100 LOAN FOR $7.10
(TOTAL COST)
Repay in 6 Monthly Payments of $17.85 each

Cash Loan You Get	6 paymts	10 paymts	12 paymts	15 paymts
$ 25	$ 4.46	$ 2.78	$ 2.36	
50	8.93	5.57	4.73	
75	13.39	8.35	7.09	
100	17.85	11.13	9.46	$ 7.78
125	22.32	13.92	11.82	9.73
150	26.78	16.70	14.18	11.67
200	35.71	22.27	18.91	15.57
300	53.56	33.40	28.37	23.35
500	89.26	55.66	47.28	38.91

Just come in, phone, or write us. $20 to $500 loans made on your own signature. No endorsers. Others not notified. Fair treatment in case of sickness or unemployment. Quick service. Payments include charges of 2% monthly as authorized by the Small Loans Act, 1939. No obligation if you do not borrow.
HOUSEHOLD FINANCE
Corporation of Canada
PETERBOROUGH, ONT.
Second Floor, Lansfield Block
177 Charlotte St., Opp. Loblaws
M. E. Holt, Manager Phone 5841

COAL!
ANTHRACITE
Nut Coal $16.75 Ton | Stove Coal $16.75 Ton
CANADIAN Egg Coal 12.00 Ton | ALBERTA Grate Coal 13.00 Ton
THOS. A. REHILL CO.
210 WOLFE ST. PHONE 5401

SALLY'S SALLIES
Registered U. S. Patent Office

Distributed by King Features Syndicate, Inc.

Personals and Social News

Austin McCabe, Hunter street west, celebrates his eleventh birthday on Sunday, March 1.

◆ ◆ ◆

Mr. John Lynch, who has been holidaying in Windsor and Detroit, has returned to the city.

◆ ◆ ◆

Mr. Frederick Akers is celebrating his 80th birthday on Sunday, at the home of his daughter, Mrs. W. H. Roberts, 107 Dublin street.

◆ ◆ ◆

Mr. Fred Simmons, of the R.C.A.F. Aircraft Training School at Galt, is spending the week-end with his parents, Mr. and Mrs. A. Simmons, Euclid avenue.

◆ ◆ ◆

Mrs. D. B. Avison will speak on "The Womanhood of Korea" at the fire-side tea hour in the Green Room of the Y.W.C.A. on Sunday afternoon Members of All Saints' A.Y.P.A. will be hostesses.

◆ ◆ ◆

Mr. and Mrs. J. W. Shannon, Murray street entertained Mr. W. A. McLaughlin of Toronto and Mr. D. Miller of Picton at dinner on Friday evening. Also present were Mr. and Mrs. James Forbes and Misses Marion and Isobel Wray.

◆ ◆ ◆

Mr. Gordon Miller, president of the Kiwanis Club, and Mrs. Miller, were presented with a bouquet of roses by past president John Troke, at the Kiwanis Ladies' Night at the Kawartha on Friday, in honour of their 14th wedding anniversary.

◆ ◆ ◆

Miss Viola J. Clark, who has completed her three year training course as nurse-in-training, will return home for a few weeks after spending the past three months training in pediatric nursing at the Children's Hospital, Detroit.

◆ ◆ ◆

Dr. J. D. Smart will address the meeting of the Hospital Women's Auxiliary on Monday, March 2 in St. Paul's Sunday School Hall, on the topical subject, "Keeping our Health in War Time." Anyone who is interested will be heartily welcomed.

◆ ◆ ◆

Mrs. James Goldie is spending the week-end in Galt, where she will be guest soloist at anniversary services in Wesley United church, of which Rev. M. C. Parr is pastor. Mrs. Goldie will be the guest of Rev. and Mrs Parr and Mr. and Mrs. E. A. Rowe, formerly of Peterbrough

◆ ◆ ◆

Raffle Aids War Work

The Miriam Florence Chapter of the Junior Hadassah has raised funds for war work through the raffle of a pair of madeira pillow slips, which were won by Miss Marie Beninger, Hunter street west. The draw was made by Miss Shirley Zacks at the home of Mr. and Mrs. Harry Florence, Elias avenue. Miss Lillian Neiman donated the pillow cases and also sold the tickets on them.

◆ ◆ ◆

Surprise Party

Mr. and Mrs. Neil Alton were pleasantly surprised on Wednesday evening when some 20 friends gathered at their home to wish them good luck and good-bye, prior to their leaving the city. They were presented with a beautiful mantle clock by the staff of the Sunshine Dairy. The guests enjoyed cards and bingo and refreshments were served.

Those present were Mr. and Mrs. C. Sharpe, Mr. and Mrs. K. Fitzgerald, Mr. and Mrs. D. Fallis, Mr. and Mrs. E. Cummings, Mr. and Mrs. J. Stuart, Mrs. D. Barclay, Miss Ruth Ellis, Miss Kay Hales, Mr. J. Matthews, Mr. B. Miller, Mr. V. Grady.

BUY VICTORY BONDS

Pupils of Smith Support Loan In Fine Concert

The pupils of 7 Smith Township schools combined to give a concert in the Normal School auditorium on Friday night, under the chairmanship of Mr. R. F. Downey, inspector. The musical parts of the program were directed by Mr. W. R. Potter and Mr. Q. McKinney.

The program opened with three choruses, sung by the pupils of all the schools, "Canada, Dear Land O' Mine," "Our Pledge to Canada," and "Our Canada, From Sea to Sea." Then the pupils of number two school, Smith, presented an amusing sketch entitled "War Effort." Two students of number 11 school played a piano duet and the students of number three presented an acrostic play, "Our Empire."

Schools number 13 and 2 sang the Victory Loan theme song, "You Can Fight for Canada,' 'and Miss Audrey Hatherly of S.S. 1 gave a recitation. S.S. 5 presented a very moral play, "Blue Boots," about a little girl who always had the blues, and a group of boys did some smart military drill. John Lewis gave a recitation.

Mr. Walter Howell of the Victory Loan Committee gave a stirring speech, urging people to buy Victory Bonds and giving many powerful reasons why they should do so. After this the pupils of S.S. 13 performed a Highland dance.

BUY VICTORY BONDS

Minister's Night At St. James' Church

"Minister's Night," sponsored by St. James' W.M.S., was again a red-letter day for the Auxiliary members and their friends. This meeting was arranged by the pastor, Rev. F. W. Craik, with Mrs. H. F. Doig responsible for the music, and was opened with a hymn and the Lord's Prayer in unison, followed with prayer by Mr. Craik. All joined in repeating the Twenty-Third Psalm, after which an informal evening ensued, proving highly inspirational.

Miss Frances Wells, a local favorite, pleased with her piano solo, "Jesu, Joy of Man's Desire," while Mrs. C. Wood gave two delightful vocal solos, "Grateful O Lord am I" and "Hold Thou My Hand," both accompanied by Mrs. Doig. Mrs. Doig also contributed to the evening's music in vocal solos, "Resignation" and "Abide With Me," accompanied by Miss Wells.

Rev. Dr. McLean of Gilmour Memorial Baptist Church, Rev. H. J. Mahoney of Knox United Church, and Rev. W. A. Filer of All Saints' Anglican Church were the speakers of the evening, when each gave in an informal way his experience as a minister of the Gospel. These very interesting personal experiences, interspersed with hymns, brought the pulpit into a closer relation with the pew than many sermons could effect, and the evening was much like a cosy home gathering. The hall was tastefully decorated in patriotics colors by Mesdames Harris, Hanlon and Clarke. Rev. Mr. Craik acted as chairman in his usual genial manner, while Miss M. Deyell was the treasurer.

The thanks of St. James' W.M.S. to the ministers and to all those assisting on the program were voiced by Mrs. W. K. Sloane.

BUY VICTORY BONDS

Peterboro Students Successful In Theory Exams

The following is a list of the successful candidates in the theory examinations held on Wednesday by the Toronto Conservatory of Music, at the Y.W.C.A.:

Grave V—Harmony: Pass, Mrs. Frances Williamson. History: Pass, Laura Neals.

Grade IV—Counterpoint, History: Honors, Thelma J. Zavitz. Harmony: Pass, Laura Neals. Counterpoint: First Class Honours, Elsie Chambers.

Grade III—Harmony: Honours, Mildred McIntyre; Pass, Patricia Twomey.

Grade II—First Class Honours: Nancy J. Sootheran, John Gillespie, John Wade, Margaret E. McElroy; Honours, Helen R. Bailey.

Grade I—First Class Honours, Marion E. Seymour.

BUY VICTORY BONDS

Rev. Fred W. Craik Addresses All Saints' Ladies

The monthly meeting of the Women's Church Year was held in the chapel of All Saints' Church, with more than 100 members present. The president, Mrs. Adams, was in the chair and opened the meeting with a hymn and a prayer. Mrs. H. E. Connolly read the lesson. The president then welcomed the large and enthusiastic group of ladies.

The months then came forward with money received, and a most gratifying amount was realized. The National Anthem and the Doxology were sung.

Mrs. R. N. Jones gave a report on the work done for the Navy League, and Mrs. L. Dobbin thanked the ladies who had help sew for Nicholls Hospital.

Mrs. Kitney, accompanied by Mrs. Percy Hooper, sang a delightful solo. Rev. Mr. W. A. Filer introduced the speaker; Rev. Mr. F. W. Craik, who spoke on "Women Who Walked With Jesus," and stressed the need for everyone to hold on to their faith and as an example he mentioned Florence Nightingale.

Mrs. G. R. Penhall and Mrs. M. Metheral moved a vote of thanks to Mr. Craik and Mrs. Kitney. As the treasurer's report was not ready at this point, Mrs. Kitney sang a hymn, by request, after which the report was read. The rector closed the meeting with prayer and tea was served in the ladies' parlors by Mrs. H. E. Connolly and her assistants. The next business will be on March 26.

BUY VICTORY BONDS

FASHIONS

A TWO-PIECE DRESS IS VERSA TILE

PATTERN 9894

Do you need a "chameleon" frock —one you can wear to work or play in, be serious or gay in... that is right for both town and country? If you do—order Pattern 9894 by Marian Martin! Its mood changes with the accessories you wear — dress it up or dress it down! It's ideal for a week-end wardrobe. The blouse has a flattering collar, and a trim waist—the set-in belt achieves that "hand-span" look. The three-quarter sleeves are new, too —make them short or long, as you prefer. The tiny shoulder yokes are cut in-one with the back; the skirt with its slim front panel is easy to make, too. In fact, with the Sew Chart's aid you'll finish this frock in a jiffy. Make it in wool, with three novelty buttons.

Pattern 9894 may be ordered only in misses' sizes 12, 14, 16, 18 and 20. Size 16 requires 4¼ yards 39 inch fabric.

Pattern number ....

Size ....

My Name ....

Address ....

I enclosed 20c for postage

C.W.V.S. Plans To Form Branch In Peterborough

—(Telegram photos. Copyright, 1942)

Because it is not obligatory, members of the C.W.V.S. (Women's Voluntary Services) do not want their smart hunter's green outfits called uniforms. "Form of dress" is the phrase they use to describe them. From LEFT to RIGHT, the members' pictures ABOVE are Mrs. Gordon Conant, Mrs. Wilson Heintzman and Mrs. E. D. S. Persse, all members of headquarters staff. Mrs. Gordon Conant will address the meeting in the Collegiate auditorium on Monday evening, March 9, when all women of Peterborough interested in war service are invited to be present.

C.W.V.S. Plans Meeting in City March 9

"In this strange and terrible war there is a place for everyone, man and woman, old and young, hale and halt. Service in a thousand forms is opened," said Winston Churchill.

Are you giving your service? If you are, are you sure it is the service you are best qualified to give? Or have you felt, up to now, that you had no ability to offer; that you were not fitted to serve in this hour of crisis?

An organization has been formed in Canada to serve your need; to find for you the service for which you are fitted, and train you for the carrying out of that task. It is called the Canadian Women's Voluntary Services, and it is patterned on the Women's Voluntary Services of Britain. Mrs. Graham-Bryce, of Manchester, England, who is leader of the W.V.S. there, has come to Canada to help organize it. Its object is to find for every woman, young or old, her proper war-time work and to fit her to carry out that work. Fifty-five Provincial Women's Organizations are represented on the C.W.V.S. Advisory Council.

Every woman's voluntary services are valuable, whether she belongs to another organization or not. There will be no registration— the records of the voluntary women's registration in 1939 will be used.

The demand for volunteer workers is urgent. Every day brings fresh calls for new kinds of volunteer workers, drivers, clerks, canvassers, publicity workers, hospital volunteers, playground assistants, factory workers and innumerable civil defense workers.

Training will be given for full or part time work. Instruction courses will be held to equip women to serve as Air Raid Wardens, and refresher courses will be given in other subjects.

The Peterborough Branch of the C.W.V.S. will be organized on Monday evening, March 9. Mrs. Gordon Conant and Mrs. Graham-Bryce will address the meeting.

Kiwanis Queens Entertained At Ladies' Night

The annual ladies' night at which Kiwanians are guests of Kiwanis queens was held last night at the Kawartha Golf and Country Club with about fifty-five persons present. It was a personal party and there was no guest speaker but there was plenty of entertainment. Following the sumptuous dinner, humorous contests were held. One of these stood out in particular in which Kiwanians had to decorate a hat. This produced much laughing. Another contest for which booster prizes were furnished led to delving into the ages of those present and number of years married.

Although card playing had been planned, it was not a part of the program. Members and their wives spent the balance of the evening in dancing. A feature in this entertainment field was dancing of the Virginia Reel and Paul Jones as well as the regular round dancing.

THE STARS SAY . . . .

By GENEVIEVE KEMBLE

For Sunday, March 1.

Sunday's horoscope is a disconcerting one, with signs of sudden and devastating adventures, in which unforeseen factors are at work to undermine, baffle and confuse by their unpredictable quality. Strangers, queer circumstances and stubborn obstacles seem to incite to rash, impulsive and ungoverned conduct, which may make bad matters worse with reactions on the nerves and health as well as possession. With calm, control and restraint there may be some benefits.

Those whose birthday it is may runrun ino a year calling for much cleverness, sagacity, self-control, and poise. in order to cope with stubborn obstacles, or surprising visitations of a devastating and perplexing force. These seem to have strange factors and may best be met by similar tactics, but not with impetuosity or strife. Be calm.

A child born on this day will have a very impetuous, reckless, erractic disposition, with many reversals or upsets, although its younger years may bring surprising good fortune.

For Monday, March 2.

Monday's astrological forecast is for a fairly favorable state of affairs, especially in connection with public activities or in the interest of large corporations or secret, political or fraternal bodies. Use strategy and discretion and moderate recognition may accrue, despite peculiar underlying problems. Elders or old associations may be of assistance, but resort to finesse rather than force.

Those whose birthday it is may have a moderately interesting and progressive year, especially in matters of public, community or group welfare. But superiors and those in high places are not over-eager to co-operate and must be placated. Elders or old institutions may prove more friendly, but these also need tactful approach. Shun show and extravagance.

A child born on this day may be fairly successful despite certain unconventional ideas and conduct, which may be subtle and sly.

Needlecraft Pattern

Old Time Favorite

by Laura Wheeler

Washington Pavement is the quiltmaker's delight — a real old favorite because most of the material can be cut in strips and the pieces snipped off as needed. Pattern 257 contains accurate pattern pieces; diagram of block; instructions for cutting, sewing and finishing; yardage chart; diagram of quilt.

Send 20 cents in coins or stamps for this pattern to the Examiner, Needlecraft Department. Peterborough. Write plainly Pattern Number, your Name and Address.

DOROTHY DIX

RECIPE FOR POPULARITY: BE EASY ON EYES, HARD TO GET

No Man Pursues the Woman Who Is Hot on His Trail—He Likes Conquest.

◆ ◆ ◆

DEAR DOROTHY DIX—I have just been reading the letter of the fifteen-year-old girl who is having trouble with her dates, and it amused me terribly. Poor little kid! She doesn't know what it is all about. So let an experienced old woman of eighteen give her a few points.

Of course, the question of to pet or not to pet is the main problem of every girl. I won't say that I have never done any heavy pitching because that wouldn't be true and, besides, it would make me seem old-fashioned. But before I started dating I kept my eyes on the older girls to see what it took to be popular. I soon discovered that the girls who were supposed to be fast had more dates than the other girls, but before long I found out to my amazement that the wild women didn't stay popular long. They dated almost every boy in school two or three times, but after they had made the rounds they were left high and dry. They were too easy.

Then I discovered that the way to interest a man is to challenge his ego. Don't fall for him at sight. Keep him guessing. Make yourself hard to get. He may tell you that if you will only yield to him he will love you forever, but you can't believe everything a man tells you. If you refuse to give in, he will wonder what has happened to his charms that he was so sure of. Consequently he will come back again to try to find out. And if you keep refusing he will keep coming back to try to find out what the trouble is, and by the time you are ready to give him that kiss he has fought so hard to get you will have become a habit with him and you will have him where you want him, wrapped around your little finger. Furthermore, you can keep him there as long as you wish.

Another thing is that if a girl has to stay at home reading an improving book instead of stepping out with the gang at night, it isn't because she is a non-peter. It is because she is a hag with greasy hair and messy makeup, or because she dances like a truck that has to be dragged around a ballroom floor, or she talks like the Encyclopedia Britannica, or she is just plain dumb. Take these tips from one who knows.

JEANNE.

◆ ◆ ◆

Wisdow Indeed

ANSWER—Out of the mouths of babes and sucklings proceedeth wisdom! So I offer this counsel from an eighteen-year-old sophisticate, confident that it will be a lamp to the feet of many of her younger sisters who have just arrived at the place where Bobby Jones ceases to be just the boy next door and becomes a potential date and who doesn't know what to do about it.

To add a single word to the expert advice given by my correspondent, whose letter I publish, would be like guilding the lily and painting the rose. Nevertheless, I feel constrained to impress upon the mind of the little sub-deb the fact that the real secret of attracting men is for a woman to make herself desirable, yet hard to get. And this goes from the cradle to the grave.

No man wants to kiss the woman

(Continued on Page 12)

With Peterborough Red Cross Branch

"Peterborough Red Cross has been most enterprising," says the latest News Bulletin of the Canadian Red Cross, "and last November, through the generous co-operation of Grafton and Co., an exhibit of Red Cross work was displayed for one week in this firm's show windows. This was excellent publicity, as many Peterborough citizens had no idea of the extent and quality of the work done by the Red Cross volunteers.

At the Branch annual meeting, the reports showed ever-increasing activity: more Home Nursing classes; courses in "Emergencies in War"; introduction of a blood transfusion service; 200 pounds of jam made and shipped (as well as 96 pounds of honey, the gift of the Bensfort Red Cross); 17,304 articles (including 10,000 knitted supplies) were made and shipped to Ontario Division during 1941. In answer to the Blanket Appeal, $600 and 268 blankets and quilts; and $1.000 sent to the Russian Relief."

◆ ◆ ◆

Mrs. Dwight Davis, National Director of the Volunteer Services of the American Red Cross will address the annual meeting of the Ontario Division of the Canadian Red Cross, to be held on March 12 and 13 at the Royal York Hotel, Toronto.

In an article for the "Volunteer," a monthly publication of the volunteer special services department of the American Red Cross, Mrs. Davis summed up the duties and responsibilities of women in war time clearly and forcefully.

"The old adage that "Men must work and women must weep," no longer holds good," she says, "And in the hard months ahead if some American women weep, they will be working, too."

"There is plenty of work to be done. For many of us, the first job is to reappraise our own values. Each, for herself, must resolve the creed, the code of action which will best help her to serve her country. Once on that foundation the avenue through which she serves will be unimportant—the service will not."

Mrs. Davis bids the women of America give every minute and every dollar they can spare. "Everything we possess comes from our country . . . " she says.

"These are tangible services, but it is in "Things of the Spirit" that American women can make the contribution which is peculiarly and particularly ours.

Behind every man in the armed forces stands a woman. We too are a great army. Our courage is their strength. Our self-control, our common sense in crises, their peace of mind. Our confidence in them, our loyalty to them and to our leader, is the rock on which they build.

Above all things, we must keep faith."

Men's Sketch Club Presents Annual Exhibit of Work

There must be a lot of satisfaction in a hobby which brings such attractive results as are displayed in the exhibit of paintings by the Men's Sketch Club of Peterborough in Hall's store.

The pictures really make an excellent showing and this exhibit has now become one of the main artistic events of the Peterborough season.

Outstanding among the pictures, perhaps because they were in the minority, were the portraits; one of a beautiful red-haired woman, by Adrian Macdonald; and a collection of life studies by Joseph Tattersall, who is now serving overseas.

Most of the paintings depict local landscapes, some of them so familiar and close to home that they are recognizable at a glance. Such is J. E. R. Munro's study of the Canada Packers Plant, reflected in the river.

Charles Saunders and Jack Hamer have some beautiful water colors on show; notably a picture, "Birches--Lake Nipissing," by Mr. Saunders, and October in Douro, by Mr. Hamer, a fine interpretation of a patchwork autumn countryside.

There is an interesting study by Stanley Harris called "Cloudy Weather," in which the artist seems to have caught the uncertain light, the peculiar clarity of a cloudy spring day. D. G. H. Melton, in "Sand and Shadows," has caught unmistakably the golden gleam of sunshine on a sandy woodland road.

Carl S. Browne, in "Hill-top," has portrayed faithfully the stunted, stubborn trees and shrubs that adorn our rocky hills and the bright, yet delicate blue that tints our skies in spring and fall.

The pictures of Horace Steggles, most of them painted in the Antipodes, strike an interesting foreign note in the collection, contrasted with the familiar Ontario landscapes. One in particular, "On the Waikato River," is striking and attractive.

Arthur B. Burrows showed some exquisite pastels, but a single sketch of an old house and over-grown garden stood out. Mr. Burrows should show more of his pencil sketches if they are all as attractive as that.

ALL WEATHER COAT

Gabardine

Belted Sport Coat as shown. All purpose, windproof, rain shedding

18.95 to 25.00

Use Your Charge Account

LEVINE'S
Ladies' Wear
369 George. Dial 9924

Stop that HEADACHE this quick way

Do as it shows here to get relief instantly

This is a fast way people on all sides are now stopping headaches

The first time you take Aspirin to relieve a headache you have a surprise in store for you! For the pain goes almost at once!

But it's easy to understand why it goes so fast. For you can see with your own eyes how fast Aspirin goes to work, as shown in the picture of the glass above. And taken as directed, Aspirin is safe. In fact, Aspirin is said to be among the fastest and safest reliefs ever known for pain.

Try it. Ask for Aspirin... made in Canada. "Aspirin" is the trade mark of The Bayer Company, Limited.

Less than 1c a tablet in the economy bottle

BAYER LOOK FOR THIS CROSS ON EVERY ASPIRIN TABLET

Had Another Bad Night? Couldn't You Get Any Rest?

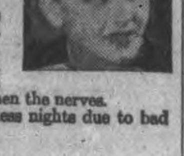

To those who toss, night after night, on sleepless beds. To those who sleep in a kind of a way, but whose rest is broken by bad dreams and nightmare. To those who wake up in the morning as tired as when they went to bed, we offer in Milburn's Health and Nerve Pills a tonic remedy to help soothe and strengthen the nerves.

When this is done there should be no more restless nights due to bad dreams and nightmares.

Price 50c a box, 65 pills, at all drug counters.

Look for our registered trade mark a "Red Heart" on the package.

The T. Milburn Co., Limited, Toronto, Ont.

Bad Coughs Yield Quickly To This Home Mixture

Surprisingly Quick Relief. No Cooking. Saves Money.

Here's a medicine for coughs due to colds, that you mix in your own kitchen. It's so easy to prepare that anyone can do it, but it's so effective that, once tried, you'll never again be without it in your home.

Make a syrup by stirring 2 cups of granulated sugar and one cup of water a few moments, until dissolved. No cooking needed. No trouble at all.

Then get 2½ ounces of Pinex from any druggist, put it into a 16 oz. bottle, and add your syrup. This gives you 16 ounces—a family supply—of really excellent cough medicine. It's thrifty, too—about four times as much for your money. And children take it willingly, because it tastes so good.

This home mixture takes right hold of a cough in a way that really satisfies. It loosens the phlegm, soothes the irritated membranes, and helps clear the air passages. Eases the soreness, and lets you rest at night.

Pinex is a special compound of proven ingredients, in concentrated form, a most reliable agent for soothing throat and bronchial membranes. Money refunded if it doesn't please you in every way.

A Norwood Soldier

Pte. John Hamblin of Norwood is now serving overseas with the Royal Canadian Army Medical Corps. He is a son of Mr. and Mrs. George Hamblin, Norwood.

Dangerously Ill

Able Seaman Patrick Coursey, son of Patrick Coursey, 565 Romaine Street, and the late Mrs. Coursey, now on active service with the Royal Canadian Navy, is reported to be dangerously ill in a Halifax Naval Hospital. He worked in the C.G.E. fractional motors department before enlisting.

Bewdley Boy Overseas

One of the first Bewdley boys to go overseas is David Benson of the R.C.A.F. He went to Britain about Chrristmas-time and is the eldest son of Mr. and Mrs. Halcot Benson of Bewdley.

Bensfort Soldier

Bdr. Merton Thompson, 21-year-old son of Mr. and Mrs. Stuart Thompson, Bensfort, is now serving with the C.A.S.F. in England. He enlisted in 1939.

Marmora News

Mr. John R. Hart returned to Kingston General Hospital for further treatment on Tuesday.

Mr. Archie Jones returned home from Belleville Hospital on Sunday.

Miss Annie Knox, Reg. N., of Peterborough, spent Tuesday at her home here.

Mrs. E. D. O'Connor is visiting relatives in Toronto.

Bill Nayler will be laid up for several weeks owing to an injury sustained to his leg last Friday evening while playing hockey for Madoc juveniles on the Madoc rink.

Lay Singapore's Fall To Water Awful Bombing

BATAVIA, Feb. 28—(CP).—Maj.-Gen. Henry Gordon Bennett, commander of the Australian Imperial force in Malaya, who escaped from Singapore in a Chinese junk, yesterday attributed the fall of the stronghold to "lack of water, incessant bombing and greatly superior numbers."

In an interview with the Netherlands Indies War Department correspondent at Padang, Sumatra, Gen. Bennett said his forces did all they could to hold the town.

"The Australians fought in three most important positions in the defence lines and managed to hold their ground until the very last," Gen. Bennett said.

When Singapore surrendered, he added, "two hospitals had only enough water to last another 24 hours.

"Since February 4," he went on, "the bombings had been so violent that in one group of 400 Australians only 14 men were left after a three-day attack."

Before Singapore surrendered, Gen. Bennett gave his men new clothes and enough food for two days. Only after the surrender did he attempted to escape with a few of his men. When they reached the shore they found no boats available. One officer, risking his life, swam out to a drifting boat and brought it ashore.

With the help of a Chinese guide, the party put out to sea, but first headed in the wrong direction, nearly falling into the hands of the Japanese forces on an island along the coast.

Frightened by this experience, the Chinese guide wanted to return to Singapore. Thereupon Gen. Bennett himself took over command of the boat and headed for Sumatra.

After many hardships caused by the blazing heat and the shortage of water, the small sailboat was met off Sumatra by a Netherlands launch, which brought the party ashore, where they were welcomed by the district officer.

The Tokyo radio had already reported that Gen. Bennett had been taken prisoner or killed.

—BUY VICTORY BONDS—

Receipts Increase At United Church

YOUNG'S POINT, Feb. 28 — (ENS). — Thursday evening marked the annual congregational meeting of Young's Point United Church which was held at the home of Mrs. Harry Freeburn with a good attendance. Rev. G. F. Kelly occupied the chair. The financial report was presented by the treasurer, Oscar Reid, and showed a substantial increase in givings over the previous year. The Women's Association report was given by Mrs. Oscar Reid, which included $75.00, given to the Lakefield Church by this Association. Mrs. Harry Freeburn was elected to the Board of Elders.

The following officers were elected for 1942: Stewarts, Max Kidd, Willis McIlmoyle, Oscar Reid, Mrs. H. Lytle Mrs. H. Freeburn, and Mrs. W. Scollard; recording secretary, Max Kidd; treasurer, Oscar Reid; trustees, Willis McIlmoyle, Oscar Reid, Hilliard Lytle; organist, Mrs. Scollard; auditors, Mr. and Mrs. W. McIlmoyle.

Hearty votes of appreciation were moved by the men of the congregation to Rev. G. F. Kelly and Mrs. Kelly for their leadedship, also to the Women's Association for their work during the past year.

—BUY VICTORY BONDS—

Ladies' Aid Society To Help War Victims

FOWLER'S CORNERS, Feb. 28 — (ENS). — Mrs. Max Archer entertained the members of the Ladies' Aid Society at her home for their monthly meeting the program following that of the World Day of Prayer. Mrs. M. Moncrief, president of the society, conducted the meeting, with various members taking part.

Two more quilt tops have been donated for Red Cross work, and these will be completed shortly.

Regarding the disposition of $50 given by Lakevale Church for war purposes, it was decided to give $25 to the British War Victims Fund and $25 to the Milk for Britain Fund.

A very pleasing feature of the meeting was the attendance of Mrs. Ernest McManus, who is able to be about again after having been so critically injured in an accident some months ago.

Mrs. Moncrieff moved a vote of thanks to Mrs. Archer for her hospitality and also the preparation of the program for which she was responsible.

—BUY VICTORY BONDS—

How The Reds Did It

KUIBYSHEV, Feb. 28 (Delayed) (AP) — The Russian government treated the foreign colony here today to a special showing of an official war film entitled "The rout of the Germans before Moscow."

Starting with pictures of the fighting during the German push last last fall, the firm depicted the Russian defence of the capital and launching of the counter-offensive culminating in the recapture of Mozhaisk.

The diplomatic corps and military attaches previously had been given a private showing.

—BUY VICTORY BONDS—

Sparrow, Starling Pie

LONDON, Feb. 28 — (CP). — Sparrows starlings, crows, larks, curlews and even swans—some of them counted inedible in peace times or too small to bother with—are helping to feed Britain at war. Wild birds of all kinds are coming to big markets because of the hard winter and all are finding buyers.

How Japanese Extend Sway Over Most Of Southwestern Pacific

Fighting fiercely, Dutch forces, reinforced by Americans and Australians on land and sea and in the air, have given the Japanese their stiffest opposition to date as the enemy attempts to invade the key island of Java in the Netherlands East Indies. However, the advancing tentacles of the Japanese drives through the southwestern Pacific have threatened supply lines from the United States to the Indies making extremely precarious the route north of Australia (3). Off Java and around the island of Bali (1), planes and warships of the United Nations have delivered smashing blows against the Jap invasion fleet. Meanwhile, British and Chinese armies still were fighting in Burma to protect the Burma Road (2).

KINGS ROW

By HENRY BELLAMANN

TIME IS SHORT

CHAPTER XVI

"Say—when are you going to Europe? Not soon?"

"In September."

"Whyn't you tell me?"

"I didn't know it until today."

"Say—that's tough! I'll be darned if I know what I'm going to do without you." Drake thwacked Parris resoundingly to lessen the sentiment of the remark.

"I don't know what I'll do without you, either. My grandmother arranged it all with Dr. Tower. He told me. They just move me around like a chair or something. Just to suit themselves."

"Parris, you and me have been in pretty much the same kind of boat so much of the time. You remember I said that right here at this corner about three years ago. We still are, in lots of ways. My girl can't see me, and won't, and yours can't come out in the open either and go around with you like other girls and their fellows."

"Cassie's not exactly my girl, Drake. Dr. Tower is very peculiar—"

"I should say he is. I think he's kind of crazy—keeping Cassie shut up all the time away from everybody. But Dr. Gordon's not crazy. He just don't like me."

"Drake, you take on like everything was over. You can get things fixed up all right, but it's like Louise says, you got to have a little patience."

"I haven't got any patience. I don't give a damn whether they're fixed up or not." Drake spoke louder and louder. He was feeding his temper with itself and was beyond listening.

"Now, listen, Drake—"

"Oh, let me alone! You don't know how I feel. Don't talk to me, Parris, I—I just can't stand any more." He turned quickly and almost ran up Federal street.

* * *

For the first time Parris drew back a little from Drake to get a better perspective. He realized, as he never had, that Drake could be completely illogical and inconsistent, and then feel terribly hurt because he was misunderstood. He hated to admit it, but he knew that Drake not only didn't think things out, but that he wasn't really capable of thinking when his emotions were involved.

A new and deep fear for Drake arose like a physical ache in his heart. Drake was the best friend he had, probably the best he would ever have. But even as he thought about it he knew that his hopes for Drake had always been uncritical. He had refused to look squarely at a single fault in him. Drake carried the signal of terrible dangers to himself written clearly in his face. The ache inside of Parris hardened to actual pain. That overhandsome face of Drake's was not a thinking face.

The chances of terrible frustration lay deep in Drake's character—chances, even, of disaster.

Just a few days earlier, at the conclusion of one of their long and fruitless discussions, Drake had said: "Things are going to be different from now on." Yes. Things were going to be different. Everything was moving. Everything was getting under way.

He and Drake were no longer spectators. He groaned a little disconsolately under his breath. Already the days just passed seemed so happy, and spacious, and free. Restraint was falling across his way. It seemed to be coming from every direction. And compulsion.

Struggle. He had heard that word a thousand times. He saw it and recognized it. But he had never realized that he would have to take part in it.

* * *

Parris worked hard. He read day and night, and for the first time prepared digests for his reading for Dr. Tower.

There was a conspiracy of silence among Madame's older friends. Most of them knew of Parris' almost fanatical devotion to his grandmother. They looked at him a little pityingly, but said nothing. Even Drake seldom asked about Madame, but he knew. Sometimes he was uneasy and several times was near to telling Parris. He feared for Parris if Madame's death should come suddenly and unexpectedly.

Anna looked with wide, dry, wondering eyes at the seemingly unbreakable old woman, so slight and thin now she scarcely dented the heaped-up pillows. Madame insisted each day on having her hair done high on her head and fastened with a tall silver comb. For a few moments she smiled and spoke casually to Parris. Then she gave over to the interminable hours of incredible horror—one minute at a time until tomorrow.

During the next two week's, Dr. Gordon came every day. It was no longer possible to put Parris off with childish answers.

He was eating breakfast absently and gloomily. Anna came downstairs. He looked up quickly. "She is terribly ill, isn't she, now?"

"Very ill, yes. But the weather will be cooler soon—it is usually better the last two weeks of August, you know."

Parris went quietly upstairs and into his grandmother's room. She lay on her side, asleep. He could not see her face, but her shoulder showed sharp and thin under the sheet. He went out again and stood for a moment in Madame's little dressing room. The table was covered with medicines. A hypodermic case was lying open: the needle and piston evidently freshly dried had not been replaced. He picked up the tube of white tablets and read the label.

Just then Anna returned. He pointed at the hypodermic case. Anna blanched a little.

"How long has—has this been necessary, Anna?" His voice shook slightly.

"For several weeks, Parris."

He waited as if he could not say the next word. He picked up the shining hypodermic needle and laid it down again.

"Cancer?" he was surprised that he could say it.

Anna answered in the same tone of voice. "Yes, Parris."

"Why wasn't I told? Why have I been kept out of this—like a child?"

"Madame wished it, Parris. She wanted you to finish your work without worry. She insisted, Parris; she made me promise."

"Yes, yes. I guess so. So that's it! But why did she make plans for me to go to Europe in September? Didn't she—doesn't she know?"

"Yes, of course she knows. She—she thought she would live through September."

The last tinge of color left his face. Anna moved instinctively nearer.

"And—she won't. Is that what you mean?"

"It is impossible that she should live more than a few days. I had made up my mind after Dr. Gordon's visit yesterday to tell you."

"A—few—days? Only a—a few days?"

"Yes, Parris."

He turned and left the room without speaking. Anna heard the door of his room close softly. She shook her head. Then she took a long breath and released it jerkily.

* * *

"Parris!" Cassie's voice over the telephone sounded hurried and anxious. "Listen, Parris. I've got to see you."

"Oh, I can't now, Cassie—"

"Parris, I wouldn't call you if it wasn't important!"

"All right. Nine o'clock at the corner of Aberdeen campus." Of course she couldn't understand what was happening to him just now. He'd have to tell her.

But Cassie had come to tell him.

"I don't think they're treating you right, Parris, and I've got to tell you."

"Cassie, I don't know what you're talking about. Who? What?"

"You know—well—you love your grandmother terribly much, don't you?"

"She's all my world, Cassie."

"Everybody's been trying to keep you from knowing how sick she is."

Parris did not reply. Cassie's words struck through him. It had seemed this afternoon a sort of secret that only Anna knew. But everybody knew!

"They should have told you long ago."

Still he did not answer.

"Parris," she took hold of his arms and shook him slightly. "Parris, your grandmother is dying, and they don't tell you!"

"Who told you?" He asked the question roughly.

"Papa."

"Oh, I see."

"He talked to Dr. Gordon, I guess. You know you're the only person I ever saw Papa be interested in. Your grandmother is dying of cancer. I know how you feel about her—and Parris, darling, I was afraid of what the sudden shock might do to you. I guess it's been just as much of a shock the way I've told you. . . . "

"No, it's all right, Cassie. I knew it."

"Did you?"

"Just today. Anna told me. This afternoon."

"Oh."

They sat in silence for a long while, watching the fireflies, and then talked in gentle voices of other things.

"I'll have no one when you leave, Parris," Cassie whispered.

They walked soberly down the long avenue.

"You're not like anybody else, Parris. Do you know that?"

"I don't know. How, Cassie?"

"Of course, I don't know anybody. Ever since I can remember I've just lived in our house and yard. I don't ever think much about the time I went to school. I just know people in books, and from seeing them pass on the street. But—I just know you're altogether different. Even Papa says you are."

"Does he? I've wondered what he does think about me. I like him an awful lot, Cassie. He's taught me everything."

"I wouldn't want you to be different. When I think about you, you seem kind of mysterious, almost. Just kind of enigmatic. Papa talks about you sometimes — not often. He doesn't talk to me very often about anything except books."

"What does he really say about me, Cassie?"

"Well, he said one day that you were—now, let me see, I want to get it just right. He said you were a very rare personality."

"Oh, gee! That sounds so sort of grand and important, doesn't it?"

"And he said something else, too. He said: 'a dark nature.'"

"What do you suppose he meant by that?"

"I don't know. He said you were going to be a great doctor someday."

Parris stopped and held her by the arms. "Listen, Cassie: I want to be a good doctor—a great one if I can. When I come back—maybe, somehow the time'll pass quickly—when I come back will you marry me?"

(To Be Continued)

Co-ed Shot

Dorothy Broz

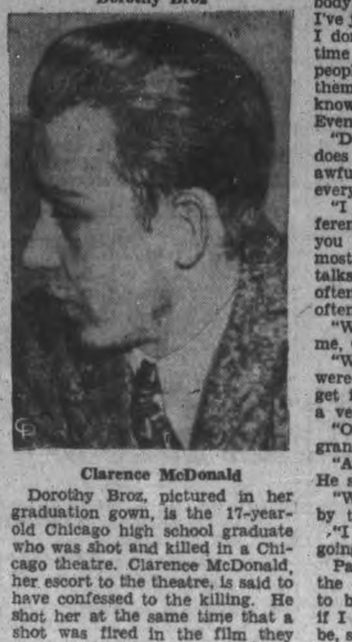

Clarence McDonald

Dorothy Broz, pictured in her graduation gown, is the 17-year-old Chicago high school graduate who was shot and killed in a Chicago theatre. Clarence McDonald, her escort to the theatre, is said to have confessed to the killing. He shot her at the same time that a shot was fired in the film they were viewing and many patrons did not know the murder had taken place.

Wide Selective Service Plan Soon Ready

(By JACK WILLIAMS.)

OTTAWA, Feb. 28—(CP)—Cabinet consideration of a broad form of selective service to divert a larger part of Canada's manpower to direct war production is in the final stages and the Government's program forecast in the Throne Speech will be made public "in the very near future," an informed source said today.

It is understood large increases in the number of women employed in industry and on farms will be among the results of the program now under consideration

Selective service has been a leading topic of Cabinet discussions in recent weeks and was specifically forecast in the Throne Speech which said: "The Government's policy of national selective service will be extended, as generally and rapidly as may be necessary, to effect the orderly and efficient employment of the men and women of Canada for the varied purposes of war."

Special study of the manpower situation has been made by a Cabinet committee comprised of War Services Minister Thorson, Revenue Minister Gibson and Justice Minister St. Laurent.

Means More Women

In the past some industries have shown hesitation at employing women in jobs formerly held by men. Officials today intimated that forthcoming regulations, which they described as "drastic," will leave many employers with no alternative but to use women.

Cabinet ministers and members of parliament have received hundreds of letters urging that farmers' sons be exempted from military service to protect farm production.

Under recent legislation farm representation has been provided on advisory boards which deal with application for postponement from compulsory military training, but steps now are to be taken, it is understood, to provide assistance to farmers which will help relieve labor difficulties which result from calling up young farmers.

Proposals are also being made that secondary schools should be closed at times when help is most needed on the farms. This was tried in some sections last year and a large number of high school girls were used to assist in picking fruit on Ontario farms.

The plan is to be repeated this year.

—BUY VICTORY BONDS—

War Workers Hold Pot Luck Dinner

TRENT RIVER, Feb. 27—(ENS). —Tuesday was War Workers' day at the club rooms of the ladies and a quilting and pot luck dinner was held in the afternoon, when 14 members were present and two quilts completed. In the evening a progressive euchre was held which was well attended. Ten tables were played with prizes of canned goods going to the highest score at each table. A lucky door prize was won by Mrs. Harry Mann. The proceeds amounted to over $6.00.

Y.P.S. Meets.

The United Church Y.P.S. Wednesday evening meeting this week was shelved in favor of a skating party which was held at Havelock Rink. A large crowd of members attended the very enjoyable skating party, and on their return from Havelock a substantial lunch was served at the home of Mr. and Mrs. Thomas Brown, and a social time spent by all.

Property Changes.

A number of changes of property and residence have taken place in the neighborhood recently. Ward Glenn has purchased Cecil Jenkins' farm, while Mr. Jenkins is moving to the Martin McArthur farm which he has secured. J. L. Hay has bought the Albert McGowan farm, and Ed. Hubble is moving from the Joseph Johnson farm to the Harold Woods farm, and Mr. Cook, who has been on the Woods farm for some time is moving to Percy Boom.

Mrs. Watson of Havelock is the guest of her daughter, Mrs. M. Wight, and Mr. Wight.

Mrs. K. L. Drummond (nee Grace Blackledge) of Toronto and Miss L. Davidson of Campbellford, were Wednesday visitors at the village.

F. C. Bonnycastle of Campbellford was in the village canvassing for the Victory Loan this week.

—BUY VICTORY BONDS—

McNaughton In Toronto

TORONTO, Feb. 28 — (CP). — Lt.-Gen. A. G. L. McNaughton, Canadian Corps Commander, who is visiting in Canada, arrived in Toronto today to open a four-day tour of Toronto, Hamilton and Windsor defence industries. A few hours after arrival he began his tour with an inspection of Research Industries, Ltd.

A guard of honor from No. 2 district depot was inspected by Gen. McNaughton, whose train arrived at the same time as a train carrying Dr. T. V. Soong, Chinese Minister of Foreign Affairs, and his party here from Wasrington.

Located At Trenton

Max (Red) Reid, son of Mr. and Mrs. E. B. Reid of 709 George Street, is now serving with the R.C.A.F. as a wireless air gunner at Trenton air base.

From Springville

Gunner William Cook, former resident of Springville area, has been overseas since a year ago Christmas with the First Survey Regiment of Canada. His wife and family reside near Springbrook.

In The Artillery

Gunner Vivian C. Roseborough is now serving with the 67th Battery overseas. He is the son of Mr. and Mrs. Walter Roseborough, 587 Gilmour Street, and he has a wife and two children in Toronto.

Springville News

The ladies met in the basement of the church on Wednesday for Red Cross quilting, under the supervision of Mrs. O. Dunford, quilt convener. Five quilts were completed, making a total of eleven since the beginning of the year.

Pte. Stanley Dunford of Ottawa spent the week-end with is parents, Mr. and Mrs. O. J. Dunford.

Mr. and Mrs. S. S. Staples attended the funeral of the latter's uncle, James L. McCamus, at Bailieboro on Sunday.

Clairmont Morgan of the University of Toronto, spent the week-end at his home here.

Fred Elliott's friends regret that he had the misfortune to break his arm.

Mrs. S. Carew was in charge of the Y.P.U. meeting that had for its main feature a debate entitled 'Resolved, that bachelors are of more benefit to a community than spinsters." James Hunter and Clarence Johnston upheld the affirmative and the Misses J. Schaeffer and M. Galbraith supported the negative.

It proved to be one of the most humorous debates ever held by the Young People and the judges were Mrs. B. Preston and D. Seymour and W. Brown awarded the decision to the affirmative. S. S. Staples acted as critic.

Double-Action Way To Help Relieve BRONCHITIS

COUGHS • SORENESS • CONGESTION

Get right after painful bronchitis miseries... help relieve the coughing, congestion, and soreness this time-tested Vicks way that is so successful!

Put a good spoonful of Vicks VapoRub into a bowl of boiling water. Then breathe in the steaming vapors for just a few minutes. With each breath you take, the medication goes straight to inflamed bronchial tubes where it soothes irritation, quiets coughing and loosens tightness and congestion.

At bedtime rub Vicks VapoRub on throat, chest and back. Its poultice-vapor action works for hours to bring you added comfort while you sleep.

USE THE EXAMINER CLASSIFIED COLUMNS FOR QUICK RESULTS

Bring or Phone your Ad—Dial 4641—to the Ad Taker Before 1 o'clock Daily and on Saturday, 10 o'clock. Rates Low as 1c per word.

Births Marriages Deaths

In Memoriam
Card of Thanks

BORN

WILSON—At St. Joseph's Hospital on Friday, February 27, 1942, to Mr. and Mrs. M. H. Wilson (nee Dorothy Gibson), a son, William John Murray.

—BUY VICTORY BONDS—

DIED

BROWN, Mrs. Clement Macfarlane.—On Sunday, February 8, 1942, at St. Louis, Missouri, U.S.A., Margaret Ellen Harpur, beloved wife of Clement Macfarlane Browne, in her 42nd year.

MOORE, Mrs. A. R.—On Saturday, February 28, 142, at the residence, 283 King street, Amanda McKee, beloved wife of Archibald R. Moore, and mother of Orville A. Moore.
Funeral service, Monday, March 2, at 2 p.m., from the Nisbett Funeral Home, 347 Charlotte street. Rev. Dr. E. W. Young of St. Andrew's United Church officiating. Interment, Little Lake Cemetery.

SCHRADER, Augustus.—On Friday, February 27, Augustus Schrader, a resident of the Anson House for the past 22 years.
Funeral service from the Comstock Funeral Home, 305 Water street, on Monday, March 2, 1942, at 3.30 p.m. Rev. W. A. Filer officiating clergyman. Interment, Little Lake Cemetery.

—BUY VICTORY BONDS—

IN MEMORIAM

WILLSHAW.—In loving memory of a dear husband and father, George Thomas Willshaw, who passed away February 29, 1940.

Time speeds on, two years have passed
Since death its gloom, it shadow cast
Within our home, where all seemed bright
And took from us a shining light.
We miss that light, and ever will
His vacant place there is none can fill.
Down here we mourn, but not in vain
For up in heaven we will meet again.
—Lovingly remembered by his Wife and Family.

WILLSHAW.—In loving memory of a dear father, George Thomas Willshaw, who passed away February 29, 1940.

Gone, dear father; gone forever.
How we miss your smiling face,
But you left us to remember
None on earth can take your place.
A happy home we once enjoyed—
How sweet the memory still—
But death has left a loneliness
The world can never fill.
—Ever remembered by his daughter Emelie and son-in-law Harold.

SMITH.—In loving memory of my father, George Smith, who died February 23, 1933, and mother, Ethel Smith, who died February 28, 1935.

One by one they go before us,
They are fading like the dew,
But we know they're watching o'er us,
They the good, the fair, the true.
They are waiting for us only
Where no pain can ever mar,
Dear ones who left us lonely
Watch us through the gates ajar;
There a father, there a mother
Gone within those gates ajar.
—Ever remembered by Family.

FLORISTS

TURNBULL'S FLOWER SHOP
Cut Flowers, Funeral Designs, Potted Plants Service at all hours 441 George St. 'Phone 7583—Nights 3257.

THE PETERBOROUGH FLORAL CO
Flowers Delicately Arranged For All Occasions
436 Water. Telephone 6912—Nights 6746

FUNERAL DIRECTORS

J. J. DUFFUS
FUNERAL SERVICE
WATER AND CHARLOTTE STS
Telephones, Day and Night:
OFFICE - - - - - - - 5757
J. J. DUFFUS (residence) - 6443
ORVILLE J. FALLS - - 5618

COMING EVENTS

First insertion, 20 words or less, minimum charge, 50c. Subsequent consecutive insertions, 40c per insertion All over 20 words, 2c per extra word per insertion.

BINGO, under auspices Red Patch Club, Legion Hall, Friday, March 6, 8 p.m. Three door prizes. Proceeds British War Victims' Fund. Tickets, 25c.

REGULAR MONTHLY MEETING Ladies' Auxiliary Canadian Legion, on Monday, March 2, 8 p.m. A good attendance requested.

ST. ANDREW'S Women's Association, St. Patrick's Tea and Sale of Homecooking, Friday afternoon, March 13. Sunday School Hall, Rubidge street.

"THE BASIS OF OUR CONFIDENCE," Public Lecture by Mr. J. S. Easton (Toronto), in the Assembly Room of the Y.M.C.A., Tuesday, March 3, at 8 o'clock.

RUMMAGE SALE on Tuesday, March 3, at 2.30 p.m., in Salvation Army Temple, Aylmer street.

WAR SERVICE COUNCIL Meeting on Monday, March 2, 1942, at 8 p.m., City Buildings.

PERSONALS

YOU CAN RUN A HOME KINDERGARTEN with our help Canadian Kindergarten Institute. Toronto 10 Ontario

Piano Tuning

WILLIAM R POTTER, PIANO TUNING (formerly of Heintzman Co.) 220 King George.

PIANO TUNING ARTHUR COLLISON Dial 6765

Custom Tailoring

DOES YOUR COAT OR SUIT NEED Altering? Have it done now Tony Pepe, Greene Building Dial 4295

3a Hairdressers 3a

MISS REID'S BEAUTY SHOP—SHAMPOO and Fingerwave, 60c. Special—Reduced Prices on Permanents from 9 a.m. to 11 a.m. Dial 4431.

LEWIS' BEAUTY SHOP. DIAL 4432 — Oil Permanents, $2.00 up. Ends $1.00 up.

MARY MARINO BEAUTY SALON—WE are again offering our $5.00 Oil Permanent for $3.50 We feature Personality Hair-styling Dial 8663

SPECIALS — END PERMANENTS, $1.00 up. Oil Permanents, $2.50 up. Downer's Dial 8874.

PARIS BEAUTY SALON ANNIVERSARY Special—Perm $1.95, including Shampoo and Hairstyle Better Perm $3.00 up. Scientific Testing. Specialist in Razor Haircutting 184 Hunter W (opposite Bell Telephone) Telephone 5311.

FEBRUARY SPECIAL! OUR REGULAR $7.50 Feather Brush Cut Permanent $5.00, complete with Coiffure. All Cream Wave, regular $5.00, $3.50. Heavy Oil Wave, $2.50 Styled and given by Expert. Be wise—Be thrifty. La Salle Beauty Salon, 456 Sherbrooke Street. Telephone 5554.

SPECIALS — AT ROSANNE BEAUTY Salon — Shampoo and Set, 60c; Oil Permanents $2.50 up. Suite 17-18. Kresge Building. Dial 8837.

FOR SALE

4 Miscellaneous 4

THREE-BURNER GAS STOVE, LIKE new. 295 King.

LONG LADDERS, SHORT LADDERS, Hand Sleigh. Cedar Post, Cutter. 110 Monaghan Road.

FINDLAY GAS RANGE, LIKE NEW, $20.00. Apply Mr. Plewis, Singer Sewing Machine Company, 293 George Street. Telephone 8425.

$60.00 CAR RADIO FOR $15.00. TELEphone 5264.

STEEL FIRE ESCAPES, 3 60-FT. SMOKE Stacks, 2 75-H.P. Steam Boilers, Peterborough Metal Company.

SINGER TREADLE, DROPHEAD, Drawing-Room Cabinet, Special Bargain. Singer Sewing Machine Company, 293 George Street. Telephone 8425.

SUMMER KITCHEN, WELL BUILT, suitable for Garage. One Hoover Vacuum. 204 Reid Street.

HIGH SPEED DRILLS
Jobbers straight shank, 1/16" to ½" letter size A to Z, wire gauge 1 to 60. Orders accepted only from firms with war contracts. Send for list.
Tarshis & Sons, Ltd.
450 McGILL ST., MONTREAL.
Est. 1898.

GERHARD HEINTZMAN PIANO, LIKE new, $85. 673 Water.

GREY AND BLUE PRAM. DIAL 5238.

TRUCK TIRES, RECONDITIONED. Also size: 16". 430 Water.

BUNSEN OIL HEATER. 256 SIMCOE.

LUMBER
Metal Roofing, Brick, Doors, Windows, Belting, Pulleys, Shafting, Hangers, Plumbing and Heating Supplies. Pipes Cut and Threaded to Measure.
THE PETERBORO METAL CO
256 Simcoe Street. Telephone 8301

5 Dogs, Cats, Birds, Etc. 5

FOX TERRIER PUP. 245 PRINCESS.

DOGS BOARDED HEDGLEY KENNELS Telephone 7038.

6 Fuel 6

BUY ALBERTA COAL
None Better.
None Cheaper.
THOMPSON'S
TELEPHONE 7884

DRY MIXED WOOD AND MIXED Slabs and Kindling. Curtin's Woodyard. Dial 8650.

7 Livestock and Poultry 7

REGISTERED JERSEY COW, 7 YEARS, sound, freshen at once. Austin E. Best, Ida.

BAY HORSE, SINGLE AND DOUBLE Harness, 3 Ploughs, 2 1-Horse Ploughs, Plough for Team, Springtooth Harrow, Straight-tooth Harrow, Wagon, Team or One Horse, Pair Sleighs, Buggy, One-Horse Mower, One-Horse Rake, Turnip Cutter, Ton of Good Hay. Must be Sold immediately. Apply to John Masters, Crawford's Grove, Peterborough.

YOUNG BRONZE GOBBLER, WEIGHS 27 Lbs. Dial 5203.

TWO DARK RED SHORTHORN BULLS serviceable age. William H. Elmhirst & Son, 2 ring 6, Keene.

TO BUY—GOOSE. TELEPHONE 8072.

Baby Chicks

THERE'S A WAR — POULTRYKEEPers! Food is a front line of defence. Delay in ordering is dangerous. March delivery Bray Cockerels should be ordered now. Started Chicks; Pullets; March Turkeys. Bray Hatchery, 364 Water. Dial 3834.

8 Real Estate 8

NEW BUNGALOW, NEAR C.G.E. IMmediate possession.
J. A. GIBBS, 95 Hunter St. W. 3843.

East, 7 Rms, Brick, 4 Ac. $500 down	$2,200
Albertus, 6 Rms, mod., oak fl.	$3,000
Charlotte, 8 Rms, mod. Snap	$4,200
George N. 7 Rms, choice	$4,500
Gilmour, 6 Rms, modern	$5,000

J. A. GIBBS, 95 Hunter St. W. 3843.

FOR SALE

8 Real Estate 8

HOUSE FOR SALE, 111 GLADSTONE Avenue, Peterborough. For particulars, write Box 286, Campbellford.

FOR SALE — BEAUTIFULLY WOODED One-Acre Island, Small Cottage, on Paudash Lake. Clear title, $400. Terms. R. J. Stringer, Box 34, Bancroft.

$4300—Bargain Double Brick, 6 Rooms each, furnace, plumbing. $800 cash; West residential. Rented at $50.00. Pays 10¾.
$3500—Another Bargain, Double Roughcast, plumbing, 6 Rooms each, $500 cash; fairly central.
$3200—Brick 7 Rooms, plumbing, lovely lot, facing Inverlea.
$2000—Brick, 6 Rooms, plumbing, facing Inverlea Park.
H. J. McCANNAN - JACK SINCLAIR
140 Simcoe Street 'Phone 4246

FOR SALE—

6 Rooms, Water, good	$1,800
7 Rooms, King, modern	$4,500
5 Rooms, King, new	$5,500
6 Rooms, Albertus	$2,800
6 Rooms, Rink, $500 down	$3,000
Modern House, central	$5,000

Money to Loan on Good City Property at 5%. Also National Housing Loans.
WALTER NUGENT
187 Charlotte Street. Telephone 3040

FOR SALE
Lovely New Home
ON
Manning Avenue
OWNER LEAVING CITY. MUST BE SOLD. FOR FURTHER PARTICULARS, SEE
Walter Nugent
187 CHARLOTTE STREET
Phone 3040

7-Room Brick, Furnace, Plumbing, Two Extra Lots	$3,000
7-Room Brick, Workshop, Garage, Quarter-Acre Land, Would Trade for Small House.	
2 Ten-Acre Lots, with good Buildings, close in.	
6-Room Brick, High Street, all country taxes	$2,000

A. J. ARNOTT REAL ESTATE
Crawford's Grove. Dial 7962.
Listings Wanted.

SQUARE TIMBER FRAME BUILDING, 46 x 20, 12' Posts, 5 Bents. Telephone 7204.

S., 6 Rm. Brick, Plumbing, Extra Good Lot	$2,250
S., 7 Rm, Brick, oak floors up and down, complete set plumbing, furnace, garage	$3,000
Central, 7 Rm. Brick, good condition, complete set plumbing, furnace	$2,600
W., 6 Rm Brick, very modern, brick garage, exceptionally good location	$4,500
Outskirts of City, 2 Acres, 6 Rm. Semi-Bungalow, Frame, small barn, all in good condition	$2,700

Farms, Houses, Lots for Sale. Apply
O'TOOLE BROS
Real Estate and Insurance
354 Water Street. Telephone 9447.

STONY LAKE, COTTAGE, NEAR KAwartha Park. Will take Chemong Cottage or City House. J. A. Gibbs, 95 Hunter Street W., 3843.

Brick 5 Rooms, 2-Piece Plumbing, garage, South	$2,700
Brick 7 Rooms, modern, wired electric stove, garage, West side	$4,500
Bungalow, 6 Rooms, furnace, cistern, garage, South	$2,500
Brick 6 Rooms and Breakfast Room, modern, bath large living-room, fireplace, oil heating, garage, West side	$5,500

M STOREY
374½ George Street. Telephone 6573

9 Business Opportunities 9

STORE AT 556 ROGERS STREET. Telephone 9237.

10 Used Cars 10

'36 FORD DUMP, ANTHONY ALL-STEEL Box, Hydraulic Hoist. Bargain. 307 Louis Street.

'39 CHEVROLET BUSINESS COUPE, heater and defroster, good condition. Telephone 5225.

1937 CHEVROLET COACH, GOOD shape. 638 Armour Road, after 5.

TO RENT

11 Miscellaneous 11

GARAGE, CORNER GEORGE AND McDonnel. Telephone 9945.

11x Apartments To Rent 11x

QUIET TENANTS, MODERN 3-ROOM Apartment, $40.00, West. Telephone 8297.

THREE-ROOMED APARTMENTS, WITH bath, heated, lighted, newly decorated. Telephone Lakefield 1.

12 Rooms 12

ONE OR TWO UNFURNISHED ROOMS. 573 Division Street.

TWO FURNISHED ROOMS, LIGHT Housekeeping. Telephone 5195.

THREE UNFURNISHED ROOMS, 5 WILson Avenue. Telephone 8380.

FOUR UNFURNISHED ROOMS, 5 WILson Avenue. Telephone 8380.

THREE UNFURNISHED ROOMS. APPLY 310 Louis Street.

FURNISHED ROOMS; BREAKFAST IF desired; Gentlemen. 466 Sherbrooke.

WARM BEDROOM, BOARD OPTIONAL. 118 James.

TWO UNFURNISHED ROOMS. 406½ Sheridan Apply at Rear.

FURNISHED BEDROOM FOR ONE OR Two, Men preferred; Board optional; also Garage. Telephone 8587.

GIRL TO SHARE TWO FURNISHED, Heated, Housekeeping Rooms with Business Girl. Telephone 6884, 159 Rubidge.

THREE UNFURNISHED ROOMS, HEATed, light and water, newly decorated Immediate possession. Telephone 3904.

TWO HOUSEKEEPING ROOMS DOWNstairs, partly heated, partly Furnished; all conveniences. 193 Hunter E.

WANTED

15 Miscellaneous 15

YOUNG DOG (MALE), SPITZ OR Small Collie type. Telephone 4474.

WANTED— TO BUY, CHEMONG LAKE Property. 1 or 2 Acres. State best cash price, Box 284, Examiner.

SMALL FURNISHED APARTMENT, with bath. Immediate occupancy. Write Box 285, Examiner.

WANTED

15 Miscellaneous 15

TO RENT — SIX OR SEVEN ROOMED House, fairly central. Write, stating rent expected, Box 282, Examiner.

USED PING PONG TABLE. DIAL 5612.

POULTRY — PAY HIGHEST PRICES M Gishman Dial 8298

OUTBOARD AND INBOARD MOTORS. Also Motor Boats. State price and H. P. R. J. Stringer, Box 34, Bancroft.

BASSWOOD HEADING BOLTS, 5" UP, cut 54" long. Kingdon Barrel Factory. Telephone 3230.

HIGHEST PRICES PAID FOR RAGS Paper, Iron, and Metals J. Burfield Dial 8368.

STOVES, FURNITURE ALF HUDSON Lakefield Telephone 65

GREY GANDER. MRS. RUSAW, R. R. 7, Peterborough.

USED TRICYCLE, THREE TO FIVE. Telephone 5941.

10 TO 15 ACRES OF LAND, WITHOUT Buildings, South-west of Peterborough. Write Box 271, Examiner.

SMALL, CURLY WHITE FRENCH Poodle Dog, Female preferred. State price, Box 275, Examiner.

SMALL APARTMENT OR TWO HOUSEkeeping Rooms, by April 1, central, heated, for Two Business Girls. Write Box 273, Examiner.

BROODER STOVE. DIAL 5074.

LIVE POULTRY — MARKET PRICE M. Katz 6850 342 Stewart

IRON, RAGS, FEATHERS, BOTTLES, Paper. Petersiel, Bethune and Hunter. Telephone 9403.

STOVES AND FURNITURE WANTED Telephone 4115, Nights 6294

LIVE POULTRY WANTED— MARKET Prices A Lantin Telephone 6297

LIVE POULTRY — PAY HIGHEST Prices M Florence. Telephone 6823

17 Help Wanted Male or Female 17

SPLENDID OPPORTUNITY TO GET established in profitable Business of your own. Jito enables you to offer customers Two Hundred Guaranteed Products, namely: Toilet Articles, Spices, Extracts, Food Products, Tea, Coffee. No risk under Thirty-Day Trial Offer. Apply immediately. Free Details—Jito, 1435 Montcalm, Montreal

NOW IS THE TIME TO QUALIFY FOR a Government job as Clerk, Postman, Customs Clerk, Steno., etc Six Dominion-wide exams held since war began. Free booklet. M C C. Schools Ltd., Toronto 10 Oldest in Canada No Agents.

MAN OR WOMAN TO REPRESENT Large Monument Company. Write Box 276, Examiner.

18 Help Wanted, Female 18

MAID FOR GENERAL HOUSEWORK; references. Mrs. Thomas Gentles, 542 Gilmour. Telephone 6832.

GOOD, RELIABLE GIRL OR WOMAN, who can do Plain Cooking; good wages. 32 Rubidge.
wages. 332 Rubidge.

DOMESTIC HELP WANTED; CONSIDER Soldier's Wife. Telephone 7702.

GIRL FOR HOUSEWORK AND TO Mind 2 Young Children in Apartment; no Cooking. Telephone 4902.

REGISTERED NURSE, $55.00 PLUS Maintenance; also Graduate Nurse, $45.00. Apply Smith's Falls Public Hospital.

GIRL OR WOMAN FOR GENERAL Housework for family of 2. Dial 6687, in Evenings.

CLERK FOR GROCERY STORE, EXperienced preferred. Write Box 261, Examiner

GIRL FOR LIGHT HOUSEWORK; every evening off; good home and good wages. Mrs. Rogow or Telephone 8462.

GIRL FOR SODA FOUNTAIN AND Grocery Store. Write Box 252, Examiner.

COOK'S ASSISTANT AND GIRL FOR Upstairs, Experienced preferred. Apply Superintendent, Y.W.C.A.

MAID FOR GENERAL HOUSEWORK; sleep in. Apply 623 Walkerfield.

19 Help Wanted, Male 19

HAVE ATTRACTIVE OPENING FOR A Man with Banking or Sales experience to fill Position vacant due to enlistment in Army. Will train right Man and pay straight salary. Write Box 274, Examiner.

BOY (16 TO 18) FOR OFFICE WORK. Apply Outboard Marine Mfg. Co.

WANTED

19 Help Wanted, Male 19

SMART YOUNG BOY, ABOUT SIXteen years old, to Learn Stationery and Office Supply Business, Costing, etc. Small wages to start. Apply Elliott Stationery and Advertising Sales.

19x Agents Wanted 19x

BUSINESS OPPORTUNITIES.
Independent Merchants Who Take Orders at home, sell Familex Products in demand in each home if there is not a qualified dealer in your district, Increase considerably your volume of business and profits. No risk, merchandise always fresh and shipments each week according to orders. Come to see us for conditions or write: Familex Products, 570 St. Clement, Montreal.

20 Employment Wanted 20

COMPETENT WOMAN, CARE OF Small Home; could do some Nursing. Write Box 281, Examiner.

EXPERIENCED BOOKKEEPER AND Typist desires Position. Write Box 262, Examiner.

YOUNG LADY WOULD LIKE POSItion answering Telephone. Write Box 263, Exeminer.

CANADIAN LEGION HAVE LISTS OF Competent Returned Men to Fill Temporary or Permanent Positions Give the ex-Soldier a chance to work for you Telephone 6203

21 Boarders Wanted 21

BOARDERS WANTED. 430 SHERIDAN Street.

FURNISHED BEDROOM, NICE HOME for quiet, respectable Young Man, Protestant. Dial 8816.

GENTLEMEN BOARDERS, IN PRIVATE home. 630 George Street North.

GENTLEMEN BOARDERS. DIAL 8576.

GENTLEMEN, CENTRAL. DIAL 4350.

TWO TO SHARE COMFORTABLE Room, good Meals; close to bus stop, East City. Dial 9227.

TWO GENTLEMEN, BOARD AND Share Bed-Sitting-Room, private home on bus line. Write Box 266, Examiner.

WHO CAN DO IT

22a Financial 22a

Personal Loans
For Seasonal Needs
ONE YEAR TO REPAY
APPLY TO NEAREST BRANCH OF
The Canadian Bank of Commerce
MONTHLY DEPOSITS PROVIDE FOR REPAYMENT

IF YOU BORROW	YOU RECEIVE	YOU MAKE 12 MONTHLY DEPOSITS OF
$ 60	$ 55.87	$ 5
$ 96	$ 89.71	$ 8
$144	$134.80	$12
$192	$179.92	$16
$300	$280.94	$25
$540	$505.54	$45

OTHER AMOUNTS AT PROPORTIONATELY LOW RATES
YOUR ESTATE IS PROTECTED BY LIFE INSURANCE WHICH THE BANK ARRANGES

22b Painters & Decorators 22b

EFFICIENT, SMART STYLING for HOME DECORATION
Interior and Exterior
"Elastica Quality Goods"
Telephone 9922. 336 George Street
HAROLD COLEMAN

PAPERHANGING AND PAINTING BY Kellar the Decorator. Telephone 7553.

COLEMAN BROTHERS — SMART MOdern Decorating. For Free Estimates Telephone 4485 447 George. North of Brock.

PAINTING AND DECORATING. TELEphone 4384.

22f Miscellaneous 22f

DUSTLESS FLOOR SANDING CHAMberlain Weatherstripipng and Caulking J H Vance. 773 Aylmer 7835

Examiner Classified Advertising Rates

ANNOUNCEMENTS
Birth — Engagement — Marriage — Death — Card of Thanks — Anniversary — First 50 words, 50c, each additional word 2c.

COMING EVENTS
20 words or less 50c first insertion. Over 20 words 2c per word extra per insertion, 10c less on second.

IN MEMORIAM
First 50 words 75c, each additional word 2c.

IMPORTANT
READ YOUR ADVERTISEMENT THE FIRST DAY IT APPEARS THE EXAMINER WILL NOT BE RESPONSIBLE FOR MORE THAN ONE INCORRECT INSERTION

Cash With Order or Paid on Day of First Insertion

No. of Words	Number of Consecutive Insertion 1	2	3	4	5	Monthly
5	25	25	25	25	25	1.00
6	25	25	25	25	30	1.20
7	25	25	25	28	35	1.40
8	25	25	28	32	40	1.60
9	25	25	27	36	45	1.80
10	25	25	30	40	50	2.00

All advertisements 1c per word per insertion. minimum charge 25c per insertion under 25 words

CHARGE RATES
IF AD IS PAID WITHIN 5 DAYS OF FIRST INSERTION AD IS CHARGED AT RATE OF 1½c PER WORD
IF AD IS NOT PAID WITHIN 5 DAYS OF FIRST INSERTION AD IS CHARGED AT RATE OF 2c PER WORD
BOX NO 10c EXTRA
EACH INITIAL, SIGN, GROUP OF FIGURES AND ABBREVIATIONS COUNTS AS ONE WORD.

LEGAL, MUNICIPAL, GOVERNMENT AUCTION SALES
First insertion per agate line 12c.
Repeat insertions 6c.

WHO CAN DO IT

22f Miscellaneous 22f

BATTERIES CHARGED IN 30 MINUTES in your Car. If you should have a New Battery, we sell Prestolite. Prices right. Peel's Garage.

CHIMNEYS CLEANED FURNACES Vacuumed Telephone 3962

REPAIRS
WASHING MACHINES,
REFRIGERATORS
TIRES CARS
Save your Tires. A slight Repair may mean months of extra Service. Guaranteed Work.
DAWSON'S SERVICE STATION
Corner of REID & McDONNEL
Telephone 4754

DUSTLESS FLOOR SANDING, FLOORS Laid and Refinished, Decorating William Higgins Dial 8887

RUGS—BEAUTIFUL NEW REVERSIBLE Rugs made from Old Carpets. Comforters Re-covered Feather Ticks made into Attractive Down-proof Comforters. Telephone 7411

MOVING AND CARTING OF ALL Kinds. Deal's Cartage Telephone 4989.

25x Dressmaking 25x

E MITCHELL, DRESS AND MANTLEmaking Alterations Telephone 4936 593 Harvey Street.

DRESSMAKING — SUITS, COATS, ALterations all kinds, Button Holes, Buttons Covered Twenty years' experience Mrs. Sturrett. 247 Park. next Campbell's Dairy.

LOANS

Get Cash To-day
YOU ALONE NEED KNOW
IN a quick, entirely private transaction with no signature but your own required, you can borrow up to $1,000 on your car at Campbell Auto Finance Company Just phone or drive around and you receive the cash you need. No worry, no delay. Monthly terms to fit every budget. Let Campbell Auto Finance help you — It's an all-Canadian company with over 50,000 satisfied customers.
Campbell Auto Finance Co., Ltd
Subsidiary of Industrial Acceptance Corporation, Ltd
201 Barrie Building
Evenings by appointment Phone 3520

LOANS ON NEW AND OLD HOMES
5% and 5½% Interest Repayable Monthly Quarterly, and Half-Yearly We will find and arrange to finance a Home for you Call and see us—
O'TOOLE BROS
Real Estate and Insurance
354 Water St. Dial 9447 Resid 3111

LOST

MAN'S RED WINDBREAKER, EITHER Water or George. 814 Water.

PROFESSIONAL

44 Lawyers 44

P D. SCOLLARD, Barrister Solicitor Bank of Toronto Building Telephone 9939

JOHN O WELDON — Barrister Solicitor, Notary etc Office 355 George Street Telephone 9230

JOHN A BRADSHAW, — Barrister and Solicitor 360 Water Telephone 6884

ELLIOTT & CHANDLER — Barristers etc Money to Loan Offices Kresge Building Telephone 6675 A L Elliott K.C., M.P.P. R J Chandler, B A

HON G N GORDON K.C.
Law Office, 395-397 George Street.
Telephone 3577 Money to Loan

JACOB LOW — Barrister etc Mortgage Loans Suite 1-2, 435 George Street (over Toronto Savings and Loan Co.) Telephone 7423, Nights 6214

PECK KERR & McELDERRY—BARristers Solicitors Money to Loan Offices, 415-417 Water Street Telephone 4681 E A Peck K C F D Kerr, K.C., V J McElderry K.C. Walter H Howell

W B GORDON
Barrister, Solicitor
395 George Street.
Telephone 3577

W R PHILP — Barrister, Solicitor Notary Public. 385 Water Street Telephone 8412

Chiropractors

COLDS, SINUS, THROAT CONDITIONS C. M. Lawrence, Kresge Building Telephone 6724.

M C GOODWIN, CHIROPRACTOR and Physiotherapist, 108 Barrie Building, 312 George Telephone 8795 and 5865

Dorothy Dix

(Continued from Page 10)

who proffers her lips. No man pursues the woman who is hot on his trail. When a woman throws herself at a man's head, he always dodges.

The girl who makes the most of her looks and is easy on the eyes; the girl who is entertaining and amusing; the girl who flatters a boy by listening to him talk about himself and who makes him feel that he is a prince of entertainers when he takes her out, has no need to bait her hook with kisses. She plays a subtler game and one that nowadays attracts by its novelty. She rouses a boy's sportive spirit by being elusive. She is the peach that is highest on the tree that he hankers to possess.

◆ ◆ ◆

Mother-in-Law Domination

DEAR MISS DIX—For the past 10 years I have been keeping steady company with a man whom I love very much, but because of financial difficulties we have not been able to marry. I have always held a good position, while he has drifted from job to job, but at last he has secured a worthwhile situation. So the problem now is not money, but his mother. She is a very domineering type of woman, very jealous of any affection he bestows upon me, becomes upset when he takes me out and not her, and when he becomes angry with me she gloats over the fact. She is forever complaining of being ill when, in reality, she is a perfectly healthy person. I am willing to continue working and I mean never to interfere between her and her son, but I refuse positively to let her live with us if we should marry. Financially we could take care of her, and we could visit her often. Do you think that I am being unkind and unfair in refusing to live with her?
GRETCHEN.

◆ ◆ ◆

ANSWER—No. I think you are only being sensible and that if you will stick to your determination you will save all three of you a great deal of unhappiness.

Your prospective mother-in-law has shown you what you can expect of her. She is one of the possessive mothers who would hate any woman who took her son away from her and who would use any tactics to separate him from his wife. She is also a domineering woman who would insist on running your house, rearing your children, and generally bossing you until she made life a burden to you.

Your fiance shows unmistakably where he stands. He is still tied to Mother's apron strings and he will never cut them. If you marry him, you will always play second fiddle to Mama, and that is a hard role for any wife. I can see small prospect of happiness in such a marriage. None, if you weaken and let Mother come to live with you.

DOROTHY DIX.
Ledger Syndicate

—BUY VICTORY BONDS—

NOTICE

Notice to Creditors

All Persons having any CLAIMS against the Estate of WILLIAM HERBERT BRADBURN, late of the City of Peterborough, in the County of Peterborough, Gentleman, Deceased, who died on or about the 15th Day of January, A.D. 1942, are required to file Proof of Claim with the undersigned Solicitor for the Executor on or before the 15th Day of April, 1942, after which date the Executor of the Estate will proceed to distribute the Estate, having regard only to the Claims of which he shall then have had notice.
DATED at Peterborough, this 20th Day of February A.D. 1942.
JAMES FORDYCE STRICKLAND,
375 Water Street,
Peterborough, Ontario,
Solicitor for HERBERT IAN BRADBURN, Executor.

IMPORTANT CALLS

Police	3535
Fire Dept.	5711
Nicholls Hospital	4691
St. Joseph's Hospital	3561
Examiner	4641

AUCTION SALES

HOUSEHOLD FURNITURE, MRS. MELville Elliott, Lot 18, Concession 1, Township Emily, at Orange Corners, Tuesday, March 3; Contents 7-Roomed House, 15 Sheep, 65 Hens, Geese, 400 Bushels Oats, Hay, Whippet Sedan Car, A1 condition, etc.—J. H. Miles, Auctioneer, Office 311 Hunter. Dial 4115, Residence 9122.

Just Scouting

CAIRO, Feb. 28 — (AP).—British patrols are continuing their scouting in the Libyan Desert despite bad weather and sandstorms, the Middle East High Command reported to-day.

"There is no change in the general situation," its communique said.

—BUY VICTORY BONDS—

While Mexico's area is roughly that of Texas, New Mexico, Arizona, California and Utah combined, its population is 50 per cent greater than that of those states.

QUICKIES

"They got the buggy with an Examiner Want Ad—then they had to get me!"

DAILY CROSSWORD

ACROSS
1. Story
5. Store
9. Pertaining to a wing
10. Nobleman
11. Priest's vestment
12. Test
14. Lease
15. Performed
16. Fish basket
18. Meaning
19. Made of oats
21. A republic
24. Conjunction
25. Any split pulse
28. Ascend
30. Black wood
32. Covering of false hair
33. Italian river
35. Branches of learning
36. Smoky
38. Garret
41. Fetish
45. False
46. A saint
47. Lively
49. Group of three
50. Piece of baked clay
51. Morsels left at meals
52. On the ocean
53. Coloring agents

DOWN
1. One who subdues
2. Arrange in line
3. Milky
4. Before
5. Establish
6. To make firm
7. Constellation
8. Diagrams
11. Portion of curved line
13. Sheltered side
17. Music note
18. Withered
20. Sign of infinitive
21. Animal's foot
22. Silkworm
23. Equip
25. Beetle
26. Insect
27. French river
29. Kind of poem
31. Fruit of bay tree
34. Ahead
36. Depression in cheek
37. Proceed
38. Viper
39. Greek letter
40. Floor cover
42. Choice group
43. Accumulate
44. Coal scuttle
48. Affirmative vote
49. Old weight for wool

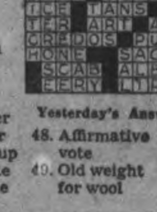

Yesterday's Answer

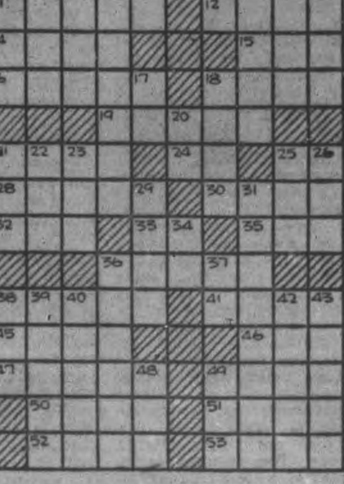

CRYPTOQUOTE—A cryptogram quotation

ZB HZC ORGKXGGBG RG RS PZB TRVZP, ZB HZC ORGLXPBG RG RS PZB HTCSV—OBTXMZRBTBG.

Yesterday's Cryptoquote: ENVY IS HATRED OF OTHER PEOPLE'S HAPPINESS—ST. AUGUSTINE.

Distributed by King Features Syndicate, Inc.

ROOM AND BOARD —By Gene Ahern

SCOTT'S SCRAP BOOK —By R. J. Scott

COPYRIGHT, 1942, KING FEATURES SYNDICATE, Inc. WORLD RIGHTS RESERVED

Home Service

Simple Exercises Ease Aching Feet

Feet Affect the Figure, Too

"Let me sit down!" gasps the woman with aching feet.

Even her oldest shoes haven't relieved the strain on her tortured foot muscles. Severe pain, a haggard expression and poor posture are the result.

Simple exercises for the feet would do wonders for her—enable her to step gaily along like her smartly shod companion.

Usually the metatarsal region in the ball of the foot is the first to give trouble. Undue pressure on this part strains the muscles that hold the bones in place.

To strengthen your metatarsal region so it can "take it"—do this simple exercise.

Lay a towel on the floor and, keeping feet pointed straight ahead, place toes on edge nearest you. Keep heels on floor and, using gripping movements of the toes, pull towel back under the insteps. Repeat five to seven times.

With right exercises you can correct other body faults, too—have a trim, young figure. Our 32-page booklet gives illustrated exercises to slim the waist, hips, legs, to improve bust, shoulders and arms, to relieve foot and nerve troubles, constipation. Has exercises to improve posture, a daily routine for whole body.

For your copy of "Best Exercises for Health and Beauty" send 15 cents in coins or stamps to the Examiner, Home Service, Peterborough. Be sure to write plainly your name, address, and the name of booklet.

BARCLAY ON BRIDGE

WRITTEN FOR THE EXAMINER

By SHEPARD BARCLAY

"The Authority on Authorities"

BEWARE OF BIG HANDS

IT IS VERY pleasant to pick up a nice bunch of aces and kings. But the more you play bridge, the more wary you will be when you find yourself holding a great powerhouse. So many of those hands go awry because you have to lead away from them, and can't take any tricks in the opposite hand, that fine players hesitate to go the limit with them unless they find from the bidding that their partners have either a few high cards or distributional values through fair length in some fitting suit.

North: ♠ 7 5 4 2 ♥ 8 5 3 ♦ 6 3 ♣ Q 9 8 3

West: ♠ A Q 9 8 ♥ Q 9 6 ♦ A 7 ♣ J 6 4 2

East: ♠ 10 ♥ J 10 7 4 2 ♦ Q 8 5 2 ♣ 10 7 5

South: ♠ K J 6 3 ♥ A K ♦ K J 10 9 4 ♣ A K

(Dealer: West. Neither side vulnerable.)

	West	North	East	South
1.	1 ♠	Pass	Pass	3 NT
2.	1 ♠	Pass	Pass	Dbl
	Pass	2 ♣	Pass	3 NT
3.	1 ♠	Pass	Pass	Dbl
	Pass	2 ♣	Pass	2 NT

There were still other bids on that deal, in a duplicate, though the three tables reported were typical of most. Where West opened with 1-Club and South doubled, North bid 1-Spade and South 4-Spades. Loss of three spades and a diamond beat that contract. In fact, the only declarer who made his contract was the 2-No Trump man at Table 3. Just about the same play came at all three of the tables reported.

West led his spade 8 to the 10 and J. South laid down the club K and A to set up the Q in dummy, which he never was able to use. Next, to get out of West's hand the diamond A which he needed for his first bid, South led the diamond K. West took it and had sense enough to avoid repeating spades. He led the heart 6 to the A. South sent the diamond J to the Q and took the returned heart J with the K.

Then he ran three diamonds, making a total of eight tricks, but when he had to finish with a spade to the eleventh trick, discovered that West had held the spade A-Q and the heart Q, which took the last three tricks, making a total of five for the defense.

* * *

Tomorrow's Problem

Aside from the value of aiding your partner to read your holding accurately, what advantange is there in an honor lead such as the jack from a combination headed by ace-jack-ten, over a fourth-best lead from the same combination?

Distributed by King Features Syndicate, Inc.

Lakefield News

Week-end visitors in Lakefield were: Miss Dorothy Northey of Peterborough, with Miss Clarina Foster; Miss Merle Crawford of Toronto and Miss Phyllis Coleman of Peterborough, with Mr. and Mrs. Theo Crawford.

Miss Doris Chittick, Mr. and Mrs. Kernel Lean and Ralph Jackman were among those from Lakefield who attended the farewell gathering in Dummer at Pleasant Plains School for Mr. and Mrs. Earnest Dunford on Friday evening.

The second meeting of the North Douro Farm Forum was held on Monday evening at the home of Mr. and Mrs. Elwood Dunford. The Forum broadcast from CBL was followed by an interesting discussion of the evening's topic and a menu contest. Plans were made for next Monday's meeting at the home of Mr. and Mrs. Russell Little. The hostess served dainty refreshments at the close of the meeting.

LI'L ABNER —By Al Capp

HENRY —By Carl Anderson

DONALD DUCK —By Walt Disney

Copr. 1942, Walt Disney Productions World Rights Reserved
Distributed by King Features Syndicate, Inc.

BLONDIE —By Chic Young

Copr. 1942, King Features Syndicate, Inc., World rights reserved

MUGGS AND SKEETER —By Wally Bishop

Copr. 1942, King Features Syndicate, Inc., World rights reserved.

BRICK BRADFORD —By William Ritt and Clarence Gray

TILLIE THE TOILER —By Russ Westover

Marmora Rink Sponsors Jolly Carnival

MARMORA, Feb. 28—(ENS). — Under the supervision of the rink committee a jolly skating party was held on the rink on Thursday evening. Winners of the prizes were:

Girls' fancy dress, 16 years and under—1 Paula Nicholson, 2 Helen Nayler.

Girls' comic, 16 years and under—1 Betty Pritchard, 2 Winona Sharpe.

Girls' double skating, 16 years and under—1 Betty Leonard and Lillie Wright, 2 Elda Gordon and Audrey Phillips.

Girls' race, 14 years and under—1 Lillie Wright, 2 Oneta McGarvey.

Girls' race, 12 years and under—1 Gladys Gordon, 2 Patricia Lynch.

Girls' race, 10 years and under—1 Audrey Black, 2 Helen Nayer, 3 Edith Archer.

Boys' comic dress, 16 years and under—1 Peter Nicholson, 2 Grant Airhart.

Boys' doubles, 12 years and under—1 Donald Henry and Ronald McGarvey, 2 Bert Gray and Doug Smith.

Girls' doubles, 12 years and under—1 Oneta McGarvey and Gladys Gordon, 2 Patricia Brady and Marion Reynolds.

Boys' race 14 years and under—1 Ronald McGarvey, 2 Donald Henry.

Boys' race 12 years and under—1 Stanley Rundle, 2 Donald Henry.

Boys' race, 10 years and under—1 Doug. Smith, 2 Grant Elliott.

Mixed doubles, 16 years and under—1 Ronald McGarvey and Oneta McGarvey, 2 Donald Henry and Audrey Phillips, 3 Bert Gray and Gladys Gordon.

Peanuts scramble, girls—1 Gladys Gordon, 2 Oneta McGarvey.

Peanut scramble, boys—1 Maurice Seeney, 2 Ronald Smith.

Pals Group Meets.

'Pals' C.G.I.T. group met at the United church parsonage on Wednesday, opened by the president, Miss Joyce Kouri. During the business session money was voted to the C.G.I.T. secretary of the Women's Missionary Society and to the Marmora War Workerrs. It was also decided to fill out a War Saving Stamp folder for the United church.

Dr. R. Taft gave an interesting talk on health habits and first aid.

Mr. Joseph Darrah of Oshawa, spent the week-end with his family here.

Mr. and Mrs. Milton Campbell visited the latter's parents at Madoc for a few days this week.

Mrs. Percy Fletcher and daughter Marilyn are visiting the former's parents in Oshawa for a few days.

Miss Hilda O'Connor of Toronto, spent the week-end at her home here.

Mr. John E. Moloney attended the funeral of his brother-in-law, Mr. Leo Ruth at Hepworth over the week-end.

Week-end guests included Mr. and Mrs. Teskey of Belleville with Mr. and Mrs. E. C. Prentice; Miss Miriam Nobes of Campbellford, with Mr and Mrs. Howard Linton.

L.A.C. Frank Grant of Guelph, is spending a couple of weeks' leave at his home here.

BUY VICTORY BONDS

FRAZERVILLE

WA Has Tourney On Crokinole

FRASERVILLE, Feb. 28—(ENS). —A fine crokinole tournament was held in the Orange hall on Tuesday night under the auspices of the W.A.

Eight tables of crokinole were played, with prizes going to Jean Holden and Garnet Whitfield. The lucky chair prize was won by John Waterman. A delicious lunch was served by the ladies.

Sergeant Ronald E. Seabrooke, R.C.A.F., has returned to Mountain View Airport, after having spent two weeks' leave at the home of his parents, Mr. and Mrs. H. Seabrooke. Before returning, Ronald motored to Oshawa to visit his sister, Mrs. Jack Kingdon, there.

Six Brothers Serve In Canada's Armed Forces

During the first World War Denis Corrigan of Ottawa was a member of the famous 22nd French-Canadian unit which covered itself with glory in France. Today, father of six strapping boys, Corrigan has reason to be proud, for all of them are in uniform in the service of their country. Corrigan is pictured with his sons, LEFT to RIGHT: Roger, R.C.N.V.R.; Henri, R.C.N.V.R.; Arthur, R.C.A.F.; Leo, R.C.A.F.; Maurice, G.G.F.C., and Denis, R.C.A.F.

Lenten Story Told St. John's A.Y.P.A.

HAVELOCK, Feb. 28 — (ENS).— Rev. Mr. Lemon was the guest speaker at the A.Y.P.A. on Tuesday evening, and gave an interesting lecture on Lent, stressing three main features: Prayer, Worship and Fellowship, and also reviewed three of the chapters in the study book dealing with China's conflict. The president, Miss McNeely, was in charge of the business session. A news quiz was conducted and won by Miss Shirley Hutchison. Roll call showed a fair attendance, and meeting closed with a hymn and benediction.

Havelock Notes

The Victory Loan drive is over the half-way mark to completion this morning, and encourages the canvassers to greater effort to complete the task. The objective is $60,000 and to date $32,000 has been subscribed.

The auction sale at the farm of Martin McArthur, Belmont township, was very largely attended. Mr. Golden Andrews was the auctioneer, and prices on stock and chattels was considered satisfactory.

The war-time community prayer meeting this week was held at the home of Rev. S. A. and Mrs. Kemp on Thursday night with a good attendance, and Mrs. Kinnaird in charge of the service.

The Glorious July 12, is this year to be celebrated here, since the County Orange Lodge accepted the invitation from the local lodge at their county meeting in Norwood recently. The L.O.B.A. and the L.O.L. have already named their committees and preparations for a bigger and better celebration than ever before, are well under way.

Mr. and Mrs. James Barlow are spending a few days with their many friends in Kingston.

Mrs. Allan Curle, Campbellford, and Mrs. Douglas Dart, Trent River, visited Thursday with Mrs. Arthur Pordham and children.

Mr. Edward Fleming secured a position in the Havelock Creamery and commenced his new duties Friday morning.

MORE ABOUT—

Sub Victims

Continued from Page 1

raids. Billowing flames were visible from fashionable seashore resorts and the fate of 38 of the Resor's 41-man crew remained shrouded in the haze of the smoking wreckage.

Only one survivor, Frank Leonard Terry, 23, of Lansford, Pa., reached shore from the Atlantic Refining Company's 10,227-ton W. D. Anderson, which was smashed by a torpedo and burst into flames off Florida. Others in the crew of 36 are believed lost.

Survivors of the big British merchantman, its identity undisclosed, told how the "biggest sub we ever saw" sank their ship Feb. 6 about 900 miles from New York. Two men were killed by the blast, 15 reached here and 54 are missing.

Capt. Wilfred G. Evans, 45, said he lost 21 pounds living through six days and five nights of "freezing hell" and "greedy seagulls" in an open lifeboat.

BUY VICTORY BONDS

WORLD'S LARGEST

The Boulder Dam power plant, which is the largest operating hydro-electric plant in the world, now has a capacity of more than a million kilowatts.

THE O'Keefe SHOW
MUSIC SONG DRAMA
A CONTRIBUTION TO CANADA'S ALL-OUT WAR EFFORT
CFRB
SUNDAY 8:30 p.m. (D.S.T.)
O'KEEFE'S BEVERAGES LIMITED

TAMBLYN'S Open Sunday
From 10 to 1 and 2 to 10
339 George St. Phone 9901

Electrical Department Revenue Of Utilities Is Up $50,000

Elsewhere in this edition is published the Annual Financial Statement of the Electrical Department of the Utilities Commission for the year ending December 31, 1941.

It will be noted there was a surplus of revenue over expenses of $29,234.67, which is a little less than in 1940.

Total revenues have increased $50,000 over 1940, but to counterbalance this the cost of power purchased has increased $44,000, and some other items of expense are up.

To cover the cost of certain expenditures on the plant, such as water heaters, range services, distribution facilities and other items, it was found necessary to issue $50,000 of ten year serial debentures, the first since 1927.

At present the value of the electrical system amounts to $946,659.27. Against this is a debenture debt of $527,926 which is offset by a sinking fund reserve of $402,424.93. Taking into account other liquid assets and contingent liabilities, the net debt against the system is only 12 per cent of its value.

At the end of 1943, debentures to the extent of $280,000 will be paid off, and the system should then be out of debt.

MARKETS

TORONTO POULTRY

TORONTO, Feb. 28 — (CP). — Poultry prices remained unchanged here today.

FRUITS AND VEGETABLES

TORONTO, Feb. 28 — (CP). — Wholesale fruit and vegetable prices were unchanged here today.

TORONTO PRODUCE

TORONTO, Feb. 28 — (CP). — Produce market prices here today as reported by the Dominion Department of Agriculture follow:

Eggs.—A-large, 36c; A-medium, 35c; A-pullet, 33c; B, 32; C, 29c.

Churning Cream—No. 1, lb 35c f.o.b.; 38c delivered; No. 2, lb., 32c f.o.b., 35c delivered.

Butter.—First grade solids, 35c; second grade solids, 33¼ to 34½c.

TORONTO CHEESE

TORONTO, Feb. 28 — (CP). — Wholesalers quoted cheese to retailers at unchanged prices today: New cheese, whole, 31c; triplets, 31½c; cuts, 32c.

BUY VICTORY BONDS

Honoring MacArthur

WASHINGTON, Feb. 28—(AP).— The Senate approved and sent to the White House yesterday a Bill changing the name of Conduit Road in the District of Columbia to MacArthur Boulevard, in honor of Gen. Douglas MacArthur, commander of the American Forces in the Philippines.

Hog Quotations In Peterborough

SATURDAY, FEBRUARY 28

Canada Packers quote:

Hogs—$14.60 plus transportation.

Sows—No. 1, 10c; No. 2, 9½c.

Calves—Top, 12½c.

Cream.—No. 1, on truck, 35c; delivered, 36c.

Butter.—No. 1 prints, 37c; No. 2, 36. No. 1 solids, 35½c; No. 2, 34½c.

Spring Chickens—2½ to 4 lbs. 17c; 4 to 4½ lbs. 18c; 4½ to 5 lbs 20c; 5 to 6 lbs. 21c; 6 lbs and over 22c; B grade chickens, 2 cents below A, and C grade 3 cents below B.

Eggs. — A-large, 30c; A-medium, 28c; pullets, 23c; C, 20c.

The Quaker Oats Company quotes: Ontario Winter Wheat: No. 1, $1.13; No. 2, $1.12; No. 3, $1.11. Milling oats, 50c.

BUY VICTORY BONDS

Obituary

GEORGE JOHNSON

In the passing of George Johnson, Curve Lake Reserve lost one of its most highly respected citizens, and his sudden death came as a shock to his friends of the village as well as those of the surrounding community.

He was in his 78th year and had resided in the village all his life.

The funeral, which was held on Wednesday in the United Church, was one of the largest in some time and was conducted by Rev. J. R. Trumpour of Bridgenorth.

Surviving are his wife, the former Mary Taylor, and two sons, Amos and James of Curve Lake, also three daughters, Mrs. H. Irons and Mrs. W. Irons of Curve Lake and Mrs. M. Howard of Bridgenorth. Interment was in Curve Lake Cemetery.

Wasting Its Fragments On The Desert Air

This 4,000-pound bomb, similar to the type that caused such havoc in London and Coventry, is shown lying quietly and wastefully on what was once a German airfield in Libya. It is inspected by a British soldier after the bomb was found by the British occupying forces.

Planes Collide 10,000 Feet Up Both Land Safe

With the Royal Air Force, Somewhere in England, Feb. 28—(CP).— Pluck is spelled with a capital "P" in the Royal Canadian Air Force.

The casual and simple admission that "I was nervous" was the only reaction of Sgt. Pilot Rae Macklem of Fort Frances, Ont., to a freak mid-air collision that might have cost him his life and that of his flight-commander, Flt. Lt. Fred Kelly of Toronto.

Hurri-bombers piloted by the airmen collided 10,000 feet up during a practice flight over the airdrome. The propeller of Kelly's machine knocked off the hood over Macklem's cockpit, nicked the collar of his Mae West and chewed pieces from the wing, fuselage and tail-plane of the aircraft. Kelly lost his propeller.

The Hurri-bombers were doing more than 300 an hour when Macklem came up under Kelly, and the first thing Macklem noticed was Kelly's propeller hitting his perspex, the transparent cockpit hood.

"The perspex disappeared," Macklem related. "I was nervous and ducked when the 'prop' hit. I thought I was for it, but we separated."

Spins 8,000 Feet

Macklem fell 8,000 feet before he was able to regain control of his machine and pull out of the spin. He thought of bailing out but decided not to.

Flt. Lt. Norm Bretz of Toronto, a flight commander with Kelly, said Macklem was so cool he even took a precautionary run over the airdrome before making an almost perfect landing with a machine hardly fit to fly. He touched the ground at 120 miles an hour because it was only at a high speed that his aircraft flew decently.

Kelly, in his propellerless machine, glided downward and landed with his wheels up at 80 miles an hour in a field near an army camp, he nosed over but stepped from the Hurri-bomber without a scratch.

BUY VICTORY BONDS

Fire Destroyed Smithy's Shop

DOWNEYVILLE, Feb. 28 (ENS). —Fire of undetermined origin swept the garage and blacksmith shop of Timothy Dorgan, a quarter of a mile north of Downeyville on Friday afternoon, and the blaze disrupted telephone communication with the entire northern section of Emily township.

Both buildings are a total loss, and besides losing all of his stock and tools, Mr. Dorgan was unable to save a car owned by John Collins. The car was in the garage under repairs and both rear wheels were off it when the blaze started. Another car parked outside, and owned by Cecil Lynch was pulled to safety.

The fire burned fiercely, converting the buildings into an inferno within half an hour, and the volunteers had no chance to check the flames. Fortunately there was little wind at the time and other buildings were not endangered. There was no insurance, according to the owner.

The buildings have been used as a blacksmith shop for more than 70 years, as the first shop in the district operated by a Mr. Clarke was located on this spot. As the automobile came into more common us, Mr. Dorgan converted a portion of a dwelling house next to the blacksmith shop into a garage and office, and it was in this office that the fire is believed to have started.

BUY VICTORY BONDS

GODDESS WELL-INFORMED

All major developments involving Japan are reported to the sun goddess at the shrines of Ise by the Japanese premier.

Hurling Death At Retreating Nazis

A Soviet minethrower (mortar) is shown set-up amidst some snow-drifts as it goes into action against the retreating Nazis somewhere along the lengthy battlefront. Latest communiques from the Red capital claim the destruction of an entire German army corps in the Leningrad area in which 12,000 enemy troops have been slain.

Another Poland Bound To Rise

WINNIPEG, Feb. 28 (CP)—There will be another Poland after the United Nations have won victory in this war, Dorothy Thompson, famed United States columnist, predicted in an address here last night.

Poland will rise again, she said, because of the spirit and determination of its fighters in their futile defence of Warsaw early in the war.

Speaking to 5,000 at a Manitoba Victory Loan rally at the Winnipeg Auditorium, Miss Thompson said the war against the Nazis is one against peoples whose minds cannot think of anything but war and whose ideals are on a par with people of the Middle Ages.

The war against Japan in the Pacific is a "race war on Japan's part" and became possible only because Hitlerism managed to drive a wedge right through western civilization, said the journalist.

Miss Thompson praised Russia for sacrificing its own consumer prosperity and beginning to arm following aggressive moves by Germany in the Rhineland in 1936 and Japan's invasion of China. "We today thank the fact that there is still a huge army opposing Germany on contiguous land."

"In our own weakness, our selfishness, our mean and cowardly hope of escaping the fate that others as good as ourselves had suffered lies certainly one of the causes of this war."

Now, however, Miss Thompson continued, "having found one cause of our martyrdom in our lack of brotherhood and co-operation, the beginning of victory lies in a supreme act of nonversion."

"We move toward victory when we pronounce the word, 'United Nations,' and had we pronounced them in 1936 this war would never have been moving upon us like a torrential wave."

Cars Radios Guns Taboo For Japs

OTTAWA, Feb. 28 (CP).—Persons of Japanese race living in the protected area of British Columbia are forbidden possession or use of "any motor vehicle, camera, radio transmitter, radio receiving set, firearm, ammunition or explosive" under an amendment to the Defence of Canada Regulations made known today.

These restrictions are contained in the same order, made known yesterday, whereby a curfew is being imposed on people of Japanese race under which they must be at their usual place of residence each day before sunset and remain there until sunrise.

"No such person (of Japanese race) shall go out of his usual place of residence aforesaid upon the streets or otherwise during the hours between sunset and sunrise," the order-in-council said.

The same order contains the provision, previously made known, for removal of all Japanese, men, women and children numbering some 24,000 from the protected areas of British Columbia which comprise the coastal zone and the coast islands.

Movement of persons of Japanese race from the coastal areas already is underway and is to be accelerated. They are being moved into the interior.

Long since, following Japan's entry into the war, the Canadian authorities took over the Japanese fishing fleet at the Pacific coast but the order which was made public today was the first official word that Japanese may not retain motor vehicles.

Motor vehicles, cameras, radio transmitters, radio receiving sets, firearms, ammunition or explosives must forthwith be turned in.

BUY VICTORY BONDS

Test Goes Over

SALEM, Mass., Feb. 28—(AP).— As efficiently as an individual city, 12 North Shore communities covering an area of 185 square miles participated last night in New England's most widespread blackout test. The only unscheduled lights reported were from a raiload train passing through the area and from a shed fire here. Lights showed also from some defence plants, which were exempted from the test, and from a Beverly airport beacon, which guided airplane observers.

Omemee Pupils Present Concert In Aid Of Loan

OMEMEE, Feb. 28.—(ENS)—The pupils of Omemee public and high schools combined to present a patriotic concert in the interests of the Victory Loan campaign on Wednesday night. The pupils are to be congratulated on putting on such a fine concert under the capable leadership of the public and high school staff and the musical instructor, Mr. Harle of Peterborough.

Rev. R. M. Patterson acted as chairman for the evening and in his opening remarks expressed the regrets of teachers and pupils that Mr. Harle was unable to be present owing to illness. Miss L. Race acted as pianist in Mr. Harle's absence.

The program opened with a rousing chorus by the whole school, 'You Can Fight For Canada.' This was followed by a one-act play, 'Blue Boots' by the pupils of the junior room of the public school, the part of the little girl who was feeling so blue being taken by June Parker. Helen Campbell acted as narrator. Other characters in the play were Lulu Carew, Doris McIntosh, Evelyn McQuade and David Eggleton. A group of children entered and sang a song entitled 'Look For the Silver Lining.'

The pupils of the senior room presented a play entitled 'The Builders of Canada.' Sleeping Beauty, played by Henrietta Parker, awakens to find the provinces of Canada grouped around her and she learns of the beauty of Canada and its resources. The two main guards were Bob Brown and Bob Burrett. The provinces were played as follows: Prince Edward Island, Josephine Mitchell; Nova Scotia, Rolene Endicott; New Brunswick Florence Carew; Quebec, Helen Brown; Ontario, Katherine Evans; Manitoba, Clare Fox; Saskatchewan, Arnold Crowder; Alberta, Jean Rowan; British Columbia, Marie Mitchell. During the play solos were sung by Rolene Endicott, Helen Brown and Jean Rowan.

Following the play, Ivan Moore of Lindsay addressed the gathering, urging the people to buy Victory Bonds so that the people of Canada might be free.

During the pageant, 'Cavalcade of Canada,' put on by the pupils of the high school, solos and duets were rendered. Those assisting in this part of the pageant were: Solo by Dorothy Brocks; duets by Elzena and Gwen McConnell, Elva Boate and Elvina Magee. Several fine choruses were featured, 'O Canada,' 'Au Claire de Lune,' 'White Cliffs of Dover,' 'Blue Bells of Scotland,' 'Men of Harlech,' 'We Gather Together,' 'In Poland There's An Inn,' 'Hunter's Horn' and 'Home on the Range.' Piano solos were also rendered by Miss Race. 'Dark Eyes,' a Russian folk song, and 'Spring Song,' by Felix Mendelssohn.

The closing number on the program was a chorus by the whole school, 'You Can Fight For Canada,' followed by the National Anthem.

For the past week or so, the pupils of the school have been selling tickets on a red fox skin, purchased from Mr. Harold Laidley of Omemee. A draw was made during the evening's entertainment and Mrs. Harold Graham of Omemee, was the lucky winner. Proceeds of draw for red fox skin were $53.10, which will be donated to the Red Cross and Soldiers' Aid Soociety. A silver collection was received at the door amounting to about $24, which will be given to the British War Victims Fund.

Y.P.S. Meets.

The weekly meeting of Trinity Young People's Union was held on Monday night with Mrs. Bill Weir, Christian Culture convener, in charge.

The president conducted the business. Letters of thanks for Christmas parcels were read from Edward Lowes, Dave Rea and Ross Widdiss.

Scripture readings were given by Hazel Wilson and Audrey McConnell and the commentary was read by Irene Hastings. A discussion on young people's work for the church was led by Mrs. Weir.

Peterborough Utilities Commission

ELECTRICAL DEPARTMENT

Annual Financial Statement for Year Ending December 31, 1941

BALANCE SHEET

ASSETS		LIABILITIES	
Plant value	$ 946,659.27	Debenture debt	$ 527,920.00
Cash on hand	150.00	Accounts payable	20,657.34
Accounts receivable	39,883.01	Bank overdraft	38,744.19
Inventory	26,163.61	Depreciation reserve	161,697.96
Sinking fund	402,424.93	Equity in H.E.P.C. System	302,639.20
Equity in H.E.P.C. System	302,639.20	Sinking fund	402,424.93
Proceeds of debentures issued	50,000.00	Other reserves	1,408.14
		Debentures paid	50,000.00
		Operating surplus	263,227.77
Total assets	$1,767,920.02	Total liabilities, reserves and surplus	$1,767,920.02

OPERATING STATEMENT

EXPENSES		REVENUE	
Power purchased	$299,958.74	Domestic lighting	$175,412.76
Operating charges	69,227.32	Commercial lighting	99,691.58
Interest and sinking fund	41,727.86	Commercial power	164,054.91
Depreciation on plant	21,824.00	Street lighting	22,451.66
Provision for bad debts	800.00	Miscellaneous	1,161.68
Total expenses	$433,537.92		
Net surplus for year	29,234.67		
	$462,772.59		$462,772.59

E. HUMPAGE, C.A.
City Auditor

Weather
Snowfurries; Cooler

Evening Examiner
Peterborough

FINAL
LAKESHORE AND CITY EDITION

VOL. LXXXV, No. 51 PETERBOROUGH, MONDAY, MARCH 2, 1942 ★★ PRICE THREE CENTS

JAVA'S TAXICAB ARMIES SNUB INVADING HORDES

Britons Pin Japanese To Sittang River Line

Reds In Sight Of Key Staraya City

Nazi Morale Cracking Lines Also Nearing Smolensk

MOSCOW, March 2—(AP).—The Red Army was reported today withing sight of the -ecked houses of the key northwestern city of Staraya Russa, where 90,000 Germans are said to be trapped with dwindling food supplies, while farther south the Russians pushed toward Smolensk and Dnieperopetrovsk against fierce German resistance.

(Hundreds of Britain's 12-gun Hurricanes are fighting daily on the Russian front, piloted by Red Air Force fliers, it was disclosed in London with news of the return of the Royal Air Force wing of two squadrons from R[illegible]

The wing fought in an Arctic sector of the front but its primary task was disclosed to have been to train Russian airmen to use British planes. The fliers declared on their return that the Russians "certainly learn fast.")

Dispatches from the Staraya Russa region said the Russian army was drawing its steel noose tighter around the German 16th Army each day and quoted a German prisoner as saying morale in Staraya Russa

REDS IN SIGHT
(Continued on Page 8, Column 2)

80 Gallon Cards

TORONTO, March 2 (CP)—United States tourists entering Canada will be granted regulation ration cards when they cross the international boundary on vacation trips into Ontario, Len Hughes, secretary of the Ontario Tourist Trade Association, told delegates to the annual convention heer today.

"American tourists will be given 80-gallon ration cards when they come into the country" he said. "That amount of gasoline will enable them to get to any point in Ontario and back."

FDR Reshuffles Army Into Three Forces

WASHINGTON, March 2 (AP) — President Roosevelt today reorganized the army into three basic units to be known as the army ground forces, army air forces and services of supply, each in charge of a commanding general.

He issued an executive order providing for streamlining existing organizations and authorized the Secretary of War to create additional overseas departments to embrace task forces, base commands, defence commands, commands in theatres of operation, and other commands he deems necessary.

To the commanding general, army ground forces, were transferred the functions, duties, and powers of the chiefs of infantry, cavalry, field artillery and coast artillery corps (except those relating to procurement, storage and issue.)

The functions, duties and powers of the commanding general, general headquarters airforce (airforce combat command) and of the chief of the air corps were transferred to the commanding general, army air forces.

The commanding general of the new services of supply will take over the functions, duties and powers of the chief of coast artillery relating to procurement, storage and issue.

Officers now in charge of branches transferred by the order will hold their respective offices until reassigned.

Until After the War

The order is effective March 9 and will remain in force during the war and for six months thereafter.

The order further authorized the secretary of war to prescribe such functions, duties and powers of the commanders of the various forces and commands of the army of the United States and the agencies of the war department and to issue from time to time such detailed instructions regarding personnel, funds, records, property, routing of

F.D.R. RESHUFFLES
(Continued on Page 2, Column 3)

Victory Loan

Peterboro City and County
Do YOUR Part
Total amount received ...$1,844,850

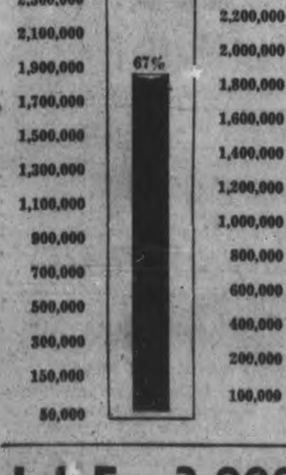

U.S. Accords De Gaulle Recognition

Aiding In Defence Of Vital Pacific Islands

LONDON, March 2 —(CP)—The United States has given partial recognition to Free French rule in the Pacific and is co-operating in the defence of French islands there, Gen. Charles De Gaulle's headquarters announced today. These islands are vital stepping stones along the route to New Zealand and Australia.

The Free French released a statement attributed to the United States consul general at Noumea, New Caledonia, which declared the United States government would deal with Free French authorities in "effective control" of French islands and "with no other French authority."

De Gaulle's French national committee in London was named officially for the first time as the recognized authority governing the French Pacific possessions, although the United States maintains diplomatic relations with Marshal Petain's administration in Vichy.

"In its relations with local French authorities in French territories," it added, "the United States has been and will continue to be governed by the manifest effectiveness with which those authorities endeavor to protect their territories from domination and control by the common enemy."

The statement was originally issued by the United States consul general at Noumea, New Caledonia, Free French headquarters said.

The policy of the United States government, the statement as released here said, "as regards France and French territory is based upon the maintenance of the integrity of France and the French empire and of eventual restoration of complete independence of all French territories.

BUY VICTORY BONDS

TO RAID ICELAND?

LONDON—(CP).—A German attack on Iceland simultaneously with occupation of the Canary Islands, Dakar and Casablanca was predicted today by a London source. Reports of concentration of a German battle squadron and transports at Narvik and Trondheim and the appearance of new German air force units have been received.

U.S. Recognition

LONDON, March 2—(AP).—Gen. Charles de Gaulle's Free French National Committee released a statement from Washington today announcing that the United States would recognize French island possessions in the Pacific as under the committee's effective control.

United States authorities are co-operating for the defence of these islands with authorities established by the French National Committee and with no other French authority, the statement said.

Man, 4 Women, 4 Firemen Blaze Victims

MONTREAL, March 2 — (CP). — The death toll in the destruction by fire last night of a brick shop and residential block in Ville Emard district soared to eight today as firemen carried from the charred ruins the bodies of a man and four women who had been reported missing. Three firemen suffered fatal burns and injuries.

The dead.—Raoul Brouillette, furniture store proprietor. Mrs. Isaie Gauthier, 75-year-old invalid. Ida and Alice Gauthier, Mrs. Gauthier's daughters. Yvette Jacob of St. Maurice, Que., the Brouillette's housemaid. Lieut. Elzear Montpelier, 47, Montreal Fire Department. Fireman Emery Lebeau, 43. Fireman Armand Brisebois, 36.

The first five were tenants in four apartments situated above Brouillette's furniture store. Their charred bodies were taken from the gutted block early today by firemen.

The other three were firemen who died en route to hospital from burns and injuries suffered in fighting the flames, believed to have started with a furnace explosion in the basement of the block.

Fire Station 100 Yards Off

The dead firemen, from a station only 100 yards from the scene of the fire, entered the basement of the building just as a second explosion occurred. They died a few minutes later.

Three other firemen were injured

MAN, 4 WOMEN
(Continued on Page 2, Column 3)

Invaders Raid Indian Ocean Hit Christmas Island Sealane Base, Radio Station

Burma Road War Traffic To Chinese Army Replaced By Horde Of Refugees 1,000 Villages Blasted Along The Route

LONDON, March 2—(CP).—British patrols ranging along the Sittang River fought today to break up feeler thrusts by Japanese forces massed in gathering strength for a drive across the river toward virtually-deserted Rangoon, the broad Irrawaddy, and the approaches to India.

The Japanese radio reported that, for the second time, the invaders had struck beyond the battle lines with aerial attacks in the Indian Ocean

The broadcast said Japanese naval bombers raided a radio station and "base facilities for the Allied fleet" at Britain's 60-square-mile Christmas island, on key sea lanes 220 miles south of Western Java. In the first such attack the Andaman Islands between Lower Burma and the tip of India were bombed last week.

Dispatches from Burma indicated British and Indian forces still held the west bank of the Sittang, and said two parties of Japanese had been ambushed by patrols on the east bank north of the important rail centre of Pegu, 30 miles from Rangoon.

That once great Oriental seaport, bustling only a few days ago with the unloading of supplies for China via the Burma Road, has been abandoned now by virtually all except weary Empire troops and looters.

Refugees Clutter Road

On the 434-mile road north from Rangoon past Pegu and on to Mandalay the flow of trucks for China has been replaced by the stream of bewildered peasant refugees and bandit-beset Indian laborers plodding toward their homeland and hopes of safety.

In the hard-bombed towns along the roadside nearly 1,000 villagers are reported to have been killed in the past few days of repeated air raids.

There still has been no word of Japanese attempts to land from the sea on the delta below Rangoon, or westward where the many-mouthed Irrawaddy enters the Bay of Bengal.

The strong tide of the lower Sittang makes it a death trap for poor swimmers. Many of the British rear guard reached the river after the rail and road bridge had been destroyed. Some swam. Others stood their ground on the east bank and fought it out with the Japanese until they were overwhelmed.

Aussies Stand Behind Bennett

(By VERN HAUGLAND.)

MELBOURNE, Mar. 2 — (AP).— The Australian Government expressed to-day its full confidence in Maj-Gen. Gordon Bennett, who remained with the Australian Army in Malaya until after the surrender of Singapore and then wrote a thrilling new chapter in his military career by a daring escape from the Japanese.

Gen. Bennett, at 55 the senior major-general in the Australian Army and commander of the Australians during the disastrous Malayan campaign, made a full report on that fight to the War Cabinet.

After hearing his account, during which the veteran officer referred to a small blue notebook filled with pencilled notes on the campaign, Prime Minister John Curtin told the country that "we have expressed our confidence" in the general, "whose leadership and conduct were in complete conformity with his duty to his men and his country.

"He remained with his men until the end completed the formalities

AUSSIES STAND
(Continued on Page 2, Column 5)

Channel Coup

LONDON, March 2—(CP)—An Axis tanker was torpedoed in the English Channel last night the Admiralty announced today.

British attacking forces had "very brief engagements" with light Axis craft and one British motor torpedo boat suffered minor damages, the Admiralty said. The damage inflicted on Axis craft could not be ascertained. "German guns on the occupied French coast heavily shelled the Channel last night in support of the Axis sea forces.

Jap Wins Forcing Allied Blow To Smash Hitler

(By DEWITT MACKENZIE.)

Each passing day gives fresh support to the Russian call for an Allied offensive in the spring against Hitler's military Frankenstein—perhaps even including a grand invasion of Western Europe across the English Channel.

Paradoxically enough, it's the steadily-mounting Japanese success which makes it imperative that the Nazi chief be stopped quickly. He, and not the Mikado, is the atlas who is lugging the Axis about on his back, and the only way the Axis can be smashed is through Hitler. He mustn't be allowed time to profit by the Jap conquests

The hard-hitting Muscovites hold that the Germans can be knocked out in the new blood-bath which will begin with the good weather. Whether that appraisal is well-founded, this much seems sure:

If the backbone of the Nazi military might can't be broken this coming spring and summer, then the Allies will have a long and terrible conflict on their hands. But if they can definitely cripple the Hitlerian striking power, then their dangerous path will open into a broad highway whose end can be seen.

The importance of the immediate future was stressed at the week-end b. President Roosevelt in his letter to Donald Nelson, chairman of the War Production Board. Emphasizing the urgency of speeding up production, Mr. Roosevelt said:

"The months just ahead are the critical months of the war. Victory depends in large measure on the increased war production we are able to get from our factories and arsenals in the spring and summer of 1942."

Indian Ocean Next.

The way things are going, according to to-day's reports, it's likely that Japanese successes soon will enable them to invade the Indian ocean with considerable naval forces and co-operate with Hitler in a pin-

JAP WIN FORCING
(Continued on Page 2, Column 3)

Jap Column Cut Off 40 Mi. Inland

Batavia Begins Firing Vital Resources; 85,000 Japs Landed

(By WITT HANCOCK.)

BANDUNG, Java (By Tele- p.m. (12 noon EDT), March 2 —An Allied counter stroke delivered against Japanese invasion forces wedging into Java was declared officially tonight to have "developed satisfactorily" but all details of the hard-fighting defence were kept secret.

Supported by a smashing aerial assault which has wrought havoc among Japanese on the beaches, a desperately - determined taxicab army has been rushed into a counter-attack and may already have fought a vital engagement against invaders who in two short days haves wept to within 30 miles of this military headqurters of the United Ntions.

The dispatch said fighting was raging along the north coast of Java on the fertile plain about 30 miles in depth which stretches for several hundred miles along the coast from Batavia to Sourabaya.

(A Reuters dispatch to London from Java said there was reason to believe that in the counter-attack the Allied troops already had cut off the Japanese column which had penetrated 40 miles inland to Subang, within 30 miles of Bandung.)

(Informed circles in London said that despite staggering losses inflicted on the invaders by Allied air attacks and the stubborn ground defence, the Japanese were believed to have landed 5½ divisions—some 85,000 men—on Java.

("They are willing to gamble at least 10 divisions, or 150,000 men. on the subjugation of Java," one

JAPS COLUMN
(Continued on Page 2, Column 4)

BUY VICTORY BONDS

Alberta Pacing Big Loan Sweep

OTTAWA, Mar. 2 — (CP). — Headquarters of Canada's Second Victory Loan campaign—with a nominal objective of $600,000,000 but hopeful of rousing over-subscription—announced Alberta to-day as the fourth province to exceed its provincial quota and said the three-week drive gained impetus from a $15,000,000 subscription by the Sun Life Assurance Company of Canada.

"The subscription, signed at the company's head offices in Montreal, represented the investment of the life-insurance savings of hundreds of thousands of policyholders from coast to coast," loan headquarters said.

No new cumulative total was reported to-day, the week-end total at close of business on Saturday

ALBERTA PACING
(Continued on Page 2, Column 4)

Job For 3,000 Policemen

New Negro Housing Setup Starts White Riot

DETROIT, March 2 —(AP)—All dwellings in the $1,000,000 Sojourney Truth Defence Housing Project over whose occupancy white persons and negroes rioted Saturday stood empty today with city authorities awaiting advice from Washington.

Mayor Edward J. Jeffries, who said it would take "at least 3,000 policemen" to place negro families in the new homes, planned to go to Washington to consult with defence housing officials after the orders to halt the projected tenancy.

Police guarded the area, where stones flew and steel bars and clubs were brandished at the height of the disturbance.

In contrast to the original wild scene when at least 17 persons suffered injuries requiring hospitalization, the district was relatively quiet Sunday. Four persons, however, were arrested because of scattered fighting. Both automobile and pedestrian traffic were directed away from the vicinity.

The project was planned originally by the Federal Government for negro occupancy. Later this decision was changed, for white occupancy, and still later the housing authorities turned it back to negroes.

Can Ruling to Change Housewife Buying

OTTAWA, March 2 —(CP)—The Wartime Prices and Trade Board today announced issuance of two orders with far-reaching effect on the processing of this year's fruit and vegetable pack, and on the buying habits of the average Canadian housewife.

One provides that after June 30 tinplate containers may not be used for a wide range of food products and restrict the size of tins which may be used for many others. Temporarily at least, some canned goods will go off the market.

The other order sets prices at which canners may sell tinned tomatoes, peas, corn, green beans and wax beans.

It also provides that the commodity prices stabilization corporation which functions in collaboration with the prices board will buy surplus production from canners who pay growers higher prices this year than last. The range of increases varies from $1 a ton for tomatoes to $7.50 a ton for peas.

The tinplate order, issued by Metals Controller G. C. Bateman in his capacity as administrator of non-ferrous metals, restricts to a specified list the sizes of tinplate containers which may be used for packing fruit, vegetables or juice therefrom.

It provides that after June 30 next tinplate containers shall not be used for packing pork and beans, baked beans, spaghetti, macaroni, vermicelli and ready-to-serve soup.

During the six-month period ending June 30, canners of these products are permitted to use up to 50 per cent of the tin they used for the same purpose in the corresponding period fo 1941, and any canner wholly engaged last year in packing ready-to-serve soup may obtain permission to use up to 50 per cent of the tin used in 1941 if he decides to change over to condensed soup.

As examples of the authorized sizes of containers, tomatoes and tomato catsup are to be sold only in 28-ounce and 105-ounce sizes; condensed soups only in the 10-ounce size; green, wax or lima beans, green peas and corn, cream style, will be only in 20 and 105-ounce containers. Tomato juice may be sold in 20, in 48 and 105-ounce sizes.

"In regard to containers, the situation is that tin is available for essential, perishable foods of high nutritional value such as tomatoes, peas, corn and beans," the prices board said. "It is not available for foods which can be preserved in some other way than by use of tin—such as apples, white beans, beets and carrots.

Day of Pork And Beans Numbered.

"Pork and beans will soon have to be put up in domestic kitchens.

"Tin is not available for the canning in Canada of imported raw fruits and vegetables. This country's limited supply of tin must be conserved for use in taking care of essential, perishable foods which at present can only be preserved by canning.

"In this connection, it is made known that experiments are proceeding with a bonderized plate

CAN RULING
(Continued on Page 2, Column 2)

The Weather

Peterborough Temperatures:

To-day:
Night low...30 Noon....33
Yesterday:
Highest....38 Lowest....30
One Year Ago:
Highest....36 Lowest.... 6

Weather Forecast:

Lower Lake Region and Georgian Bay —Fresh winds; cloudy and mild, with day, then becoming a little colder. snowflurries to-night and part of Tues-

Northern Ontario — Cloudy and mild with snowflurries to-day and part of Tuesday; then becoming a little colder.

Ottawa and Upper St. Lawrence Valleys — Fresh winds; cloudy and mild to-night and Tuesday, with snowflurries.

Lake Superior — Moderate winds; cloudy and mild, with scattered snowflurries. Tuesday: fresh winds; generally fair and a little colder.

Kenora and Rainy River — Fresh winds; fair and somewhat colder to-night and part of Tuesday.

Manitoba — Fair to-day and Tuesday; moderately cold to-night.

Sun—Rises at 7:55 a.m., Sets 7:07 p.m.

Sees Beaverbrook Shelved

Churchill Hand Forced—New Crisis Predicted

LONDON, March 2 (CP Cable)—Hannen Swaffer, veteran London editor, suggested yesterday in his weekly column in the current World's Press News that Lord Beaverbrook has parted entirely with the government and will return to his newspapers in Fleet street.

Swaffer wrote in part: "I do not think he is going to America, but rather that he has parted entirely from the government and he will return to Fleet Street soon to develop by natural stages into a critic, for outside he will see things very differently.

"Churchill dropped him. He had to. It was a choice between the Beaver and several other ministers. Already they had whittled down his power as minister of production until he found himself with an impossible job.

"As long as three weeks ago Beaverbrook was telling his intimates: 'I have not a friend in the government.'

"Some people consider this is the end of him in practical politics. I do not think so. We shall see in all probility another Downing Street crisis in six or eight weeks. Then anything may happen."

Make Your Dollars Fight For Freedom Buy Victory Bonds

HEAVY ARTILLERY GOES INTO ACTION ALONG ENGLISH CHANNEL

German Cap Griz Nez Guns Light Calais Batteries Thunder In Night Mystery

British Raid Gives Nazis The Jitters Brighton Checks Identity Cards; Canucks Take Part In Friday Swoop

LONDON, March 2—(CP).—Fog blotted out the Channel area today where the heaviest gunfire in recent months had been heard last night, and official reticence was just as thick as the fog.

Most of the firing was concentrated during the early hours of the night. German long-range guns near Cap Gris Nez, on the occupied French shore of the Channel opened the attack soon after dark and then, after a lull, turned loose a fierce bombardment.

Smaller guns joined in later from the direction of Calais but the thick haze hid the scene and shore watchers could not tell whether they were naval or anti-aircraft guns.

(Except for periodic shells lobbed into the Dover area, the Germans have used their guns principally against British convoys pushing through the Strait.)

Although coast watchers said they heard planes over the Channel and the chatter of machine guns as though from air combat, officials said there were no immediate reports of Royal Air Force activity in that area. Others suggested the exhaust of motor torpedo boats sometimes is mistaken for the roar of warplanes.

The intense action, which lasted until the early hours of today, coincided with the first published reports that information had leaked in advance on the British raid of the French coast Saturday and the disclosure of new check-ups of service and civilian identity cards at the Channel resort of Brighton.

Canuck Pilots on the Job

Canadian fighter pilots and bomber crews participated in the French coast raid which resulted in destruction of an enemy wireless location station at Bruneval, France. The foray was described as a "routine patrol" by members of a Canadian Spitfire squadron which formed part of the umbrella for the raid.

"It was just like an ordinary patrol," said Flt.-Lt. Al Harley of London, Ont. Harley was one of those in charge of a section of Spitfires guarding the vessels carrying the returning paratroops.

PO. Hugh Merritt of Smithville, Ont., said it was a "dull trip." He met the convoy about midway across the Channel and "saw the ships all right, but I don't know yet what they did."

Shortly after their return from the dawn patrol the squadron escorted Blenheim bombers in Saturday's daylight attack on Ostend. Sgt. Pilot Gerry Clarke of Winnipeg was reported missing after the afternoon operation.

Harley said he heard the Winnipegger report over his radio-telephone that he had been hit. "We ran into a bunch of 190's on the way back and apparently one of them went for Clarke," he said. "I heard him say his aircraft was hit but that he was all right. Later someone in another squadron saw a Spit doing down, and it must have been Gerry."

—BUY VICTORY BONDS—

SHORT SHRIFT FOR HUN

LONDON—(CP).—As this is a "cad's war" any Hun who lands in Britain should be put to death by any means, Maj.-Gen. Lord Bridgeman, Director-General of the Home Guard, said here.

MORE ABOUT—
Cars Ruling

Continued from Page 1

which would not require any tin, the surface being protected by a special lacquer baked on at high temperature. This would be suitable for non-acid food products such as peas, green and wax beans, and probably pork and beans.

"This new plate may be available by next winter."

Large-size containers are more economical in use of tin than small containers, the board said. For this reason consideration had been given to the possibility that if containers were too large for home use there would be waste of contents.

The maximum-price order was issued by Foods Administrator J. G. Taggart. It sets the top prices at which canners may sell tinned tomatoes, peas, corn, green beans and wax beans which together comprise more than 80 per cent. of the vegetable pack.

Many Prices Fixed

These are the basic maximum prices per dozen tins, f.o.b. factory or warehouse:—

Tomatoes (28-ounce containers). —Fancy; Quebec $1.15, Ontario $1.20, four Western Provinces $1.25. Choice: $1.10, $1.15; $1.20. Standard: $1.05, $1.10; $1.15.

Peas, 5's and ungraded (20-ounce containers).—Fancy: $1.15, $1.20, $1.25. Choice: $1.10, $1.15, $1.20. Standard: $1.05, $1.10, $1.15.

Corn (20-ounce containers). — Fancy and choice: $1.10, $1.15, $1.22½. Standard: $1.05, $1.10, $1.17½.

Green and Wax Beans (20-ounce containers).—Fancy: $1.35 in each zone. Choice: $1.25 each zone. Standard: $1.20 each zone.

Tomato Juice (Fancy and Choice) —10-ounce containers: 75c; 80c; 85c; 26-ounce containers: 87½c; 92½c; 97½c; 20-ounce containers: 90c; 95c; $1.

"The price schedule announced give encouragement to growers of those vegetables which are staples for canning," the Prices Board said. "It is recognized that in most districts growers' costs will be higher in 1942 than last year. For one thing, much experienced farm labor has gone into war industries, and less efficient labor increases costs.

"Canners are being asked to produce large quantities of staple vegetables, some of these for Great Britain and her Allies, but it is impossible to forecast these needs exactly, and in some cases production may be greater than domestic needs.

Corporation for Surplus

In order, therefore, that canners and growers may proceed immediately with plans for maximum production it has been arranged that the commodity prices stabilization corporation will stand ready to buy at guaranteed maximum prices any surplus of canned tomatoes, peas, corn and green and wax beans.

"Only those canners who pay growers the prices stipulated in the order will be entitled to sell their surplus to the corporation."

The prices to growers must be $1 a ton higher than in 1941 for Tomatoes; $7.50 a ton higher for peas on the shelled weight basis and $1.50 a ton higher on straw weight; $2 a ton higher for corn; and, on the average, $5 a ton higher for green and wax beans.

The prices at which surplus output of these staple products, when canned, will be bought by the stabilization corporation will "safeguard the canner against undue loss," the board said.

Basically the prices for fancy and choice grades will be five cents a dozen cans below the maximum selling price established for choice grades; and the prices for standard grades will be five cents below the maximum price for standard grades.

No maximum prices to be charged by canners are established for the Maritime Provinces but canners in New Brunswick, Nova Scotia and Prince Edward Island may qualify to sell his surplus production to the prices stabilization corporation, at a price five cents a dozen cans higher than that payable to Ontario canners.

To do so, he must comply with "all the terms and conditions and with respect to prices to be paid to growers."

Buy VICTORY BONDS

Any branch of this Bank designated in your application will look after the delivery of your bonds, and if desired will arrange for payment on an instalment basis.

A Savings Account and a Safety Deposit Box are valuable adjuncts to Thrift and to the careful conduct of your affairs.

The BANK of NOVA SCOTIA

1832 110 YEARS 1942

MORE ABOUT—
Jap Win Forcing

Continued from Page 1

cers movement against the Allies in the Middle East.

The defence of India and the mastery of all the other vast territory washed by the Indian ocean have depended on John Bull's control of three key positions—the Malacca Strait, which was dominated by the guns of Singapore; the Suez canal, and the Cape of Good Hope on the southern tip of Africa.

The little men of Nippon already have seized one of these keys—the Strait of Malacca. But for the necessity of stopping to conquer the essential base of Java, the warships of the Rising Sun probably would be roving the Indian ocean right now.

To say that Java is in dire peril is stating it mildly. It's a crisis that calls for the oxygen tent, and while that doesn't necessarily mean fatality, it's pretty bad.

If Java falls, and the Allies are forced to fall back on Australia as their final base for operations, the Japanese are bound to start combing the Indian ocean, over which must pass the Allied convoys with their vital supplies for Russia and the Middle East. That would create a nasty position for America and Britain. It would be doubly serious if the Nipponese were able to seize the great French island of Madagascar, which dominates the shipping route off Southeast Africa.

MORE ABOUT—
Man, 4 Women

Continued from Page 1

in the blaze.

Occupants of other flats above Brouillette's store, led to safety by firemen, were Mrs. Brouillette, Mr. and Mrs. Anatole Dubuc and their two children, and Mr. and Mrs. Maurice Tasse and their three children.

According to witnesses who arrived early at the scene, Brouillette helped in rescuing his wife and members of other families and then returned to the burning structure in search of young Miss Jacob, who arrived from St. Maurice only last night to enter his employment.

From his bed in Notre Dame hospital, Lieut. Filion told reporters his escape with Firemen McLaughlin, Collette and Huard was "a miracle."

Filion suffered near asphyxiation in the flooded cellar of the building when the first floor collapsed, killing Lieut. Montpellier and Firemen Lebeau and Brisebois and injuring the other three rescued men.

He said he was in a group of firemen who entered the structure by the front door and went down to the cellar where the blaze apparently originated. The second explosion occurred just as Filion entered the furnace room.

"There was a sudden puff and everything went black," he said. "We could see nothing. When I recovered from the shock I heard McLaughlin shouting 'we're trapped' and we realized we couldn't get out the front way due to the flames."

Filion and McLaughlin started to drag Montpellier towards a rear cellar window. Filion collapsed near the window, to be pulled to safety later by firemen who ripped out an iron window grill. McLaughlin climbed through the flames to the floor above and was found exhausted inside the front door by other firemen.

Firemen Lebeau and Brisebois also made their way to the upper floor and were found about 15 feet from the door. In a desperate effort to have themselves from asphyxiation they had buried their faces in a chesterfield. They died in an ambulance with Montepellier, removed through a cellar window with Filion.

MORE ABOUT—
F.D.R. Reshuffles

Continued from Page 1

correspondence and other matters as may be necessary to carry out the order.

"Such duties by the secretary of war," the order said, "are to be performed subject always to the exercise by the president directly through the chief of staff of his functions as commander in chief in relation to trategy, tactics, and operations."

The president acted under authority vested in him by the first war powers act approved last Dec. 18.

Busy Weekend At Arms Plant For McNaughton

HAMILTON, Ont., March 2 (CP) —Lt.-Gen. A. G. L. McNaughton today continued his tour of defence plants in this area after a painstaking examination of work being done at massive industries here and at St. Catharines over the week-end.

He was busy until the early hours today scanning the output of two firms at St. Catharines, inspecting the manufacture of fuses and shells, and as at other points on his Canadian tour dropped numerous helpful hints to the production men from his own experience on the working end of the weapons.

In a press conference here yesterday he made it plain that the Canadians are not overlooking the importance of close liaison between air and ground forces. "I lay the greatest importance on maintenance of close personal liaison between air force and tank squadron leaders," he remarked.

"The army co-operation squadrons actualy are the eyes of an army on the ground, making possible the quick changes of plan and great speed of movement necessary for success."

Lauds Home Defence.

Gen. McNaughton dropped a word of approval of the system envisaged in Britain whereby airdromes will be defended against enemy ground attack by air force personnel. "That would be a definite step forward," he said. "There are hundreds of mechanics at each air station. They are a superior type of fighting men, mainly, and could easily be trained to man light anti-aircraft guns. It would be a great advantage to have the air force in complete command of airdrome defence, and it would free army units."

But he did not approve of proposals that the air force and army be placed under a single command. "No matter what our opinions may be, these organizations are functioning now and doing their jobs," he remarked. "Time is needed to make a change complete. We may want unified command of the army and air force for the next war but someone else can worry about that. There was no suggestion from army fellows that even our army co-operation squadrons be taken away from the air force command and supply facilities."

He amplified previous statements regarding lowering the age limits for officers. "This is not an arbitrary scale of age limits," he said. "Physical fitness and alertness count more than anything."

MORE ABOUT—
Alberta Pacing

(Continued from Page 1)

standing at $536,789,600 an announced last night.

The annoucement said Alberta has considerably exceeded its provincial quota, joining Saskatchewan Nova Scotia, and New Brunswick as provinces which already have passed their objectives in the campaign which opened on February 16 and closes this Saturday.

Saskatchewan, which passed 100 per cent of the quota on February 24, was reported still forging ahead with its original quota exceeded by almost 20 per cent.

Ontario Victory Loan headquarters to-day reported subscriptions for the 12th day of the campaign on Saturday totalled $17,143,000, bringing the provinces 12-day total to $250,865,000.

Toronto's subscriptions on Saturday were $8,324,000, bringing the city's total to $121,790,000 of an objective of $180,000,000.

MORE ABOUT—
Jap Column

Continued from Page 1

source said. "Their losses have been heavy in men, but losses of material will be what will stop them.")

LONDON, March 2.—(CP). — A Reuters dispatch from Bandung, reporting that British troops had gone into action against the Japanese on Java, said to-day there was reason to believe that Allied forces had cut off a Japanese column which penetrated 40 miles inland to Subang.

Fall of Subang, which is less than 30 miles from Bandang, headquarters of the Allied command, was announced in a Netherlands communique last night.

Japanese losses in both men and equipment were described as enormous.

"Japanese troops casualties may be reckoned in the thousands and their losses in tanks, armored cars and artillery in the hundreds," said the news agency, "but still they come on.

"If the Allied forces in Java had been about twice as strong, the Japanese attack would almost certainly have been doomed to failure.

"The Allied air forces have done magnificently, but have been unable to prevent landings on a considerable scale."

Grim Struggle On

The official war report acknowledged that "the situation in some parts of Java is obviously critical" but added that the invaders were "receiving blows, hammer and tongs."

"Up to now," it continued, "there is no information received about fifth column activities.

"Everywhere our troops are going to meet the Japanese.

"Although there is no question of a direct threat to Batavia, vital

Cripps' Assistant

A former Canadian newspaperman and prominent figure in the Ontario C.C.F. party, St. Thomas-born Graham Spry has been named personal assistant to Sir Stafford Cripps, leader in the British House of Commons.

objects are being made useless to exclude all risks."

The Netherlands and Allied counter moves against the invaders' three hard won beachheads were described in the communique with these words:

"From well-informed circles it is heard that action against the Japanese troops developed satisfactorily. Although in connection with the character of the operations no details can be published, it can be said that the enemy received fair hits."

Aneta reported that up to a short time before midnight there had been no words of any new Japanese landings on the Java coast or of the approach of any new invasion armada.

"Attack, and not defence, must be the wacthword," said the order of the day which disclosed that British troops had gone into action.

Joined also in defence of this richest island of the Indies were Americans, who with Australian and British troops made up some thousands of reinforcements for a slim Indies army variously estimated at from 100,000 to 250,000.

Indicating that a crucial stage had been reached in the plans of the defenders, the Netherlands command said nothing concerning the landing fighting.

But for all eyes to see was the stream of taxicabs and camouflaged trucks loaded with green-clad Indies and Malayan reserve troops which rumbled down the volcanic slopes toward the northern coastal plains where the invaders had established footholds in three places Saturday night.

Flotilla Leader Bagged

The communique said one torpedo boat had sunk a flotilla leader, adding one to yesterday's total of 26 ships sunk or damaged of the approximately 50 transports and 20 warships sent by the Japanese on this expedition.

By flotilla leader, navy men usually mean a large destroyer used by the commander of a group of destroyers.

Allied planes continued strong in the air, maintaining a continuous "ferry service" with bombs between their bases and the beachheads, and driving off enemy planes which caused two air raid alarms here this morning.

The Japanese planes apparently were attempting to operate from distant bases in Sumatra, Bali and Borneo, and they were able to give their troops little support.

To combat the column which had driven in from Indramajoe toward Bandung, all but militay traffic was ruled off the roads, and it was all moving in one direction—toward the front.

Japanese barges engaged in landing troops and tanks from 20 transports near Rembang were sunk yesterday when Netherlands fighting planes swooped upon them, a special communique of the Netherlands fighting services said today.

MORE ABOUT—
Aussies Stand

Continued from Page 1

of surrendering, and then took the opportunity and risk of escaping."

The Prime Minister also paid tribute to the "efficiency, gallantry, and devotion of our forces throughout the struggle."

Leaders of the Government said Gen. Bennett's report might have an important influence on future strategy against the Japanese.

Flies Last Leg Home

Gen. Bennett flew here from Batavia after his dramatic escape from Singapore in a junk. His arrival in Batavia was reported last Thursday. With him were his aide-de-camp, Capt. Gordon Walker, eight members of the Singapore volunteers and seven members of British regiments.

The General who landed in Sydney yesterday bore good news—that all the Australian nurses had escaped from Singapore and that a lot of Australian soldiers also had fled that city. Here is his account of the flight:—

"When I got the news of the surrender, I decided to try to escape. All the boys on the island had the same idea. It was every soldier's big aim.

"I was successful and so were a lot of others. I am convinced many more will get out...

"I abandoned an earlier idea of making a dash across the island, getting into the jungle and disappearing until I could escape across the country.

"About 10 p.m. with Capt. Walker, Maj. Moses and other members of my staff, we set off for the city by car.

"We drove like hell. Later we heard that two Japanese officers heard of our escape and chased our car for half an hour.

"Later the party swam out to a sampan and then paddled about a mile off shore where we ran into a big junk. The Chinese owner didn't like us but we stayed. Some other Malayan citizens and army men swam out and we pulled them aboard. Two British soldiers and an officer and a non-commissioned officer tried to swim out to us but could not make it. They drowned.

"There were 21 aboard. The owner did not want to leave the roadstead but we had to use a little persuasion. An American took charge and later a Malayan assisted.

"In the morning we found ourselves drifting back to the island. It was a horrible feeling but eventually we managed to change course. A light wind took us clear.

"We were three days at sea with little food. Japanese planes were above us most of the journey but we kept good watch and when we saw them coming dived below."

—BUY VICTORY BONDS—

ROTHERHAM, Eng. — (CP). — Thomas W. Grundy, former Labor M.P. of Parliament for Rother Valley, died here.

Furious Battle See-Saws On Java Island

BANDUNG, Java, March 2 (AP)—Furious fighting raged less than 30 miles from this military headquarters of the Netherlands East Indies today as the defenders, including Netherlands, British, Australian and American troops strove desperately to check an invading Japanese column which already had knifed inland from a beachhead on Indramaju Bay.

The Netherlands high command's afternoon communique shrouded the land fighting, but said a speed motor torpedo boat has sent a Japanese flotilla leader to the bottom of the East Java Sea.

"In the present phase of the battle against the Japanese invasion no particulars can be given about the development of the action," the communique said.

It was known that the 250,000 Indies troops and the thousands of Australian, American and British Allies had shifted swiftly to the offensive after the Japanese had swarmed onto the rich and strategic island—the final bastion in the southwest Pacific before Australia.

NIPPON UNITS

(Continued on Page 8, Column 1)

—BUY VICTORY BONDS—

Girl Orator Jars Montreal Again

MONTREAL, March 2 — (CP). — Montreal today wondered what next to expect of its blonde, self-styled soap-box crusader against war effort apathy.

Last night the girl, who has told police she is Margaret Jean Preston, assumed the role of heckler to enliven an otherwise quiet meeting of anti-conscriptionsists in East-end Maisonneuve market. And she ran afoul police for a second time.

Friday night she told newsmen she was giving up her "soap-box" campaign because she wanted to co-operate with the authorities. A few hours before she had paid $3.50 costs for holding a meeting in mid-town Phillip's Square without a permit.

She said she would wait until she could speak before a "duly-constituted" meeting before continuing her campaign to arouse Canadians to greater war efforts.

So last night she rose to her feet to heckle Jean Drapeau, a speaker at the meeting called by the Pere Marquette section of the St. Jean Baptist Society and held under the auspices of the League for the Defence of Canada. He was speaking against conscription for overseas service.

When the girl interrupted a large part of the crowd booed and shouted: You're not in Phillips Square now."

Someone added: "We don't have to go over there (overseas)."

The girl replied: "You better go over there before they come over here."

"But they will never come here," a man shouted back.

"Did Hitler promise that to you?" she asked.

At this point two policemen escorted her outside and stated they sent her home in a taxi.

Using Nazi Planes

WASHINGTON, March 2—(AP).—The United States War Department reported today that Gen. Douglas MacArthur's Philippine forces were bombed by enemy planes with unusual markings which "may have been German-built."

The raids, made behind the defenders' lines on the Bataan Peninsula, were local and did not inflict damage a communique said.

Three two-engine planes were said to have had unusual markings, being painted black with white crosses on the wings. Japan, the communique said, is believed to have had German-built planes in reserve.

Cheese, Produce and Livestock

MONTREAL GRAIN

MONTREAL, March 2 — (CP). — Wheat: No. 1 Northern, 89½c; No. 2, 87½c; extra No. 3 C.W. oats, 62c; No. 2 feed barley, 75½c; a bushel basis track.

Spring Wheat Flour.—First patents, $5.15 to $5.35; broken lots, $5.70 to $5.90; seconds, $4.50 to $4.70 per barrel in carlots delivered Montreal freight points; less 10 cents for cash.

Winter Wheat Flour — Choice grades in carlots, $5.70; broken lots, $6.

Bran, $29.25; shorts, $30.25; middlings, $33.25.

MONTREAL PRODUCE

MONTREAL, March 2 — (CP). — Produce market prices here yesterday, as reported by the Dominion Department of Agriculture, follow: Eggs.—Graded shipment selling: A-large, 33½c; A-medium, 31½c; pullets, 29c; B, 28c; C, 26c. Receipts for week: 12,157 cases. Same week last year 8,542 cases.

Butter. — First grade creamery prints, jobbing price, 36 to 36½c; first grade solids, jobbing price, 35½ to 36c; wholesale, Quebec No. 1 pasteurized storage, 35⅛ to 35¼c; No. 2 storage, 34⅝ to 34½c. Receipts for week: 14,870 boxes. Same week last year 10,028 boxes.

Cheese.—Current receipt Western white and colored, 25c f.o.b. factory shipping point. Current receipt Quebec white 25c, colored 25¼c, delivered Montreal. Wholesale, Western and Quebec white, 25½ to 25¾c; colored, 26 to 26¼c. Receipts for week: 3,760 boxes. Same week last year: 204 boxes.

Potatoes.—Quebec Whites, No. 1, $1.65 to $1.70; No. 2, $1.30 to $1.50; N.B. Mountain, No. 1, $1.70 to $.75; P.E.I. Green Mountain, $1.75 to $1.85; Whites, $1.70 to $1.75.

MONTREAL POULTRY

MONTREAL, March 2 — (CP). — Poultry prices per lb: Chickens, milkfed Grade A, 28 to 30c; B, 26 to 28½c. Fresh fowls, 23 to 25c. Turkeys, A 33 to 35c; Brome ducks, 29c; domestic, 28c.

TORONTO LIVESTOCK

TORONTO, March 2 — (CP). — Cattle trade was slow with prices steady up to mid-session on the Livestock Market here today. Veal calves and sheep were steady. No price was established for hogs. One car of Western lambs sold 10 cents higher. No cattle were unsold from last week.

Receipts reported by the Dominion Marketing Service were: Cattle, 2,700; calves, 360; hogs, 830; sheep and lambs, 400.

Weighty steers traded at $9.50 to $10.50; butcher steers and heifers mostly at $9 to $9.75, with a few light steers up to $10.50, butcher cows at $6.25 to $8; canners and cutters, $4.75 to $6; bulls at $7.75 to $8.75; fed calves at $10 to $11.50 and a few stockers at $8 to $8.50.

Veal calves sold at $14 to $15 for choice with common lights selling downward to $8.

Western lambs sold at $12.85.

Sheep sold at $4.50 to $7.50.

Hogs closed previously at $15.25 to $15.35 dressedweight at yards or plants.

WINNIPEG GRAIN

WINNIPEG, Mar. 2 — (CP). — Trade was limited to a few local operations in wheat on Winnipeg Grain Exchange today in the early stages of business. There were no inter-market operation, no sign of export business in wheat or flour. Winnipeg wheat was ¼ to ⅛ lower with May at 77⅝ and July at 78⅝ cents a bushel. Chicago futures were reported ⅛ to ¾ lower.

A few scattered trades were noted in oats in the coarse grain pit, but trading in barley and rye was at a minimum. No trades were reported in flax in the first half hour.

Saturday's Quotations.

	Open	High	Low	Close	Prev. Close
Wheat—					
May	77⅛	78	76⅞	77⅝	77⅛
July	78⅛	79⅛	78	78⅝	78⅛
Oats—					
May	49⅝	49⅞	49⅛	49⅞	49¼
July	47½	48⅛	47½	48⅛	47⅞
Oct.	46⅝	46¾	46⅝	46⅝	46¼
Barley—					
May	63½	64⅛	63½	64⅛	63½
July	61⅝	62⅛	61⅝	62⅛	61⅝
Oct.	58¾	59	58⅝	59	58½

BACON-HOG PRICES

TORONTO, March 2 — (CP). — Dressedweight were up 15 cents at Hull, 10 cents a London, and liveweight were up 10 cents at Chatham in bacon-hog markets reporting today. Prices were unchanged at other reporting markets.

Liveweight—Chatham, $10.85.

Dressedweight.—Hamilton, $15.15 delivered; Hull, $14.75 plus transportation; London, $15.00 delivered; Brantford, $14.75 plus transportation; Peterborough, $14.60 plus transportation; Barrie, $15.10.

BUFFALO LIVESTOCK

BUFFALO, N.Y., March 2—(AP) —Hogs, 2,000; good and choice 180 to 230 lbs. $13.75; trucked-ins 170 to 230 lbs. $13.35 to $13.60.

Cattle, 1,200; choice steers 1,000 to 1,125 lb. $14; beef cows to $9 and to $10.60.

$8.65; canners, $6.25 to $7.35; strong weight sausage bulls, $10.25 better; cutter and common, $7.50 to

Calves, 350; good and choice, $15.

Sheep, 2,500; good and choice native and fed Westerns, 85 to 97 lbs. $12.25 to $12.50.

—BUY VICTORY BONDS—

Hog Quotations In Peterborough

MONDAY, MARCH 4

Canada Packers quote:

Hogs—$14.60 plus transportation.
Sows—No. 1, 10c; No. 2, 9½c.
Calves—Top, 12½c.
Cream.—No. 1, on truck, 35c; delivered 36c.
Butter.—No. 1 prints, 37c; No. 2, 36. No. 1 solids, 35½c; No. 2, 34½c.

Spring Chickens—2½ to 4 lbs. 17c; 4 to 4½ lbs. 18c; 4½ to 5 lbs. 20c; 5 to 6 lbs. 21c; 6 lbs and over 22c; B grade chickens, 2 cents below A, and C grade 3 cents below B.

Eggs.—A-large, 27c; A-medium, 25c; pullets, 22c; C's, 20c.

The Quaker Oats Company quotes: Ontario Winter Wheat: No. 1, $1.13; No. 2, $1.12; No. 3, $1.11; Milling oats, 50c.

6-9 Of Convoy Hit 111 Rescued Off Four Ships

AN EAST COAST CANADIAN PORT, Mar. 2 — (CP). — Survivors from four Allied ships torpedoed over a week ago in mid-Atlantic, numbering 111 men, reported the possibility that between six and nine ships in their convoy had been torpedoed in a U-boat "wolf-pack" attack on the convoy which one seaman said lasted three days. The men were brought here by two vessels.

Seamen praised the work of a vessel they called a "rsecue ship," which they said picked up survivors shortly after their ship had been torepdoed. This ship brought 92 of the rescued men to port, the other 19 coming ashore from a United States warship.

The "rescue ship" apparently a new development in convoys was described as a fast craft, a former coaster, which came up near the stricken ships to pick up survivors.

Fifty-eight men are still missing—38 from one ship, 20 from another—from two vessels which sank within a few minutes after being struck by torpedoes. Among the missing were a British naval reserve lieutenant, a British chemist, and a Norwegian airman, all passenegrs on a small freighter.

The submarines let loose 'almost enough (torpedoes) to sink the British Navy," one seaman declared, but added, "there were plenty that missed their mark."

9-6 OF CONVOY HIT

(Continued on Page 8, Column 6)

—BUY VICTORY BONDS—

Chief D. Draper Enters Appeal

TORONTO, March 2. — (CP)— Chief of Police D. C. Draper of Toronto today served notice of appeal on Attorney General Conant against his recent conviction at Cobourg for dangerous driving. He was fined $300 by Judge L. V. O'Connor. Mr. Conant said he is considering a cross appeal on the grounds of inadequacy of the sentence.

In his notice of appeal, Chief Draper claimed that the trial judge erred in the construction of section 285, subsection six, of the criminal code under which the conviction was registered, that trial judge erred in failing to distinguish between negligence which creates civil liability and negligence which creates criminal liability and other grounds.

—BUY VICTORY BONDS—

Norwood Students Visit Havelock

HAVELOCK, March 2.—(ENS).— A large and happy crowd of young people from Norwood were entertained at a skating party on the local rink on Friday night by the High school students. The weather was ideal, the ice perfect and the music over Fred Norman's loud speaker was all that could possibly be desired.

During the evening Misses Jean and Joan Quinn sang "Rose O'Day" over the 'mike.' Promptly at 10.30 the school bell rang and all twined the path up to the High school to partake of the ever popular refreshments after strenuous outdoor sport, 'hot coffee and hot dogs.' Dancing was enjoyed for a short time and the singing of God Save the King closed a happy event.

—BUY VICTORY BONDS—

Last Minute News

MONTREAL. — (CP). — The death toll in the destruction by fire last night of a brick shop and residential block in the Ville Emard district was reduced to seven to-day when a fifth missing person, young Yvette Jacob of St. Meurice, Que., at first reported by police as missing and then as dead, was found later to be at the home of relatives. She was rescued during the blaze.

Rambling Reporter

WHO TOOK THE SHOVEL?

Fraser Watson is not suggesting for a moment that somebody deliberately stole his snowshovel. He is more inclined to the belief that the fellow who took it, had lost his own, and from force of habit tossed the shovel into the car. It all happened after 11 o'clock one night last week, when a motorist whammed into a snowbank on Sophia street, and became marooned. The man walked up on to Mr. Watson's verandah and picked up a snowshovel, then proceeded to dig the car out of the snowdrift. Before putting the shovel back, he hopped into the car and gunned the car out of the drift, then sped away. That's just fine, and Mr. Watson can claim an assist on the job—but what about the shovel.—McG.

I.O.D.E. Chapter Makes 29 Quilts

CAMPBELLFORD, March 2 — (ENS). — A total of twenty-nine quilts were disposed of by members of the I.O.D.E. Bemersyde Chapter according to the report of Mrs. George Hawthorne at the regular meeting held on Friday. Of the 29 quilts, 17 were turned over to Polish relief and the remainder went to I.O.D.E. headquarters for hospital and bomb victims during the past month, she said. On hand at the present time are three more tops ready for quilting. Other reports tabled were made by the treasurer, Miss Kae Bygott, the flower fund convener, Miss Jean Wallace; the war convener, Mrs. H. T. Scott, and the book convener, Mrs. J. D. Mills, who disclosed that a number of books would soon be made available to the branch by the library.

Group reports disclosed a number of activities were being planned by each to raise their quota for the year. Only event for which the date has been definitely set is a bingo being arranged by Group 3 on March 21. Group 2 will sponsor a program at the local theatre and Group 5 captained by Mrs. Verna Rutherford is selling tickets on a rug. A new feature planned for each regular meeting will be a draw on one dollar's worth of War Savings Stamps. Each member will voluntarily contribute five cents and at the end of the meeting the draw will be made with the winner getting the stamps. Any surplus will go into the Chapter's regular funds.

Members were particularly interested in the report of the Salvage Committee who announced that nine truck loads of waste paper, newspaper, magazines, tires, tubes, rubbers, metals, bones and grease had been collected during the two-day campaign held last Tuesday and Wednesday. In addition to two trucks with drivers the Chapter had also the assistance of two men provided by the Rotary Club and two by the Corporation. According to the statement made by one of the committee the 20 by 40 storage shed was "practically filled" but sorting and baling remains to be done. The next collection will be made within two weeks. To assist with the sorting and baling, Mrs. F. Free, Mrs. R. E. Fox and Mrs. H. T. Scott volunteered to be on hand this Tuesday and on Wednesday Mrs. John Storie, Mrs. E. C. Roberts, Mrs. J. D. Mills, Mrs. J. D. McEacherne, Mrs. George Hawthorne and Mrs F. G. DeCarrol will take over. The draw on three quilts for which members have been selling tickets for the past three weeks, will be held at the meeting on March 12. A letter of thanks was read in appreciation of the week-end arranged by the Chapter for airmen from Trent, and following this a vote of thanks was tendered to Mrs. E. C. Roberts, convener of the hospitality committee, and to Mrs. F. N. Brown of the lunch committee.

—BUY VICTORY BONDS—

Buy Victory Bonds to beat Hitler.

Canada Gets Gasoline Ration Cards

This smiling young lady is displaying sheets of coupons from a rationing book which every Canadian will need, beginning April 1, if he or she hopes to get gasoline.

Ontario Toll Is 4 Over Weekend

(By the Canadian Press.)

Four persons were reported killed in Ontario during the week-end as a result of four accidents involving three trains and three automobiles.

At Hamilton, Edward Near, 60, was killed a few minutes before midnight when struck by an automobile operated by Russell Fowler.

Edmind Joseph Rivard of Sudbury died in a Chapleau hospital from injuries suffered last Monday when caught between a tender and a pillard. Rivard had been recently moved to a Canadian Pacific Railway roundhouse at Chapleau from Sudbury.

William Brown, 31, of Nestleton, was killed at a level crossing at Burketon, 13 miles north-east of Oshawa, when his car was struck by a Canadian Pacific Railway train while he was driving to Pickering where he was employed in a munitions plant.

The second train-automobile fatality occurred one mile west of the Peace Bridge at Fort Erie when a car driven by William Franklin Willson, 75, prominent Fort Erie customs broker, was struck by a Canadian National Railway freight train. Willson died in hospital a few hours later.

—BUY VICTORY BONDS—

Bible Society Conducts Big Canvass

CAMPBELLFORD, March 2.—(ENS)—Officials of the Seymour East branch of the Bible Society have just completed the most thorough canvass in recent years and have just turned over $60.95. The canvass of the territory began early in December last following a meeting at Rev. J. R. Bick's when Rev. Donald McKay, President H. T. Rutherford and Secretary J. A. Murray met to discuss details and appoint canvassers for the various districts. Having been advised of the increased demands on the Society as a result of the war these men determined that this should be a most thorough canvass and only this week they completed the work which began late in December and their efforts were rewarded as they collected the largest amount the Society has gathered from this district in ten years. H. T. Rutherford who had the Stanwood district got the best response with contributions amounting to upwards of $13. Canvassers appointed by the committee were Misses Doris Ingram, Helen Nelson, Helen Smith, Jean Hume, Muriel Heagle, Marion Oddie, Jean Hoard, Laura Third, Mr. Ronald Dunk, Misses Dorothy Loucks, Helen Arnold, Mr. T. Rutherford, Misses Thelma Wallace, Dorothy Eagleson, Doreen Pollock, Jean Murray.

—BUY VICTORY BONDS—

GROWING BLACK LIST

LONDON—(CP). — The British Board of Trade has added 391 names of traders in neutral countries to the list of concerns with whom it is unlawful to have dealings.

Fire Destroys Six-Family Terrace Occupants Escape Unharmed

COBOURG, March 2—(ENS). — Six families were rendered homeless Saturday afternoon when fire devastated a terrace north of the C.N.R. station. Formerly a clapboard building, it was later rough-cast and consisted of six dwellings. All the occupants escaped safely but the fire spread so quickly that much of the contents of the dwellings were a prey to the flames. The Salvation Army took charge of the fire-ousted families and arranged temporary accommodations for them. So quickly did the fire spread that had it taken place in the middle of the night, loss of life might have occurred. Firemen managed to save the west end of the terrace where Mr. and Mrs. Charles Smith reside. However, it will be some time before their part of the place becomes suitable to live in due to smoke and water damage.

The fire broke out in the upper part of the east end of the terrace, where Mr. and Mrs. William Murray reside. By the time it was discovered it had spread into the next dwelling, occupied by Mr. and Mrs. William Smith, and when the blaze was brought under control about an hour later, it had consumed the premises of William Miller and James Nicholls, and had just started to attack the end of the terrace where Mr. and Mrs. Charles Smith reside. The terrace had been erected many years ago and being of wood and dry with age it burned fiercely once the fire got underway. Cobourg fire department had a job on its hands getting the fire under control. So quickly did it spread that in less than 45 minutes it was ablaze from the east end up to the end house at the west. Neighbors worked feverishly in assisting the occupants of the burning terrace to get some of their possessions out but the swiftly extending fire made it impossible to save very much of the furniture. One woman had been down shopping when she heard of the fire, and on returning to see her place in flames became hysterical when she failed to see her children around until she was assured by her neighbors that they got out all right. Another occupant had only paid the final instalment on her furniture a few days before and then lost almost all of it in the fire. All the families affected by the fire were people of modest means, and as far as it could be learned, none of them had insurance on their household possessions, with the result that their loss will be extensive. The building, which is owned by Henry Climo, is said to be partially covered by insurance.

Captain V. Greenwood of the Salvation Army is being lauded by the neighborhood for his work in seeing that the homeless families secured accommodation elsewhere, and it was no easy task scouring the town for temporary shelter. As some of the occupants of the terrace lost all their clothes, except those which they were wearing, in the fire, the Salvation Army provided them with some extra clothing.

Cause of the fire is unknown.

Cobourg Terrace Is Destroyed By Fire

Only smoking ruins and one section of a six-family terrace remained after fire broke out in it at Cobourg on Saturday. In the ABOVE picture, the charred remnants of the building is shown. The occupants lost most of their possessions in the fire.

Many Choristers Sing On Sunday

PORT HOPE, March 2.—(ENS). —The congregataion of the United church enjoyed a large junior choir on Sunday evening. Over forty children took part in this service and sang three choruses beautifully, the first one a three part chorus, 'For All They Care' and the second 'Just the Same,' and later in the service the chorus, 'All Things Bright and Beautiful,' an old English song.

At the morning service a beautiful offerings plate was presented to the congregation by the choir Thomas Garnett who for many in loving memory of the late Mr. years served God as a member of the church and was always deeply interested in the welfare of the choir.

The U.N.D. class had as a guest speaker on Sunday afternoon Mrs. F. N. Belyea, who spoke to the girls on 'Beauty' from the Biblical standpoint. Mr. Gordon Garnett's Bible class of boys had Magistrate R. B. Baxter for an interesting address.

Personals.

Mr. Norman Moore of Sudbury, Ont., formerly of the Port Hope Guide staff, spent the week-end with his parents, Mr. and Mrs. W. N. Moore, Barrett street.

Mrs. E. E. Cox of Peterborough and Vancouver, is a guest at the home of Mr. and Mrs. Clifford Morrison, Ontario street.

—BUY VICTORY BONDS—

Soldier's Wife Heads Auxiliary

COBOURG, March 2—(ENS). — Mrs. Harold Hayden of Cobourg has been elected president of the 4th Field Regiment Auxiliary to succeed Mrs. F. P. Lloyd. Mrs. Lloyd resigned from the presidency in view of the fact that her husband, Lt.-Col. Lloyd, had been transferred from the command of the 4th Field Regiment to the command of the No. 2 Canadian Artillery Reinforcement Unit, and it was felt that as Mrs. Hayden's husband, Major Harold Hayden, was the senior officer of the 14th Battery, 4th Field Regiment, a direct contact could be maintained through him. Mrs. Lloyd replaces Mrs. Hayden as secretary.

Killarney Cheese Factory Reports Increase Of 51 Percent In 1941 Cheese Production

Killarney factory near Norwood produced last year 51 p.c. more cheese than in 1940, in actual figures 56,693 pounds in excess of the previous season's output. That was the response of the patrons of the factory, the cheesemaker and everybody connected with it.

The annual statement provides the following facts regarding the 1941 years' accomplishment.

No. of pounds of milk received at the factory: 1,856,131.

Pounds of butter fat, 59,864.

Pounds of cheese made, 167,328.

Number of pounds of milk to one pound of cheese, 11.09.

Number pounds of cheese per one pound of butter fat, 2.79.

Average test for season, 3.24 p.c.

Average price per one-pound butter fat, 43.12 cents.

Average selling price, including Dominion and Provincial government bonuses, 19.04 cents.

Average price per cwt., including bonuses, $1.40.

Average price per cwt. without bonuses $1.08.

Provincial and Dominion bonuses averaged per cwt., 32 cents.

Average price per cwt. without government bonus, $1.08.

Provincial and Dominion government bonuses averaged per cwt, 32 cents.

Total value of cheese, including government bonuses, $31,853.00.

Amount of Provincial government bonus received, $3,346.56.

Amount of Dominion government bonus received, $2,310.63.

Total expenses for season's operation, $6,042.62.

Total amount received by patrons $25,810.38.

Factory operated from April 28 to November 14, 1941.

1,726 boxes of cheese graded 98.6 per cent first grade.

Percentage of cheese scoring 93 and over, 93.4 per cent.

Average score of all cheese graded, 93.333.

Whey Butter Account

Pounds of whey butter made, 5,129.

Sold at patrons, at 16 cents lb., value $820.64.

Cost of manufacturing at 9c per lb., $461.61.

Butter profits paid to patrons, 3c per lb., $153.87.

Surplus whey was sold at 65c per standard.

Following officers were elected for coming season:—

Directors: Golden Andrews, Samuel Buck, Leonard Edwards, Ross MacNaughton, and Joseph Metcalfe. Patrons secretary-treasurer, Alfred McMillan; Company's secretary-treasurer, Joseph Metcalfe. Auditor, Dean MacNaughton. Salesman, Roy Parker. Cheesemaker, C. H. Cuthbertson.

COUGHS-COLDS
BRONCHITIS
YIELD FASTER TO
BUCKLEY'S
MIXTURE

First Field Ambulance Receives Orders To Mobilize At Kingston

KINGSTON, March 2—Announcement was made today by Headquarters, M.D. 3, of the immediate mobilization as an active service unit of the No. 1 Field Ambulance R.C.A.M.C. (R.F.) of Kingston. The unit will be brought up to full war establishment with Lieut.-Colonel P. A. McLeod, also of Kingston, as Acting Officer Commanding during period of preliminary organization.

The new active force unit of the Royal Canadian Army Medical Corps will be completely mechanized and will have a personnel of approximately 12 officers and 230 other ranks, consisting of medical officers, one quartermaster, one R.C.A.S.C. officer attached and one dental officer attached will make up the officer slate. It is possible that a chaplain will also be attached.

Start Recruiting

Simultaneous with the announcement of the unit's mobilization was a statement issued from unit headquarters, in the Kingston Armouries, that recruiting will begin immediately to bring it up to full war strength. While it is expected the drivers for the vehicles as well as artificers will be supplied by the R.C.A.S.C., there will be room for a large number of other ranks for administrative and ambulance duties. Stretcher bearers, cooks, carpenters and operating room attendants will also be required. It is understood that all personnel joining the unit will receive training first at a basic training centre and will then go to an R.C.A.M.C. training centre for advanced instruction before they report for duty.

No. 1 Field Ambulance is expected to be equipped with a mobile operating unit, ambulances, lorries, cars and motorcycles. The unit itself will be made up of Headquarters and two companies.

The only other Field Ambulance unit of the Reserve Army in Military District No. 3 is No. 23 Field Ambulance (R.F.) localized at Ottawa. Both No. 1 and No. 23 Field Ambulance units (R.F.) have already supplied one company each to units now in the Canadian Army Active Force. A large part of the medical personnel who have gone on active service from M.D. 3, in fact, were members of the No. 1 Field Ambulance.

Important Role in Field

The role of the unit in the field will be important and when in action each company will be trained to set up and establish a main dressing station to the rear of the front lines.

"The mobilzation of No. 1 Field Ambulance as an active force unit presents an unusual opportunity for service by men of Kingston and the surrounding district," Colonel McLeod said. "We shall welcome all physically fit men who desire to play their part in the country's war effort and who are keen to get into a branch of the army which will prove interesting as well as instructional. This opening with No. 1 Field Ambulance makes it possible for Kingston and district boys to serve together and to enjoy their own companionship. The need of this work is becoming increasingly important and great opportunites lie ahead for war service for the most interesting and valuable kind."

Colonel McLeod pointed out that men interested in joining the unit should apply tao the unit's Orderly Room in the Armouries, Montreal street, Kingston.

—BUY VICTORY BONDS—

Women Planning Group Activities

CAMPBELLFORD, March 2.—(ENS)—All those not down as charter members were sworn in at Friday night's meeting of the Trent Valley branch of th I.O.D.E. which took the form of a social evening at the home of their honorary regent, Mrs. A. D. Bennett. There were seventeen present and the Regent, Miss Claray Lucy administered the oath. The principal item of business was the decision to hold but one regular meeting of the entire branch each month while the three groups into which they are divided will be encouraged to meet for group activities as often as possible in one of the members' homes. Five new girls were voted into the chapter during the meeting. The treasurer gave a report on the successful skating party arranged by the branch two weeks ago when $26 was raised. This will provide wool that will be made into various items for ditty bags the branch is providing and wool that will be turned into sox and sweaters was given the members. The next regular meeting will be on March the 26th.

Towel Shower Is Held By Campbellford WA

CAMPBELLFORD, Mar. 2 (ENS) —Speaking before members of St. John's W.A. at their monthly meeting held Thursday afternoon in the Ladies' Parlors of the United church, Mrs. W. A. Johnston delivered a well prepared address on the Phillipine Islands. Her remarks were the principal feature of the program and they were heard with great interest.

At the conclusion of her address the president, Mrs. W. F. Scott, expressed her thanks to the speaker. The other items on the program included a reading by Mrs. Harold Twigg; a contest conducted by Mrs. R. E. Fox and a piano solo by Miss Margaret Rutledge. During the business period letters of thanks were read from Mrs. G. A. Ironside, Mrs. V. Marks and Mrs. Oscar Mason. Miss Stella Keir gave the secretary's report and Mrs. J. D. Mills gave the report of the treasurer. Some discussion was held over the Mother and Doughter banquet which the ladies are sponsoring on April 17th when Mrs. Aikens, famed cooking expert, will be the guest speaker. Conveners for this event were named as follows—program committee, Mrs. G. N. Maxwell, Mrs. R. E. Fox, Mrs. J. D. Mills; supper, Mrs. S. L. O'Hara, Mrs. E. A. Stuart, Mrs. F. N. Brown, Mrs. S. Chappell, Mrs. C. K. Stephen, Miss S. Keir, Mrs. T. J. Craighead, Mrs. Ernest Craighead and Mrs. E. J. Bonney. Several letters were read from boys overseas expressing thanks for Christmas boxes. Another interesting feature in connection with the meeting was a towel shower designed to replenish the supply in the kitchens of the church basement.

New Peterborough Branch Organization

OSCAR S. SMITH C. ALEX SOLLITT

The Canada Life Assurance Company have just opened their new Peterborough branch office at the corner of George and Hunter streets. The Head Office of the company recently announced the appointments of Oscar Smith, formerly District Manager at Sarnia, as Branch Manager of the new branch and C. Alex Sollitt, District Manager at Peterborough, as Assistant Branch Manager.

M. H. Ballard, Peterborough
J. M. Kirkwood, Peterborough
M. G. Brandon, Fenelon Falls
W. Heslop, Lindsay
A. J. Armour, Campbellford
R. S. Ferguson, Norwood
S. F. M. Touchburn, Lakefield
W. W. D. McGlennon, Colborne
E. L. Whitely, Oshawa
E. Parsons, Oshawa

Canada Life
NOW LOCATED AT
397 GEORGE ST.

Accent On Youth In Canadian Army, McNaughton's Plan

Visiting war plants in Toronto Lieutenant-General Andrew McNaughton, commander-in-chief of Canada's armies in the field and at home, paid a visit to the plant of Research Enterprises, Ltd. He is shown, ABOVE, viewing prisms made at the plant which are used for range finders, binoculars, telescopes and many other magnifying units. While in Toronto, General McNaughton expressed the view that Canada's expanding army should be, and will soon be, a young man's army. He expressed the view that lieutenant-colonels should not be over 30 brigadiers well under 40, divisional commanders—major-generals — not much over 40, and other senior officers about 50.

Who *is* going to win this war?

THE answer is yours to write, right now! So far, the United Nations have taken a merciless beating on almost every front. The Axis aggressors, pressing the advantage that falls inevitably to the fore-armed, the double-crosser, the assassin who stabs in the back, have made alarming headway in too many directions.

The Axis gangsters robbed and starved their own people for years to gain this advantage—hoping to enslave the free peoples of the world. Their victims in conquered countries also do as they are told—at the point of a gun.

We, as free Canadians, still make our own decisions. We went into this war of our own free will, knowing it would be a fight for dear life and dearer freedom. This fight can and shall be won, but not without many more millions of tons of the vital sinews of war.

Idle money is traitor money today—and will be worthless money if the Axis should win this war. Lend your money now, for Victory.

Buy the New
VICTORY BONDS

PUBLISHED IN THE INTEREST OF THE SECOND VICTORY LOAN BY THE E. B. EDDY CO. LTD.

The Examiner

The Peterborough Examiner published each evening by Peterborough Examiner, Limited. Office Hunter and Water Streets Peterborough, Ont. Subscription Rates 18c per week in City of Peterborough delivered by carrier: $6.00 per year by mail to outside points.
Members Canadian Press, Audit Bureau of Circulation; Canadian Daily Newspaper Association; Empire Press Union; Ontario Provincial Dailies Association.
W. RUPERT DAVIES, President; H. L. GARNER General Manager;

TELEPHONE 4641
Private Branch Exchange to All Departments.

MONDAY, MARCH 2, 1942

Outstanding Cheese Record

The dairy industry is one of the largest, taking in all its branches, of the many industries in Canada—one of the largest and one of the most important because it supplies food, and in that nation-wide field the cheese producers of Hastings county have been, and still are, making a remarkable record. Northumberland and Peterborough counties are also in the rich cheese producing belt and have reason to feel a sense of elation over what they turn out year after year.

The report of the Harold Cheese and butter Company, comprised in their annual statement, is particularly striking. It shows that a seventy-two per cent. increase in the volume made during the 1941 season was achieved by this group of producers and at this time, when cheese is so vital a commodity not alone for home but for overseas markets, the showing is most gratifying.

In addition to this it is noted that their cheesemaker, Roy Brown, turned out 99.8 per cent. first grade cheese with only five boxes of under-grades up to the end of November. The detailed finding of L. Fair, District Agriculture Representative for Hastings county, must give dairymen in that area a feeling of pride. He states that the factory up to November 30 had sold 2,428 boxes of cheese of which 99.8 per cent. was first grade or over, as compared to 98.05 which was the Hastings county average and 96.9 for the entire province.

Another point of special interest was brought out by W. H. Heath, long secretary of the company, who said, among other things, that the Dominion premium on their high scoring cheese was $4,402.97, or $3,266.84 more than during the preceding year.

With so much of the normal production of Canada going abroad now to help supply needy markets, the increase and high quality of cheese manufactured here in these splendid dairy counties merits congratulations.

The Commander's Views

Regrettable though it may be, yes, and perhaps a distinct loss will be sustained in some instances, nevertheless the announcement of Lieut.-General McNaughton, commander of the Canadian Corps in England, and who is now in Canada, is undoubtedly wise when he proposes to reduce the age limit for officers. The reason for this drastic action is the stern task of putting the most vigorous, strong and daring manhood possible in the fight against the enemy. In order to battle against the tremendous odds which modern warfare has created, men must be fit in every respect.

"Leadership," says the Commander, "is of the greatest importance in this conflict, probably more than ever before, and officers and men alike must be in condition. They must train like athletes and keep in good condition. I may say that very shortly we will reduce the present age limits by many years."

No doubt there are men past fifty who are quite capable of standing up to the strain of the struggle, officers whose minds are active and clear, but when the Lieutenant-General, with his wide knowledge and sound judgment, advises that fifty should be the limit for all officers in the active ranks, there is not much argument about it. When he says the older fellows can't stand the hard going, again there is experience. Tough though the judgment may be for a large number who have served well, and are willing to go on serving to the best of their ability and endurance, nevertheless the general principle laid down appears to be logical. It is hoped, however, that ways will be found of using the best abilities and advice of officers who have proven their worth. As the Commander states, they have a background and an experience which is important.

Litvinoff's Proposal

It can be assumed that the remarks made by Maxim Litvinoff, Soviet Ambassador to the United States, before the Overseas Press Club in New York, in which he sounded a call for a new Allied front in Europe this spring, will make things buzz not a little in government circles in London and Washington. Undoubtedly he spoke on authority from his chief, Josef Stalin, and therefore what he said has particular significance in the entire war picture.

What is suggested, apparently, is that there should be a major offensive started in Western Europe to co-ordinate with the Russian drive on the Eastern front. If this becomes a plan of strategy and is carried out, it will mean that the British Army will invade the continent assisted by the United States and other Allies. In view of the spectacular work of the Russians in defeating the Axis forces and driving them out of much of the territory they had taken during their terrific blitzkreig, what Stalin may urge cannot be disregarded.

The victories of the Soviet fighters have been phenomenal and it would seen, from intimations that have come of late from capitals in England and the United States, that the time is arriving when the British are going to make a more aggressive move than has characterized their policy for some time. A war of attrition, by which the enemy would be worn down, may be the view of some leaders in the High Command, but with the Germans receiving such constant blows in the East, blows that are taking a tremendous toll of lives and equipment, it would appear that the proposal of Litvinoff for a second front and a bold campaign would the quicker bring the Axis powers to their knees.

No Doubt About It

"You know it, you know it, you know it," sings the robin when he gets half a chance to arrive here from the south, as he did during the sunshine of Saturday, and to tell us that spring is on its way too. Yes, we know it because the small boys have begun to shoot marbles and if there's any truer sign that old Winter is being driven back into his lair for another seven or eight months, we haven't discovered it.

The snows may melt and run in rivulets or lay in pools; the sparrows may come out of their hiding and chirp away as an excited chorus; mother may become restless with the house-cleaning urge and dad may start talking about the fish he caught last season, but those marbles! Ah! Sometimes shot at with pinks, right on the sidewalks—they are what concur in the lyric declaration of the redbreast that "We know it." There may be misgivings, now and again, when the skies suddenly become pouty and the North sends along a blast of sleet and rain just to prove that it still has a place in the weather household, but make no mistake, when that group of chattering lads with their tense voices gets into a real battle with the marbles and alleys, well, the war against the Decembers and Novembers, the Januarys and Februarys is practically over.

Yes, Mr. Robin, we know it. We know it!

Values Of Walking

Walking is one of the best of all exercises to keep a person strong and healthy, yet few people enjoy its advantages. Sickness is prevalent everywhere. The hospitals are always filled with patients, but what builds the body, promotes strong circulation of the blood and increases the strength of the lungs is practically neglected.

A phase of this truth is brought out in a report of the American Institute of Public Opinion which has conducted a survey of pedestrians, in view of government regulations cutting down the use of automobiles, rubber tires and so on. While the effort made to discover the walking habits of people took in only a cross section of the population, the finding was nevertheless indicative of what probably is the case all over the North American Continent except in the sparsely settled areas where men and women have to go here and there by foot for long distances.

Of those interrogated, it is recorded that 25 per cent. walk less than a mile a day; 15 per cent. walk two miles a day; 6 per cent. go three miles, and a sturdy 8 per cent., five miles or more per day—these figures are on the average, of course.

From this it will be seen how far the present generation has got away from the vigorous pioneer stock who were obliged to rough it and grew hardy as a result. It was not at all uncommon for men to walk fifteen or twenty miles in rural districts some years ago, and quite a number still use Adam's means of getting about. The majority, though, either through pressure of time or an indifference to the fundamental laws of nature, complain if they are required by one reason or another to do a couple of miles a day. No computation has been made, unfortunately, of what distance the average housewife travels from morning to night, but it is no doubt considerable. That kind of bodily movement is not, however, equal to brisk walking out of doors where the air is fresh and vitalizing.

Over and above the value of walking for physical welfare, there is a pleasure in the pastime which can only be realized by those who try to get the most out of their movements. Merely to drag one's self along, bored with the forced endeavor, will do little or no good. An enterprising mental attitude is necessary. Then, to step out in a brisk way, with the shoulders back and a free motion of the arms, meanwhile breathing full and deep as one goes—that is what gives one a sense of exhiliration, of poise and of bodily ease.

Perhaps, now that cars are going to be fewer and joy-riding is to be practically prohibited, people will of necessity return to the old-fashioned methods of getting about and in doing so they will find their health has improved.

Intend a New Industry

It will be of interest to rural communities and to people in cities who are dealing in furs to learn that the first chinchilla farm is to be opened soon in Lanary county, which lies some distance east from Peterborough. A syndicate of Eastern Ontario farmers has arranged for the purchase of chinchillas and will, it is stated, carry on the industry of breeding them.

The word chinchilla has two or three meanings, those applying to animals being (a) a genus of small rodents peculiar to South America; (b) a variety of rabbit bred by its fur. It is the former with which the fur trade here is mostly concerned. They are very valuable and delicate little creatures and are found up on the high altitudes of the Andes, a large mountain range in South America. A few were brought to the United States and eventually breeding there became a success on a small scale. Nevertheless progress is being made by the interests that invested in the enterprise. Now a similar commercial effort is to be made in Ontario. The softness and density of the fur of these little animals is what makes their pelts so fabulously expensive. A chinchilla coat would empty a fair-sized bank account.

NOTE AND COMMENT

That German warship the Scharnhorst must belong to the eel family, it is so slippery and elusive.

Supply Controller Williamson, speaking in Ottawa, has strongly emphasized the gravity of the rubber situation. It doesn't seem that the stuff can be "stretched out" at all.

The Winnipeg Tribune has issued one of the most striking and effective pieces of journalism in support of the Victory Loan that has come before our eyes—particularly impressive, indeed, for the rather large foreign population which that city has. It is a four-page regular newspaper size publication with articles, stories, illustrations and reproductions and adaptations, some in English, others in foreifgn language. It is titled: Das Winnipeger Lugenblatt. No wonder Winnipeg "went to town" in a hurry and in a big way in raising its quota. After seeing the material anybody would want to go out and buy all the bonds he could carry in order to take a crack at Hitler and his thugs.

FALLEN STAR

Musing on the many changes
In the news-sheets' daily crop,
Back my fancy often ranges
To one now forgotten flop.
Almost as completely vanished
As the Monster of Loch Ness
Sits the bottled-up and banished
Portent known as Rudolf Hess.

Shadows, closing round him greyly
Hide him as behind a wall;
Once he hit the front page daily,
Now he's never there at all.
Still the Fuhrer struts as ruler,
But his Deputy we see
Cloistered in an alien cooler,
Safely under lock and key.

Do they bring him soup and salmon,
Choicest wines and dishes rare?
That, I think, is mostly gammon
Rather than his prison fare.
Anyway, the chiefest point is
We have got him where desired;
Rudolf in his present joint is
"To be called for" when required.

That was not what Hess intended
When he flew his Nazi coop;
That was not the vision splendid
Which inspired his sudden swoop
What a come-down; Poor old Rudie,
Crashing from his peace-plan blitz,
Rather like a hen that's broody,
In seclusion sits and sits.

Still, some day there may be others
Who will join his sad estate;
Leading Nazis, men and brothers,
May drop in to share his fate.
So we leave this star performer,
Now cut off from all his troupe,
Pensive as the pot grows warmer,
Sitting, simmering, in the soup.

—Lucio.

In the Manchester Guardian.

Panic? Never But Courageous Faith In God

(Contributed)

THE prophet Isaiah has sounded a triumphant announcement for the return of Israel from exile in Babylon. The figure of a messenger is seen coming over the hills, crying aloud in jubiliation. He is the herald of freedom, to announce that God has become King, has begun to rule, has established a Kingdom to last forever. The whole world will witness Jehovah's deliverance of His people. The herald calls upon the exiles to prepare to leave Babylon and accompany Jehovah, who will both go before them and also guard their rear as they trek homeward. They shall not go in haste, they shall not give way to panic, but proceed deliberately and in perfect security. There is to be no stampede.

"Ye shall not go out with haste, nor go by flight; for the Lord shall go before you: and the God of Israel shall be your rearward." (Is. 52: 12.) The prophet is here urging against anything like panic. There is a nervous, excited activity, which people adopt when they are in dismay. When people get panic-stricken, they act not because they see their way, but because they are blinded by fear and cannot see their way. They make haste because they know the situation demands some kind of action and they give away to excitement uncontrolled by reason.

Panic forces people to rush to do the immediate thing without regard to consequence. A terrorized, runaway horse is blind to danger and will gallop to death. It is said that when an overloaded excursion boat sank in Chicago harbor a few years ago, hundreds of lives might have been saved but for panic. People lost their heads and stampeded each other into disaster and death. Not ignoring legitimate grounds for alarm there is surely ground for this counsel today. A calm, courageous faith in God is the need of the hour.

To give way to panic is not a peculiarity of the British people. The whole world has stood amazed and thrilled at the self-possession of the Britishers, upon whom have rained the flaming, terrorizing, deadly enemy bombs. It is a thing to ponder that the great souls in human history have faced the blackest night and met the powers of darkness with cool confidence. They see there is a law, a moral necessity, by which certain qualifying reconciling and redeeming things come into play. And they have perceived it to be their responsibility to themselves and to succeeding generations to articulate confidence, to be encouragers of mankind and to predict the ultimate triumph of right, calling on all who are like-minded to help buoy up the faint-hearted lest they yield to panic and to that cowardice which panic really is.

How wonderful and hope-inspiring is it when a man who seems to be the anointed of God speaks with a background of wisdom that would indicate he has been cloistered with unseen and invincible forces; who, like Winston Churchill, before the American Senate, has access to some secret strength which was incredible to other people—until his words went forth from his mouth. Moreover, it augurs well for a nation when it is capable of detecting the note of gravity, rebuke or challenge in such words, spoken in tones of triumphant faith in God and in the future.

The elementary convictions of faith are more certain than the surface subterfuges and transitory appearances of the world, and the trusting heart is anchored deep in them. Success and failure for the time being may alternate like the noonday sun and the blighting, blasting frosts. Many a great cause has been overborne for a long time. Truth is on the scaffold and falsehood on the throne. Only a fragment of the mighty drama is seen. All the while, and even so, the victory is being won.

This is a world where nothing comes to pass haphazard. Truth and honor, freedom and justice, do not survive the wrecks of time by any law of chance. They survive as the reward of toil and self-sacrifice. They live and remain by reason of nurture and care. Words fail to describe the tragedies, the dislocations and deviltries let loose upon the world today, but here once again the course of wisdom is to turn mind and thought powerfully, and with all the concentration possible, not merely and not chiefly upon the tragic and distressing, but upon the enduring, comforting things. Is there not a peculiar charm in the courageous composure of those who suffer most in these days?

One of the most beautiful singers among British birds is the nightingale. When the evening shadows are falling and darkness draws on and all the other birds are gone to rest, the song of the nightingale rises sweetly in the darkest hours of night, and if legend is true, its sweet song is song is the song of triumph over the song of triumph over pain; the song of victory. If in these dark hours of human life, when four-fifths of our race is at war, we can maintain faith and confidence in God and keep hope bright so that we can sing of His mercies and sustaining grace, He will accept our praise and keep us from panic.

This exhortation of the prophet our defenders do not need. There is no fear of them failing or giving way to panic. The Navy! Never did braver, better men man Britain's ships. Never did they sail the seas in such danger and at such risk of their lives nor do it so magnificently. The Empire soldier! John Ruskin says: "Put him in a fortress breach with all the pleasures of the world behind him and only death and his duty in front of him and he will keep his face to the front, and he knows that the choice may be put to him at any moment, and has beforehand died to all he cherishes in life." Never were finer men ranked to die for freedom! The Bird-men! They uphold their shining argosies upon the vast ethereal seas in the combined courage and heroism of both Army and Navy. Surely, with a just cause and a valiant spirit, the love of right prompting to willing sacrifice, the issue is with God to decide.

"I ACCUSE!"

—Wilmington News.

• U.S. Arms Force Unity

By KIRKE L. SIMPSON

WASHINGTON, March 2 —(AP)— The second Great War enters the mad month of March amid a fury of conflicting expressions from Allied spokesmen on how it should be fought—which would bode no good for unity of action but for one circumstance.

All such discussions, whether by British, Netherlands, Russian, Australian or Chinese debaters of strategy, agree that the weapons to achieve ultimate victory over the Axis can be forged only in the American arsenal of democracy.

Accept that thesis—and none challenges it — and it follows inevitably that the final decisions on when, where and how those made-in-U.S.A. war weapons are to be used must rest with Washington. That is the reason the great general staff of the United Nations is located in Washington; that tends to force unity of action by the Allies.

GRAVE NEW PROBLEM

There can be small doubt that Japanese success in breaching the United Nations' defense line at Singapore imposed grave new problems. Singapore even when closely besieged, was the connecting link of the Australia-Indies-China-India front. It is obvious that it was greatly hoped at the time of the Roosevelt-Churchill conferences that Singapore could hold out for months.

Mr. Churchill all but said so in his recent accounting to Parliament. He deferred discussion of why Singapore collapsed so quickly, saying there were more urgent matters to be dealt with. He made no effort, however, to conceal his feelings that there was ground for criticism of the way the final defense of Singapore was handled.

That is water over the dam. The fall of the great British citadel has thrown upon Java the burden of holding the already dangerously breached Allied defense front while American power is mustered to turn the tables on Japan. That is why strategists watched breathlessly as the United Nations and Japan locked in a great sea battle off the Java coast during the week-end which did not keep Japanese troops from landing on the island.

AUSTRALIA THE KEY

If Java should fall, the breach in the Allied front in the western Pacific-Indian Ocean area would be very great. It would mean probably a complete revision of the single command arrangement of the Allies in that area with General Sir Archibald Wavell as Commander-in-Chief. His recall from Java to centralize British-Chinese efforts in the west would be logical. A separate Indies-American-Australian command on the eastern flank of the breached line probably would evolve—and with it pressure in the United States to recall General Douglas MacArthur from Luzon to head the new command.

The obvious key to the situation from the American-Australian viewpoint is Australia. There seems small doubt that it must be in Australia that the main concentration for defensive and ultimately offensive action in the Pacific Theatre as distinct from the Burma-Indian Ocean sector, is to be expected.

Australia is a continent, not an island. Its natural resources are vast, although its population is small. The task of feeding and clothing a great army, American or Allied, would be easier there than anywhere else, because of Australia's abundant flocks, and herds and crops. Australian war industries are expanding. Its raw materials resources are great. All that would ease the strain on Pacific supply lines.

To The Editor

FEEDING THE BIRDS

Editor Examiner:

Sir,—I was so glad to read your writeup the other evening, on the feeding of our feathered friends, the birds.

By hording up scraps of bread, etc., that I keep in a special bowl, I have quite a nice morning breakfast for them, which I throw out to them, but they always wait patiently until they hear the door shut, then, they'll swoop down from all directions, chattering and fighting among themselves, like a bunch of busy women, at a bargain sale.

I find these little diversions well worth while in these troubled times, it pays to be friends with our birds, in the pleasure they bring us, we are amply repaid.

We have some very beautiful birds make their home with us in the warm weather, especially the swallows, which invariably nest here, in special houses we keep for them.

Q. M. GRAY.

—BUY VICTORY BONDS—

THE WAY HE DOES IT

Oh, we'll stub our toes again before we emerge from the darkness of war into the light of peace. But we still have men with what it takes. Men like Colin Kelly! Men like the one-man Philippine army, Captain Wermuth, collecting Jap prisoners in the steaming jungles with the aplomb of a wholesaler in New York buying goods for the firm.

A Bit of Nonsense

Boss—Can you write shorthand?

Pretty Applicant—Yes, sir; but it takes me longer.

... Didn't Bother Him

Feeling in rather a lively mood one evening during the festive season, the men in D Hut gathered round a really raw-looking recruit and started pulling his leg.

But the "rookie" remained quite calm and collected.

"Cripes, man!" burst out "Nobby" Clarke at last. "Can't you hear what we're saying?"

"Sure, I can," was the reply, "but I'm quite used to it. You see, in Civvy Street, I'm an attendant in a lunatic asylum."

Civilizing the Heathen

"As I understand it," said the heathen, "you propose to civilize me?"

"Exactly so."

"You mean to get me out of habits of idleness and teach me to work?"

"That's the idea."

"And then lead me to simplify my methods and invent things to make my work lighter?"

"Yes."

"And next I shall become ambitious and get rich, so I shan't have to work at all?"

"Naturally."

"Well, what's the use of taking such a round-about way of getting just where I started? I don't have to work now."

Hard To Believe How Time Flies

MARCH 2

1912 Finance committee of the city council refuses to pay registrars for their work in the last provincial election.

Board of police commissioners set their estimates for the year at $8,175 of which $7,000 is made up in salaries.

Rev. Dr. D. M. Gordon, principal of Queen's University is guest speaker at the annual meeting of the Queen's Alumni Association here.

John Crane acts as chairman and E. L. Goodwill presents the prizes at the annual Collegiate commencement.

Harry Burridge, former Peterborough catcher, is here seeking a job as manager of the Peterborough Canadian League club.

1922 Roland Denne is named to represent the West Peterborough Conservative Association at the conference called by Hon. Arthur Meighen.

A young Apsley lad is fined $20 in police court for shooting a deer out of season.

The Examiner has a story of the building at the C.G.E. of one of the largest generators ever made. It is for the Chippewa power development.

Dr. T. W. H. Young reports that the epidemic here is subsiding and that there have been only two new cases of diphtheria in the past two weeks.

City council has reduced the tax rate by 7-10 of a mill, setting it at 35.6 mills.

1932 The home of William Crowe on the fifth line of Dummer is totally destroyed by fire.

New members elected to the executive of the Peterborough Chamber of Commerce are R. L. Dobbin, G. A. Gillespie, C. G. Graham, Geo. A. Macdonald, E. F. Mason, Dr. F. C. Neals, Fred L. Roy and C. A. Salmonsen.

For the third time Peterborough junior curlers take Ontario Boys' Tankard. The winning rink consists of L. Chesler, V. Armstrong, W. R. Widdess and Ralph Clark, skip.

Peterborough basketball team is eliminated from the O.A.B.A. race by being beaten 45 to 22 in a sudden death game at Belleville by the Royal Military College team.

IN WAR TIME

1917 Major R. P. Watt, formerly of the 93rd Battalion has reached Canada on his way home from overseas.

Lieut.-Col. C. H. Ackerman charges that 400 young Peterborough men eligible for military service did not sign their national service cards.

Customers of the Otonabee Power Company are now being taken care of by the city lines.

Pte. George McNaught, former member of the 93rd Battalion is officially reported as having been killed in action.

R. F. McWilliams, formerly mayor of Peterborough has donated a copy of the consolidated statutes of Manitoba to the Peterbrough Law Society.

A Bible Message For Today . . .

A certain man had two sons: and the younger of them said to his father, Father give me the portion of goods that falleth to me. And he divided unto them his living.

And not many days after the younger son gathered all together, and took his journey into a far country, and there wasted his substance with riotous living.....And when he came to himself, he said, How many hired servants of my father's have bread enough and to spare and I perish with hunger!....

And he arose, and came to his father. But when he was yet a great way off, his father saw him, and had compassion, and ran, and fell on his neck, and kissed him. And the son said unto him, Father, I have sinned against heaven, and in thy sight, and am no more worthy to be called thy son.

But the father said to his servant, Bring forth the best robe, and put it on him; and put a ring on his hand, and shoes on his feet: and bring hither the fatted calf, and kill it; and let us eat, and be merry: for this my son was dead, and is alive again; he was lost, and is found—Luke xv. 11-13, 17, 20-24.

—BUY VICTORY BONDS—

SPIRIT OF THE RUSSIANS

But let us take the loss of Singapore as well as the Russians took all the disasters they suffered last year. Let us, like the Russians, come back.
—Stratford Beacon-Herald.

Jail Stepmother For Clipping Girl's Tongue

BELLEVILLE, March 2.—Mrs. T. D. Morgan, strapping 300-pound housew:'e of Thurlow township, was arrested Saturday and charged with maiming her 18-year-old step-daughter, Edna.

Specifically, she was charged with deliberately clipping a small piece off the end of the girl's tongue with a pair of pincers. Police and Children's Aid Society officials who made the arrest found the girl suffering terribly from frost-bitten hands and feet. She was taken to Belleville General Hospital and her condition was reported to be satisfactory. According to the police, the girl told them that her step-mother had driven her out of the house in her bare feet in sub-zero weather. When she was permitted to return to the house her feet were frozen.

The girl complained that later she was ordered to remove the washing from the outside clothes-line and her hands were frozen before she had completed this task.

Mrs Morgan is charged with having clipped the piece of flesh—about the size of a small five-cent piece — from Edna's tongue when the girl took a piece of bread from the pantry between meals.

Thomas Ruston, superintendent of the Children's Aid Society, who accompanied the arresting officers, said that the Morgan home was in "a filthy condition."

Mrs. Morgan is 29 and her husband 44. They have six children and Mr. Morgan has three more by a previous marriage. Edna is oldest of the nine.

Mrs. Morgan is charged additionally with assault causing actual bodily harm. It is alleged that on one occasion she struck Edna over the back of the head with a chunk of wood.

KINGS ROW

By HENRY BELLAMANN

A WORLD IS SHATTERED

CHAPTER XVII

"Do you love me, Cassie?"

He felt her stiffen. Her voice was thin and colorless as she answered.

"I don't know, Parris."

He was suddenly angry, but even in this half-dark he could see the haggard, ravaged look that came into her face.

"Never mind, honey, never mind. If you don't want to say it—but somehow I guess I just want you to say the words."

"Never mind, Cassie darling, I—"

"Please don't say it, Parris. Everything is perfect until we try to talk about it. Don't try to understand me."

Back of all the stormy questions that arose against her strange retreat was one small cool question that thrust itself into the heated melee of his resentments. She never permitted him to say that he was in love with her. Just here he was obscurely aware of some justness in her, some intimation of her own that dictated her behavior.

She was something to him that escaped clear definition. But always she troubled him. The slightest thought of her—the most casual image of her that drifted into his day dreaming—carried unrest with it. He couldn't feel treacherous or that he was betraying the man who helped him, however much he said to himself. Some other emotion effectively blocked them off. No: all that he and Cassie were to each other seemed to have its existence in a separate world—a world of their own in which they were accountable only to each other. It was like—some almost forgotten words came easily to his mind—it was like his and Renee's "secret lake."

"Parris!'

"Yes, Renee?"

"What did you say?"

It was still dark when they reached the gate on Cherry street.

"Good night, Parris."

He kissed her. "Good night—my sweetheart."

◆ ◆ ◆

Parris' heart grew heavier and colder with every step. He did not wish to go home. He felt shut out of it.

He went slowly up the terrace steps and to his room. He had been there but a few minute when Anna knocked and opened the door.

"Ach, Parris, you are here!"

"Yes. I just came in. I—I was out."

"I know. I know. I came for you at midnight when Dr. Gordon left."

Parris sprang to his feet.

'She—is she—?"

Anna looked out of the window at the coming dawn. "Since then," she went on, "she hasn't known anything. I called for you, but you were not here. I thought maybe—I hoped, Parris, maybe it would be over before you came in." She spoke rather apologetically.

Parris did not answer. He was not even thinking. This was the hour. All the long dread and apprehension and terror had led to this dull, leaden center where he felt nothing—seemingly realized nothing. Every nerve was numb.

"Parris, I think maybe you better come now."

"Come—go—in—there?" He pointed like a small child toward the door.

Anna nodded. "Yes. Come. I go with you."

Madame was propped high on her pillows. Her face was white and expressionless; her eyes were nearly closed and deeply sunken.

"Anna. She is asleep?"

Suddenly a low rasping sound grated through the room. Parris started with a kind of terror. He had heard that sound once before. Lucy Carr!

"Anna!" The whisper was wrenched from him.

Parris clenched his hands. "Anna—stop it—some way!"

Anna laid her hands on his shoulder. "Listen to me, Parris. This ould go on for many hours. I think—I think I cannot stand it. Listen to me, my child—if I take the pillows from under her head she—she will die quickly. Think now—it is for you to say."

The color left his face. He looked back at Madame and then, very slowly, back to Anna. He nodded slowly.

"Yes," he said. "Quickly."

Very gently Anna removed the pillows and dropped them on the floor. Parris felt as if screams were trying to tear their way out of his throat, but he made no sound.

Presently a long, hesitant sigh fluttered on Madame's lips, and stopped.

"You go now," Anna said quietly.

The week after Madame von Eln's funeral, Parris made necessary arrangements with Colonel Skeffington and Patterson Lawes of the Burton County Bank about his funds, the sale of the property. Tom Carr and Benny Singer he took care of out of his own expense account.

(Continued on Page 6)

"Well, for the land's sake...
Mr. Churchill himself
Come right in!"

JUST suppose Mr. Churchill himself called upon you and he sat down and told you the "inside story" of the war—and of the glorious part that Canada is playing in it—and he ended up by saying:

"You see now why money is so urgently needed. Will you buy as many *Victory Bonds* as you possibly can?"

YOU WOULD!

Well, then, when you are called upon to buy the new Victory Bonds, buy them with all your might.

☆ ☆ ☆ ☆

You can buy the new Victory Bonds for $50, $100, $500, $1,000, $5,000 and $10,000 according to your means. Buy as many as you now have money to pay for and as many more as you can by instalments out of earnings or future income.

A17

SECOND VICTORY LOAN HEADQUARTERS
159 Hunter Street West
Dial 5774

Come on Canada!

BUY The New VICTORY BONDS

National War Finance Committee, Ottawa, Canada

7,262 OTTAWA FANS SEE HULL VOLANTS WHIPPED BY RCAF TEAM

Pirates That Leap In The Spring

The Pittsburg Pirates have joined the ranks of spring trainers and are shown as they unlimbered their muscles by playing leap-frog.

Wild CRU Meet Proposes 2 Rule Changes

TORONTO, Mar. 2—Words flowed flowed wildly and tempers catapulted Saturday in the sharper moments of a long-drawn-out Canadian Rugby Union annual at the King Edward Hotel before the delegates completed the business at hand, notably that of deciding to carry on the game as long as it is deemed practicable.

Bewildering Session

In a bewildering four-hour session, which was fraught with the technicalities of the constitution, the status of three associate unions, the place of football as a war morale measure, the cross-fire of several eloquent orators, the grid governors struggled through to the bitter end. At one stage the efficient retiring president, Harold Bailey of Toronto, who acted as chairman, was forced to shout for order, and finally threatened to eject some of the more unruly dissenters.

The meeting was no more than two minutes old than one delegate screamed across the room at a tormentor, "It's a lie," to an assertion the first party had made. The rumblings continued intermittently throughout the caucus, ranging from the ridiculous to the sublime.

When the smoke cleared it was decided that two rule changes would be welcomed, one affecting the forward pass and the other imposing stricted interpretation of the rule governing charging of the kicker.

These changes were two of four considered by the rules committee. The committee recommended that the penalty for two successive incompleted passes be abolished, and offenders more severely dealt with for chaiging a kicker.

Two other measures, submitted, as were the two mentioned above, by Western Canada delegates, were rejected. One suggested elimination of the point for a deadline kick, and the other asked for uniform blocking rules, viz., backfielders blocking five yards ahead of the line of scrimmage. Linemen are allowed that privilege under the present rules.

Purchase Victory Bonds

The brief storm of argument was kicked up when the representation of the Interprovincial Union, inactive last season, when it was replaced by the Eastern Union, was questioned by Frank Lennard of Dundas, president of the Ontario Union. The Interprovincial finally was ruled an associate union, with four instead of six votes, while the Eastern was formally accepted into the C.R.U. with two votes.

It was decided that the C.R.U. would make every effort to carry on just so long as football does not interfere with the war effort. In this regard it was decided that $3,000 of the $4,248 on hand be used for the purchase of Victory Bonds.

A long discussion was opened by N. J. Taylor, president of the Western Interprovincial Union, on the aid the C.R.U. could give minor football across Canada. Hamilton Cassells of Toronto was named to head a committee to investigate minor football conditions and decide on the aid needed. Joe Ryan of Winnipeg suggested that funds to aid the minors be taken from the national football final receipts and that the Interprovincial, O.R.F.U., Quebec Union and Western junior leagues be added.

Prof. A. W. Matthews of Edmonton was elected president, succeeding Harold Bailey of Toronto. Hamilton Cassels of Toronto was made first vice-president; Dr. A. P. Davies of Ottawa, second vice-president, and Lieutenant-Colonel Stuart Forbes of Montreal, third vice-president.

The executive members will be N. J. Taylor of Regina and T. H. C. Alison of Toronto. Two changes were made on the board of governors, Dr. E. A. Hardy of Saskatoon replacing C. E. Crown of Winnipeg and H. H. McKee of Toronto replacing W. S. Haney of Sarnia.

Because of conditions in the west, where it is possible that Winnipeg Blue Bombers and one other club may be the only ones operating in a senior league, it was decided that a two-team league may challenge for the right to enter the C.R.U. playdowns but the challenge will be subject to approval by the executive.

It was suggested, too, that the C.R.U. set up its own definition of an amateur.

A report on the year's activities of the Six Man Football Union was given by Jess Fitton, president, who said that 800 schools and other organizations are playing the abbreviated game across Canada. He was voted $300 to carry on the work.

Yank Holdouts Make Camp Rookie School

(By AUSTIN BEALMEAR.)

NEW YORK, March 2.—(AP).—Baseball's grapefruit season — the period of dress rehearsal that gets the players in shape, the managers in print, and the fans in a dither—is here again, but this one previews a major league campaign designed to boost both morale and finances of a country at war.

Having contributed their share of manpower to the armed forces, the teams will add further to the war effort by raising funds in several ways, inviting service men to be their guests and keeping the citizens entertained, while settling a little matter of supremacy among themselves.

From now until the mid-April opening dates, the major league clubs will battle each other and minor league foes in a series of exhibitions stretching from their training bases in Florida and California to their home diamonds.

But even the war failed to spare club owners the headaches caused by the perennial strikers—known to the trade as holdouts.

In that department from the standpoint of money involved, New York Yankees again top both leagues. With six regulars still unwilling to accept the club's terms, the Yankee workouts at St. Petersburg, Fla., have resembled a school for rookies the last week.

Joe DiMaggio, most valuable player in the American League last season, wants $40,000 to play centre field this year and is quietly waiting out President Ed Barrow who hasn't made a vote. Other Yanks whose signatures are needed on the dotted line are Pitcher Red Ruffing, Catcher Bill Dickey, Outfielder Charley Keller, and Infielders Joe Gordon and Red Rolfe.

Detroit Tigers, launching an economy campaign, still haven't convinced nine members of their squad that the figures mentioned in their 1942 contracts are adequate. The group includes Pitchers Paul Trout, Buck Newsom, Luther Thomas and John Gorsica, Catcher Bill Sullivan, First Baseman Rudy York, and Outfielders Rip Radcliff Barney McCosky, and Dick Wakefield.

Brooklyn Dodgers have rounded up everybody except Whitlow Wyatt, who pitched them to 22 victories last year. Wyatt worked for $11,500 in 1941 and wants $20,000 this year, threatening to pitch hay on his farm instead of pitching for Brooklyn if he doesn't get it.

President Larry MacPhail, who knows $20,000 isn't hay, may let Whit try it on the farm.

A similar attitude has been taken by Connie Mack of Philadelphia Athletics in the case of first baseman Dick Siebert, who was offered a contract and told to take it or leave it."

Everybody on the Pittsburg Pirate roster is happy except first baseman Elbie Fletcher, outfielder Vince DiMaggio and pitcher Bob Klinger. St. Louis Cardinals also have an unsigned trio in Frank Crespi, Eddie Lake and Woody English, all infielders.

Boston Red Sox, pleasantly surprised by Ted Williams' draft reclassification to 3-A, still need to sign Mike Ryba and Jimmy Foxx, both of whom are expected to be around when the action begins.

Shortstop Bill Jurges is the New York Giants' only holdout.

Jeff Heath hasn't signed his Cleveland contract but the Indians are so happy over Roy Weatherly's early signing they don't care—much.

ENJOY GOOD FOOD
FULL COURSE DINNER
25c Up
Breakfast .... 6 to 10 a.m.
Dinner ...... 11 a.m. to 8 p.m.
Open .. 6 a.m. to 2 a.m.
NEWS LUNCH
256 Charlotte St.

SPORT HIGHLIGHTS
By Your Ford and Mercury Dealer

Our Used Cars represent outstanding value from the standpoint of appearance, tires and mechanical perfection.
HOOD and CUMMING MOTORS LIMITED
MERCURY 8
PHONE 5832 PETERBOROUGH, ONT.

CURLING NEWS

By HERB MARTIN

Along about this time of the year, when we run into a couple of days of mild weather, a lot of our chaps get excited and they immediately want to throw up the sponge. Spring has arrived; Winter is gone and the curling is all over—some of them even go so far as to securely lock up their stones and start packing up their dry goods and head for home.

We expect the boys will be in on No. 8 today or maybe tomorrow, and each in their turn will tell his little story. One chap will say that he can well remember when he was a little boy back on the farm, how his father commenced ploughing on the last day of February of a certain year and they never had better crops. And then there will be the other chap who will tell us about the ice going out of "Lake Papoose" on February 28, 18—. Excuse us, please, there goes the phone. It was just another cute little fellow who asked us: "Now that Spring has arrived, how long will it be before the ice is entirely out of the rink?"

Well, we never figured that one out, but we expect it will be some dark night. And so it goes merrily on. And, just to soothe the nerves of some of our curlers our records show that over a period of thirty years, March 22nd is the average date on which we sign off.

What we know about the weather is very little, and whether March comes in like a lamb and goes out like a lion or the other way around matters very little. We still know that March is March, and our advice is to keep your furnaces going for a little while yet.

Complete Auto Service
Motor Repairs,
Body Bumping, Re-Painting
J. J. DUFFUS CO.
Telephone 5757

SPORTS – DAY BY DAY

By FRED D. CRAIG

Arrangements were completed over the week-end for the Collingwood-Peterborough senior B series. The first game will be played in Collingwood Wednesday night and the second is slated for Peterborough on Friday—provided of course that the weather man comes through with enough ice to make this arrangement feasible. Otherwise it is probable that the games will have to be transferred to artificial ice arenas. The series is a best two-of-three affair with games, not goals, deciding the issue and in the event of the teams breaking even in the first two battles a third game will be staged on neutral ice. The winner of this series will meet the winner of the Merriton-Windsor Spitfires round for the senior B title. Windsor took the first game at home Friday night by 10 goals to 5 and as goals count on that round they look plenty strong enough to come through. The second game is billed for St. Catharines Tuesday night and the Spitfires are likely to add to their lead.

* * * * * *

The Collingwood Shipbuilders with whom the Petes will battle in the next round are a highly-touted aggregation. They have lots of scoring punch, according to stories from the north and a strong defence. Among the rearguards is a brother of big Jack Portland of the Montreal Canadiens. Other Collingwood players include Kirby and Scott who were members of the Atlantic City Eastern United States League team last season and before that played with Barrie Colts and Kelly who starred with Cornwall Flyers and other good teams. The local Soldiers realize that they are in for a tough series and they are not treating the northerners lightly. At the same time they figure that they have been up against tougher opposition all season than have the Shipbuilders and that because of that fact they are likely to have an edge on an outfit that has been more or less coasting all winter. At all events the Petes are full of confidence and full of fight and they hope to take the Collingwood series in two straight games and make a third game unnecessary. It should be a real round between two smart clubs.

* * * * * *

Looking back over the group the Petes have just captured it will have to be admitted that it was a strong loop than was hoped for at first when Kingston elected to go up into faster company. At the outset the packed Belleville Reliance team looked like the toughest outfit in the loop. Peterborough had lost Jack Jopling from last season and there had been no large-scale importing of players. However the return to town of Don Crowe and Drake Jopling, with the addition of Perce Nichols from the Military Training Centre, Bruce Bennett from Belleville and Din Reilly from Galt, and the fact that the bulk of last year's good team was still here, rounded out the Petes into a squad that proved good enough to finish in first place in the group race and come through in the playoffs to take it all. Whitby Falm Billiards started with a weak squad but gradually added Oshawa strength until they had a squad formidable enough to eliminate Belleville in the playoffs. The other team in the loop, Trenton Flyers, only won one game, that an important one by the way, but they battled to the wire every time out and came decidedly close half a dozen times. They filled every engagement and earned a lot of friends by the manner in which they fought it out to the last ditch in games that did not mean a thing to them. Belleville's flop was the big surprise of the season. They jammed in reinforcements from all over the map but failed to get anywhere.

* * * * * *

Electricians Eliminated

The C.G.E. team was eliminated from any possible chance for a playoff position in the City League race Saturday night when they were defeated 57 to 37 by the leading Quakers who staged a second-half onslaught to win going away. The Electricians battled on even terms all through the first half; in fact at the rest period they were in front 22 to 21. But Quakers opened the throttle wide in the second period and with Jimmy Thorburn and Joe Jakafby looping in baskets from all over the place soon pulled out in front and kept increasing the lead. Thorburn helped himself to a 23-point total and Jakafby had 18 to his credit in an excellent offensive display. C.G.E. had an outside chance up to Saturday night. If they had beaten Quakers and gone on to take a fall out of Collegiate they would have tied things up. As it is the Quakers have first place cinched and Dominions and Collegiate will probably wind up tied for second, making a playoff necessary to see which team will meet Quakers in the final round.

* * * * * *

Leafs, Canadiens Win

Canada's two representatives in the National Hockey League did well by themselves over the week-end. By winning two games from Chicago Black Hawks the Toronto Maple Leafs, still with a game in hand, cut the lead of the New York Rangers to two points. Leafs overwhelmed Chicago 8 to 2 in Toronto Saturday night with Nick Metz sparking the attack with three goals and came from behind in Chicago Sunday night to win 4 to 3, Hank Goldup getting the winning goal with less than three minutes to play. Leafs and Rangers will battle down the stretch for the N.H.L. championship with Rangers in Toronto Saturday and Leafs playing in New York Sunday. Canadiens made a real bid for a playoff post by defeating Brooklyn Amerks 8 to 3 in Montreal and then going back to New York and holding Red Dutton's gang to a 3-3 tie. As a result the Canadiens picked up three points and climbed into sixth place, shoving the Amerks down into the cellar.

* * * * * *

As suspected Guy Roach has been lost to the Petes. Bill Walshe of the Kingston Whig-Standard tells about it in the following paragraph: "Guy Roach, star rearguard of the Kingston Combines O.H.A. senior staff has been transferred to Ottawa for military duty and may line up with Ottawa Senators in the Quebec senior playoffs." Apparently this Mister Roach is a very essential portion of the Canadian army. Last fall he was merely a trainee at the local Military Centre but as winter closed in military headquarters at Kingston discovered that he was just the man who was needed down there to fill a staff gap. By a strange coincidence he also was just the man needed to fill a gap in the Kingston Combines defence. And now that Kingston is out of hockey the military authorities at Ottawa have arrived at the conclusion that Roach's presence at the capital is essential to Canada's war effort and so he has been transferred there. By another coincidence he will be found playing with the Ottawa Senators. And at the end of the season he will probably be just a military number again.

* * * * * *

Sporting Chili Con Carne: Dumart scored twice and Bobby Bauer once as Ottawa R.C.A.F. defeated Hull Volants 6 to 4....Roy Conacher's two goals against Detroit Sunday night were his first in ten games. Possibly the Bruins' sharp-shooter is saving his for the playoffs....Hull man is to explain before a magistrate why he threw a bottle on the ice in Saturday night's R.C.A.F.-Hull Volants game....University of Western Ontario Mustangs defeated Trenton Flyers 42 to 35 Saturday night despite a fine effort by Flynn and Archie Green who scored 24 points between them ....Outboard Marines will meet Kingston here Saturday night in the first game of their O.A.B.A. playdown series. The return game will be played in Kingston a week later with points on the round to count....Covert, Cooper, Barnes, Gamble and Durling were all playing hockey in Toronto Saturday night, the first three with Peoples and the last pair with Campbell's. Those Oshawa-Whitby puck-chasers are bears for punishment.... Terry Reardon is another player Art Ross would like to have back. He could use him and Red Hamill right now.

IRISH MOONSHINE SCARCE

BELFAST—(CP).— These are trying days for thirsty Irishmen. On top of a shortage of whiskey has come word that Poteen, a "fire-water" made in mountain hide-aways is scarce because of a shortage of materials.

A RESCUE VALENTINE

DURBAN—(CP).—"Help coming from land and sea....Love and kisses from the South African Air Force" read a note which fluttered from an airplane that discovered the crew of a torpedoed merchant ship, stranded on the African Coast, after five days in a lifeboat.

Can He Fill Bobby's Shoes

Vernon Kennedy, LEFT, former ace of the pitching staff of the Washington Senators, recently sold to the Cleveland Indians, promises Lou Boudreau, RIGHT, manager and infielder of the Indians, that he will do his best to fill the shoes of Bobby Feller. Feller, outstanding Indian hurler, is now "pitching" for the U.S. army.

Baseball Training Camp Notes

By The Associated Press).

CLEARWATER, Fla.—That Cleveland vacancy at first base doesn't appeal to Chubby Dean, the pitcher who used to be assigned to the initial bag by Connie Mack. Currently, Handyman Oscar Grimes and Rookies Lew Fleming, Vern Frieburger and Don Barton are the candidates for Hal Trosky's old job along with Rookie Catcher Otto Denning.

"Let those fellows worry about the job," says Chubby, "I'm a pitcher."

ST. PETERSBURG, Fla.—Lon Warneke, lanky pitcher, is the only member of the St. Louis Cardinal squad not rounding rapidly into playing condition. Warneke has been troubled with a cold, but he expects to be in uniform again today.

EL CENTRO, Calif.—Bill Clemenson, Pittsburg Pirate hurler, has been granted a day off March 17 to marry his schoolday sweetheart, Helen Regina Kelly, at his Santa Cruz home.

LAKELAND, Fla.—Detroit Tigers have nine holdouts, General Manager Jack Zeller announced on arrival here, but the only surprises in the lot are Outfielder Rip Radcliff and Pitcher Bud Thomas.

Radcliff is expected in camp shortly, but Thomas has indicated he will remain on his farm at North Garden, Va., until the difficulties have been cleared up.

MIAMI, Fla.—Manager Mel Ott of New York Giants was looking for the answer to the baseball riddle that permitted his club to score in the first inning of each of the two week-end games with Brooklyn Dodgers, but kept the bats silenced the remainder of the way although Sunday's 3-2 game went 12 innings. A hitting drill is scheduled for today.

HAVANA.—Two crowds of approximately 5,000 each saw Brooklyn Dodgers, Cuba's favorites, defeat New York Giants twice during the week-end. Manager Leo Durocher was pleased with the hurling efforts of his rookies and the five-inning, one-hit stunt of Big Hugh Casey.

ST. PETERSBURG, Fla. — Although Joe DiMaggio's cabin is only 14 miles from the park where New York Yankees are training, the slugging outfielder hasn't appeared at any of the workouts.

DiMaggio, the American Leauge's most valuable player last season, officially becomes a holdout today when the outfielders and infielders are expected to report.

ANAHEIM, Calif.—Russ Christopher, rookie pitcher drafted by Philadelphia Athletics from Newark, made an impressive big-league debut yesterday by holding Seattle hitless in a three-inning turn on the mound. In addition, he banged out a single and a triple.

Alberta Squads Quit, No Cash

CALGARY, March 2. — (CP).— Plans for starting the semi-finals of the Alberta-British Columbia Senior Hockey League have been blocked by the refusal of the Kimberley Dynamiters and Trail Smoke Eaters to continue in the playoffs.

Both clubs cited finances as the reason for their wthdrawal from the playoffs. League president, Fred Cameron of Turner Valley, submitted new plans for financing the British Columbia teams, including substantial guarantees, but these have been refused.

President Cameron demands that both Trail and Kimberley fulfill their obligations with the A. B. C. League, and an appeal has been made to Frank Sargeant, Port Arthur, vice-president of the Canadian Amateur Hockey Association, for a ruling.

Kimberley was scheduled to meet Lethbridge Maple Leafs in the first game of the best of three semi-final series at Lethbridge Tuesday night.

Bowling Match Set With Toronto Outfit

R. J. (Bob) Murray, general sales manager of the Atlas Steels Ltd., Toronto, has sent word that the powerful Atlas Steels bowling team will be in Peterborough next Saturday afternoon for a friendly challenge match with Jay's, the leading outfit of the City League here.

The genial Bob, who is sponsoring the trip, has a collection of real sluggers. They do their bowling as a team on the St. Clair Alleys, but each man also takes his turn in Toronto Major City League competion every Saturday afternoon.

The line up of well-known bowlers is: Alf Baxter 252, Bill Byers 244, Tom Sutcliffe 241, Jim Craigie 241, Vic McCabe 235 and Bob Murray 221.

The exact time of the game will be announced later in the week.

Kings Row

(Continued from Page 5)

Then, leaving Anna in charge of the sale, he moved in with Drake McHugh.

"I couldn't go back—out there," he told Lawes and Skeffington.

"A gentleman, Colonel," observed Patterson Lawes when Parris had left.

The Colonel did not answer. He was making great ado with his handkerchief.

"Amazing to see a youngster take the death of an old woman so hard,"

* * *

Parris was sorting and packing books. He sat back on his heels and wiped his face on his sleeve.

"It's been awfully good of you Drake, to take me in—just now."

"Aw—"

"I haven't been—I guess I can't be any fun to be with."

"I wanted you to stay here. I wish you wouldn't go away at all."

"I half wish so, too, Drake. Or—that you'd come along."

"Nope. Guess my place is round here."

"Drake."

"Yep."

"You haven't said anything about Louise."

"Ain't seen her—to talk to her—since that day you came along."

"You're not fair to her."

"How do you figure that out?"

"Well, she can't follow you around and try to see you."

Parris reached for a pillow and put it under his head. "Gee, I'm too tired to get up from here."

"You've had a pretty big day, kid. Take it easy. . . . Listen! What's that?"

"What's what?"

"I hear someone running up the drive."

Parris sat up. There was a rush of steps on the long side porch, then a quick knock at the door. Drake opened it, and Casandra Tower came into the room. She was out of breath and a little disheveled. Parris struggled awkwardly to his feet.

"Cassie! What's up?"

"I've got to talk to you a minute."

Drake wheeled a chair forward. "Sit down, Cassie."

She looked at him and nodded but remained standing.

Parris stared curiously at Cassandra. She had that look he had seen a few times before—desperate—a sort of shocked desperation.

"Sit down, Cassie. What's the matter?"

Her eyes seemed to come slowly to focus, almost as if she had difficulty in seeing.

"Parris—you remember the other night?"

"Of course!" His voice was suddenly hoarse.

"You said—when — when you came back—would I marry you."

"Yes, Cassie. I meant it. I'll say it again."

"Parris!"

"You look scared."

"You—you did mean what you said?"

"Of course I did."

"Then let me go with you—now."

"Now?"

"Yes, now. I've got to. I'll run

(Continued on Page 12)

Krauts Net Three As Volants Fall To Fliers

OTTAWA, March 2—(CP).—Hull Volants learned an object lesson Saturday — you can't stop the Krauts by body-checking.

The three-time champions of the Ottawa City Senior League experimented with that formula against Royal Canadian Air Force Fliers in the first game of the league's best of seven final playoff series and dropped a 6-4 verdict before 7,262 paid admissions, second largest city league crowd since 1929.

Replying in kind every time Volants tried to play rough, the Kraut line rode out a stiff checking barrage to split up seven scoring points—Woody Dumart two goals and an assist, Bobby Bauer one goal and an assist and Milt Schmidt two assist.

Johny Acheson, Buddy Hellyer and Mike Miller contributed the other three goals as the Air Force team posted its fourth straight post-season triumph.

Coach Bob Guertin's Volants, showing unexpected scoring power, counted their four goals through Joffre Seguin, Joe Wilmon, Ab Cholette and Patsy Guzzo.

Second game of the series will be played here Tuesday.

Hull —Goal, Bordeleau; defense, Charron, Pantalone; centre, Wilmon; wings, Renaud, Blondin; subs, Finnigan, Guzzo, Cholette, Pumple, Matte, Montzel, McIntyre, Seguin, Legris.

Fliers — Goal, Pinke; defense, Hawkey, Philbin; centre, Schmidt; wings, Dumart, Bauer; subs, MacNichol, Campbell, Hellyer, Acheson, Miller, Kunkel, Haneberry, Snell, Diotte.

Officials—Arnie Peterkin and Jack Duggan, Ottawa.

First Periodd.

1—Fliers, Bauer (Schmidt, Dumart) 3.12
2—Hull, Seguin (Pumple) 11.56
3—Fliers, Acheson (Kunkel, Miller) 16.48
4—Fliers, Dumart (Bauer, Schmidt) 19.55
Penalties—Hawkey, Diotte, Wilmon, Pantalone.

Second Period.

6—Fliers, Hellyer 1.06
6—Hull, Wilmon 9.12
7—Fliers, Miller (Haneberry, Acheson) 15.16
Penalties— Miller, Charron, Dumart, Pantalone, Legris.

Third Period.

8—Fliers, Dumart 6.33
9—Hull, Cholette (Pumple) ..13.19
10—Hull, Guozzo (Seguin) 19.19
Penalties—Pumple, Kunkel.

DON'T DRIVE
a car that isn't SAFE!

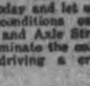

Cut hidden driving costs resulting from a bent chassis and faulty steering misalinement. These dangerous conditions are often unnoticed, yet they cost you up to 50% in the life of your tires, or wear out expensive parts in your car.
Drive in today and let us correct these conditions on our Bear Frame and Axle Straightener ..., eliminate the cost and danger of driving a crippled car.
PETERBOROUGH SAFETY SERVICE
220 King St. Dial 344.

SLOAN'S
Family LINIMENT
quick relief for
STIFFNESS, SORENESS, PAINS from BRUISES, BUMPS, ACHES, CHEST COLDS AND STRAINS
NO RUBBING JUST PAT IT ON

LEAFS TAKE HAWKS TWICE BY 8-2 AND 4-3 IN WEEK-END BILL

Wins Close Gap With Rangers To Two Points

TORONTO, March 2. — (CP)— There may have been some inclination here and there last week to concede the National Hockey League championship to New York Rangers for the second time in three seasons. But that was last week and things sure have changed in the past couple of nights.

Now it is crystal-clear that the Toronto Maple Leafs are far from definitely out of the title picture and will at least make things mighty uncomfortable for the Rangers.

The Leafs picked up four points on the idle Rangers during the week-end, all at the expense of the struggling Chicago Black Hawks, who have been having more than their share of troubles lately. An 8-2 victory in Toronto Saturday night and a 4-3 win at Chicago last night pulled the Toronto club up to within a mere two points of the leading New Yorkers, who have played one more game.

What probably will happen is that the title will be decided next week-end when Rangers and Leafs hook up in one of those week-end double bills, playing first at Toronto and then at New York.

Two Tie Fracases

Both of the remaining games on last night's schedule resulted in ties, which is something unusual in a season that has seen only 11 tie games since the schedule started. At Boston, the Bruins showed they're not entirely out, even if they may be down, by gaining a 3-3 draw with Detroit's fifth-place Red Wings, and at New York Montreal Canadiens gained a 1-1 division of the spoils with Brooklyn's tottering Americans.

The New York game left Canadiens in the unfamiliar but welcome sixth and last playoff spot, one point ahead of the Amerks, whom they whipped at Montreal Saturday night, 8-3.

With each facing five more games to complete their schedule, the Canadiens now are slight favorites to grab the last playoff berth, and they may even make things hot for the fifth place Wings, who are three points further up.

Hank Goldup was Toronto's hero at Chicago last night, cracking a 3-3 draw with less than three minutes left on Bucko McDonald's pass. Syl Apps' second goal, 10 minutes earlier, had put the Leafs on even terms after Bill Carse sent the Hawks in front by 3-2 early in the third frame.

All of the remaining goals came in an action-packed first period. Apps and Pete Langelle gave the Leafs a 2-0 edge that was nullified when old Bill Thoms struck twice against his former mates in the space of nine seconds.

At New York, Toe Blake put the Canadiens in front midway through the second but Pat Egan tied it up a minute later and there was no more scoring.

Roy Conacher finally hit the net at Boston for his first goals in 10 games and scored twice as the Bruins pulled out a tie with the Wings. The other Boston counter went to Jack McGill while Detroit's tallies were picked up by Adam Brown, Syd Abel and Eddie Wares.

CO-OP DANCE
AT THE
CO-OP HALL
Tues., Mar. 3
9 p.m. E.D.T.
Music By
GALLOWAY'S ORCHESTRA
Admission
Gentlemen 40c - Ladies 25c

TONIGHT!
Music that's easy to take
MART KENNEY
and his
WESTERN GENTLEMEN
with
ART HALLMAN - JUDY RICHARDS
in all the popular
dance hits
ON A COAST-TO-COAST NETWORK
INCLUDING
CBL and CFRB
10.00 p.m. (E.D.S.T.)

Pastor Kayoes Franklin In The Eighth

Bob Pastor, New York heavyweight, is shown as he prepared Lem Franklin of Cleveland (R), for a knockout at Cleveland. Pastor kayoed Franklin in the eighth round. This photo made in fifth round.

Western Aces Favored In Brier Play

QUEBEC, March 2—(CP).—With the pick of Canadian curlers scheduled to see action this afternoon in the opening round of the Macdonald's Brier Tankard playdowns, the feeling among curling authorities today was that the domination the West has hel dover the eevnt in the previous 15 seasons, would hold good again this time.

Western provinces, however, are down for tough assignments in their first tests, and it is believed the outcome of these matches will paint a clear picture of what to expect the remaining eight rounds of the round-robin series which declares a Dominion championship rink.

J. Ken Watson of Manitoba, who won the title back in 1936, is rated the leading Western contender. Known as one of the most colorful figures in the game, Ken Watson returns for the Brier award with his brother Grant, who played with him in 1936.

Manitoba's first clash will be against the Nova Scotia entry skipped by John I. Hebb. The Maritimer present a formidable opponent and has with him two other players who played under him in 1940 in F. W. Cook and W. P. Bickle.

Alberta's Hope, Slavik.

The 1941 champion province — Alberta — pins its hopes on a newcomer to tankard play in John L. Slavik. He also stacks up against a Maritime entry in his first appearance when he meets W. R. Cruickshank's quartette of Prince Edward Island. It will be the second straight year for Cruickshank to bid for the award, but his three teammates are newcomers to the title playdowns.

Like Alberta, Saskatchewan's colors will be worn by a comparative first performer in the Brier, skipped by John E. Franklin. Only J. D. Lang, his second has played in the tourney before but the foursome from Rosetown comes East with a strong reputation.

However, one of Saskatchewan's big obstacles stand in the first round in the form of Gordon M. Campbell's Ontario entry. Campbell is one of the better-known competitors for the coveted Tankard and captured the crown in 1935. On his rink at the time were two brothers, Duncan and Donald. The former returns with him in search of the award, but Donald makes his appearance as skip of the strong British Columbia rink.

The Vancouver squad is rated highly for the award and besides Donald Campbell who played in the event on three previous occasions, it has two other Brier repeaters in lead G. T. Law and third F. W. Avery.

Northern Ontario's team handled by Bill McMitchell takes on British Columbia in the initial round and this match is down as one of the features of the day. It will be the first time McMitchell or his teammates have played in the event.

Daniel P. Connolly brings a seasoned foursome to represent New Brunswick. With his twin brother Joe Connolly and second J. A. Kennah, Dan Connolly has tried on three previous occasions for the crown. His lead is A. E. Landry who played in the Brier four seasons back.

Against this band of veterans, J. A. Ross, Jr., will pit his Quebec four which is getting its baptism in the Brier show.

The first round is scheduled to get under way at 2:30 p.m., with another round this evening. Tomorrow two rounds are set for 9:30 a.m. and 2:30 p.m., while on Wednesday the teams appear again at 2:30 p.m. and 8:30 p.m. Play comes to a close on Thursday, when three draws will be staged, starting at 9:30 a.m., 2:30 p.m., and 7:30 p.m.

The Sports Round-Up

By HUGH S. FULLERTON, JR.
Associated Press Sport Writer.

NEW YORK, March 2—(AP). — Note on the permanency of athletic fame: When the A.A.U. moguls gathered yesterday to award the Sullivan Trophy, President Larry De Benedetto made the opening speech lauding Leslie MacNitchell. ....The next speaker told about "Leslie MacMullin," and the third congratulated "Mrs. Mitchell" on having such an outstanding and stalwart son....Maybe it's just as well that Cornelius Warmerdam didn't get the trophy....When Joe Louis takes on Abe Simon he may have to go through his first fight without his trainer, Old Jack Blackburne, who is taking treatments for sciatica at Hot Spring, Ark. Jack wasn't able to do more than give advice and moral support in the Buddy Baer scrap, while Manny Seamon did the real work in Joe's corner.

Foul Play

Since no one of his club pulled this one, Nick Etten of the Phils feels safe in reporting what he thinks was last season's prize boner or best hitting—he doesn't know which. Max West of the Braves had just grounded out and advanced a runner to third base. The first baseman threw the ball home and the catcher let it get away just far enough so that the runner made a break. West, heading for the bench, absently picked up the ball and tossed it to the catcher, who made a putout. While everybody, including Casey Stengel, still was speechless, Paul Waner administered a perfect rebuke by fouling one off so that the ball caught Max on the back of the neck.

Today's Guest Star

Carter (Scoop) Latimer (S.C.) News: "Cornelius Warmerdam, who vaulted 15 feet 7¼ inches, ought to make a good executive. He'll know how to throw his legs up and across a desk."

Confession

Bill McCarter, Dartmouth athletic director, admits he doesn't share the college's general enthusiasm for winter sports...."I have a 10-foot driveway to keep shovelled out," he explains.

Week-End Stars

By The Canadian Press

Terry Reardon, Canadiens, counted three goals and assisted in two others as Canadiens beat Brooklyn 8-3 Saturday, and assisted the Canadiens goal as the teams played a 1-1 tie Sunday.

Pat Egan, Americans, scored Brooklyn's only goal Sunday.

Nick Metz, Toronto, tallied three times and obtained two assists as Leafs trounced Chicago Hawks 8-2 Saturday and then assisted in one of Leafs' goals as they beat the Hawks 4-3 Sunday.

Bill Carse, Chicago, scored a goal in each game in the Hawks' double defeat.

Roy Conacher, Boston, tallied two goals, one of them the tying point, as Bruins tied Detroit 3-3 Sunday.

Don Grosso, Detroit, was credited with two assists against Boston.

—BUY VICTORY BONDS—

Remember When—

By The Canadian Press

Max Schmeling arrived in New York five years ago today to prepare for a scheduled bout with Jimmy Braddock, world heavyweight boxing champion. But Max was sidetracked by the New Jersey Irishman, who instead fought Joe Louis. Louis won the crown and later knocked out Schmeling in less than one round.

MUSIC AND GIFTS
RECORDS
GUITARS
Phone 9496
SULLIVAN'S
WOOLS
OPP. LOBLAW'S
179 CHARLOTTE ST.

Hockey's Speedball - - - - - - By Silburt

Requested Takes Flamingo, Alsab Third

MIAMI, Fla., March 2—(AP).— Ben F. Witaker's Requested forced to play second fiddle to Alsab as a 2-year-old, turned the tables Saturday with a spectacular victory in the rich Flamingo Stakes worth $28,150.

Coming out of nowhere with a burst of his old speed, Alsab snatched third place, back of the long-shot Redthorn.

The biggest crowd of the season at Hialeah Park, 26,571, got its first thrill in a mile and an eighth $2,500 race when Louis Tufano's astounding Cinderella horse, Market Wise, beat one of the best fields ever to run here.

From dead last at the start, Market Wise came through handily under a brilliant ride by Jockey Wendell Eads to win going away over such champions as Attention, War Relic, Challedon, Pictor, Mioland and Porter's Cap.

Attention Lands Place

Mrs. Parker Corning's Attention, starting for the first time of the winter, took second, and Samuel D. Riddle's War Relic was third in the event—in which every advance favorite for next week's $50,000 Widener Handicap was a competitor.

Once Eddie Arcaro called upon Requested to make his bid in the Flamingo there was little doubt that the Whitaker colt would triumph. The horse was third at the three-quarter post in the mile and an eighth heat, took the lead as the field of sixteen thundered into the stretch and flashed over the finish four lengths to the good.

Alsab picked up quickly in the mad stretch rush, but wound up five lengths back of J. J. McIntyre's Redthorn, a field horse.

Strung along behind Al Sabath's 1941 juvenile sensation were the pick of the 3-year-olds gathered at Hialeah—including most of the horses which will figure in the Kentucky Derby.

In the face of Requested's lightning workouts this week, the crowd had not backed him heavily and the payoff was $13.10 for a $2 win ticket. The place and show prices were $5.70 and $4.30.

Redthorn returned $6.30 and $3.70, and Alsab closed at $5 even to show.

The triumph ran Requested's total winnings to $78,400.

Payoff Figures

Well liked because of his victory last week in the McLennan Handicap, Market Wise returned $8.90; $4.50 and $3.70 across the board. Attention came in at $6.60 and $4.90, and the show price on War Relic was $4.40.

Obtained by Tufano for the outlay of only $500, Market Wise now has won $112,640.

The winner of neither feature challenged the track record for the mile and one furlong—1 minute, 48 1-5 seconds, established by Brevity and equalled by Stagehand.

Market Wise romped home in a minute, 49 3-5, but Requested needed the comparatively slow time of 1 minute, 50 2-5 seconds.

—BUY VICTORY BONDS—

N.H.L. Leaders

By The Canadian Press

Standing—Rangers, won 27, lost 14, tied 1, points 55.

Points—Hextall, Rangers, 22 goals, 27 assists, 49 points.

Goals—Patrick, Rangers, 26.

Assists—Watson, Rangers, 33.

Penalties—Egan, Americans, 100 minutes.

Shutout—Broda, Toronto, 6.

HOCKEY RECORD

NATIONAL LEAGUE

	W.	L.	T.	F.	A.	Pts.
Rangers	27	14	1	161	127	55
Toronto	25	13	3	137	106	53
Boston	21	14	6	128	97	48
Chicago	21	19	3	132	132	45
Detroit	15	24	4	119	153	34
Canadiens	14	26	3	113	158	31
Americans	14	27	2	117	153	30

Sunday Results.
Toronto 4, Chicago 3.
oBoston 3, Detroit 3.
oCanadiens 1, Americans 1.

Saturday Results.
Toronto 8, Chicago 2.
Canadiens 8, Americans 3.

Future Games
Tuesday — Toronto at Boston; Rangers at Americans.
Thursday—Canadiens at Toronto; Chicago at Americans; Rangers at Detroit.
Saturday— Rangers at Toronto; Boston at Canadiens.
Sunday— Toronto at Rangers; Boston at Detroit; Americans at Chicago.

AMERICAN LEAGUE

Eastern Section

	W.	L.	T.	F.	A.	Pts.
Springfield	27	17	5	182	140	59
New Haven	23	22	4	150	177	50
Washington	18	25	5	129	143	41
Providence	16	28	7	180	204	39
Philadelphia	9	36	4	133	218	22

Western Section

	W.	L.	T.	F.	A.	Pts.
Cleveland	30	15	4	148	128	64
Hershey	28	15	6	176	144	62
Indianapolis	28	16	6	174	128	62
Buffalo	21	22	5	151	130	47
Pitssburg	21	26	4	186	197	46

Sunday Results.
New Haven 6, Hershey 1.
Indianapolis 7, Philadelphia 3.
Pittsburg 4, Buffalo 2.
Washington 5, Providence 2.

Saturday Results.
Pittsburg 7, Philadelphia 1.
Hershey 5, New Haven 2.
Buffalo 5, Springfield 1.
Cleveland 2, Providence 0.

Future Games.
Tuesday—Cleveland at Hershey.

AMERICAN ASSOCIATION

Northern Section

	W.	L.	T.	F.	A.	Pts.
St. Louis	25	14	4	118	92	54
St. Paul	24	14	5	116	73	53
Omaha	21	19	5	150	141	47
Minneapolis	21	20	3	128	134	45

Southern Section

	W.	L.	T.	F.	A.	Pts.
Kansas City	27	17	2	167	148	56
Fort Worth	23	20	2	172	152	48
Dallas	11	29	4	118	175	26
Tulsa	11	20	3	117	170	25

Sunday Results.
Omaha 4, Minneapolis 2.
Kansas City 7, Dallas 3.
St. Paul 5, St. Louis 1.

Saturday Results.
Omaha 6, Minneapolis 3.
Fort Worth 5, Tulsa 4.

Future Games.
Tuesday—Dallas at Tulsa.
Wednesday— Omaha at St. Paul; St. Louis at Minneapolis.
Friday—Fort Worth at Dallas.

U.S. EASTERN AMATEUR

	W.	L.	T.	F.	A.	Pts.
New York	32	18	5	248	180	69
Boston	30	17	6	230	183	66
Johnstown	30	18	5	215	193	65
Washington	25	25	5	231	236	55
Baltimore	24	28	4	233	246	52
Atlantic City	18	34	1	209	266	37
River Vale	15	34	4	163	225	32

Sunday Results.
New York 6, Boston 0.
Baltimore 9, River Vale 3.

Saturday Results.
Atlantic City 7, Johnstown 1.
Boston 6, Baltimore 5.
River Vale 6, Washington 4.

Future Games.
Tuesday—Atlantic City at Washington; New York at Johnstown.
Wednesday—Atlantic City at Baltimore; Boston at River Vale.

BIG SEVEN JUNIOR

Playoff Rounds

(Best-of-Seven Series)

	W.	L.	T.	F.	A.	Pts.
Brantford	2	1	0	23	19	4
Oshawa	1	2	0	19	23	2

Brantford leads series 2 games to 1.

Best-of-Three Series

	W.	L.	T.	F.	A.	Pts.
Young Rangers	2	0	0	15	4	4
St. Michael's	0	2	0	4	15	0

Saturday Result.
Young Rangers 3, St. Michael's 1.
Young Rangers win series 2-0.

Best-of-Three Series

	W.	L.	T.	F.	A.	Pts.
Guelph	2	0	0	12	6	6
Marlboros	0	2	0	6	12	0

Saturday's Result.
Guelph 5, Marlboros 4.
Guelph wins series 2-0.

O.H.A. INTERMEDIATE B.
Elmira 6, Fergus 5.
Elmira wins series, 2-1.
Windsor Colon 5, Sarnia Muellers 4.
First of goals to count series.

QUEBEC JUNIOR.
Canadiens 7, Concordia 7.
Canadiens win round, 16-11.

A.B.C. SENIOR
Calgary 7, Red Deer 6.
Kimberley 6, Lethbridge 0.

PACIFIC COAST INTERMEDIATE.
Nanaimo 3, Victoria 2.
First of five-game series.

NICKEL BELT JUNIOR.
Copper Cliff 4, Faconbridge 3.
First of best of three finas.

N.H.A. SENIOR.
Hollinger 5, McIntyre 2.
Hollinger wins series.

QUEBEC SENIOR
(Semi-Final).
Quebec 7, Cornwall 2.
First of best of three finals.

MANITOBA JUNIOR
Portage La Prairie 12, Winnipeg Monarchs 6.

O.M.H.A. BANTAM.
St. Catharines 4, Niagara Falls 0.

NORTHERN JUNIOR
Saskatoon 5, Prince Albert 1.

OTTAWA CITY SENIOR.
R.C.A.F. 6, Hull Volants 4.
First of best of seven finals.

ALBERTA JUNIOR
Edmonton 8, Calgary Royals 6.

SASKATCHEWAN SENIOR
Saskatoon 4, Flin Flon 1.
Saskatoon leads series 2-0.

—BUY VICTORY BONDS—

Hockey's Big Seven

By The Canadian Press

Although New York Rangers remained idle during the week-end, the crack Ranger line of Bryan Hextall, Phil Watson and Lynn Patrick remained atop the National Hockey League's individual scoring list in that order.

Detroit's Don Grosso pulled to within two points of Patrick, obtaining two assists during the week-end to bring his total up to 44 points, 20 goals and 24 assists.

Chicago' Bill Thom's and Detroit's Syd Abel were left tied in fifth place with 52 points apiece, as Thoms scored two goals and assisted in another during the week-end while Abel tallied once. Gordie Drillon of Toronto remained in seventh place but brought his total to 39 points by counting once and obtaining two assists.

MOVIE TIME TABLE

Centre—"Scarface", 2.50, 5.45, 8.45; "Star Dust", 1.30, 4.25, 7.05, 10.05.

Capitol—"Parachute Battalion", 2.00, 4.40, 7.15, 9.50; "Father Takes A Wife", 3.20, 5.55, 8.40.

Regent—"Big Boss", 1.40, 4.20, 7.00, 9.50; "Richest Man In Town" 3.00, 5.45, 8.35.

Buffalo Upsets Indians 5-1, Eagles Win 6-1

SPRINGFIELD, March 2—(CP)— Playoff time in the American Hockey League is coming around in about two weeks time—the playdowns start March 17—and with still about five games left to play for each team, the standings are still far from being conclusive.

Springfield Indians went down to a 5-1 defeat at the hands of Buffalo Bisons Saturday and with seven games left to play, the Indians hold a nine-point lead over the second place New Haven Eagles in the Eastern divisoin.

The Eagles, their chances of catching Springfield rapidly dwindling, suffered a 5-2 setback Saturday against Hershey Bears but came back Sunday to trounce the Bears 6-1. Centreman Norm Burns paced the Eagles to their Saturday victory scoring three goals in 11 minutes in the opening period to start the Eagles off on a sucessful evening. Phil Hergesheimer counted twice for the Bears Saturday and opened the scoring before one minute had passed in the opening of Sunday's return match.

Barons Hold Position

Cleveland Barons retained their hold on second place with Hershey in the Western division by downing Philadelphia Rockets 7-3 Sunday. The Capitols flipped in five goals in the final period of the game after the Rockets had wiped out their early two-goal lead.

Two wins during the week-end moved Pittsburg Hornets within one point of the fourth place Buffalo Bisons in the Western division.

Washington Lions moved into sole possession of third place in the Eastern division breaking a tie with Providence Reds by defeating the Reds 5-2 Sunday. Louis Trudel paced the Lions with two goals with Irvin McGibbon, Stu Smith and Conny Tudin accounting for the other Eagle goals.

CENTRE
TO-DAY - TUES. - WED.
SCARFACE
with PAUL MUNI • ANN DVORAK • OSGOOD PERKINS • KAREN MORLEY • BORIS "FRANKENSTEIN" KARLOFF
— AND BIG FEATURE NO. 2 —
John Payne and Linda Darnell in "STAR DUST"
EXTRA LATEST NEWS EVENTS

Today!
TWO ACE HITS
PARACHUTE BATTALION
starring
Robert PRESTON • Nancy KELLY
Edmond O'BRIEN • Harry CAREY
2ND FEATURE
FATHER TAKES A WIFE
With
Adolphe Menjou • Gloria Swanson
John Howard
CAPITOL
A FAMOUS PLAYERS THEATRE

TO-DAY and TUES.
Regent
Don't Miss Foto-Nite
DICTATING HIS OWN DEATH WARRANT . . . TO SAVE HIS BITTEREST ENEMY!
THE BIG BOSS
OTTO KRUGER • GLORIA DICKSON
JOHN LITEL • DON BEDDOE
A COLUMBIA PICTURE
FEATURE NO. 2—THE BIG COMEDY HIT
"THE RICHEST MAN IN TOWN"
PLUS ALL THE LATEST NEWS EVENTS
To-night is Foto-Nite – 2 Offers
1st $175.00; 2nd $140.00
BE SURE TO REGISTER

Potatoes Hit $2.25 Mark On Farm Market

"Hold your breath for potatoes are $2 to-day," said Herb Doig on the market Saturday, but that quotation was no surprise after hearing $2.25 from three or four other growers.

The trade lacked agreement and unanimity on the potato figures. A. Olan of Millbrook, was asking $2 for No. 1 Katahdins; W. H. Lindsay, Campbellcroft, $2.25; R. Kinsmen of Campbellcroft $2 for Cobblers and Katahdins; M. H. Johnston & Sons, North Monaghan $2.25 for White Stars.

Erle Tully of Smith, was not much interested in the day's prices. All he was showing were some sample Cobblers and Chippewas, $2.75 for No. 1 and $2.50 for No. 2, presumably of special attraction to those looking for seed.

Mr. Doig's other prices were: Onions 45c the six quart basket, parsnips, carrots and beets 35c for six quart lots, cabbage three for twenty-five cents; and the afore-mentioned potatoes $2 the bag.

The weather was favorable Saturday, bringing out out a considerable increase in the number of producers. H. R. Gill's meat prices were: Pork 18 and 20; beef 16 and 18; lamb 20 and 22.

Butter was 35 to 37 cents, broiler chickens 35 cents, eggs were 32 to 35 cents, hens 25 cents, chickens 27 to 30 cents a pound, and eight or ten turkeys were 32 cents for hens and 30 cents for gobblers.

Norman Moncrief's apples were: Russets Greenings and Talman Sweets 60 cents a peck, Spies 75c and Starks and Scotch Winters 50 cents.

Natives of Rangoon view damage done to the city by Japanese bombers. The city has now been evacuated and British forces are putting to the torch everything that might be of value to the advancing Japanese.

Japanese Bombs Damage Rangoon.

MORE ABOUT—

Nippon Units

Continued from Page 1

3 Days of Naval Battle.

The bay menacing Bandung was one of three striking into the interior of Java from footholds won by the Jaapnese during the week-end after a terrific three-day series of naval battles, in which the Netherlands announced they had sunk or damaged at least 26 vessels of an invasion armada composed of 50 transports and 20 warships.

East and west of Bandung, the Japanese—who were believed to have set more than 60,000 men ashore — were attempting to fight their way toward the great Allied naval base of Sourabaya and the city of Batavia, East Indies capital.

The Indies reported one of these forces had advanced 16 miles inland from Rembang and captured the town of Blora, on the coastal railroad about 90 miles west of Sourabaya.

The third force, landed in the Bantam district on the Java west coast, about 60 miles from Batavia, apparently had made little progress.

On a Three-way Drive.

It is obvious the Japanese are attempting to cut the 622-mile long Island of Java into three parts but the Allies are said to be massing their forces for counter attacks against the invaders, whose losses already are described as heavy.

To impede the invaders. Netherlands forces were demolishing bridges and railways everywhere along the line of the enevy advance, putting into operation long-rehearsed plans.

Carrying out the scorched earth policy they had followed earlier in Celebes, Borneo, Sumatra, and Bali, they put the torch to everything of value where they were forced to retreat.

Before Japanese reached Blora, th great oil wells and refineries at Tjapoe, 30 miles to the south-east were reduced to a mass of smoking ruins.

It was estimated that to oppose the Japanese, the Netherlands had an army of 100,000 to 250,000 men, composed largely of hard-bitten Javanese, augmented by some thousands of British, Australian, and American troops, as well as Dutch Colonials.

In a desperate attempt to prevent the Japanese from winning footholds on Java, the small but efficient naval force of the United Nations suffered heavy blows—the Netherlands losing two cruisers and two destroyers in violent sea battles which began on Friday and continued at intervals through the week-end.

They declared, however, that their sacrifices were not in vain—that at least 17 enemy transports and nine warships were sunk or damaged.

Terrific Casualties.

How many Japanese soldiers went down aboard foundering transports without setting foot on Java could only be guessed—but it was believed here that casualties were frightful.

Of the Japanese warships participating in the operations, the Indies reported at least two cruisers sunk or put out of action, another badly damaged, three destroyers left sinking and burning, and another vessel of unspecified type blown up.

Two other Japanese cruisers were said to have been hit by bombs dropped by Allied warplanes.

The Netherlands High Command disclosed that the two cruisers lost were torpedoed Saturday night by Japanese submarines in a suicidal attempt to smash the invasion armada after battling the enemy successfully at long range during the daylight hours.

Bombers and fighters of the United Nations command, which played an important part in the sea action preceding the Japanese landings, are said to be giving Allied land forces strong support in combatting the invaders' advance inland.

One flight of Allied fighting planes is reported to have machine-gunned a column of 200 or 300 Japanese for a full hour yesterday as they tried to move along a road, finally wiping out most of the unit.

Although the Japanese already had cut the main railway paralleling the northern coast of Java at two points in their drives southward from Indramaju and Rembang, communications between Batavia and Sur abaya some 450 miles to the east still are intact.

An important problem in the defence of Java is the fact that it is the most densely-populated region of the world—a total of 45,000,000 people being crowded on to the island.

The government issued strict orders forbidding mass evacuation of the civilians from threatened areas, in order to leave highways open for the movement of troops.

MORE ABOUT—

Reds In Sight

(Continued from Page 1)

had cracked within the past few days.

The Germans transformed Staraya Russa, once a Russian resort city famous for its brine springs, into a base for communications on the northwest front south of Leningrad. The city, near Lake Ilmen, is 280 miles northwest of Moscow and 140 miles almost due south of Leningrad.

The mid-day communique of the Soviet information bureau declared that Russian planes were frustrating all German attempts to supply the encircled Nazi forces in the Staraya Russa sector from the air.

Unending Battle in North

Bitter fighting continued in the Leningrad area, where the Russians are attempting to lift the siege of the second Soviet city.

The communique said that Red Army forces, attacking the Nazi siege lines, had destroyed two German blockhouses, 15 dugouts and two observation posts during two days of fighting. The Germans were said to have left 1,200 men and officers dead on the battlefield.

The publication Soviet War News estimated that German losses in the Leningrad sector during the last six months totalled 10,420 men and 490 officers, including two generals and 160 secret police agents.

On the central front, with the Russians concentrating on the Smolensk drive, troops under Gen. Golubev were reported by the Moscow radio to have wiped out two infantry battalions and smashed the headquarters of two infantry regiments.

In some sectors of the central front, it was said, the Germans have counter-attacked with the support of tanks.

Both the Russian and German armies are throwing planes, tanks and artillery into the fighting on the southwestern and southern fronts where the battlefield is a vast quagmire under rain and melting snow.

The Russians said the Germans brought up the 257th and 85th infantry divisions to help hold the Red advance but that Soviet airmen killed many of the Nazis before they got near the front.

The Russian midnight communique reported only vaguely that Soviet troops occupied several inhabited localities.

Beyond reports that the Russians were driving on Smolensk and Dnieperopetrovsk, had encircled Staraya Russa and were attempting to break the Leningrad siege, there was no clear outline of the long winter front. Official reports for weeks have been purposely general to keep the Germans confused on the progress of the winter offensive.

—BUY VICTORY BONDS—

LOOK OUT FOR YOUR LIVER

Buck it up right now and feel like a million!

Your liver is the largest organ in your body and most important to your health. It pours out bile to digest food, gets rid of waste, supplies new energy, allows proper nourishment to reach your blood. When your liver gets out of order food decomposes in your intestines. You become constipated, stomach and kidneys can't work properly. You feel "rotten"—headachy, backachy, dizzy, dragged out all the time.

For over 35 years thousands have won prompt relief from these miseries—with Fruit-a-tives. So can you *now*. Try Fruit-a-tives—you'll be simply delighted how quickly you'll feel like a new person, happy and well again. 25c, 50c.

FRUIT-A-TIVES Canada's Largest Selling Liver Tablets

Itching, Burning, Stinging Eczema or Salt Rheum

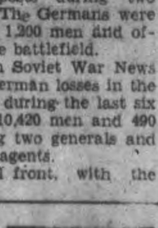

Eczema, or salt rheum as it is commonly called, is one of the most painful of all skin troubles.

The intense burning, itching and smarting, especially at night, or when the affected part is exposed to heat, or the hands placed in hot water are most unbearable, and relief is gladly welcomed.

The relief offered by Burdock Blood Bitters is based on the knowledge that such ailments as eczema, and other skin troubles, are caused by an impure blood condition.

Bring about inner cleanliness by using B. B. B. to help [illegible] blood of its impurities.

Ask at any drug counter for B. B. B. Price $1.0[illegible]

The T. Milburn Co., Limited, Toronto, [illegible]

HEALTH CHATS

By D. B. AVISON, M.D., D.P.H., Medical Officer of Health

In our last chat I promised to answer in the next one, three questions:

1.—It is true that as we advance in the scale of modern civilization that our mothers have less milk for our babies and, if so, why?

2.—Is the habit of turning the feeding of our babies over to a cow or a tin can the result of feeling that other things are more important than feeding our babies with the food that nature intended for them?

3.—Is it true that many mothers do not feed their babies lest it spoil their own figures, and is it true that the mother who does not suckle her young will retain a better figure than the one who does?

Experience has convinced doctors who have had the opportunity to observe peoples of different races and of widely different economic status that mothers in the higher scale of modern civilization and the higher income brackets depend more on artificial feedings for their babies than do those in opposite classes. Whether this means that the former are less capable of producing their own milk or not is undecided. Theoretically, the mother who is better fed and has more opportunity for rest and recreation should have more milk, but this apparently is not the case. Why?

This brings us to our second question. It must be admitted that in a large number of cases the answer is "Yes." The feeding of one's own child of necessity requires that the mother is not as free to engage in other activities as when she can leave a bottle of milk in the icebox for someone else to warm up and feed her child. She can get out more to teas, shows or card parties or, if she has a job, can continue her work as a wage earner. In the latter case there is some excuse if her earning are essential to real needs. The other cases provide no excuse except selfishness, something that all true mothers are supposed to be devoid of.

We must also admit that actually many mothers do not appear to have enough milk to meet their babies needs. For this deficiency, we find two causes. One is just the fact that they haven't it and in these cases there is nothing we can do that will increase it. The other type of milk scarcity sems to be due to a number of factors, the most important of which is due to insufficient stimulation of the breast by the suckling infant. For this we have to blame largely the rules of feeding introduced by hospitals and doctors. We all know that if for any reason we wish to dry up a mother's milk supply, all we have to do is take the baby away. There may be a few days of discomfort but with occasional emptying of the breast, the milk gradually ceases to be secreted. When a hospital makes a practice of not taking a baby to a mother for feeding until the third or fourth day, when the milk normally comes in in great quantity, that hospital is paving the way for a scanty milk supply.

I am convinced that a baby should be put to the breast as soon as convenient after birth and thereafter put there at regular intervals whether it seems to be getting anything or not. Of course, it actually is getting a very important fluid called "colostrum," but even more important is the stimulation given the breasts to perform their proper functions.

From the baby's standpoint I am all out for regular feedings but I am not at all convinced that such infrequent feedings as five or six daily is necessary to protect the baby's health, and I am growing more and more convinced that it is one of the major causes for insufficient milk secretion. The oftener a breast is stimulated by sucking and the oftener it is emptied the greater will be the supply. This is borne out by the fact that many mothers can and do provide enough milk for twins or even triplets and for neighbors' as well as their own children. My mother used to say that when she nursed her first child, it was the style to do it every 2 hours, then later it changed to 2½, then to 3, and when I became a doctor it had become 4, and she supposed, in due course, it would lengthen out to none at all. That seems to be where we are for a large number of cases. Of course, folks will say that they simply cannot waken their baby for more frequent feedings. Babies are really creatures of habit and if trained from birth will accept almost any schedule to which they are assigned.

The final question is purely an aesthetic one, and not many mothers who really want to nurse their babies worry about possible effects on their figures. However I know women who frankly state that they aren't going to ruin their figures for any baby. Actually feeding the baby seems to me to have far less to do with one's figure than some people imagine. I have known many women who have fed many babies and still could hold up their heads with Mae West and I have known many spinsters who were as flat as the proverbial pancake. Fulness and flatness seem to be more a matter of heredity. It is also related to age and married or single, some women with advancing age grow more matronly while others grow more spinsterly.

If we love our babies we will do everything possible to give them the food nature intended.

MARKETS

TORONTO PRODUCE

TORONTO, March 2 — (CP). — Produce market prices here today as reported by the Dominion Department of Agriculture follow:

Eggs.—A-large, 36c; A-medium, 35c; A-pullet, 33c; B, 32; C, 29c.

Churning Cream—No 1, lb 35c f.o.b.; 38c delivered; No 2, lb., 32c f.o.b., 35c delivered.

Butter.—First grade solids, 35c; second grade solids, 33½ to 34¼c.

TORONTO POULTRY

TORONTO, March 2 — (CP). — The fresh dressed poultry market is quiet, the Dominion Department of Agriculture reports.

Dealers are quoting producers and country dealers (nominal):—

Chickens.—Grade A, milk-fed, over 5 lbs. 24 to 25c; 4 to 5 lbs. 23 B milk-fed, over 5 lbs, 22 to 23c; 4 to 24c; 3 to 4 lbs. 21 to 22c; Grade to 5 lbs. 21 to 22c; 3 to 4 lbs. 19 to 20c; Grade A, over 5 lbs. 22 to 23c; 4 to 5 lbs. 21 to 22c; 3 to 4 lbs. 19 to 20c; Grade B, over 5 lbs. 20 to 21c; 4 to 5 lbs. 19 to 20c; 3 to 4 lbs. 17 to 18c.

Fowl.—Grade A, over 5 lbs. 20 to 22c; 4 to 5 lbs. 19 to 21c; 3 to 4 lbs. 17 to 18c; grade B, over 5 lbs. 18 to 20c; 4 to 5 lbs. 17 to 19c; 3 to 4 lbs. 15 to 16c.

TORONTO CHEESE

TORONTO, March 2 — (CP). — [illegible]

CAMPBELLFORD PRODUCE

Eggs.—Produce dealers offered [illegible] following prices for ungraded [illegible]vered in Campbellford on [illegible]: A-large, 26c; A-medium, [illegible] pullet, 29c; B-grade, 20c; C grade, 17c.

Cream. — Delivered prices for churning cream advanced one cent, with dealers quoting 38c for special; 37c for No. 1 grade, and 34 for No. 2 grade. One cent less for truck cream.

Butter. — Prices to retailers in pound prints.—No. 1 grade, 35c; No. 2 grade, 34½c.

Rangoon Awaits Final Assault, Japs Slowing Up

LONDON, March 2 —(CP)—The once-great Oriental seaport of Rangoon—abandoned now by virutally all except weary British troops and looters defying military control — awaited today the final assault from reinforced Japanese invaders.

Scant official reports indicated that the enemy is increasing his patrol pressure, presumably searching for a soft spot at which to establish a bridgehead on the west bank of the Sittang River for an attack on the city.

(An Associated Press correspondent with the British forces on the Pegu front in Burma said yesterday the Japanese had been driven off in an approach toward the main Burma-China highway north of Pegu after crossing the Sittang under cover of darkness.)

A military commentator said British forces still were holding their Sittang River line and that the Japanese, feeling the effect of the fighting between that stream and the Bilin, still were unable to organize a new attack. He conceded, however, that the enemy probably could cut the railroad to the north.

A vivid picture of the desolated city was given in a dispatch from Rangoon yesterday by Philip Jordan of the London News-Chronicle.

Part of Water Cut

"How long the water supply here will last no one knows," Jordan wrote. "In some parts of the town it has stopped already.

"At night there are several red glows in the sky.

"A form of military control has been declared in the city but....it is not safe to go into the centre of town now without some kind of weapon and, often as not, the only way to deal with looters is to shoot them without mercy....

"In the harbor....are what ships the navy can spare to safeguard communications. At present their main job seems to be to fire on raiding warcraft."

There were reports from Mandalay that Japanese bombs had hit oil stores Saturday in Toungoo on the Rangoon-Mandalay railroad north of Pegu. Flames were said to have wrecked at least a square mile in the heart of the town.

Mother India Speeds Up Production Of Ammunitions

India is in the war's grim spotlight today. With the Japanese lightning advance through Burma, this empire of 389,000,000 inhabitants finds itself almost in the front line of the globar war. The might of the country is being mobilized for war. LEFT is a scene in one of the new plants where airplane engines are being made. The turbaned Sikh and the lean Hindoo are learning how to assemble aero engines. RIGHT is a view of part of a great shell-making plant in India. Strange as it seems, the international labor office has rated India among the world's eight leading industrial nations. All her resources are now earmarked for the war effort.

MORE ABOUT—

9-6 Of Convoy Hit

Continued from Page 1

A Canadian survivor from a small freighter said he believed six ships in the convoy were torpedoed, but three of them made other ports safely. He said his ship was the first one attacked.

Asleep As Torpedo Hits.

It was from this freighter that 19 were saved and 20 are missing, most of them were believed asleep when torpedo exploded about 2:30 a.m. sending the ship to the bottom in three or four minutes. The survivors were picked up by a United States warship after two to five hours afloat on rafts and an overturned lifeboat. The captain, third officer and carpenter were lost from a raft, which capsized several times, just before the others were taken aboard the warship.

One of the 11 survivors from a tanker said his ship was holed at about 3 a.m., and went down before any boats could be launched. Swimming and clinging to pieces of the wreckage, men were in the water for more than two hours before being rescued.

Every member of a tanker's crew of 42, mostly from Belfast, Northern Ireland, was saved. They got away from their ship in three lifeboats and were picked up 20 minutes later. Their ship, holed on the port side forward of the bridge, sank in 1½ hours.

Also rescued intact was a 39-man crew mostly Norwegians, who related how they re-started their engines after one torpedo hit their tanker, but were forced to abandon it when a second struck and a third sank the vessel. They were picked up by the rescue ship a couple of hours later.

His 4th Sinking.

One Canadian in the four crews was Romeo Guerard, of Montreal, who experienced his fourth torpedoing. Of the rescue ship he said, "It was marvellous the way the coaster came within a couple of hundred yards of our ship and stood by to pick us up.

"She was here a few minutes after the second torpedo hit us and forced us to abandon ship. I was waiting for her to get one at any moment. That's really a dangerous pob. The fellows who man those rescue ships are the top-notch heroes of the merchant marine."

A shipmate described the work of the rescue ship as "one of the most heroic acts by the merchant marine in this war."

Big Crowd Attends Church Skating Party

HASTINGS, Mar. 2.—(ENS). — Almost 100 skaters turned out for the Hastings United church Y.P.S. skating party held at the local rink Friday night.

The weather was ideal and a refreshment stand situated on the grounds and operated by several members of the society did a rushing business.

The proceeds amounted to nearly $15 which will be donated to a war charity.

Those in charge were: Marjorie Scriver, Grant Sine, L. Metcalfe.

Arthritic Pains Curbed Easy Way

A new medicinal compound called Rosal quickly circulates through your blood helping to remove poisons that often cause soreness and rheumatic and arthritic pains. Just send your name, card will do, for $1.00 Rosal free. No cost. No obligation. Just tell others if it helps your arthritic pains. Knox Co., H-37 Knox Bldg., Fort Erie North, Ontario.—(Advt.)

$20 to $1,000 LOANS

The Way You Want Them

For Any Reason	On Any Security
Business Expansion Auto Repairs—Home Repairs To Consolidate Debts For Medical, Hospital or Dental Bills Tax Payments Insurance of all Kinds Emergencies of Any Kind	Furniture Automobiles Commercial Vehicles Business Equipment Or With Co-signers

On Any Authorized Repayment Plan

Some Like It This Way*

MONTHLY PAYMENTS

Cash Loan You Get	3 Payments	6 Payments	10 Payments	12 Payments	15 Payments
$ 50.00	$17.34	$ 8.93	$ 5.57	$ 4.73	
100.00	34.68	17.85	11.13	9.46	$ 7.78
190.00	65.88	33.92	21.15	17.97	14.79

Some Like Campbell's "Even-Dollar Repayment" Plan*

Where you get $105.75 and over 12 months repay $10.00
Where you get $321.23 and over 15 months repay $25.00

We Make ALL Types of Loans

*These are only typical examples. At Campbell's there are 233 different amounts and terms—one of which is sure to fit your purse and circumstances. Regardless of charts, all loans under $500 are authorized by The Small Loans Act, 1939.

Campbell rates on amounts over $500 are still lower. There are no extra costs.

Here's news of importance to everyone who needs, or may need, money. Campbell Finance Corporation Limited (formerly Campbell Auto Finance Company) announces a new Personal Loan Service—with loans of every type available to every eligible person.

In the past few years, more than 50,000 motorists have been pleased with Campbell's confidential, fuss-free methods of doing business. Today in all of Campbell's 27 offices throughout Canada that same friendly financial service has been expanded to serve people in all walks of life, whether or not they offer personal property as security. There has been no change in management, but personnel has been increased to maintain Campbell's high standard of service. This is an all-Canadian Company, using Canadian Capital, with all-Canadian employees.

Loans for "Everyone"

Under this new plan almost anyone can get a loan on terms that suit him. We realize that circumstances differ and have provided a *service to suit every eligible borrower.*

There is no longer any need to shop around to find a loan plan to meet your requirements. *Campbell's will lend you from $20 to $1000 on any basis you select. You* choose your own repayment schedule to suit your pay—*you* decide the amount you want and the amount you repay each month. *You* decide what security (if any) you offer—(furniture, automobile, etc.)—or if you prefer, get a loan with no other security than two co-signers.

Confidential

A Campbell loan involves no embarrassment, no delay, no red tape. It is a simple, private transaction. You pay only for the actual time you have the money. The sooner the loan is repaid, the less it costs. You get fair, considerate treatment in case of sickness or unemployment.

Because rates on loans under $500 with *all* companies are authorized by the Dominion Small Loans Act, you pay no more for Campbell's friendly, confidential service. If you need money for any worthy purpose, phone or visit Campbell's today.

201 BARRIE BLDG. PHONE 3529

TO OUR OLD CUSTOMERS

Under Campbell's new plan you can still get a loan on your car without endorsers on the same confidential basis to which you are accustomed.

42-2

CAMPBELL FINANCE CORPORATION LIMITED

The Peterborough Examiner
VOL. LXXXV, No. 51 PETERBOROUGH, MONDAY, MARCH 2, 1942

Northern Townships Go Over Top

MAIN STREET TOPICS

MARRIAGES INCREASE

Vital statistics for February this year show an increase in both marriages and deaths over February of 1941 but births remain about the same. Figures are:

Feb.	1941	1942
Births	80	78
Marriages	19	29
Deaths	30	38

MONDAY MORNING CHARGES

Liquor cases provided a light bill of fare at the police court this morning. Several male offenders who pleaded guilty to being drunk were fined the usual $10 and costs and a woman who was also charged with intoxication had her case adjourned for a week.

A SIGN OF SPRING

One sure sign of spring is the fact that provincial traffic officers have been assigned for duty at the various highway department weigh scales, checking up on the loads carried by trucks. They start this work today.

BREAKS HER ARM

Mrs. Bruce Bartley, 567 Chamberlen street, sustained a fracture of her left arm at the wrist Saturday night when she fell on the sidewalk of 520 Chamberlen street. The injured woman was taken to Nicholls Hospital for an X-ray and the fracture was reduced.

DRIVER CHARGED

Arrested on the market square Saturday night Archie Stevenson, Apsley, was charged before Magistrate O. A. Langley, K.C. in police court this morning with having been drunk in charge of a car. The accused pleaded not guilty to the charge and the case was enlarged until next Monday.

CHIMNEY FIRES

Firemen attended two chimney fires Sunday and one at noon today at 334 Stewart street.

M. LOGAN JOINS R.C.A.

Maclaren Logan of R.R. 3, Peterborough, was the only man to be accepted into the active service at the recruiting depot Saturday. He joined the Royal Canadian Artillery.

MILK FOR BRITAIN.

J. A. MacDonald of the Royal Bank reported to-day two donations received for the Milk for Britan fund the sum of $10 being contributed by the Red Cross group of Fife community in Asphodel township, and one dollar in coppers contributed by the pupils of Grade V of the Queen Mary public school.

A NEW MANAGER.

Jim Archibald, who started with Don Scott as the first employees of the Scarfe Paint Store 7 years ago to-day is back in the local store as manager. The retiring manager, Cliff Cruikshanks, has been called up for active service and is waiting for the day to be set. He hoped to join the air force before the reserve army call comes.

BUILDING TOTALS INCREASE

An increase of about $2,000 in building this February compared to the corresponding period last year is seen in the report at the city engineer's office. Last February, building was $3,975 compared to $5,900 last month. Building to the end of February last year for two months was $10,625 while building so far this year has amounted to $13,400. Only one dwelling has been begun this year. It was for $2,500 on McCannan avenue.

Obituaries

JAMES TAYLOR McCURDY

A retired twinemaker, James Taylor McCurdy, 80, of 39 Stewart street died Sunday. He was born in Port Hope, a son of the later Daniel McCurdy and Ann Taylor but had resided in Peterborough for forty years. Mr. Taylor was employed in the Cordage and Twine Manufacturing Co. here for many years as foreman previous to his retirement. He was a member of Knox United Church.

Besides his wife, Emma Hawthorne, two sisters survive. They are Mrs. Dolly Thompson, Toronto, and Mrs. Joseph Baulch, Port Hope.

The funeral will be held Tuesday afternoon at 2.30 p.m. from his late residence, 39 Stewart street with the Rev. H. J. Mahoney officiating. Interment will be made in Little Lake cemetery.

MRS. JANE FRANCIS LYNCH.

The large number of friends and kindly neighbors who paid their final respects and offered their sympathy at the home of the late Mrs. Jane Frances Lynch and assisted at the high mass of requiem offered by Rev. Father V. J. McFadden, who also preached the sermon on Death, was indicative of the high esteem and respect in which she was held in Peterborough.

Mrs. Lynch was a faithful attendant of St. Peter's Cathedral and an active and valued member of its many organizations. She was former president of the Catholic Women's League, Altar Society and the League of the Sacred Heart. She was an inspiring worker as an officer of the Children's Aid Society, of which she was an honorary life member.

Her characteristic wit and capabilities wre greatly appreciated by all those who had the pleasure of working with her. Her recommendations were always sought and almost always acted upon, and hundreds of unfortunate people have benefited greatly by her charitable attitude.

The pallbearers were Messrs. John Lynch, Paul Lynch, John Baker of Lindsay, Joseph Ahern, J. McCarney and Corporal John Lynch.

Those who attended from out of town were Mr. R. J. Lnyoh and daughter and Mrs. Willis Britton of Rochester, N.Y.; Corporal J. F. Lynch of Kingston; Mr. and Mrs. Michael Fitzsimmons and two sons, Ambrose and James, Mrs Archie McDonald and Mrs. Leo Brady, all of Toronto; Mr. John Baker and Mr. Howard Baker of Lindsay.

Interment was conducted in St. Peter's cemetery by Reverend Father Gregory Wolff.

MRS. ISAH TURCOTT

The death occurred in Smith township on Saturday of Josephine Prue, widow of the late Isah Turcott in her 80th year. She was born in Quebec and resided in Tamworth, Ont., before coming to Smith. Her passing followed a short illness.

Mrs. Turcott was a faithful member of St. Peter's Cathedral and enjoyed the respect of a wide circle of friends and acquaintances.

Surviving are: four sons, Joseph and John of Peterborough; William and Peter of Western Canada; one daughter, Mrs. Colette of British Columbia and 19 grandchildren.

The funeral will be held Tuesday morning from J. J. Duffus funeral parlors to St. Peter's Cathedral for Requiem Mass at nine o'clock. Interment will be made in St. Peter's cemetery.

MRS. JULIA ELLEN O'CONNOR.

The death occurred on Saturday and funeral was held this morning for Julia Ellen Hogan, widow of John O'Connor, at the family residence, Ennismore Cross, after a comparatively short illness. Her passing has brought a distinct loss to St. Martin's Parish, where she had been a faithful attendant for more than half a century, and while health permitted was always active in any affairs pertaining to the welfare of the church.

Mrs. O'Connor was a daughter of the late John Hoban and his wife, Mary Shine, whose parents as natives of Scotland, came to the district from their native land and settled in the Ennismore and Emily district. She leaves the following surviving members of her immediate family: One sister, Mrs. Belle Sullivan of Detroit, and Anthony Hoban of Detroit, and seven sons: Patrick O'Connor of Toronto, William of Rochester, Thomas, Alphonsus, Lawrence, Frank, and Michael O'Connor of Peterborough; three daughters: Mrs. G. Filgiano of Hamilton, Mrs. M. Duffy of Downeyville, and Margaret O'Connor of Peterborough, to whom much sympathy is extended.

The funeral was held from the Bert Duffus Funeral Home at 9.00 o'clock to St. Martin's Church where requiem mass was celebrated by Rev. V. J. Gillogly, parish priest of St. Martin's Church.

Th floral and spiritual tokens presented were numerous, and many friends attended the funeral as a token of respect and esteem for one of the township's admired citizens.

Interment was made in St. Martin's Cemetery

Pallbearers were: William O'Connor, Herbert O'Connor, Harry Filgiano, Robert O'Connor, Samuel O'Connor, Harry O'Connor.

ELECTRIC REPAIR SERVICE
RADIOS RANGES WASHERS REFRIGERATORS
any make
JOHNSTON'S
GEO. at McDONNEL
Phone 4697 - Open Evenings

YOU CAN GET A $100 LOAN FOR $7.10
(TOTAL COST)
Repay in 6 Monthly Payments of $17.85 each

Cash Loan You Get	6 paymts	10 paymts	12 paymts	15 paymts
$ 25	$ 4.46	$ 2.78	$ 2.36	
50	8.93	5.57	4.73	
75	13.39	8.35	7.09	
100	17.85	11.13	9.46	$ 7.78
125	22.32	13.92	11.82	9.73
150	26.78	16.70	14.18	11.67
200	35.71	22.27	18.91	15.57
300	53.56	33.40	28.37	23.35
500	89.26	55.66	47.28	38.91

Just come in, phone, or write us. $20 to $500 loans made on your own signature. No endorsers. Others not notified. Fair treatment in case of sickness or unemployment. Quick service. Payments include charges of 2% monthly as authorized by the Small Loans Act, 1939. No obligation if you do not borrow.
HOUSEHOLD FINANCE
Corporation of Canada
Established in Canada 1928
PETERBOROUGH, ONT.
Second Floor, Lansfield Block
177 Charlotte St., Opp. Loblaws
M. E. Holt, Manager Phone 5841

Campaign Total Reached $1,844,850 Mark

Rev. C. A. Spence, Victory Loan canvasser, earned the plaudits of the other canvassers throughout the district today when it was announced from Loan headquarters that he had reported over his objective, set for the section embracing North Burleigh, Chandos and Anstruther. The total set was $10,000 and this morning it had been pushed up to $10,100 by this hardworking retired clergyman, who has one of the most difficult sections of the entire county to canvass.

"This man Spence certainly rates orchids for his fine work," G. N. Brown, one of the local organizers said today. "He has no soft touch, covering the rocky, snowbound northern townships, and he gathered in almost 50 subscriptions to reach his total which indicates he had to employ salesmanship and hard work."

The Victory Loan total for the entire county as released today revealed that $1,844,850 of the $2,750,000 objective had been reached, and one of the lowest percentages of any section was for the city proper where the 25 canvassers are bending every effort to secure enough private subscriptions which tied in with industrial returns may swing the Loan over the top.

A subscription of $50,000 from Outboard Marine and Manufacturing Company is included in the Special Names total, and this comes on top of a grand piece of work by the employees themselves, who added $37,550 to the general total.

Lakefield has almost reached the three-quarter mark with $44,550 of the $60,000 total and this village is affected somewhat by the fact that many of the wage-earners are working in Peterborough and will be taking advantage of the payroll deduction plan in their respective places of employment.

Otonabee township should go over the top within two days if the two hustlers, Messrs. Moore and Howson down at Keene, can keep up the pace they set at the start of the drive. So far they have written subscriptions totalling $54,850 out of an objective of $60,000 or 91.4 per cent of the amount required.

Mrs. C. E. Moore, canvassing in South Burleigh, Harvey and Cavendish, has obtained $11,650 out of $15,000 or 77.6 per cent of the total, and this energetic woman hopes to complete the canvass well before the week is out. Down at Havelock, the drive is coming along well too with $33,900 subscribed to date out of a $60,000 quota for the Belmont and Methuen townships which include the village of Havelock.

Office workers are checking returns from the industries and by Wednesday some of the larger totals should be appearing in the figures being released which will give a better picture on whether or not it is possible for the city to meet the quota of $1,350,000.

Following is the summary up to Saturday night, and the figures from North Burleigh, Chandos and Anstruther are as to Saturday night, but actually it will read on Tuesday as $10,100 instead of $8,950.

	Objective	Secured to Date	% of Objective Obtained
City of Peterboro	$1,350,000	656,000	48.7
City Special Names	1,000,000	941,000	94.1
Havelock, Belmont, Methuen ...	60,000	33,900	56.5
Lakefield ...	60,000	44,550	74.2
Norwood ...	35,000	11,650	33.
Asphodel ...	25,000	13,200	52.8
S. Burleigh Harvey Cavendish ..	15,000	11,650	77.6
N. Burleingh Chandos Anstruther .	10,000	8,950	89.5
Douro	20,000	9,000	45.
Dummer	20,000	10,70	53.5
Ennismore ..	10,000	4,100	41.
N. Monaghan	35,000	14,850/	42.5
Otonabee ..	60,000	54,850	91.4
Smith	50,000	28,450	56.9
	$2,750,000	1,844,850	67.

—BUY VICTORY BONDS—

Signs of Spring

LOUIS SULLIVAN, well known Douro township farmer reported today that he had seen a groundhog scampering across the snow on a sunny hillside of his farm, and he adds that it is the earliest of any spring within his memory in which a groundhog has come out. He lives on lot 13, concession 4.

Mr. Sullivan interprets the appearance of the groundhog as a definite indication of an early spring and reports from other parts of the district bears out this theory. Ross Dobbin said today that the deer up at the Filtration Park zoo has shed its antlers two weeks earlier than any other year, and the bear has come out of his winter sleeping quarters, two or three times during the past few days.

This morning three girls living in Ashburnham who attended the Collegiate reported they had been walking along the road just east of the High Bridge of the canal when they saw a skunk, on the road in front of them. The girls were terrified and ran, and they claim the white striped animal gave chase, at least he came in their general direction. As the skunk is one of the seven sleepers, his early trip above ground is another sign that mother earth is warming up, and life is stirring eager to burst forth in the bloom of spring as soon as the snow has melted.

Robins have been reported at Lakefield, and wild ducks and geese have been noticed flying over this district. Lilac buds are showing signs of bursting into leaf, and district residents state that the willows are turning yellow.

Legion Total Is Nearing $600 For War Victims

With almost clocklike precision, Branch 52 of the Canadian Legion, B.E.S.L., could be relied upon to give their monthly contribution to the Peterborough and District British War Victims Fund, ever since the fund was inaugurated almost 15 months ago, they having promised at that time to give a portion of the net receipts from their Wednesday weekly bingo games, which were conducted in the interests of their own welfare work.

This steady help to the fund has now reached the point where the total is close to the $600 mark, the actual figures totalling $596.72, with their donation recorded to-day of $28.66 per G. Gimblett and G. G. Torrance, president and treasurer, respectively, of the local branch. This help from the veterans of the last Great War is much appreciated.

The box at Hooper's centre store was one of the first producers of this type to help the fund along, and continuing its steady work today we list a collection from it amounting to $1.05.

Magic Show and Dance.

A type of entertainment rarely seen here is to be given on behalf of the fund in the Collegiate Auditorium on Wednesday and Thursday, March 11 and 12, when Joseph Dean, professional magician, who featured some of the biggest and best shown on the continent in bygone years, will entertain with bewildering and startling acts, among which is the disappearance of a young lady in mid-air, and Marion Perry Laird will present "Young Canadians on Parade" to round out a very entertaining evening all for the low price of 35 cents admission, and since all artists are contributing their services on behalf of the cause, the net proceeds will be proportionately high and will come to the fund.

An orchestra directed by Mrs. E. Foster will provide incidental music before and at the close of the performance, and tickets for this event may be secured from interested workers in the industrial plants, the Capitol Grill, Grafton's, Loblaw's, Zeller's, Dick Raine's two stores, W. J. Welch, pupils of the Marion Perry Laird Dancing School, or at the Examiner.

Previously acknowledged ..	$37,665.57
Branch 52 Canadian Legion, B.E.S.L., per G. Gimblett and G. G. Torrance	28.66
Box at Hooper's Centre Store	1.05
Total to date	$37,596.28

Norwood Pupils Give Concert In Aid Of Loan

NORWOOD, March 2.—(ENS). — In connection with the Norwood Victory Loan campaign, the Norwood public school staged a patriotic concert in the town hall. Much credit is due to principal, teachers, Mr. Hazell of Campbellford, music instructor, as well as the children themselves, for the very fine showing which they made. The numbers were instructive and inspiring, and the large audience showed their appreciation of this effort by a silver collection of $35, which the pupils and staff divided equally between the local Red Cross and I. O. D. E. The concert opened with a group Chapter.
of songs by Miss Carter's room, small children of six and seven, but every word could be clearly heard and was enthusiastically given.

This was followed by a sketch entitled "Builders of Canada" by Miss English's pupils. It was a geographical sketch of the provinces of Canada and their produce, interwoven with the story of 'Sleeping Beauty.' Miss People's room were the next pupils to follow with a group of three patriotic songs, sung in parts and very well rendered.

The speaker for the evening was John A. Bradshaw, who stressed the great need for money and munitions at this time.

The concluding item on the program was given by the pupils of Miss Borland and Mrs. R. Pakenham, and was entitled "The Cavalcade of Canada." It took the listeners back to the time when the North American Indian, with the Eskimo, were the sole possessors of Canada. Then each nationality was added in rotation as they came to settle in this land. Those representing the different nationalities were in native costume, and each showed what their particular nation had added to the cultural life of Canada as we know it to-day. The whole Cavalcade was interspersed with songs from these different nations, five girls taking the songs and the whole joining in the choruses. Eight small children from Miss People's room also took part.

War Workers Meet.

Mrs. Franklin Webster's group of wark workers met at the home of Mrs. Andrew Knox with eight ladies present. Quilt tops were donated by Mrs. E. Scott, Mrs. Walter Rodgers, Mrs. W. H. McMilland, and Mrs. F. Webster, and four quilts were qiulted. Miss E. Drain donated a quilt already complete.

The hostess served refreshments during the afternoon.

Complete Two Quilts.

The group of Donegal war workers gathered at the home of Mrs. Sam Buck and completed two quilts which had been pieced by members of the group. This makes 30 completed since the 1st of January and a total of 118 quilts made from new materials since the war began. Some of the group also sew and knit for the local Red Cross.

The ladies also made plans for a concert in the public school in the interest of war work.

At the conclusion of the quilting lunch was served by the hostess.

—BUY VICTORY BONDS—

Successful Bingo

CAMPBELLFORD, March 2.—(ENS)—Well pleased were members of the local Victory Club by the response to their bingo held in the Parish Hall on Saturday evening. A crowd estimated at well over one hundred and fifty attended the affair and the net proceeds were upwards of $47. Mr. Earl Craighead conducted the bingo for the club and eighteen prizes, all donated by local merchants, were handed out during the evening. The entire proceeds will go for war work.

Delivery Boy Purchases Victory Loan Bond Woman Marking 80th Birthday Also Helps

Plenty of stories are coming in from the Victory Loan canvassers indicating that the campaign has its share of human interest stories, revealing in a heart tingling manner the effort many people are making to aid in the war effort.

Bill Hawthorne, 14 year old delivery boy for Mason's Rubidge street store, was not canvassed by Jim Harkness when the latter contacted the other members of the staff, but the boy listened carefully to the details of the plan and decided he should do something about it. When Mr. Harkness came back on the last call, the boy explained that he had to buy two new tires for his bicycle on Saturday and could not make the down payment on a $50 bond, but if it would be alright to make the payment next Monday he would be ready. When he receives his pay next Saturday he plans to make a deposit in the bank and thus be able to start on the bond which he will save out of his weekly wages.

This happy little incident illustrates the other side of the picture. It shows how a boy with only his wages to draw from for his own financing is willing to make a sacrifice to help the war along and at the same time provide for his future, while on the other hand many people sit smugly back and do nothing while they have bank accounts ranging up to $4,000.

Mrs. A. L. McCombe, of 199 Perry street, who is celebrating her 80th birthday to-day, decided it was an opportune time to purchase a bond and she did it.

Another man well over 70 who has had at least two paralytic strokes, told the canvasser that he wanted to help all he could and he subscribed generously to the loan.

Ted Collins, a youngster who lives on Reid street, had saved up $60.00 from his newspaper route and it was tucked away in the bank. He decided he could make a contribution to the war and at the same time double the interest on his money so he gave the canvasser a cheque for $50.00 and this money goes to work at once earning him a good rate of interest, and providing the tools of war at the same time.

War Savings Stamps Are Given To Prize Winning Students

LAKEFIELD, March 2—(ENS).—War Savings Stamps were given in place of the usual silver cups at the annual commencement exercises of the Lakefield High School, held in the Memorial Hall on Friday evening. An interesting feature this year was the address by G. Nelson Brown of Toronto, in the interest of the Victory Loan. Introduced by Reeve C. S. Tanner, Mr Brown read a letter received from England, telling of the wreckage of an English children's hospital by the Germans, but in which every tot was saved. He made an urgent appeal on behalf of the children for the Victory Loan.

J. W. Ridpath, chairman of the High School Board, was chairman of the evening, and in his remarks extended a cordial welcome to the many parents and friends present. He spoke of the recent visit of Inspector Wallace, who in his report, had no complaints, and only one recommendation. He had emphasized especially the excellent discipline of the pupils.

The choruses under the leadership of Charles Renaud showed the excellent training which the students are receiving in this line. With Mrs. Renaud as pianist the following numbers were contributed: "God Of Oour Fathers," "Soldiers of The King," "There Are Many Flags in Many Lands," and You Can Fight for Canada," with Jean Millar taking the solo part in the last number.

Inluded in the program were the much appreciated solos sung by Miss Marion Biggs, entitled, "My Dear Soul,". and "The Sweetest Flower That Blows," and D. McNeely with his solos "The Deathless Army" and "Smilin' Throug." Both artists were from Peterborough.

Other items included, were the piano solo entitled "Gavotte, Fifth French Suite, by Bach," played by Elizabeth Ketchum, and the vocal trio, composed of the Kelly sisters, Helen, Joan and Doreen, with their numbers, "White Cliffs of Dover," and 'Elmer's Song," sung unaccompanied.

Awards Presented.

Miss Emma Kennedy on behalf of the Catholic Women's League presented the prize to Elizabeth Ketchum, the pupil with the highest standing in grammar and composition in the Entrance examinations.

G. W. Smith of The Grove, presented the silver cup to George Birch, winner of the mile race, and in presenting the trophy, he spoke of the friendly relationships existing between the High School and The Grove.

The Senior and Junior Girls athletic champions, Helen Kelly and Dorothy Bullock, were presented with their awards by Mrs. H. Stabler of the staff, who congratulated their girls and spoke of their outstanding athletic abilities. J. Aymes presented the boys' championships to the Senior and Junior winners, Ralph Millage and Donald Nichols. In order that the final results of the Junior championship could be declared, a final race was run off after Field Day, to break the tie between the winner and Gordon Henry.

Proficiency prizes, also stamps, were presented to the following by Mr. Ridpath:

Grade 9.—Doreen Kelly; Grade 10, Mabel Hopkins; Grade 11, Bunice Millar; Grade 12, Rose Wong and Grade 13, Lily Wong.

Principal J. F. Harvey, in presenting the diplomas, said there were 44 ex-students from the High School on active service, with 30 of this number overseas. The following pupils received awards:

Intermediate Certificates: Fred Binnington, Pauline Butcher, Verene Dunford, Stafford Hill, Mabel Hopkins, Mabel Hockaday, Muereta Hull, Joan Kelly, Olive Leahy, Jean Millar, John Moher, Jacqueline Morin, Jean Nichols, Madeline Nichols, Dixon Nichols, Doreen Northey, Minto Pearson, David Spence and Theresa Spencer.

Secondary Certificates: Anthony Delaney, Doris Jackman, Burritt Mann, Evelyn Reid, Maryalyce Renwick, Claude Shewen, Harry Spence, Cecelia Towns, Nona Whetune, and Rosie Wong.

Upper School Diplomas: John Carveth, Jack Coughlin, Dorothy Mann, George Tanner, Archibald Stewart, and Lily Wong.

The report of the school's effort in the Salvage Campaign was given by L. Minshall, showing what the pupils are accomplishing in this line of war work. It is expected that a collection would again be made on Tuesday, March 3, weather permitting.

The Junior Red Cross was responsible for the splendid display of knitted articles which the girls are knitting for soldier comforts. The stall was attractively decorated with red and white streamers.

Gold and black, the school colors and flags were used for the stage decorations. No admission was charged, but a silver collection was taken which was donated to the British War Victims' Fund.

Outboard Marine Employees Promise $37,550

Doing a good job in record time is becoming a habit with the employees down at the Outboard Marine and Manufacturing Company, who have gone over the top in the Second Victory Loan in a refreshing manner.

There are 290 employees in the big plant, most of which is occupied with war orders, and when the final summary was obtained it revealed that 92 per cent of the employees had subscribed for bonds, and not a single one had cancelled or reduced their pledges to purchase War Savings Stamps. The objective set for the plant by the Victory Loan Committee was $20,000 but the final figures show $37,550 subscribed with a few more to come, and the boys have come through with 188 per cent of the objective.

In every drive for bonds or for charity, the workers down in the southwest corner of the city have dug in and came through in a manner that reflects credit on them. This time is no exception and the Victory Bond effort is one of the finest of any factory during the current campaign. Clarence B. Neal, secretary-treasurer of the company who was chairman of the shop committee during the canvass said: "The members of the committee had no trouble making the canvass, apparently the workers themselves had discussed the loan thoroughly and everyone was ready to accept a subscription form when the committee came around, if not they explained that their finances would not permit any further lending of money at the present time. I want to congratultae the fellows in the factory for doing a splendid job in record time."

The shop committee consisted of Mr. Neal, L. L. Maguire, William Swistelnikoff, Bruce Payne, John Madden, and N. J. White, sales manager.

—BUY VICTORY BONDS—

LEAGUE OFFICE

DORKING, Eng.—(CP). — Cecil Delisle Burns, 62, secretary of the Organizing Committee of the League of Nations Labor Office in 1919, died here. He was for years a lecturer at the London school of Economics and University of London.

Lewis Beauty Shop
167 HUNTER ST. W.
DIAL 4432
will close Tuesday and Wednesday, March 3 and 4, to attend the annual Hairdresser's Convention sponsored at the Royal York Hotel, Toronto.
OPEN THURSDAY, MARCH 5

Kawartha Eagles In Airmen Class

Two Peterborough men joined the ever-increasing number of Kawartha Eagles on Friday last at Hagersville when a class of 51 airmen received their wings in a colorful ceremony.

The Peterborough representatives did well with George Broadley, a former officer in Prince of Wales Rangers, heading the class and besides getting his wings as a fighter pilot, he was given a commission as pilot officer. Jack Cowling, the other Peterborough boy, and fromer tennis star in city competition, placed well up in the class and he also was given his commission as a pilot officer. Both boys were home for a short leave but have been posted to stations across Canada and will be leaving soon for duty.

Income Tax Returns
We can offer you excellent service in the preparing of your tax returns in accordance with the latest regulations.
THE PETERBOROUGH AUDITING SERVICE
Office No. 5 Bridgeway Bldg.
184 Charlotte St.
Phones: Day 6791; Night 9745

7,500,000 Eighty-Pound Cans Of Milk Required From Canada For Britain

Can you imagine two rows of standard 80-pound mik cans extending from Windsor on the southwest corner of Ontario, straight across the province to the Quebec boundary? String one row of these cans from west to east and then turn around and set another row east to west, the cans to be side by side.

Then you come to Peterborough and lay a row of the same kind of cans across country to Toronto. Think of them as being arrayed along the C.P.R. Then turn around at Toronto and set up another row parallel back to Peterborough.

Do you know how many cans there would be in all that distance? —7,500,000.

So what! you say. Only this, that the farmers of Canada are expected to fill this year 1,263 2-3 miles of gleaming eighty-pound milk cans. That isn't the only job that is being assigned to them, but it is one of the biggest.

Wilbert Rosborough of Smith township, gave the computation to the Examiner Saturday. In an enquiring mood one day last week he began wondering about that 600,000,000 pounds of milk. Six hundred millions, phrases like that roll off the tongue these days without much pondering them. And so Mr. Rosborough tabulated the pounds of milk into the 80-pound cans, stood them up in rows across the province and between Peterborough and Toronto, and then said that when the Canadian farmer gets those cans filled for Britain he can then start on the domestic job — milk for creameries, dairies, and so on.

War–25 Years Ago

By The Canadian Press

MARCH 2, 1917—Russian force occupied Hamadan, Persia, 100 miles from Mesopotamian border. Germans driven back to new positions in fighting on the Western Front. King congratulates Sir Douglas Haig and the army on successes on the Somme-Ancre battlefront.

CANADIAN WOMEN'S VOLUNTARY SERVICES
On the evening of March 9, there will be a meeting in the Collegiate Auditorium, held by the Canadian Women's Voluntary Services, commencing at 8.00 p.m.
The guest speakers of the evening will be
Mrs. Gordon Conant and Mrs. Graham Bryce
both from Toronto
All women who are at all interested in this kind of work are cordially invited to attend this meeting. During the meeting there will be a spectacular film entitled:
"BRITANNIA IS A WOMAN"
Please Try To Attend

MASON'S
EARLY WEEK SPECIALS
Fresh Killed Lamb
Shoulder LAMB CHOPS - lb. 28c
STEWING LAMB - - lb. 15c
TENDERLOIN FRESH PORK NOT FROZEN lb. 39c
MASON'S SAUSAGE - lb. 20c
Smoked KIPPERS - 2 Pairs 25c
Fresh supply of Smoked and Fresh Fillets, Smelts, etc.

Personals and Social News

Mrs. A. L. McCombe of 199 Perry street is celebrating her 80th birthday today.

◆ ◆ ◆

C.S.M. Frank Nicholls, stationed at St. Helen's Island, is spending his leave with his family at 520 Weller Street.

◆ ◆ ◆

Miss Mary Kirkwood, on the staff of the Collegiate Institute and Vocational Training School, spent the week-end at her home in Brampton.

◆ ◆ ◆

Pte. J. F. Chase, of the Veterans' Guard of Canada, has returned to Fort Henry, Kingston, after spending two weeks furlough with his family on Monaghan Road south.

◆ ◆ ◆

AC1 K. R. Beeler, R.C.A.F., who has been spending his 14-day furlough with his wife and parents, Mr. and Mrs. Roy Beeler, 16 Wallace Street, returned to Hagersville on Sunday.

◆ ◆ ◆

The many friends of Ord. Coder L. W. Phillips will be sorry to hear that he is in hospital, having undergone an operation. According to reports he is progressing satisfactorily.

◆ ◆ ◆

Mr. and Mrs. J. O. Taylor have announced the engagement of their daughter, Elma Mae, to Don Ronco, son of Mr. and Mrs. Joseph Ronco, the wedding to take place the later part of March.

◆ ◆ ◆

L.A.C. Grant Willis, R.C.A.F., in training at the Wireless School in Montreal, and Charlie Willis, R.C.A.F., Manning Depot, Toronto, spent the week-end with their parents, Mr. and Mrs. Alex Willis, 239 Westcott street.

◆ ◆ ◆

Mr. and Mrs. J. C. Poolman have announced the engagement of their daughter, Irene Marie, to Willis Warden, youngest son of Mr. and Mrs. B. J. Preston of Hastings, the wedding to take place March 28 in Knox United church.

◆ ◆ ◆

The engagement is announced of Evelyn Grace, daughter of Mr. Thomas Brown and the late Mrs. Brown of Hastings, to Eldon Douglas Preston, son of Mr. and Mrs. Willis Preston of Norwood. The wedding will take place on March 21 in Trent River United church.

◆ ◆ ◆

The engagement of Mary Isabelle, daughter of Mr. and Mrs. R. L. Hope of Laing, Ontario, to William Clinton Woods, elder son of Mrs. W. Healey and the late Mrs. S. Woods of East Liverpool, Ohio, U.S.A., has been announced. The wedding will take place on Saturday, March 7.

◆ ◆ ◆

Mrs. D. B. Avison addressed the guests of the Fireside Tea Hour at the Y.W.C.A. on Sunday, dscribing th life of Korean girl from her birth until she marries and goes to her mother-in-law's home. Members of All Saints A.Y.P.A. were hostesses to the gathering. Miss Margaret Flowers was at the piano, and Miss Queenie Hope was in charge of singing.

◆ ◆ ◆

Mothers' Auxiliary

The 1st Troop Scout Mothers' Auxiliary held their regular meeting on Friday afternoon in the Ladies' Parlour of St. John's church, with Mrs. H. Kelsey, president, in the chair. There were 3 new members present. Mrs. George Groombridge read a paper on the life and work of Lord Baden Powell and 3 letters from soldiers who received Christmas parcels were read. Two ladies sewed on the Scout and Cub neckerchiefs and the rest cut up patches for a quilt.

◆ ◆ ◆

Serve In Canteen

Ladies of the King's Own Bible Class of St. James' United Church gave canteen service on Sunday at the training centre. Mrs. G. Harris, president, was in charge. The following ladies gave their services: Mrs. D. Miller, Mrs. S. Hanlong, Mrs. A. Davis, Mrs. J. Freeman, Miss Robinson, Mrs. G. Butcher, Mrs. G. Langhorne, Mrs. B. Pitchford, Mrs. A. Clarke, Mrs. K. Sloane, Mrs. N. Dunbar, Mrs. E. Eakins, Mrs. W. Downer.

◆ ◆ ◆

Bride Entertained

Prior to her marriage to P.O. George Broadley, Miss Dorothy Shadgett, was entertained by several of her friends. Miss Bink Shadgett and Mrs. Don Hall entertained at a personal shower at the latter's home. Mrs. W. Wiltshire and Miss Dorothy Burnham both entertained at dinner parties at their respective homes, when the bride was presented with gifts of linen. The girls of the engineering department of the C.G.E. held a personal shower in her honor at the home of Mrs. J. King, Monaghan Road. Miss Audrey Whittaker had a cup and saucer shower at her home. Miss Shadgett was also presented with a gift of silver by the engineers of the C.G.E.

◆ ◆ ◆

Ferguson—Hazelwood

HASTINGS, Mar. 2 (ENS) — A quiet but pretty wedding took place at St. George's Anglican church rectory Saturday afternoon, with Rev. A. C. Herbert officiating, when Mr. and Mrs. Ernest Hazelwood of Doreen Mae Hazelwood, daughter of Hastings, was united in marriage to John Percy Ferguson, eldest son of Mrs. Ferguson and the late John Ferguson of Maynooth.

The bride, who was given in marriage by her father, wore a Queen's blue dress and carried a corsage of Talisman roses.

Following the ceremony a reception was held at the home of the bride for immediate relatives of the couple.

Mr. and Mrs. Ferguson will reside in Peterborough.

◆ ◆ ◆

Wilkinson—Braund

The wedding took place quietly on Saturday at the home of Adjutant Norman Buckley of Doreen May, only daughter of Mr. and Mrs. Mendell Braund and Wilbert George, son of Mr. and Mrs. E. H. Wilkinson, R.R. No. 10, Peterborough. Adjutant Buckley performed the ceremony.

The bride wore a black and white dress, a black coat with silver fox collar and hat to match. She wore a corsage of red roses. Miss Nora Wilkinson, sister of the groom, attended the bride and wore navy blue with white accessories and a corsage of pink roses. Mr. Ralph Braund, brother of the bride, was best man.

Immediately after the ceremony the couple left on a motor trip. On their return they will live at 571 Chamberlain street.

Needlecraft Pattern

Elephants for Luck

ELEPHANTS FOR LUCK

What luck! These good luck elephants come walking right out of your scrap bag. At the snip of a scissors the patch is ready for a block. So capture them and applique them on a quilt. Pattern 255 contains diagram of block; accurate pattern pieces; directions for making quilt; diagram of quilt; yardages; color schemes.

Send twenty cents in coins or stamps for this pattern to Needlecraft Dept., The Examiner, Peterborough. Write plainly Pattern Number, your Name and Address.

Welsh Society Attends Service At St. George's

Members of St. David's Welsh Society attended divine service in St. George's Anglican Church on Sunday evening. It has been an annual practice of the society ever since its organization more than 12 years ago to attend the evening service at St. George's Church on the Sunday nearest St. David's Day.

Captain J. H. C. Ding, of the Church Army, who was in charge of the service, extended a very warm welcome to the Welsh visitors on behalf of the congregation. The hymns sung were set to Welsh tunes, these being quite familiar to the congregation. In keeping with the occasion, daffodils, the national flower of Wales, were on the altar.

Captain Ding delivered an inspiring sermon, speaking of the time when scouts were sent out to spy out the land of Canaan and returned with evil reports of the giants in the land. The speaker said there were many giants which we have to battle in this land of Canada today. The giants of drunkenness, gambling and indifference. Touching on the present war, he said: "We often hear people say that sur-ly God is on our side," and he argued that the question is not, "Is God on our side?" but "Are we on God's side?"

The choir gave a beautiful rendition of the anthem, "Sun of My Soul." Following the offertory, the Welsh National Anthem was sung, followed by God Save the King.

—BUY VICTORY BONDS—

I.O.D.E. Is Sending Easter Boxes To Boys Overseas

NORWOOD, March 2—(ENS). — The regular meeting of the 40th Northumberland Chapter I.O.D.E. was held in their room over the Royal Bank with a very good attendance, and Mrs. W. B. Tucker, regent, in the chair.

It was reported that the opportunity sale had been very successful, the amount realized to date being $45 with articles still coming in and going out.

The knitting convener also reported a busy month. It was decided to again send socks in the boxes of treats going forward to the boys overseas in time for Easter delivery. Plans were made for the future so that it might be possible to send to every boy overseas a sweater in the early fall. Also the Navy needs were not forgotten.

The sewing committee reported 109 articles sent for Polish relief during the last month as well as 40 articles for British bomb victims. Ten quilts were acknowledged from the Westwood War Services Committee, as well as 1 quilt, dresses and pinafores from Norwood Baptist Church ladies, and four pinafores from Mrs. H. Buck.

The Regent again stressed the great need for different kinds of salvage and urged that it be kept moving out regularly, and not allowed to accumulate. People are urged to get in touch with the "collector" on their street as soon as they have a small amount ready. The amount received for salvage during the past month was $37.

Six members of the Chapter attended the mass meeting held in Massey Hall a short time ago, and gave a very interesting and explanatory report on the price-ceiling; what inflation means, and the women's part in the control of both, as presented by Miss Byrne Hope Sanders at that meeting. An eager discussion on the whole topic showed the interest of the ladies present.

The question of affiliating with the Local Council of Women in Peterborough was then brought forward, and a motion passed that the Chapter affiliate for the coming year.

The committee and conveners were named for the coming year, with the addition of an I.O.D.E. Girl Guide group about to be formed in charge of Miss Anne Borisuk and Mrs. Harry Pearce, Jr.

One new member, Miss Burgess, joined the Chapter, and repeated the oath of allegiance.

The meeting closed with prayer and the National Anthem, after which tea was served by Mrs. H. G. Carleton and Mrs Waddell.

SALLY'S SALLIES

Registered U. S. Patent Office

DOROTHY DIX

POVERTY THE INCENTIVE THAT INSPIRES MEN TO GREATNESS. Don't Moan, Because You Cannot Give Your Children Advantages the Rich Have.

The bitter wail of nearly every mother with a limited income is that she cannot give her children the advantages that rich children have; which means, when you come down to brass tacks, that she cannot give them mink coats, debut parties, high-powered automobiles or indulge them in idleness and wastefulness, pay her sons out of scrapes, and hire a press agent to build up her daughters as Glamour Girls. Doubtless it is nature for Mrs. Poorman to feel that she has as good a right to spoil her children rotten as Mrs. Croesus has, but it might comfort some of these poor mothers to realize that their children are the lucky ones, and that they have privileges and advantages that no millionaire's sons and daughters ever have. To begin with, the poor woman's children have the greatest gift that God can bestow upon youngsters. They have a real mother who tends them with her own hands, who cradles them upon her breast, who holds them tight within her arms and to whom thety can go with all their little joys and sorrows. They have a mother who forms their characters and who fits them to meet the world in which they must live. The poor little millionaires miss this great advantage. They never have a real mother. They are turned over to nurses and tutors and governesses to rear, and they never have more than a formal acquaintance with the lady in a beautiful negligee to whom they are taken to say good-morning, or who looks in on them to say good-night as she is starting out to a party.

Substitutes Not Good Guides.

Hirelings teach them all they know of right or wrong, of wisdom or folly, and the results are seldom pretty. Nurses, governesses or tutors don't turn out the kind of men and women that Mother does who puts her heart in her job. Science has provided us with many valuable substituutes for the real thing, but nobody yet has devised a synthetic mother that would really work.

Poor mothers lament that they cannot give their children the advantages of education, yet more scholars have graduated from the College of Hard Knocks than ever have from the high-priced universities. Ninety per cent of the men and women in this country who have risen to prominence and who are doing the big things were boys and girls who went to night school, or worked their way through college or who educated themselves by reading.

They were the children of the poor, starving for knowledge, who seized upon every opportunity to learn that they came their way, not the pampered children of the rich who went to college to amuse themselves and whose parents vainly tried to thrust an education upon them.

Other Advantages.

Another advantage that the poor children have and rich children miss is necessity. That is the driving force that sends people on to success and develops whatever latent power of mind or body that is in an individual. Riches, luxury, ease paralyze energy and ambition. It is a rare thing for the children of the rich to accomplish anything worthwhile yet they are as talented, as intelligent, as capable in every way as the poor boys and girls who outstrip them in the race of life.

But they have everything that makes existence soft for them, so why worry? It is the desire for the luxuries they have never had, for the place in the sun they crave, that makes the poor girl and boy harden their muscles and stiffen their spines until they climb to the top of the ladder.

The poor mother grieves because she will have no fortune to leave to her children when she dies, but the necessity that has taught them how to work, how to stand on their own feet, and the value of money, will safeguard their future more than any inheritance would. For it is a platitude that it is but two generations from shirt sleeves to shirt sleeves in this country. As a rule the children of the rich go through the money their parents left them by the time they are middle-aged, and then none so poor and helpless as those who only know how to spend money not make it.

Better Chance for Real Marriage.

Mother breaks her heart because she lacks the money to launch her daughters in society and dress them like the Queen of Sheba, but she might dry her eyes if she noticed that the poor working girl has a better chance to make a good marriage than the millionairess, because she is thrown in close contact with the ambitious and clever young men who are going places and will take their wives with them, while the rich girl's only choice of a husband is among playboys. Also, the poor girl knows she is not married for her money and she has a better chance of keeping out of the divorce court than her rich sister has.

Someone once said to a rich, self-made man: "You have given your son every advantage in the world." "Yes," replied the father, "every one but the greatest of all. Poverty." Let the mothers who grieve over not giving their children advantages remember that reply.

Live Alone and Like It.

Dear Miss Dix — What is the chance of success of a second marriage between two people who have not, for many years, been subject to anyone's whims and fancies?

INQUIRER.

ANSWER. — Very doubtful, I should say After we have reached middle age our habits are stronger than our heart throbs and if we have been used to being free to come and go as we pleased, to have no one's pleasure and comfort to consider but our own, and especially not to have anyone who is privileged to criticize us and tell us when to get on or off, we find it very hard to adapt ourselves to a husband or wife We are like the hero of the old song who warbled: "When I was single my pockets did jingle, and I wish I were single again."

DOROTHY DIX.

(Ledger Syndicate.)

Maternity Wardrobes

By PRUNELLA WOOD

DID you know that a large proportion of the men who have made history were born in March? Its' one of those statistics which people can explain by any of a variety of pet theories, along with their answers as to why the census always registers more new-born boys than girls during wartimes.

Here, at any rate, is a swell maternity dress to usher in this March's history makers. It is springlike and pretty, made of a light printed crepe, and its functional feature is also its chic feature the gathered apron front. Note how the slimming V-shaped bertha collar softens the bodice of the frock.

Dorothy Shadgett Is Wed To PO. Geo. Broadley

All Saints' Anglican Church was the scene to-day of the wedding of Isobel Dorothy daughter of Mr. and Mrs. A. V. Shadgett, to Pilot Officer George Broadley, son of the late Mr. and Mrs. G. F. Broadley. The Rev. William A. Filer officiated.

Given in marriage by her father, the bride wore a street-length dress of beige and brown wool jersey with brown accessories and wearing a corsage of roses and sweet peas.

Mrs. Don Hall, sister of the bride, was her attendant, wearing a dress of gold wool jersey with black accessories and corsage of roses and sweet peas. Mr. Don Hall, brother-in-law of the bride, was best man.

After the ceremony the guests were received at the bride's home and later P.O. and Mrs. Broadley left for British Columbia, where they will live. For travelling the bride wore a beige coat trimmed with brown squirrel and brown accessories.

THE STARS SAY . . . .

By GENEVIEVE KEMBLE

For Tuesday, March 3

Much of this day's progress depends upon the exercise of prudence, thrift, amiability, good judgment and sound management, according to the mutual and lunar aspects. Under an expansive and magnanimous tendency there may be a disposition to attempt overambitious propositions, with extravagance, unjustified outlay of funds, and other excesses and indulgences which may antagonize those influential persons whose support is essential to success.

If It Is Your Birthday

Those whose birthday it is, although confronted by a year of good opportunity for attaining ambitious objectives, the carrying out of major projects, with a sound stabilization of the fortunes and security for the future, yet may be carried away by enthusiasm or optimism, extravagance or unjustifiable outlay of funds.

A child born on this day although having a capable and ambitious place in life yet may undermine its success by extravagance.

FASHIONS

BUTTON-FRONTER NEW FOR SPRING

PATTERN 9880

Spring's just around the corner—are you ready with a gay home frock? Do make up Pattern 9880—it has such fashion-practical features! These's a jiffy front buttoning and bias side inset sections to make your waist 'ring-size" and smoothly fitted. This front buttoning makes laundering such a joy, too, because you can spread the dress out flat and iron it easily. For quick sewing the shoulder yokes are cut in-one with the back, and the back is cut in two sections only. Try one of the new "Spring fruit prints"—use short or long sleeves—consult the Sew Chart on details! If you like, spice up this frock with a contrast collar and perhaps use an all-around belt.

Pattern 9880 may be ordered only in misses' and women's sizes 12, 14, 16, 18, 20, 30, 32, 34, 36, 38 and 40. Size 16 requires 4 yards 35-inch fabric.

Pattern number ....

Size ....

My Name ....

Address ....

I enclosed 20c for postage

....

Marmora

James Loveless of the R.C.A.F., Trenton, is on leave at his home here.

Private Thomas Dickson of Toronto is visiting his family for a few days.

Week-end guests included Private Thomas Crawford of Hamilton with his parents, Dr. and Mrs. H. Crawford; Private Roger Provost of Brockville, and Private Gerard Provost of P tawawa with their parents, Mr. and Mrs. J. Provost; Private William Wright of Camp Borden with his parents, Mr. and Mrs. Bruce Wright; Privates William Revoy, Bernard Finnegan and Melville Phillips of Peterborough at their respective homes; Private Leo O'Connor of Peterborough with his father, Mr. R. O'Connor; Miss Grace Prentice of Belleville with her parents, Mr. and Mrs. E. C. Prentice; Miss Mary Crawford of Belleville with her mother, Mrs. M. Crawford; Max Reeves of the R.C.A.F., Toronto with friends here; Miss Theresa Murphy, nurse-in-training at Hotel Dieu Kingston, with her parents, Mr. and Mrs. P. Murphy.

Mrs. J. J. Waddell of Weyburn, Sask. has returned home after visiting her sister-in-la , Mrs. Earl O'Connor. Mrs. Waddell reports three weeks of warm weather in Saskatchewan in January which melted all the snow.

Mr. and Mrs. Don Ellis and son Ronald of Peterborough visited Mr. and Mrs. Robert Phillips on Sunday.

Miss Mary Paquet spent Thursday in Ottawa.

—BUY VICTORY BONDS—

Badminton Party

The Badminton Club of the Y.W.C.A. entertained six soldiers from the Training Centre on Saturday afternoon and evening. Supper was served by the club members, who bow to none in the wielding of the can-opener, and the boys helped the girls wash up the dishes. Badminton, ping-pong ,and dancing were the main entertainments of the evening, with some piano solos by Mr. Albert Stephen, one of the guests, thrown in for good measure. The evening, like all good things, came to an end much too soon, but it is hoped there will be others in the future.

Most "MIDDLE-AGE" Women

38-52 Years

Suffer Distress At This Time!

If this period in a woman's life makes you cranky, restless, nervous, irritable, tired, blue at times, suffer weakness, dizziness, hot flashes, distress of "irregularities"—

Start at once—try Lydia E. Pinkham's Vegetable Compound. It's one medicine you can buy today made especially for women—it helps relieve distress due to this functional disturbance. Lydia Pinkham's Compound has helped hundreds of thousands of women during trying "middle age."

Taken regularly—Lydia Pinkham's Compound helps build up resistance to such annoying symptoms that may betray your age faster than anything. Also very effective for younger women to relieve monthly cramps. Follow label directions. Made in Canada. WORTH TRYING!

HOT, ACHY FEET

Soothe and comfort them by bathing in warm, medicinal Cuticura Soap suds, then apply emollient Cuticura Ointment...also relieves itchy, peeling ATHLETE'S FOOT.

BUEHLERS Meats

326 George St. TUESDAY SPECIALS 'Phone 3830

ROLLED RIB ROAST 29c

Cash and Carry THICK RIB ROAST Tender Juicy ...... lb. 23c

Fresh Made SAUSAGE MEAT 12½c

ROUND STEAK or ROAST, lb. 31c

Shoulder VEAL CHOP, lb. 23c

WEINERS, lb. 25c

Delivered Prices Slightly Higher—Carry Small Parcels

PEOPLE all over Canada are turning to Fleischmann's fresh Yeast for those extra B Complex Vitamins so essential to keep you up to par. You see, Fleischmann's fresh Yeast is one of the finest natural sources of these B Vitamins so many of us don't get enough of. Try eating 2 cakes every day — one in the morning, one at night. See if you're not delighted by the results — in added pep, in cheerier spirits. At your grocer's—just ask for Fleischmann's fresh Yeast.

... FOR GOOD BREAD, TOO! If you bake at home, this same Fleischmann's fresh Yeast is absolutely dependable. Canada's favorite for 4 generations.

MADE IN CANADA

SCORCHED EARTH POLICY WIDER THAN FIRST THOUGHT IN MALAYA

No Bananas To-day

Winding through the dense jungle of the Canal zone with banana trees lining its route, this auto-car engine and flat cars are used during peacetime to haul bananas to market. Now troops and supplies are shuttled back and forth to outposts within hiking distance from its rails. This is the semi-weekly ration train arriving at intersection with a trail leading to an anti-aircraft position defending the canal.

New Zealanders Capture German Tank In Libyan Campaign

Rarely does a photographer have the opportunity to record with such exactness, what takes place when an enemy tank is captured. A New Zealander, FOREGROUND, keeps his man covered with a pistol, while another member of the squad, CENTRE, watches closely as another German member of the tank crew clambers out. On the LEFT, standing back a bit, another New Zealander covers the entire scene. The capture took place in the Libyan desert.

Former Italian N.C.O. Joins Up

A former N.C.O. of the Italian army, Bert DiBell has closed his Toronto barber shop and joined the Canadian army. Bert left Italy 12 years ago to come to Canada and is pictured placing a sign on his barber shop which reads, "Barber shop closed. Owner enlisted. Thanks to my faithful customers for your past patronage and hope of meeting you when victory is won."

British Seaman Donates Blood

Not content with manning one of Britain's ships, this British tar took time out during a recent stop-over in an American port to donate his blood to the American Red Cross.

Captive "Parson Of Hellfire Pass"

Major Bach, former evangelist minister who commanded the Axis forces in Halfaya (Hellfire Pass) on the Libya-Egyptian border, is shown with an unidentified British tank corps officer after his surrender to the British Imperials. This is Major Bach's second experience as a British prisoner. He was captured in World War 1 and spent three years in England, where he learned to speak the language. He was awarded the high order of the Iron Cross for his stand at Halfaya.

On The Atlantic Patrol

This is one of the ships of the U.S. Atlantic patrol, with the men of the anti-aircraft gun crew with their eyes turned to the skies as they keep watch for enemy planes. They watch, too, for enemy submarines.

Outpost Of Carribean

An American soldier on sentry duty at Fort San Cristobal, San Juan, one of the main bases for the Caribbean defence command which is under command of Lieut.-General Frank M. Andrews. This picture, the first to show U.S. troops at these bases, was made during an inspection tour of the command.

As Chiang Meets Indian Leaders

Pandit Jawaharial Nehru

Gen. Chiang Kai-shek

A Chinese-Indian "people's alliance" against Japan is seen as the probable outcome of conferences in India, between Chinese Generalissimo Chiang Kai-shek and Indian leaders. Meeting with Chiang were Mohandas K. Gandhi, famed Indian patriot; Pandit Jawaharial Nehru, Gandhi's successor as leader of the All-India Congress party, and Mahomed Ali Jinnah, leader of the Moslem league.

Scorched Earth Policy In Malaya

Though British officials in Malaya have been criticized for their failure to carry out a scorched earth policy, the ABOVE photos prove that the destruction was carried out to a certain extent when possible. The UPPER photo shows a rubber plant and its supply of crude rubber blazing fiercely as British evacuate the vicinity. The LOWER photo shows Indian sappers preparing to destroy a bridge to slow up the Jap advance near Kuala Lumpur. Both these photos have been released by the British censor.

43 Rescued And 189 Drown As U.S. Ships Founder In Storm

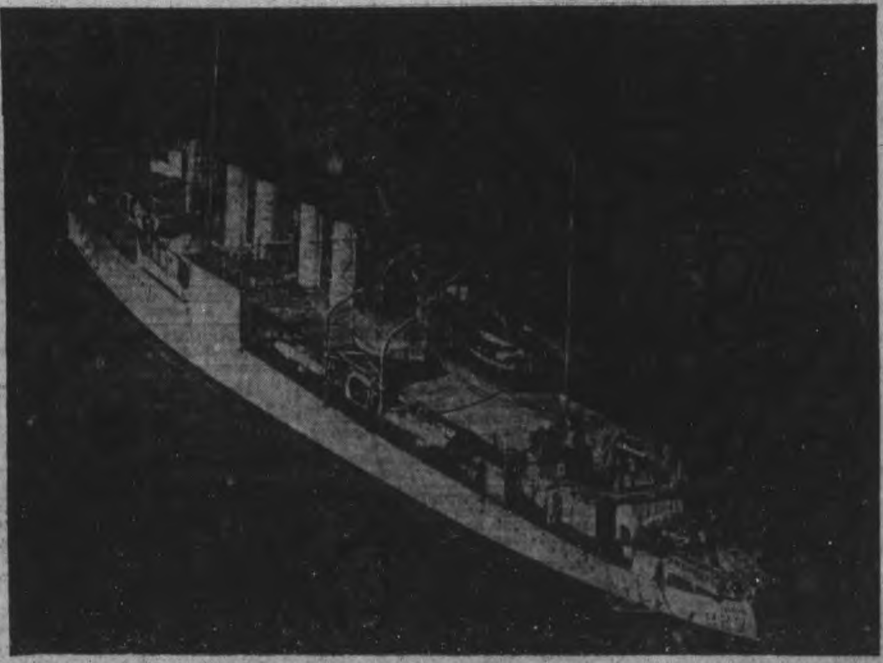

U.S.S. TRUXTUN

Lieut.-Commander Ralph Hickox, commander of the ill-fated U. S. destroyer Truxtun which ran aground off Newfoundland during a terrific storm.

U.S.S. POLLUX

Forty-three men were rescued when the destroyer U.S.S. Truxtun and the supply ship U.S.S. Pollux went aground in a raging storm off the Newfoundland coast. An estimated 189 other officers and men were drowned in the raging seas which smashed the vessels against the towering cliffs. The rescued men were found clinging to the ledge of the cliff and rescued with the aid of a bosun's chair slung over the 200-foot cliff.

Jap Admiral Killed

From the land of the rising sun comes their own admission that Rear-Admiral Shasaku Shibuya was killed in action off Borneo. This is one of the pre-war pictures of the admiral, available in this country.

USE THE EXAMINER CLASSIFIED COLUMNS FOR QUICK RESULTS

Bring or Phone your Ad—Dial 4641—to the Ad Taker Before 1 o'clock Daily and on Saturday, 10 o'clock. Rates Low as 1c per word.

Births Marriages Deaths

In Memoriam
Card of Thanks

BORN

COX.—In Oshawa General Hospital on Sunday, March 1, 1942, to Dr. and Mrs. Ralph E. Cox (nee Doris Armstrong), a son.

FERGUSON.—To Mr. and Mrs. Sidney Ferguson, 293 Bethune street, on Sunday, March 1, 1942, at Nicholls Hospital, a daughter.

—BUY VICTORY BONDS—

ENGAGEMENTS

The engagement is announced of Mary Isabelle, daughter of Mr. and Mrs. R. L. Hope, Lang, Ontario, to William Clinton Woods, elder son of Mrs. W. Healey and the late Mr. S. C. Woods, East Liverpool, Ohio, U.S.A. The wedding to take place Saturday, March 7.

Mr. and Mrs. J. O. Taylor wish to announce the engagement of their oldest daughter, Elma Mae, to Don Ronco, son of Mrs. Joseph Ronco. Wedding to take place latter part of March.

The engagement is announced of Irene Marie Poolman, only daughter of Mr. and Mrs. J. C. Poolman, to Willis Warden Preston, youngest son of Mr. and Mrs. M. J. Preston of Hastings. The marriage to take place March 28, in Knox United Church.

The engagement is announced of Evelyn Grace, daughter of Mrs. Thomas Brown and the late Mr. Thomas Brown, Hastings, to Mr. Eldon Douglas Preston, son of Mr. and Mrs. Willis Preston, Norwood. The marriage to take place on March 21, at Trent River United Church.

—BUY VICTORY BONDS—

MARRIED

FERGUSON—HAZELWOOD— The marriage took place on Saturday, February 28, 1942, at St. George's Rectory, Hastings, when Rev. A. C. Herbert united in marriage Doreen Mae, eldest daughter of Mr. and Mrs. Ernest Hazelwood of Hastings and John Percy, son of Mrs. A. Ferguson and the late Mr. Ferguson of Maynooth.

—BUY VICTORY BONDS—

DIED

TURCOTT, Josephine; R.R. No. 2, Peterborough, on Saturday evening, February 28, aged 79 years. Mrs. Turcott was born in Quebec and prior to coming to Peterborough eighteen years ago, she was a resident of Tamworth, Ontario. Funeral tomorrow morning from the J. J. Duffus Funeral Parlors to St. Peter's Cathedral, where High Mass of Requiem will be offered for the repose of her soul, commencing at 9:00 o'clock. Interment in St. Peter's Cemetery.

McCURDY, James Taylor. — At Nicholls Hospital, on Sunday, March 1, James Taylor McCurdy. He leaves to mourn his passing his wife, formerly Emma Hawthorne, and two sisters, Mrs. Dolly Thompson, Toronto, and Mrs. Joseph Baulch, Port Hope.

Funeral service on Tuesday, March 3, 1942, at 2.30 p.m., from his late residence, 39 Stewart street. Rev. Mahoney of Knox United Church officiating clergyman. Interment, Little Lake Cemetery. Please omit flowers.

SISSON, John Robert—At this home in Bethany, on Sunday, March 1, 1942, John Robert Sisson, in his 87th year. The funeral service will be held in St. Paul's Anglican Church, Bethany, Tuesday, March 3, at 2.30 p.m. D.T. Interment in St. Mary's Cemetery, Manvers.

SMITH, Alexander.—In Havelock, on Sunday, March 1, 1942, Alexander Smith, beloved husband of Jane Conley, in her 85th year. Resting at her late residence, Havelock, for funeral service on Tuesday, March 3, at 2 p.m. Interment, Maple Grove Cemetery.

—BUY VICTORY BONDS—

IN MEMORIAM

SHARPE.—In loving remembrance of Allan Sharpe.
—Mother and Father, Sister and Brothers.

WILLSHAW.—In loving memory of a dear father, George Thomas Willshaw, who passed away February 29, 1940.

Beside your grave we often stand
With hearts both crushed and sore,
But in gloom the sweet words come:
Not lost, but gone before.
God knows how much we miss you,
He counts the tears we shed,
And whispers, 'He only sleeps,
Your loved one is not dead."

—Sadly missed by son Robert, and daughter-in-law, Mary.

—BUY VICTORY BONDS—

CARDS OF THANKS

Bernard Hamilton, 509 Bethune street, wishes to thank the attending doctors, the nurses of St. Joseph's Hospital, the children of St. Peter's School, and all the kind neighbors and friends who sent flowers, candy and cards during her recent long illness.

Mrs. B. Monaghan wishes to thank the anonymous donor who so kindly deposited the sum of $5 to her son's account, Bernard Monaghan, aiding him in buying a Victory Bond.

FLORISTS

TURNBULL'S FLOWER SHOP
Cut Flowers, Funeral Designs, Potted Plants. Service at all hours. 441 George St. 'Phone 7583—Nights 3257.

THE PETERBOROUGH FLORAL CO
Flowers Delicately Arranged For All Occasions
436 Water. Telephone 6913—Nights 6746

COMING EVENTS

First insertion 20 words or less, minimum charge, 50c. Subsequent consecutive insertions, 40c per insertion. All over 20 words, 2c per extra word per insertion.

PETERBOROUGH WORKERS and Unemployed Social Games To-night, 8.15; Moose Hall. Prizes: Woolcotts, eggs, butter, cheese, bacon, towels, pillow slips, tablecloths, tea towels. $8 on 13th game. Patrons attending tonight will receive free ticket for dance to be held Thursday evening, March 5. Admission 25c, or 3 cards 35c.

CENTRAL Home and School Association, Meeting To-night, 8 o'clock; Kindergarten Room. All members urged to attend. Program and special speaker.

BINGO.—Westwood Hall, Friday, March 6. Twenty games for 25c. Good prizes. Proceeds for war work. Draw on quilt.

"THE BASIS OF OUR CONFIDENCE," Public Lecture by Mr. J. S. Easton (Toronto), in the Assembly Room of the Y.M.C.A., Tuesday, March 3, at 8 o'clock.

REBEKAH LODGE Meeting on Tuesday, March 3, 7.30 p.m.

RUMMAGE SALE on Tuesday, March 3, at 2.30 p.m., in Salvation Army Temple, Aylmer street.

SOCIAL EVENING, K.O.C. HALL, Simcoe street, Tuesday, March 3. Thirty games. Six special prizes. Come and bring your friends for an enjoyable evening.

CO-OP DANCE, Tuesday, March 3, Co-op Hall, at 9 p.m. Music by Galloway's Orchestra. Admission, 40c; Ladies, 25c.

ILLUSTRATED ADDRESS on Baptist Mission Work in Canadian West, by Dr. A. J. Vining, Toronto, at Murray Street Baptist Church, on Tuesday, March 3, at 8 p.m. Silver collection.

PERSONALS

Piano Tuning

WILLIAM R. POTTER, PIANO TUNING (formerly of Heintzman Co.). 220 King George. Dial 9462.

PIANO TUNING. ARTHUR COLLISON Dial 6765.

Custom Tailoring

DOES YOUR COAT OR SUIT NEED Altering? Have it done now Tony Pepe. Greene Building Dial 4295

3a Hairdressers 3a

MISS REID'S BEAUTY SHOP—SHAMpoo and Fingerwave, 60c. Special—Reduced Prices on Permanents from 9 a.m. to 11 a.m. Dial 4431.

LEWIS' BEAUTY SHOP DIAL 4432 — Oil Permanents, $2.00 up. Ends $1.00 up

MARY MARINO BEAUTY SALON—WE are again offering our $5.00 Oil Permanent for $3.50 We feature Personality Hair-styling Dial 8663

SPECIALS — END PERMANENTS, $1.00 up. Oil Permanents, $2.50 up. Downer's. Dial 8874.

PARIS BEAUTY SALON ANNIVERSARY Special—Perm $1.95, including Shampoo and Hairstyle. Better Perm $3.00 up Scientific Testing. Specialist in Razor Haircutting. 184 Hunter W (opposite Bell Telephone). Telephone 5311.

FEBRUARY SPECIAL! OUR REGULAR $7.50 Feather Brush Cut Permanent $5.00, complete with Coiffure. All Cream Wave, regular $5.00, $3.50. Heavy Oil Wave, $2.50 Styled and given by Expert. Be wise—Be thrifty. La Salle Beauty Salon, 456 Sherbrooke Street. Telephone 5554.

SPECIALS — AT ROSANNE BEAUTY Salon — Shampoo and Set, 60c; Oil Permanents, $2.50 up. Suite 17-18, Kresge Building. Dial 8837.

FOR SALE

4 Miscellaneous 4

FIR PLYWOOD

CARLOARD JUST UNLOADED

THESE SIZES AVAILABLE WHILE THE LAST

4 x 8— ¼" Wallboard, 7c per sq. ft.

4 x 8—¾" Sound, 2 sides.

4 x 10—5/16" Weatherboard Sheeting.

BEAVER LUMBER COMPANY, LTD.
GEORGE STREET WHARF
Phone 4638

BLUE PRAM, GOOD CONDITION. After 5, 182A Hunter West, Apartment 2.

FINDLAY GAS RANGE, LIKE NEW, $20.00. Apply Mr. Plewis, Singer Sewing Machine Company, 293 George Street. Telephone 8425.

$60.00 CAR RADIO FOR $15.00. TELEphone 5364.

STEEL FIRE ESCAPES, 3 60-FT. SMOKE Stacks, 2 75-H.P. Steam Boilers. Peterborough Metal Company.

FOR SALE

4 Miscellaneous 4

SUMMER KITCHEN, WELL BUILT, suitable for Garage. One Hoover Vacuum. 204 Reid Street.

BUNSEN OIL HEATER. 256 SIMCOE.

LUMBER
Metal Roofing, Brick, Doors, Windows, Belting, Pulleys, Shafting, Hangers, Plumbing and Heating Supplies. Pipes Cut and Threaded to Measure.
THE PETERBORO METAL CO
256 Simcoe Street. Telephone 8301

PIANO, MAHOGANY FINISH, $45.00, Tuned and Delivered. Parks' Studio, 208 Charlotte Street.

MAN'S BICYCLE, BALLOON TIRES, reasonable. Telephone 5851.

DAVENPORT, GOOD CONDITION. Park Street South, first house below McKellar, East Side.

FINDLAY COAL AND WOOD RANGE, used one month. Can be seen at T. J. Cavanagh, 434 George Street.

FOR SALE — 3 MODEL "B" ALLIS-Chalmers, Massey-Harris General, 3 Model "C" Case, 2 12-20 Massey-Harris, 2 10-20 McCormick-Deering, 12-24 Hart Parr, 3 Allis-Chalmers United, Rumely Du-All, 1938, 32 and 10 other Fordson Tractors, 1935 ½-Ton Ford 28" Steel Waterloo Thresher, 2 Allis-Chalmers Combines, 3 Young Horses. Walter Elliott, Stirling.

FOUR APARTMENT SIZED PIANOS, modern, like new, with Benches. Parks' Studio, 208 Charlotte Street.

SINGER TREADLE, DROPHEAD, Drawing-Room Cabinet, Special Bargain. Singer Sewing Machine Company, 293 George Street. Telephone 8425.

5 Dogs, Cats, Birds, Etc. 5

FOX TERRIER PUP. 245 PRINCESS.

DOGS BOARDED HEDGLEY KENNELS Telephone 7038

6 Fuel 6

DRY MIXED WOOD AND MIXED Slabs and Kindling. Curtin's Woodyard Dial 8650

7 Livestock and Poultry 7

REGISTERED JERSEY COW, 7 YEARS, sound, freshen at once. Austin E. Best, Ida.

FIVE LITTLE PIGS, SIX WEEKS OLD. Keene 4 ring 12.

BRONZE GOBBLER. WILLIAM McKelber, 3 ring 33, Douro.

YOUNG JERSEY COW, DUE TO freshen. Walter Bowles, Springville.

HOLSTEIN COW, FIVE-YEAR-OLD, freshen soon. One mile East of Lift Lock, J. Fitzgerald.

BLACK PERCHERON MARE, 6 YEARS old, in Foal. Matched Pair Black Fillies, rising 1 and 2 years. Wesley Bell, Telephone 7025.

ONE TEAM PERCHERONS, ONE GREY and One Black, rising 4 years; also Bay Mare, 10 years. Milton Clark, Lindsay Highway.

BAY HORSE, SINGLE AND DOUBLE Harness, 3 Ploughs, 2 1-Horse Ploughs, Plough for Team, Springtooth Harrow, Straight-tooth Harrow, Wagon, Team or One Horse, Pair Sleighs, Buggy, One-Horse Mower, One-Horse Rake, Turnip Cutter, Ton of Good Hay. Must be Sold immediately. Apply to John Masters, Crawford's Grove, Peterborough.

YOUNG BRONZE GOBBLER, WEIGHS 27 Lbs. Dial 5203.

Baby Chicks

BRAY CHICKS — IMMEDIATE SHIPment — in Breeds and Crosses you'll want to catch the good markets. Dayolds, started. Bray Hatchery, 364 Water Street. Dial 3834. (Chicks on display.)

BARRED ROCK BABY CHICKS FROM blood tested stock each week from March 16th on. Mrs. Verna Dixon, R.R. No 8, Peterborough. Telephone Keene 12 ring 2.

8 Real Estate 8

East, 7 Rms, Brick, 4 Ac. $500 down ... $2,200
Albertus, 6 Rms, mod., oak fl. ... $3,000
Charlotte, 8 Rms, mod. Snap ... $4,200
George N., 7 Rms, choice ... $4,500
Gilmour, 6 Rms, modern ... $5,000
J. A. GIBBS, 95 Hunter St. W. 3843.

HOUSE FOR SALE, 111 GLADSTONE Avenue, Peterborough. For particulars, write Box 286, Campbellford.

$4300—Bargain Double Brick, 6 Rooms each, furnace, plumbing, $800 cash; West residential. Rented at $50.00. Pays 10¾.
$3500—Another Bargain, Double Roughcast, plumbing, 6 Rooms each, $800 cash; fairly central.
$3200—Brick 7 Rooms, plumbing, lovely lot, facing Inverlea.
$2000—Brick, 6 Rooms, plumbing, facing Inverlea Park.
H. J. McCANNAN - JACK SINCLAIR
140 Simcoe Street 'Phone 4246.

STONY LAKE, COTTAGE, NEAR KAwartha Park. Will take Chemong Cottage or City House. J. A. Gibbs, 95 Hunter Street W., 3843.

6 Roomed Brick, Park Street ... $3,500
7 Roomed Brick, Park Street ... $2,600 ($500 down.)
7 Roomed Brick, North ... $3,200 ($500 down.)
7 Roomed Brick, Margaret Ave. ... $4,500 ($1,500 down.)
7 Roomed Brick, Homewood Ave. . $4,500
6 Roomed Brick, Weller Street . $6,300
5-Suite Apartment House, showing 15% on investment.
Business Block, central. Good buy.
A. E. THOMPSON REAL ESTATE
Kresge Building Telephone 7284

Brick 5 Rooms, 2-Piece Plumbing, garage, South ... $2,700
Brick 7 Rooms, modern, wired electric stove, garage, West side ... $4,500
Bungalow, 6 Rooms, furnace, cistern, garage, South ... $2,500
Brick 6 Rooms and Breakfast Room, modern, bath, large living-room, fireplace, oil heating, garage, West side ... $5,500
M. STOREY
374½ George Street Telephone 6573

9 Business Opportunities 9

STORE AT 556 ROGERS STREET. Telephone 9237.

10 Used Cars 10

1936 CUSTOM DODGE SEDAN, CHEAP for cash. 37 Western Avenue, after 7 p.m.

1931 CHEVROLET SPECIAL SEDAN. Telephone 3001, Norwood.

1932 CHEVROLET COACH, HEATER, good motor, starter, and carburetor completely overhauled, real good tires. Lawrence Oliver, No. 4, Peterborough, 7th Concession, Smith.

38 FORD DUMP, ANTHONY ALL-STEEL Box, Hydraulic Hoist, Bargain. 307 Louis Street.

TO RENT

11 Miscellaneous 11

GARAGE, CORNER GEORGE AND McDonnel. Telephone 9945.

11x Apartments To Rent 11x

SMALL, UNFURNISHED APARTMENT, central, two adults. 7903.

QUIET TENANTS, MODERN 3-ROOM Apartment, $40.00, West. Telephone 8297.

THREE-ROOMED APARTMENTS, WITH bath, heated, lighted, newly decorated. Telephone Lakefield 1.

12 Rooms 12

LARGE FURNISHED BEDROOM, SUITable for One or Two; Board optional. 95 Aylmer.

TWO OR THREE UNFURNISHED Rooms, Elderly Couple preferred, in quiet home. Write Box 28, Examiner.

HEATED, FURNISHED BEDROOM. central. Telephone 7645.

ROOMERS, 403 LONDON, CORNER OF Gilchrist

ONE LARGE FURNISHED BEDROOM, suit Two Gentlemen; no facilities for cooking; West-end; $4.00 weekly. Write Box 27, Examiner.

FURNISHED ROOMS, MEN PREFER-er. 417 Stewart.

ONE OR TWO UNFURNISHED ROOMS. 573 Division Street.

TWO FURNISHED ROOMS, LIGHT Housekeeping. Telephone 5195.

FOUR UNFURNISHED ROOMS, 5 WILson Avenue Telephone 8380.

THREE UNFURNISHED ROOMS. APPLY 310 Louis Street.

FURNISHED ROOMS; BREAKFAST IF desired; Gentlemen. 466 Sherbrooke.

WARM BEDROOM, BOARD OPTIONAL. 115 James.

TWO UNFURNISHED ROOMS. 406½ Sheridan Apply at Rear.

GIRL TO SHARE TWO FURNISHED, Heated, Housekeeping Rooms with Business Girl. Telephone 6884. 159 Rubidge.

WANTED

15 Miscellaneous 15

WANTED— MIXED HAY AND STRAW. Reply price per ton to Box 32, Examiner.

THREE OR FOUR ROOMED HEATED Apartment, central, by Young Couple. Telephone 5182.

RESIDENTIAL QUARTERS, IN BETTER neighborhood. Wanted, Furnished, for Refined Couple, $60 month approximately. Immediately. Write Box 26, Examiner.

WANTED— TO BUY, CHEMONG LAKE Property 1 or 2 Acres. State best cash price, Box 284, Examiner.

SMALL FURNISHED APARTMENT, with bath. Immediate occupancy. Write Box 285, Examiner.

SILO, GOOD CONDITION. C. BRECKenridge, Millbrook.

TEAM BREECHING. WRITE BOX 23, Examiner.

WANTED — STUDIO COUCH, GOOD condition. Write Box 25, Examiner.

TO RENT, SMALL HOUSE, CLOSE TO City or in City; good tenant. Write Box 24, Examiner.

USED PING PONG TABLE. DIAL 5612.

POULTRY — PAY HIGHEST PRICES M Gishman Dial 8298

BASSWOOD HEADING BOLTS, 5" UP, cut 54" long. Kingdon Barrel Factory. Telephone 3230.

HIGHEST PRICES PAID FOR RAGS Paper, Iron, and Metals J. Burfield Dial 8368

STOVES, FURNITURE ALF HUDSON Lakefield Telephone 65

GREY GANDER. MRS. RUSAW, R. R. 7, Peterborough.

USED TRICYCLE, THREE TO FIVE. Telephone 5941.

BROODER STOVE. DIAL 5074.

LIVE POULTRY — MARKET PRICE M. Katz 6850 342 Stewart

IRON, RAGS, FEATHERS, BOTTLES, Paper. Petersiel, Bethune and Hunter. Telephone 9403.

STOVES AND FURNITURE WANTED Telephone 4115. Nights 6294

LIVE POULTRY WANTED— MARKET Prices A Lantin Telephone 6297

LIVE POULTRY — PAY HIGHEST Prices M Florence Telephone 6823

17 Help Wanted Male or Female 17

MARRIED COUPLE TO LIVE ON FARM. Man to have knowledge of Pure-bred Shorthorn Cattle. Woman to do Cooking and Housework; reasonable wages. Norman H. Earl, Millbrook, Telephone 208-21.

18 Help Wanted, Female 18

WAITRESS. APPLY PAYNE'S GRILL.

KITCHEN HELPER. APPLY PAYNE'S Grill.

GIRLS WANTED TO CLERK IN GROcery Stores. Haboco Stores, East City. Telephone 8277.

RELIABLE WOMAN FOR SMALL Apartment, care of Two Children. Apply Apartment 5, 212½ Charlotte.

HOUSEKEEPER FOR TWO ADULTS. Apply after 8 p.m., 272 Westcott.

BUSINESS GIRL FOR OFFICE WORK; must have good English, Education, and Business experience. Write, with references, to Box 22, Examiner.

MAID FOR GENERAL HOUSEWORK; references. Mrs. Thomas Gentles, 542 Gilmour. Telephone 6832.

GOOD, RELIABLE GIRL OR WOMAN, who can do Plain Cooking; good wages. 332 Rubidge.

DOMESTIC HELP WANTED; CONSIDER Soldier's Wife. Telephone 7702.

REGISTERED NURSE, $55.00 PLUS Maintenance; also Graduate Nurse, $45.00. Apply Smith's Falls Public Hospital.

19 Help Wanted, Male 19

BUTCHER, CAPABLE OF HANDLING Meat Department. State experience and salary expected, Box 31, Examiner.

BOY (16 TO 18) FOR OFFICE WORK. Apply Outboard Marine Mfg. Co.

PLUMBER'S HELPER WANTED. APply 379 Water.

MEN TO HANDLE ICE. TELEPHONE 6363.

WANTED

19 Help Wanted, Male 19

AS PHOTOGRAPHIC ASSISTANT. Young Man, 15 to 17 years; must have Junior Matric., and some knowledge of Photography. Apply The Roy Studio.

Wanted For Defence Industries Windsor, Ontario

EXPERIENCED

Tool Designers
Tool Makers
Tool Inspectors
Machine Setup Men

Applications not considered from those now on war work.

EXCELLENT WORKING CONDITIONS

APPLY OR WRITE FOR APPLICATION

Border Cities Industries Limited Windsor, Ontario

SMART YOUNG BOY, ABOUT SIXteen years old, to Learn Stationery and Office Supply Business, Costing, etc. Small wages to start. Apply Elliott Stationery and Advertising Sales.

20 Employment Wanted 20

YOUNG GIRL DESIRES POSITION AS Stenographer, with knowledge of Bookkeeping and Filing; references. Write Box 29, Examiner.

COMPETENT WOMAN, CARE OF Small Home; could do some Nursing. Write Box 281, Examiner.

YOUNG LADY WOULD LIKE POSItion answering Telephone. Write Box 263, Examiner.

CANADIAN LEGION HAVE LISTS OF Competent Returned Men to Fill Temporary or Permanent Positions Give the ex-Soldier a chance to work for you. Telephone 6203

21 Boarders Wanted 21

BEDROOM FOR TWO GIRLS; BOARD if preferred, East City. Telephone 9030.

GENTLEMEN BOARDERS, PRIVATE home, 10 minutes' walk from centre of City. 630 George Street.

GENTLEMAN BOARDER. 510 WATER Street.

BOARDERS WANTED. 430 SHERIDAN Street.

FURNISHED BEDROOM, NICE HOME for quiet, respectable Young Man, Protestant. Dial 8816.

GENTLEMEN BOARDERS. DIAL 8576.

GENTLEMEN, CENTRAL. DIAL 4350.

WHO CAN DO IT

22b Painters & Decorators 22b

EFFICIENT, SMART STYLING for HOME DECORATION
Interior and Exterior "Elastica Quality Goods"
Telephone 9922. 336 George Street
HAROLD COLEMAN

PAPERHANGING AND PAINTING BY Kellar the Decorator. Telephone 7553.

COLEMAN BROTHERS — SMART MOdern Decorating For Free Estimates Telephone 4485 447 George North of Brock

PAINTING AND DECORATING. TELEphone 4384.

22f Miscellaneous 22f

DUSTLESS FLOOR SANDING, CHAMberlain Weatherstripping and Caulking J H Vance, 773 Aylmer 7835

22f Miscellaneous 22f

CHIMNEYS CLEANED FURNACES Vacuumed Telephone 3962

REPAIRS
WASHING MACHINES, REFRIGERATORS
TIRES CARS
Save your Tires. A slight Repair may mean months of extra Service. Guaranteed Work.
DAWSON'S SERVICE STATION
Corner of REID & McDONNEL
Telephone 4754

DUSTLESS FLOOR SANDING, FLOORS Laid and Refinished. Decorating William Higgins Dial 8887

RUGS—BEAUTIFUL NEW REVERSIBLE Rugs made from Old Carpets Comforters Re-covered Feather Ticks made into Attractive Down-proof Comforters. Telephone 7411

MOVING AND CARTING OF ALL Kinds Deal's Cartage Telephone 4989

25x Dressmaking 25x

E MITCHELL, DRESS AND MANTLEmaking Alterations Telephone 4936 593 Harvey Street

DRESSMAKING — SUITS, COATS, ALterations all kinds, Button Holes, Buttons Covered. Twenty years experience. Mrs. Stirrett, 247 Park, next Campbell's Dairy.

LOST

BOSTON BULL, MALE. FINDER CALL 5298. Reward.

I.O.D.E. BADGE, TWO BARS ATTACHed. Valuable to owner only. Please Telephone 7538.

SMALL OVERNIGHT BAG, CONTAINing Ladies' Wear, on Market, Saturday, about 4:30. Please leave at Police Station

SUM OF MONEY, IN PLAIN ENVELOPE vicinity Park, St. James, Monaghan Road. Dial 4320. Reward.

MAN'S RED WINDBREAKER, EITHER Water or George. 814 Water.

PROFESSIONAL

44 Lawyers 44

P D SCOLLARD, Barrister, Solicitor, Bank of Toronto Building Telephone 9939

JOHN O WELDON — Barrister Solicitor, Notary etc Office, 355 George Street Telephone 9230

JOHN A BRADSHAW — Barrister and Solicitor. 360 Water Telephone 6884

ELLIOTT & CHANDLER — Barristers etc Money to Loan Offices Kresge Building Telephone 6675 A L Elliott K.C M P P R J Chandler, B A

HON G N GORDON K.C
Law Office, 395-397 George Street
Telephone 3577 Money to Loan

JACOB LOW — Barrister etc Mortgage Loans Suite 1-2, 435 George Street (over Toronto Savings and Loan Co.) Telephone 7423 Nights 6214

PECK, KERR & McELDERRY—BARristers Solicitors Money to Loan Offices, 415-417 Water Street Telephone 4681 E A Peck K C F D Kerr, K.C., V J McElderry K C Walter H Howell

W B GORDON
Barrister, Solicitor
395 George Street
Telephone 3577

W R PHILP — Barrister, Solicitor Notary Public. 385 Water Street Telephone 8412

Chiropractors

COLDS, SINUS, THROAT CONDITIONS C M Lawrence, Kresge Building Telephone 6724

M C GOODWIN, CHIROPRACTOR and Physiotherapist, 108 Barrie Building, 312 George. Telephone 6795 and 5865

Kings Row

(Continued from Page 6)

away somewhere—let me go with you. I—I can take care of you."

"But Cassie, I don't understand you. I—why, I can't get married now. I've got to get through—all that study first. Why—" He stopped. It seemed an unbelievably absurd proposal. Why—he almost wanted to say he wasn't grown up yet.

Suddenly, every vestige of expression left her features. Her face seemed to go dead.

"Never mind." Her voice, too, seemed utterly lifeless. She turned to go.

Parris was beside her instantly. "Wait a minute, Cassie. Sit down, and—and tell me what's happened."

She looked as if she didn't hear. "Nothing, Parris. Nothing at all. I—I must go."

"Here. I'll take you home."

"No, no! No. you can't. You mustn't. I'm all right, now."

Drake picked up his hat. "You'd better let me walk part of the way with you anyhow, Cassie."

"Thank you, Drake. No. Good night."

And before either of them could say another word she had gone. They heard her running again, going back the same way she had come.

Parris stood in the middle of the room, unable to think or to move. He looked up, a little fearful that Drake would laugh. Whatever might be the matter, he knew that Cassie was in earnest, and that she was horribly frightened about something.

"Drake, do you suppose Dr. Tower found out I've been seeing her?"

"I don't know."

"I can't leave her there alone to take it by herself—whatever has happened."

"I believe she just got to thinking about you going away and just kind of went off her base for a minute. Gee, she's all gone on you, ain't she?"

"It might have been just a—a kind of hysterical outbreak."

"Says Dr. Mitchell!"

"You don't thing I ought to try and find out some way about Cassie? For half a cent, I'd just go in to see Dr. Tower and—"

"And get yourself kicked all the way to the front gate?"

"Well, what is the matter with him, anyway? Cassie's a girl like anybody else."

"Yes, but you know as well as I do that Dr. Tower is a man like nobody else! Ain't he kept her in as strict as if—like she was a prisoner? I don't know what's the matter with people like that. But you know darn-well ain't anything about the Towers been like aynbody else."

(To Be Continued)

—BUY VICTORY BONDS—

Douro News

Mr. William Sweeney of Meyronne, Sask., is visiting his cousin, James Sweeney and other friends here.

Miss Bridget Sheehan has gone to Peterborough, where she has accepted a position.

Messrs. Joseph Winn, Joseph Shine and George Milloy of Lethbridge, Alta., and Mrs. Patrick Milloy of Downeyville, visited Mr. and Mrs. Vincent Hickey, Mr. and Mrs. Michael Ross and Mr. and Mrs. David Garvey on Tuesday.

Pre-Lenten house dances were held at the homes of James Moher, and Francis Heffernan, and they proved to be very pleasant and enjoyable affairs.

Mr. James Healey, the local Victory Loan salesman, is having good success. Roads are not good in many places, which slows up production.

Mrs. William Garvey spent a few days in Peterborough with her daughter and son-in-law, Mr. and Mrs. Leo Gooley.

Friends of Mrs. John Sullivan will be glad to know that she is home again after undergoing a serious operation at St. Joseph's Hospital, Peterborough.

Mrs. Michael "Mac" Leahy spent the week-end in Toronto where she visited her daughter Bernadine; her son Frank, sister, Mrs. Thomas Ross, and other friends.

Many sawing bees are in progress. The scarcity of labor is keenly felt when men are needed to cut and saw wood.

—BUY VICTORY BONDS—

AUCTION SALES

MILES' AUCTION ROOMS, 211 HUNTER —Wednesday, March 4: Chesterfield Suite, Dining Suite, Dressers, Beds, Chairs, Tables, Settees, Vacuum Cleaner, Day-Bed, Cupboards, Piano, Stoves, Electric Washer, Dishes, etc.

Minor mill demand for wheat in

HOUSEHOLD FURNITURE, MRS. MELville Elliott, Lot 18, Concession 1, Township Emily, at Orange Corners, Tuesday, March 3: Contents 7-Roomed House, 15 Sheep, 65 Hens, Geese, 400 Bushels Oats, Hay, Whippet Sedan Car, A1 condition, etc.—J. H. Miles, Auctioneer. Office 211 Hunter. Dial 4115, Residence 9122.

Escape Via Outrigger

BATAVIA, Java, March 2—(CP). —The escape from Borneo of a Netherlands military officer and 45 companions including four European women, in a native outrigger vessel—a proa— apparently intended as a Japanese espionage boat, was reported to-day by Aneta, Netherlands Indies News Agency. Members of the party wore Indonesian dress to deceive the Japanese. They sailed for 14 days until a Netherlands warship saw them and landed them on the Island of Madura, off Java.

—BUY VICTORY BONDS—

No More Positions

NEW YORK, March 2 — (AP). — Mrs. Franklin D. Roosevelt said in an interview last night that she will not take any more government positions while her husband is President. Asked whether she would be associated with a proposed Women's Auxiliary Air Corps, as had been reported, Mrs. Roosevelt said: "I can't take a government position because of my being the President's wife. I found that out."

IMPORTANT CALLS

Police	3535
Fire Dept.	5711
Nicholls Hospital	4691
St Joseph's Hospital	3561
Examiner	4641

Regular Euchres Aiding War Victims

BRIDGENORTH, March 2 (ENS) —A good crowd attended the euchre party, which was held on Tuesday evening in Mr. Wallace Nicholls' barber shop. There were twelve tables of progressive euchre played. The prizes were won by Mrs. Don MacKay and Mrs. Goodwin.

These euchre parties are held each week. The total proceeds for each month are to go to the British War Victims' Fund and the Milk for Britain Fund alternatively.

Friends of Mr. W. J. Copp will regret to hear that he is still confined to his bed.

Mr. Raymond Nicholls has enlisted with the Royal Canadian Artillery.

QUICKIES

"S'funny the company don't discharge you an' get a watch dog with an Examiner Want Ad!"

DAILY CROSSWORD

ACROSS
1. A rule
5. Barbed spear
9. Bird
10. Spanish river
11. Go away (slang)
12. Rips
14. With hands on hips
16. In a due time
17. Pronoun
18. Slide
20. June bug
21. Ignited
23. Old length measures
25. Rhode Island (abbr.)
26. Prophet
28. A salt marsh
30. Equip
32. Negative word
33. Muse
36. Marries
39. At home
40. Apiece
42. Cushion
43. Division of a play
45. Delineate
47. Exclamation
48. See
50. Ungovernable
52. Above
54. Feminine name
55. Afternoon receptions
56. Vessel for heating liquids
57. Female fowls
58. Not so much

DOWN
1. A scarf
2. Israelite king
3. Quantities of paper
4. Mutter
5. Obtain
6. In bed
7. A cheat
8. Pitiable
11. Windmill arms
13. French mandate
15. Lubricates
19. Scheme
22. Tenure
24. Dilatory
27. Mature
29. Detail
31. Delighted
33. Persian coin (pl.)
34. Boorish
35. Beige color
37. Flowers
38. Remains
41. German composer
44. Pith helmet
46. Inscribed
49. Persian coin
51. Jardinieres
53. Donkey

Saturday's Answer

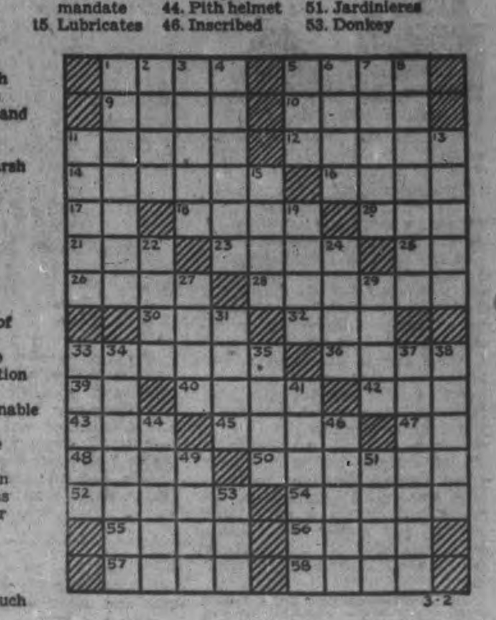

CRYPTOQUOTE—A cryptogram quotation

VTZRSJB SZ ZTJG W KSLB RGSLM RGWR CLB JWLLCR NTA SR RCC OBWPQA—QBZWMB.

Saturday's Cryptoquote: HE WHO DISCUSSES IS IN THE RIGHT, HE WHO DISPUTES IS IN THE WRONG—DERULHIERES.

Distributed by King Features Syndicate, Inc.

ROOM AND BOARD

—By Gene Ahern

Copr 1942, King Features Syndicate, Inc., World rights reserved

LI'L ABNER

—By Al Capp

HENRY

—By Carl Anderson

SCOTT'S SCRAP BOOK

—By R. J. Scott

Copr 1942, King Features Syndicate, Inc., World rights reserved.

DONALD DUCK

—By Walt Disney

BLONDIE

—By Chic Young

MUGGS AND SKEETER

—By Wally Bishop

Home Service

Home Lessons in Business Typing

Slipshod Typing Gets Rebuke

No, "hunt and peck" typing has no place in a busy, efficient office. What to do if you haven't been trained in efficient touch typing?

With a chart of the keys and a few simple instructions, start teaching yourself at home—it's easy!

Learn, too, the simple rules of typing form that employers expect you to know. For instance, after the "Dear Mr. Smith" put a colon, not a comma. (Addressing an intimate friend, however, it's correct to put a comma after the salutation.)

And if you indent your first paragraph (five spaces is correct), indent all the paragraphs. Or, if you wish, start all paragraphs at the left margin—but be consistent.

Don't crowd sentences together. After each period or colon type two spaces; and type one space after commas and semi-colons. But a dash, consisting of two hyphens, has no space either before or after it.

Our 32-page booklet gives touch-typewriting chart, instructions and exercises for home lessons. Explains rules for typing correct business, social and official letters and tables of figures. It can be useful as a foundation for a business college course.

For your copy of "Teach Yourself Touch Typewriting" send 15c in coins or stamps to Examiner, Home Service, Peterborough. Be sure to write plainly your name, address, and name of booklet.

—BUY VICTORY BONDS—

BARCLAY ON BRIDGE

WRITTEN FOR THE EXAMINER

By SHEPARD BARCLAY

"The Authority on Authorities"

DON'T GIVE BARGAINS

WHEN YOU enable the declarer to take a trick with a small card which would have been worthless to him except for your action, you are giving him a bargain. That is what happens frequently when a player leads a fourth-best card against a No Trump contract when he could have led some honor-in-sequence from a three-honor combination in the same suit. When the honor lead is made, the declarer can't possibly take the trick with a small card, but must use up an honor of his own.

North: ♠ Q 10 ♥ A Q 5 4 ♦ 9 6 ♣ 10 7 6 4 2

West: ♠ 7 4 2 ♥ K 6 2 ♦ A J 10 7 4 ♣ 8 5

East: ♠ A 8 6 ♥ J 10 8 7 ♦ 8 5 3 ♣ K Q J

South: ♠ K J 9 5 3 ♥ 9 3 ♦ K Q 2 ♣ A 9 3

(Dealer: South. Both sides vulnerable.)

South	West	North	East
1♠	Pass	2♣	Pass
2♠	Pass	3♥	Pass
3 NT			

What a terrific difference the correct lead would have made on this hand, as against the wrong one which was tried. West opened the fourth-best diamond, the 7, and South won it with the 9. The spade 3 was led, East letting the Q win and also ducking the 10, which South overtook with the J. He came in with the A on the spade K and then fired back the diamond 8. With the K-Q to stop the suit, the declarer took all told two tricks in diamonds, four in spades, one in clubs and two in hearts by winning the heart finesse. West had made game easy for him, not only by presenting a trick to him with the spade 9, but by thus enabling him to retain positive control of the suit.

Notice the result, if West had made his correct lead of the diamond J. To win that, South would have had to use one of his honors. Then, when he led spades, he would have had to hope that West had the A. When East bobbed up with it instead, he would have sent the diamond 8 through the declarer's last honor, and West would have captured it with his tenace. That would have given the defenders four tricks in the suit, plus the setter in spades.

* * *

Tomorrow's Problem

North: ♠ A K J ♥ Q 10 7 6 ♦ 5 ♣ A J 10 8 3

West: ♠ 2 ♥ A K 9 4 3 ♦ A Q 10 7 ♣ 7 6 5

East: ♠ 5 3 ♥ J 8 2 ♦ 8 6 4 3 ♣ K 9 4 2

South: ♠ Q 10 9 8 7 6 4 ♥ 5 ♦ K J 9 2 ♣ Q

(Dealer: South. Neither side vulnerable.)

What is the soundest bidding of this deal?

Distributed by King Features Syndicate, Inc.

All Out To Win

TORONTO, March 2 — (CP). — Gordon Graydon, Conservative member of the House of Commons for Peel, and national chairman of the Conservative Party, last night told the Beaches-Danforth Conservative Association that during a recent eight-week tour of Canada he had found a "definitely war-conscious people" wherever he went.

"In the minds of Canadians today there is only one issue and that is winning of the war, coupled with a solution of the rehabilitation problem that will face this nation when the war closes," he said.

—BUY VICTORY BONDS—

BRICK BRADFORD

—By William Ritt and Clarence Gray

TILLIE THE TOILER

—By Russ Westover

Captain Sticks To Death On Flaming Ship

WASHINGTON, March 2 (AP).—Capt. Mervyn S. Bennion of Vernon, Utah, mortally wounded on the bridge of his battleship in the Pearl Harbor attack, thought only of getting his wounded men to safety and his survivors to others ships where they could fight on, an associate related yesterday.

The Navy made public an eyewitness account of Bennion's death by a junior officer who reached his battle station beside Bennion just after the battleship commander had been hit by a bomb splinter.

It follows:

"He was lying severely wounded and still conscious on the signal bridge with the top of his stomach laid open. I moved him into a shelter, but he refused to be moved from the bridge or into the conning tower for protection.

When all of us on the bridge had been cut off from below by fire, it was again suggested to the captain that he be removed from the ship but he refused, and it was necessary, because of the flames, for the offices to take him up to the navigation bridge, just above the flag bridge, where he remained until his mangled body was removed later.

"He wanted most of all to know how the battle was proceeding. His next concern was to get all wounded men off the ship and to have all available men in condition to get on other ships to fight. A marine, who was manning his station in the fore top of a ship alongside, saw Captain Bennion several times try to get up, but because of his wounds he had lost control of his legs by this time, and there is reason to believe that he was completely blown up about 11 o'clock in the morning of December 7.

"Captain Bennion was alone when he died, having resisted all efforts to take him off the bridge. His concern was only for the safety of the ship and of his men. He ordered all officers and men to leave him, either to man their stations or take care of others."

Getting Scared

Montreal, March 2 (CP).

THE Norwegian legation here reported today it had learned that the Germans have recently undertaken extensive military precautions along the coast of Norway because they fear an Allied invasion.

A statement issued by the legation said that large sections of the coast have been blocked off and several harbors have been closed. It added that the Selbjoerne Fjord outside Bergen "has been blocked at Fondoey, Stordoey and Kalsund because of information indicating a possible attack on Bergen.

The legation declared that most of the harbor at Stavenger has been closed. Ships are prohibited from sailing in the vicinity of any of the blocked-off territories, it was said.

CUTS and BRUISES
Mentholatum quickly soothes injury and promotes healing. Tubes and jars, 30c.
MENTHOLATUM
Gives COMFORT Daily

Britons View Nazis' Newest Bomber

One of Germany's newest bombers, the Dornier 217E, is shown being inspected after being brought down in Britain, recently. The craft is powered by two 14-cylinder 1,600 h.p. engines and, according to British technicians, can carry two 2,000-pound bombs within the fuselage and an additional 1,000-pounder beneath each wing. It can also be adapted for torpedo-carrying or dive-bombing. Germany probably counts heavily on this type craft for her spring offensive.

72 Percent Production Increase By Harold Cheese Factory Patrons

CAMPBELLFORD, Feb. 28 (ENS)—A seventy-two per cent increase in the amount of cheese made during the 1941 season was chalked up by the 43 patrons of Harold Cheese and Butter Company it was revealed in the annual statement presented to them yesterday. In addition to this their cheesemaker Roy Brown turned out 99.8 per cent first grade cheese with only 5 boxes of undergrades up to the end of November.

However these far-sighted Rawdon farmers have another claim for distinction in the cheese industry—a new factory built last year at a cost of $7,630.00 and equipped with every modern device to facilitate the handling of both milk and cheese. Their new 74 x 36 foot 2-storey, stucco building has a metal roof, inside walls plastered and even has automatic hoist for milk cans. It replaces the original factory built in 1885 and inadequate for producing cheese according to the present high standards of quality. The disposal of waste and an insufficient supply of spring water were two of the primary faults with the old factory and both of these were taken into consideration when the new site, a mile from the former one, was chosen by the directors.

262,499 Pounds of Cheese

The year's financial report was given by W. H. Heath, who has been secretary of the company for the past 19 years. He reported 3,090,004 pounds of milk had been delivered to the factory and from this hade been made 262,499 pounds of cheese or an average of 11.77 pounds milk per pound of cheese. Returns from the sale of cheese were $44,657.97, the average price per pound being 17.019 cents. The Provincial subsidy brought $5,251.90 and the Dominion premium on high scoring cheese was $4,402.97, or $3,266.84 more than in the preceding year. Butter fat brought 39.35 cents or 51.03 cents including the bonus, and milk yielded an average of $37.45. A total of 188,461 pounds of cheese were 94 grade; 63,554 were 93's, 6,629 were 92's and undergrades accounted for 460 pounds.

L. Fair, District Agriculture Representative for Hastings County gave a detailed report of the grading for the factory up to the end of November. To that time they sold 2,429 boxes of cheese of which 99.8 per cent was first grade or over as compared to 98.05, the Hastings' County average and 96.9 for the entire province. Second grades were only .2 per cent compared to 1.95 for the county, 2.95 for the province and nearly 4 per cent for the Dominion, or 98.9 of all Harold cheese was in the premium class compared to the county average of 93.7.

Buy Victory Bond

The auditors report was given by Percy Ray who congratulated the secretary on the excellent condition in which he found the books, and at the request of President Charles Mumby, who presided, commented on the Victory Loan drive, urging the Company to invest $200.00 of their balance. This question was subsequently put to a vote and carried unanimously, making Harold the only company in the district to have a share in the loan.

Some interesting figures disclosing the part Canadian farmers have been playing in the war effort were given by Agriculture Representative Fair, particularly with regard to the increased export of cheese. In 1939 Canada shipped 72 million pounds to England; in 1940, 103 million pounds; in 141, 112 million pounds when only 148 million was the total production, thus compelling a reduction in home consumption. Commenting on the increased production of 1,125,000 pounds in Hastings county Mr. Fair pointed out that Harold had contributed one-tenth of this extra cheese. He felt the extension of the war to the far east might effect shipments of dairy products from New Zealand and Australia whose combined efforts had yielded 400 million pounds of cheese and 310 million pounds of butter for Britain in 1941. To meet the 1941-42 bacon products quota of 600 million pounds Canadian farmers will have to market 7 million hogs, he said, and as an indication of one of the changes brought about by the war Mr. Fair estimated 4 million of these hogs would be fed by Western farmers this year. Export packing plants are no longer allowed to butcher light weight hogs, but this is a paying proposition for the farmer who is given a $1.00 premium on selects. A result of this has been an increase of 10% in the number of hogs in Hastings county qualifying for the premium (40% are in premium class). In the year 1930 (before war had spread to the low countries) Canada shipped 1,000,500 dozen eggs to the British market but in 1940 this had increased to 10½ million dozen, and to September 1st, 1941, the number jhmped to 15 million dozen. The quota for the period from September 1st, 1941, to September 30th, 1942, has been upped to 45 million dozen he said. This brought up the question of shipping facilities and Mr. Fair pointed out if all of these could be dried it would mean a tremendous saving of shipping space. One crate of eggs alone would lose 15 pounds by dehydration. The shells of 30 dozen account for 9 pounds and the moisture content 6 pounds, approximately.

A director of the Ontario Cheese Producers' Association, Ed. Pyear reviewed some of the activities of this group which he said had been instrumental in securing the Federal bonus and provincial subsidy for cheese producers. He foresaw a substantial increase in the price of cheese this year and declared although the Dominion government would unquestionably continue their premium there was no definite information about the Ontario bonus. The standardization of factory statements and payment of exchange on buyer's cheques were other questions he touched on. District Dairy Instructor J. A. Murray also touched on the important question of prices but was of the opinion it would be "settled by the last of April." Officers for the coming season were named as follows: President, Charles Mumby; secretary, W. H. Heath; auditor, Percy Hay; directors, W. J. Tanner, Kenneth Mumby, Albert Cook, Clarence Runnalls, T. A. Cooney, Mowatt Sine.

—BUY VICTORY BONDS—

Apsley War Workers Send Boxes Overseas

APSLEY, March 2 — (ENS). — A pleasant afternoon was spent at the home of Mrs. N. Wilson on Tuesday, when the members and friends of the Apsley War Service Club met to pack boxes for the local boys who are serving overseas. Eleven boxes were packed during the afternoon and each contained a knitted article, either socks or mitts, cigarettes, razor blades, a box of cookies, candies, gum and a can of milk. It was also decided to send two dollars monthly to the Red Cross to help with boxes for Canadian prisoners of war. Wool was given out to make babies' garments to send to the British war victims.

Church Annual Meeting.

The Apsley United church held its annual congregational meeting in the church on Tuesday evening. Reports were read and all showed a good balance on hand. The new board members are Jos. Tucker, W. Earnshaw, senior, W. Lean.

Services are being held every Wednesday evening during Lent at the rectory, at 8 p.m., conducted by the Rev. Cathcart. Everyone is welcome.

Mr. and Mrs. A Oitment and baby daughter, Norwood, are the guests of the latter's parents, Reeve and Mrs. Norman Lean.

Mr. and Mrs. Haig spent a few days at Madawaska, returning on Tuesday.

ON THE RECORD for 1941
1000 MORE
IMPERIAL POLICIES
—to men who work in industry

● Among the 8,000 new policies issued by Imperial Life during the past year, 1,000 went to industrial and skilled workers. They were purchased by mechanics, miners, factory workers, building craftsmen, railway men—those who "furnish the tools".

These men realized that when lunchboxes are full, that is the time to make sure the family cupboard will never be empty. Now, they are forearmed against future money uncertainties—against old age—death.

Imperial Life policies match each individual need. They bring to a man and his family a new outlook on life. To a constantly growing cross-section of the people of Canada, The Imperial Life is "my insurance company".

SEND THIS COUPON TODAY
Imperial Life Assurance Company, Toronto.
I can save $..........monthly. What type of insurance should I buy? (This information to be supplied me without obligation.)
Name..............................Age.....
Address....................................
Number of Dependents.......................

IMPERIAL Life
FOUNDED IN 1897
Branch Office at 387 Water Street, Peterborough

Branch Office at 387 Water Street, Peterborough

Rylstone Women Plan Special Concert

CAMPBELLFORD, Mar. 2 (ENS)—Rylstone Women's Institute called a special meeting on Thursday evening to make large scale plans for their Victory Night program, which will be an outstanding event in the township next week. The affair is designed primarily to raise funds for their Red Cross supplies and will go into wool and other materials which will augment the already large number of blankets, scarves, sox and helmets made by the branch. This year they will again hold the affair at the Orange Hall, Petherick's, and they hope to at least equal the proceeds of a year ago when more than $170.00 was taken in and well over 250 people attended. A feature of last year's program and one which yielded a vital part of the proceeds was the auction sale, for which not only those in the rural district but also Campbellford merchants also contributed. However the program for next Friday will feature an act by Mr. F. F. Long, who has an enviable reputation for his slight of hand performances as well as a number of other well known local artists. Jim Jones' six piece band from Trenton will provide music for dancing and there will also be a draw in connection with the affair. The following committees were named: hall and music, Ernest Irwin, Wilfred Spencer; program committee, Mrs. Charles Stewart, Messrs. Fred Rutherford, Fred Barnum and Ernest Irwin; refreshment committee, Mrs. Murray Meiklejohn, Mrs. S. Meiklejohn, Mrs. Fred Barnum; publicity committee, Mrs. F. M. Rutherford, Mrs. Hector Arnold.

—BUY VICTORY BONDS—

Junior Institute Enjoys Skating Party

LAKEFIELD, March 2—(ENS).—More than seventy-five young people attended the Junior Institute skating party on Thursday evening, held in the rink. Later all returned to the Memorial Hall, where the girls served coffee, doughnuts and cookies. After refreshments, dancing was enjoyed with Miss Minnie Charlton at the piano.

Senator Receives Honorary Degree

Senator Claude Pepper, of Florida, was made an honorary doctor of law of the University of Toronto during a recent visit to that city. Dr. H. J. Cody, president of the University, LEFT, is shown with the Senator.

Scot Fighters Roam New York

NEW YORK, March 2 — (AP). — At the dark hour of 5:45 a.m. yesterday a group of soldiers at a United States army post in the metropolitan area rolled out of their bunks, donned kilts and tam o' shanters, and stuck dirks in their knee-length socks.

They were English and Scottish fighting men, first combat force of the British Empire to set foot in the U.S.A. since the First Great War. They liked 'most everything they saw, except the bloomin' mild American beer."

The identity of the fighters, their purposes here and their ultimate destination are wartime secrets. But they made no secret of their likes and dislikes:

The American girls are "wows."

The price of two drinks of whisky in Manhattan night club would buy a bottle back in Glasgow.

The food is better than anything they've had in more than a year.

As for those dirks — they are skeandhus, originally used for skinning wild beasts, now carried only for show.

Young's Point Club Holds Skating Party

YOUNG'S POINT, March 2. — (ENS)—After thoroughly enjoying an evening of skating on the Lakefield rink, a group of the Young's Point Social Club members came back to St. Aidan's parish hall, where other members of the club were awaiting them as well as steaming hot coffee and baked beans, to which everyone did ample justice.

Around the table quiz and pass-it-along contests were a jolly ending for a pleasant evening of the social club.

Personals

Mr. and Mrs. James Anglesly of Toronto spent the week-end with Mr. and Mrs. W. Young, also Mrs. Anglesly, Sr.

Mr. and Mrs. Roy Lytle visited with Mr. and Mrs. Lytle, Sr. in Lindsay over Sunday.

Rev. E. C. and Mrs. Moore also Edgar and Mrs. Jacques motored to Toronto on Monday to see their son, Godfrey, of the R.A.F., off on the train.

Week-end guests with Mr. and Mrs. D. Darling were Mr. and Mrs. P. Stenner and son, Douglas, of New Toronto.

—BUY VICTORY BONDS—

NEW INDIAN MONEY

NEW DELHI, India—(CP).—The Indian Government is minting a half-anna coin to meet the greatly increased demand for small coins. The new half-anna and the present anna coins will be minted in a nickel-brass alloy to save nickel.

Relieve Painful Distress of
ACUTE CATARRH
MORE AND MORE sufferers from acute catarrh are discovering the grand relief that comes . . . with a few drops of Vicks Va-tro-nol. It soothes away distress, relieves stuffiness . . . brings real breathing comfort!
3-PURPOSE MEDICINE . . . Va-tro-nol is so successful because it does three important things at once: (1) shrinks swollen membranes of the nose, (2) clears out nasal passages and (3) soothes irritation. Many catarrh sufferers say it's best relief they've found. Try it!
VICKS VA-TRO-NOL

Announcing General Motors
"CAR CONSERVATION PLAN"
dedicated to these vital purposes
√ TO PROLONG THE LIFE OF YOUR CAR - By giving the skilled service that conserves tires—engine—clutch—transmission—every vital part.
√ TO PRESERVE VITAL MATERIALS OF WAR - By keeping your car serving dependably, economically for duration to conserve gasoline and rubber.
√ TO PREVENT LARGE REPAIR BILLS - By advising you to have simple service "check-ups" regularly as a means of avoiding major troubles.
√ TO PROTECT YOUR POCKET-BOOK - By bringing you this money-saving service at the lowest possible cost consistent with reliable work.

A NEW MONTHLY TIME-PAYMENT PLAN TO HELP YOU KEEP YOUR CAR IN GOOD ORDER
A special plan which permits you to pay for repairs and accessories on convenient monthly payments is now available. Ask about this new budget plan when you have your car checked over by your General Motors dealer.

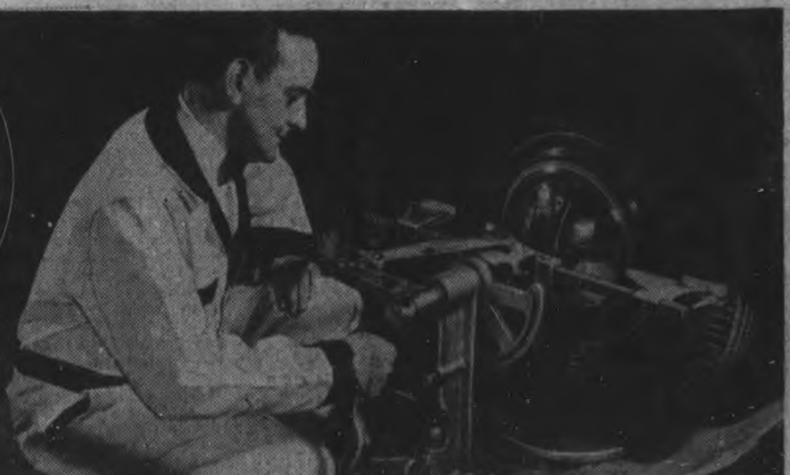

GENERAL MOTORS DEALERS SPECIALIZE IN THESE CONSERVATION SERVICES FOR ALL MAKES OF CARS AND TRUCKS
ECONOMY
1. Tire Service (to conserve "rubber").
2. Motor Performance (to conserve "fuel").
3. Carburetion and fuel pump (to conserve "fuel").
PREVENTIVE MAINTENANCE
4. Lubrication (to conserve engine and chassis).
5. General Mechanical Maintenance (to conserve engine and chassis).
6. Steering and Wheel Alignment (makes tires last longer).
7. Battery Service (to provide dependable service).
8. Radiator Service (to provide efficient operation).
9. Body and Fender Repairs (to repair damage).
10. Painting, Refinishing, Interior Cleaning, Washing, etc.
SAFETY
11. Brake Service (to preserve lining).
12. Headlight and Electrical Service.
GM GENERAL MOTORS
ALWAYS GO TO YOUR GENERAL MOTORS DEALER FOR SERVICE
Chevrolet - Oldsmobile - Pontiac - McLaughlin-Buick - Chevrolet and G.M.C. Trucks
J. J. DUFFUS CO. 300-318 WATER STREET
J. K. HUGHES 340 WATER ST. (Opposite Market)
CC-12X

Weather
Cloudy; Some cooler

Evening Peterborough Examiner

FINAL
LAKESHORE AND CITY EDITION

VOL. LXXXV, No. 52 — PETERBOROUGH, TUESDAY, MARCH 3, 1942 — ★★ — PRICE THREE CENTS

ALLIES LAUNCH COUNTER SHOVE JAPS TOWARD SEA

Reds Ready For Biggest Push Says Hun Tip

Japs Extend Bombing On Australia

Blast Dromes, Planes In 2 Towns Southwest Of Darwin

MELBOURNE, Australia, March 3.—(AP)—Japanese planes drove home the urgency of Australia's newest war measures today by almost simultaneous raids on the small coastal towns of Wyndham and Broome, respectively 300 and 700 miles southwest of Darwin, only other mainland point which has come under direct attack.

In each case the raiders, possibly based on enemy-occupied Timor some 500 miles to the north, concentrated on airdromes and grounded planes. A Royal Australian Air Force communique reported some damaged, but said there were no casualties either at Broome, where bombs were dropped, or at Wyndham, where they attacked only with machine-gun and cannon fire.

(The All-India radio reported that 18 Japanese planes accompanied by fighters carried out another raid on Port Moresby, capital of Papua, New Guinea. The raid was short and only minor damage was caused, the radio said.)

Victory Loan

Peterboro City and County

This Is YOUR War
Do YOUR Part

Total to date $1,937,900

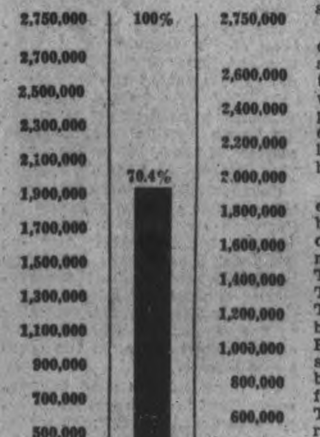

Commandos Bring Back Prisoners After Daring Raid

Two Nazi prisoners are searched by a parachute trooper on the LEFT, and three Commandos. These German soldiers were taken prisoner in a daring raid on the Nazi-held portion of France, in which the English landed parachute troops along with heavily armed infantry forces.

Jap Blitz Stalled In Burma

British Wipe Out Patrols – Invaders Depend On Elephants

(By DANIEL DELUCE.)

WITH BRITISH FORCES NORTH OF PEGU, Burma, Mar. 2—(Delayed) — (AP). — Charging across heat-cracked paddy fields, British motorized patrols have trapped and annihilated small forces of Japanese infantry renewing the attempt to cut the trunk highway and railway line between Rangoon and Mandalay.

Ranging over the flat terrain west of the Sittang River, British forces overnight mopped up Japanese infiltrations from across the river. The Japanese used motor transport and ponderous six-mile-a-day elephant convoys for bringing reinforcements to the east bank of the stream.

The Japanese offensive although now virtually at the backdoor of the Burmese capital, has been definitely halted for eight days along the Sittang River.

It is considered likely another week would pass before the enemy will be able to organize and try to press forward over ground favorable to the defenders.

Several co-ordinated Japanese thrusts are expected to be launched against the British line between Pegu and Pyinnana, some 200 miles farther north.

Operations in the Pyinmana sector, as the Japanese are well aware, would lay them open to a smashing flank attack by Chinese forces in the Southern Shan States. The Chinese are understood to have sufficient strength not only to hold the mountan-ringed Shan territory against serious penetration but to divert troops southward in case of emergency.

Heavy Japanese air losses of last week, totalling 100 bombers and fighters, are said to have taken much of the sting out of enemy raids on the British rear and front.

With American volunteer and British pilots now stationed close to the advanced British positions

JAP BLITZ
(Continued on Page 2, Column 4)

Three Boys Steal $539 And Spent 16 Days On Sight-Seeing Tour

The story of how three Brantford boys have been enjoying a sight-seeing tour of Ontario, staying at hotels and travelling by train and bus on $530 of stolen money was revealed today when Constable Gordon K. Hardy arrested two fifteen-year-old lads after they had tried to sell some articles of clothing at Ruskin's second-hand store.

The two boys, both of Ukrainian descent, were taken to the police station for questioning and there they quite frankly admitted the whole story. One of the boys told police that on February 15 he had entered the bedroom of a boarder at his father's house in Brantford and had stolen $530 from a suitcase.

The other fifteen-year-old arrested with him Monday and another boy aged seventeen were waiting outside the house and the stolen money was divided among the three. Then they set out on their travels. They spent some time in Hamilton, Toronto, Niagara Falls and Oshawa before the two younger lads came to Peterborough. The stolen money was spent on railway fares and hotel bills and the boys bought new outfits of clothing and shoes while in Toronto; they purchased a portable radio and several suitcases.

Older Lad Skipped Out.

When they reached Oshawa a week ago last Sunday the funds had shrunk onsiderably and there the oldest boy stole $50 from one of the younger lads and $10 from the other and departed, taking with him also the radio and one of the suitcases.

A brother of one of the boys is supposed to be engaged in war work in Peterborough, so on Wednesday of last week the two younger lads came here, registering at the Grand Hotel, where they remained until their arrest. By yesterday they had run completely out of funds and decided to sell some of the clothing they had bought. It was while they were attempting to complete the

THREE BOYS STEAL
(Continued on Page 2, Column 4)

Spot 52-Ton Tank Columns Long-Range Guns On Move Battle In 50-Wave Assaults

Experts See Nazi Armies Trapped, Doomed Unless Retreat West Across Big Rivers Made Before Mud Of Spring Bogs Divisions

BERNE, March 3—(AP).—Soviet troops are massing in prodigious force all along the Russian front for a revitalized drive and have already instituted attacks "on a scale not hitherto reached in the war," German military spokesmen say.

The Berlin correspondent of the Zurich newspaper Die Tat stated that Russia obviously is starting "a fantastic effort to bring about a decision."

Similar accounts developed in Stockholm, although the Berlin correspondent of the Stockholm newspaper Dagens Nyheter said the German spring offensive is prepared and when it opens "the forces will not be spare ."

(German propagandists naturally have some motive in authorizing circulation of bearish statements. It may be to brace the Axis peoples for new reverses already in the making. More likely, perhaps, it is to screen some fresh German activity or to take the edge off urgent appeals by Russia to Britain and the United States for opening of a second front by implying she is winning the campaign alone).

Reports o[illegible]ating in Berlin quarters said [illegible] aer[illegible] l scouts had seen great columns of fresh Soviet soldiers moving up; that many 52-ton tanks and long-rang guns had been thrown into intense assaults on German positions in the Donets Basin and the Crimea.

Attacks Of 50 Waves

The Die Tat dispatch said Red Army troops attacked in 40 to 50 waves in some sectors, striking unhesitatingly regardless of their casualties. Siberian units were singled out in comment for their "almost unbelievable stubborness."

German airmen are compelled to concentrate wholly upon attacks against Soviet communications, the dispatch said.

(Moscow announcements indicate, however, that a major effort of German squadrons just now is to ferry supplies to the 16th Army men encircled in the Staraya Russa sector. The Soviet Information Bureau declared that "during March 1 we destroyed 77 planes" aloft or aground, while losing only eight.)

A foreign military expert is Lisbon, familiar with Russia, expressed belief the Germans must withdraw to positions west of the big rivers before the spring thaw and bridge-destroying floods begin "or they will run the great risk of being crushed by the Soviets for lack of communications."

(With headquarters already in operational zones, the greatest streams behind the Germans are the Dnieper, which flows from an area 140 miles west of Moscow into the Black Sea, and the Ivina, which rises in the Valdai Hills and empties into the Gulf of Riga.)

238 Planes in 8 Days

MOSCOW, March 3 (AP)—Soviet Russian forces destroyed 238 German planes between Feb. 20 and 28, the Soviet bureau of information reported today. The Russians announced the loss of 62 planes in that same period.

Of the total, 137 German planes were brought down in air battles,

STOP 52-TON TANK
(Continued on Page 12. Column 4)

—BUY VICTORY BONDS—

40 More Million Added To Loan

OTTAWA, March 3 (CP)—Subscriptions to Canada's second Victory Loan rose to $579,151,350 at the close of business last night, Loan headquarters announced today. Subscriptions yesterday were $40,360,750.

There were 74,388 individual orders placed yesterday, bringing the total number of subscribers since the three-week campaign opened Feb.

40 MORE MILLION
(Continued on Page 2, Column 4)

U.S. Isle Shelled

SAN JUAN, Puerto Rico, March 3—(AP).—An enemy ship, likely a submarine, shelled Mona Island, U.S. territory, off Puerto Rico's westernmost extremity last night, Governor Rexford Tugwell's office announced today.

A national youth administration camp is on the 21-square-mile island, 50 miles west of Mayaguez. Remberto Cassaba, assistant head of the camp, reported the attack, but said no damage or casualties resulted. The shells landed far up on the rocky cliffs of the island.

Canadian Vessel Torpedoed, 20 Are Missing

TORONTO, Mar. 3 — (CP). — Capt. Bruce Angus, shore captain of the Upper Lakes and St. Lawrence Transportation Company, said to-day that a 6,000-ton freighter owned by his company and manned entirely by Canadians was sunk in the South Atlantic last week, with all but six of the crew missing.

Number of men in the crew was not announced, but it was believed to be more than 20. Capt. Angus said that Capt. John Allan of St. Catharines was in charge of the ship when she was attacked, and was among the missing.

He said four of the six known survivors were picked up by a United States vessel.

Capt. Allan was 38, and had been a commander on the Great Lakes for 13 years before going into ocean service. His wife, now visiting in South America resided until recently in Hamilton, Ont.

Flying Boat Saves 4.

KITCHENER, Ont., Mar. 3 — (CP). — Mrs. F. G. Meunier of Kitchener said to-day she had received word that the ship on which her brother-in-law, Capt. John Allan of St. Catharines, Ont., was master, was torpedoed while an route to Port-au-Spain, Trinidad. Sinking of this vessel, owned by the Upper Lakes and St. Lawrence Transportation Company, was announced in Toronto to-day.

Mrs. Meunier said she had been informed that a torpedo struck the bow of the vessel which sank within 30 seconds. Her information added that four men were picked up by a Catalina flying boat and taken to hospital in Georgetown, New Guinea.

—BUY VICTORY BONDS—

JAP SEA BATTLE CLAIMS

TOKYO, (from Japanese broadcasts), March 3.—(AP)—Imperial headquarters claimed today that 23 warships of the United Nations forces had been sunk in battles in the Java Sea last week-end. The announcement said 6 cruisers, 8 destroyers, 7 submarines, one gunboat and one minesweeper were sunk between Feb. 27 and March 1.

Bombers Sink 7 of 12 Transports

New Capital Bandung Raided 90 Mins.; Full Offensive On

BANDUNG, Java, Mar. 4 (Wednesday) — (AP). — Allied ground forces early to-day were pressing home a counter offensive to drive the Japanese invaders of Java into the sea, while United Nations air and naval units sought to cut off the enemy's sea lanes of retreat and possible reinforcement.

Netherlands bombers struck some of their heaviest blows at the fleet which put ashore troops near Rembang in North-eastern Java. Aneta News Agency reported on good authority that only five ships remained of the 12 which originally had made up this concentration.

Shortly before midnight an authorized spokesman told Aneta:

"It can be stated without reservation that the situation remains well in hand on all fronts."

Enemy air raiders, meanwhile, smashed at this military headquarters city in a heavy attack yesterday. Two persons were said killed but full casualties were not known. Earlier reports listed them at 102.

Over Bandung 90 Minutes.

The raiders came over in fighter-escorted relays of bombers for 1½ hours, holding their formations despite heavy anti-aircraft fire and the fearless attacks of outnumbered United Nations fighter planes.

Although 42 enemy bombers and 18 protecting fighters were overhead at once, officials said military damage was slight. Abandoned homes near the airfield were destroyed, and during bombing lulls, enemy fighters dived to machine-gun the streets.

Although word had been current that a huge new invasion armada, bearing heavy reinforcements toward the island's shores, was being battered by relays of American for-

BOMBERS SINK
(Continued on Page 2, Column 1)

—BUY VICTORY BONDS—

Only 11 Survive U.S. Destroyer

WASHINGTON, March 3—(AP).—The United States navy announced today that the destroyer Jacob Jones was sunk by an enemy submarine off Cape May, N.J., before dawn on February 28, and that only 11 men of the destroyer's crew survived.

The number of those lost, including the commanding officer, Lt.-Cmdr. H. D. Black, was not given but was more than 100 since the normal war-time complement of the old destroyer was around 145 officers and men.

Two torpedoes hit the Jacob Jones. The first one blew up the bow and apparently killed all personnel on the bridge as well as men sleeping in the forward liv[illegible] quarters of the ship. The second torpedo blew up the stern and all the depth charges.

ONLY 11 SURVIVE
(Continued on Page 2, Column 2)

Ships, More Ships, Allies Direct Need

By DEWITT MACKENZIE
(Associated Press War Analyst.)

The two-fisted call of Donald Nelson, United States war production chief, for a speeding up of arms manufacture is grimly emphasized today by the continued onrush of the Japanese against Java where the Allied forces are making a gallant but uphill defence—once more because of lack of equipment.

Production is the price of victory. This must include an intensification of shipbuilding, for production without tranportation is of little avail. One of the serious Allied weaknesses is lack of ships for quick movement of troops and supplies.

Hitler's unrestricted U-boat warfare against shipping along the sea-lanes over which must pass the sinews of war to his enemies is intensifying with the approach of the spring land offensives.

There's no more vital operation proceeding today, although the conflicts in Java and Burma and Russia are the more spectacular and consequently the more impressive.

Britain's First Lord of the Admiralty, A. V. Alexander, has named this the Battle of the Seven Seas. That's an apt characterization, for a struggle that originally was confined largely to the Atlantic and the Mediterranean has mushroomed out until it rides the waves of the globe.

Victory in the Battle of the Seven Seas means triumph in the World War as a whole. Land engagements must play their mighty part, but they can't bring total success unless they are accompanied by domination of the shipping routes.

Resources — industrial production — transportation. Those are the keys to success.

The German U-boat offensive in the Atlantic is no flash in the pan, and the Nazis are reaping a harvest of grave dimensions. Anglo-American shipping losses have increased considerably of late.

Mr. Alexander now states that we may be near the beginning of a fresh period of surface raider activity—both German and Japanese. The Japs will start raiding the vital Indian Ocean shipping lanes if and when Java, last remaining obstacle to a free run of those waters, has been conquered.

The British authorities have announced that German U-boat construction has reached an unprecedented scale and is increasing monthly. The depredations off the United States coast speak clearly of the striking power of the Nazi sea-pack. London now believes that the Nazis may even make a grand assault on Iceland, with the idea of crippling Atlantic communications.

The Germans may be expected to cut loose the full strength of their submarine fleet, supplemented by aerial assault in European waters, as soon as the good weather arrives. The primary purpose will be to prevent the United States from transporting troops and equipment to the Allies for the great land offensives in the spring. To this is added the objective of keeping American warships in home waters to guard United States shores, while the Japs

MORE SHIPS
(Contin[illegible] [illegible]age 2, Column 2)

The Weather

Peterborough Temperatures:

To-day:		
	Night low...28	Noon....33
Yesterday:		
	Highest....36	Lowest....30
One Year Ago:		
	Highest....34	Lowest....19

Weather Forecast:

Georgian Bay — Strong winds, with light to moderate snow. Wednesday: Partly cloudy, with a little lower temperature.

Lower Lake Region — Strong winds and gales, with snow, chiefly in central and eastern districts. Wednesday: Partly cloudy, with a little lower temperature.

Northern Ontario — Light snow today. Wednesday: Partly cloudy and a little colder

Ottawa and Upper St. Lawrence Valleys — Strong winds and gales, with snow, possibly part sleet to-day and early on Wednesday, then partly cloudy and a little colder with decreasing winds.

Saskatchewan — Partly cloudy toand Wednesday, with not much change in temperature.

Sun—Rises at 7:53 a.m., Sets 7:08 p.m.

Drill Book Out The Window

Less 'Sloping' Arms, More On How To Kill Enemy

LONDON, March 3—(CP). — The British Army is tossing most of the time-honored drill book and manual of arms out of the window and devoting more time to teaching soldiers how to fight and kill, officials disclosed today.

Under the orders of Sir James Grigg, new War Secretary, recruits henceforth will be taught only essentials from the old manuals intended to instill discipline and quick response to orders—squad drill and rifle handling, for instance.

The new plan, it is believed, will allow recruits to absorb the fundamentals within five weeks and be ready for specialized training.

Recruits will learn merely to sling the rifles on their shoulders. With the time saved from the former devotion to proper "slope" they will learn more what to do with the rifles when they meet the enemy.

Forty Parisians Must Pay

20 To Die Now For Nazi Sentry—20 More Later

VICHY, Mar. 3 — (AP). — German military authorities announced in Paris to-day that 20 hostages would be shot in reprisal for the killing of a Nazi sentry on Sunday.

The German account said four youths attacked a Paris sentry post on Sunday morning and one of them killed the soldier with a pistol shot. Another placed a bomb which was discovered before it exploded. All escaped.

The Germans announced that an additional 20 hortages would be shot if the attackers were not caught before March 16, and that 40 persons already had been seized among "Communists and Jews beloigng to the same circles as the authors of the attack."

To-morrow was designated as a day of mourning in Paris for the German sentry, with all theatres and amusement places closed all day and restaurants closed at 10 p.m.

Canada Is Out For Record-Breaking Loan, Are We Helping?

JAPANESE ADVANCES IN JAVA HAVE BEEN HALTED SINCE SUNDAY

Dutch Move Gov't. To Bandung

New Armada Nearing, Indies Sees Doom Unless Planes Arrive

BANDUNG, Java, March 3—(AP).—The Netherlands East Indies high command announced today that Japanese troops had made no advance since Sunday in any of the three landing areas of Java.

The communique declared that Allied troops are "showing splendid offensive spirit" and are in close contact with the Japanese.

It added that a Netherlands submarine sank a large enemy tanker off the coast of the beleaguered island.

The communique said:

"In non of the three regions of Java where the enemy landed troops during the night of Saturday-Sunday has the enemy succeeded in advancing since the infiltration which was carried out in the course of last Sunday.

"On various points our troops who are showing a splendid offensive spirit are in close contact with the enemy

"During an attack on an enemy-occupied airfield some 10 navy zero fighters which were about to take off were machine-gunned and put out of action, including their crews."

The communique said Allied bombers scored direct hits on two Japanese transport ships of 10,000 and 8,000 tons off the coast of Java.

It added that a bomb exploded among three seaplanes which were about to take off and two were destroyed.

LONDON, March 3—(CP). — The Government of the Netherlands

DUTCH MOVE

(Continued on Page 12, Column 6)

MORE ABOUT—

Bombers Sink

(Continued from Page 1)

tress bombers, the Aneta News Agency said that up to 7 p.m. (8:30 a.m. EDT) nothing whatever was known to support such reports.

The communique announced that a large Japanese tanker had been sunk off the Java coast and that Allied bombers had scored direct hits on two enemy transports of 10,000 and 8,000 tons, but made no reference to any new approach of an enemy fleet.

The new blows boosted the enemy's toll off Java to 30 warships and transports sunk or damaged.

Full Defences Operating.

(Ashore, a Reuters report in London from Bandung said the Indies had put their defence plans into full force and that the fighting was on a major scale).

The communique, which ended more than 24 hours of suspense over the course of the ferocious struggles at three Japanese beachheads on Java, said emphatically.

"In none of the three regions of Java where the enemy landed troops during the night of Saturday to Sunday has the enemy succeeded in advancing since the infiltration which was carried out in the course of Sunday.

"At various points our troops, who are showing a splendid offensive spirit, are in close contact with the enemy."

The war bulletin said 10 Japanese Navy "O" fighters were raked with machine-gun fire as they were about to take off from an enemy-held airfied "and put out of action, including their crews."

A bomb burst among three Japanese seaplanes and destroyed two of them, also as they were about to take off, it added.

(An official of the Netherlands government in London said that the Indies government had shifted from Batavia to Bandung, seat of the military headquarters.)

Food For Greece

LONDON, March 3—(CP).—A British spokesman said today the Government had received a safe-conduct guarantee from Italy for a relief ship for Greece which already is loaded with wheat at Haifa Palestine, and should sail this week.

Germany already had given her guarantee.

He said Britain also would finance chartering of a ship by the Swedish Red Cross and explained that food which had been sent to Greece from Turkey—consisting mainly of beans, peas, potatoes, onions and fish—was paid for jointly by the Greek Government and American subscribers.

MORE ABOUT—

Only 11 Survive

Continued from Page 1

The 11 survivors consisted of nine enlisted men from the engine-room and two apprentice seamen.

Of the 11, only one man was outside the amidships section when the stern was blown up. That one was in the after engine-room.

In its communique reporting the sinking, the navy said that neither the enemy submarine nor the torpedo was sighted prior to the first hit.

After the first hit blew up the destroyer's bow, the submarine circled ahead of her and fired the torpedo which caused the terrible explosion of the depth charges in the stern.

The Jacob Jones was the ninth United States naval ship lost so far in the war, including the Reuben James, which was torpedoed last fall prior to formal U.S. declaration of war.

MORE ABOUT—

More Ships

(Continued from Page 1)

run wild in the Orient.

The coming clash between Hitler and the Allies is likely to be the big showdown, that is, the battle which will determine how far the Fuehrer can go. Small wonder then that Hitler is bent on cutting the sea-lanes and thus depriving the Allies of the assistance they need to initiate successful offensives against the Germans. The United States shipbuilding program is said to be sufficient to make up current losses—but time is the fateful element. Battles are being fought, and won or lost, right now in the Allied arsenals and shipbuilding yards.

Prisoner Aosta Ex-Ethiopian Ruler Dies Of TB

NAIROBI, Kenya Colony, March 3 (CP)—The Duke of Aosta, Viceroy of Ethiopia who became a British prisoner of war, died today.

The Duke, a second cousin of Italian King Victor Emanuel, was 43 years old.

He was taken ill of tuberculosis after being placed in an officers' prison camp following his surrender in Ethiopia last May.

The Duke of Aosta was a brawny, unconventional member of the Italian Royal family, the only prominent person in the House of Savoy who continued to be an ardent supporter of Mussolini and his Fascist regime.

The Duke's father was one of the first to support Mussolini when Il Duce first began organizing the Blackshirts and because of this the Duke almost was given a chance to become King of Italy.

Mussolini once thought he might be able to break the line of direct succession to the Crown in favor of Aosta. The restrained and more intellectual Crown Prince Umberto had a definite dislike for Mussolini. But the conventional King Victor Emmanuel opposed any change and won on the point of Umberto remaining Crown Prince.

He Beat Out Victor

Aosta won once again the King when he wanted to succeed Marshal Rodolfo Graziani in 1937 as Viceroy of Ethiopia. The King did not want the House of Savoy involved too much in the Italian victory over Hailie Selassie's kingdom until it was determined whether Mussolini's conquest was to be permanent. As subsequent events proved, the King was canny in this, but the Fascist Grand Council decided otherwise.

There was no question about it being a distinct honor when Aosta was made Viceroy of Ethiopia; he was later to leave as a prisoner of the British army that restored Emperor Haile Selassie to his throne in Addis Ababa.

The eldest son of the Duke and Duchess of Aosta, he began his military career at 16 when he departed for the front in the First Great War with the rank of corporal. He was born in Turin October 21, 1898.

After the war he was unheard of for some time and then suddenly turned up as foreman of a soap factory in the Belgian Congo.

Returning to the Royal circles of Rome he took the oath of Senator in 1921. After his marriage to Princess Anne of Belgium in Naples on May 11, 1827, he started anew on his military career and led the Italian forces which defeated rebellious tribesmen in Italian African colonies in 1928.

—BUY VICTORY BONDS—

Hit-Run Victim

TORONTO, March 3 — (CP). — Believed the victim of a driver who failed to remain at the scene of an accident, Pte. Joseph W. Gallant of the Basic Training Centre, Newmarket, Ont., was found unconscious on a West Toronto street on Sunday.

—BUY VICTORY BONDS—

Axis Column Retreats

CAIRO, Egypt, Mar. 3—(AP). — An Axis column, encountered in the area east of El Mechili, "withdrew on being engaged by our artillery," the Middle East General Headquarters communique said to-day. "Otherwise there is nothing to report." it added.

Obituary

ARTHUR CLAYTON TUFTS.

TWEED, March 3—(ENS).—After an illness of only one week, Arthur Clayton Tufts of Tweed passed away at the residence of his brother-in-law, Mr. A. C. Montgomery, on Saturday.

Born in Tweed, 45 years ago, son of the late Mr. Arthur Tufts and Mrs. Tufts, he had lived his entire life in the Tweed district. He was engaged in farming in the township of Hungerford, and was a member of the Standard Church, Ivanhoe.

Surviving to mourn his passing besides his mother, are two sisters, and four brothers: Mrs. Arnold Montgomery of Tweed and Miss Madeline Tufts of Toronto, Sgt. Robert W. Tufts of the United States Marines, Frank Tufts of Palmyra, N.Y., Harvey Tufts of Madoc and Stanley Tufts of Perth; Mr. E. C. Tufts of Madoc is an uncle of the deceased.

The funeral was held on Tuesday afternoon at 1.30, with Rev. Robinson officiating. Interment was made in St. James' Cemetery, Tweed.

MORE ABOUT—

40 More Million

Continued from Page 1

16 to 720,237.

Minimum objective of the drive for victory funds is $600,000,000 but loan officials have expressed the hope there will be a generous over-subscription, just as there has been in previous loan campaigns in this second Great War.

Loan officials said they had looked for a somewhat higher dollar-total for yesterday. Canada Life Assurance Company's investment of $11,000,000 was included in yesterday's returns.

Of yesterday's subscribers 30,631 were employees of factories, stores and offices under the payroll savings plan. They bought $2,558,700 in bonds.

Not yet included in the totals is the record of employees of Canadian General Electric Company from coast to coast. Their dollar objective was set at $600,000 but with their ready subscribed $712,000.

MORE ABOUT—

Japs Blitz

Continued from Page 1

Japanese dive bombers run high risk at each operation.

The Burma campaign is more than ever a race against time—time beind needed for the Allies to bring men and equipment overseas, while the Japanese are most anxious to win the Irrawaddy delta and move up to Mandalay before the monsoon season starts in mid-May.

The All-India radio broadcast a communique reporting that a growing number of Indians were returning to Rangoon and even were opening up small shops in the city, which had been all but evacuated in the face of the Japanese threat from the East.

Along the Sittang River, the communique reported, the position generally was unchanged after skirmishes between British Empire and Japanese forces at one point. R.A.F. fighters and bombers attacked Japanese lines and transport concentrations "with good effect," the communique said.

Units of the Indian Air Force operating in Burma have been so so successful in bombing and reconnaissance raids over Japanese-held terirtory that they have been singled out for praise by Gen. Wavell, now in charge.

MORE ABOUT—

Three Boys Steals

Continued from Page 1

transaction that suspicion was aroused and Constable Hardy arrested the pair.

Afraid of Police.

"There wasn't much fun about it," the smaller of the two prisoners said in his cell at the police station last night. "We were afraid all the time of being arrested and we ran every time we saw a policeman anywhere."

According to the boys they have not been used too well at home. "Our fathers are old country Ukrainian people," one of the boys said, "and they believe in beating you often. I have been tied to a post for hours, and we couldn't even get a few cents to go to a show."

They had no trouble in getting accommodation at hotels during their tour. "We paid in advance and no questions were asked," one of the boys said when asked as to whether their youthful appearance had not made it awkward for them to get rooms in hotels.

Brantford police have been notified and officers are expected this afternoon to take the pair back to the Telephone City.

Suggested by Older Lad.

The idea of running away from Brantford, according to the two boys here, originated with the seventeen-year-old boy who deserted them in Oshawa. He had been in trouble before, they said, and suggested that if they could get some money the three would go away together. It was then that one of the fifteen-year-olds remembered the money that the boarder at his home had in his room, and the theft followed.

"How did it happen the boarder had that much money in his room?" this boy was asked.

"He had saved it up to get married," was the explanation, "and then the girl ran out on him."

The boys both declared that they would rather go to an industrial school for a term than to be turned over to their fathers for punishment. "My dad will kill me," one of them said. "Me, too," echoed the other.

Wavell Goes Back To India

May Be Club To Offer Of Dominion Status; Dutch Handling Java

WASHINGTON, March 3—(AP)—In Java's most desperate hour the Netherlands took over supreme command of the fight for the Indies today after the United Nations announced Japanese successes had split the Allied front in the South Pacific, creating a grave threat to India.

Removal of Gen. Sir Archibald Wavell as commander-in-chief in the Indies and his return to his former post as commander-in-chief in India was evidence the Allies expected the enemy drive through Burma to assume more formidable proportions.

The shift in commands was disclosed here by the United States army and navy in a joint statement simultaneous with an announcement from Downing Street. The belief was that Gen. Wavell had transferred his headquarters to Burma before the Japanese opened their all-out assault on Java.

The joint army-navy statement made plain the move meant no

WAVELL GOES

(Continued on Page 12, Column 4)

—BUY VICTORY BONDS—

US Bans Release On Lists Of Casualties

(By J. F. SANDERSON.)

WASHINGTON, March 3—(CP).—Casualty lists are not being issued in the United States during this war and the American people have not been told how many soldiers and sailors have been killed or wounded since the Japanese attacked Pearl Harbor Dec. 7 and pushed the United States into open belligerency.

This practice is being followed for two reasons, first, because casualty lists provide useful information for the enemy on troop and ship dispositions, and, secondly, because some people believe that frequent publication of long casualty lists has a depressing effect on public morale.

Relatives of American soldiers and sailors killed or wounded on active service are informed promptly, of course, and there is no prohibition on local publication of the facts, providing there is no disclosure of military information such a sthe name of a ship or the man's unit or the station to which he is attached.

What has been stopped is the release by Washington of long lists of casualties, such as Ottawa frequently issues, which may be published anywhere.

The rule was waived Feb. 19 when Washington issued the names of 1,009 soldiers and sailors who were presumed to be prisoners of the Japanese.

It is expected here that, periodically, the War Department and the Navy Department will issue casualty totals for a set period but so far that has not been made.

During the First Great War, the United States followed the system of issuing full casualty lists but since then American authorities have come to the conclusion it has both psychological and military disadvantages.

THE STARS SAY . . . .

By GENEVIEVE KEMBLE

For Wednesday, March 4.

A day of dramatic, sudden and delightful events is presaged by very interesting planetary configurations. There are signs of unusual, unpredictable occurrences, change travel, thrilling adventure, and probably romance of a sentimental or emotional nature. A definite about-face in the affairs may be seen, probably in relation to major enterprises of far-reaching scope, in which the public or community have interest.

Those whose birthday it is may have a year of most stirring and surprising events, with a sudden and abrupt turn of the wheel of fortune. This breath-taking episode may have very far-reaching effect on the future and demand a change of environs, interests, and associates. Major projects are involved. The romantic affiliations may bring not only high adventure but much progress and happiness.

A child born on this day should be abundantly endowed with capabilities and talents for outstanding success and happiness in life.

—BUY VICTORY BONDS—

323rd Casualty List

LONDON, March 3 (CP Cable).—The War Office today issued its 323rd casualty communique, listing: killed 57; died of wounds, 15; wounded, 78; taken prisoner, 54; died, 33; died while prisoner, two; wounded and taken prisoner, three.

Cheese, Produce and Livestock

MONTREAL GRAIN

MONTREAL, March 3 — (CP).—Wheat: No. 1 Northern, 89½c; No. 2, 87½c; extra No. 3 C.W. oats, 62c; No. 2 feed barley, 75½c; a bushel basis track.

Spring Wheat Flour.—First patents, $5.15 to $5.35; broken lots, $5.70 to $5.90; seconds, $4.50 to $4.70 per barrel in carlots delivered Montreal freight points; less 10 cents for cash.

Winter Wheat Flour — Choice grades in carlots, $5.70; broken lots, $6.

White Corn Flour: A barrel in bags delivered to the trade: in carlots, $7.20; in broken lots, $7.50.

Bran, $29.25; shorts, $30.25; middlings, $33.25.

BACON-HOG PRICES

TORONTO, March 3 — (CP). — Dressedweight were up 15 cents at Peterborough, up 10 cents at Stratford and prices were unchanged at other reporting markets.

Liveweight—Chatham, $10.85.

Dressedweight.—Hamilton, $15.15 delivered; Hull, $14.75 plus transportation; London, $15.00 delivered; Brantford, $14.75 plus transportation; Peterborough, $14.75 plus transporation; Stratford, $14.75 plus transportation; Barrie, $15.10.

BUFFALO LIVESTOCK

BUFFALO, N.Y., March 3—(AP).—Hogs, 100; trucked-ins 170 to 230 lbs. $13.35 to $13.50; rough and weighty sows, $11.40 to $11.75.

Cattle, 100; cutter and common cows, $7.50 to $8.65; canners, $6.25 to $7.35.

Calves, 100; good and choice, $15.

Sheep, 100; good and choice 95 to 97 lbs. fed Westerns $12.25 to $12.50.

MONTREAL POULTRY

MONTREAL, March 3 — (CP).—Poultry prices per lb: Chickens, milkfed Grade A, 28 to 30c; B, 26 to 28½c. Fresh fowls, 23 to 25c. Turkeys, A 33 to 35c; Brome ducks, 29c; domestic, 28c.

WINNIPEG GRAIN

WINNIPEG, Mar. 3 — (CP). — Influenced by a stronger market at Chicago, trade started off briskly on Winnipeg Grain Exchange today with some mill demand in wheat and locals giving fairly heavy support. Wheat futures advanced ⅝ to ⅝ cent higher, with May at 78¼ cents a bushel and July at 79⅝. Chicago futures were reported 1½ cents higher.

In the coarse grain pit oats and barley had fair support from shippers and mills and crushers gave minor support to flax.

Yesterday's Quotations.

	Open	High	Low	Close	Prev. Close
Wheat—					
May	77¾	77⅞	77⅛	77⅞	77⅝
July	78⅞	79⅛	78⅜	79	78¾
Oats—					
May	49⅛	49⅞	49⅜	49¾	49⅞
July	48½	48⅛	47¾	48¼	48¼
Oct.	46¼	46⅝	46⅛	46⅝	46⅝
Barley—					
May	64	64	63⅝	64	64⅛
July	62⅛	62⅛	61⅝	62	62¼
Oct.	59	59	58½	58⅞	59
Flax—					
May	164	....	....	164	164
July	164	....	....	164	164
Oct.	....	....	....	164	164

TORONTO LIVESTOCK

TORONTO, March 3 — (CP). — Cattle trade was fairly active at steady prices up to mid-session on the Livestock Market here to-day. Veal calves and lambs were steady. Sheep were strong. No price was established for hogs. Unsold from yesterday was 450 head of cattle.

Receipts reported by the Dominion Marketing Service were: Cattle, 930; calves, 460; hogs, 1,000; sheep and lambs, 360.

Weighty steers sold mostly at $9.50 to $10.50, with a few at $10.75; butcher steers and heifers, $8.50 to $9.75, with a few up to $10; butcher cows, $6.25 to $8; canners and cutters, $5 to $6; bulls, $8 to $8.75, with one at $9, and fed calves $10 to $11.50.

Choice veal calves sold at $14 to $15, with common lights selling downward to $8.

One car of Western lambs and a few good locals sold at $12.85.

Sheep sold at $4 to $7.75.

Hogs closed previously at $15.40 to $15.50 dressedweight at yards or plants.

Representative Sales

Weighty Steers.—4, 1250 lbs. $12.50; 2, 1105, $10.40; 17, 1160, $10.35; 11, 1190, $10.25; 4, 1170, $10.10; 4, 1145, $10; 7, 1230, $9.75; 8, 160, $9.60.

Light Steers—3, 890 lbs. $10.50; 2, 970, $10.35; 2, 995, $10; 2, 950, $9.80; 9, 1020, $9.75; 18, 930, $9.60; 6, 930, $9.50; 4, 908, $9.25; 3, 700, $9.

Heifers—2, 940 lbs. $9.75; 23, 880, $9.60; 11, 840, $9.50; 2, 740, $9.

Cows.—10, 1200 lbs. $8; 6, 1180, $7.75; 3, 1400, $7.50; 4, 1180, $7.25; 6, 1220, $7; 2, 1190, $6.75; 3, 1130, $6.50; 5, 1100, $6.25; 10, 980, $6; 6, 1090, $5.75; 4, 1140, $5.50; 2, 850, $5.25; 2, 950, $5; 2, 805, $4.75.

Bulls—2, 210 lbs. $8.75; 2, 1240, $8.60; 4, 1720, $8.50; 4, 1070, $8.

Stockers—7, 720 lbs., $8.50; 22, 650, $8.

Stockers—7, 720 lbs. $8.50; 22, 650, $8.

Fed Calves—14, 670 lbs. $11; 14, 620, $10.50; 7, 630, $10.25; 9, 700, $10.

Veal Calves—76, 210 lbs. $15; 3, 230, $14.75; 83, 195, $14.50; 4, 170, $14.25; 46, 190, $14; 5, 160, $13.50; 5, 165, $12; 2, 310, $11; 8, 185, $10; 10, 106, $9; 3, 230, $8.

Sheep.—58, 120 lbs. $7.50; 2, 180, $6.50; 2, 150, $5.50; 27, 96, $4.50.

Lambs—200, 96 lbs. $12.85; 5, 92, $12.75.

Shorter U.K. Rations Loom

Cut Imports After Reserves Built Up 30 P.C.

LONDON, March 3 (CP) — A British spokesman, reporting that Britain's loss of food through ship sinkings had not been "really substantial,' asserted today that the countrys essential food stocks at the end of 1941 were 30 per cent higher than at the end of 1940.

Nevertheless, he said, it may be necessary to reduce existing rations to some extent.

Food imports will be reduced, he said, but thanks to the policy of building reserves the country will be adequately fed. He indicated however, that rationing would be extended to some foodstuffs now sold without restrictions.

The improved food condition, he said, is due to "very substantial" United States aid and increased home production. Between May 1, 1941, and Jan. 1, 1942, Britain received lease-lend food approximately equal to one month's imports from all sources. American canned meat comprised one-fifth of the meat ration. "We extend our sincere thanks for the way in which the government and people of the United States have helped us with food," he said.

Illustrating the present extent of government restrictions, he said the price control covered 60 food commodities or grades of commodities.

C[illegible] Standing

QUEBEC, March 3—(CP)—Standing in the Canadian Curling championship Bonspiel after three rounds

	Won	Lost
Manitoba	3	0
Ontario	3	0
New Brunswick	2	1
Alberta	2	1
Saskatchewan	2	1
Prince Edward Island	1	2
Northern Ontario	1	2
British Columbia	1	2
Quebec	0	3
Nova Scotia	0	3

LEG IS FRACTURED.

Falling on the ice on a path as was about to call on a neighbor, Miss Hannah Gilgour, 86, of 850 Water street, sustained a broken leg above the knee Monday. Miss Hannah had crossed the street to visit Mrs. Mary A. Walker, who lives at 849 Water street. As she was walking along the path leading to the side door she slipped and fell. Taken to Nicholls Hospial 1 was discovered that her leg had been fractured.

—BUY VICTORY BONDS—

LOST—1,000,000 DAYS!

LONDON — (CP). — More than 1,000,000 working days were lost in Britain last year by 1,267 work stoppages in factories.

QUICKIES

"Your wife said to hurry and rent a larger house with an Examiner Want Ad!"

Aussies Order Civilian Labor Draft

Army Terms And Pay As Nation Girds For Invasion

(By VERN HAUGLAND.)

MELBOURNE, March 3.—(AP).—Thousands of Australians were liable to a labor draft to-day—on army terms and at army pay—as the Commonwealth enforced drastic new measures to gird against an invasion thrust its leaders believe may not be far distant.

The new wartime edicts are aimed at profiting from the lessons Australia has learned from the war in the Pacific so far—the urgent need for fast, uninterrupted and plentiful production and for precision military co-operation.

These were summarized in yesterday's report of Maj.-Gen. Gordon Bennett, the Australian commander at Singapore who escaped the Japanese. He told the Commonwealth Council, which apparently responded quickly to his advice, that the campaign in Malaya proved the need of a modern army for crushing aerial superiority, working in close collaboration with the land forces.

Besides calling civilians for compulsory service, the government also abolished five major holidays and welded the Australian Imperial force, the famous volunteer army, into one unit with the militia and the permanent garrison.

Under Army Rule.

Decision to extend the labor corps system meant compulsory service at army pay—well below trade-union levels—and under virtual army discipline chiefly for work on construction and maintenance projects.

These measures projected Australian readiness yet another long step forward.

Non-essentials already had been trimmed from civilian life, some rationing has been instituted, the blackout has been organized and military rule and civilian evacuation enforced in Northern Australia.

The groundwork for marshalling all resources was prepared last month in regulations providing for

AUSSIES ORDER

(Continued on Page 12, Column 4)

—BUY VICTORY BONDS—

Colonel 30, Heads Armored Unit

SOMEWHERE IN ENGLAND, March 3—(CP).—One of Canada's most brilliant army officers, Des Smith of London, Ontario, and Ottawa, has taken over command of a Canadian permanent force cavalry regiment which he joined as a subaltern nine years ago.

Now at 30 he is a Lieutenant Colonel in command of this armored regiment in England. And he is the youngest Commanding Officer in a Canadian armored division.

There are few parallels in Canadian military history to match his rapid rise.

"This appointment just about makes me the luckiest fellow in the world," was Colonel Smith's comment.

His regiment will be the spearhead of any armored division attack and under Smith, it is generally held, it will get inspired leadership. The new Colonel has been with the regiment only a week, but his troops worship him. Typical reaction of one of his troopers was: "Brothers, there's a man."

Colonel Smith, a permanent force officer, came overseas with the 1st Canadian Contingent in December, 1939, as Staff Captain "Q" at Divisional Headquarters. Then he became deputy assistant Quartermaster General and later attended Camberley Staff College, returning to the division as General Staff officer second grade "in the operations branch.

Following this he went to Canadian Corps headquarters and helped organize the first Canadian junior war staff course, serving as an instructor. When the course was concluded Smith returned to Canada and became a Brigade Major in an armored brigade in the then newly-formed division.

New Recruit System

Ottawa, March 3 (CP)

THE Canadian Army announced today a new system of allocating recruits to various arms of the service and in future recruits will be guided by personnel selection officers into the unit or arm for which they are best suited.

Heretofore, when a recruit was accepted, he was sent without question to whatever unit or arm he requested.

"From now on, however," said the defence department, "if a man insists upon enlisting into any particular unit or arm, he will be allowed to do so—with the warning that if the interests of the service demand it, he will be transferred to one to which he is more suited.

Street Lighting Too Good Aldermen Say

Alderman Herb Bradburn and Alderman James Dutton don't like the idea of giving wartime housing sections of the city such good lighting, and they said so at the council meeting on Monday night, with a motion that stalled action on the report of the Fire and Light committee, of which Alderman J. E. Sullivan is chairman.

The report recommended that the chairman be authorized to instruct the Utilities Commission to instal 100-watt street lamps to serve the wartime houses located north of Parkhill Road, there being one 100-watt lamp for each twelve houses, and that Wartime Housing Limited be notified the city will expect annual payment of $12.00 for each light.

"It is unfair to the older residential areas of the city where people are paying high taxes to give this temporary community better lighting, and I would move that this action be deferred and a report be brought in showing a comparison between city residential areas and wartime housing. I don't think there is a light for every 20 houses in some sections of the city."

"We are not giving them anything near the lighting in the city. In some places we use 300-watt lamps, and another feature is that this wartime housing lighting does not cost us one cent," Mayor Hamilton said.

Alderman Dutton— "Burnham's Point is one of the best lighted sections of the entire city, and we must remember that when the foliage is on the trees it reduces the amount of light, but in the wartime housing areas, there are no trees to interfere, and they should not need so many lights."

Alderman Dutton seconded Alderman Bradburn's motion and it carried.

Decision of this committee to purchase two new fire alarm boxes, one for each wartime housing area, also came under fire from Alderman Bradburn who claimed there could be a re-allocation of existing boxes to serve these communities in view of the fact that few alarms come in by box, and by far the majority over the telephone.

Alderman Sullivan pointed out that this re-allocation of boxes was opposed by Fire Chief George Gimblett, and in the interests of fire protection he was not prepared to oppose a recommendation from the man who had the responsibility of protecting the property of the citizens.

This measure passed the council without further discussion. The committee also recommended that no action be taken this year in the matter of purchasing a new car for the Fire Chief.

—BUY VICTORY BONDS—

Berlin's Sea Claim

BERLIN (from German broadcasts), March 3 (AP).—A German war bulletin claimed today that 525,400 tons of enemy shipping had been sunk during February with submarines accounting for 448,400 tons.

Aid Red Cross

HASTINGS, March 3—(ENS). — Under the drirecton of their teacher, Miss Whilomina Rusaw, the pupils of Wicklow public school realized $63.01 from the sale of tickets on a motor rug and a euchre, held in the school Friday night. Prizes were given to the pupils selling the most tickets on the rug and the entire proceeds were donated to the Wicklow Red Cross Society.

The rug, which was donated by the school trustees, was won by Mrs. Donald Lees of Cobourg.

—BUY VICTORY BONDS—

Victory Loan Returns Hit Bad Slump

COBOURG, Mar. 3 — (ENS).— Progress of the Victory Loan in Northumberland County showed a slight improvement at the end of the twelfth day of the campaign. With six days to go the total subscribed was only 57.80 per cent of the quota of $1,125,000. Cumulative percentage required for that period is 66.67. Total at the end of the 12 days was $650,350. Following are the totals and percentages for the various districts throughout the county:

Cobourg $191,350, 61.72; Hamilton Township $75,300, 65.48; South Monaghan Township $5,650 22.60; Haldimand Township $29,700, 49.50; Alnwick Township $13,700, 68.50; Percy Township $54,200, 60.22; Cramahe Township $21,350, 42.70; Hastings $15,350, 61.40; Colborne $25,650 64.12; Brighton Township $19,450, 35.36; Brighton $62,700, 80.38; Murray Township $28,050, 46.75; Campbellford $59,450, 51.56; Seymour Township $48,450, 67.28.

—BUY VICTORY BONDS—

Cheesemakers Place Second

CAMPBELLFORD, March 3 — (ENS). — According to Federal grading returns for the part of Ontario east of Toronto the Campbellford district obtained the second highest average score during the season, being topped only by what is known as the Napanee district. The Napanee area boxed 47,916 cheese with an average score of 93.502 as compared to the Eastern Ontario section total of 909,253 boxes and average score of 93.067. The Campbellford area sold 39,983 boxes with an average score of 93.475 points. The Stirling area came third with 48,209 boxes and 93.454 points, while Madoc was next with 30,253 boxes and an average score of 93.356. Lowest score in any of the 25 districts was 92.513. In the 1940 scoring Stirling led the list, with Napanee which is now in first place, taking 4th and Campbellford and Madoc 2nd and 3rd. A check-up of the total paid out for quality premium and provincial subsidy in the entire township of Seymour shows this yielded producers an additional $74,377.85 during the 1941 season.

Hydro Officials Block Rebate To Consumers

COBOURG, Mar. 3.—(ENS).—Cobourg electric consumers can expect no rebate or a corresponding period of free electricity because of a surplus in the electric dept. of the local utilities, according to a copy of a letter sent by the H.E.P.C. to the town clerk. A copy of the letter was read at last night's meeting of the Cobourg Public Utilities Commission, the letter having been sent by the H.E.P.C. to the town clerk in response to a query regarding disposition of the electric surplus. The letter which is self-explanatory, read as follows:

Feb. 21, 1942.

Mr. A. W. Young, Clerk, Town of Cobourg, Cobourg, Ontario.

Dear Sir,—We have your letter of February 16th stating that in is your understanding that there is a surplus in the local Public Utilities Commission business and suggesting that consideration be given to supplying a free month's service to the consumers.

In reply we would advise that we have not yet received the operating statement of the local electric utility for the year ending December 31, 1941, and we are not in a position to state that there is a surplus in the local utility.

Moreover, we would point out that since the beginning of the war, there has been no rebates approved for return to consumers by electric utilities anywhere in the province. This policy was adopted at that time, having in mind the conditions which the war has brought about, necessitating considerable capital expenditures in plant and equipment to take care of the unprecedented growth in load, all of which necessitates keeping on hands funds readily available to take care of such projects without obligating the corporation to go into the market for funds.

It is also considered that there is a probability of a violent reaction after the war when there will be a marked reduction in load, and as a consequence, an increase in costs, requiring the utilities to have on hand funds to meet these conditions.

This Commission has recommended the municipalities throughout the province to use their surplus funds in investing in Victory Loan Bonds, and we think your local utility should be guided by these wishes of the Commission.

Yours truly,
R. T. Jeffery,
Chief Municipal Engineer

Commissioner Jack Delanty expressed surprise at the fact that the council had written the H.E.P.C.

"Do I understand from the letter that the council wrote, unknown to us, to the H.E.P.C. asking for a rebate?" queried Commissioner Delanty.

"That seems to be the only conclusion that can be drawn," commented Chairman Harry McGuire.

Manager McIntosh brought up a matter in connection with some citizens worrying about the fact that the street lights were on sometimes during the day. They had the mistaken impression that the commission was running up a light bill when no lights were needed.

"There are some citizens who are commenting about the street lights being on when the fact is that they are on in the daytime in order that we can carry out a day patrol to see if all the lights are burning. That used to be done at night. However, with the lights on in the day, some people are thinking that the power is being wasted. We are not costing the utilities anything by having them on so long as they are not on during the peak load. We usually turn them on during part of Friday for patrol inspection. If we didn't make a regular patrol there would be calls coming in daily about lights being out and it would cost us more on that basis than it is now," stated Mr. McIntosh.

"The patrol is the right thing to do all right. It doesn't cost us anything to have the lights on for the test as we are only charged on the peak. For instance if we had the lights on for a test at seven, when house lights were going on, we would be incurring extra costs," stated Commissioner Delanty.

Commissioner Delanty also suggested that the utilities issue a financial statement covering a period for some years back, showing the revenue and disbursements. Some people had the mistaken idea that the electric dept. was making from ten to twelve thousand a year, he said. The commission decided to carry out the suggestion.

Following are the accounts passed at the meeting.

Electrical Dept. — H.E.P.C., $5,855.10; Northern Electric, $11.73; Line Cable Accessories Co., $72.35; Judson T. Kennedy, $153.00, and J. D. Larkin $50.15; total, $6,168.61.

Water Dept. — Public Utilities Commission of Cobourg, electric dept., $185.90; British American Oil Co., $16.00; Canadian Brass Co., Ltd., $1.32; R. Patterson & Son, $4.98; Ontario Plumbing and Heating Co., $3.16; Nicholls Chemical Co., $15.39; Stan Pratt, $290.22. Total, $516.97

KINGS ROW

By HENRY BELLAMANN

THE TOWER TRAGEDY
CHAPTER XVIII

When Parris waked, Drake was standing beside the bed with a breakfast tray.

"Better eat this, kid."

Drake's manner was so grave that Parris looked up in surprise.

"Are you all right, Drake? Anything the matter?"

Parris threw back the covers and swung his feet out of bed. "See here, Drake, you can't fool me. Something's the matter with you."

"Cassie's dead, Parris."

Parris opened his mouth but he couldn't make a sound.

"Her father killed her—and committed suicide."

"Good God, Drake! It must have been because—it was my fault."

"Don't even think that, Parris." Drake shook him. "Now, you listen to me. You keep your mouth shut. Tight, do you hear?"

Parris tried to pull away.

"Listen to me, Parris. You can ruin everything if you don't watch out. It's not your fault. He must have been crazy."

"How—"

"She was dead in bed from some kind of poison—they don't know yet what it was. Must have been something quick."

"Drake—I've got to go and find out—"

"Oh, no you don't! You stay right here, and I'll go. But—damn it, kid, don't you see you might get mixed up in this some way?"

"Mixed—up—in—it?"

"Well, you're the only person ever went there. You have been seeing Cassie, haven't you? And she was here in this house, last night!"

"Well, we've got to tell them. I—"

"I swear, I'll knock your head loose if you don't do what I tell you. Listen—just as a favor to me, let me go downtown, and I'll come right back. If everything looks all right, you can go out yourself. I just don't want you to get talked about unnecessarily. That's all. Now, will you promise me?"

"Yes."

* * *

Drake didn't come back until noon. He looked hot and tired.

Parris met him at the door.

"Drake—quick!"

"It's all right, kid, as far as you're concerned."

"That's not the question. I mean, did you find out why he killed her?"

"No. His letter—he left a letter on his study table—didn't tell any reason at all. He just explained that he had killed his daughter and was going to kill himself. The rest was just directions that he and Cassie were to be buried here in Kings Row."

"Is that all?"

"There was a letter addressed to the bank, and to Colonel Skeffington—a kind of a will."

"Then he did have kinfolks somewhere?"

"No, He left everything he had to you."

"You're crazy!"

"No, I'm not. But I'm damn sure Dr. Tower must have been."

"Left it to me! Why? What for?"

"No explanation at all. Colonel Skeffington asked all sorts of questions. Wondered if you had any inkling of this. But you see it excuses you, all right, from any responsibility in Cassie's death. If that had been what he killed her for, he wouldn't have left you his property."

Parris beat on the table with his fists. "I don't care about that! It's Cassie! Cassie . . . too! What did she do?" He leaned forward and bent his head on his clenched hands. He began to cry, uncontrollably, making small, incoherent sounds.

"You stay out of it. Somebody'll begin to ask you questions, and just like I said, you haven't got any more sense than to tell everything you know."

Parris looked a little blank. "Everything I know?"

"You know that Cassie came running here last night like something was after her, and wanted you to marry her."

"Well—"

"Can't you imagine what Kings Row would make out of that! Think a little, you numskull! This town's been talking about the Towers ever since I can remember anything, wondering about 'em, and the like."

The narrow circle of questions began its grinding revolutions again. Why? What? Why?

Why did Cassie come last night?

What was she afraid of?

What reason could her father have had for killing her?

What reason could he have had for killing himself?

Why didn't Cassie explain things last night?

Why didn't Dr. Tower leave a letter for him since he was leaving him his property?

Why—and why, why hadn't he ever come right out and asked Cassie about herself?

He couldn't go on always not knowing what lay in the past.

Parris sat rigid, and Drake waited. Drake's lips quivered ever so little as he watched. Parris' face had altered during these hours. That soft-complexioned look he had always had was gone.

* * *

Parris and Drake returned from the double funeral late the next afternoon. It had been more of an ordeal than either of them had anticipated. There was a curious crowd that packed the dim, shabby house.

Everyone watched Parris. He had gone a little faint when they seated him near the coffins. A sheaf of flowers hid Cassie's face from him.

(Continued on Page 6)

No Action Taken On Parking Lot By City Council

Occupants of stores in the block from Louis street to the creek on the south side of Charlotte street were given hopes of a new lease of life for their businesses in the in the same location on Monday night when the city reconsidered their decision to wreck the houses and convert the property into a municipal parking lot.

A recommendation from the Board of Works that the houses be torn down when the leases expire on the first of May was deleted from the report, and discussion indicated the Council members had undergone a change of heart because of changed conditions.

Alderman Glover explained that the curtailment of motoring due to wartime restrictions on gasoline coupled with the fact that the Government was losing $1600 in revenue by demolishing the buildings were in his opinion sufficient reasons for reconsidering the question.

Rented on Monthly Basis

"We should pass the report of the Legal committee authorizing the signing of an agreement with the Government for the use of the property at a dollar a year, then stall off demolition of the buildings until such time as conditions warranted their removal. They could be rented by the Government on a monthly rental after May 1st when the leases expire," May Hamilton observed.

He also pointed out that there was quite a space at the rear of the buildings which could be converted into parking space without much expenditure, and if another entrance to the property off Charlotte street and near Louis street could be had, then the plan should be beneficial to all.

This suggestion found favor with the Council members and the Mayor will instruct one committee to deal further with the proposal.

A recommendation from the Board of Works that a by-law be prepared making it an offence for citizens to sweep sand or calcium off the city streets, after it had been placed there by city workmen for the protection of pedestrians also ran into stormy weather. When the by-law was read Alderman Bradburn asked what would happen if a storekeeper started to shovel away snow, after a storm and removed the sand at the same time.

Some discussion followed and it was apparent the by-law had been framed because the city was liable for damage claims from citizens who fell and suffered injury on the icy pavements, and removal of sand or calcium chloride increased the danger of accidents.

"I move this be laid over, and referred back to the Board of Works" said Alderman Cotton, second the motion, said Alderman Gordon and the by-law went back to committee for the time being.

The by-law confirming the annual grants of the City Council to various organization failed to wend its way through the intricacies of council procedure when the list of grants to the bands were read, and a discussion immediately developed.

It seems that the City purchased band instruments for the Citizen's Band, and before giving the grant this year, they wished three officials of the organization to sign a document giving the city a lien on the instruments.

The legal precaution was merely a guarantee to the city that the band would remain in existence, because on previous occasions the city had financed two bands, which had dropped out of existence, and the instruments vanished with them.

Three letters have been sent band officials according to the City Clerk, but they have not come into the City Hall to sign, so the council decided to shelve the report, ratifying all grants for the time being.

—BUY VICTORY BONDS—

Textile Workers Aid War Drive

CAMPBELLFORD, March 3 — (ENS).—Employees of this town's largest industry, the Campbellford Cloth Company, have done more than their share toward helping the district's Victory Loan quota. They have exceeded their $9,400.00 objective by 56 per cent., according to the superintendent, J. Cunningham. By Saturday applications at the plant had reached the $13,000.00 mark, or 17 per cent. of the total amount subscribed by the entire town. In addition to this several of the more than 325 employees have purchased bonds directly from salesmen, bringing the total to $14,700.00 to date.

Pupils Give Help

CAMPBELLFORD, March 3 — (ENS).—Pupils of St. Joseph's School on No. 30 Highway five miles west of here have made a substantial contribution to the Campbellford and Seymour branch of the Red Cross Society. As the result of a euchre, dance and draw staged in the school on Friday last the teacher, Miss Frances Lynch, has turned $32.00 over the Red Cross. Mr. Joseph Boulton of Seymour East held the lucky ticket on an occasional chair which was raffled by the eleven pupils.

—BUY VICTORY BONDS—

Reds Learn Fast On Hurricanes Britons Return

LONDON, March 3—(AP).—Hundreds of 12-gun Hurricanes, finest fighters to come off Britain's assembly lines, are being flown daily on Russia's front against Germany —and by Russian airmen—returning Royal Air Force men said yesterday.

Having completed its two-fold task of instruction in the use of the Hurricanes and helping check the German drive against Murmansk, in the far north, the entire R.A.F. wing of two squadrons which had been sent to the Soviet Union, has returned home.

No further explanation of the home-coming was given in the Air Ministry's announcement although it suggested that the Russians now are self-sufficient in air fighting personnel.

"You have to hand it to the Russians," said one of the arrivals. "They certainly learn fast."

One R.A.F. squadron had destroyed 13 German planes with the loss of only one pilot and one plane. The other did not lose a single Russian bomber during the many times it escorted raiding parties. Altogether, 15 German planes were shot down by the R.A.F. in Russia.

Wing Cmdr. Henry Ramsbottom-Isherwood and Sqdn. Ldrs. Anthony Rook and Anthony Miller were awarded D.F.C.'s for distinguished leadership.

One pilot said the "Russian observers corps is most efficient." The first time the Germans came over to raid the airdrome, he said, the Hurricanes were waiting for them in the air and shot down three bombers.

The fliers also praised the Russian anti-aircraft defences.

"We were told," one of them said, "and I see no reason to disbelieve ti, that the ant-aircraft defences of Moscow are in a belt several miles in thickness. That probably explains why so few Germans ever reached the city.

"While we are naturally happy to get back home," he added, "many of us were sorry to leave Russia. I, for one, returned very confident of the part Russia is playing in this war."

—BUY VICTORY BONDS—

Legion Members Purchase Bond

COBOURG, Mar. 3 — (ENS).— Cobourg Branch No. 133 of the Legion practically cleaned out its general fund yesterday in order to do its bit again by buying a Victory Bond. President James Rollings and the secretary W. W. Stephens walked into the Loan Headquarters in Cobourg on Monday morning and signed up for a $1,000 bond.

In the early days of the present war the local Legion decided to cut down spending on annual picnics, various social entertainments, even decided against redecorating the Legion Rooms, in order to have funds to be devoted to some importance service to Canada. It took practically all the general fund to place the $1,000 investment in the Second Victory Loan, and the comrades of Branch No. 133 feel very pleased that they have been able by their forethought to help a bit at this time.

Salvage Co-ordination Plan Urged on Campbellford Council

CAMPBELLFORD, March 3 — (ENS)—Two communications dealing with the knotty question of collecting salvage prompted council to take quick action when they met for their regular meeting here last night. They gave careful consideration to a resolution passed by the Campbellford and District Ministerial Association, pointing to the importance of this particular work and indicating that the people of oot effort. Commending the salvage work already done by both the I.O.D.E. and Red Cross the clergy emphasize the immensity of the undertaking which includes the collection of all waste paper, fats, bones, rags, and other materials required in the war effort. They felt that efforts in the past had "proved inefficient because of the irregularity of collection. People co-operating in this way have held such materials in basements and sheds until they have become a fire harzard. We the member of the Campbellford Ministerial Association feel the town council is the proper body to give effectiveness to this matter, and that the institution of regular collection would collect tons of useful waste and the financial returns could be divided among our patriotic organizations and thur increase their services. Sequel to this was the letter to council from the I.O.D.E. asking assistance for their salvage work. The branch last year collected 25 tons of salvage according to their secretary, who suggested that a truck "several days each month" together with a driver and at least two male assistants, was what they needed most.

"They are not making collections often enough. That is where they are falling down," said Deputy Reeve MacMillan, to which Councillor Anderson added the suggestion the work could be facilitated if printed instructions for baling and tying up papers were distributed to every home. Reeve Calver then made a motion naming the mayor, deputy reeve and Councillor Anderson as a committee with power to act. They will go into the matter thoroughly with the I.O.D.E.

Under the heading, "Report of Committees," Road and Bridge Chairman P. H. MacMillan said he had gone into the question of the sidewalk requested by Charles Bedford, but with snow covered ground it was a poor time to make an estimate of cost. Already committed to a sewer job this Spring, he said his committee was in favor of building the walk as soon as estimates are struck by the Finance committee, when we will know definitely what can be done. Finance Chairman Calver declared he was reluctant to call a meeting till the snow was gone "so we can see the condition of our streets."

Commenting on the bonfire held in connection with the opening of the second Victory Loan campaign, Mayor Long thanked the committee responsible for arranging the beacon, adding he was well pleased with the number of people who turned out on such a cold night. Town Solicitor N. A. McCall delivered a comprehensive report on his findings resulting from an investigation he had made into the distribution of fines collected in local police court. The province had been getting all levies made resulting from breaches of the Traffic Act prosecuted by Provincial police, he said, and according to his information from the Department of Legal Offices, the Government retained 40 per cent of all fines that did not come under the Traffic Act, while the municipality got what appeared at first to be the lion's share—60 per cent. Out of their 60 per cent, however, each municipality had to pay their assessed proportion of maintaining the Magistrate's office at Port Hope which itself amounts to approximately $100 per month. As a result the monthly statements of fines to the corporation might show as much as two or three hundred dollars collected, while in reality only an infinitesimal part of this ever reached the town coffers. No part of this cost was being taken from fines collected by the Province.

Continuing, the solicitor said he had thoroughly explained the situation to the Department of Legal Offices, which had now agreed to pay a proportionate share of these costs of administration and "from now on we should be getting somewhat more from these fines."

Another question dealing with court cases was brought up by Councillor Anderson, who asked if any of the neighboring municipalities had as yet contributed the $1 per case fee for hearings in the local court. On getting a negative reply from the mayor, he once again raised the question as to the prudence of setting the fee. "Hastings is very much opposed to this court room charge, and I understand they are taking all their cases to be tried in Cobourg." He explained that when a Campbellford citizen was apprehended there, he was taken to Cobourg for a hearing and this added to the costs.

Other member of council were of the opinion the levy should stay. Said the reeve, "Every other corporation makes a charge for the use of their police court by outside municipalities and I don't see any reason why we shouldn't. If they don't want to pay, let them stay away. Why should we heat a court room and maintain it for them for nothing?"

Characterizing the work of Auditors W. A. Kingston and J. M. Bygott as "a very fine report," the chairman of finance read to council a recommendation made regarding insurance policies which was their only complaint. Of the condition of finances generally they commented that all departments showed a surplus except the town account operated by the treasurer, which showed a deficit of $2,561.13 plus a loan of $2,200.00 outstanding, which is accounted for by the fact that the budget on which the tax rate was based was designed to leave no bank balance at the end of the year and the uncollected taxes were larger than the budget called for. "The current assets of the municipality exceed the current liabilities by $34,883.92 and the capital assets exceed the capital liabilities by $929,717.57. This shows a very sound condition of the town's af-

(Continued on Page 10)

Rotarians Hear Progress Report

CAMPBELLFORD, March 3 — (ENS).—A summary of the progress made in the Campbellford district on Canada's second Victory Loan was given to Rotarians at their noon-day luncheon yesterday. Rotarian A. J. Armour, head of the local sales force, told in figures that were none too encouraging the results of the campaign so far. By Monday of this week only $75,000.00 or a little over half of the $125,000.00 objective had been reached, he said, whereas in the township of Seymour returns had been much higher as sixty-five per cent. or over $50,000.00 of the $72,000.00 objective has been reached. As an indication of the trend Mr. Armour pointed out that the number of applications equalled those for the previous loan which was over-subscribed. "We got $125,000.00 from Campbellford alone during the last campaign," he said, thanking the Club for their application which they decided to take out for a $200.00 bond. "In Campbellford and Seymour district we need every two hundred dollar application we can get," he added.

President Denyes expressed the thanks of the Club to Rotarian Stan Robins, who last week purovided a truck to assist the I.O.D.E. for one day with their salvage campaign. It was he who made the suggestion that part of the funds being carried by the Club should be invested in a Victory Bond and the matter was put to a vote authorizing the subsequent purchase of a $200.00 bond. The group headed by L. B. Glover was announced the winner of the attendance contest being sponsored by the club during the past three months.

WHAT'S IN A NAME?

ONE CUP SHOWS YOU!

At your grocer's in 7- and 12-oz. packages—also in improved FILTER tea balls.

BLENDED AND PACKED IN CANADA

PATTENICK'S
Wed. Morning Specials

LADIES' SLIPS

Satin Stripe Celasuede. Twin seams for extra wear. Adjustable shoulder straps. Colors are tearose, white and black, in sizes 32 to 40. Wednesday morning only

Each 39c

PATTENICK'S

HOW TO RELIEVE
PILE TORTURE
QUICKLY AND EASILY

If you are troubled with itching piles or rectal soreness, do not delay treatment and run the risk of letting this condition become chronic. Any itching or soreness of painful passage of stool is nature's warning and proper treatment should be secured at once.

For this purpose get a package of Hem-Roid from McDermid & Jury or any druggist and use as directed. This formula which is used internally is a small, easy to take tablet will quickly relieve the itching and soreness and aid in healing the sore tender spots. Hem-Roid is pleasant to use, is highly recommended and it seems the height of folly for any one to risk a painful and chronic pile condition when such a fine remedy may be had at such a small cost.

If you try Hem-Roid and are not entirely pleased with the results, your druggist will gladly return your money. —(Advt.)

GETTING ONLY DUTY KISSES?

THEN CHECK YOUR BREATH

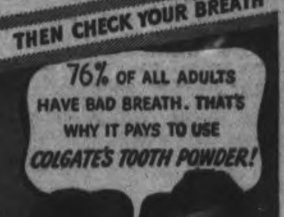

Bad breath is a romance-robber . . . a friends-loser . . . a success-stealer . . . for others always detect it before YOU do yourself. Take no chances! Use Colgate's Tooth Powder—the tooth powder that cleans your breath as it cleans your teeth.

TIP TO SMOKERS!

Colgate's Tooth Powder is a grand way to guard against tobacco stains! It quickly helps remove dull, discolouring film . . . gets hard-to-clean teeth sparkling with all their natural whiteness and lustre. Start this easy, pleasant way to clean, sweet breath . . . sparkling, attractive smiles—today!

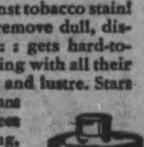

COLGATE'S TOOTH POWDER
12½c, 25c, 40c

CLEANS YOUR BREATH AS IT CLEANS YOUR TEETH

MOTHERS
For Quicker Relief of
KIDDIES' CHEST COLDS
Use BUCKLEY'S Stainless WHITE RUB
100% satisfaction, or your money back. TWO SIZES—30c and 50c.

The only leading Beauty Soap made with beauty-rich Olive and Palm oils

PALMOLIVE

CLEANSES DEEPLY YET EVER SO GENTLY

SOOTHES AND TONES SENSITIVE SKIN

KEEPS YOU FRESH, DAINTILY SCENTED

Keep that Schoolgirl Complexion with

Olive Oil... treasured for centuries as a natural skin beautifier.

The Examiner

The Peterborough Examiner, published each evening by Peterborough Examiner Limited Office Hunter and Water Streets Peterborough, Ont Subscription Rates 18c per week in City of Peterborough delivered by carrier: $6.00 per year by mail to outside points
Members Canadian Press, Audit Bureau of Circulation, Canadian Daily Newspaper Association, Empire Press Union: Ontario Provincial Dailies Association.
W. RUPERT DAVIES President: H. L. GARNER General Manager;

TELEPHONE 4641
Private Branch Exchange to All Departments

TUESDAY, MARCH 3, 1942

Capturing The Elusive

In addition to any aesthetic pleasure which members of the Peterborough Sketch Club may get of their devotion to Art (and only those associated with such an organization can fully realize how rich that kind of pleasure is), in addition to this such a body is to be congratulated on the character of the work they exhibited last week in Hall's store. They visualized for the public what the artists have seen and felt in their studies of life and nature in and about this district.

There always has been through the ages, always will be through the centuries to come, a place for what is artistic, beautiful and strong. Art divorced too much from the realities of life serves little purpose unless it depicts what is essentially spiritual, but the subjects of every-day experience—a landscape, a group of flowers, a child's head or a lake or an ocean in a violent mood — these and innumerable other commonplaces transmuted through the mind of the painter and put on canvas are what capture the evanescent and hold it for countless persons to see.

The natural phenomenon of this part of Ontario has practically all the essentials needed for Art—a vast mosaic of farm lands, hills, valleys, lakes, rugged uplands and vari-colored forests, and coupled with these are the living creatures—animals and birds—and over all the ever-changing skies during the four seasons. Why should these features not be enjoyed by a trained eye? Are they not the handiwork of the Supreme Artist? And are not men, women and children who are set in the midst of them a part of the Divine Plan? Religion itself is not more than a communion between the soul of an individual and the Absolute and what is lovely and beautiful is ever connected in the human mind with a relationship to divinity.

But greater than the mere physical world is the human being with all the potentialities that a normal person possesses. Man is the supreme creation. Therefore portraits that are skilful, faithful to the subject and distinctive in character, are studies that the keen, observant eye desires to perpetuate in paint and oil or some other form.

And so the Sketch Club, while having a modest name, really goes beyond what that name would imply. It often does the more substantial work as well as the less pretentious. The exhibition gave a gratifying range of both subject and treatment. Oils, pastels, water colors, some carbon executions—they offered a display distinctly creditable to the members of the organization. A. B. Burrows, as president, and D. G. Melton, as secretary-treasurer of the Club, may well feel that they are encouraging in their official capacity something of what humanity needs in these days of war gloom and war ugliness.

Auxiliary War Services

It should be made clear and so remain in the public mind that the announcement of War Services Minister Thorson with respect to federal cash for six organizations, namely the Canadian Legion, the Y.M.C.A., the Y.W.C.A., Salvation Army, the Navy League of Canada and the Knights of Columbus—that the money which will come from the Federal Treasury is for auxiliary war services performed by these bodies and is not for their regular maintenance and operations.

This change from practices of the past when these organizations appealed to citizens generally for funds has been made necessary, as explained by the Minister, on account of the Government's need to launch Victory Loans and Stamp and Certificate selling campaigns whenever it needs large sums with which to help prosecute the war. It is deemed unwise to have so many appeals made and at periods which might interfere with what is of first importance, namely, the financial requirements of the nation as a whole.

Then, too, as the six bodies do a large amount of work for the benefit of the armed forces of Canada, at home and abroad in military establishments in camp or barrack areas and special defence areas, as designated by the Director of Auxiliary Services and the National War Charities Funds advisory board, it has been felt the resources should come from the Government. The hostel operations of the Navy League for men of the navy and mercantile marine will also be included. The Canadian Red Cross is not among them, it is explained, because of its international character and so it will make its own separate appeal in the spring.

The regular local work of such organizations as the Y.M.C.A. and the Salvation Army for example, the major phases of whose activities are for civilians, generally, irrespective of war, these bodies will have to carry out their annual appeals as usual. It will not be necessary, however, to include in their budgets on which their appeals are based, the amounts that are needed to look after men in uniform.

There might easily be some confusion in the minds of people, as a result of the announcement, and the opinion become rooted that the Government is to supply all the annual needs of these six well-known organizations. This, as has been stated, is distinctly not the case. The funds coming from the Government are for the war aunxiliary services only.

• •

Difficult To Understand

The charge made by the Dies Committee in Washington that the Japanese carried on intensive espionage and propaganda activities in the United States for years before the attack on Pearl Harbor, with the purpose of paving a way for an invasion of the west coast of this North American Continent, is startling news, even though it is entirely conceivable. What is not so understandable is why this was allowed to go on so long, if the United States Government knew about it and why both the States and Great Britain were not in a better state of defence preparedness in the Far East if they knew all the time what was building up against them?

• • •

In reporting on these and other subversive matters, the House of Representatives Committee on un-American activities placed much stress on a book by a Japanese officer who advocated a direct attack on the west coast with a temporary halt and consolidation of forces in the Rocky Mountains. This document is an alleged plan for world conquest submitted by Premier Tanka to Emperor Hirohito. It advances the logic that the United States must first be crushed before China can be subdued.

• • •

There are many things an ordinary civilian cannot see through in this war because, no doubt, important diplomatic and strategic reasons guide the actions of Government and High Command leaders of which the vast public knows nothing. At the same time a person is entitled to be critical of political conditions that let months slip by complacently and without defensive moves when it is known that a potential enemy is right in your midst getting ready to strike a terrific blow.

Governments hold the purse strings of a nation. They spent big sums on intelligence and secret service work, year after year. Surely every capital like Washington, London and Ottawa knew and must now know what moves other powers that are warlike in mood are making. Why, then, the apparent indifference? Why is it that actual war has to be declared and destructive attacks made before action is taken to thwart the aggressor?

We may ask these questions but the answer? Well, perhaps it may some time be given, but in the meantime many precious lives have been sacrificed!

• •

Getting The News

Little do any of us realize — we are too far from the scenes of action for the experiences to affect us as they would if we were present—little do we realize the dangerous and harrowing things through which correspondents often go to get news to the world of what is going on in war zones. The marvel is that these daring, courageous and keen-eyed men (there are a few women like Eve Curie who gets pretty close to the hazardous areas) escape with their lives from so many "close-shave adventures."

When one picks up a daily newspaper with despatches from many parts of the world, giving up-to-the-minute news, special articles and photograph reproductions, all conveying what is transpiring on the vast world-stage, one takes everything for granted—just a matter of course—without pondering the enterprise behind the headlines. Some of the undertakings of busy war correspondents are as likely to lead to death and serious wounds as are the exploits of men in the armed services. These journalists have been present on torpedoed, sinking ships; in warplanes as enemy guns blazed at them; in positions that have been surrounded, occasionally captured, by the enemy; in battlefields where carnage and bloodshed and pitiable cries tell of the horrors of man's effort to kill, and in offices upon which huge bombs have dropped, ripping the building to a mass of rubble.

Indeed, the various news-gathering and distributing associations and agencies, the network of wires covering all parts of the civilized world, the vigilance of reporters and correspondents to get information and promptly dispatch it, and the thousands of experts who sort, edit, relay and present war news from practically all over the entire globe —the whole result may seem simple when it appears in type on a page and is hurriedly scanned. Behind it though is a ceaseless, fearless organization of men, brains and money—an organization that takes constant risks in order to supply the latest and most informative facts to the waiting public.

• •

Virtuous Impulses

One of the phases of the big Victory Loan campaign is the revelation of little incidents reflecting fine qualities of human nature. An example came to attention when, as reported in the Examiner Saturday, a woman entered the Bank of Montreal, in this city, and deposited five dollars to the account of Bernard Monaghan, a newsboy who had purchased a $50 bond on the instalment plan. The lad is twelve years of age and the fact that he was making such a noble effort to do something to help in the war and also to practice thrift in his own behalf, appealed to her best sentiments.

Sometimes one hears doubts expressed as to whether there is much of the generous, humanitarian spirit left these days, but so many incidents have come to light of admirable liberality of heart, together with a profound sense of patriotism, that there is ample proof of the inherent good which is in most people. In every financial effort conducted by a worthy community, or national body, in which public confidence exists, these virtues come to the front.

• •

NOTE AND COMMENT

A ban has been placed by the Munitions and Supply Department on "mystery" and sightseeing bus tours. More and more it looks as though old Dobbin will come back into the picture.

Every once in a while some one makes a public plea for "better English." A few dictionaries instead of so many cheap dime novels would help raise the standard, but they don't seem to have many takers.

Australia is cetrainly giving evidence of an all-out war effort. The Government there, in addition to all other steps, has decided to close some of the suburban and county banks so as to release man-power. It will be left to the banks themselves to arrange which branches shall be closed down, but men must be available.

Now that real necessity has come, the women of Australia are manifesting a commendable readiness to meet the difficulties of war. They are now carrying their own parcels from the large stores in Melbourne to such an extent that the deliveries have dropped 66 per cent. Shoppers there are accepting also the no-wrapping rule, bringing their own containers to save wrapping paper.

He is a very marvellous man indeed who can be the symbol of a big nation, yet that appears to be the rare distinction belonging to Prime Minister Winston Churchill. W. Averill Harriman, President Roosevelt's Lease-Lend expediter, told a large luncheon audience in London that Churchill "epitomizes to Americans everything we most admire about the British people. No matter how rough the sea, no matter how hard the going—Churchill to us is hope." What a tribute to pay from the greatest Republic in the world to the supreme government figure of the greatest empire in the world!

DIRGE

Dead is the day of glamour,
 Of castles in air and Spain,
Of tinsel and fancy boxes
 The era of cellophane,
The years of sophistication
 And cynical "Well, who cares!"
The epoch of brag and bluster
 And multiple millionaires.
Past is the hour of nostrums,
 Word jugglery masked as truth,
Of lollipop education
 Insurgence and flaming youth.
Gone is the time for trifling,
 For limitless gasoline,
The worship of specious talkers,
 Vague thinking and culturine.
Dead is the day of folly,
 Of wastefulness, yours and mine,
Bid it farewell forever,
 Mourners may form in line.

—*Arthur Gutterman.*

In the New York Herald Tribune.

Great European Takes Own Life In Foreign Land

By SAMUEL MARCHBANKS

IT IS surprising that the death of Stefan Zweig last week attracted so little attention in the press. He was one of the commanding figures in the world of international letters, and a truly great European. But, apparently, few Canadians noticed or cared that this man and his wife took poison and died together in Petropolis in Brazil, and that the explanation of his action was contained in a very few words: "My energy is exhausted by long years of peregrination as a man without a country." So passed one of the master-spirits of this age.

◊ ◊ ◊

Zweig was an Austrian Jew, born sixty years ago, of a wealthy family. When he became a man he did something which was by no means uncommon in Europe, though it is almost unheard of on this continent; he adopted letters as a profession. We are apt to think of an author as a man who followed some other trade or work until his spare-time writing brought him enough money to enable him to give his whole time to it; the period which he lives by work which may be wholly uncongenial to him is usually considered 'valuable experience.' In Europe many writers are professionals from the beginning; if they have any money, they live on it and if they have not they scrape along somehow until their work begins to bring them a living. In passing it may be asked whether the amateurish tone of much of our writing is not attributable to this difference of approach. Thomas Mann set out uopn his career about as poor as a young man could be, but "Buddenbrooks" had brought him fame and a considerable measure of fortune by the time he was twenty-six. Zweig was one of the lucky ones; he had a rich family, and he never suffered the pangs of starving genius.

◊ ◊ ◊

An Austrian and a Jew, Zweig's sympathies were European and international, and in this respect he resembled most of the other important European intellectuals of his time. Excessive national feeling is rarely a characterist of great minds, and it was a matter of little consequence to Zweig, Einstein, Freud, Unamuno, Madariaga, Madame Curie, Bergson, Ivan Bunin or Guglielmo Ferrero. They were more interested in men than in nations, and in mankind as a brotherhood rather than as a collection of antipathetic groups. They were not Austrian, or German, or Polish, or French, or Italian, in outlook; they were Europeans, and the custody of European culture and learning was safe with them.

◊ ◊ ◊

THEY were people of influence, too, which is rather surprising to us on this continent, where the term 'intellectual' has dangerous affiliations with such words as 'radical' and 'agitator.' Of them, Jules Romains, a great Frenchman and a good European, has said: "In a Europe whose monarchs no longer counted for much and maintained merely indirect and formal relationships, they constituted as it were a group of rulers of the mind whose exterior existence could be unostentatious—though this might not always be the case—and whose meetings with one another could occur without any publicity." By actual meetings and by correspondence, they did much to guide the thought of Europe. Their association was by no means a carefully planned thing; it was the result merely of one mind of unusual quality finding others which were congenial to it. In these minds, national barriers did not exist.

◊ ◊ ◊

But they existed in lesser minds. Nationalism, always a dangerous idea, was the keystone of that edifice of hatred and mendacity and cruelty built up by Hitler and his gang. "Patriotism," said Dr. Johnson, in one of his most gnomic remarks, "is the last refuge of a scoundrel." No one has shown this more clearly than Adolf, who took it as his first refuge as well. And the sort of nationalism which Hitler has developed cannot brook the existence of an internationalism founded upon bonds of intellect. Of the good Europeans named above, only Mann, Einstein and Ferrero are able to continue their work on behalf of mankind. How many others have been imprisoned, killed, or hounded to death? These people, who have taken part in what has been called the greatest intellectual revolution since the Renaissance—a revolution tending wholly toward the betterment of man's lot and his greater understanding of the universe —were dangerous to Hitler, and he got rid of them. But, you may ask, if these people were so influential, how did a Hitler ever arise? The question is just, and the answer is a sad one; the victory of the pen over the sword usually comes long after both the combatants are dead. During life the sword has certain physical advantages.

◊ ◊ ◊

And so Zweig has died by his own hand, heartsick at the spectacle of the Europe which he loved, enslaved by a malign tyrant. And yet, which will have the more abiding influence upon that continent—the man who combined history and philosophy, or the man who turned history, for a few years, into a bloody and improbable farce? The question presents no problem and is merely posed rhetorically.

ADDING TO HIS BURDEN

—Birmingham Gazette.

• Java's Outlook Dark

By KIRKE L. SIMPSON

WASHINGTON, March 3 (AP)—A close Allied censorship covering both sea and land phases of the Battle of Java prevents accurate appraisal of its progress.

It cannot be doubted, however, that with Japanese landings achieved at three far-separated points there is an ominous possibility of an early loss of this last Indies link in the United Nations' defensive front in the far Pacific.

If Java is to go the way of Singapore quickly it would leave only MacArthur's American-Filipino troops on Bataan or in isolated mountain refuges on Luzon and Mindanao still clinging to tiny Allied footholds in the vast island-dotted area the Japanese have overrun in less than three months. A wide rupture in United Nations' contacts would result, forcing drastic revision of Allied strategy and command co-ordination.

85,000 ASHORE

The Java link alone bars a breach thousands of miles wide in the front from Rangoon to the northwestern tip of Australia. Its collapse would probably necessitate recasting the now unified command for an American-Australian stand on one side and a British-Chinese rallying to guard the road to India on the other.

On the Island of Java the Japanese are meeting probably the heaviest forces they have yet encountered; that, too, at the far end of the longest communication lines of their desperately bold bid for mastery.

It is estimated that not more than 85,000 Nipponese troops at most reached shore in the first triple-pronged invasion. The Netherlanders are credited with more than 100,000 seasoned native and colonial forces concentrated in Java, reinforced by both American and British or Australian contingents of undisclosed size. Some statements indicate that 250,000 fighting men are available on the island to meet the Japanese thrust.

It is possible that the main Japanese invasion force may yet be mustering in Sumatra, transferred from the Malay Peninsula. There has been much to indicate that the Indies High Command expected that, rather than an attempted invasion directly from the north across the Java Sea.

MUST LOOK EASTWARD

Prompt firing of oil refinery installations in Western Java under the Indies' scorched earth policy is reported. It suggests that the defense plan being followed calls for withdrawal eastward if necessary to make a last-ditch stand in defense of the Surabaya naval and air base and contacts with Australia.

It is to the east that defenders of Java must look for additional reinforcements, to Australia and the United States. They can expect no help from the hard-pressed British forces in Burma. For that reason the eastern end of Java appears to be the area for a last-ditch fight. There are several successive good defense lines little more than fifty miles long spanning narrows of the island behind which stands might be made.

If that proves to be the defense strategy, the Japanese landing near Rembang, seventy miles west of Surabaya and already pushed twenty miles south and west of Blora, is the most dangerous. It is already far in the rear of short-line defensive positions bolstered by river and mountain barriers which would have afforded favorable ground to the defenders. It is to be assumed that every Allied effort is being made by land, sea and air to smash that enemy spearhead and drive it back into the sea before it can be reinforced.

A Bible Message For Today . . .

Now a certain man was sick, named Lazarus, of Bethany, the town of Mary and her sister Martha....When Jesus heard that, he said, This sickness is not unto death, but for the glory of God, that the Son of God might be glorified thereby....

Then when Jesus came, he found that he had lain in the grave four days already....Then said Martha unto Jesus, Lord, if thou hadst been here, my brother had not died.... Jesus saith unto her, Thy brother shall rise again. Mratha saith unto him, I know that he shall rise again in the resurrection at the last day.

Jesus said unto her, I am the resurrection, and the life: he that believeth in me, though he were dead, yet shall he live: and whosoever liveth and believeth in me, shall never die. Believest thou this?

Then they took away the stone from the place where the dead was laid. And Jesus lifted up his eyes, and said, Father, I thank thee that thou hast heard me. And I knew that thou hearest me always: but because of the people which stand by I said it, that they may believe that thou hast sent me.

And when he thus had spoken, he cried with a loud voice, Lazarus, come forth. And he that was dead came forth, bound hand and foot with graveclothes: and his face was bound about with a napkin. Jesus saith unto them, Loose him, and let him go —John xi, 1, 4, 17, 21, 23-26, 41-44.

—BUY VICTORY BONDS—

SIR STAFFORD CRIPPS

FROM being more or less of a political pariah Sir Stafford Cripps now finds himself right in the spotlight. This is entirely due to Mr. Churchill's perspicacity in sending him to represent us at Moscow, and to his own patriotic attitude in going there. Sir Stafford returns home probably second only to Mr. Churchill in wartime prestige as assessed by the man in the street.

Yet it is doubtful whether, but for Hitler's blunder in double-crossing Stalin, even Sir Stafford's undoubted ability could have made a success of his Moscow ambassadorship. Sir Stafford came from Winchester to London University to study science, but changed over to law, and, despite some political prejudice, commanded as a K.C. as princely fees as any legal contemporary.

Sir Stafford went to France in 1914 with the Red Cross, but in 1915 was brought back to act as directing chemist in a government explosive factory.—London Cor. Ottawa Journal.

—BUY VICTORY BONDS—

She—I want to see the captain of this ship.

Sailor—He's forward miss.

She—I don't care. I'm not afraid of men.

Hard To Believe How Time Flies

MARCH 3

1912 Toronto expert reports that an incinerator to serve a population of 30,000 people would cost $6,000.

Bill introduced into the legislature by E. A. Peck to change the method of paying for street sprinkling is withdrawn at the request of Provincial Secretary Hanna.

A. H. Stratton, retiring from the position of postmaster here is presented with a gold-headed cane by the postoffice staff and letter carriers.

George E. Elliott of the Inland Revenue department here has resigned his position to take effect at the end of this month.

The subscription list of the Peterborough Canadian League Club was opened to the public today.

1922 Inspector for the underwriters suggests many changes in the Peterborough fire department, including the formation of a salvage corps.

City council has decided that a cut in civic salaries at the present time would not be justified. Ald. Crowe protests the decision.

Thos. Tooms, M.L.A., states that the Ontario Government will shortly open a bank in Peterborough.

Rev. Harold Young, E. B. Fowler and J. W. Worth present prizes at the annual comencement of the Collegiate Institute.

Lakefield ladies hockey team defeats Peterborough ladies 1 to 0, with Evelyn Northey getting the only goal.

1932 A. E. Chalmers of Thorold is appointed Peterborough county road superintendent.

Mrs. P. H. Parsons is re-elected president of the Women's Patriotic League of Ashburnham.

County council at a special session decides to spend up to $500 in eliminating the accoustical defects in the court-room.

Peterborough Madrigal Singers give a concert in Port Hope under the auspices of the Women's Music Club of that town.

P.C.I. girls' basketball team defeats Bowmanville 19 to 8 and the boys win from Cobourg 25 to 20.

IN WAR TIME

1917 A cable announces that Miss Jean Harstone of Peterborough is driving a motor field ambulance at the front.

J. H. Burnham presents his collection of war souvenirs to the Collegiate Institute.

The Fire, Water and Light Committee recommends a 10 per cent jump in the pay of city firemen and a $200 boost for the fire chief.

Peterborough's 247th Battalion hockey team is eliminated from the O.H.A., losing 8 to 1 to Hamilton who take the round by 11 to 10.

—BUY VICTORY BONDS—

A Bit of Nonsense

A Reminder

Mistress (during cleaning): "Be careful with those books, Jane. Some of the go back to George I."

Maid: "Yes, and some of them ought to go back to the village library, ma'am!"

Hens Need Sample

A five-year-old girl spending a week-end on a farm watched her grandfather come out of the hen-house with a glass egg in his hand.

"Don't take that away, Granddaddy," she said, "the hens won't have anything to measure by!"

SALLY'S SALLIES
Registered U. S. Patent Office

Telegrapher Jim Hawthorne, R.C.N., who has been spending leave with his parents, Mr. and Mrs. J. Hawthorne, left on Sunday to rejoin his ship.

◆ ◆ ◆

A.C. James R. Fowler returned last night to St. Thomas, where he is stationed, with the R.C.A.F., after spending leave with his mother, Mrs. M. Fowler, 426 Park Street North.

◆ ◆ ◆

Friends of Mr. and Mrs. Joe Dwyer of Callander, formerly of the American Hotel, Hunter Street, will be sorry to learn that their son, Billie, was operated on in St. Joseph's Hospital, North Bay, for appendicitis He is now progressing favorably.

◆ ◆ ◆

Mr. and Mrs. E. Butler, of Sophia street, observed their twenty-fifth wedding anniversary on Sunday.

◆ ◆ ◆

Mr. and Mrs. Nesbit and Mr. and Mrs. Coles spent the week-end in Bobcaygeon with their son and daughter, Mr. and Mrs. Nesbit.

◆ ◆ ◆

Friends of Mrs. Florence Douglas will sympathize with her in the death of her uncle, Mr. Alex Smith, of Havelock.

◆ ◆ ◆

Mr Clare Fairbairn of Water Street North, who has enlisted with the Ordnance Corps at Ottawa, was presented with a pen and pencil set by Mr. Goodfellow and his fellow workers.

◆ ◆ ◆

Instead of being held at Mrs. Dorrington's home, the meeting of the Peterborough and District Women's Auxiliary, R.C.N.V.R., will meet on Friday in the Green Room at the Y.W.C.A.

◆ ◆ ◆

Mrs. Florence Douglas and sons, George and Gordon, and Mrs. H. Sargent of 547 George Street, are in Havelock today, attending the funeral of their uncle, Mr. Alex. Smith.

◆ ◆ ◆

The Girls' Council of the "Y" last night again entertained a group of soldiers from the Training Centre at a dance in the recreation room. Jack Marshall was in charge of the music and was also master of ceremonies. Refreshments were served by members of the 38 Club.

IF you suffer monthly
FEMALE PAIN
which makes you
WEAK, CRANKY
Nervous—

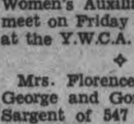

If you're annoyed by headaches, cramps, backache, distress of "irregularities," a bloated feeling, periods of the blues — due to functional monthly disturbances—try Lydia E. Pinkham's Vegetable Compound. This effective medicine not only relieves monthly pain but also tired, nervous feelings due to this cause.
Lydia Pinkham's Compound is one medicine you can buy today made *especially for women*—taken regularly it helps build up resistance against such symptoms. Made in Canada. *Worth trying!*

The Cough That Sticks
The Cough That Hangs On

This is the kind of a cough it is hard to get rid of, the kind that bothers you during the day and keeps you awake at night.
Why not get a bottle of Dr. Wood's Norway Pine Syrup and see how quickly it will help to relieve you of this coughing condition?
It acts promptly and effectively, going to the foundation of the trouble, loosening the phlegm, soothing the irritated air passages, and stimulating the bronchial organs.
"Dr. Wood's" has been on the market for the past 48 years.
Price 35c a bottle; the large family size, about 3 times as much, 60c, at all drug counters.
The T. Milburn Co., Limited, Toronto. Ont.

BUEHLER
WED. MORNING SPECIALS
Slightly Higher If Delivered
SMOKED FILLETS 22c lb.
SAUSAGE MEAT 12½c
LARGE SAUSAGE 15c lb.
LOIN PORK CHOP, lb. 35c
PEAMEAL COTTAGE ROLL, lb. 31c
BUEHLER
PHONE 3680
FRESH FILLET 19c lb.
THICK RIB ROAST 23c lb.

Don't Forget
NO WAITING IN THE STORE
FOR
MAXWELL HOUSE
COFFEE
...For Maxwell House is already ground and waiting for *you*, in precisely correct grinds for each type of coffee-maker—Drip and Regular. And today in that famous blue Maxwell House tin you get more flavor for your money because...
• There's more flavor in the Maxwell House blend—it contains highland-grown, extra-flavor coffees.
• *All* the flavor is brought out by the special roasting process that roasts every bean *evenly* all through.
• No flavor can escape—it's sealed, roaster-fresh, in the famous super-vacuum tin.
GOOD TO THE LAST DROP!

MH372

Personals and Social News

Needlecraft Pattern

A set of these Full-Blown Rose doilies will add to your pleasure in entertaining. They're dainty, crocheted in mercerized string or fine cotton, lovely on your buffet, too. Pattern 2800 contains drections for making doilies; illustrations of them and stitches; materials required.

Send twenty cents in coins or stamps for this pattern to Examiner Needlecraft Dept., Peterborough. Write plainly PATTERN NUMBER, your NAME and ADDRESS.

Hospital Women's Auxiliary Hears Dr. J. D. Smart

"Keeping our Health in War-Time" was the topical subject of Dr. J. D. Smart's address to the monthly meeting of the Hospital Women's Auxilary held on Monday afternoon in the Sunday School of St. Paul's church.

Mrs. Joseph Detcher, president, was in the chair, and minutes and treasurer's reports, and reports of various committees were read. The Samaritan Club reported the completion of 60 towels and 40 sheets; the sewing committee 605 articles completed and the membership committee reported a total of 2,364 members to date.

Mr. John Hornal, superintendent of the Nicholls Hospital, thanked the ladies for their excellent help and co-operation in the preparation of the new wing and went on to say that there must be a further move; the hospital situation in Peterborough, inadequate before the war, is even more so, now that war has brought so many more people into the city. He said that because houses are overcrowded and many people are living in boarding houses, many cases of sickness that might be treated at home must come to the hospital, thus rendering the accommodation ever more inadequate. He said that the Auxilary had done much to educate the public as to what the hospital does and to create loyalty to the hospital among those who have received treatment there. This will count for much when the problem of even greater expansion of our hospital facilities must be met.

Mrs. Steinkrauss of Lily Lake introduced the speaker of the meeting, Dr. Smart, who spoke on "Keeping Our Health in War-time."

Dr. Smart began by remarking that nothing would slacken the pressure on the hospital more quickly than by making a determined effort to improve our health. In case anyone should wonder why a minister should speak on such a subject, he explained his belief that, in order to be fit for his task in life, a person must be healthy in body, mind and spirt. He said that scientists and thinkers of today recognize no sharp division between the physical, mental and spiritual; all must be healthy if real good health is to be maintained.

Dr. Smart spoke of the reports coming out of Britain of the improved health of the people, in spite of their scanty rations, and of the reduction of nervous disorders in that country. He explained the latter by saying that we all eat too much; that over-eating is one of our great national pastimes. "Too many people," he said, "prefer the pleasures of self-indulgence to physical fitness." Anyone can be physically fit who is willing to make the effort and pay the price which it demands. We must be physically fit if we are to carry out our jobs.

The speaker said that too many minds today are fed on an exclusive diet of newscasts. News commentators, many of whom have neither the experience nor the education to deliver the opinons they do, take on the character of infallible deities in the minds of their listeners, who stop thinking for themselves. We should read the books of people who know their subjects, who are fitter by experience, education and intelligence to voice opinions. If democracy is to stand up our minds must go to work. And we must not forget that the news we hear is apt to be colored by the situation of the moment. For instance, before Russia entered the war all news of Russia was colored by the hostility which we felt for the Russian way of government; now all that has changed.

"Spiritual fitness is hard to define" the speaker said. But it is virtually necessary if we are to do our job properly. Some people try to keep spirtually fit without benefit of either food or exercise. Too many Christians do not know what they believe; they are unable to say what there is in their religion that they will live and die for.

Range Pals

The Range Pals met at the home of the Misses Reta, Edna and Shirley Butler on Friday evening, with almost perfect attendance. After the roll call plans were discussed for a social evening at which the draw for the Bed Spread, motto and shaw will be made. It was decided to leave the details until next week's meeting. Miss Dorothy Price and Miss Shirley Butler were appointed to purchase a quantity of wool this week for further knitting on War Relief articles. The rest of the evening was devoted to a radio quiz and games arranged by the hostesses. The Misses Jessie and Daisy Bell will be hostesses for the next meeting.

—BUY VICTORY BONDS—

Don't Slip Up Save Fats And Aid Salvage

Nearly every pound of vegetable oil imported into Canada must be paid for in United States currency. Those dollars are needed for the purchase of munitions. It is time we stopped importing non-essenials and made use of what we have.

Vegetables were used in the manufacture of soap. They were imported from far off romantic places that are now a target for Japanese bombs: the East Indies, Malaya, China. Even if we did not mind paying for them, we cannot get those oils now.

But in our own country there has always been a wastage of surplus animal fats. Now we must save every ounce of fat that we would once have thrown away. It will be used, not only in the manufacture of soap, but to take the place of vegetable shortening in cooking.

Another important reason why we must save fats is because a by-product of soap, glycerine, is a vital ingredient in the manufacture of high explosives.

You can save vegetable fats by using dripping from your roast meats for baking and frying. Fat from fresh pork or beef is fine for baking and frying and fat from bacon and salt pork can be used for frying, poultry dressing.

Pour your surplus fats into a tin can. People are always asking if tin cans are any use. Well, if you use a can-opener that cuts the tops off clean, you can put your fat in them for the salvage collectors. Suet and fat cut off meat must be rendered down. The fat should be stored in a cool place and a paper tied over the tin.

Above all, don't say, "This little bit won't matter." Just multiply your little bit by the two million Canadian homes like yours. That is a lot of fat and it will make a lot of soap and glycerine.

Home and School Association News

QUEEN ALEXANDRA SCHOOL.

The regular meeting of the Queen Alexandra Home and School Association on Monday night was well attended. The meeting opened with "O Canada" and the Lord's Prayer.

Mr. Q. F. McKinney, music director of the Normal school, was guest speaker of the evening. He spoke on "Folk Songs and Folk Dancing." Folk music is the expression of the moods of the people, handed down through the generations. There has been no change in later years as the music has been written. Folk music language speaks from the heart of the artist to the heart of the listening audience. It is a supreme expression of the soul of the people and a notable example of how folk songs are born in the negro spirituals. One of the characteristics of folk songs is that they arose when harmony was non-existent and therefore the ear-taking melody has charm and color and compelling rhythm, making them especially good for children. The vigor and poignancy of the folk songs is lacking in more modern music. There is tenderness without sentimentality in them, and rakish humour without vulgarity. The finest composers have been unable to find weak spots in folk songs and operas have been written around folk melodies.

Folk dancing, generally speaking, are simple and easily learned. There is a growing demand for teaching of folk dances in schools. They have still two advantages, in wholesome recreation, discipline in keeping to correct ritual and joy in participation.

To conclude, Mr. McKinney's speech, ten of the young ladies of the Normal school demonstrated five national folk dances; a Scandinavian dance, 'Gustave's Toast,' a French, 'Chimes of Dunkirk,' English, 'Louby Loo'; 'The Virginia danced to Irish music, and a Scotch Reel,' which is steal from the Irish, dance, 'Cumberland Reel.' The dances were perfectly performed and delighted the audience. Mr. McKinney was their accompanist.

A letter from the Wartime Prices and Trade Board, urging co-operation of all Canadian women was distributed.

Mrs. A. W. Nelson, president, was appointed representative to the Home and School Convention to be held in Toronto April 6 to 8.

Mrs. G. P. Puffer read an extract from the Home and School Review entitled "Radio and the Child," written by Miss Mary Grant, director of children's programs. The attendance banner was won by Miss A. Gillespie's class.

◆ ◆ ◆

CENTRAL SCHOOL

Central Home and School Association meeting took place on Monday evening, with Mrs. O. Leeming in the chair. Reports were heard and Miss Beal's room won the attendance award.

Members were entertained with three dances performed through the courtesy of Marion Perry Laird. Kenny Simmons and Doreen Hogg gave a Scotch tap and Miss Audrey Dugan, second diminutive dancer, performed a clever acrobatic dance. Miss Delahaye was at the piano.

A letter was read from the War Service Council asking for representatives from the association. Mrs. McGee was appointed to this job. A bread and butter tea was planned for March 12. Mrs. L. Groombridge gave an interesting account of the Price Ceiling Meeting held in Toronto.

The speaker of the evening, Rev. Dr. E. W. Young, was introduced by Mr. Dearborn, principal. Dr. Young spoke on "The New World Order."

The speaker said "This New Order can only come from men and women who are determined to lead a new life. There is no doubt we will win this war, but will we win the peace? Reconstruction will be a terrific task for statesmen to undertake. Big issues will be at stake. What will be the fate of the little countries? Federation and amalgamation of nations seems to be the only sensible solution. France refused to boycott Italy when the League of Nations wanted to stop oil going to Italy when she invaded Ethiopia. The league failed at the outset. The new league will have power to enforce its decrees against belligerent nations." The speaker was cordially thanked by Mrs. Leeming and by the association.

Mrs. R. Pearse had on display a baby's layette which had been made by the members. Mrs. L. Groombridge was appointed delegate to the convention to be held in Toronto in April. The meeting closed with the Lord's prayer.

◆ ◆ ◆

QUEEN MARY

Miss Deyell and Miss MacNaughton, teachers of grades 5 and 6 of Queen Mary School, addressed the Home and School Association meeting on Monday evening. Miss MacNaughton, in her summary of the routine day of a teacher, showed that a great deal of activity on the part of both pupil and teacher is crowded into the 300 minutes which constitute a school day.

The great strides which have been made in improving the old curriculum were evident in the variety and interest of subjects, such as: Studying the enemies of our trees, pasteurization of our milk, the study of germs and bacteria, social studies, current events, singing, art appreciation, weaving, sewing and knitting. The latter two are utilized in the making of simple articles for war relief.

Besides teaching considerable work is done by the teacher in keeping the records of attendance, fees, bank and war savings.

Miss Deyell urged that parents read to and with their children. This method of meeting the child on his own ground forms the basis of common thought and is educational to both. The early years are for the acquirement of material which will provide topics for unlimited conversation and reference in future life. From the vantage point of co-reader the parents should have no difficulty in advising on radio and theatre.

The indiscriminate weekly attendance at matinees by a great many children, simply because it is Saturday and they have nothing else to do is wrong, Miss Deyell said. The theatre can be helpful in education if care is given to the selection of programs with this object in view.

The impression of home training, proper or improper, is carried by the child all his life and is something entirely apart from knowledge gained at school, Miss Deyell concluded.

The meeting was well attended and Mrs. Crowe, president, opened with a word of greeting for those present. On recommendation from the executive meeting on February 17, it was moved that the association send $25 to the Milk for Britain Fund. The skating party usually held at this time has been cancelled and at the request of the [illegible]dren the money has been given [illegible] Milk Fund, as a gift from Canadian to British children.

The date of the annual spring tea was set for April 17, and the date of the convention of Home and School Federation to be held in Toronto in Easter week was announced. Standing committees were heard from.

Mrs. T. J. Carley gave a talk on current events and she urged that the women of this organization realize the gravity of the situation which faces us and since few are trained or called into important office, it should be the duty of all to carry out carefully and conscientiously the instructions of the leaders regarding the conservation of gas and sugar and the collection of salvage.

A choir of grade six pupils led by Miss MacNaughton rendered two part songs and Beverly Gamble was heard at the piano in an extract from a Tschaichovsky composition. Mrs. H. K. Clifton accompanied the meeting in the National Anthem and the "White Cliffs of Dover." The classes of Miss Deyell and Miss Walton won the attendance banners.

—BUY VICTORY BONDS—

Helen Roger Mission Society

The Helen Roger Missionary Society held its regular meeting on Monday evening. The meeting was opened with prayer by the president. A very fine paper on Christian Stewardship, entitled "Thankfulness" was read by Miss Mary Morton. The Easter Thankoffering meeting will be held at the home of Mrs. Ian McRae. Mrs. A. Pitchford was in charge of the study book and gave an interesting summary of the chapter "City of Refuge." Miss Morton then took over the worshipj period, of which the theme was, "he Faith by Which we Live." The apostles creed was repeated. Mrs. Clegg gave a talk on the meaning of the Lord's Supper. Mrs. A. R. Bennett sang a delightful solo, accompanied by Mrs. W. Taylor. The meeting closed with a silent prayer and hymn

FASHIONS

You, too, can look several pounds thinner if you wear the right frock! Pattern 9998 is definitely right on the matronly figure, says Marian Martin, because of the V neck and soft gathers along the bodice seam, and the continued vertical emphasis of the twin skirt panels. Darts at the shoulders control the bodice fullness—the longer jacket, optional in contract, would conceal a large waistline. Choose a "camouflage print" of budding leaves—add a posy on the jacket and you'll look simply, smartly, appropriately dressed for any hour of the day! Two sleeve lengths are optional on the dress—short or three-quarter length. On the jacket the sleeves may be three-quarter or long.

Pattern 9998 may be ordered only in women's sizes 34, 36, 38, 40, 42, 44 and 46. Size 36, dress, requires 3⅛ yards 39 inch fabric.

Pattern number ....

Size ....

My Name ....

Address ....

I enclosed 20c for postage

....

Wilkinson-Braund Wedding

The wedding party of Mr. and Mrs. Wilbert G. Wilkinson, whose marriage was solemnized on Saturday. The bride was formerly Miss Doreen Braund. Reading from LEFT to RIGHT, Mr. W. Wilkinson, the groom; Mr. Ralph Braund, best man; the bride; Miss Nora Wilkinson, bridesmaid.

(The Roy Studio Photo.)

New under-arm
Cream Deodorant
safely
Stops Perspiration

1. Does not rot dresses or men's shirts. Does not irritate skin.
2. No waiting to dry. Can be used right after shaving.
3. Instantly stops perspiration for 1 to 3 days. Removes odor from perspiration.
4. A pure, white, greaseless, stainless vanishing cream.
5. Arrid has been awarded the Approval Seal of the American Institute of Laundering for being harmless to fabrics.
Arrid is the LARGEST SELLING DEODORANT. Try a jar today!
ARRID
39¢ a jar
At all stores selling toilet goods (also in 15¢ and 59¢ jars)

Wed. Morning
SPECIALS
SWEATERS
Mostly short sleeves. Reg. to 1.98. All wool and heavy brushed silk. Wed. a.m. only 79c
REG. 1.00 PURSES
All colors. Sale price 39c
2-Piece SUITS
Jumper and jerkins, blouses and skirts. Reg. to 4.95, for 1.49
36" Cotton Prints
Fast colors. Wed. a.m. only. Yd. 15c
Remnant Sale
All kinds of useful lengths, ¼ yd. to 4 yds. in silks, wools, cottons, etc. Reduced below cost to clear.
UPTOWN
SILK SHOPPE
404 George N. Dial 3619

helena rubinstein
HR
Invites You to Save
20% on Her Famous
Beauty Requisites*
*Except Lipsticks and Colognes which are available at regular prices.

Save on These Beauty Requisites

	Regular Price	Special Price
Beauty Grains (*a granular wash*)	1.25	1.00
Pasteurized Face Cream	1.25	1.00
Valaze Skin Lotion (*Skin Toning Lotion*)	1.25	1.00
Town and Country Night Cream (*Youthifying Tissue Cream*)	1.25	1.00
Wake-Up Cream (*Skin Clearing Cream*)	1.25	1.00
Hand Lotion	1.25	1.00
Special Cream Masque (*Special Pore Masque*)	1.25	1.00
Lipstick Refills	.75	.60
Rouge (*Cream or Compact*)	1.25	1.00
Apple Blossom Face Powder	1.25	1.00
Waterproof Mascara (*Black, Brown, Blue*)	1.25	1.00
Apple Blossom Eau de Toilette	2.25	1.80
Apple Blossom Body Powder, with Puff	1.50	1.20
Heaven-Sent Eau de Toilette	2.00	1.60
Heaven-Sent Body Powder, with Puff	1.65	1.30
Heaven-Sent Soap (*2 cakes boxed*)	1.00	.80

The Finest Lasts Longer
ELLIOTT'S DRUG STORE
390 George Street Dial 3549

WESTCLOX GIRLS CAPTURE LADIES CITY LEAGUE BOWLING TITLE

Camerons Shade Medicals 3-2 In Overseas Tilt

SOMEWHERE IN ENGLAND, Mar. 3 — (CP Cable).—Three thousand troops last night watched the Cameron Highlanders of Winnipeg take the lead in the best-of-three series for the Canadian overseas forces hockey title with a 3-2 victory over the Royal Canadian Army Medical Corps squad.

Corporal Freddie Sutherland of Winnipeg scored the winning goal 12 minutes from the end of a rough game when he slapped in a loose puck out of a scramble.

The Camerons opened the scoring after five minutes of play when Private Scotty Law of Winnipeg got away a hard shot from fifteen feet out. Quartermaster-Sergeant Bill Hogarth tied up the count a few minutes later, beating Goalie Pte. George Macdonald with a low corner shot.

The Medicals went ahead early in the second period when Private Sonny Pratt of Fort William, Ontario, broke away from the hard-checking Camerons to score from close in. Law got his second goal in a rink-long solo dash to tie the score again.

Medicals tried to force the pace throughout, but blocking by the Camerons broke up their attacks.

The teams:

Camerons—Goal, Macdonald; defence, Sgt. Ozzie Harrison. Law; centre, Pte. H. Megill, Winnipeg; wings. Corporals Fred Sutherland and A. Smith, both of Winnipeg; subs., W. Conway, Pte. Cliff Mitchell, Pte. Nick Carter, Pte. W. Morris, all of Winnipeg. Corporal George Waters.

Medicals — Goal, Pte. Ted Russell, Montreal; defence, Hogarth. C. S.M. Ken Goody, Cobourg, Ont.; centre, Pte. Sony Pratt, Fort William; wings, Pte. Lloyd Styam. Magog, Que., and Corporal George Nesbitt. Fort William; subs., Tpr. Bob McGowan, Carman, Man., Corporal Ronnie Clark, Drumheller, Alta., Corporal Steve Karpinka, Winnipeg, Corporal Joe Kennedy, Dauphin. Man., Tpr. Joe Sudosky, Winnipeg, Tpr. Frank Gallant, Virden, Alta., Tpr. Bob Taylor, Hardisty, Alta.

Officials — C.S.M. W. L. Simonds, Montreal, L.-Corporal F. R. Clarke Timmins, Ont.

—BUY VICTORY BONDS—

'Y' Gym Team Beaten 19-13

The fast improving C.G.E. Electrics continued their valiant if somewhat belated drive for one of the Ladies' Basketball League Playoff berths on Monday night at the Y.W.C.A. by upsetting Y Gym by a 19-13 score. The winners, who went through the first part of the schedule without a victory, are coming fast and clinging to any slim chance they may have of getting into the playoffs. They held a slim edge over most of the game, particularly on the offence. Their passing was more effective than the losers', but their big edge was in shooting. Whereas the losers passed up a lot of good scoring chances with poor marksmanship. C.G.E. came through with a lot of nice baskets to finish off most of their passing plays. The winners built up a 10-5 lead in the first half and added a single point to their margin in the final half. C.G.E. counted on three of their 11 free throws and Y Gym cashed in three times in 13 chances. M. Hodson, E. Craig, and F. Merritt stood out for the winners and R. Sullivan and R. Hewitt were best for Y Gym.

The teams:

Y Gym 13 — B. Flynn, I. Young, D. Bestard 3. R. Sullivan 4, D. Ackford, I. Stewart, N. Smith 1 R. Hewitt 5.

C.G.E. Electrics 19— B. Stalter, M. Hodson 12, B. Dobbin. E. Craig 2, J. Castle 2, M. McCarthy 1, D. Shultz, F. Merritt 2.

Referees—H. Macdonald and W. Thirnbeck.

Complete Auto Service
Motor Repairs,
Body Bumping, Re-Painting
J. J. DUFFUS CO.
Telephone 5757

Kings Row

(Continued from Page 3)

but he could see her hands. He felt that never again would he be able to forget the terrible, unnatural immobility of those wax-white interlaced fingers.

Whatever the mystery might be that lay back of this dark and terrible happened, he felt that Dr. Tower and Cassie belonged to him, and to him alone. For Dr. Tower there was a loyalty—the devotion of a disciple for a brilliant and able master. He owed this man a gratitude that he could not even communicate.

His grandmother, Dr. Tower, Cassie—to lose three people who were a real part of your life, all in one week. Parris felt old, spent. He was thankful for Drake's friendly assurance in the days that followed.

There was a conference with Colonel Skeffington and Patterson Lawes in the same dingy room at the bank where he had settled his grandmother's affairs. They would dispose of the Tower property for him, although perhaps he would like to keep the library. . . .

* * *

With the thin strength of the numbed Parris forced himself to return to Dr. Towe's study for his notebooks and the letters from Vienna about his schooling. That night he was about to pack the composition books away when he noticed one, thicker than the others, closely written in Dr. Tower's small, difficult handwriting.

Parris stared at it for a moment. He wondered if he had a right to read it. It was clearly a sort of confidential record. Certainly, Parris thought, he, more than anyone else, had a right to know what led up to the tragic outcome of that mysterious night.

He turned the lamp up a little. Drake had gone to bed. Then he began to read. . . .

He grew heavier of heart as the pages turned. This was another man than the one who sat and taught him clearly and methodically. This was the same brain, but functioning in an altogether different and frightening manner. It was the brain of a brilliant mad man—a man who killed his wife when her mind snapped; who killed his daughter because her mental unbalance was growing worse with the years; who took his own life because he knew that he was coldly, clearly insane.

An arrogant and intrepid intelligence flared through the pages, sometimes wandering, sometimes driven willfully, along dangerous ways. The Gordons, there had been no doubt for Dr. Tower, were to blame because he was refused a post at the asylum. From then on he had fed on the bitterness of his own solitude, consoled himself with the assurances of his own superiority, and noted with icy detachment that his own abnormalcy flowered in Cassandra.

Parris shuddered. Kings Row, he felt vaguely—narrow, spiteful, gossipy, inbred Kings Row—had killed them both, or was at least as much to blame as the hand of Dr. Tower. Somewhere else—in a city—some place where his mind would have been appreciated, his genius welcomed, and his strangeness overlooked for the sake of both, surely Dr. Tower would have found . . .

And Cassie! There might have been a normal girlhood for her in a kinder environment. Here, locked away from everyone—from would-be friends as well as jealous, gossipy Gordons—what chance had she been given for rationality?

He closed the notebook and passed his hand over his eyes in the old gesture.

Parris wakened Drake. "I had to tell you," he said. "Now I've got to destroy this."

"We'll burn it in the kitchen stove."

* * *

Parris and Drake stood on the little station platform. They felt stiff and awkward.

A girl came through the station door and stood looking about. She was very pretty in a husky, forthright fashion. She saw Drake and her gray-blue eyes smiled.

"Hello!"

Drake turned. "Why, Randy Monaghan!"

"You going away?"

"Parris is going to Europe."

"Sure enough! Going to stay long?"

"Four years—maybe five."

Drake was looking very steadily at Randy. A slow warmth of color rose under her deep tan. Drake took her by the arm. "Gee, Randy, I bet you're the prettiest girl in the world!"

She laughed—a not very good attempt at her old rough and ready manner. Her color deepened.

"Here she comes!"

There was a bustle and a quite unnecessary hurry about the place as the train of two coaches clanked a standstill. The passengers climbed the steep little steps, the few trunks were thumped into the baggage compartment of the forward coach, and the wheezy conductor called, "All aboard."

Parris stood on the rear platform and looked back through the thick smudge of acrid train smoke as the station slowly receded. He felt a blinding terror at this moment.

Drake gave a deep sigh.

"I hate to see that boy going away. He's the best friend I got."

"He's a nice boy, isn't he?"

"The very best. Well—there he goes. Four years! Gosh!" He turned, and his stiffened features achieved something of his old faunlike grin. "Say, my buggy's down here. How about coming for a ride?"

"All right," she said, "let's."

(To Be Continued)

Olive McDonald Rolls High Triple and Single

The Westclox won the bowling trophy emblematic of the championship of the Ladies' City League when they defeated Miss Johnston's Aces 4 to 0 at Duffus' Alleys last night. The Outboard Marines, winners last year and close rivals of the new title holders all through this season's race, finished in second place. Lucky Strikes took third spot and Kawarthas fourth while a 3 to 1 victory over Five V's gave the Mic Macs the other position among the first five teams.

The ladies took their final fling at the pins in outstanding fashion. The victorious Westclox team swept off a 3155 total score. The Marines combined for an 1104 count in their last game while Mrs. Olive McDonald smashed both the high three and high single marks for the year when she chalked up 773 for three games. Miss Selkirk's long standing 746 was beaten in the three-game effort while Miss Patterson's 332 single was wiped out by Mrs. McDonald's fine 333 game.

Margaret Selkirk and Marion Hepburn hit 707 and 702 scores. Marg. Hawthorne topped the list of 600 trundlers with 673, Betty Goldie had 654, Dot Pearson 645, Mrs. Harold Worton 644, Mrs. J. P. Watts 633, Miss Armstrong 613, Mrs. Smylie 603 and Mrs. Sanderson 602. In addition to Mrs. McDonald's 333-279-161 string Miss Hepburn had a 294 single, Miss Selkirk 275, Miss Goldie 270, Miss Armstrong 267, Miss Montgomery 265, Miss Hawthorne 257 and Mrs. Smylie 253.

The final standing: Westclox 61, Outboard Marines 58, Lucky Strikes 49, Kawarthas 48, Mic Macs 35, Aces 33, Lawn Bowlers 24, Five V's 22, Commercials 20 and Eaton's 10.

Westclox (4)		Aces (0)	
L. Darling	571	A. Craig	560
M. Hawth'ne	673	V. Watson	563
M. Sisson	544	E. Armst'ng	613
M. Tully	560	P. Whatley	531
M. Selkirk	707	M. Johnston	488
	3155		2754

Commercials (4)		L. Bowlers (0)	
M. Hepburn	702	M. Kill'beck	448
O. Ash	432	N. Hepburn	217
J. Fee	466	F. Staunton	583
D. Pearson	645	A. Mon'mery	597
C. Long	567	D. Bearne	279
		V. Hopkins	338
	2812		2462

Kawarthas (4)		Eaton's (0)	
M. Watts	633	H. Mesley	475
G. Patterson	503	P. Hill	442
M. Miller	572	F. Sexsmith	311
B. Smylie	603	A. Murphy	552
I. Browne	434	L. Kearney	368
	2745		2148

Marines (2)		L. Strikes (2)	
K. Calladine	586	J. Elliott	485
B. Goldie	654	G. Worton	644
M. Timm	501	M. Graham	529
G. Payne	366	E. Copping	481
B. Castle	480	A. Holt	543
F. Marg'uatt	142		
	2729		2682

Mic-Macs (3)		Five V's (1)	
R. Parsons	447	K. Rainey	294
I. Penrose	445	M. Wyllie	531
M. Gimblett	536	B. McCoy	514
K. Lowes	498	M. Payne	565
O. McDonald	773	M. Sand'son	602
		I. Chambers	136
	2699		2642

—BUY VICTORY BONDS—

Egan's Penalties Now 102 Mins.

MONTREAL, March 3 — (CP).—Adding a goal and three assists to his impressive total, last week, starry Bryan Hextall rested securely atop the National Hockey League point column, three marks ahead of his nearest rival, according to statistics issued today.

And pacing at their accustomed place at his heels were his galloping linemates, Lynn Patrick and Phil Watson, with totals of 47 points each.

Hextall's total of 50 points is made up of 22 goals and 28 assists. Patrick leads the goal-getters with a total of 26 and Watson, with 33 assists, is on top of the assist column. Behind this powerful Ranger trio and among the formidable challengers comes Don Grosso of Detroit with a 44 point total; Sid Abel of the same club with a 42 point total; Bill Thoms of Chicago with 42 points, and Gordie Drillon of Toronto, with 39 points.

Scrappy, hard-hitting Pat Egan of Americans retains his questionable "bad man" title. His penalties in minutes total now stands at 102, and includes two misconduct penalties.

SPORTS – DAY BY DAY

By FRED D. CRAIG

The Peterborough Soldiers had a lively workout at Brock St. Rink last night, readying themselves for the big test ahead of them on Wednesday when they tackle the much-heralded Collingwood Shipbuilders in the first game of their best two-of-three senior B series, scheduled for Collingwood tomorrow night. The Petes are all in good shape for the crucial round with the Northerners. With the exception of a few cuts and bruises they came through the Whitby series in fine style and are fit and ready for their tussle with Collingwood. With Roach definitely out of the picture there will be no change in the lineup and it is probable that the same twelve men who played through the Whitby series will be sent out to battle the Shipbuilders. The second game of the round is scheduled for Brock St. Rink Friday night but if a cold snap does not come along in time to ensure a good sheet of ice it is likely that the battle may be shifted to Oshawa. That of course depends upon the weather.

* * * * * *

Scoring averages show that Bun Kingdon, centre man of the razzle-dazzle line who led the Petes in scoring during the schedule games was also the pace-maker during the playoff series with Whitby. Kingdon, in the four games with Hap Hamel's crew came through with the big total of 15 points, scoring nine goals and contributing six assists. His teammates Honey Tompkins and Art Heal were tied for second spot, with eleven points each. Heal's total of eight assists was high in that department. The razzle-dazzle line had a total in the four games of 17 goals which is high-class scoring in any company, folks. Here are the averages for the playoff games:

	G	A	P
Kingdon	9	6	15
Tompkins	5	6	11
Heal	3	8	11
Bennett	1	4	5
Nichols	3	1	4
Blewett	1	3	4
Crowe	2	0	2
Godfrey	1	1	2
Burton	1	1	2
Jopling	1	1	2
Reilly	1	0	1

* * * * * *

Brother Acts

With the Kingston and Belleville hockey teams on the shelf Fred Beaudry of the Whig-Standard and Ken Colling have been doing some research work on the subject of brothers in hockey. Beaudry started his article with with Mel and Clare Williamson and Bobby and Jim Neilson and then got back to the old days of the Stewart brothers, Leo, Terry and Rube Milan, who played against the Petes, the famous Cooks, Bill and Bun and the Brouse brothers, Bouncer and Harvey. Mister Colling brings back memories of the Whelan brothers, Daw and Ted of Belleville fame, the three Holways, Bouncer, Toots and Bill, the Alex and Vern Weir combination, Gunner and Reg Arnott and the four Goyers, Frank, "Nap", Freddie and Larry.

* * * * * *

Here in Peterborough we have also had our brother acts in hockey. Years ago there were Lionel and Harry King, Harold and Roy Armstrong and Chris and Ed. Graham. One noted pair consisted of Ray and Lornie Rose. Another was made up of the Thornton brothers, Harry and Pete and a third of the Fort William pair, Al and Pat Flanagan who played for the 247th Battalion team. There was also Maurice and Bernie Park, although they never played together and of recent years Pat and Bill Calladine, Grant and Al Clark and last season Doug Mortimer with the senior Petes and Jack with the Colts. Incidentally the Clark brothers who are playing with Clarkson University this season have played hockey, baseball and rugby together.

* * * * * *

Comments George H. Campbell in the Oshawa Times-Gazette: "So it's all over for the Whitby Senior "B" team. The Palm Billiards team went down fighting last night. We were up in Brantford where another team from this district also went down—but there wasn't quite so much fighting, by what we can hear. In capturing the Senior "B" title, all kinds of credit must be given to the Liftlock City "Soldiers." We know the sporting fans from the County Town will not hesitate to admit that Peterborough are worthy standard-bearers to carry on in the O.H.A. senior "B" playdowns. In the first place, Peterborough headed the league race all season long and in winning three games out of four, they took the deciding tilt away from home so there's no doubt about it. Coach "Hap" Hamel had a nice club and they made a very creditable showing, on the ice. Last night's big crowd should enable Jimmie Reid, Berlett and the rest of the Whitby Hockey Club officers to make a creditable showing on the financial books too. The boys gave Whitby and Oshawa puck fans, some interesting hockey and they went down fighting gamely. They were outplayed and well-beaten last night and they admitted it. Penalties in the game proved exceedingly costly, with Bill Bagnell's major sentence for cutting Don Crowe over the head with his stick. The "Petes" rapped in a couple while Bagnell paid the price of sin and that was the camel's back straw or something. Penalties were numerous in the hectic playoff session with Carl Gamble drawing down three to offset his good play. "Ab" Barnes also ran into a flock of penalties too and a couple of the Peterborough boys paid frequent visits to the penalty timekeeper. It was lively and interesting for the fans however and while it was Whitby's "swan song," they went out making a real fight to avoid elimination."

* * * * * *

Leadership At Stake

Two games in the National Hockey tonight are of great importance in their effect upon the leadership race. Toronto Maple Leafs invade Boston for a game with the shattered Bruins and New York Rangers clash with the skidding Brooklyn Amerks. With the Rangers a game in front of Hap Day's men the significance of the two battles tonight becomes evident. The indications are that both clubs will win, however, leaving the position unchanged. Thursday night they are both in action again with the odds favoring Toronto who are entertaining the Canadiens at home while Rangers have to tackle Jack Adams' crew in Detroit. Then over the week-end the Young Men of Manhattan and the Leafs tie into each other in two games and when they are over the question of the N.H.L. championship may be pretty well decided.

* * * * * *

The Oshawa Generals and the Brantford Lions look like the greatest home ice hockey teams in history. So far in their playoff series each have won two games on their own ice and by lop-sided scores. Last Friday night for example the Lions trounced the Generals 13 to 6 in Brantford. The teams met again last night in Oshawa and this time the Motor City crowd won the argument in hollow fashion by 14 to 4. Apparently neither of the clubs has a thing on foreign ice. If the series goes on this way Brantford will automatically win as the seventh game will be played in the Telephone City.

* * * * * *

Sporting Chili Con Carne: Although he did not have much luck last week Bill Calladine is still a member of the American Hockey League's big seven....The Peterborough boy is in sixth place with 30 goals and 22 assists for a total of 52 points....The Canucks and Churchills will meet in a playoff game at the Brock St. Rink tonight at 8 o'clock....Merritton and Windsor Spitfires will meet tonight at St. Catharines in the second game of their Senior B series. Spitfires have a five goal lead on the round and look like winners. They will meet the Collingwood-Peterborough winners in the finals....There is still room for ten or twelve rinks in the Oshawa open one-day bonspiel scheduled for tomorrow....Unknown boxer Terry Young defeated the world featherweight champion Jackie Wilson last night when Wilson broke his arm parrying a blow....The Kingston-Outboard Marines O.A.B.A. game scheduled for the Y.M.C.A. Saturday night looms up like the cage treat of the season....Gordon Campbell's Ontario rink won two games in the Macdonald Brier tankard at Quebec yesterday.

Ontario Squad Stays In Tankard Run

QUEBEC, March 3.—(CP)—With the ranks of the undefeated down to three provinces in the Macdonald's Brier Tankard playdowns, considerable interest will be centred on today's third round, when two of these rinks clash for the right to remain at the top of the standing for the Dominion Curling championship.

Manitoba, nine-holder of the coveted Granite award, is again threatening for the honors under the guidance of J. Ken Watson, who won the title back in 1936 under the Strathcona Club colors. Standing in his way, however, is a veteran campaigner, Daniel P. Connolly, representing New Brunswick.

In yesterday's two rounds, these two rinks along with Gordon M. Campbell of Ontario, came through with unblemished records. But it was the scoring ability of the Maritime rink from the Bathurst Club which bolstered the East's hopes of bringing the title from the West, won last year by Howard Palmer's Manitoba entry.

In his first round test, Connolly toppled Quebec's J. A. Ross, Jr., of Huntingdon, 18-6, then returned in the second bracket to set down a seasoned British Columbia foursome skipped by D. A. Campbell, 17-7.

Although given a good battle before beating John I. Hebb's Nova Scotia rink, 11-5, Watson's Manitoba entry gave a brilliant exhibition of its adeptness at the game when it polished off a good Northern Ontario rink under W. A. McMitchell of Sudbury, 19-10.

Campbell Beats Westerners

Another former champion, Gordon M. Campbell, who took the crown in 1935 for Ontario under Hamilton Thistle's banner, is once again back with a strong rink. Campbell had a tougher road to travel than the other two unbeaten teams, as he beat John Franklin's Saskatchewan team, 10-6, in his initial test, and then had to come through with three shots on a thrilling 12th and last end to hand Nova Scotia its second loss of the day, 14-13.

Alberta, Saskatchewan, Northern Ontario and Prince Edward Island still remained in good positions, despite splitting their twin assignments. Quebec joined British Columbia and Nova Scotia as the double losers on opening day.

Both the Western rinks which split seemed to find the going hard for their noted running game. John Slavik's Albertans started off by beating Prince Edward Island, 15-4, but failed to impress in going down before John Franklin's Saskatchewan foursome from Rosetown, 11-6. Franklin showed vast improvement in beating his Western rival.

Northern Ontario went well in turning aside British Columbia's Donald Campbell, 13-10, but Bill McMitchell's Sudbury players were unable to cope with the strong Manitobans in their evening battle.

Prince Edward Island had to come through with a late outburst against Quebec to salvage one of its two games. W. R. Cruickshank's Charlottetown rink scored a 12-9 verdict against J. A. Ross after losing to Alberta.

Ontario meets a strong opponent in its 9.30 a.m. round today in its effort to remain unbeaten when it takes on Northern Ontario. Prince Edward Island is scheduled to play British Columbia, while Quebec meets Saskatchewan and Nova Scotia plays Alberta.

The afternoon draw follows: Northern Ontario vs. Quebec; Prince Edward Island vs. Ontario; British Columbia vs. Nova Scotia; Alberta vs. New Brunswick; Manitoba vs. Saskatchewan.

—BUY VICTORY BONDS—

Murder Mystery

TORONTO, March 3 — (CP). — "Many mysterious angles have to be cleared up," said Deputy Commissioner Herbert McCready of the provincial police, referring to the finding of charred bones in a burned farm house nine miles from Dunnville. The house, vacated several weeks ago, burned to the ground Friday.

While police said they were almost positive the bones were the remains of a woman, they said definite identification was lacking. A woman is missing and did not arrive at her place of employment Friday. Her husband is overseas.

—BUY VICTORY BONDS—

BELLS OF EUSTON

LONDON—(CP).—A bell used at Euston 100 years ago has been reclaimed to provide 500 pounds of metal for salvage.

Quaker Team Beats Electrics 57 to 37

Quakers strengthened their hold on first place in the Senior City Basketball League standing, by coming from behind to trounce C.G.E., 57-37 in a fast game at the Y.M.C.A., Saturday. Dominions and P.C.I. are battling for second place and the other playoff berth, while Quakers are all but assured of their place in the finals. The standing to date:

Quakers	5	1
Dominions	4	3
P. C. I.	3	3
C. G. E.	2	4
Soldiers	0	3

Quakers found themselves on the short end of a 22-21 score after a bitterly-fought first half but turned on a torrid scoring drive in the last 20 minute to win going away. All through the first half it was an even-Stephen ball game, with C.G.E. holding a small lead over most of the route, but the final half was all Quakers. The winners took the lead early in the final period and slowly built up their 20-point winning margin, getting better as the game ended. Thorburn with 23 points, and Jakafby with 18, led the winners, and Dundas and Currie were outstanding for the losers. The teams:

C.G.E. (37).—Stewart 5, Barabe 6, Dundas 8, Currie 10, Smith 4, Dublois 4.

Quakers (57). — McPherson 2, Jakafby 18, McArthur 12, Gillespie, Thorburn 23, McIntyre 2.

Referee—Nels Stanger.

—BUY VICTORY BONDS—

No Leafs Signed, 25 On List, Chapman To Go

TORONTO, March 3—With twenty-five players on the roster and none under contract, the Toronto Baseball Club refuses to class any of its chattels as "hold-outs" this early in the negotiation season. Although General Manager Lee MacPhail has received word from all but two of the players as yet none has accepted the opening bait.

What concerns the youthful Toronto club G.M. is the probability that he will have to find a regular shortstopping replacement for rangy Fred Chapman, who appears to be ticketed for the United States Army. Chapman originally was classifed as 1-B. (temporary physical deferment), but has been ordered to take another examination in March. Although married, there doesn't seem to be any doubt that this time Chapman will be placed in 1-A and drafted immediately.

Grimes Bags a Catcher

Oral Hildebrand, Lloyd Brown and Jim Walkup, three veteran mound toilers, are the only players MacPhail figures can't be appeased, and there's slim chance that any of that trio will be on hand when training starts at Camden, South Carolina, two weeks from yesterday.

The two players who haven't replied to MacPhail's initial overtures are Pitcher George Windsor and Outfielder Eddie Morgan. The locals haven't yet located Morgan, but Windsor has maintained a stolid silence since getting his contract.

Burleigh Grimes will take along an extra catcher to Camden. He intends to sign free agent Walter Ringhofer, veteran backstopper, who has seen service in the American Association in recent years. Grimes incidentally doesn't intend to ban players' wives from camps . . . he will insist, however, that all players reside at the hotel headquarters. Grimes left his Des Moines home yesterday for a short visit to Trenton, N.Y. He will head for Camden about March 12, the same date selected by MacPhail to leave Toronto accompanied by Assistant Trainer Bill Smith.

Latshaw an Early Bird

Johnny Gee, six-foot nine-inch southpaw, writes in an optimistic vein, saying he will "strain every resource to recover my pitching skill." The University of Michigan graduate didn't mention anything about a sore arm, but said he was glad to be with Toronto and glad to be back in the International League.

Frank Heath, secretary of the Chamber of Commerce at Camden, informs the Toronto Club that Bob Latshaw has been at training headquarters for a week, and has made a distinct impression on the gentlemen in that section. Latshaw has been royally entertained on the golf courses, at polo matches and other sporting events.

U.S. Sees British Sport Crimp Finger On Wall

(By WHITNEY MARTIN.)

NEW YORK, March 3.—(AP).—The announcement by Sir Stafford Cripps to the House of Commons that the British government will clamp down soon on sports events and other diversions can be taken by the American sports world as fair warning that it is skating on thin ice that might crack if over-burdened with too much publicity and synthetic fervor.

The Britons have surveyed their wartime sports program for a couple of years now and apparently have come to the conclusion that any claim that sports is necessary to morale is just so much hoopla, and that they have given some individuals a chance to shirk their responsibilities while having a good, profitable time.

Whether Sir Stafford's statement has an echo in the United States depends a great deal upon those who make sport a business. They can save sports, particularly professional sports, by earnestly co-operating with national defence; they can kill them by bombastic and over-loud claims of morale-building.

For some reason professional sports always have the finger pointed at them in times like these. It undoubtedly is due to the fact that athletes must be robust young men, and the sight of robust young men playing a game for money creates an unfavorable reaction, no matter if the athletes, because of age, dependents or other factors, are as entitled to deferment as a middle-aged clerk with 16 kids.

Too Much Flag Waving.

Sir Stafford's remarks, from the favorable reception they received in press circles, must have climaxed a growing resentment against the conduct of sports in Britain, indicating they were conducted under a false front on flag-waving patriotism which hid a shirking of duty for personal profit or safety.

One of the London newspapers speculated on the number of man-hours of work lost by spectators at a recent boxing match, and this would seem an unfair observation, as if a man worked 12 hours in a defence plant he is entitled to a little time of his own, and whether he spends it at a boxing match or at home twiddling his thumbs should make no difference.

Anyway, the idea is that sports have got themselves in a tough spot over there, and the same thing easily could happen here if those who make their living out of them start stressing their importance.

Oak & White Ash
Logs & Lumber
WANTED
STANLEY KNIGHT LTD.
Meaford

MOTORISTS
CONSERVE RUBBER
Have Your Tires
VULCANIZED
and
REPAIRED
at
J. W. WATSON
GEORGE AT BROCK
Phone 6871

"NERVES" SHE CALLED IT

Losing interest—losing friends—she never went out any more—always too tired. "Nerves," she thought — but it was her kidneys, the filters of her blood, that needed attention. Delay meant danger. She took Dodd's Kidney Pills at once. The improved action of her kidneys helped to clear away blood impurities and excess acids. Fatigue, headache, backache, lack of energy, disappeared. 117
Dodd's Kidney Pills

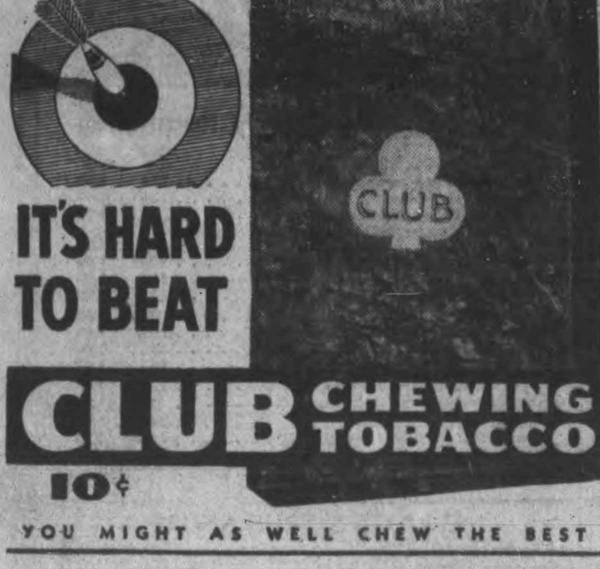

IT'S HARD TO BEAT
CLUB CHEWING TOBACCO
10¢
YOU MIGHT AS WELL CHEW THE BEST

Make Sure of your COAL SUPPLY
IT'S EASY to escape worry and uncertainty this winter. Change now to 'blue coal'. Enjoy ALL WINTER LONG...the economical heating comfort and satisfaction only 'blue coal' can provide.
Let us tell you just how easy it is to change to 'blue coal' also, ask us about the 'blue coal' automatic Heat Regulator. Phone today.
W. SCOTT CO. LTD.
Phone 4883
H. B. TAYLOR & SON
Phone 4165
J. E. A. FITZGERALD (Coal & Wood)
Phone 3531
Change to 'blue coal'
THE COAL YOU CAN DEPEND ON
Listen to "THE SHADOW"—Radio's Master Detective.

HAMILTON MAJORS SLAP ST. KITTS 7 TO 3 IN FINALS OPENER

Ankerite Bisons Edge Out Hollinger 3-2

By The Canadian Press

The Ontario Hockey Association Senior "A" finals got under way last night as Hamilton Majors defeated St. Catharines Saints 7-3 in the first game of a best-of-five series. In the Northern Ontario Hockey Association Senior finals Buffalo Ankerite Bisons edged out Hollinger Green Shidts 3-2 to gaid the lead in the first of a similar series.

In the O.H.A. Junior "A" semi-finals Guelph Biltmores outscored Toronto Young Rangers 6-3 in the first of a best-of-three series, while Oshawa Generals swamped Brantford Lions 14-4 to tie up their best-of-seven series at two wins apiece.

In the senior game at Hamilton the Majors established a comfortable lead in the first period on goals Runions, Robertson and Conick. Brady went on a scoring spree to net three more goals in the second frame. Mundrick broke the ice for Saints with a goal just before the period ended, and Forgie brought the score to 6-2. The final period was fairly even. Robertson scored for Hamilton and Davey for St. Kitts. Only penalty of the game was handed to Dinning, the Hamilton defenceman.

Wilson Opens It

At Timimns, last year's N.O.H.A. champs won the first game of the finals in a hard fought tussle. The Bisons had to come from behind to defeat the Green Shirts by the odd goal in three.

Roy Wilson put Hollinger into the lead with a goal in the opening minutes of play. McCann tied it up a few minutes later but Wilson made it 2-1 as the period ended. The Ankerites tied it up in the second period on a goal by Carnegie and Morris scored the clincher near the halfway mark in the final period. Only penalty of the game went to Wilson.

At Galt what started out as an evenly matched game ended the other way. The count was 2-2 at the end of the second period, but Guelph outscored Young Rangers four goals to one in the last period. Swales, Reise, Voll and Orlando scored one goal each for the winners while Mayer notched two. For Young Rangers, Leeming, Murray and Smylie were the pointgetters.

Swales was cut across the chin in the second period and had to be taken to hospital.

In the session at Oshawa Wilson ld the parade with five goals for the Generals, Depew tallied three, Davies and Smith got two each while McNaught and Currey executed solo efforts. For the Brantford sextet Hewson scored twice and Fitzpatrick and Linn counted singles.

MOVIE TIME TABLE

Centre—"Scarface", 2.50, 5.45, 8.45; "Star Dust", 1.30, 4.25, 7.05, 10.05.

Capitol—"Parachute Battalion", 2.00, 4.40, 7.15, 9.55; "Father Takes A Wife", 3.20, 5.55, 8.35.

Regent—"Big Boss", 1.40, 4.20, 7.00, 9.50; "Richest Man In Town" 3.00, 5.45, 8.35.

OPEN BOWLING
EVERY WEDNESDAY AFTERNOON
Bowl For Health
DUFFUS Recreation Academy
TELEPHONE 9068

Come on Canada
BUY the New VICTORY BONDS

BUY VICTORY BONDS

Derringer Gets $1,000 For Bump

TAMPA, Fla., March 3.—(AP)—Paul Derringer, veteran Cincinnati pitcher, Monday was awarded $1,000 by a Circuit Court jury for injuries he claimed he received when he bumped his head against a scaffold in an electrical supplies store here in 1940.

Derringer sued the firm for $65,000, but his attorneys explained that the suit was filed nearly a year ago, and that they sought reinbursement only for a $5,000 salary cut he said he was forced to take this year, plus about $1,000 doctor's fees and "reasonable" compensation for the pain he suffered.

Bobcaygeon Rinks Win Cup At Lakefield

LAKEFIELD, March 3—(ENS).—Bobcaygeon curlers were the guests of the ladies' and men's curling club, Lakefield, on Friday afternoon and evening for a mixed bonspiel. In the evening the local curlers entertained their guests at dinner served in the Lakefield Hotel. Words of welcome were expressed by Mrs. W. W. Leonard and George Charlton, to which Mrs. Thurston of Bobcaygeon replied.

Games were played for the Lawless Trophy, with two games having been played in Bobcaygeon. With the return game on Friday, the visitors still held the lead and so were the winners.

The mixed 'spiel in the afternoon resulted in a 38 score for Lakefield and 32 for Bobcaygeon. In the evening the men's game resulted in 22-14, the local players on the low end. The rinks were composed of the following:

2 p.m.

Lakefield:	Bobcaygeon:
Mrs. T. Wickett	Mrs. Dewitt
J. McKerchar	E. Beuoore
Mrs. D. Davis	Mrs. Pardy
E. W. Bailey	R. E. Thurston
Skip.........11	Skip......... 8
Mrs. S. Millage	C. Hill
W. W. Leonard	C. Cash
Mrs. J. McKerchar	B. Henderson
D. H. Charlton	M. Thurston
Skip......... 8	Skip.........13

4 p.m.

Mrs. J. N. Brown	Mrs. Thurston
Ed. Watson	F. Warren
Mrs. G. Spence	Mrs. Henderson
D. H. Webster	G. Devitt
Skip.........10	Skip......... 7
Mrs. W. W. Leonard	Mrs. Thurston
Reg. Murduff	F. Whitely
Mrs. D. H. Charlton	M. Oliver
George Charlton	M. Lewis
Skip......... 9	Skip......... 4

Evening

H. Sloan	F. Whitely
T. W. Chaplin	M. Lewis
Reg. Murduff	F. Warren
E. H. Northey	G. Deviee
Skip......... 6	Skip.........10
H. Atwood	C. Cash
W. Watson	G. Weese
S. J. Charlton	R. E. Thurston
P. Spence	M. Thurston
Skip......... 8	Skip.........12

BUY VICTORY BONDS

Remember When—

By The Canadian Press

Toronto's Larry Gains retained the British Empire boxing championship at London 10 years ago tonight, with a 15-round victory over Don McCorkindale, South African title-holder. The Canadian relinquished his title to Len Harvey two years later.

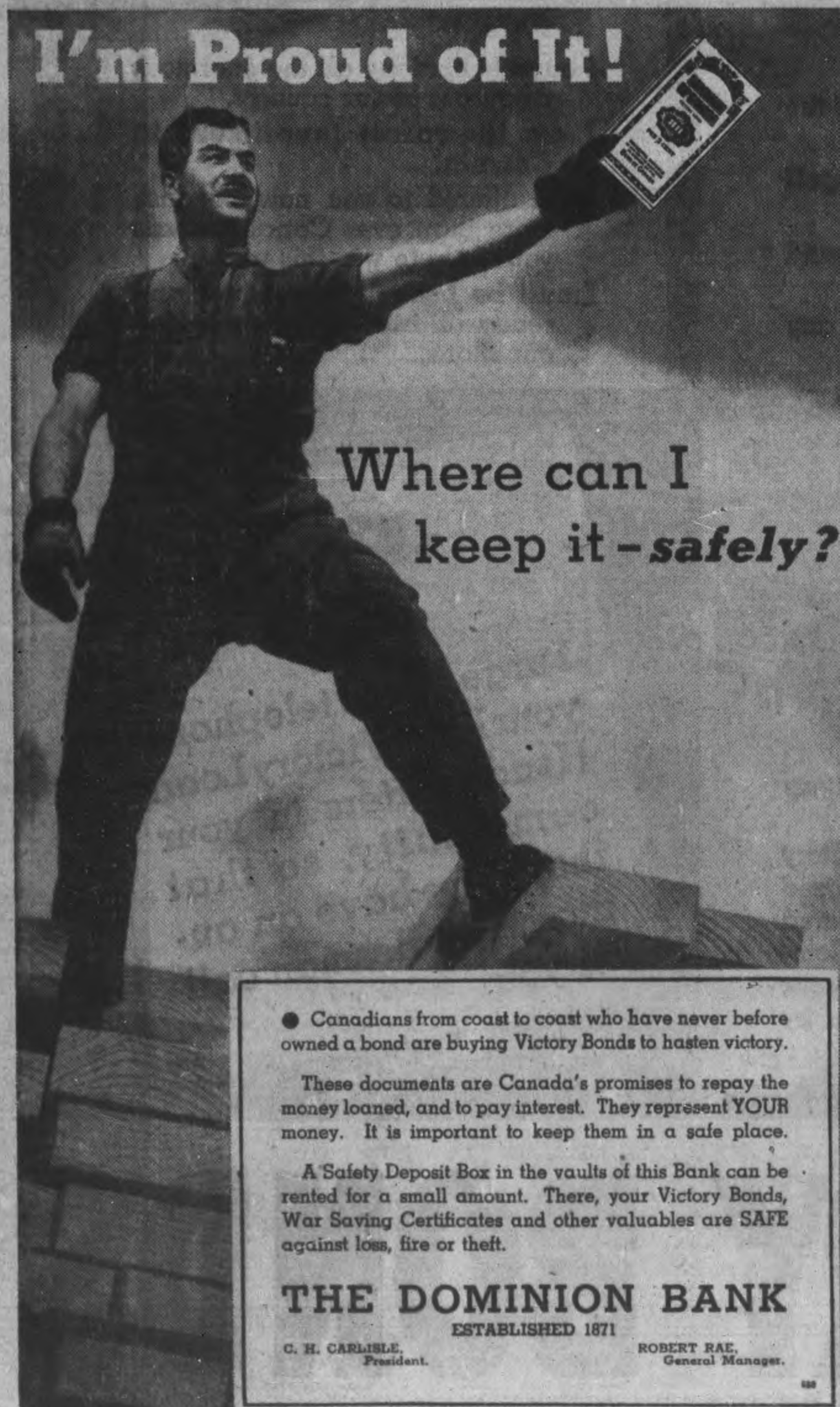

Battling For The Ball

Bob Smith, LEFT, of the San Francisco team, and Tom "Red" Guy of Los Angeles, are battling for the ball, FOREGROUND, during a game at the Golden Gate park stadium in San Francisco.

HOCKEY RECORD

NATIONAL LEAGUE

	W.	L.	T.	F.	A.	Pts.
Rangers	27	14	1	161	127	55
Toronto.... ..	25	13	3	137	106	53
Boston	21	14	6	126	97	48
Chicago	21	19	3	132	132	45
Detroit	15	24	4	119	153	34
Canadiens ...	14	26	3	113	158	31
Americans ...	14	27	2	117	153	30

Future Games

Tuesday — Toronto at Boston; Rangers at Americans.

Thursday—Canadiens at Toronto; Chicago at Americans; Rangers at Detroit.

Saturday— Rangers at Toronto; Boston at Canadiens.

Sunday— Toronto at Rangers; Boston at Detroit; Americans at Chicago.

AMERICAN LEAGUE
Eastern Section

	W.	L.	T.	F.	A.	Pts.
Springfield ..	27	17	5	182	140	59
New Haven ..	23	22	4	150	177	50
Washington..	18	25	5	129	143	41
Providence ..	16	28	7	180	204	39
Philadelphia .	9	36	4	133	218	22
Western Section						
Cleveland	30	15	4	148	126	64
Hershey	28	15	6	176	144	62
Indianapolis .	28	15	6	174	128	62
Buffalo	21	22	5	151	130	47
Pitssburg	21	26	4	186	197	46

Future Games.

Tuesday—Cleveland at Hershey.

AMERICAN ASSOCIATION
Northern Section

	W.	L.	T.	F.	A.	Pts.
St. Louis	26	14	4	118	92	54
St. Paul	24	14	5	116	73	53
Omaha	21	19	5	150	141	47
Minneapolis..	21	20	3	128	134	45
Southern Section						
Kansas City..	27	17	2	167	148	56
Fort Worth ..	23	20	2	172	152	48
Dallas	11	29	4	118	175	26
Tulsa	11	20	3	117	170	25

Future Games.

Tuesday—Dallas at Tulsa.

Wednesday— Omaha at St. Paul; St. Louis at Minneapolis.

Friday—Fort Worth at Dallas.

O.H.A. SENIOR 'A'
Final Series.

Hamilton 7, St. Catharines 3.
Hamilton leads best 3 of 5 series 1-0.

BIG SEVEN JUNIOR
Playoff Rounds
(Best-of-Seven Series)

	W.	L.	T.	F.	A.	Pts.
Brantford	2	2	0	27	33	4
Oshawa	2	2	0	33	27	4

Monday Result.

Oshawa 14, Brantford 4.

Future Games.

Wednesday—Oshawa at Brantford.

Friday—Brantford at Oshawa.

Best-of-five Series.

Guelph	1	0	0	0	3	2
Young Rangers ..	0	1	0	3	6	0

Monday Result.

Guelph 6, Young Rangers 3.

Future Games.

Wednesday— Guelph at Young Rangers.

O.M.H.A. JUVENILE.

Clinton 5, New Hamburg 3.
Port Hope 5, Trenton 1.
Stirling 4, Madoc 2.
Dunnville 7, Thorold 5.
B[illegible]on 5, Oakville 3.

SASKATCHEWAN SENIOR
Semi-Final.

xSaskatoon 4, Flin Flon 1.
x—Leads series. 2-0.

O.J.H.A.

xBolton 5, Oakville 1.
x—Wins round, 10-4.

CAPE BRETON SENIOR.
Final Series.

x—N. Sydney 8, Glace B. Min. 3.
x—Leads series, 3-1.

THUNDER BAY JUNIOR.

Fort William Hurricane Ran. 7, Port Arthur West Ends 3
(First game of best of five series.

SASKATCHEWAN SENIOR.
Semi-Playoffs.

Moose Jaw 7, Regina 2.
(Moose Jaw wins best of five series 3-0).

The Sports Round-Up

By HUGH S. FULLERTON, JR.
Associated Press Sport Writer.

NEW YORK, March 3.—(AP)—Boston papers report the fans around there aren't exactly pleased with the change in Ted Williams' draft status...They don't care whether Ted or someone else made the appeal: they think a young, healthy athlete belongs in the army...Ted hasn't heard nothin' yet. Just wait until the first time he kicks at an umpire's decision and the bench jockeys start asking why he doesn't appeal that one...Bob Pastor is considering a $10,000 offer from Pierre Gruen of Washington for a return bout with Claudio Villar, the Spanish heavyweight who have him such a tussle...

Spring Training

Apparently baseball still is a young man's game. M. Mel Ott was 33 yesterday and veteran writers in the Giants' camp say he doesn't look much older than when he first strolled in 17 years ago...And the Braves' John Y. Cooney, who will be 41 March 18, indignantly denies that he intends to take things easy this year. He says he feels better than last Spring...Before starting for the Yanks' camp, 42-year-old Coach Earle Combs took a physical test with a bunch of kids from Eastern Kentucky Teachers' College and outscored most of the star athletes.

Today's Guest Star

Paul Picnkney, Rochester (N.Y.) Democrat and Chronicle: "So N.Y.U. drops football, eh? At long last, a 'mercy killing' in intercollegiate sports."

Whistle Stop

When the Ithaca College freshmen and Rochester Business Institute basketball teams were all ready to start a basketball game the other night, the officials held the usual pre-game conference and discovered that none of them had a whistle..Jap Apperman, RBI coach, called the nearest police station and a radio car brought a couple of tooters to the tutor.

BUY VICTORY BONDS

ST. PETERSBURG, Fla.—Six of the New York Yankees keymen are still holding out but action is expected shortly as the world champions meet the St. Louis Cardinals in an exhibition contest Friday. The club was so hard up for talent yesterday, Manager Joe McCarthy used left-handed Tommy Henrich at second base.

Two Knockdowns Fracture Boxer's Arm

NEW YORK, March 3—(AP). — The National Boxing Association's world featherweight champion, Pittsburg Jackie Wilson, broke his left arm last night, was floored twice and lost an eight-round decision to Terry Young, a hitherto little-heralded local battler, in the St. Nicholas Palace. Young weighed 134, Wilson 126¾.

The Pittsburg Negro, making his New York debut, battle gamely uphill, relying exclusively on speed and desperation right-hand shots through the last five rounds, but the best he could get was the nod from one of the judges. The other two officials balloted for Young.

The damage was done in the second and third rounds. Two ripping lefts put him down in the second and in the third he fractured his left forearm near the elbow when Young parried a hard left uppercut. Afterward, Dr. Alexander Schiff, New York State Athletic Commission physician, described the injury as "a fracture of the left radius at the juncture of the upper and middle thirds."

Dr. Schiff was summoned to the corner at the end of the fourth round to look at the injury. "I told Wilson I'd stop the fight if he couldn't use the arm," the doctor said, "but he refused and insisted on continuing." It was impossible to tell during that brief examination just what the injury was.

The injury was suffered after Wilson hit the deck twice in the second. A solid left hook dropped him for no-count the first time and another of the same, coming at the end of a barrage of punches, put the Pittsburger down for six. A few moments late Wilson galloped his way out of danger and thereafter relied on speed and unorthodox right-hand leads which did some damage in the fifth and sixth.

Three times in the late going—the fifth, sixth and eighth rounds—Young caught up with the N.B.A. boss and punched him half through the ropes before Referee Pete Partley pulled him off.

BUY VICTORY BONDS

American Coup Boon To Leafs

By The Canadian Press

New York Rangers maintain their slim edge on first place in the National Hockey League, but if they are overtaken by any team during the balance of the season it probably will be by Toronto Maple Leafs.

Rangers have a two-point margin on the Leafs, recently the steadiest club in the league. Both play tonight, and both again determined opponents. The sliding Boston Bruins, who meet Leafs in Boston, have been drifting downward for weeks. They may finish the season in fourth place but even without the injured stars—Bill Cowley and Dit Clapper—the Beantowners always have been hard to beat on home ice.

Working from Toronto's performance last weekend, however, Leafs figure to win. Saturday and Sunday they walloped Chicago Black Hawks twice, something seldom done this season.

Rangers will met Brooklyn Americans in New York tonight, and the desperate Brooks face the prospect of starting to win immediately or missing a spot in the playoffs. The Americans are one point behind Montreal Canadiens, but only three weeks of the season are left and one point can be a mighty obstacle for a club like Brooklyn.

Both Rangers and Leafs have been weakened on defence. Loss of Ott Heller leaves the New York defence shaky, while the Toronto defence is rather a question-mark.

CO-OP DANCE
AT THE
CO-OP HALL
TONIGHT
9 p.m. E.D.T.
Music By
GALLOWAY'S ORCHESTRA
Admission
Gentlemen 40c - Ladies 25c

DANCE
Jack Evans
And His Famous
SWING BAND
RYE'S PAVILION
One Night Only
Wed. March 4
Gents 60c Ladies 40c
Including Dancing
Free Bus Service after Dance.

Baseball Training Camp Notes

ANAHEIM, Calif., March 3 (AP)—A broken leg Rookie Outfielder George Donaldson of Philadelphia Athletics suffered Sunday probably will keep him out of the lineup all season and may end his baseball career. "There is some question whether he will ever play again," remarked Manager Connie Mack. "It is a shame."

TAMPA, Fla.—Veteran Outfielder Ival Goodman—with young Eddie Lukon as a rival for the rightfield job—is showing his old time form in the Cincinnati batting drill. Goodman reported last spring with a sore shoulder but is in good health now and is eager for a comeback.

LAKELAND, Fla. — Schoolboy Rowe, Detroit Tiger who once went back to the minors to cure a sore arm, is having his upper teeth extracted in the hope of getting rid of some aches and pains. Six have been pulled and four more are scheduled to go shortly.

HAVANA—Manager Leo Durocher of Brooklyn Dodgers said today that Arky Vaughn, whom the club obtained from Pittsburg to play third base, would hit in the No. 2 slot, and that Billy Herman, former holder of that positon, would be dropped to seventh.

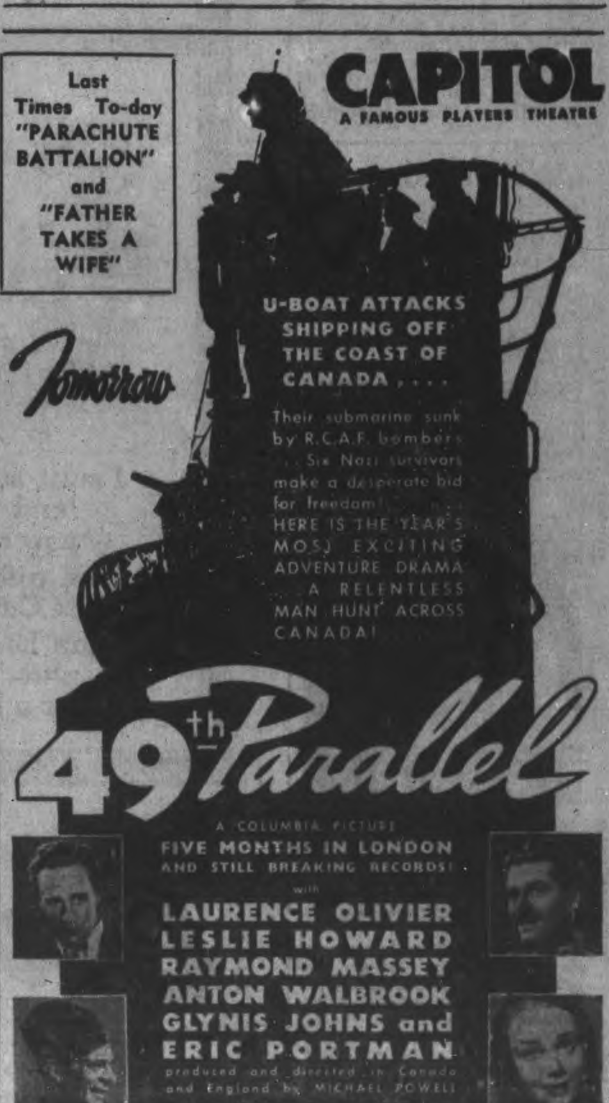

Britons Demand Real Action Of New Cabinet

LONDON, March 3—(C PCable). —Britons, cheered by Cabinet changes, looked to the Government today for the invigorated administration promised to parliament last week in the speech of Sir Stafford Cripps, Lord Privy Seal.

The success of the daring paratroops, commando operation in destroying the German radio locator station at Bruneval, France, and the re-opening of the bombing offensive against Germany, were welcome news to a country recently more accustomed to hear of reverses. Besides, many believed a better home front would be created by eradication of selfish abuses of which the Government has taken cognizance.

"A minority of the people appear to regard their personal interests in a manner not consistent with the totality of effort...Such an attitude cannot persist...It must be dealt with ruthlessly wherever and whenever it occurs."

These words which Sir Stafford spoke to the Commons last Wednesday were like a shot in the army to a weary boxer. Britons have shown many times that they can recover from military blows, but the apparent inertia at home is something which has struck deeper than the losses in Burma, Singapore and Hong Kong.

They Want Action.

The nation has not yet passed judgment on the new administration but it is prepared to give :: a chance to do all the things it feels its predecessors left undone. The machinery for leadership is there and the people are asking now that they be led.

The Sunday Times said editorially: "Among other benefits that may be expected to accrue is the possibility...The Prime Minister, now liberated from two of his manifold functions, will himself take the lead in setting the pace...The nation is not only willing but eager for such a lead. It is not yet, but it wishes to be, at full pace."

The Sunday Chronicle said: "We are fighting for our existence and only utter ruthlessness can save us. ...Give us the lead Mr., Churchill and we will finish the job."

Some of the things the people expect from the Government were outlined in the News of the World in an editorial which asked for "action, action, instead of the formality of endless forms" and for that old policy of "safety first" to be scrapped for speed and vision and that men and women be reminded that they can only expect to hold their jobs by competence and endeavor.

Simultaneously with their editorials, newspapers published news items giving accounts of the incompetency, lethargy and bureaucracy they claim exists and want removed. They continued the campaign against the black m rkets and similar evils which Sir Stafford said are "not consistent with totality of effort and unity."

Start Checking Cards.

They pointed out that despite the warning that sport will be curtailed, 125,000 persons watched football games Saturday and 12,000 spectators attended one dog racing meet in London. At the same time they noted as a good omen that police and army redcaps examined identity cards and leave passes of spectators at another greyhound track and detained some persons for questioning.

A visit to London of shop stewards representing 6,000 aircraft armament workers provided a number of good examples of the faults the Government is being asked to overcome.

The stewards said at a press conference that the main complaint of the workers they represent was that they want to work but cannot because of a lack of materials.

They told of a new aircraft factory in northwest England, open 18 months, but had not produced a single aircraft, of a west Scotland ordnance factory where 50 per cent, or more of expensive machinery was idle, of two factories where for six months the majority of the employees had been working only part time or had been fully idle because a new machine was undergoing a trial assembly.

Prince In Tanks

Crown Prince Olaf of Norway is shown wearing the coveralls and helmet of a tank crewman as he went to board an American army tank at the U.S. army's proving ground at Aberdeen, Md. The Prince was taken for a rough ride over the test course. He also saw some of the new guns being tested there.

BONARLAW NEWS

Mr. and Mrs. Bert Anderson spent a few days this week at Toronto and Oshawa.

Rev. and Mrs. Quarterman visited Mrs. Dave Wellman on Thursday afternoon.

Mr. Arthur Wyndham returned to Ottawa on Monday, having spent the week-end with Mr. and Mrs. Ralph Wellman.

Mrs. Fred McKeown entertained the W.I. on Wednesday.

Miss Pearl Barton of Havelock is spending this week at Bonarlaw.

Mrs. Stanley Miles of Havelock visited her daughter at Bonarlaw on Sunday.

Mrs. Bert Solmes spent Friday with Mrs. Dave Wellman.

SECOND VICTORY LOAN HEADQUARTERS 159 Hunter Street West. Dial 5774 Ottawa, Canada.

The Peterborough Examiner

VOL. LXXXV, No. 52 | PETERBOROUGH, TUESDAY, MARCH 3, 1942 | PAGE 9

MAIN STREET TOPICS

GET LICENSES.

Beaver Lumber Company was granted a license to operate a coal and coke yard, by the City Council on Monday night. Another license was granted to Louis Yeotes giving him permission to operate a dance hall on George street.

NEW EMPLOYEE

Miss Marjorie Ruth Johnstone, M.A., has been engaged by the City Council for the local Provincial Laboratory as a technician. She replaces Robert Jackson, Jr., technician now serving in the Navy who has been given leave of absence. Miss Johnston will be given a special course at the Central Laboratory, Toronto, free of charge and her salary here will be $1,200 a year.

COUNCIL PAYS TRIBUTE

At the suggestion of Alderman James Dutton, members of the city council observed one minute of silence to honor the memory of the late J. J. Turner, business man and one time mayor of the city who died recently. Alderman James Dutton also recommended by motion that the sympathy of the Council be extended to Mrs. Turner and her daughter.

SEEKING GRANTS

Mrs. J. G. Wharry, acting on behalf of the Canadian Women's Voluntary Services, asked the city council for $200 at Monday night's meeting and the amount was added to the list of grants for discussion in committee. Charles Kingan, president of the Peterborough Fish and Game Protective Association sought a grant of money, but the council had already placed $100 in the estimates for this purpose.

WANT HOME LOANS

City Council refused to endorse a Kitchener city council resolution which urged increase of amounts loaned under the Dominion Housing Act to 90 per cent from the present 80 per cent schedule. Previously the local council had asked the government to continue the Dominion Housing Act in force for at least another year.

A THROUGH STREET

A letter was received from the council of North Monaghan Township at Monday night's meeting of the city council asking for a round table discussion on traffic problems. The letter indicated Monaghan members favored making Chamberlain a through street instead of Monaghan Road, to aid industrial workers who have trouble getting hom on schedule.

FIREMEN'S LECTURE.

The regular Tuesday evening lecture on A.R.P. work for auxiliary firemen will be held as usual this evening in the fire hall. All taking the course are requested to be on hand at 7.30 p.m.

ON THE HOME FRONT.

95 carrier boys and girls employed by the Examiner on city routes are hitting the ball in big league style in the sale of War Savings Stamps. During the month of February, these young Canadians disposed of $2,024.50 worth of the stamps, to make a splendid contribution to the War Effort.

KICKED BY HORSE.

Elick Brummell, Otonabee township farmer living near Lang village, is recuperating nicely from painful wounds received last week when he was kicked in the face by a horse. Brummell was working in the stable when the accident occurred, and he suffered a laceration of the nose, and cheek. and a hemorrhage of the eye.

EFFECTIVE SPEAKING COURSE.

The second lecture in effective speaking being conducted by Mrs. J. G. Wharry was held Monday night in the Y.M.C.A. at which a number of applicants joined those already taking the course. It was pointed out there is still room for more to take the course and those taking it are most enthusiastic in what they are setting out to accomplish. Those interested in perfecting their speaking technique would be well advised to join the course.

SHORT CUT TO BRIDGE.

Approval of a plan to spend $1,515 for a bell alarm over a pedestrian crossing at the east end of the C.P.R. bridge near Burnham's Point was given by the council Monday night. The council will be reimbursed by Wartime Housing Ltd. for the expense, and the crossing bell will be removed when the Wartime Housing is discontinued.

TWO HOUSES INCLUDED.

A report of the annexation of property in the township of Smith by the city for wartime houses, which was discussed by the City Council on Monday night indicates that two houses now alongside this property have also been taken into the city. Both homes are on the north side of Parkhill Road near Jackson Park.

SUFFERS HEAD INJURIES.

Stephen Costello was taken to St. Joseph's Hospital late last night suffering from head injuries as the result of a fall on the sidewalk near the corner of Aylmer and Charlotte Streets. The injured man was picked up by Officers Archie Menzies and Percy Sexsmith, and Dr. J. M. O'Brien ordered him to hospital for observation.

$25 TO MILK FUND

The children of the Queen Mary School have through paper collections and other activities raised $25 and this has been turned over to J. A. MacDonald, treasurer of the Milk for Britain Fund. The children of this school have set a lead which will be hard to follow in helping the needy in Britain for at Christmas time they gave up their usual cards and presents and contributed more than $100 to the British War Victims' Fund.

JUDGMENT RESERVED

Before Chief Justice Robertson and Justices Henderson and McTague an appeal was heard in Osgoode Hall on Monday against the judgment of Mrs. Justice Makins in the case of Mary Isabelle Petrie administratrix of the estate of James Coben Petrie deceased against Thomas and William Petrie, whereby liability for a certain mortgage was portioned between the plaintiff and defendants. W. J. A. Fair appeared for the defendants and G. N. Gordon, K.C. for the plaintiff. Court of appeal reserved judgment.

ASSESSOR FOR 30 YEARS.

Alderman Herb Bradburn read a resolution of tribute and congratulations to City Assessor W. J. Henry at the council meeting Monday night, to recognize the fact that Mr. Henry completed 30 years' service with the city on February. In seconding the resolution Alderman Gordon stated that the late Mayor Bradburn, father of Alderman Bradburn, was the man responsible for putting the assessment office under one head. "It was just another of the many valuable reforms which the late Mayor Bradburn introduced and I was serving on the council at the time."

ELECTRIC REPAIR SERVICE
RADIOS RANGES WASHERS REFRIGERATORS
any make
JOHNSTON'S
GEO. at McDONNEL
Phone 4697 Open Evenings

YOU CAN GET A $100 LOAN FOR $7.10
(TOTAL COST)
Repay in 6 Monthly Payments of $17.85 each

Cash Loan You Get	6 paymts	10 paymts	12 paymts	15 paymts
$ 25	$ 4.46	$ 2.78	$ 2.36	
50	8.93	5.57	4.73	
75	13.39	8.35	7.09	
100	17.85	11.13	9.46	$ 7.78
125	22.32	13.92	11.82	9.73
150	26.78	16.70	14.18	11.67
200	35.71	22.27	18.91	15.57
300	53.56	33.40	28.37	23.35
500	89.26	55.66	47.28	38.91

Just come in, phone, or write us. $20 to $500 loans made on your own signature. No endorsers. Others not notified. Fair treatment in case of sickness or unemployment. Quick service. Payments include charges of 2% monthly as authorized by the Small Loans Act, 1939. No obligation if you do not borrow.
HOUSEHOLD FINANCE Corporation of Canada
Established in Canada 1928
PETERBOROUGH, ONT.
Second Floor, Lansfield Block
177 Charlotte St., Opp. Loblaws
M. E. Holt, Manager Phone 5841

It is impossible for the members of the Dramatic Club at P.C.V.S. to contact all those who will want to see the annual
COLLEGIATE PLAY
On Thursday & Friday Of This Week
At 8 P.M. In The
Collegiate Auditorium
If you have been missed, please phone 9348, or call at the school during school hours and until 5 p.m.
PROCEEDS TO MOBILE KITCHEN AND STUDENT WAR WORK

Otonabee Goes Over Top In Victory Loan

Canvassers for the Second Victory Loan working throughout the county and city must obtain subscriptions amounting to $65,000 each day for the balance of the campaign if the Loan is to be oversubscribed in this district. This forecast is based on the fact the Loan officials have a good idea on how much will come in from industries in the city.

Ordinarily this should not be a formidable task, but considering that many of the city canvassers have already been over their territories and are now just making call backs, the task will undoubtedly call for a tremendous effort on the part of every single salesman and woman. Last week when the canvassers were clicking along in high gear, they averaged $69,000 a day.

Highlight of today's report is the grand piece of work done by J. J. Moore, clerk of Otonabee township, and G. Howson who have sent the Otonabee objective of $60,000 zooming over the 100 per cent mark with a total to date of $63,950 or 106.6 per cent of the objective. These two men had to secure 133 individual subscriptions to reach this total, and this average is far superior to that set up by canvassers in the city. Added to this is the fact that travelling is far from being ideal in the rural areas at the present time, and this adds to the credit deserving these two canvassers. This is the second section of the county to hit the top.

The City of Peterborough objective is set at $1,350,000 and already $728,500 has been turned in. This total include $130,000 from industry and more than $300,000 more is expected from this source. The Special Names objective is set at $1,000,000 and already $941,000 has been subscribed and this objective is expected to go over the top on Wednesday.

Following is the summary to Monday night:

	Objective	Secured to Date	% of Objective Obtained
City of Peterborough	$1,350,000	728,500	53.9
City Special Names ..	1,000,000	941,000	941.
Havelock—Belmont-Methuen	60,000	33,900	5.65
Lakefield .	60,000	45,750	76.2
Norwood ..	35,000	14,700	42.0
Asphodel .	25,000	14,500	58.0
S. Burleigh, Harvey, Cavendish .	15,000	12,650	84.8
N. Burleigh, Chandos, Anstruther	10,000	10,200	102.0
Douro	20,000	10,450	52.2
Dummer ..	20,000	12,450	62.2
Ennismore	10,000	4,100	41.0
North Monaghan ..	35,000	15,150	43.3
Otonabee .	60,000	63,950	106.6
Smith	50,000	30,600	61.2
	$2,750,000	$1,937,000	70.4

Obituary

WILLIAM W. HENTHORNE.

Funeral service for the late William W. Henthorne was largely attended on Friday afternoon at his late residence, 129 Maude Street. The service was conducted by Rev. Fred W. Craik of St. James' United Church. Interment was made in Little Lake Cemetery.

Deoth of Mr. Henthorne occurred at Nicholls Hospital early on Wednesday morning after a short illness. He was a lifelong resident of the city and was employed in the De Laval Company for some twenty years. He was Grand Noble of Otonabee Lodge, I.O.O.F. No. 13.

The many beautiful floral tributes bore silent testimony of the esteem in which he was held by his many friends.

Besides his sorrowing wife, Lottie Ellen Taylor, he leaves two daughters and one son, Mrs. A. Porter (Mildred), John and Eva at home. one brother Alexander of Buffalo, N.Y. and two sisters, Mrs. McBain (Ethel) of Chicago, Ill. and Miss Beth Henthorne of Peterborough.

Among those attending the funeral from a distance were Mr. and Mrs. Alexander Henthorne of Buffalo, N.Y., Mrs. McBain of Chicago, Ill., Mr. and Mrs. Gordon Moir of Yarker, George Grant, Verona, Mrs. W. S. Reed, Harrismith, Mr. and Mrs. Peter Taylor Mr. and Mrs. Max Kidd, Young's Point, Mr. and Mrs. Stuart Thompson of South Monaghan, Mr. and Mrs. W. Finnie, Buckhorn.

Pall-bearers were: A. Hargrove, Lieut.-Col W. Gordon Hall, J. Dionne, Fred English, Charles Gardener, and George Lacheur.

—BUY VICTORY BONDS—

50,000,000 INCREASE

NEW DELHI—(CP).—Final consumption for the 1941 census indicates India's population increased by 50,000,000 in the last ten years, to a total of 388,800,000.

DOCTORS ON CALL.

The Peterborough Doctors are observing Wednesday Afternoon as a Half-Holiday throughout the year. Those on call on Wednesday Afternoon and Evening of this week are: Dr. F. O'Reilly, Dr. E. A. Hammond, Dr. R. K. Magee.

On Anti-Aircraft Guns

Gnr. Jimmie Joiner, the son of Mrs. Reine Joiner of Crawford's Grove, is now serving with a heavy anti-aircraft unit overseas. He is believed to be the only soldier from Peterborough serving in the 11th Heavy anti-Aircraft Unit. Another brother, Gnr. Bill Joiner, is stationed at Petawawa.

Ministers Plan North-End Work

The Peterborough Ministerial Association met in the Y.M.C.A. Monday afternoon, Adjutant Norman Buckley was in the chair, and present were Canon W. P. Robertsons, Revs. E. W. Young, secretary; C. C. Boyter, H. J. Mahoney, J. R. Trumpour, H. L. Roberts, W. A. Filer, George S. Easton, H. W. Bracken, F. W. Craik, J. H. Sutcliffe, W. McArthur, M. C. MacLean, J. D. Smart.

Rev. Mr. Bracken reported on investigations regarding community work in the new housing area in Parkhill Road district. No house is as yet available for a Sunday school. The committee was asked to continue its work.

Dr. E. W. Young introduced the subject of Lenten services. It was decided to have two services on Good Friday at 10.30; one in the north of the city; the other in the south. The executive to make arrangements, offering to be given to the Daily Vacation Bible School.

The Nominating committee was appointed as follows: Revs. W. A. Filer, H. L. Roberts, F. W. Craik. The president and Rev. C. C. Boyter were appointed to represent the association at the service in Knox Church to welcome Rev. H. J. Mahoney and Mrs. Mahoney.

Dr. George Easton announced that a conference on Christian Stewardship would be held on April 21, at which Dr. J. E. Simpson of Oakpark, Ill., would be the speaker. The association pledged its support to this effort.

Rev. C. C. Boyter introduced the subject of the complaints that are coming in from young people about filthy language in some of the large industrial plants. It was urged that ministers and laymen should put forth every effort to destroy this habit.

Dr. Manson Doyle of Toronto, representing the Ontario Religious Education Council, spoke on the Advance Movement, which is being sponsored by the combined churches in the United States and Canada. Large gatherings of interested laymen have been held in the large cities on this continent, and deep interest has been awakened. There has, he said been a marked decline in Sunday school attendance. Teams are visiting the cities of Windsor, London, Stratford and St. Thomas to speak to congregations on the subject, and Monday night meetings are being organized as a follow up. This is an effort to arouse fresh interest in the work of winning young people for Christ and Christian service.

The following joined in the discussion: Revs. M. C. MacLean, J. D. Smart, J. H. Sutcliffe, H. L. Roberts, E. W. Young, and W. A. Filer. Dr. Doyle was heartily thanked by the president.

—BUY VICTORY BONDS—

SWANK IN MAYFAIR

LONDON—(CP)—First time since the beginning of the war a notice advising "evening dress only" appeared in London. It was for the opening night of an exclusive Mayfair dine-and-dance restaurant.

30-Mill Rate Is Struck By City Council

City taxpayers can look to reduced tax bills this summer following action of the City Council on Monday night when the report of the Finance Committee setting the general tax rate at 30 mills was confirmed, a reduction of two and seven-tenths mills over the rate 1941. The garbage rate of seven-tenths mills is included in the 30-mill rate.

Co-operating with other city spending bodies in a policy of rigid wartime economy, and yet maintaining all services to the peak the Council was able to prune the rate to a figure that is the lowest in years, and will be welcomed by the home owner who is faced with a multitude of new taxes, accruing from present world conditions.

The report of the finance committee hit one snag when Morley E. Shaver, city treasurer, was given permission to speak on the question of ratifying a salary schedule agreed on in committee and affecting salaries of city hall employees. He objected to his deputy, Miss Clemena Long, being placed in what is known as "I" category. He maintained her work, experience and ability warranted placing her in the "H" group on a par with other women employees in responsible positions.

E. A. Outram, city clerk, also asked for permission to comment on the schedule, and in his address to the Council he objected to the classification given Misses Elliott and Perdue, whom he claimed had been in the city's employ since 1934 and 1935 respectively. "These two girls both have honor matriculation and commercial diplomas, and both have been offered attractive positions elsewhere. I believe it will be necessary to pay them more money if the city is to hang on to them." Mr. Outram pointed out that in 1930, the city was paying considerably more to have the work done that these two girls are now taking care of, and he suggested that they be placed in a different category.

Alderman Dutton—"The salaries in the main are comparable to salaries paid in the best offices of the city. We have no desire to deprive employees of the salaries they deserve, but I believe that in the main conditions in the city building are those which exist in similar offices"

Mayor Hamilton — "What do you wish to do with this clause of the report, Alderman Cotton?"

Alderman Cotton—"I believe it should be given further consideration."

Alderman Sullivan—"I believe as a matter of good business we should have consulted the heads of the departmenst in City Building, after all they are the men who know the work, and the capabilities of the various employees. With their assistance I believe we can arrive at a more satisfactory schedule."

Mayor Hamilton—"We have already spent a lot of time on this question, even to discussing it until 11.30 one night."

Alderman Cotton—"I would like to have harmony in the city offices. These employees are experienced and valuable members of our staff, and I feel it is vital that we have satisfied workers."

Alderman Dutton—"I am satisfied to go into the question again, but in view of the time and effort spent on the salary schedule already I hope we don't throw the whole thing out."

Mayor Hamilton—"We certainly won't do that."

Sent Back To Committee.

At this point Alderman Cotton moved that the paragraph dealing with salary schedule be referred back to the finance committee for further attention. It was seconded by Alderman Sullivan and passed without a dissenting vote.

Other highlights of the finance committee report which were ratified included that the cost of living bonus which the city has been payir 3 to the employees be continued for the year 1942.

That Ronald M. MacPherson's salary as sanitary inspector be raised to $1,800.00 a year.

That all city employees being paid a car allowance submit reports each month showing the mileage each day in which the cars are used for city business.

That $9,600 be placed in the estimates and charged as a special rate on public school supporters to pay the demand requested by Nicholls Hospital Trust.

Garbage Collection.

The report of the property committee recommending the tender of $16,700 from H. J. Withers for collecting of garbage from the entire city area be accepted was approved. This includes the removal of cans from the incinerator.

The offer of $150 for two lots on the south side of Euclid Avenue by Herbert Meeks and his wife was accepted, and a by-law passed transferring the property.

Another by-law took care of the transfer of the old powder magazine property in North Monaghan to Hy Woods and E. A. Hanson at a price of $600.

$800 Is Needed To Complete 16th Donation

The sum of £8,100 has been cabled to date to the Lord Mayor of London to relieve the distress of air raid victims, through the Peterborough and District British War Victims Fund. This sum was made up of fourteen donations each for £500 and one special donation at Christmas for £1,100 and as today there is the sum of $1,437.39 in the bank, leaving about $800 needed to make up the next donation of £500 which will go forward just as soon as it is completed.

It must be a source of satisfaction to all donors that every cent of their contributions have been utilized for the purpose for which it was given, all the management and secretarial duties of the fund being performed as a contribution to the cause, and all incidental expenses met in a like manner.

One personal donor is listed with a gift which came in by mail from Byersville, this coming from one who has supported the fund a number of times.

Brinton Total Now $510

With their 39th donation which is recorded today, per Walter Dyer, for $10, the employees of the Brinton-Peterborough Carpet Co. Ltd. have brought their total up to the handsome sum of $510 so that they are getting quite close to the $2 mark per capital for the average contribution in this manner for each employee.

Radio Draw and Dance

Marking their fourth effort on behalf of the fund, the employees of the Peterborough branch of the Canadian Department Stores are now selling tickets for a draw on a 1942 model Viking mantel set radio at 10 cents each or three for 25 cents. The draw for this is to be made on March 17 at a St. Patrick's Day dance which they are sponsoring, also in the interests of the fund, at the Kawartha Golf and Country Club, for which tickets are now being sold at $1.50 per couple, and music will be supplied by Jimmy Duffus and his eight-piece orchestra. Tickets for both events have been meeting with a good demand, and may be secured from any employee at the store.

On Wednesday at 7:30 p.m. the committee interested in putting on the proposed dog show to be held on April 8 are meeting at the W. J. Welch Barber shop on Hunter street to make more definite plans for the event, and those interested are invited to be on hand for the occasion.

Previously acknowledged..	$37,695.28
A Friend (by mail)	2.00
Employees Brinton-Peterborough Carpet Co. Ltd. (39th donation) per Walter Dyer	10.00
Total to date	$37,707.28

—BUY VICTORY BONDS—

Dish Pan Used As Women Fight

Police were called to a James Street house early to-day when an argument over a locked door was climaxed by a battle in which the owner of the house was cracked over the head with a dish pan and a sweat shirt received rough treatment.

Apparently the trouble was caused when the landlady who sublets the top part of her house to another woman locked the front door, believing that all the occupants were inside. The other woman had not got home, however, and when she did there was an altercation over the episode of the locked door. The argument passed beyond the verbal stage and the landlady sustained a bump on her head when a dish pan was used as a weapon.

A Police Court case will likely be the result of the early morning battle which required a visit from Constables Gordon Trennum and John Morrow.

City Printing To Be Studied

A request from C. E. LaBranche, of the Review Printing Company to the City Council asking that all printing orders from the city departments be placed on a strictly competitive basis, and that no orders be placed with out of town firms unless the work cannot be done here was discussed at Monday night's meeting.

In the interests of economy, the letter also suggested that one department place all orders, and that the printers themselves be given an opportunity of advising on the different grades of paper to be used, to effect further economies. Finally the letter seeks to have published a list showing the various total amounts awarded each local printer during the past three years, and the amounts awarded to outside firms.

"I am going to refer this to the Finance Committee for consideration," said Mayor Hamilton, "and I do not want the idea to get started that we are not being fiar to the printers, nor that we are being extravagant in any city department."

Later on in general business, Alderman Cotton proposed a resolution asking the clerk to prepare a memorandum of all printing orders placed during the past few years.

"Do you think you will need that?" queried the Mayor.

"It is already prepared, Mr. Mayor," E. A. Outram, city clerk, said in reply.

The letter will be discussed in committee and a report brought back to the council at the next meeting.

Peterborough Canadian Concert Association
Third Concert
Thomas L. Thomas
World Famous Baritone
Collegiate Auditorium
WED., MARCH 4
(To-morrow Night)
8.30 P.M.
Admission by Membership Card Only
Dr. J. J. Craig, Pres. Jacob Low, Secretary

Topped Them All

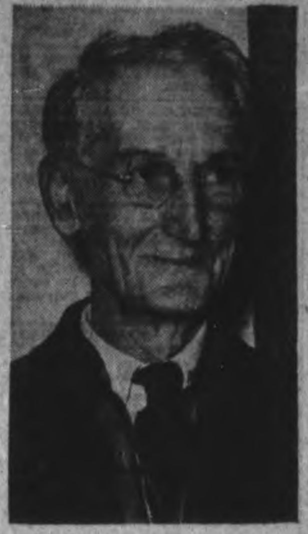

Rev. C. A. G. Spence, of Apsley, earned the plaudits of Victory Loan canvassers and officials when it was announced he was the first canvasser in the rural section to top the objective set in the Loan. Canvassing in North Burleigh, Chandos and Anstruther and seeking $10,000, he had reached $10,100 by Monday of this week. Snow-blocked roads and sub-zero weather made the task a difficult one.

Order Purchase School Supplies

The Board of Education held a special meeting Monday afternoon to approve of the purchase of school supplies. Contracts were awarded the lowest tenderer to the following: John Hill, Peterborough, work and text books and paper $1,572.56; Deyell's Book Store, Peterborough, pencils and rulers $383.66; Soden's Book Store, Peterborough, art supplies and paper $614.05; Walter Wood Co., paper towels $144.40; Deyell's, toilet paper, $9.90; Grand and Toy, envelopes, staples, etc., $40.70; George M. Hendry and Sons, chalk, no amount given; John Hill, miscellaneous supplies, $362.18; and Trebilcock, miscellaneous, $92.65.

The requisitions were approved on a motion of G. H. Thompson and Dr. C. M. Scott. The matter of purchasing windbreakers for the Collegiate rugby team was left over until the next meeting, owing to the fact that only two firms in the city had quoted prices and furnished samples.

—BUY VICTORY BONDS—

WARRANT IS ISSUED.

When a local man arrested last week on a drunk charge failed to make an appearance when his case was called in police court this morning a warrant was issued for his arrest. It was the only case on the docket to-day.

Propose Return To Era Of Horse, Buggy

OTTAWA, March 3—(CP).—A return to the simple life of the "horse-and-buggy" era was suggested yesterday by R. C. Berkinshaw, chairman of the Wartime Industries Control Board and priorities officer for the Munitions and Supply Department.

Advocating that Canadians "turn back the clock" as far as comforts and luxuries are concerned, Mr. Berkinshaw told the Ottawa Rotary Club in a review of Canada's control mechanisms that "our entire sense of economic values must undergo a complete change for the duration of the war."

"I think," he said, "that one of the lessons the developments of recent months have taught us is the extent to which our much-vaunted North American standard of living has been dependent on the maintenance of some sort of world order...

"Unless and until we can overcome the forces of anarchy which threaten us, we cannot hope to regain those living standards which we have, perhaps, valued too lightly hitherto. Meanwhile... we must back the clock and for a time live a simpler life.

"Perhaps it might be well if we could also recapture some of those tougher qualities of mind and spirit that characterised the generations of our fathers. We shall need these qualities along the road which we shall have to travel before final victory is achieved."

War—25 Years Ago

By The Canadian Press

MARCH 3, 1917—Germany attempted to excuse her part in the Mexican plot against the United States on the plea of "timely precautions." Marshall A. von Straussenberg appointed chief of staff in the Austro-Hungarian army.

—BUY VICTORY BONDS—

CHURCH PARADE BROADCAST.

A transcription of a church service attended in England by the Stormont, Dundas and Glengarry Highlanders was heard over the radio Saturday night. The service was in a South of England church and the music of the pipe band, and the reading of the lesson by the rector were very distinct. Before delivering an appropriate sermon the rector welcomed the Highlanders to his church.

NOTICE!
Dunford Garage will be closed Tuesday, and Thursday nights, from 6 o'clock.
423 WATER PHONE 7152

Peterborough Pet Shop
Wishes To Announce
That They Are Now Located At
179½ CHARLOTTE ST.
OPPOSITE LOBLAW'S
You Are Invited to Come In and See Our New Home
Phone 7372

COAL & WOOD
BEST QUALITY
Phone 3531
J. E. A. Fitzgerald Fuels
253 HUNTER ST. W.

DRUGLESS HEALTH SERVICE
This Office is equipped to give the best possible health service in the various drugless treatments.
The RADIONIC EXAMINATION will detect the cause of any ailment you may have, whether it is infection in any part of the body, or diseased tissue of any kind. We examine every organ and tissue of theb ody. Your health depends on the knowledge you have of your body.
The ULTRA SHORT WAVE instrument used in this office is the large heavy type mostly used in large hospitals and clinics. It is very beneficial in cases like Sinus and Antrum infection, Arthritis, Neuritis, Sciatica, Lumbago, Bronchitis, Colds, etc. It produces a wonderful heat that penetrates to the deepest of tissues, improves the circulation, and relieves pain very quickly.
COLD QUARTZ ULTRA VIOLET LIGHT is used successfully for Acne, Eczema, Shingles and other skin conditions, Tonsilitis, Hemmorhoids and other infectious conditions.
CHICROPRACTIC SPINAL AND FOOT ADJUSTMENTS will release any nerve pressure at any of the joints of the body where an inpingement can take place.
Let our DRUGLESS HEALTH SERVICE be of help to you in your health problems. Make an appointment now for a thorough examination.
GEORGE T. SHARPE, D.C. D.D.T.
CHIROPRACTOR and ELECTRO THERAPIST
177 Charlotte Opposite Loblaw's Phone 9018

The Peterborough Examiner

VOL. LXXXV, No. 52 — PETERBOROUGH, TUESDAY, MARCH 3, 1942 — PAGE 9

MAIN STREET TOPICS

GET LICENSES.

Beaver Lumber Company was granted a license to operate a coal and coke yard, by the City Council on Monday night. Another license was granted to Louis Yeotes giving him permission to operate a dance hall on George street.

NEW EMPLOYEE

Miss Marjorie Ruth Johnstone, M.A., has been engaged by the City Council for the local Provincial Laboratory as a technician. She replaces Robert Jackson, Jr., technician now serving in the Navy who has been given leave of absence. Miss Johnston will be given a special course at the Central Laboratory, Toronto, free of charge and her salary here will be $1,200 a year.

COUNCIL PAYS TRIBUTE

At the suggestion of Alderman James Dutton, members of the city council observed one minute of silence to honor the memory of the late J. J. Turner, business man and one time mayor of the city who died recently. Alderman James Dutton also recommended by motion that the sympathy of the Council be extended to Mrs. Turner and her daughter.

SEEKING GRANTS

Mrs. J. G. Wharry, acting on behalf of the Canadian Women's Voluntary Services, asked the city council for $200 at Monday night's meeting and the amount was added to the list of grants for discussion in committee. Charles Kingan, president of the Peterborough Fish and Game Protective Association sought a grant of money, but the council had already placed $100 in the estimates for this purpose.

WANT HOME LOANS

City Council refused to endorse a Kitchener city council resolution which urged increase of amounts loaned under the Dominion Housing Act to 90 per cent from the present 80 per cent schedule. Previously the local council had asked the government to continue the Dominion Housing Act in force for at least another year.

A THROUGH STREET

A letter was received from the council of North Monaghan Township at Monday night's meeting of the city council asking for a round table discussion on traffic problems. The letter indicated Monaghan members favored making Chamberlain a through street instead of Monaghan Road, to aid industrial workers who have trouble getting hom on schedule.

FIREMEN'S LECTURE.

The regular Tuesday evening lecture on A.R.P. work for auxiliary firemen will be held as usual this evening in the fire hall. All taking the course are requested to be on hand at 7.30 p.m.

ON THE HOME FRONT.

95 carrier boys and girls employed by the Examiner on city routes are hitting the ball in big league style in the sale of War Savings Stamps. During the month of February, these young Canadians disposed of $2,024.50 worth of the stamps, to make a splendid contribution to the War Effort.

KICKED BY HORSE.

Elick Brummell, Otonabee township farmer living near Lang village, is recuperating nicely from painful wounds received last week when he was kicked in the face by a horse. Brummell was working in the stable when the accident occurred, and he suffered a laceration of the nose, and cheek, and a hemorrhage of the eye.

EFFECTIVE SPEAKING COURSE.

The second lecture in effective speaking being conducted by Mrs. J. G. Wharry was held Monday night in the Y.M.C.A. at which a number of applicants joined those already taking the course. It was pointed out there is still room for more to take the course and those taking it are most enthusiastic in what they are setting out to accomplish. Those interested in perfecting their speaking technique would be well advised to join the course.

SHORT CUT TO BRIDGE.

Approval of a plan to spend $1,515 for a bell alarm over a pedestrian crossing at the east end of the C.P.R. bridge near Burnham's Point was given by the council Monday night. The council will be reimbursed by Wartime Housing Ltd. for the expense, and the crossing bell will be removed when the Wartime Housing is discontinued.

TWO HOUSES INCLUDED.

A report of the annexation of property in the township of Smith by the city for wartime houses, which was discussed by the City Council on Monday night indicates that two houses now alongside this property have also been taken into the city. Both homes are on the north side of Parkhill Road near Jackson Park.

SUFFERS HEAD INJURIES.

Stephen Costello was taken to St. Joseph's Hospital late last night suffering from head injuries as the result of a fall on the sidewalk near the corner of Aylmer and Charlotte Streets. The injured man was picked up by Officers Archie Menzies and Percy Sexsmith, and Dr. J. M. O'Brien ordered him to hospital for observation.

$25 TO MILK FUND

The children of the Queen Mary School have through paper collections and other activities raised $25 and this has been turned over to J. A. MacDonald, treasurer of the Milk for Britain Fund. The children of this school have set a lead which will be hard to follow in helping the needy in Britain for at Christmas time they gave up their usual cards and presents and contributed more than $100 to the British War Victims' Fund.

JUDGMENT RESERVED

Before Chief Justice Robertson and Justices Henderson and McTague an appeal was heard in Osgoode Hall on Monday against the judgment of Mrs. Justice Makins in the case of Mary Isabelle Petrie administratrix of the estate of James Coben Petrie deceased against Thomas and William Petrie, whereby liability for a certain mortgage was portioned between the plaintiff and defendants. W. J. A. Fair appeared for the defendants and G. N. Gordon, K.C. for the plaintiff. Court of appeal reserved judgment.

ASSESSOR FOR 30 YEARS.

Alderman Herb Bradburn read a resolution of tribute and congratulations to City Assessor W. J. Henry at the council meeting Monday night, to recognize the fact that Mr. Henry completed 30 years' service with the city on February. In seconding the resolution Alderman Gordon stated that the late Mayor Bradburn, father of Alderman Bradburn, was the man responsible for putting the assessment office under one head. "It was just another of the many valuable reforms which the late Mayor Bradburn introduced and I was serving on the council at the time."

ELECTRIC REPAIR SERVICE
RADIOS RANGES WASHERS REFRIGERATORS
any make
JOHNSTON'S
GEO. at McDONNEL
Phone 4697 Open Evenings

YOU CAN GET A $100 LOAN FOR $7.10
(TOTAL COST)
Repay in 6 Monthly Payments of $17.85 each

Cash Loan You Get	6 paymts	10 paymts	12 paymts	15 paymts
$ 25	$ 4.46	$ 2.78	$ 2.36	
50	8.93	5.57	4.73	
75	13.39	8.35	7.09	
100	17.85	11.13	9.46	$ 7.78
125	22.32	13.92	11.82	9.73
150	26.78	16.70	14.18	11.67
200	35.71	22.27	18.91	15.57
300	53.56	33.40	28.37	23.35
500	89.26	55.66	47.28	38.91

Just come in, phone, or write us. $20 to $500 loans made on your own signature. No endorsers. Others not notified. Fair treatment in case of sickness or unemployment. Quick service. Payments include charges of 2% monthly as authorized by the Small Loans Act, 1939. No obligation if you do not borrow.
HOUSEHOLD FINANCE Corporation of Canada
Established in Canada 1928
PETERBOROUGH, ONT.
Second Floor, Lansfield Block
177 Charlotte St., Opp. Loblaws
M. E. Holt, Manager Phone 5841

It is impossible for the members of the Dramatic Club at P.C.V.S. to contact all those who will want to see the annual
COLLEGIATE PLAY
On Thursday & Friday Of This Week
At 8 P.M. In The
Collegiate Auditorium
If you have been missed, please phone 9348, or call at the school during school hours and until 5 p.m.
PROCEEDS TO MOBILE KITCHEN AND STUDENT WAR WORK

Otonabee Goes Over Top In Victory Loan

Canvassers for the Second Victory Loan working throughout the county and city must obtain subscriptions amounting to $65,000 each day for the balance of the campaign if the Loan is to be oversubscribed in this district. This forecast is based on the fact the Loan officials have a good idea on how much will come in from industries in the city.

Ordinarily this should not be a formidable task, but considering that many of the city canvassers have already been over their territories and are now just making call backs, the task will undoubtedly call for a tremendous effort on the part of every single salesman and woman. Last week when the canvassers were clicking along in high gear, they averaged $69,000 a day.

Highlight of today's report is the grand piece of work done by J. J. Moore, clerk of Otonabee township, and G. Howson who have sent the Otonabee objective of $60,000 zooming over the 100 per cent mark with a total to date of $63,950 or 106.6 per cent of the objective. These two men had to secure 133 individual subscriptions to reach this total, and this average is far superior to that set up by canvassers in the city. Added to this is the fact that travelling is far from being ideal in the rural areas at the present time, and this adds to the credit deserving these two canvassers. This is the second section of the county to hit the top.

The City of Peterborough objective is set at $1,350,000 and already $728,500 has been turned in. This total include $130,000 from industry and more than $300,000 more is expected from this source. The Special Names objective is set at $1,000,000 and already $941,000 has been subscribed and this objective is expected to go over the top on Wednesday.

Following is the summary to Monday night:

	Objective	Secured to Date	% of Objective Obtained
City of Peterborough	$1,350,000	728,500	53.9
City Special Names ..	1,000,000	941,000	941.
Havelock—Belmont-Methuen	60,000	33,900	5.65
Lakefield .	60,000	45,750	76.2
Norwood ..	35,000	14,700	42.0
Asphodel .	25,000	14,500	58.0
S. Burleigh, Harvey, Cavendish .	15,000	12,650	84.8
N. Burleigh, Chandos, Anstruther	10,000	10,200	102.0
Douro	20,000	10,450	52.2
Dummer ..	20,000	12,450	62.2
Ennismore	10,000	4,100	41.0
North Monaghan ..	35,000	15,150	43.3
Otonabee .	60,000	63,950	106.6
Smith	50,000	30,600	61.2
	$2,750,000	$1,937,000	70.4

Obituary

WILLIAM W. HENTHORNE.

Funeral service for the late William W. Henthorne was largely attended on Friday afternoon at his late residence, 129 Maude Street. The service was conducted by Rev. Fred W. Craik of St. James' United Church. Interment was made in Little Lake Cemetery.

Deoth of Mr. Henthorne occurred at Nicholls Hospital early on Wednesday morning after a short illness. He was a lifelong resident of the city and was employed in the De Laval Company for some twenty years. He was Grand Noble of Otonabee Lodge, I.O.O.F. No. 13.

The many beautiful floral tributes bore silent testimony of the esteem in which he was held by his many friends.

Besides his sorrowing wife, Lottie Ellen Taylor, he leaves two daughters and one son, Mrs. A. Porter (Mildred), John and Eva at home, one brother Alexander of Buffalo, N.Y. and two sisters, Mrs. McBain (Ethel) of Chicago, Ill., and Miss Beth Henthorne of Peterborough.

Among those attending the funeral from a distance were Mr. and Mrs. Alexander Henthorne of Buffalo, N.Y., Mrs. McBain of Chicago, Ill., Mr. and Mrs. Gordon Moir of Yarker, George Grant, Verona, Mrs. W. S. Reed, Harrismith, Mr. and Mrs. Peter Taylor Mr. and Mrs. Max Kidd, Young's Point, Mr. and Mrs. Stuart Thompson of South Monaghan, Mr. and Mrs. W. Finnie, Buckhorn.

Pall-bearers were: A. Hargrove, Lieut.-Col. W. Gordon Hall, J. Dionne, Fred English, Charles Gardener, and George Lacheur.

—BUY VICTORY BONDS—

50,000,000 INCREASE

NEW DELHI—(CP).—Final consumption for the 1941 census indicates India's population increased by 50,000,000 in the last ten years, to a total of 388,800,000.

DOCTORS ON CALL.

The Peterborough Doctors are observing Wednesday Afternoon as a Half-Holiday throughout the year. Those on call on Wednesday Afternoon and Evening of this week are: Dr. F. O'Reilly, Dr. R. A. Hammond, Dr. R. K. Magee.

On Anti-Aircraft Guns

Gnr. Jimmie Joiner, the son of Mrs. Reine Joiner of Crawford's Grove, is now serving with a heavy anti-aircraft unit overseas. He is believeu to be the only soldier from Peterborough serving in the 11th Heavy anti-Aircraft Unit. Another brother, Gnr. Bill Joiner, is stationed at Petawawa.

Ministers Plan North-End Work

The Peterborough Ministerial Association met in the Y.M.C.A. Monday afternoon, Adjutant Norman Buckley was in the chair, and present were Canon W. P. Robertsons, Revs. E. W. Young, secretary; C. C. Boyter, H. J. Mahoney, J. R. Trumpour, H. L. Roberts, W. A. Filer, George S. Easton, H. W. Bracken, F. W. Craik, J. H. Sutcliffe, W. McArthur, M. C. MacLean, J. D. Smart.

Rev. Mr. Bracken reported on investigations regarding community work in the new housing area in Parkhill Road district. No house is as yet available for a Sunday school. The committee was asked to continue its work.

Dr. E. W. Young introduced the subject of Lenten services. It was decided to have two services on Good Friday at 10.30; one in the north of the city; the other in the south. The executive to make arrangements, offering to be given to the Daily Vacation Bible School.

The Nominating committee was appointed as follows: Revs. W. A. Filer, H. L. Roberts, F. W. Craik. The president and Rev. C. C. Boyter were appointed to represent the association at the service in Knox Church to welcome Rev. H. J. Mahoney and Mrs. Mahoney.

Dr. George Easton announced that a conference on Christian Stewardship would be held on April 21, at which Dr. J. E. Simpson of Oakpark, Ill., would be the speaker. The association pledged its support to this effort.

Rev. C. C. Boyter introduced the subject of the complaints that are coming in from young people about filthy language in some of the large industrial plants. It was urged that ministers and laymen should put forth every effort to destroy this habit.

Dr. Manson Doyle of Toronto, representing the Ontario Religious Education Council, spoke on the Advance Movement, which is being sponsored by the combined churches in the United States and Canada. Large gatherings of interested laymen have been held in the large cities on this continent, and deep interest has been awakened. There has, he said been a marked decline in Sunday school attendance. Teams are visiting the cities of Windsor, London, Stratford and St. Thomas to speak to congregations on the subject, and Monday night meetings are being organized as a follow up. This is an effort to arouse fresh interest in the work of winning young people for Christ and Christian service.

The following joined in the discussion: Revs. M. C. MacLean, J. D. Smart, J. H. Sutcliffe, H. L. Roberts, E. W. Young, and W. A. Filer. Dr. Doyle was heartily thanked by the president.

—BUY VICTORY BONDS—

SWANK IN MAYFAIR

LONDON—(CP)—First time since the beginning of the war a notice advising "evening dress only" appeared in London. It was for the opening night of an exclusive Mayfair dine-and-dance restaurant.

30-Mill Rate Is Struck By City Council

City taxpayers can look to reduced tax bills this summer following action of the City Council on Monday night when the report of the Finance Committee setting the general tax rate at 30 mills was confirmed, a reduction of two and seven-tenths mills over the rate 1941. The garbage rate of seven-tenths mills is included in the 30-mill rate.

Co-operating with other city spending bodies in a policy of rigid wartime economy, and yet maintaining all services to the peak the Council was able to prune the rate to a figure that is the lowest in years, and will be welcomed by the home owner who is faced with a multitude of new taxes, accruing from present world conditions.

The report of the finance committee hit one snag when Morley E. Shaver, city treasurer, was given permission to speak on the question of ratifying a salary schedule agreed on in committee and affecting salaries of city hall employees. He objected to his deputy, Miss Clemena Long, being placed in what is known as "I" category. He maintained her work, experience and ability warranted placing her in the "H" group on a par with other women employees in responsible positions.

E. A. Outram, city clerk, also asked for permission to comment on the schedule, and in his address to the Council he objected to the classification given Misses Elliott and Perdue, whom he claimed had been in the city's employ since 1934 and 1935 respectively. "These two girls both have honor matriculation and commercial diplomas, and both have been offered attractive positions elsewhere. I believe it will be necessary to pay them more money if the city is to hang on to them." Mr. Outram pointed out that in 1930, the city was paying considerably more to have the work done that these two girls are now taking care of, and he suggested that they be placed in a different category.

Alderman Dutton—"The salaries in the main are comparable to salaries paid in the best offices of the city. We have no desire to deprive employees of the salaries they deserve, but I believe that in the main conditions in the city building are those which exist in similar offices"

Mayor Hamilton — "What do you wish to do with this clause of the report, Alderman Cotton?"

Alderman Cotton—"I believe it should be given further consideration."

Alderman Sullivan—"I believe as a matter of good business we should have consulted the heads of the departmenst in City Building, after all they are the men who know the work, and the capabilities of the various employees. With their assistance I believe we can arrive at a more satisfactory schedule."

Mayor Hamilton—"We have already spent a lot of time on this question, even to discussing it until 11.30 one night."

Alderman Cotton—"I would like to have harmony in the city offices. These employees are experienced and valuable members of our staff, and I feel it is vital that we have satisfied workers."

Alderman Dutton—"I am satisfied to go into the question again, but in view of the time and effort spent on the salary schedule already I hope we don't throw the whole thing out."

Mayor Hamilton—"We certainly won't do that."

Sent Back To Committee.

At this point Alderman Cotton moved that the paragraph dealing with salary schedule be referred back to the finance committee for further attention. It was seconded by Alderman Sullivan and passed without a dissenting vote.

Other highlights of the finance committee report which were ratified included that the cost of living bonus which the city has been paying to the employees be continued for the year 1942.

That Ronald M. MacPherson's salary as sanitary inspector be raised to $1,800.00 a year.

That all city employees being paid a car allowance submit reports each month showing the mileage each day in which the cars are used for city business.

That $9,600 be placed in the estimates and charged as a special rate on public school supporters to pay the demand requested by Nicholls Hospital Trust.

Garbage Collection.

The report of the property committee recommending the tender of $16,700 from H. J. Withers for collecting of garbage from the entire city area be accepted was approved. This includes the removal of cans from the incinerator.

The offer of $150 for two lots on the south side of Euclid Avenue by Herbert Meeks and his wife was accepted, and a by-law passed transferring the property.

Another by-law took care of the transfer of the old powder magazine property in North Monaghan to Hy Woods and E. A. Hanson at a price of $600.

$800 Is Needed To Complete 16th Donation

The sum of £8,100 has been cabled to date to the Lord Mayor of London to relieve the distress of air raid victims, through the Peterborough and District British War Victims Fund. This sum was made up of fourteen donations each for £500 and one special donation at Christmas for £1,100 and as today there is the sum of $1,437.39 in the bank, leaving about $800 needed to make up the next donation of £500 which will go forward just as soon as it is completed.

It must be a source of satisfaction to all donors that every cent of their contributions have been utilized for the purpose for which it was given, all the management and secretarial duties of the fund being performed as a contribution to the cause, and all incidental expenses met in a like manner.

One personal donor is listed with a gift which came in by mail from Byersville, this coming from one who has supported the fund a number of times.

Brinton Total Now $510

With their 39th donation which is recorded today, per Walter Dyer, for $10, the employees of the Brinton-Peterborough Carpet Co. Ltd. have brought their total up to the handsome sum of $510 so that they are getting quite close to the $2 mark per capital for the average contribution in this manner for each employee.

Radio Draw and Dance

Marking their fourth effort on behalf of the fund, the employees of the Peterborough branch of the Canadian Department Stores are now selling tickets for a draw on a 1942 model Viking mantel set radio at 10 cents each or three for 25 cents. The draw for this is to be made on March 17 at a St. Patrick's Day dance which they are sponsoring, also in the interests of the fund, at the Kawartha Golf and Country Club, for which tickets are now being sold at $1.50 per couple, and music will be supplied by Jimmy Duffus and his eight-piece orchestra. Tickets for both events have been meeting with a good demand, and may be secured from any employee at the store.

On Wednesday at 7:30 p.m. the committee interested in putting on the proposed dog show to be held on April 8 are meeting at the W. J. Welch Barber shop on Hunter street to make more definite plans for the event, and those interested are invited to be on hand for the occasion.

Previously acknowledged..	$37,695.28
A Friend (by mail)	2.00
Employees Brinton-Peterborough Carpet Co. Ltd. (39th donation) per Walter Dyer	10.00
Total to date	$37,707.28

—BUY VICTORY BONDS—

Dish Pan Used As Women Fight

Police were called to a James Street house early to-day when an argument over a locked door was climaxed by a battle in which the owner of the house was cracked over the head with a dish pan and a sweat shirt received rough treatment.

Apparently the trouble was caused when the landlady who sublets the top part of her house to another woman locked the front door, believing that all the occupants were inside. The other woman had not got home, however, and when she did there was an altercation over the episode of the locked door. The argument passed beyond the verbal stage and the landlady sustained a bump on her head when a dish pan was used as a weapon.

A Police Court case will likely be the result of the early morning battle which required a visit from Constables Gordon Trennum and John Morrow.

City Printing To Be Studied

A request from C. E. LaBranche, of the Review Printing Company to the City Council asking that all printing orders from the city departments be placed on a strictly competitive basis, and that no orders be placed with out of town firms unless the work cannot be done here was discussed at Monday night's meeting.

In the interests of economy, the letter also suggested that one department place all orders, and that the printers themselves be given an opportunity of advising on the different grades of paper to be used, to effect further economies. Finally the letter seeks to have published a list showing the various total amounts awarded each local printer during the past three years, and the amounts awarded to outside firms.

"I am going to refer this to the Finance Committee for consideration," said Mayor Hamilton, "and I do not want the idea to get started that we are not being fiar to the printers, nor that we are being extravagant in any city department."

Later on in general business, Alderman Cotton proposed a resolution asking the clerk to prepare a memorandum of all printing orders placed during the past few years.

"Do you think you will need that?" queried the Mayor.

"It is already prepared, Mr. Mayor," E. A. Outram, city clerk, said in reply.

The letter will be discussed in committee and a report brought back to the council at the next meeting.

Peterborough Canadian Concert Association
Third Concert
Thomas L. Thomas
World Famous Baritone
Collegiate Auditorium
WED., MARCH 4
(To-morrow Night)
8.30 P.M.
Admission by Membership Card Only
Dr. J. J. Craig, Pres. Jacob Low, Secretary

Topped Them All

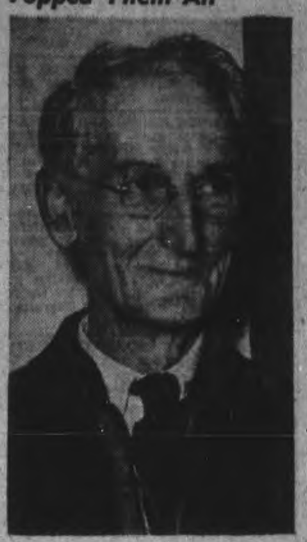

Rev. C. A. G. Spence, of Apsley, earned the plaudits of Victory Loan canvassers and officials when it was announced he was the first canvasser in the rural section to top the objective set in the Loan. Canvassing in North Burleigh, Chandos and Anstruther and seeking $10,000, he had reached $10,100 by Monday of this week. Snow-blocked roads and sub-zero weather made the task a difficult one.

Order Purchase School Supplies

The Board of Education held a special meeting Monday afternoon to approve of the purchase of school supplies. Contracts were awarded the lowest tenderer to the following: John Hill, Peterborough, work and text books and paper $1,572.56; Deyell's Book Store, Peterborough, pencils and rulers $383.66; Soden's Book Store, Peterborough, art supplies and paper $614.05; Walter Wood Co., paper towels $144.40; Deyell's, toilet paper, $9.90; Grand and Toy, envelopes, staples, etc., $40.70; George M. Hendry and Sons, chalk, no amount given; John Hill, miscellaneous supplies, $352.18; and Trebilcock, miscellaneous, $92.65.

The requisitions were approved on a motion of G. H. Thompson and Dr. C. M. Scott. The matter of purchasing windbreakers for the Collegiate rugby team was left over until the next meeting, owing to the fact that only two firms in the city had quoted prices and furnished samples.

—BUY VICTORY BONDS—

WARRANT IS ISSUED.

When a local man arrested last week on a drunk charge failed to make an appearance when his case was called in police court this morning a warrant was issued for his arrest. It was the only case on the docket to-day.

Propose Return To Era Of Horse, Buggy

OTTAWA, March 3—(CP).—A return to the simple life of the "horse-and-buggy" era was suggested yesterday by R. C. Berkinshaw, chairman of the Wartime Industries Control Board and priorities officer for the Munitions and Supply Department.

Advocating that Canadians "turn back the clock" as far as comforts and luxuries are concerned, Mr. Berkinshaw told the Ottawa Rotary Club in a review of Canada's control mechanisms that "our entire sense of economic values must undergo a complete change for the duration of the war."

"I think," he said, "that one of the lessons the developments of recent months have taught us is the extent to which our much-vaunted North American standard of living has been dependent on the maintenance of some sort of world order...

"Unless and until we can overcome the forces of anarchy which threaten us, we cannot hope to regain those living standards which we have, perhaps, valued too lightly hitherto. Meanwhile...we must back the clock and for a time live a simpler life.

"Perhaps it might be well if we could also recapture some of those tougher qualities of mind and spirit that characterized the generations of our fathers. We shall need these qualities along the road which we shall have to travel before final victory is achieved."

War—25 Years Ago

By The Canadian Press

MARCH 3, 1917—Germany attempted to excuse her part in the Mexican plot against the United States on the plea of "timely precautions." Marshall A. von Straussenberg appointed chief of staff in the Austro-Hungarian army.

—BUY VICTORY BONDS—

CHURCH PARADE BROADCAST.

A transcription of a church service attended in England by the Stormont, Dundas and Glengarry Highlanders was heard over the radio Saturday night. The service was in a South of England church and the music of the pipe band, and the reading of the lesson by the rector were very distinct. Before delivering an appropriate sermon the rector welcomed the Highlanders to his church.

NOTICE!
Dunford Garage will be closed Tuesday and Thursday nights, from 6 o'clock.
423 WATER PHONE 7151

Peterborough Pet Shop
Wishes To Announce
That They Are Now Located At
179½ CHARLOTTE ST.
OPPOSITE LOBLAW'S
You Are Invited to Come In and See Our New Home
Phone 7372

COAL & WOOD
BEST QUALITY
Phone 3531
J. E. A. Fitzgerald Fuels
253 HUNTER ST. W.

DRUGLESS HEALTH SERVICE
This Office is equipped to give the best possible health service in the various drugless treatments.
The RADIONIC EXAMINATION will detect the cause of any ailment you may have, whether it is infection in any part of the body, or diseased tissue of any kind. We examine every organ and tissue of theb ody. Your health depends on the knowledge you have of your body.
The ULTRA SHORT WAVE instrument used in this office is the large heavy type mostly used in large hospitals and clinics. It is very beneficial in cases like Sinus and Antrum infection, Arthritis, Neuritis, Sciatica, Lumbago, Bronchitis, Colds, etc. It produces a wonderful heat that penetrates to the deepest of tissues, improves the circulation, and relieves pain very quickly.
COLD QUARTZ ULTRA VIOLET LIGHT is used successfully for Acne, Eczema, Shingles and other skin conditions, Tonsillitis, Hemmorhoids and other infectious conditions.
CHICROPRACTIC SPINAL AND FOOT ADJUSTMENTS will release any nerve pressure at any of the joints of the body where an inpingement can take place.
Let our DRUGLESS HEALTH SERVICE be of help to you in your health problems. Make an appointment now for a thorough examination.
GEORGE T. SHARPE, D.C. D.D.T.
CHIROPRACTOR and ELECTRO THERAPIST
177 Charlotte Opposite Loblaw's Phone 9019

USE THE EXAMINER CLASSIFIED COLUMNS FOR QUICK RESULTS

Bring or Phone your Ad–Dial 4641–to the Ad Taker Before 1 o'clock Daily and on Saturday, 10 o'clock. Rates Low as 1c per word.

Births Marriages Deaths
In Memoriam
Card of Thanks

BORN

VAN ALLEN.—To Mr. and Mrs. Harold L. Van Allen (nee Edna Kirk), at Nicholls Hospital, on February 26, a daughter, Sandra Melissa.

MAGEE.—To Doctor and Mrs. R. K. Magee (nee Agnes Moffatt), a son.

BRAIDEN.—On Monday, March 2, 1942, at St. Joseph's Hospital, to Mr. and Mrs. H. Hawley Braiden, a daughter, Carol Anne.

THOMPSON.—To Mr. and Mrs. Harold Thompson (nee Reta Longmuir), on February the 25th, a daughter, Hazel Lorraine.

—BUY VICTORY BONDS—

DIED

SMITH, Alexander.—In Havelock, on Sunday, March 1, 1942, Alexander Smith, beloved husband of Jane Conley, in this 85th year. Resting at his late residence, Havelock, for funeral service on Tuesday, March 3, at 2 p.m. Interment, Maple Grove Cemetery.

WATLEY, Sidney.—At Nicholls Hospital, Peterborough, on Monday, March 2, 1942, Sidney Watley, beloved husband of the late Charlotte Mathews, in his 68th year. Restings at his late residence, Warsaw, for funeral service on Wednesday, March 4, at 2 p.m. Interment, Lakefield Cemetery.

—BUY VICTORY BONDS—

CARDS OF THANKS

Mrs. M. Wood, 492 George street south, wishes to extend her heartfelt thanks and appreciation to the many kind friends and neighbors for acts of kindness and messages of sympathy and beautiful floral tributes extended during the loss of a beloved mother.

Mrs. W. Henthorne and family desire to express their sincere thanks to the attending doctor and staff of Nicholls Hospital and to all friends for their many acts of kindness, also cards of sympathy and kind letters and the beautiful floral tributes during their recent sad bereavement.

Mr. and Mrs. Nelson Feeley, Brioux Avenue, wish to thank their many friends and neighbors, especially the Raybestos Company for many kindnesses and gifts received on the occasion of their 50th wedding anniversary.

FLORISTS

TURNBULL'S FLOWER SHOP
Cut Flowers, Funeral Designs, Potted Plants. Service at all hours. 441 George St. 'Phone 7583—Nights 3257.

THE PETERBOROUGH FLORAL CO
Flowers Delicately Arranged For All Occasions.
436 Water. Telephone 6912—Nights 6746

COMING EVENTS

First insertion, 20 words or less, minimum charge, 50c. Subsequent consecutive insertions, 40c per insertion. All over 20 words, 2c per extra word per insertion.

"THE BASIS OF OUR CONFIDENCE," Public Lecture by Mr. J. S. Easton (Toronto), in the Assembly Room of the Y.M.C.A., Tuesday, March 3, at 8 o'clock.

SOCIAL EVENING, K.O.C. HALL, Simcoe street, Tuesday, March 3. Thirty games. Six special prizes. Come and bring your friends for an enjoyable evening.

STORMONT, DUNDAS & GLENGARRY Women's Auxiliary—March Meetings will be held on the 4th and 18th, at 3 o'clock, at the Armouries.

THE CANADIAN WOMEN'S Voluntary Services. Open Meeting in Collegiate Auditorium, Monday, March 9, at 8 o'clock. Mrs. Gordon Conant and Mrs. Graham-Bryce of Toronto will speak. The story of the British Women's Voluntary Services will be told by sound film. All women interested in voluntary selective services should attend. No admission.

THREE-ACT COMEDY, entitled "Aunt Bessie Beats the Band," presented in Mark Street Sunday School Hall, Friday, March 6, 25c.

RUMMAGE SALE. — On Monday, March 9, at 7 o'clock, in Knox Lecture Hall, under the auspices of Knox Church Women's Association.

PERSONALS

MEN! WANT NORMAL PEP, VIM? TRY OSTREX TONIC tablets. Stimulants and oyster concentrates aid to normal pep, vim, vigor. Get special introductory size to-day, only 35c. For sale at all good drug stores everywhere.

Piano Tuning

WILLIAM R. POTTER, PIANO TUNING (formerly of Heintzman Co.). 220 King George. Dial 9462.

PIANO TUNING. ARTHUR COLLISON. Dial 6765.

Custom Tailoring

DOES YOUR COAT OR SUIT NEED Altering? Have it done now. Tony Pepe, Greene Building. Dial 4295.

3a Hairdressers 3a

MISS REID'S BEAUTY SHOP—SHAMPOO and Fingerwave, 60c. Special—Reduced Prices on Permanents from 9 a.m. to 11 a.m. Dial 4431.

LEWIS' BEAUTY SHOP. DIAL 4432 — Oil Permanents, $2.00 up. Ends $1.00 up.

PERSONALS

3a Hairdressers 3a

MARY MARINO BEAUTY SALON—WE are again offering our $5.00 Oil Permanent for $3.50. We feature Personality Hair-styling. Dial 8663.

SPECIALS — END PERMANENTS, $1.00 up. Oil Permanents, $2.50 up. Downer's. Dial 8874.

PARIS BEAUTY SALON ANNIVERSARY Special—Perm. $1.95, including Shampoo and Hairstyle. Better Perm. $3.00 up. Scientific Testing. Specialist in Razor Haircutting. 184 Hunter W. (opposite Bell Telephone). Telephone 5311.

FEBRUARY SPECIAL! OUR REGULAR $7.50 Feather Brush Cut Permanent $5.00, complete with Coiffure. All Cream Wave, regular $5.00, $3.50. Heavy Oil Wave, $2.50. Styled and given by Expert. Be wise—Be thrifty. La Salle Beauty Salon, 456 Sherbrooke Street. Telephone 5554.

SPECIALS — AT ROSANNE BEAUTY Salon — Shampoo and Set, 60c; Oil Permanents, $2.50 up. Suite 17-18, Kresge Building. Dial 8837.

FOR SALE

4 Miscellaneous 4

BLUE PRAM, GOOD CONDITION. AFter 5, 182A Hunter West, Apartment 2.

$60.00 CAR RADIO FOR $15.00. TELEphone 5264.

STEEL FIRE ESCAPES, 3 60-FT. SMOKE Stacks, 2 75-H.P. Steam Boilers, Peterborough Metal Company.

HIGH SPEED DRILLS

Jobbers straight shank, 1/16" to ½" letter size A to Z, wire gauge 1 to 60. Orders accepted only from firms with war contracts. Send for list.

Tarshis & Sons, Ltd.
450 McGILL ST., MONTREAL.
Est. 1898.

TWO BEDS, COMPLETE, QUILTS, PILlows, Rugs, Dishes. Dial 8880.

DOUBLE BED, MATTRESS, SPRING and Dresser. Dial 8541.

TYPEWRITER, UNDERWOOD NO. 5, Thirty Dollars; C.C.M. Racing Bicycle, Fifteen Dollars. 163 Antrim, 5-7:30 Evenings.

BUNSEN OIL HEATER. 256 SIMCOE.

LUMBER

Metal Roofing, Brick, Doors, Windows, Belting, Pulleys, Shafting, Hangers, Plumbing and Heating Supplies. Pipes Cut and Threaded to Measure.

THE PETERBORO METAL CO
256 Simcoe Street. Telephone 8301.

PIANO, MAHOGANY FINISH, $45.00, Tuned and Delivered. Parks' Studio, 208 Charlotte Street.

BABY BLANKETS, CHILD'S CLOTHES, size 1 to 2 years; Odd Skeins of Wool, cheap. 132 Brock.

BEATTY STAINLESS STEEL WASHER, just like new, still under guarantee. Will turn over to responsible party for balance of payments. For further information get in touch immediately with G. F. McGowan, Telephone 3129.

Look! Look! Look!
ANOTHER TRUCK LOAD
Of
GAS ENGINE-DRIVE WASHERS
Arrived
From the Factory This Week.
HURRY
IN YOU ARE INTERESTED
BEATTY WASHER STORE
332 GEORGE ST. Open Evenings

CABINET RADIO, GOOD CONDITION, reasonable. Telephone 3688.

PART OF A MOW OF GOOD OAT Straw. Daniel Delaney, Douro.

KITCHEN SUITE AND OTHER ARticles. 474 Rogers Street.

TRADE-IN FURNITURE CLEARANCE—8-Piece Oak Dining-Room Suite, $25.00; Kitchen Cabinet, Porcelain Top, $15.00; Dresser, $8.50; Three-piece Chesterfield Suite, in Brown Mohair, like new, $45.00; 1-Piece Chesterfield, excellent condition, $12.95; Quebec Range. Fine's Furniture Store, 213 Charlotte. Telephone 3475.

DAVENPORT, GOOD CONDITION. Park Street South, first house below McKellar, East Side.

FINDLAY COAL AND WOOD RANGE, used one month. Can be seen at T. J. Cavanagh, 434 George Street.

FOR SALE — 3 MODEL "B" ALLIS-Chalmers, Massey-Harris General, 3 Model "C" Case, 2 12-20 Massey-Harris, 2 10-20 McCormick-Deering, 12-24 Hart Parr, 3 Allis-Chalmers United, Rumely Du-All, 1936, 32 and 10 other Fordson Tractors, 1935 ½-Ton Ford 28" Steel Waterloo Thresher, 2 Allis-Chalmers Combines, 3 Young Horses. Walter Elliott, Stirling.

FOUR APARTMENT SIZED PIANOS, modern, like new, with Benches. Parks' Studio, 208 Charlotte Street.

5 Dogs, Cats, Birds, Etc. 5

FOX TERRIER PUP. 245 PRINCESS.

DOGS BOARDED. HEDGLEY KENNELS Telephone 7038.

6 Fuel 6

DRY MIXED WOOD AND MIXED Slabs and Kindling. Curtin's Woodyard. Dial 8650.

7 Livestock and Poultry 7

ONE COW, JUST FRESHENED, CHOICE of Six. M. Clancy, east of Curtis Brick Yard.

THREE DURHAM SPRINGERS, 2 HOLstein Springers, 1 Young Pure-bred Guernsey Springer. Mel Edwards, Lang.

REGISTERED JERSEY COW, 7 YEARS, sound, freshen at once. Austin E. Best, Ida.

FIVE LITTLE PIGS, SIX WEEKS OLD. Keene 4 ring 12.

BRONZE GOBBLER. WILLIAM McKelber, 3 ring 33, Douro.

YOUNG JERSEY COW, DUE TO freshen. Walter Bowles, Springville.

FOR SALE

7 Livestock and Poultry 7

HOLSTEIN COW, FIVE-YEAR-OLD, freshen soon. One mile East of Lift Lock. J. Fitzgerald.

BLACK PERCHERON MARE, 6 YEARS old, in Foal. Matched Pair Black Fillies, rising 1 and 2 years. Wesley Bell, Telephone 7025.

Baby Chicks

BRAY CHICKS — DAYOLDS, STARTed. Immediate shipment. Also Cockerels and Capons. Taking orders for March delivery Turkeys. Don't lose out—order now. Bray Hatchery, 364 Water Street. Dial 3834. (Chicks on display.)

BRAUND'S BABY CHICKS — PURINA Embryo Fed — This year you can't afford to waste labor or feed on cheap quality Chicks. Buy the Best from us. You will find "it" more economical next fall when you have Large, Sturdy Pullets in the nest. E. C. Braund, 718 George Street. Telephone 5771.

8 Real Estate 8

New 6 Rm. Brick Bungalow, Built-in bath, shower, Modern Kitchen. Easy terms	$4,000
5 Rm. Brick Bungalow, modern, garage, $650.00 down	$3,400
6 Rm. Brick, plumb., hardwood.	$2,500
7 Rm. Brick, good condition, hot water heated	$2,700
6 Rm. Brick, complete set plumbing, $400.00 down	$2,000

Farms, Houses, Lots for Sale. Apply
O'TOOLE BROS.
Real Estate and Insurance
354 Water Street. Telephone 9447.

CEMENT BLOCK HOUSE, WITH ALL conveniences, Large Garage and Show Room, in Village of Roseneath, Highway 45—the property of the late Walter J. E. Mason. Excellent opportunity for purchaser who will take over Business and Agencies of late W. J. E. Mason. Apply to Mrs. W. J. E. Mason, Executrix. R. W. D. Afflect, Barrister, Cobourg, Ontario.

2 Ac., Frame House and Barn	$2,300
Rubidge, 6 Rms. Stucco, sewer	$2,300
Rink, 6 Rms, Frame	$2,500
Dalhousie, 6 Rms, Brick	$2,500
Dale, 10 Rms, Rooming House	$3,000
Romaine, 7 Rms, Brick	$3,000

J. A. GIBBS, 95 Hunter St. W. 3843.

NEW BUNGALOW, NEAR C.G.E. IMmediate possession. J. A. GIBBS, 95 Hunter St. W. 3843.

HOUSE FOR SALE, 111 GLADSTONE Avenue, Peterborough. For particulars, write Box 286, Campbellford.

$4300—Bargain Double Brick, 6 Rooms each, furnace, plumbing, $800 cash; West residential, Rented at $50.00. Pays 10¾.
$3500—Another Bargain, Double Roughcast, plumbing, 6 Rooms each, $500 cash; fairly central.
$3200—Brick 7 Rooms, plumbing, lovely lot, facing Inverlea.
$2000—Brick, 6 Rooms, plumbing, facing Inverlea Park.
H. J. McCANNAN - JACK SINCLAIR
140 Simcoe Street 'Phone 4246.

STONY LAKE, COTTAGE, NEAR KAwartha Park. Will take Chemong Cottage or City House. J. A. Gibbs, 95 Hunter Street W., 3843.

6 Roomed Brick, Park Street	$3,500
7 Roomed Brick, Park Street ($500 down)	$2,600
7 Roomed Brick, North ($500 down.)	$3,200
7 Roomed Brick, Margaret Ave. ($1,500 down.)	$4,500
7 Roomed Brick, Homewood Ave.	$4,500
6 Roomed Brick, Weller Street	$6,300

5-Suite Apartment House, showing 15% on investment.
Business Block, central. Good buy.
A. E. THOMPSON REAL ESTATE
Kresge Building. Telephone 7284.

Brick 5 Rooms, 2-Piece Plumbing, garage, South	$2,700
Brick 7 Rooms, modern, wired electric stove, garage, West side	$4,500
Bungalow, 6 Rooms, furnace, cistern, garage, South	$2,500
Brick 6 Rooms and Breakfast Room, modern, bath large living-room, fireplace, oil heating, garage, West side	$5,500

M. STOREY
374½ George Street. Telephone 6573

9 Business Opportunities 9

MARCH 1, OFFICE, OCCUPIED BY J. A. Gibbs, 95 Hunter, suitable for Law or Real Estate, complete with vault and plumbing. P. Gosselin, 99 Hunter West.

STORE AT 556 ROGERS STREET. Telephone 9237.

10 Used Cars 10

1938 CUSTOM DODGE SEDAN, CHEAP for cash. 37 Western Avenue, after 7 p.m.

1931 CHEVROLET SPECIAL SEDAN. Telephone 3001, Norwood.

1932 CHEVROLET COACH, HEATER, good motor, starter, and carburetor completely overhauled, real good tires. Lawrence Olver, No. 4, Peterborough, 7th Concession, Smith.

'36 FORD DUMP, ANTHONY ALL-STEEL Box, Hydraulic Hoist. Bargain. 307 Louis Street.

10a Used Trucks 10a

1935 FORD V8 PANEL TRUCK. TELEphone 4314.

TO RENT

11 Miscellaneous 11

GARAGE, CORNER GEORGE AND McDonnel. Telephone 9945.

11x Apartments To Rent 11x

UPPER FLAT, UNHEATED. APPLY 141 London. Telephone 3468.

SMALL, UNFURNISHED APARTMENT, central, two adults. 7903.

QUIET TENANTS, MODERN 3-ROOM Apartment, $40.00, West. Telephone 8297.

THREE-ROOMED APARTMENTS, WITH bath, heated, lighted, newly decorated. Telephone Lakefield 1.

12 Rooms 12

ROOM FOR BUSINESS PERSON, PRIvate home. Dial 5612.

TWO UNFURNISHED ROOMS. 309 Townsend.

TWO FURNISHED ROOMS. 412 George.

LARGE FURNISHED BEDROOM, SUITable for One or Two; Board optional. 9½ Aylmer.

TWO OR THREE UNFURNISHED Rooms. Elderly Couple preferred, in quiet home. Write Box 28, Examiner.

HEATED, FURNISHED BEDROOM, central. Telephone 7645.

ROOMERS. 403 LONDON, CORNER OF Gilchrist

WARM BEDROOM, BOARD OPTIONAL. 118 James.

TO RENT

12 Rooms 12

ONE LARGE FURNISHED BEDROOM, suit Two Gentlemen; no facilities for cooking; West-end; $4.00 weekly. Write Box 27, Examiner.

FURNISHED ROOMS, MEN PREFERer. 417 Stewart.

ONE OR TWO UNFURNISHED ROOMS. 573 Division Street.

WANTED

15 Miscellaneous 15

WANTED, TO RENT — HOUSE, HENhouse and Stable, or Small Farm, near Peterborough, near School. Write Box 37, Examiner.

CABIN TRAILER, FACTORY-BUILT. Cash. Write Box 34, Examiner.

TWO UNFURNISHED ROOMS, SUITable Light Housekeeping, South-end, for Soldier's Wife, by April 1st. Dial 8929.

THREE ROOMS, HEATED, CENTRAL, for Two Business Girls, preferably with Garage, but not essential. Write Box 35, Examiner.

WANTED TO RENT, BY APRIL 15 OR May 1st, 5 or 6 Roomed House, modern, 4 adults. Would Lease. Write Box 33, Examiner.

WANTED— MIXED HAY AND STRAW. Reply price per ton to Box 32, Examiner.

THREE OR FOUR ROOMED HEATED Apartment, central, by Young Couple. Telephone 5182.

RESIDENTIAL QUARTERS, IN BETTER neighborhood. Wanted, Furnished, for Refined Couple, $60 month approximately. Immediately. Write Box 26, Examiner.

WANTED— TO BUY, CHEMONG LAKE Property 1 or 2 Acres. State best cash price, Box 284, Examiner.

WANTED
Boarding Houses
AND
Rooms To Rent
Houses and Apartments
FURNISHED AND UNFURNISHED

Please state in first letter what accommodations you have. Whether one or two in room. Single or double beds.

Number of rooms in house or apartment. With or without garage, bathroom, etc.

Amount for Rent or Board, and when available.

Canadian General Electric Co.
Employment Office

GOOD USED BICYCLE. TELEPHONE 7024.

SECOND-HAND DRESSER AND CHIFfonier. 282 Stewart. 5181.

GANDER, OR WILL EXCHANGE Goose for Gander. Telephone Keene 5 ring 3.

SMALL FURNISHED APARTMENT, with bath. Immediate occupancy. Write Box 285, Examiner.

SILO, GOOD CONDITION. C. BRECKenridge, Millbrook.

TEAM BREECHING. WRITE BOX 23, Examiner.

WANTED — STUDIO COUCH, GOOD condition. Write Box 25, Examiner.

TO RENT, SMALL HOUSE, CLOSE TO City or in City; good tenant. Write Box 24, Examiner.

POULTRY — PAY HIGHEST PRICES M. Gishman. Dial 8298

HIGHEST PRICES PAID FOR RAGS, Paper, Iron, and Metals. J. Burfield Dial 8368.

STOVES, FURNITURE. ALF HUDSON, Lakefield. Telephone 65

BROODER STOVE. DIAL 5074.

LIVE POULTRY — MARKET PRICE M. Katz. 6850. 342 Stewart

IRON, RAGS, FEATHERS, BOTTLES, Paper. Petersiel, Bethune and Hunter. Telephone 9403.

STOVES AND FURNITURE WANTED Telephone 4115. Nights 6294.

LIVE POULTRY WANTED— MARKET Prices. A. Lantin. Telephone 6297.

LIVE POULTRY — PAY HIGHEST Prices. M. Florence. Telephone 6823

17 Help Wanted, Male or Female 17

ORGANIST AND CHOIR LEADER FOR United Church, Norwood, Ont. For particulars, write John Marks, Norwood, Ontario.

MARRIED COUPLE TO LIVE ON FARM. Man to have knowledge of Pure-bred Shorthorn Cattle, Woman to do Cooking and Housework; reasonable wages. Norman H. Earl, Millbrook. Telephone 208-21.

18 Help Wanted, Female 18

ENUMERATORS FOR CITY DIRECtory. Legible and quick writing essential. Apply Room 19, King George Hotel, between 7 and 8 and 1 and 2 p.m.

COUNTRY GIRL FOR GENERAL Housework. Telephone 3062.

GIRL OR WOMAN FOR PART TIME Housework. 544 Stewart. Telephone 3997.

MAID WANTED. MUST BE ABLE TO do Plain Cooking; none other need apply. Apply Mornings, Queen's Hotel.

WAITRESS. APPLY PAYNE'S GRILL.

GIRLS WANTED TO CLERK IN GROcery Stores. Haboco Stores, East City. Telephone 8277.

RELIABLE WOMAN FOR SMALL Apartment, care of Two Children. Apply Apartment 5, 212½ Charlotte.

WANTED

18 Help Wanted, Female 18

HOUSEKEEPER FOR TWO ADULTS. Apply after 8 p.m., 272 Westcott.

BUSINESS GIRL FOR OFFICE WORK; must have good English, Education, and Business experience. Write, with references, to Box 22, Examiner.

MAID FOR GENERAL HOUSEWORK; references. Mrs. Thomas Gentles, 542 Gilmour. Telephone 6832.

GOOD, RELIABLE GIRL OR WOMAN, who can do Plain Cooking; good wages. 332 Rubidge.

19 Help Wanted, Male 19

BOY WANTED, OFFICE WORK. WRITE Box 36, Examiner. References.

BOY, WITH WHEEL, FOR DELIVERY after Four and Saturday. Apply J. A. Simons.

BUTCHER, CAPABLE OF HANDLING Meat Department. State experience and salary expected, Box 31, Examiner.

BOY (16 TO 18) FOR OFFICE WORK. Apply Outboard Marine Mfg. Co.

PLUMBER'S HELPER WANTED. APply 379 Water.

MEN TO HANDLE ICE. TELEPHONE 6363.

AS PHOTOGRAPHIC ASSISTANT, Young Man, 15 to 17 years; must have Junior Matric., and some knowledge of Photography. Apply The Roy Studio.

Wanted For
Defence Industries
Windsor, Ontario

EXPERIENCED
Tool Designers
Tool Makers
Tool Inspectors
Machine Setup Men

Applications not considered from those now on war work.

EXCELLENT WORKING CONDITIONS

APPLY OR WRITE FOR APPLICATION

Border Cities
Industries Limited
Windsor, Ontario

SMART YOUNG BOY, ABOUT SIXteen years old, to Learn Stationery and Office Supply Business, Costing, etc. Small wages to start. Apply Elliott Stationery and Advertising Sales.

20 Employment Wanted 20

LADY DESIRES HOUSEKEEPING, CITY or Country. Lakefield Hotel.

YOUNG GIRL DESIRES POSITION AS Stenographer, with knowledge of Bookkeeping and Filing; references. Write Box 29, Examiner.

YOUNG LADY WOULD LIKE POSItion answering Telephone. Write Box 263, Examiner.

CANADIAN LEGION HAVE LISTS OF Competent Returned Men to Fill Temporary or Permanent Positions. Give the ex-Soldier a chance to work for you. Telephone 6203.

21 Boarders Wanted 21

BEDROOM FOR TWO GIRLS; BOARD if preferred, East City. Telephone 9030.

GENTLEMAN BOARDER. 510 WATER Street.

BOARDERS WANTED. 430 SHERIDAN Street.

WHO CAN DO IT

22b Painters & Decorators 22b

EFFICIENT, SMART STYLING
for
HOME DECORATION
Interior and Exterior
"Elastica Quality Goods"
Telephone 9922. 336 George Street
HAROLD COLEMAN

COLEMAN BROTHERS — SMART MOdern Decorating. For Free Estimates Telephone 4485. 447 George, North of Brock.

PAINTING AND DECORATING. TELEphone 4384.

22f Miscellaneous 22f

DUSTLESS FLOOR SANDING, CHAMberlain Weatherstripping and Caulking. J. H. Vance. 773 Aylmer 7835

22f Miscellaneous 22f

CHIMNEYS CLEANED. FURNACES Vacuumed. Telephone 3962

REPAIRS
WASHING MACHINES,
REFRIGERATORS
TIRES CARS
Save your Tires. A slight Repair may mean months of extra Service. Guaranteed Work.
DAWSON'S
SERVICE STATION
Corner of REID & McDONNEL
Telephone 4754

WHO CAN DO IT

Electrical

SEE J. M. NEISH FOR ELECTRICAL Work of any kind. Also Eavetroughs put on. Duro Electric Pumps for Sale and Repaired, and any kind of Iron Pumps Repaired and for Sale. R. R. 4, Peterborough. Telephone 7062.

25x Dressmaking 25x

E. MITCHELL, DRESS AND MANTLEmaking Alterations. Telephone 4936 593 Harvey Street.

LOANS

Loans—Any Plan

Cash loans at Campbell's are made on any plan. You pick your own terms and get friendly, confidential, expert service.

Campbell Finance
Corporation, Ltd.
Subsidiary of Industrial Acceptance Corporation, Ltd.
201 Barrie Building
'Phone 3520.

LOANS ON NEW AND OLD HOMES

5% and 5½% Interest, Repayable Monthly, Quarterly, and Half-Yearly. We will find and arrange to finance a Home for you. Call and see us—
O'TOOLE BROS
Real Estate and Insurance
354 Water St. Dial 9447. Resid 3111

LOST

GREY PERSIAN KITTEN, ONE SHORT ear. Reward. Telephone 8537.

IN WEST-END, WIRE-HAIRED TERrier Pup. Comes for name of "Judy." Telephone 7355.

LIVER AND WHITE SPANIEL (FEmale). Telephone 5994, Montreal House.

COCKER SPANIEL PUPPY, WHITE with brown marking, freckled nose. Telephone Y.M.C.A., 5584.

BOSTON BULL, MALE. FINDER CALL 5298. Reward.

I.O.D.E. BADGE, TWO BARS ATTACHetd. Valuable to owner only. Please Telephone 7538.

SMALL OVERNIGHT BAG, CONTAINing Ladies' Wear, on Market, Saturday, about 4:30. Please leave at Police Station

SUM OF MONEY, IN PLAIN ENVELOPE vicinity Park, St. James, Monaghan Road. Dial 4320. Reward.

Campbellford Council

(Continued from Page 3)

fairs and reflects a great deal of credit on the town officials.

Referring to the question of insurance policies the report continued, "we have encountered considerable difficulty in this and former year in the matter of insurance policies and renewals. Last year we recommended that these policies be recorded in a register for that purpose and that they be filed together in one place in the custody of one named official. This would be a great improvement on the present system."

"We should open a register for the listing of all of these policies," said the Reeve. "As it is now some of these are looked after by the Water and Light Commission, and others by the Board of Education. I think they should all be put in the hands of a committee to be filed." Quickly adopting the suggestion, council tossed the problem over to the Finance committee to organize as suggested.

A $100 item was added to the inventory of office equipment owned by the town just before the close of the meeting. It was revealed the corporation owned neither the two typewriters nor adding machine in the treasurer's and clerk's offices. The clerk had bought the adding machine from his own income and placed it in the town office 11 years ago, stated the reeve. "We shouldn't expect our employees to supply this equipment," he said, claiming the adding machine was indispensable to both the treasurer and collector. Worth approximately $400 when new, council jumped at the bargain price of $100 for the machine, and when a motion was put the amount was added to the pay sheet.

—BUY VICTORY BONDS—

C.W.S.C. Discusses Salvage Work

The seriousness of the rubber situation was stressed on Monday evening at the regular meeting of the C.W.S.C. The drive to salvage all available rubber will not be complete until every scrap of rubber in the country has been collected.

Mrs. R. J. Kearns, president, was in chair. Mrs. Heckman, secretary read a letter from the Victory Club in Omemee, a group of girls who have started their own salvage drive in addition to their other war work. These girls gathered and sent in two truckloads of salvage during February.

February has been an exceptionally good month, in spite of being a short one, and in spite of the fact that the truck was off the road for three days. The salvage committee has shipped 14 tons of papers, 4 tons of metal, 3,000 pounds of rubber and 1,000 pounds rags.

Two more articles have been added to the list of important salvage items, Schick injector brass blade cartridges; and jute bags. Our supply of jute has been cut off and these bags have therefore become very valuable. It is suggested that this be extended to cotton bags in order that as many as possible be saved.

A warning has been issued by the government against salvage racketeers. These people collect salvage in the name of the Red Cross, or some other War Service organization and sell it for their own profit to the nearest junk dealer.

An attempt is being made to organize salvage colection in the farm areas through the churches and schools but it is too early yet to judge of its success. It is expected that the salvage work will expand in the spring and the need of helpers will be greater than ever.

PROFESSIONAL

44 Lawyers 44

P. D. SCOLLARD, Barrister, Solicitor. Bank of Toronto Building. Telephone 9939.

JOHN O. WELDON — Barrister, Solicitor, Notary etc. Office, 355 George Street. Telephone 9230.

JOHN A. BRADSHAW — Barrister and Solicitor. 360 Water. Telephone 6884

ELLIOTT & CHANDLER — Barristers, etc. Money to Loan. Offices, Kresge Building. Telephone 6675. A. L. Elliott, K.C., M.P.P. R. J. Chandler, B.A.

HON. G. N. GORDON, K.C.
Law Office, 395-397 George Street.
Telephone 3577 Money to Loan.

JACOB LOW — Barrister, etc. Mortgage Loans. Suite 1-2, 435 George Street (over Toronto Savings and Loan Co.). Telephone 7423, Nights 6214

PECK, KERR & McELDERRY—BARristers, Solicitors. Money to Loan. Offices: 415-417 Water Street. Telephone 4681. E. A. Peck, K.C., F. D. Kerr, K.C., V. J. McElderry, K.C. Walter H. Howell

W. S. GORDON
Barrister, Solicitor
395 George Street.
Telephone 3577

W. R. PHILP — Barrister, Solicitor, Notary Public. 385 Water Street Telephone 8412

Chiropractors

COLDS, SINUS, THROAT CONDITIONS. C. M. Lawrence, Kresge Building Telephone 6724

M. C. GOODWIN, CHIROPRACTOR and Physiotherapist, 108 Barrie Building, 312 George. Telephone 8795 and 5865.

DOROTHY DIX

LOYALTY TO FAMILY ONE OF GIRL'S GREATEST VIRTUES

It Is Touchstone of Character That Should Guide Men in Marriage.

◇ ◇ ◇

DEAR DOROTHY DIX—I am a man in the middle thirties who has tried marriage once and failed. Not my fault, as I was given the unqualifed custody of the children by the courts. I have the usual problems of one who tries to be both mother and father, and I have been thinking about marrying again, but there are certain qualities the woman must have. I want a girl who possesses a deep appreciation of other people, beginning with her own father and mother, sisters and brothers. I doubt that any girl who has not cared a great deal for her father would ever care much for me. I want a girl who believes enough in her own worth not to be in constant mortal terror lest I should meet someone who was her superior. I want a girl who possesses at least a few close friends of both sexes, whom she has known for a long time, whose friendship still means much to her, yet whose friendship she would enjoy sharing with me. I want a girl who finds the friendly grin of any little child irresistible. Any other would inevitably find my boys a terrible burden and would make both them and me unhappy. I want a girl who is sensitive to the deepest needs of all about her and who has habitually found her greatest happiness in helping them to greater happiness; one who would enjoy sharing with me her experiences and her happiness. I want a girl whose love for me is so tempered by her love of truth that she will not hesitate to hold me to my own highest ideals. I believe I could make such a woman happy. Do you think I can ever find her? PHIL.

◇ ◇ ◇

Hard Bill to Find

ANSWER—I don't know. You have given a big order and I am afraid there are not many modern girls who are endowed so superabundantly with charms and virtues. Searching in the hay stack for the proverbial needle would be an easy job compared to finding such a one, but when you did find her she would be like the wife of the Scriptures whose price was above rubies.

Anyway, I like your ideas and I think you have put your finger on a lot of qualities that most men entirely ignore in judging women. For instance, you stress the importance of a girl's attitude to her family. The great majority of men never consider that, yet it's a touchstone of character. The girl who is loyal and true to her family will be loyal to her husband and stick to him through thick and thin. If she is unselfish to them, she will be unselfish to the man she marries. And I have never known a girl who was friend and pal to her father and brother who was not just and broad-minded and tolerant.

And certainly there is no better preventive of jealousy than for a girl to be so confident of her own attractions she will not get green-eyed whenever her husband looks at another woman. It is an inferiority complex that makes a wife spy on her husband's stenographer.

Judged by Friends

There is nothing truer than the old proverb that we are known by the company we keep, and you may well judge a girl by her friends. They represent her taste and her judgment and her code of conduct. Also, they give you a line on her dispositon. Beware of a girl who cannot make friends, and especially of one who cannot make friends among her own sex.

You show your good sense in also finding out before marriage whether a girl loves children; whether she likes to make people happy or expects them to spend their time making her have a good time, but you make me wonder if you mean it when you say you want your ideal girl to tell you the truth and keep you jacked up when she sees you slipping. Not many men can take that.

Anyway, here's wishing you success in your quest.

DOROTHY DIX.
Ledger Syndicate

—BUY VICTORY BONDS—

AUCTION SALES

MILES' AUCTION ROOMS, 211 HUNTER —Wednesday, March 4: Chesterfield Suite, Dining Suite, Dressers, Beds, Chairs, Tables, Settees, Vacuum Cleaner, Day-Bed, Cupboards, Piano, Stoves, Electric Washer, Dishes, etc.

Norse Bishops Quit

STOCKHOLM, March 3 (AP). — Increasing conflict between the church and Nazi authorities in Norway has been brought to a head with the resignation of six Norwegian Bishops which was announced in a pastoral letter read yesterday in all Norwegian churches, dispatches to the Swedish press said today.

It was learned that Bishop Stoeren of Trondheim and Bishop Gerggrav have been compelled to report twice daily to Oslo police.

DAILY CROSSWORD

ACROSS
1. Road
4. Rowing implement
7. Greater number
8. Mix
10. Flora of a region
11. Musical composition
13. Additions to buildings
14. Interfere
16. Like ale
17. Fencing sword
18. Music note
19. Egyptian god
20. Verbal
21. Wholly
22. Fabulous animal
24. Canal in Europe
25. Size of type
26. To crowd
27. Mass of ice
29. Evergreen tree
32. Loiter
33. Cavern
34. Behold
35. Close to
36. Spanish measure
37. Short for sister
38. Recoil
40. Weakens
41. Listen
42. Narrow passage
43. Equips
45. Vended
46. Game at cards
47. Low island

DOWN
1. Consisting of wool
2. Branches of learning
3. Affirmative vote
4. Bone
5. Coral reef
6. Ready for reaping
7. Variety of moth
9. Steal cattle
10. Chin whiskers
12. Inactive
14. Groan
15. Anoint
17. Out of
20. S-curved molding
21. Points
23. Eager
24. Variety of cabbage
26. Variety of coffee
27. Sparkle
28. Foam from soap
29. Cough hoarsely
30. Wing-footed
31. Covered with moss
33. Receptacle
36. Sign of zodiac
37. Leap forth
39. Wading bird
40. Wild plum
42. Question
44. Therefore

Yesterday's Answer

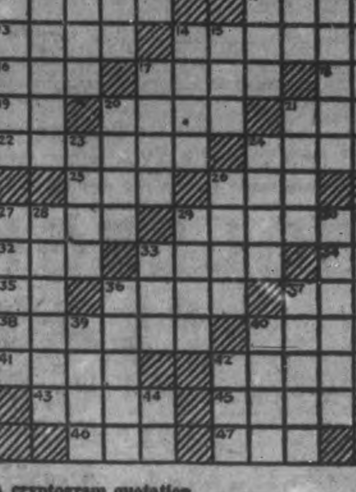

3-3

CRYPTOQUOTE—A cryptogram quotation

S TWRJ BZRGWZVG ZL KMBCWCVJM XSVNAG SC CAM XWMG ZO KVTZVK—ZPWJ

Yesterday's Cryptoquote: JUSTICE IS SUCH A FINE THING THAT ONE CANNOT BUY IT TOO DEARLY—LESAGE.

Distributed by King Features Syndicate, Inc.

ROOM AND BOARD

—By Gene Ahern

SCOTT'S SCRAP BOOK

—By R. J. Scott

Home Service

Gay Rock Garden You Easily Can Make

Flowers Bloom Among Rocks

A charming little rock garden—with its woodsy plants and miniature boulders. Make it in any corner of your yard where the sun shines half a day.

Just set rocks firmly in soil as the diagram shows, tilting them slightly for drainage. If you have no suitable slope, it's easy to build one yourself with alternate layers of rocks and soil.

For an appealing natural effect in your rock garden, plant ground ivy where it will trail over tops of rocks. Let veronicas, forget-me-nots and primroses nestle in the crevices between.

If you have a sunny, dry location, you may create a fascinating desert scene with cacti. And time now to think of making the cool sparkling lily pool you've always meant to have!

Easy with the directions given in our 32-page booklet. Tells how to make simple tub lily pools as well as cement types, gives advice on pool planting. Also has complete instructions for rock gardens and suggests plants for sunny and shady locations.

For your copy of "How to Make Rock Gardens and Lily Pools" send 15 cents in coins or stamps to Examiner, Home Service, Peterborough. Be sure to write plainly your name, address, and the name of booklet.

BARCLAY ON BRIDGE

WRITTEN FOR THE EXAMINER

By SHEPARD BARCLAY

"The Authority on Authorities"

FEAR THAT LONG SUIT

SPYING a long suit in the dummy, a defender should fear it as a possible means whereby the declarer may discard losers of other suits. It should impel his opponents to make sure, if they can, of taking in the setting trick or tricks by the surest possible method, without worrying about setting him an extra trick, lest he use that long suit to keep himself from being set at all.

North: ♠ A K J ♥ Q 10 7 6 ♦ 5 ♣ A J 10 8 3

West: ♠ 2 ♥ A K 9 4 3 ♦ A Q 10 7 ♣ 7 6 5

East: ♠ 5 3 ♥ J 8 2 ♦ 8 6 4 3 ♣ K 9 4 2

South: ♠ Q 10 9 8 7 6 4 ♥ 5 ♦ K J 9 2 ♣ Q

(Dealer: South. Neither side vulnerable.)

South	West	North	East
Pass	1 ♥	Dbl	Pass
2 ♠	3 ♦	4 ♠	5 ♦
Dbl	Pass	5 ♠	Pass
Pass	Dbl	Pass	6 ♦
Dbl	Pass	6 ♠	Pass
Pass	Dbl		

The best that can be said about that bidding is that there was plenty of it, such as it was. But part of the play was right in tune with it. When West led the heart K, that was okeh. If without thinking he had then laid down the diamond A, he would still have been all right. But he did not act without thinking.

"East supported my diamonds instead of hearts," recalled West. "Hence his 2 on the first trick is very likely a singleton. Furthermore, South might not have doubled the diamonds unless he had a few cards in my other suit, hearts, if I look out to it. If South has three hearts and East only one, my repeating hearts will give us three tricks there, counting his ruff of the third one. Furthermore, I don't like to lay down the diamond A and set up the K. If I wait, I can play the A if South uses the K, or the Q when he plays the J. This way we may set him several tricks."

So West led the heart K to the second trick. Declarer ruffed it, overtook the club Q with dummy's A, led the club J and, when East played low, discarded a diamond. East put his K on the club 10, which was ruffed. The spade A and K were taken, the club 3 covered by the 9 and ruffed, setting up the 8, then the spade J settled the last trump, and the heart Q-10 and club 8 furnished discards of the last diamonds, the spade Q then taking the final trick and making the contract.

* * *

Tomorrow's Problem

North: ♠ 8 3 ♥ A Q 5 ♦ A J 8 4 ♣ A 10 5 4

West: ♠ K J 9 7 5 ♥ 10 ♦ Q 10 5 3 ♣ J 9 7

East: ♠ A Q 10 6 ♥ J 9 7 3 ♦ 9 7 2 ♣ Q 3

South: ♠ 4 2 ♥ K 8 6 4 2 ♦ K 6 ♣ K 8 6 2

Dealer: North. East-West vulnerable.)

If West leads the club 7, how should South play this deal at 4-Hearts in a match-point duplicate game, to get the best result?

Distributed by King Features Syndicate, Inc.

Java Taxis In Breach

BANDUNG, Java, March 3 (AP). —The taxicabs of Java are writing a sequel to the heroic saga of the taxis of Paris which helped stop the Germans at the Marne in the first Great War. Just as the French taximen rallied to rush men to the front, so those of Java are loading their cabs with green-clad Netherlands colonial troops and joining the convoys rolling to meet the Japanese invaders.

LI'L ABNER

—By Al Capp

HENRY

—By Carl Anderson

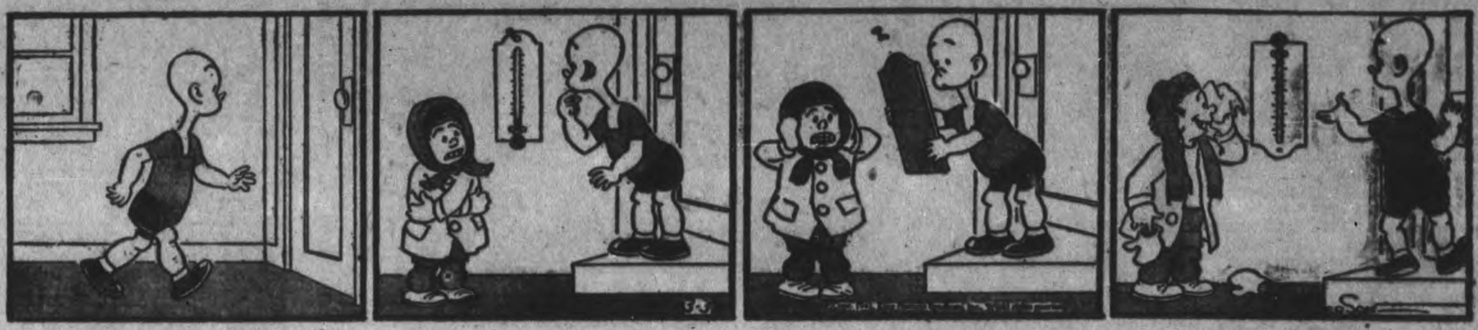

DONALD DUCK

—By Walt Disney

BLONDIE

—By Chic Young

MUGGS AND SKEETER

—By Wally Bishop

BRICK BRADFORD

—By William Ritt and Clarence Gray

TILLIE THE TOILER

—By Russ Westover

Cavan Women Observe Lodge Birthday

MILLBROOK, March 3—(ENS).—The L.O.B.A. "Daughters of Cavan," No. 1066, observed its first birthday anniversary on Thursday, between sixty and seventy members and visitors being in attendance, and the invited guests including the degree team of the Janetville lodge, and the Past Mistresses' Degree team of Peterborough lodge, these having carried out the initiation and installation ritual when the local lodge was organized.

Progressive euchre, and games of bingo followed the opening singsong for the birthday party, prizes in former going to Mrs. Jarvis and Mrs. Campbell of Peterborough, while the consolation went to Norma Gillies. Among Grand Lodge officers who were present for the anniversary occasion were Right Worshipful Grand Secretary, Sister Campbell; Right Worshipful Grand Treasurer, Sister Pilling; and Right Worshipful Auditor, Sister LeLong; Sister Josling, W.M. of the Past Mistresses' degree team, and the Past worthy mistress of Janetville Lodge, Sister Cora Johnston, were also among the guests.

The dainty lunch served at the close of the evening's play was in charge of the refreshment committee which includes Sisters Ethel Olan, Winnifred Richards, and May Allen. A feature of peculiar interest for the hostess table was the handsome birthday cake, with its one lighted candle, signifying the first milestone passed in the history of the Daughters of Cavan Lodge, the Worthy Mistress, Sister Amelia Lunn, having filled office during the twelve months with dignity and a capable fulfillment of its duties.

Queen Of The Seas Is Losing Her Crown

The S.S. Lafayette, former French liner Normandie, is pictured as she rests on her side at the pier while workmen proceed to remove her smokestacks. The smokestacks one of which can be seen partly dismantled, will be removed before the ship is righted. The Normandie was recently gutted by fire while at anchor in her pier.

New Plebiscite Ballot Before Dominion House

(By FRANK FLAHERTY.)

OTTAW, March 3. — (CP).—The House of Commons, seeking the simplest form in which to submit the forthcoming plebiscite to the voters, to-day was to consider an alternative ballot.

The form of ballot embodied in the plebiscite bill, which was the subject of an all-day discussion in Committee of the Whole yesterday, called for printing the plebiscite twice—once with "yes" after it and once with "no," the voters being expected to mark one or the other with an "X."

The form to be studied to-day was to have the question printed only once with space for an "X" under either "yes" or "no." Its preparation resulted from fears expressed by some members that the form first suggested would be confusing and might result in spoiled ballots.

Prime Minister Mackenzie King indicated he favored the alternative form with the question printed only once but at the same time suggested the House was spending too much time in discussing the mechanism of the plebiscite by which the government proposed to seek release from "any obligation arising out of any past commitments restricting the methods of raising men for military service."

Sees Graver Things To Do

"There are graver issues at stake at the moment," said Mr. King, and we may have to consider some of them much more profoundly very soon than we have thus far had to do and I would suggest to honorable members that we try to make all the progress we can in the legislation before us, avoiding unnecessarily long speeches and also unnecessary and sometimes trival objections to what is before the House."

After members suggested the plebiscite question should be printed only once on the ballots, State Secretary McLarty suggested that section of the Bill should stand until today, he promised to have an alternative ballot form printed so members could decide which they preferred.

Conservative House Leader Hanson was one of those who thought the double-question ballot form would be confusing and others were Angus MacInnis (C.C.F. Vancouver East), George White (Con. Hastings-Peterborough), Karl Homuth (Con. Waterloo South) and Douglas Ross (Con. Toronto-St. Paul's).

Mr. McLarty said the repeating of the question on the ballot was favored by Jules Castonguay, chief electoral officer, who had found that method worked well in plebiscites held from time to time in counties under the Canada Temperance Act.

Waste of Time An Insult.

Objections to the plebiscite principle registered earlier in the session were repeated by T. L. Church (Con. Toronto-Broadview) and J. F. Pouliot (Lib. Temiscouata). Mr. Church said he would not advise his constituents how to vote but would leave it to them to reach their own decisions.

"The voters know more than we do," he said. "They are not going to be humbugged or fooled or consent to be blindfolded by members of Parliament or anybody else. A lot of them will not vote. Many of them think it an insult to the electors that this House should sit here day after day discussing academic matters and that kind of thing when the enemy in the Pacific have got command of the sea and when they may get it in the Atlantic as well."

Mr. Pouliot said he saw no reason for raising the question of conscription for overseas service until the defence of Canada is provided for. If the Government wanted to hold a plebiscite he suggested it ask the people if they were in favor of a gift of $1,000,000,000 to Great Britain or if they were in favor of giving priority to Canadian defence.

Another objection to the form of the plebiscite question was taken by Rev. E. G. Hansell (N.D. MacLeod). He suggested there are no commitments restricting methods of raising men for military service since there are only two ways of raising men, the voluntary method and conscription, and both now are being used.

Suggests A Change

The restriction, if any, was on where the men could be sent after being raised, Mr. Hansell said. He proposed an amendment to the question so it would read:

"Are you in favor of releasing the government from any obligation arising out of any past commitments restricting the methods of raising men for military service in any theatre of war" to the original question.)

Mr. Hansell also suggested addition of a second question to the ballots: "Are you in favor of conscription of the financial institutions of Canada so that the government can fulfil its commitments to issue currency and credit in terms of public need."

He moved amendments to have these changes made in the bill. The amendments have not yet been dealt with.

E. E. Perley (Con. Qu'Appelle) used a new argument when he said the question was all wrong since it referred to "commitments restricting the methods of raising men" and there were no such restrictions. The restriction was regarding where men might be sent to serve.

Mr. Hanson said he thought the suggestion important and charged that the original question was an attempt to fool the people. He withdrew that when the chairman said the remark was out of order.

Prime Minister King said the question as it stood had been included in the bill at Mr. Hanson's request, it had been before the House for weeks and the Conservative House Leader had raised no objection to its form.

Earlier, in answer to a question form Mr. Hansell, Mr. King said he could not imagine a situation in which a direct plebiscite on conscription for overseas service would be necessary.

No Legal Barriers.

There was no legal obstacle to the government imposing unlimited conscription under the War Measures Act, Mr. King said.

But there was a "moral obligation" because of pledges made, Mr. King added, which restricted the government from initiating full conscription. That obligation, he said, would be recognized until removed by the will of the people.

After Mr. McLarty had explained the changes made to the bill in committee, Conservative House Leader Hanson spoke at some length on the revision which, he said, largely met his objections.

But he objected to permitting any person to vote without first displaying his national registration certificate, and expressed fear that large numbers of those in the services would be unable to vote.

Mr. McLarty said there would certainly be some to whom the polls could not be taken but the effort would be to provide an opportunity for as many as possible to cast ballots.

A question from Rev. E. G. Hansell (N.D. MacLeod) brought the statement from Mr. King regarding a straight plebiscite for or against conscription.

What a Life!

The girls didn't go for
this soldier on leave
In spite of the stripe
he had on his sleeve.
It's all because he has ways
he should mend—
He has to perspire,
but he need not offend.

Bath tonight with LIFEBUOY

The ONE soap especially made to prevent "B.O." (Body Odor)

CANADIAN DEPARTMENT STORES LIMITED

C.D.S. WEDESDAY MORNING SPECIAL!

STORE CLOSES AT 12.30 NOON

Fancy Pillow Cases

No C.O.D. Phone Orders

A real saving offer on sturdy quality white cotton Pillow Cases, made in Ireland. Dainty embroidery designs and scalloped edge in colors pink, gold, green, mauve and blue. Size about 42 x 33 inches. Half Day Special ....

PAIR 1.00

—Second Floor, C.D.S

CANADIAN DEPARTMENT STORES LIMITED

Worried About Her Health Now Praises Syntona Tonic

"Brought Blessed Relief From Pains in Arms, Shoulders and Limbs, Also Stomach Troubles, Nervousness and Constipation After Many Other Things Had Failed," Says This Lady.

"It is quite a long time since I first took Syntona, but I am always glad to tell my friends and neighbors how much it helped me, and even now I occasionally use it," said Mrs. Margaret Hempstock, 146 Avondale Avenue, Hamilton, in a recent statement:

"When I first began taking Syntona, I had been in poor health for a long time. My nerves were very bad and my stomach was weak and easily upset. I continually suffered from gas distress, shortness of breath, and a nauseated feeling after meals. I had been troubled with constipation for years, would get frequent headaches and such terrible pains in my arms, shoulders and limbs. In fact, my shoulder hurt so much that I couldn't raise my arm to comb my hair. I often had a feeling of dizziness and couldn't sleep at night.

"I tried various things without results, but when I got Syntona I soon knew it was going to help me. After a little while I could digest my food with no gas or distress after meals, the aches and pains left me and my bowels were moving nicely every day. Since then I haven't been troubled with dizziness or headaches and even now I have a grand, restful sleep at night. But if ever I do feel upset or not just as I should, I take Syntona for a little while and soon everything is all right again. I am glad to endorse Syntotna and recommend that other people suffering like I did try it, too."

MRS. MARGARET HEMPSTOCK

The action of Syntona is often surprising to many people, but there is a good reason for this. Syntona contains 12 herbs, roots and barks and acts on stomach kidneys, liver and bowels. It aids assimilation of food for increased energy and resistance and in ridding the system of excess acid and poisonous waste.

Syntona is sold and recommended in Peterborough at Elliott's Drug Store.—(Advt.)

MORE ABOUT— Aussies Order

Continued from Page 1

full mobilization of services and property.

The only holidays which will be permitted until July will be Good Friday and Easter. Those eliminated are Labor Day, which Australia normaly observes this month; Easter Monday and Easter Tuesday; Anzac Day April 25; and the King's birthday in June.

MORE ABOUT— Stop 52-Ton Tank

Continued from Page 1

nine were shot down by anti-aircraft fire and 92 were destroyed on enemy airdromes, the report said.

The bureau's mid-day communique said 12 more fortified and inhabited localities, which were not identified, were captured by units operating on the western and southern fronts.

In the fighting for one village on the western front, 200 enemy men and officers were wiped out while in an action which gained the Russians nine inhabited places on the southern front the Germans left more than 700 dead on the field.

The Russians said that guerillas in the Orel district, 200 miles south of Moscow, had been operating against the Germans, killing 475 of the invaders, blowing up four railway bridges, derailing three military trains, destroying three headquarters, 71 trucks, several tanks and setting one plane on fire.

MORE ABOUT— Wavell Goes

Continued from Page 1

change in plans for "general co-ordination of strategic policy" but had been taken for tactical considerations.

"After the loss of Malaya," it explained, "and the entry of the Japanese into Sumatra, which separated Burma from the Netherlands East Indies, it was agreed that command of land, sea and air forces of the United Nations in the Netherlands East Indies should pass to the Indies, who are continuing to receive all available assistance from the United Nations."

Dominion Status Offer

There was a hint the transfer might have political as well as military significance, for well-informed sources in London believed it could foreshadow a British offer of dominion status to India.

Gen. Wavell, one of the most respected Allied generals, is regarded as a man who could make the most of the upsurge of national feeling that would result in India and make it a fighting force.

However, while the United Nations still were forced to fight holding actions, except in Russia, there was official assurance that preparations for offensive operations of an important character are being pushed with all possible speed.

Admiral Ernest J. King, commander in chief of the U.S. Fleet, and Geo. George C. Marshall, U.S. Army chief of staff, both declared yesterday the armed forces are getting ready to carry the fight to the foe.

King reported that "an all-out effort is being made in the unspectacular but vitally-essential task of establishing the United States sea and air communications.

"Appropriate measures are being taken," he added, "to strengthen the key points of these communications, with a view to developing an offensive, which slowly but surely, will gain scope and power as we gain strength, through the production of aircraft, ships and guns.

An Offensive War

Once communications have been established and assured, it was pointed out, the army can proceed with what Gen. Marshall called "the business of carrying the war to the enemy." This day may be six or 12 months away, experts estimated, but they did not consider such a time lapse excessive, considering the immensity of the work incidental to mounting a world-scale offensive.

Donald M. Nelson, war production chief, told American industry and workmen, in effect, they would have to work like trojans and match the efforts of the armed services by supplying them with the tools of victory.

In a radio address last night, Nelson appealed for a 25-per cent boost in 1942 production, from existing machines alone. He said the industrial front faced "the greatest competition of all time" and called for an unprecedented drive to overtake and overwhelm the Axis war production, now at its peak.

Congress, meanwhile, had poured $32,767,737,900 more into the country's war chest, completing action on a huge military appropriation measure. The bill was sent to President Roosevelt yesterday for his signature.

9 New Members Welcomed To Rotary Club

Nine new members, referred to by President Rev. Dr. George Easton as Rotary's ball club, were formally welcomed into the ranks of the Peterborough Rotary Club at Monday's regular weekly luncheon at the Empress Hotel, and listened to an address by Rotarian Dr. H. R. H. Kenner on Rotary privileges responsibilities and ethics.

The nine members who were introduced were Harland Keefer, Canadian Tire Corporation, C. E. Cummer, manager of the local branch of the Bank of Montreal, John Hornal, superintendent of Nicholls Hospital, Hubert Eastwood of the Eastwood Construction Company, George H. Roper, general secretary of the Y.M.C.A., William J. Hamilton, furrier, Wes Brown, Glenelco, Dr. D. B. Avison, acting Medical Officer of Health, and Grant Miller, manufacturing chemist.

Ian F. McRae, chairman of the Program Committee for March, who presided for the greater part of Monday's program, called upon each of the nine to give a two-minute classification talk, and saw to it that the time limit was strictly followed out. "I am satisfying a life-long ambition," he confided to the members as he cut off several of the speakers.

Dr. Kenner's address in which he told the history of Rotary and of the Peterborough Rotary Club and emphasized the individual responsibility of Rotarians to live up to Rotary principles and its code of ethics followed. The new members would get out of Rotary what they put into it was the keynote of Dr. Kenner's remarks.

Rotarian Fred L. Roy, first president of the Peterborough Rotary Club, expressed the regret of the club at the sudden passing of Billy Doyle, who founded the Peterborough Club 21 years ago. The speaker recalled that the organizing committee was composed of John Crane, Frank Linton, Chris G. Graham, R. M. Glover, and himself.

Rotarian Roy paid an eloquent tribute to the qualities of the late William Doyle and to his services on behalf of Rotary.

MORE ABOUT— Dutch Move

(Continued from Page 1)

East Indies has been moved from Batavia inland to Bandung, where it joins military headquarters, Dr. W. G. Peekema of the Netherlands Ministry of Colonies announced today.

He declared Java could not hold out much longer unless reinforcements arrive.

"We have suffered terrific losses and the chances of reinforcements are rather slight," said the official of the Netherlands Government in London here.

"No country in such a situation as Java is now can hope to hold out indefintely."

Dr. Peekema declared air reinforcement is "absolutely essential" for prolonged resistance.

Another Armada On Way

BANDUNG, Java, March 3 (AP)—The heavily-engaged defenders of Java lashed out against Japan's invasion hordes today with all the powerful and Allied force at their command.

(But an even greater threat to Java was reported in London where dispatches from Bandung, Netherlands military headquarters, and Batavia, Java's capital, said a huge new invasion armada of about 70 or 89 ships is sailing down upon Java.

(These transports are expected to begin unloading within a few hours, it was reported. Continuing relays of Allied bombers are said to be meeting the Japanese with storms of explosives 50 to 60 miles north of Java.

(Many Japanese warships are reported escorting the transports and a London Daily Express dispatch from Bandung said warships of the United Nations' forces had gone into action.)

Details of the fighting on land are scant though an authoritative source here said yesterday it could be reported that "hard blows have been inflicted on the enemy."

The effective scorched-earth policy, which has sent up in smoke or crashing into debris millions of dollars worth of property since the Japanese began invading the East Indies, is putting its destructive fingers on Batavia itself.

There was no immediate threat to the city, it was stated, but the Netherlands, determined that nothing of value should fall into Japanese hands, has ordered demolition work begun "in order to take no risks."

Dutch Grow Bitter

(Bitter criticism of the Allied command in the Pacific was expressed at a press conference by the Lieutenant Governor of the East Indies, Gen. Hubertus J. Van Mook, a London Daily Mail dispatch from Bandung repoted.

(Van Mook declared "this has been a war of lost chances."

(He was quoted as saying that the Japanese could be checked effectively by naval forces only and added:—

("Speaking frankly, the situation has been allowed to deteriorate not so much through the insufficiency of materials or reinforcement as through a failure to adopt offensive tactics....certainly we Dutch deserve some blame.

("Americans also are partly responsible because repeated suggestions that Japan should be struck even with meagre forces five weeks ago when six unprotected lines of communication had been opened to the south resulted only in inaction.

("The British likewise share responsibility because, following Singapore's fall, the emphasis shifted sharply from British Malaya to British Burma.")

MARKETS

TORONTO CHEESE

TORONTO, March 3 — (CP). — Wholesalers quoted cheese to retailers at unchanged prices today: New cheese, whole, 31c; triplets, 31½c; cuts, 32c.

TORONTO POULTRY

TORONTO, March 3 — (CP). — Poultry prices remained unchanged here today.

FRUITS AND VEGETABLES

TORONTO, March 3 — (CP). — Wholesale fruit and vegetable prices were unchanged here today.

TORONTO PRODUCE

TORONTO, March 3 — (CP). — Produce market prices here today as reported by the Dominion Department of Agriculture follow:

Eggs.—Grade A-large, 34c; A-medium, 33c; A-pullet, 30 to 31c; B, 30c; C, 28c.

Churning Cream—No. 1, lb. 35c f.o.b.; 38c delivered; No. 2, lb., 32c f.o.b., 35c delivered.

Butter.—First grade solids, 35c; second grade solids, 33½ to 34¼c.

BUY VICTORY BONDS

Hog Quotations In Peterborough

TUESDAY, MARCH 3

Canada Packers quote:

Hogs.—$14.75 plus transportation.

Sows—No. 1, 10c; No. 2, 9½c.

Calves—Top. 12½c.

Cream.—No. 1, on truck, 35c; delivered, 36c.

Butter.—No. 1 prints, 37c; No. 2, 36. No. 1 solids, 35½c; No. 2, 34½c.

Spring Chickens—2½ to 4 lbs 17c; 4 to 4½ lbs 18c; 4½ to 5 lbs 20c; 5 to 6 lbs 21c; 6 lbs and over 22c; B grade chickens, 2 cents below A and C grade 3 cents below B

Eggs.—A-large, 27c; A-medium, 25c; pullets, 22c; C's, 20c.

The Quaker Oats Company quotes: Ontario Winter Wheat: No. 1, $1.13; No. 2, $1.12; No. 3, $1.11. Milling oats, 50c.

Join the LUX DAILY DIPPERS

Goodness, it's risky to wear undies two days on end—let alone more! In fact, a girl's not very bright if she endangers her popularity this way!

You see, things worn next to your skin *must* absorb perspiration which soon leads to unpleasant undie odor.

Play safe—dip your undies in Lux every night, as soon as you take them off.

Lux whisks away odor, keeps undies fresh and new-looking—keeps your daintiness *safe*. So start your daily dipping tonight!

TONIGHT—dip your undies in—LUX

A LEVER PRODUCT

COLDS

FIGHT MISERY where you feel it—rub on fast-acting

VICKS VAPORUB

Insurance Is Necessary

Every four minutes, on an average, fire attacks some dwelling in Canada and the United States, year in and year out.

It costs, on an average, less than 1 cent a day for each $1,000 of fire insurance on dwelling house property.

BE SURE and INSURE through

Davis-Thompson Co.

Insurance and General Agency

433 GEORGE ST. DIAL 4796

Weather
Mostly cloudy; Mild

Evening Examiner
Peterborough

FINAL
LAKESHORE AND CITY EDITION

VOL. LXXXV, No. 53 — PETERBOROUGH, WEDNESDAY, MARCH 4, 1942 — ★★ — PRICE THREE CENTS

R.A.F. BLASTS BIG PARIS 'INVASION PLANE' PLANT

Dutch Switch Rule As Japs Advance

LONDON, March 4 (CP)—Vice-Admiral Conrad Helfrich has been entrusted with a "special mission" and has been succeeded as commander of the Netherlands Indies naval forces by Rear-Admiral J. J. A. Van Staveren, the Netherlands Government announced today.

The statement said that Lt.-Gen. Hein Ter Poorten would command the land forces following the departure of Gen. Sir Archibald Wavell, former Supreme Commander of the United Nations Southwest Pacific forces.

Governor-General A. W. L. Tjarda van Starkenborgh Stachouwer will continue in full civil authority, the Netherlands Government announced.

It declared that all commanders in the East Indies—even those whose forces may become cut off — have been ordered to "fight on to the last."

Aneta news agency said this was taken as an indication that the Netherlands officers have been directed to carry on guerilla operations, even if cut off from headquarters, to impede the invaders at every step.

Well - informed Netherlands sources here declined to say whether Admiral Helfrich's resignation might have resulted from the loss of two cruisers in the Java Sea fight against the Japanese invasion armada.

Japs Reported Gaining.

BANDUNG, Java., Mar. 4—(AP).—The Japanese were announced today to have made "some headway at some points" on Java, bringing to bear their numerical superiority—especially in planes—against defence forces which had held them in check since Sunday.

The enemy inroads indicated no radical change as yet in the situation in which the Indies and their Allies had shown sufficient power yesterday to press the invaders back in one sector.

DUTCH SWITCH RULE
(Continued on Page 2, Column 4)

BUY VICTORY BONDS

Raid Finishes Taffying Of Vichyites

Through Letting Nazis Use Slave Nations As Production Shields

LONDON, March 4—(CP).—The heavy bombing attack by the Royal Air Force last night on the great Renault plant and other industrial installations in the suburbs of Paris may mean the end of Allied attempts to coax the Vichy government away from co-operation with Nazi Germany, informed British sources declared today.

An official spokesman said the bombing represented no change in R.A.F. policy, merely a change in the weather, which other sources earlier had said was particularly clear and thus aided the raiders in finding their targets.

However, it was notable that this was the first time Britain had made a heavy attack on any objective near the German-occupied French capital. In the past targets in France have been around Lille and Douay in the industrial north.

There was no consultation between the British Foreign Office and the State Department in Washington before the R.A.F. launched the raid, it was learned.

Since the U.S. State Department has borne the brunt of representing the Allied cause at Vichy from the time the United States entered the war, this was regarded as significant.

Ready For Nazi Campaign.

It was argued here that an attack on an objective so near Paris would not have been ordered unless the Allies were ready to risk a German propaganda campaign seeking to turn the French against the

RAID FINISHES
(Continued on Page 2, Column 6)

BUY VICTORY BONDS

Lonely Camper Burns In Cabin

SUDBURY, Ont., March 4.—(CP)—A retired Pittsburg, Pennsylvania, hardware merchant, W. S. Lawrence was burned to death at an isolated spot on Onaping Lake, 80 miles northwest of Sudbury, last week, according to meagre details which reached Sudbury late Tuesday. This morning a plane left Sudbury to carry investigating officials to the scene of the tragedy along with LAC William Lawrence of the R.C.A.F., only son of the dead man.

No details of the fatal fire are known. Lawrence's cabin was located 25 miles from the nearest settlement, on a remote arm of Onaping Lake. A trapper came upon the burned cabin and the charred remains last Saturday.

Lawrence had spent his summers in the area for years past. On retiring a year ago he decided to build a tourist camp there. He had spent the winter building cabins. He is survived his his widow, in Pittsburg, and a daughter besides his son.

Victory Loan

Peterboro City and County
Total amount raised $2,097,700.12

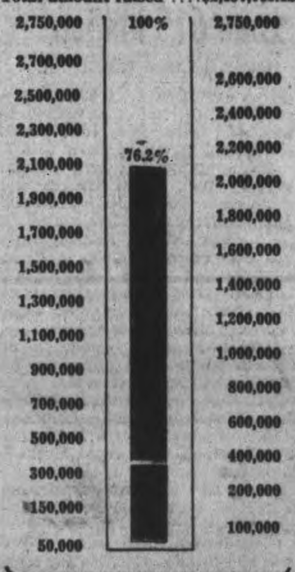

See Reds Beating Hitler To Spring Blitz

(By DEWITT MACKENZIE.)

Hitler's spokesmen report that the Muscovites are massing "almost unheard-of forces" along the great and still snow-bound Russo-German front for a big offensive, and already are attacking on an unprecedented scale.

What impels this frankness is best known to the Fuehrer, whose mind travels by devious routes, though obviously propaganda of some sort is involved. However, while we may be doubtful of his purpose, there's no reason to question the statement because despatches from Moscow have substantiated it in general.

The Russians are preparing to cut loose with everything they can muster in an effort to crush Hitler before he can recover from the grievious hurts they have inflicted on him this winter. In short, the Reds appear to be getting set to stage their spring offensive ahead of time, while the snows still blanket the steppes and the expansive rivers are yet frozen.

That isn't surprising, for during their amazing counter-offensive the Bolshevists have demonstrated time and again that one of the fundamentals of their success is to meet opportunity three-quarters of the way. Right now the Nazi chief is in difficulties and the Reds, like good warriors, are following up for a possible kill.

There's a tremendous stake involved in this coming struggle of giants, for the outcome of the battle is likely to tip the war scales definitely one way or the other. Moreover, there is the far-reaching probability that only one of the two regimes will survive.

SEE REDS BEATING
(Continued on Page 2, Column 1)

Yank Units Pour Into Ireland

Thousands Bolster January Convoy Completely Equipped

WITH U.S. TROOPS IN NORTHERN IRELAND, March 4—(AP). — Thousands more cheering, husky United States fighting men have arrived at a Northern Ireland port to augment the force that has been in Ulster more than a month, it was announced today.

Details of the landing of the fleet of transport and supply ships were withheld until the soldiers, their guns and their other fighting equipment had been scattered to the secluded spots throughout the six Northern Ireland counties and the ships had left port.

Compared with the ceremonial landing of the first contingent last month, the latest arrival was a routine job carried out with typical army and navy clockwork precision.

Like the first contingent, most of the latest arrivals are mid-Westerners who had been in training in Southern army camps for a year. But there are some representatives of every part of the country. They came in full field equipment.

Maj.-Gen. Russell Hartle, U.S. Commander in Northern Ireland, greeted the men.

The honor of being first man in the ranks to land was given to Master Sergeant Dorrance Mann, of Council Bluffs, Iowa, who served in the First Great War with the colonel commanding this contingent.

BUY VICTORY BONDS

Ilsley War Bill Runs 2 Million

OTTAWA, March 4 —(CP)—Finance Minister Ilsley today gave notice on the commons order paper of a war appropriations bill amountin gto $2,000,000,000 covering the year ending March 31, 1943.

In his budget address in April 1941, he said that 1941-42 war expenditures were placed at $1,450,000,000, nearly double the amount for the previous year.

Inasmuch as Canada has signified her intention of sending a free-will gift of $1,000,000,000 worth of supplies to Britain during the approaching fiscal year, the total estimate of war expenditures in 1942-43 has been placed at $3,000,000,000 by the finance minister.

The Dominion's non-war estimates for 1942-43, tabled in the House of Commons recently, provide for a total of $454,880,365 for general civilian outlays of the Dominion.

Introduction of Mr. Ilsley's resolution on the war appropriations bill is expected to pave the way for a full dress debate on Canada's conduct of the war.

Shah of Persia In Canada, Berlin Reports Ottawa Admits Residence Permit Granted

OTTAWA, March 4—(CP).—The Canadian Government has granted permission for the former Shah of Persia and his family to come to Canada, it was learned today, but so far the External Affairs Department has not been advised that he is on his way to this Dominion.

His name is Reza Khan Paahlavi and he was deposed after British troops entered his country last summer, his son taking his place. Since then the whereabouts of the deposed monarch has been a secret, but Canada was asked if it would be willing to have him moved to Canada. Canada made no objection.

The ex-Shah was offered the choice of several countries, none of which he was enthusiastic about, but thought Canada's climate might be something like the uplands of Persia. The permission was given several weeks ago, and officials here thought the plan had been dropped until the German radio yesterday said he had landed in Canada.

Flaming Plane Crashes In Arctic 2 Pilots Live 9 Days In Snowhouse

EDMONTON, March 4—(CP).—How the courage of two men and their will to live brought them alive out of a blazing plane and nine days and nights of 40-below zero weather, 100 miles south of the Arctic Ocean, was told here last night with the arrival of Pilot Alf. Caywood and Air Mechanic Jack Rennie, surviving members of a Canadian Pacific Airways plane crash in the Far North.

The men were flown out of the north by Pilot North Sawle, who discovered the charred wreck of Caywood's plane Monday on the unmapped, snow-drifted Duman Lake in the Arctic region.

Beside the burned plane lay the body of William Gibson, pioneer Arctic Hudson's Bay Company post inspector, who died as the flaming plane glided to a landing on the tiny lake from an altitude of 8,000 feet.

What caused the fire has not been determined It was discovered when Rennie, sitting in the co-pilot's seat, found the back of his legs getting "uncomfortably" hot. He opened the

FLAMING PLANE
(Continued on Page 2, Column 5)

Loan 615 Million Now Aim At 900

OTTAWA, March 4 (CP)—Canadians subscribed $36,147,400 yesterday to Canada's second $600,000,000 Victory Loan for which the objective has been raised to $900,000,000, loan headquarters announced today.

The cumulative total since the three-week campaign started Feb. 16 thus rose to $615,298,750.

Individual orders yesterday numbered 68,488, the cumulative total now being 788,727. Yesterday's employee payroll savings subscriptions reached 30,733 for $2,833,950.

To date in the payroll savings

LOAN 615 MILLION
(Continued on Page 2, Column 7)

Allen Ready To Go Back

Torpedoed 3 Times, War Writer Learns To Swim

MIAMI, Fla. March 4.—(AP).—Larry Allen learned to swim, and to-day he is due in Washington as the first step of his return to duty as the Associated Press war correspondent with the British Mediterranean fleet.

His instructor, pretty Peggie Diehl, 24, professional swimmer and photographic model, called him a "marvellous student."

Allen's determination to learn the art of aquatic locomotion was born of dire necessity. He has had three ships torpedoed under him, experienced 30 dive-bomber attacks, and last December slid feet first from the sinking cruiser Galatea into the night-blackened waters of the Mediterranean with only an underinflated life belt to support him.

For three weeks Miss Diehl shower him how to kick his legs, move his arms and keep above the surface. Allen's announced intention—before he first saw Miss Diehl—was to learn to swim 20 feet. After meeting her he thought 100 feet, the length of the Miami Baltimore pool, a better distance.

"He learned to swim the 20 feet," his instructor said laughingly yesterday. "I hope he'll come back to Miami to see about the other 80 feet."

Broker's Arrest Leads to Raids

MONTREAL, March 4 — (CP)—Royal Canadian Mounted Police officials said today they have raided and seized quantities of documents and photographs from a number of suburban homes here, including that of Nathan Mendelssohn, Canadian customs broker who was arrested Sunday in Miami, Fla.

Without giving details, officials said further raids were being made today in a continuing investigation in Washington. Arrested on a charge under a section of the law on trading with the enemy Mendelssohn pleaded not guilty in Miami and further hearing was set for March 12.

Yesterday three truckloads of documents, pamphlets, books and letters were seized by R.C.M.P. men in three raids shortly after advice was received of Mendelssohn's arrest. No arrests accom-

BROKER'S ARREST
(Continued on Page 2, Column 3)

Yanks In London

LONDON, March 4—(CP).—Several hundred United States troops arrived in London today from Northern Ireland.

(Censorship is holding up transmission of details concerning the movement of American soldiers to London.

(Messages from London explain that the brief bulletin announcing their arrival was erroneously transmitted by the cable company without submission to the censor, who then asked that it be withheld, but later decided to release it, since it already had left the country).

R.A.F. To Hit Hun Industry As Drive Opens

LONDON, March 4.—(CP).— Sir Archibald Sinclair, air secretary, declared to-day that the R.A.F. will synchronize hard blows at German industry and transport with the expected Nazi spring offensive in Russia and, aided by United States' built fighters and dive bombers, will demonstrate the superiority over the German air force "in the not distant future."

At the same time, he served notice that Britain would not allow "German production of tanks and tank engines, aero engines and lorries to go on unhindered merely because it is situated in occupied territory of France."

Last night's attack on industrial targets in the suburbs of Paris in which he said some buildings were blown hundreds of feet into the air represented no change of R.A.F. policy, he said.

For five months R.A.F. bombings has curtailed industrial work "in a wide area" about Lille in Northern France by as much as 50 per cent., the Air Minister told the House of Commons.

Britain's spring bombing offensive will be added, he said, by new Brit-

R.A.F. TO HIT HUN
(Continued on Page 2. Column 1)

The Weather

Peterborough Temperatures:

To-day:
Night low...27 Noon....34

Yesterday:
Highest....36 Lowest....28

One Year Ago:
Highest....20 Lowest.... 0

Weather Forecast:

Lower Lake Region and Georgian Bay—Fair to-day. Thursday: Fresh winds; mostly cloudy and mild; light rain or snowflurries in some districts.

Ottawa and Upper St. Lawrence Valleys — Fresh winds; fair to-night, with a little lower temperature. Thursday: Partly cloudy and comparatively mild, followed by scattered snowflurries.

Sun—Rises at 7:31 a.m., Sets 7:09 p.m.

Vichy Claims 600 Killed 12 Areas Hit

Big Renault Works On 40-Man Planes For Blow At Britain

LONDON, March 4—(CP).—Reuters reported today in a dispatch from Vichy which quoted the Vichy news agengy that 600 persons were killed and 1,000 wounded in a Royal Air Force bombing of factories in the Paris suburbs last night.

Two hundred houses were reported to have been destroyed at Billancourt, in the Paris area.

The R.A.F. sent big bombers to blast the Renault motor works at Billancourt, authoritative British circles said after the raid was over. British authorities have asserted the Renault factory was working 24 hours each day for Hitler and his army.

According to unofficial reports the Renault factory has been manufacturing 40-man "invasion planes" for the Germans, huge transports destined to be used for the eventual assault on Britain.

The raid was the first attack on factories in the Paris area since France capitulated to Germany.

"Although the attack lasted less than two hours and the force employed was not exceptionally large, the results of the raid are believed to have been good.

"In view of the use to which the Nazis have been putting the Renault factory it is hoped that the raid will be of material assistance to our Russian Allies."

Claim 12 Towns Rocked

In Vichy, a preliminary report

VICHY CLAIMS
(Continued on Page 8, Column 1)

BUY VICTORY BONDS

Canuck Bombers Scrape Targets

(By DOUGLAS AMARON.)

LONDON, March 4 (CP Cable)—Canadian bomber crews flying so low that debris was thrown higher than their machines left a "mass of fire and ruins" at the Renault factory on the outskirts of Paris.

The gasoline and Diesel engine section of the huge factory was blasted by direct hits, members of a Royal Canadian Air Force Wellington equadron said in reports on last night's operation.

Flt.-Lt. L. P. Frizzle, Berwick, N.B., and his rear-gunner Sgt. D. L. Pickard, Hamilton, Ont., told of a "terrific explosion" which followed direct hits on this part of the factory while Flt. Sgt. Higginson of Montreal piloted another Canadian-manned plane to the same target.

Higginson had four Canadians in his crew, Sgt. W. B. Blizard of St. Lambert, Que., second pilot, PO. T. M. Jones, Stratford, Ont., navigator, Flt. Sgt. E. T. McGill, Winnipeg, wireless operator and gunner, and

CANUCK BOMBERS
(Continued on Page 2, Column 5)

We Cannot Fail No Matter How Great the Sacrifice

EDITORIAL
In Support of Victory Loan

"The knowledge that there are people at home depending on you drives one not only to do his best, but just a little more. It is this spirit that is going to bring a triumphant conclusion to this struggle in which we are engaged. The sacrifice may be great but it is dwarfed by the magnificent end to which we are pointing. No price is really too great."

These are the noble words left as an inspiring legacy to the people of this country by Flight-Sergeant Robb, son of Judge W. T. Robb of Orangeville, Ont., who is reported "killed in action", during one of the exploits of the R.C.A.F. bomber crew against the enemy. At 25 years of age he went forth with that gallant spirit which has ever characterized Britons engaged in valiant cause. He has paid the supreme price but his name will be honored in the chronicles of his generation! Those words are imperishable.

While this young man from a responsible home, and with the promise of successful life ahead of him, was moved as countless other young men have been moved who have given their all, by a consciousness that there were people at home depending on him, are we in Peterborough city and county equally ready to say that there is no sacrifice too great for the magnificent end for which our fellow beings in the battle zones are fighting? If we were as ready to give everything as was he, the Victory Loan quota in this area would have been raised by now. Up to Tuesday night we had reached 76.2 per cent. of our objective.

This standing causes not a little regret. The special names committee of this city has done its work promptly and well. There has been no indifference to the moral obligation in that quarter. County points have some distance to go, as a whole, to make up their allotment but canvassers in rural areas have been struggling against exceptionally bad weather conditions. It is in the city canvass—among the people in their homes, in shops, stores, offices, factories and other places that results have not been up to expectations.

Cannot something be done about it? Peterborough is regarded by outside places as one of the busiest cities in the province because of the large numbers of persons employed here in industries and in other callings. It was expected that when the quota is somewhat less than it was previously, we would have gone over the top by now. Some of the Prairie cities raised their total allotment as early as last week—finished their task and a few even exceeded their objective.

Citizens of Peterborough, we must not let our area down. The three weeks set for the campaign throughout the Dominion to raise the required $600,000,000 will be up at the end of this week. Are we, the men and women of this community, going to be able to join with our fellow Canadians on Saturday night in a proud victory of dollars to back up the courageous lads who are going out, as young Robb went out, to face death for our liberties?

The war situation is grave, very grave. There is no use trying to be complacent and slow. The press of yesterday carried the news that another U.S. destroyer had been blasted to pieces by enemy torpedoes, and also that a Canadian freighter of 3,000 tons has been sunk by torpedoes in the South Atlantic. Word comes from Java that the defenders there are doing the best they can, with their backs to the wall, to hold off the Japanese, but that they cannot stand up long unless air reinforcements arrive.

The bond which is bought by you, your neighbor, your friend; by the person who draw a pay envelope like you do; by the boy who sells papers and saves enough to subscribe—all such money goes toward providing the munitions, equipment and supplies that are sorely needed by the chaps in the army, navy and air forces—chaps who are battling against tremendous odds for US.

Let us all get out with the heroic and worthy heart of young Robb and prove that we, too, think the "sacrifice is not too great" for the end we all have in view!

HOUSE OF COMMONS SPENDS TWO DAYS DEBATING PLEBISCITE BILL

Reds Destroy 50 Forts At Leningrad

Soviet Paratroops Raid City Wreck, Seize Supplies

MOSCOW, March 4—(AP) — Soviet forces have destroyed "about 50 centres of enemy resistance" and killed 650 officers and men in an offensive on the Leningrad front which still is continuing, the Soviet communique announced today.

Forty Germans were reported killed in one house alone when an infantry platoon tossed hand grenades into the windows. Twenty Germans heeded the call to surrender before the missiles were thrown.

Soviet soldiers killed 3,400 Nazis in two combat zones north of Moscow in 48 hours of action this week and blasted an aerial supply base of the encircled German 16th Army with shellfire, the Russians said today.

"Two thousand German officers and men were killed during the last two days on the Leningrad front," the Soviet information Bureau said. "On the Kalinin front the enemy lost 1,400 officers and men killed."

Between Kalinin and Leningrad lies the Staraya Russa sector, in which dispatches said a Soviet-ring is gradually tightening upon the 96,000 or more men of the invaders' 16th Army.

REDS DESTROY
(Continued on Page 8, Column 3)

MORE ABOUT—

See Reds Beating

Continued from Page 1

Therefore as these two greatest land fighting machines of the world manoeuvre into position, it's interesting to hear Britain's new leader of the House of Commons, Sir Stafford Cripps, say that if the Allies are victorious the Soviet Union will emerge the strongest European power and is "likely to end the war sitting in Berlin."

The Soviet Union looks far stronger potentially now than it did before the Russo-Nazi conflict began. The least that can be said is that Moscow will be an outstanding figure in the pattern of the fabric from which peace will be cut.

When Hitler started the second Great War by lashing out at Poland, Russia was mostly paying attention to her own knitting, and not intruding much politically in the rest of Europe. She was busy with Stalin's vast industrial program and the creation of a great army.

But now the position is entirely changed. Russia holds a major place in European industrial production. The tremendous Soviet Empire is far and away ahead of any other continental country in resources. The Red Army is numerically the greatest in existence, and the forthcoming battle with the Nazis will tell us whether it also is the most powerful.

MORE ABOUT—

R.A.F. To Hit Hun

(Continued from Page 1)

ish Lancaster bombers, "the most powerful in the world," which are coming into service in "increased numbers" and will be loaded soon with bombs of a greatly enlarged size and devastating power.

Straits Almost Closed.

The R.A.F. and Royal Navy have virtually closed Dover Strait to enemy ships which formerly went through at a rate of 25 a month.

Significantly, Sir Archibald said the Germans in recent months had greatly reduced the percentage of dives bombers in their air force because this type is only useful where air superiority already has been established.

Britain now is able to re-equip her tactical reconnaissance squadrons with the best of American fighter planes.

He said also that the United States also is going to send dive bombers to the R.A.F.; that a type "markedly superior to the German Junkers 87 dive bombers will soon be available.

Sir Archibald added that the R.A.F. intends to resume the bomber offensive against Germany "on the largest possible scale at the earliest possible moment."

He disclosed that further new types of British aircraft "some of revolutionary design, are ripening."

He said the armament of the British fighters already is superior to the best of the Germans yet encountered and that further improvements will be made in Hurricanes and Spitfires.

Despite the exceptional inactivity of the last two months, Sir Archibald added, the tonnage of bombs dropped by R.A.F. bombers was 50 per cent greater than in January and February, 1941.

Alluding to criticism that R.A.F. co-operation with the Army has been faulty he said the "R.A.F. has beaten the Germans in every other form of air fighting and means to beat them in Army co-operation."

A "substantial number" of bombers and fighter squadrons are constantly practising Army co-operation, he said.

He said the R.A.F.'s biggest task since last June had been to "give the utmost possible help to our Russian Allies in their gigantic battle against the main German armies."

Helping the Navy.

Speaking of the work of one of the R.A.F.'s branches, Sir Archibald said 40 per cent of the bomber command's total effort in the past year "has been expended upon targets which the Navy asked them to bomb."

In offensive operations from British bases, he added, the R.A.F. destroyed 813 enemy fighter planes against British losses of 537 planes.

With the aid of the Royal Navy, he added, the "coastal command had driven the U-boats right out of the western approaches" to Britain.

East Coast convoys were so well protected between Harwich and New Haven, he said, that "they came through with clock-like regularity."

During six months preceding the British advance in Libya, the R.A.F. and naval aircraft sank 175,000 tons of merchant shipping in the Mediterranean, he said, remarking that to send a ship to the bottom with 50 tanks is a 'big contribution" to the land battle.

Promising further aerial co-operation with the Russians Sir Archibald said:

"Hitler is preparing his spring offensive....Its impact will fall upon Russia. We shall not stand helplessly aloof. The bomber command will strike hard at the vital centres of the German war industry and transport."

Refugees Too

An East Coast Canadian Port, March 4 (CP).

TWENTY persons were lost, including a British refugee family of four, when a freighter was torpedoed in the western Atlantic in January, according to 13 survivors who have arrived here.

Seven other survivors of the same ship are in hospital at St. John's, Nfld., but expected to rejoin their shipmates here soon. All 20 survivors were rescued by a British ship after drifting eight hours in lifeboats and taken to St. John's.

The men arriving here said the British family, father, mother and 2 children who were passengers on the ship were drowned when a torpedo explosion wrecked their lifeboat.

'Part of my pantry and hall made this Dinette'

Fortunate, indeed, are those women who have a pantry, hall-end or over-sized kitchen which can be partitioned-off with Donnacona Board and made into a charming Dinette like this. Not only is it dainty and attractive but it is so *convenient*—saves many tiring steps each day. As for design—the unique natural rough-cast finish of Donnacona is delightful—or you can decorate it in any colour you desire. Consult your Donnacona Dealer or write us for details of such remodelling projects under the Home Improvement Plan. This charming 9' x 11' dinette was built for only $42.00 including material and labour.

Alexander MURRAY & Company Limited
Montreal - Toronto - Halifax - Saint John - Winnipeg - Vancouver

DONNACONA
INSULATING PRODUCTS

BEAVER LUMBER
COMPANY LIMITED
George St. Wharf Phone 4638

Ottawa Defines ARP Setup For All Canada

OTTAWA, March 4.—(CP). — Model scales of establishment for local air raid precautions organizations have been developed and issued to provincial air raid precautions committees, Pensions Minister Mackenzie said yesterday.

This model establishment indicates the numbers of volunteer workers required to augment the regular municipal organization, according to the population of the municipal area and with regard to the relative degree of risk of the locality.

Designated areas have been classified in three categories of which Category 'A' includes areas designated by military authorities as subject to definite risk and considered to be in the greatest and most imminent danger from hostile attacks.

Category 'A' includes the coastal area of British Columbia west of the Cascade mountains, the entire province of Nova Scotia and Prince Edward Island, the coastal area of New Brunswick and the coastal area of the St. Lawrence gulf and river as far west as Sorel, Que., to a depth of 50 miles.

Category 'B.' where the risk is considered as definite but not quite so imminent, includes the inland portions of British Columbia lying around the international boundary as far east as the Rock Mountains and the interior of New Brunswick.

Areas of Slight Risk.

Category C includes the areas of slight risk, such as the interior of Quebec, and the whole of Ontario west to and including Sault Ste. Marie.

"It is considered that organization should be greater and more intense in Category A than in Category B, and smallest in Category C," said the minister.

In areas in Category A, the Government considered there should be 12 wardens per 1,000 population in all areas, but the number of auxiliary firemen should be one per 500 population in an area of more than 5,000 population, and one per 300 in an area of less than 5,000 population.

Every air raid worker should receive an identification card, arm band, badge and steel helmet. Every air raid warden should be issued with a flashlight, whistle, and report forms. Every auxiliary fireman should receive a fireman's coat, rubber boots and belt. Overalls are issued only to members of rescue, demolition and bomb squads. Protective clothing is issued only to the members of the decontamination squads.

Particulars of the establishment are being issued by the Hon. R. J. Manion, Director of Civil Air Raid Precautions to each provincial committee for its guidance in dealing with local requisitions.

What Ottawa Will Do.

The Dominion Government's policy has been defined along the following lines:

1. The Dominion will provide reasonable initial organization expenses to the provinces.

2. The Dominion will provide booklets and printed matter and personal equipment to the provinces who will distribute them to the municipalities.

3. Equipment will be issued up to the requirements indicated in the model establishment, to the extent that it is available. Certain types of equipment are still not available in the desired quantities, but steps which have been taken with regard to one or two items in the past few weeks are expected to result in an improvement in this respect.

4. The Dominion will also meet the reasonable costs of installation of such fixtures as sirens.

5. The practice of issuing directly to provinces will be continued and it will be for the provincial committee to distribute to the municipal areas under their jurisdiction.

6. To the extent that unavoidable expenses are incurred by municipalities in A.R.P. organization, the Dominion will be prepared to pay 50 per cent of the cost, under strict conditions namely, that the budget has been approved by the provincial committee and by the Director of Civil Air Raid Precautions. When these approvals have been given, the budget will be submitted to the Government.

MORE ABOUT—

Broker's Arrest

Continued from Page 1

panied the raids here.

Hunted For 2 Weeks

A 52-year-old resident of Montreal and native of Rumania, Mendelssohn was arrested on his return to Miami Sunday night from Nassau, the Bahamas. United States customs officials had been seeking him since Feb. 12 when he went to Nassau by plane.

Miami customs inspectors reported finding on his person a tiny roll of micro-film which became torn and could not be read easily. Officials reported subsequently that it was a reduced copy of 20 pages of typewritten material, described by Commissioner Roger E. Davis as "against the best interest of the United States."

Montreal police also raided the downtown offices of Mendelssohn Brothers and said the homes they visited were those of the arrested man and other company officers whose names were not given out.

Meanwhile officials continued theri examination of the seized material and said some of it might be sent to the F.B.I. to assist their probe. There was no indication of what the documents contained.

General A Hoarder

Kingston, Ont., March 4 (AP).

BRIG.-GEN. A. E. ROSS, alderman for Ontario Ward and former member of parliament for Kingston, was convicted in city police court today on a charge of hoarding sugar contrary to the recently instituted rationing order and was fined $10 and costs.

Magistrate J. B. Garvin, in summing up the case, said that he did not feel it necessary to go into the evidence to decide on the contradictions in testimony. He said that the delivery of sugar on Jan. 27 had not been disputed.

"It seems to me," said the magistrate, "that the sub-section in the Wartime Prices and Trades Board Act means exactly what it says: That no person can receive sugar other than the amount provided for in the regulations without violating the law."

MORE ABOUT—

Dutch Switch Rule

Continued from Page 1

The communique declared resistance still was stubborn "and in offensive spirit" but the authorities already had carried out "the principal destruction in Java" to prevent its rich resources from falling into enemy hands.

It gave no indication whether the new Japanese penetrations had been stopped nor any details either of their depth or direction.

50,000 Against 85,000.

About 50,000 Allied troops, among them "a few thousand American and British," are fighting a force of at least 85,000 Japanese in the Battle of Java, Netherlands sources in London declared today.

These sources said the United Nations naval forces protecting the Netherlands East Indies Island had suffered "a crippling blow" in their attempt to halt the Japanese invasion fleet, and that the two Indies cruisers which were lost were attacked by a "line of Japanese submarines."

There was no confirmation from authoritative Allied naval sources of Japanese claims that the British Exeter and a United States cruiser were sunk in the Java Sea fight.

The Indies started the battle for Java with one available cruiser squadron facing "the entire Japanese cruiser, submarine and destroyer strength," it was said.

All Jap Cruisers In Battle

"Japan threw an immense number of vessels into the invasion effort and left Japanese home water unprotected. They were able to do this because their victory at Pearl Harbor removed the danger of immediate United States counter action."

Thus the picture of a "rather gloomy situation" was given by Netherlands sources here. They said Japanese command of the sea in the South Pacific "never was stronger" and that as a result of Japanese submarine victories which reduced Netherlands naval strength, the Allies were unable to undertake a counter-offensive.

In London Exchange Telegraph heard a German broadcast today which claimed the Japanese had advanced to about 20 miles from Batavia and that a battle for the Netherlands East Indies capital is in full swing.

The broadcast did not give the source of its reports.

Jap Drome Naked

The Bandung bulletin reported heavy aerial blows against the enemy's airpower. Serious damage was inflicted on hangars at a Japanese-held airport and "a number of enemy bombers were machine-gunned," it said.

In a Japanese attempt to raid Bandung Monday, the communique said, the enemy lost four bombers and one fighter or bomber and was "so heavily punished that he gave up the attack."

The 1½-hour raid on this city yesterday, however, was acknowledged to have caused military as well as civilian damage and to have set fire to 'some' grounded Indies planes.

Two Japanese bombers were shot down, the communique added.

Java's hopes of repelling the Japanese invasion apparently hung on the ability of its valiantly fighting defenders to whittle down Japan's first landing forces.

This final stronghold of the Indies was concered to be in dire peril. This was attested by a separate communique today disclosing that the flames of "scorched earth" already were consuming vital installations and material in the path of the invaders.

Such sacrifices already had been made in Batavia but this was the first indication that they were being made island-wide on Java as they were in the islands already occupied by the enemy.

"It would seem advisable to stress the fact that no food supplies have been or will be destroyed," the announcement said. "Private persons should not destroy their personal belongings unless emphatically ordered to do so by proper authorities."

Military sources foresaw Japanese attempts to put reinforcements ashore as the probable next test for the defenders of Java, the United Nations' last rampart before Australia.

—BUY VICTORY BONDS—

Last Minute News

LONDON (AP) — The German-controlled Paris radio claimed today that at least 1,500 people were killed and several hundred injured in last night's raid on the industrial plants in the suburbs of Paris. The German-inspired claim was recorded here by Exchange Telegraph.

—BUY VICTORY BONDS—

MR. SUN SLIMMING

The sun loses mass at the rate of 250,000,000 tons a minute.

U.S. Pacific Fleet Down 16 Japs In Far East Raid

WASHINGTON, Mar. 4—(AP).—A task force of the United States Pacific Fleet, driving deep into the hornet's nest of Japanese mandate islands, shot down 16 enemy bombers in a fight that backed up to-day the Navy's promise of aggressive action.

The engagement had a double significance that impressed Washington.

First: Prohibitive losses had been inflicted on the enemy—only two of 18 attacking bombers escaped. The bombers did not score a hit and only two American planes were lost.

Second: Fleet task forces are ranging farther westward, evidently close to the well-fortified Japanese Caroline Islands where lie such important bases at Ponape, Truk, Yap and Pelew.

The Navy communique last night did not indicate how deeply the task force penetrated this general area of the Pacific. It said merely the action had taken place west of the Gilbert Islands—the Japanese mandates which a fleet task force raided with destructive results on January 31. The Carolines are west and slightly north of the Gilberts.

More Swoops Due.

Admiral Ernest J. King, commander-in-chief of the United States Fleet, intimated on Monday that such operations could be expected to increase, for he promised naval forces would "take and make every opportunity to harass and damage the enemy," preliminary to an eventual grand offensive, when the time is ripe.

After the successful U.S. raid on bases in the Gilbert and Marshall Islands, Tokyo sarcastically invited a task force to return to the "hornet's nest" in the mandates.

Whether it was the same task force that paid the return call was not specified in last nights communique, although the squadron was similar in composition. The force presumably operated from Hawaii, more than 2,000 miles distant.

Capture of the Mandate Islands would give the United Nations the stepping-stone string of bases which reaches almost to the Philippines. A successful campaign of this character would deprive Japan of most Pacific outposts and put the Allies in a position to menace Japan itself.

MORE ABOUT—

Canuck Bombers

Continued from Page 1

Sgt. E. N. Jefferies, Montreal, rear gunner.

Flt.-Lt. J. McCormack, Toronto, skippering another Wellington laid bombs right across the same section. He reported eight separate fires in the factory area as he left the target. The crew included Flt.-Sgt. H. S. Hill, Montreal, second pilot, Sgt. A. K. Lomas, Toronto, rear gunner.

Fires also were reported by the crew of another machine which had Flt. Sgt. L. Sidney, Armstrong, B.C., as second pilot and Sgt. J. M. Broddey, Toronto, as wireless operator and air gunner.

PO. W. H. Baldwin, Ottawa, who bombed the Aero engine works said the "Diesel works were just one heap of debris and glowing ruins." His crew, not only saw bomb bursts, but felt them as well when the plane was thrown high in the air by the explosion.

MORE ABOUT—

Flaming Plane

Continued from Page 1

door to the main part of the plane and found the entire main section afire.

Complete lack of radio communications in the north, blacken-out by sun spots, had delayed search for the plane which was reported missing when it failed to arrive at Port Radium, on the northeastern end of Bear Lake, en route to Coppermine, where Gibson was stationed.

Footprints Save Lives.

Footprints in the snow led to its discovery by Pilot Sawle on the isolated lake.

Caywood, a pioneer northern flier, said his plane left a trail of smoke and fire as it glided to a landing. Thousands of rounds of ammunition, part of the cargo, exploded and the plane was literally riddled with bullets.

As the plane skidded to a stop, Caywood and Rennie jumped clear. Caywood returned to the cargo and passenger department and ripped open the door. Gibson's badly burned body fell to the snow. It is thought possible Gibson was hit by one of the bullets.

Rennie and Caywood built two snow houses as the biting winds piled the snow around their shelters and they managed to rescue part of the plane's food supplies. They gathered firewood from the timber along the lake shore.

Both men suffered from snowblindness,, and Caywood had eyelashes of both eyes singed.

Gibson had been an employee of the H.B.C. for more than 20 years and was one of the best known men in the Arctic regions. His body will be flown out today for burial here.

—BUY VICTORY BONDS—

RANGOON, Burma—(CP)—British army headquarters announced today that tank-supported British infantry units "have been in contact with the enemy northeast of Pegu" and have inflicted casualties.

Cheese, Produce and Livestock

MONTREAL PRODUCE

MONTREAL, March 4 — (CP). — Produce market prices here yesterday, as reported by the Dominion Department of Agriculture, follow:

Eggs.—Graded shipment selling: A-large, 32c; A-medium, 30c; pullets, 27c; B, 27½ to 27c; C, 25½ to 26c. Receipts: 1,829 cases.

Butter. — First grade creamery prints, jobbing price, 36 to 36½c; first grade solids, jobbing price, 35½ to 36c; wholesale, Quebec No. 1 pasteurized storage, 35¼c; No. 2 storage, 34½c. Receipts: 1,080 boxes.

Cheese.—Current receipt Western white and colored, 25c f.o.b. factory shipping point. Current receipt Quebec white 25c, colored 25¼c, delivered Montreal. Wholesale, Western and Quebec white, 25¾c; colored, 26¼c. Receipts: 650 boxes.

Potatoes.—Quebec Whites, No. 1, $1.65 to $1.70; No. 2, $1.30 to $1.50; N.B. Mountain, No. 1, $1.70 to $.75; P.E.I. Green Mountain, $1.75 to $1.85; Whites, $1.70 to $1.75.

MONTREAL GRAIN

MONTREAL, March 4 — (CP). — Wheat: No. 1 Northern, 89½c; No. 2, 87¼c; extra No. 3 C.W. oats, 62c; No. 2 feed barley, 75½c; a bushel basis track.

Spring Wheat Flour.—First patents, $5.15 to $5.35; broken lots, $5.70 to $5.90; seconds, $4.50 to $4.70 per barrel in carlots delivered Montreal freight points; less 10 cents for cash.

Winter Wheat Flour — Choice grades in carlots, $5.70; broken lots, $6.

White Corn Flour: A barrel in bags delivered to the trade: in carlots, $7.20; in broken lots, $7.50.

MONTREAL POULTRY

MONTREAL, March 4 — (CP). — Poultry prices per lb: Chickens, milkfed Grade A, 28 to 30c; B, 26 to 28½c. Fresh fowls, 23 to 25c. Turkeys, A 33 to 35c; Brome ducks, 29c; domestic, 28c.

BACON-HOG PRICES

TORONTO, March 4 — (CP). — Dressedweight were up 25 cents at Brantford and London, up 15 cents at Barrie and prices were unchanged at other bacon-hog markets reporting today.

Liveweight—Chatham, $10.85.

Dressedweight.—Hamilton, $15.15 delivered; Hull, $14.75 plus transportation; London, $15.25 delivered; Brantford, $15.00 plus transporation; Peterborough, $14.75 plus transporation; Stratford, $14.75 plus transportation; Barrie, $15.25.

BUFFALO LIVESTOCK

BUFFALO, N.Y., March 4—(AP) —Hogs, 200; few decks good and choice, 180 to 220 lb. $14; new high for year.

Cattle, 100; cutter and common cows, $7.50 to $8.60; canner, 6.25 to $7.40; strong weight sausage bulls, $10.25 to $10.60.

Calves, 100; $15 down.

Sheep, 200; not enough lambs to test market.

MORE ABOUT—

Raid Finishes

Continued from Page 1

Allies with stories of destruction in working class districts.

"Much damage" was done, said an air ministry communique in the first official account of the air assault.

"Last night Royal Air Force bombers attacked the Renault works at Billancourt on the outskirts of Paris which were known to have been engaged in production of war material for Germany.

"The target was clearly seen in bright moonlight and reports indicate much damage done."

Informed sources believed the way was cleared for the raid by last Friday night's attack by British parachute troops on the Nazi radio location station at Bruneval, just north of Le Havre.

They declared demolition of this station had allowed the R.A.F. bombers to cross the French coast and approach Paris undetected, and predicted that bombing of the Renault plant would be duplicated in other attacks of industrial areas in north France

Petain's Stand.

Petain declared that the victims' funeral day would be declared a day of national mourning. A statement issued by Petain's office declared:

"The bloody attack of the night of March 3-4, striking only at the civilian population, will arouse general indignation and taken on the character of a national catastrophe."

The German radio, meanwhile, reported that the British planes had showered large quantities of leaflets over Paris during the attack. The Nazi-controlled Paris radio was off the air during its regular 1 p.m. (8 a.m. EDT) news period.

Sir Archibald Sinclair, Air Minister, speaking in the House of Commons, said the Commander-in-Chief labelled the operation 'highly successful" and added:

"A large part of the works was on an island in the Seine. A number of our heaviest bombs fell on the island and on other parts of the target, burstin⅛ with shattering effect. Buildings collapsed like packs of cards."

Only 2 Planes Lost.

He said the returning pilots described how some buildings "came up at them hundreds of feet into the air." Only two of the raiding planes were lost and casualties were light, he added.

Sir Archibald said Britain could not allow "German production of tanks, tank engines, airplane engines, and lorries to go unhindered merely because it is situated in the occupied territory of France."

It was noted in London that Admiral Jean Darlan, Vice-Premier of the Vichy Government, who has pro-German inclinations, immediately visited the bombed area, and that the Vichy news agency gave much prominence to civilian casualties and residential damage.

The British Government, on the other hand, expressed through an authorized source its "sincere hope" that many French lives had been saved by BBC warnings broadcast in French that targets in the Paris area might be attacked any time.

That advance warning, which passed without much notice when it was given and last night's attack indicated to some observers that Britain intends to strike at German supply sources in France regardless of the possible political consequences.

One informed source added that "perhaps reports of increased French collaboration with Germany have changed the whole Allied attitude toward Vichy."

Very Few Misses

Elaborating on the communique, the air ministry news service said the R.A.F. bombers took every possible precaution to avoid taking the lives of French civilians or damaging civilian property. It declared the crews were under orders to return with their bomb loads intact if there were any possibility of a mistake.

"By the end of the attack, though, there were many large fires within the area of the Renault works," the news service added. "There were only two small fires outside, and these were just on the verge of the works, along the bank of the river (Seine)."

It declared that "the number and scale of the fires in a target not easily set alight because of a great amount of non-inflammable materials is proof of the effectiveness of the attack."

It said the moon was just past the full and that the bombers therefore had no difficulty in locating the works, which lie on a sharp bend in the Seine.

"Flares added to the light of the moon and of the many fires, and heavy bombs were distributed evenly over buildings on the island and along both banks of the river," the news service declared.

MORE ABOUT—

Loan 615 Million

(Continued from Page 1)

plan there have been 236,739 subscribers for a total of $22,137,900. In addition there have been 546,904 subscribers averaging about $325.

Among yesterday's subscriptions were Noranda Mines Limited and Associated Companies, $6,500,000. The associated companies are Aunor Gold Mines Limited, Hallnor Mines Limited, Pamour Porcupine Mines Limited, and Waite Amulet Mines Limited. Wright-Hargreaves Mines Limited and Lake Shore Mines Limited each subscribed $1,000,000.

Guarantry Trust Company of Canada whose head office is at Windsor, Ont., doubled its last year's subscription by investing $200,000. Pere Marquette Railway Company subscription was $100,000; Dominion Woollen and Worsteds Limited, $225,000.

Moose Jaw reported subscription of 158 per cent of quota, and Regina 152 per cent.

Glace Bay, N.S. reported 141 per cent and Sydney, N.S., 134 per cent. Other municipalities to report progress include Edmonton, 130 per cent; Saint John, N.B., 121 per cent; Saskatoon, 119 per cent; Halifax. 117 per cent; Charlottetown, 114 per cent; Summerside, 111 per cent; Moncton, 110 per cent; Calgary 97 per cent; Vancouver, 88 per cent; Victoria, 86 per cent; and Brandon, 77 per cent.

Many Over the Top.

Highlighting results from the employee canvass in Ontario were reports of a number of other companies whose employees have exceeded plant objectives. These included the Andrew Malcolm Furniture Co., Larsen & Shaw of Walkerton, Stevens Hepner Brush Co. of Port Elgin, Dominion Life Assurance Co., E. and E. Shoe Co., L. McBrine & Co., Waterloo Trust and Savings Co., Hamblin, Metcalfe Ltd., H. Krug Furniture Co. Cluett, Peabody & Co.. Breithaupt Leather Co., Canada Barrels and Kegs, Ltd.

From Montreal it was reported to Ottawa that the still incomplete canvass of the 90,000-odd employees of the Canadian National Railways and affiliated companies across Canada, had already rolled up a subscription total of $3,081,050. This is apart from the previously reported amounts subscribed by the employees' pension fund and the company itself.

C.N.R. Goes Up.

The total of Victory Bond purchases by C. N. R. employees was piled up by 31,875 subscriptions to date, and included in the day are subscriptions amounting to $1,603,300 under the payroll savings plan.

Strong headway is also being made by the similar canvass of Canadian Pacific Railway workers across the Dominion. Employees on the eastern lines alone have registered 13,091 subscriptions for a total of $1,391,400. The incomplete total for all of the 66,000 employees of C.P.R. throughout the country is estimated at approximately $2,700,000.

In Ontario, the town of New Hamburg went over the top with 105 per cent. of its objective. The township of Woolwich reached 120 per cent. The village of Brussels exceeded its quota of $47,750 by noon yesterday and promptly raised its goal to 25 per cent. over quota.

New Liskeard, with population of 3,000 and hub of the Northern Ontario clay belt, has passed its $170,000 objective with purchases already totalling $176,300—an average subscription of over $50 for every man, woman and child in town.

Alberta reported that five divisions are over the top, with 81 out of 123 units up to or over their quotas.

Plebiscite Bill Reaches Final Reading

OTTAWA, March 4—(CP).—Out of a barrage of amendment and suggested amendment, the Government's Plebiscite Bill was to stand for third and final reading in the House of Commons today and the Senate, called especially to deal with it last night, was to meet again in the expectation it would pass.

The Commons spent two full days discussing the bill clause by clause in committee of the whole, and yesterday's discussion resulted in the following amendments:—

A change in the ballot form;

A provision that persons not on the voters' lists must product their national registration cards before being sworn in to vote at urban polling stations.

Among the amendments proposed and rejected was one to add the words "in any theatre of war" to the plebiscite question which asks: "Are you in favor of releasing the Government from any obligation arising out of any past committments restricting the methods of raising men for military service?"

Another rejected amendment would have extended voting privileges to men between the ages of 18 and 21.

During the question period yesterday Prime Minister Mackenzie King expressed agreement in principle with a suggestion from Conservative House Leader Hanson, supported by M. J. Coldwell, acting C.C.F. leader, that report of Government-owned corporations such as the Canadian Broadcasting Corporation and the Bank of Canada be submitted to a special committee of the House to review each session.

Mr. King also intimated the government contemplates proposing a two-week adjournment of the House at Easter and said he hopes members will use the adjournment to do some campaigning on behalf of an affirmative vote on the plebiscite.

Just before adjourning the House approved trade agreements with Brazil, the Argentine and Chile, negotiated by Trade Minister Mac-

PLEBISCITE BILL
(Continued on Page 8, Column 3)

THE STARS SAY . . . .

By GENEVIEVE KEMBLE

For Thursday, March 5

Exceptional opportunity for attaining the highest of goals, attended by a surprising development of unusual and strange factors for progress and thrilling gratifications, continues under the rulership of benign astral forces. It should be a time for pushing with all the powers, talents, versatility and enterprise. Large and powerful bodies, literary, publicity, legal and other organizations may be ready to lend desired aid for promotion and expansion.

Those whose birthday it is may be confronted by a year of most progressive, fertile and propitious openings for advancing upon the land of heart's desire, whether this ambition be for financial stability, political or cultural advancement, personal prestige and popularity, or other cherished objectives. It should be a year of expansion and growth, with strange or surprising factors contributing.

A child born on this day should have great versatility and creative ability as well as many forces and faculties which should assure fulfilled ambitions in life. It should enjoy much romantic happiness as well.

Yellow Fingers Close

Washington, March 4 (AP)

JAPANESE naval units are shelling several ports on three islands of the Philippines, the United States war department reported today, and are landing troops from a convoy of four transports escorted by a cruiser at Zamboanga on the southwest tip of Mindanao.

There was practically no ground or air activity over Gen. Douglas MacArthur's position in Bataan Peninsula, the department's communique said, but the Japanese apparently are attempting to extend their occupation of the southern islands of the Philippine group.

The communique said that Zamboanga is in flames.

Picks-you-up in the Spring

Dr. Chase's Nerve Food
The Vitamin Tonic

Time and again it has been a "pick-me-up" for you or your friends, just when you have felt down and out, with tired nerves, loss of sleep or indigestion. Now, it is better than ever with the addition of Vitamin B₁. It helps the appetite, improves digestion, gives you new pep and energy. Ask your druggist for the new economy size bottle. Regular size 60 cents. Economy size, three times as much, $1.50.

United Church Women Aid War Effort

PORT HOPE, March 4—(ENS).—Despite a very stormy afternoon over seventy turned out on Tuesday for a cup of tea and to view the display of work done by the United Church Red Cross unit. This tea and display was held in the Red Cross rooms and showed the work done by this group since January 12.

These ladies in the last six weeks have completed 12 wool tweed suits, beautifully tailored long coat and skirt, three complete layettes, 10 sweaters and skirts to match, 16 quilts, 2 afghans, 5 wool shawls, 3 pairs of small boys' pants, and 33 sweaters, 8 bed jackets, 12 ladies' nightgowns, 34 little girls' dresses, 5 pairs girls' pyjamas, 6 girls' blouses, and in the knitted goods: 7 pairs of seamen's socks, 29 pairs mitts, 9 pairs gloves, 6 turtle-neck sweaters, 17 wash cloths.

Most of the materials for these articles were bought or supplied by this unit from the proceeds of a tea held in October or were donations.

Mrs. George Ward was convener of the tea room for this display, the proceeds from which were most gratifying, $14.01. Tea-room assistants were Mrs. Gordon Bradley, Miss Dorothy Batt, Mrs. R. J. Hodgson, Mrs. Brodie Thompson, Mrs. Howard Hutchings, Mrs. J. R. Giffen, Mrs. Jim Bennett, Mrs. Hack Giddey, and Mrs. Stewart Ellis.

The display and tea received very high comments from the other units and many were the expressions of appreciation to each of the individual conveners and their helpers.

BUY VICTORY BONDS

War Engenders Sense Of Values

PORT HOPE, March .—(ENS).—The Young People's Union of the United Church was under the department of Christian Fellowship on Monday evening, with Mrs. J. B. Reynolds as guest speaker.

The meeting opened with the president, Miss Kathleen Thompson, in the chair. Miss Audrey Box sang a most pleasing solo and the speaker of the evening was introduced.

Mrs. Reynolds, in her address, stressed that while in the rush and tear of present day life which so far has been comparatively easy in every way and now that that life is getting just a bit more difficult, we are more and more turning to the more important things of life, namely: Friendship, courage, nobility of purpose, graciousness or kindness, opportunity and influence. Mrs. Reynolds took each of these as a heading and explained each with God's influence running through every one.

Plans were made for a social evening, to be had at the next gathering.

Personals

Mr. and Mrs. Sidney Wood and daughter, Miss Lois Wood of Belleville were guests of Mr and Mrs. K. G. Hogert, Bloomsgrove avenue.

Mrs. W. C. Dawson and Mrs. George McKnight of Millbrook are guests of Mrs. Hancock, Bloomsgrove avenue.

BUY VICTORY BONDS

PAGE SANTA CLAUS

Between 13,000 and 15,000 natives of Alaska depend on the reindeer for their food and clothing.

DOES INDIGESTION WALLOP YOU BELOW THE BELT?

Help Your Forgotten "28" For The Kind Of Relief That Helps Make You Rarin' To Go

More than half of your digestion is done below the belt—in your 28 feet of bowels. So when indigestion strikes, try something that helps digestion in the stomach AND below the belt.

What you may need is Carter's Little Liver Pills to give needed help to that "forgotten 28 feet" of bowels.

Take one Carter's Little Liver Pill before and one after meals. Take them according to directions. They help wake up a larger flow of the 3 main digestive juices in your stomach AND bowels—help you digest what you have eaten in Nature's own way.

Then most folks get the kind of relief that makes you feel better from your head to your toes. Just be sure you get the genuine Carter's Little Liver Pills from your druggist—25¢.

History Is Made

CAMPBELLFORD, Mar. 4 (ENS)—For the first time in the past seven years the regular session of the Division Court was not convened here this month. Reason for its failure to be held was that there were no cases to be heard, a true indication that people of this district are keeping their debts paid as a result of improved conditions. On Monday the court clerk, R. N. Morrison, notified the presiding judge there was nothing slated for hearing, and His Honor Judge L. V. O'Connor remained in Port Hope.

BUY VICTORY BONDS

Ministers Plan Pulpit Exchange

CAMPBELLFORD, March 4.—(ENS). — Arrangements for their pre-Easter services were made by members of the Campbellford and District Ministerial Association at their regular meeting held on Monday afternoon at the home of Lieut. Alex. Turnbull. Following their customary procedure the Protestant clergy will exchange pulpits for these services which will begin on March 30th and reach their climax on the following Friday when Rev. H. Bryant will address the congregation in St. John's United church. The opening service of the series will be held at the Free Methodist church where Lieut. Alex. Turnbull will be the speaker and on Tuesday evening Rev. J. R. Bick will have the pulpit at the Baptist church. Wednesday's service will be in Christ church where Rev. G. N. Maxwell will be the speaker and on Thursday Rev. T. S. Gault will address the gathering at the Salvation Army Citadel.

Rev. T. S. Gault, president of the Ministerial Association, presided for the meeting and the address of the day was given by Rev. G. N. Maxwell of St. John's United church, who spoke on "Mythology, Magic and Religion." The speaker referred to the part played by myths in the religion of the early Greeks, Egyptians and Scandinavians and in doing this classified myths in general under the two headings—Explanatory and Aesthetic. The former, he characterized as an attempt to answer questions about the world such as the reason for light and darkness and so forth while the latter dealt particularly with the tales of adventure such as those associated with the heroes of Ulysses, Lobi and Jupiter. He made reference to the magic powers these peoples attributed to their priests and compared these to them to those exemplified by to-day's uncivilized races. Any magic in religion of the civilized races exists solely in the mind which tends to believe in the power certain ceremonies have but a great deal of good can come from this he admitted. Summarizing he maintained magic (in religion) obscured the fact of God "who is a sovereign personality"; that the depersonalizing of man destroyed his confidence in his own intelligence; that it tended to be individual rather than social. "In place of myths and magic we to-day move into the realm of faith, relying on God as the supreme being."

BUY VICTORY BONDS

Victory Club Bingo Aids War Relief

CAMPBELLFORD, March 4.—(ENS).—In a report to members on the proceeds of their most ambitious undertaking since they formed several months ago Miss Pat Poulton revealed to members of the Victory Club that they had raised $47.00 at a bingo held last Saturday evening. This report coupled with the fact members had not previously felt the necessity of having a treasurer, caused them to alter their views on the question and as a result Miss Poulton was named to that office. They have already solved the problem of what is to be done with part of the money since $15.00 was immediately earmarked for the Red Cross and a further $10.00 to the British War Relief Fund. The remaining $22.00 was left in the custody of the treasurer and will be drawn on to furnish the club with supplies of wool for knitting and print material for quilting. A number of items for the Red Cross were completed during the evening and Mrs. Harry Barrons was hostess of the meeting which was held on Monday evening.

BUY VICTORY BONDS

Missionary Killed

TORONTO, March 4 (CP).—Rev. Holand Hogben, China inland missionary, was killed recently when his truck turned over on the Burma Road, officials at mission headquarters here have been notified. Mr. Hogben first went to China from England in 1909.

It is impossible for the members of the Dramatic Club at P.C.V.S. to contact all those who will want to see the annual

COLLEGIATE PLAY

On Thursday & Friday Of This Week

At 8 P.M. In The

Collegiate Auditorium

If you have been missed, please phone 9348, or call at the school during school hours and until 5 p.m.

PROCEEDS TO MOBILE KITCHEN AND STUDENT WAR WORK

Hastings Leads Northumberland In Victory Loan

HASTINGS, March 4—(ENS).—Hastings was the first municipality in Northumberland County to reach its Victory Loan objective, Loan officials revealed Tuesday night.

The two canvassers, L. E. Kelley and John L. Doherty, proudly announced that the village's 750 inhabitants had topped their $25,000 objective late Tuesday afternoon.

Both men were extremely gratified at the result and with four days of the loan still to go, they are gunning for the $30,000 honorary mark.

In the first loan, the village not only topped its nominal mark, but also attained its honorary objective.

"With no big-paying industries situated here, I think that Hastings has set a remarkable record," Reeve Kelley smilingly told The Examiner.

On the 13th day of the drive, the total for the county was 64.17% while the cumulative percentage required for that period is 72.22%. Percentages for the district through the county up to the 13th day are as follows: Cobourg, 69.16; Hamilton Township, 75.87; South Monaghan Township, 32.60; Haldimand Township, 66.16; Alnwick Township, 69.50; Percy Township, 63.94; Cramahe Township, 46.60; Hastings, 68.40; Colborne, 71.38; Brighton Township, 38.18; Brighton, 83.27; Murray Township, 47.91; Campbellford ,53.12, and Seymour Township, 74.30.

Hastings Vital Statistics

Only one death, one birth, and one marriage were recorded at the village clerk's office during February. During the same period in 1941: two births, one death, and two marriages were registered.

BUY VICTORY BONDS

How Church Began Is Subject Of Speaker

CAMPBELLFORD, Mar. 4 (ENS)—Addressing St. John's Young Peoples' Union at their weekly gathering on Monday, M. Shouldice of the High School teaching staff gave an interesting talk on "How the Church Began." His remarks formed the main feature of a program arranged by the fellowship conveners, Mrs. Cecil Stephens and Miss Jessie Gratton, who were responsible for this portion of the meeting. The speaker treated his subject on the basis of the scripture story as found in Matthew XVI, and he contrasted Peter's answer to the question to his subsequent denial of Christ when He appeared before the High Priest. An interesting analogy was drawn between Peter's fall from grace and the present world crisis which Mr. Shouldice felt might well have the same result.

Following the call to worship, which opened the meeting, Mrs. H. Twigg gave a humorous reading that was encored, then Misses Isobel Irwin and Muriel Barnum offered a vocal duet accompanied by Miss Helen Young. Miss Jessie Gratton gave the Scripture reading and Mrs. Stephens followed with prayer. During the business period, which was in charge of the president, Miss Pearl McComb, members elected Miss Ona Mitchell as their new press secretary. It was announced that Dr. O. C. Watson would be the guest speaker at their meeting next week. A period of games conducted by Leo Coveney brought the evening to a close.

BUY VICTORY BONDS

Speaker Program Planned By Men

CAMPBELLFORD, Mar. 4.—(ENS). — The fast growing and active Men's Club of Christ Church is planning a busy program of events for the current month, it was revealed in a report following their regular meeting held on Monday evening. President Sidney Hopping presided and it was he who announced to members the policy of having a speaker for each meeting. In lieu of this the committee had already contacted two well-known men who were slated to address subsequent meetings. Jack Wilimink, a local bird fancier, who has many rare specimens in his aviary and is known to dealers from coast to coast will tell the members something of his hobby on March 9, while two week later they will have as their guest J. Sokota of the Bata Shoe Company. Remainder of the business period was given over to ironing out details of the social planned for March 16. At the close a social hour was enjoyed with members indulging in various games.

BUY VICTORY BONDS

75 Are Enrolled For War Lectures

COBOURG, March 4—(ENS).—Organized by Mrs. E. MacNachtan of Cobourg and sponsored by the Red Cross, a series of lectures commencing on Thursday evening of next week will be held at the Ontario Hospital here. The lectures are being held in connection with the Emergencies in War Plan, and will be of eight weeks' duration. At a meeting held last night to organize, 75 enrolled for the classes and 25 more are expected. An invitation is extended to all interested to enrol in time for the opening lecture. The lectures are to be given by the doctors of the town and Dr. W. E. Wilkins will give the opening one. The nurses of the town will give the demonstrations. The subjects covered will be mainly in regard to injuries sustained in war time, and will include treatments for burns, haemorrhages, wounds and fractures and there will also be a lecture on A.R.P. work.

Hello Girls Assist

CAMPBELLFORD, Mar. 4 (ENS)—Girls in the local Bell Telephone office have joined forces to assist the Campbellford and Seymour branch of the Red Cross Society. According to the chief operator, Mrs. J. Heffernan, they are making an afghan, which it is expected will be completed and turned over to the branch this month. Each of the six girls is making a portion of the afghan in her "off" hours and it is expected the Red Cross may use it in connection with a draw at some later date. To raise money for the numerous balls of yarn they put an Afghan Fund box in the office and contributed all of the money for it from their own pay.

Popular Seymour Couple Observe 50th Wedding Anniversary

CAMPBELLFORD, Mar. 4 (ENS)—Mr. and Mrs. James G. Shillinglaw of Seymour township, four miles east of here, were feted by friends and neighbors on Monday of this week. The reason for the tribute was that on Sunday the Shillinglaw's had celebrated their fiftieth wedding anniversary, and being one of the best known and most highly esteemed couples in the district, people came from over a wide area to do them honor. Both Mr. and Mrs. Shillinglaw have spent their entire lives in this district. They were born on the 6th Concession, he, a son of the late Mr. and Mrs. James Shillinglaw, and she, a daughter of Mr. and Mrs. Robert Little. To say when they first met would be difficult for they had known one an other practically all their lives, however it was not until Jim Shillinglaw was well on the way to success as a cheesemaker that they were married, and then the wedding was not a huge affair, but by the choice of both it took place quietly at the home of the bride's parents. Rev. Marcus Scott of Burnbrae church officiated and he was assisted by Rev. John Moore, who was then pastor of the Presbyterian church in Campbellford. Of the nineteen who attended the wedding ceremony only six are still living and four of these, counting the bride and groom, were present for the Golden Anniversary celebration. Janet Donald, now Mrs. R. N. Whitton of Brighton was the bridesmaid, and W. W. Little, of Seymour, who assisted the groom, were both on hand to extend their congratulations, as was Mrs. Shillinglaw's brother Frank of Campbellford. The other living guest at the wedding was Gordon Little, another brother of the bride, who now lives at Lloydminister, Sask.

Mr. Shillinglaw, who had been making cheese for nearly six years prior to his marriage, retired from his life's work in 1930 after spending 44 years at his trade and earning for himself a reputation as one of the best cheesemakers in the province of Ontario. He has nearly a dozen certificates of merit for producing high scoring cheese and cheese which took awards at various exhibitions, but his most prized certificate is one which he earned in 1929 while making at Kimberley factory. This honor certificate was presented to him by the Ontario Department of Agriculture in recog-

(Continued on Page 11)

ON THE AIR
Spring is Coming And So are Spring Ideas
Listen in to MRS. H. M. AITKEN
Each Morning over CFRB Monday through Friday

Enlargement SPECIAL
To Size 6" x 8", Mounted in Attractive BRADLEY FOLDER
39c 2 for 75c Colored 55c Extra Each

SPARKLE TOOTH PASTE
Cleanses and Whitens the Teeth
Special 19c

TAMBLYN
STRESSES VALUE OF PROTECTION

The lengthening of daylight at this time of the year is quite noticeable. That means extra hours of Sunlight and, of course, with some quite summerlike days, the effect may be that we may possibly become careless about the necessity of retaining resistance and continuing protection precautions. This is not a new condition, but the result, in many instances, is that with changeable climatic conditions, and being possibly rundown after the stress of Winter months, we are quite unprepared for cold—windy—damp or snowy days, and so we catch cold, get chapped skin, and oh, feel generally uncomfortable. That is a mistake which could be corrected in your Tamblyn Drug Store, for there you will find ample supplies of all your requisites, and so we invite you to pay us a visit—look around to see the numerous items of merchandise we have, and if convenient procure your necessities at such economical prices as prevail in this list of

Suggestions and Bargains for the Balance of the Week

TAMBLYN TISSUES
For Colds, Nursery Use and the Home
Package of 200
2 for 19c

BABY
Pablum .... 45¢
Castoria ...... 33¢, 63¢
Latex Baby Pants. Reg. 25c ...... 19¢
Johnson's Baby Powder— 28¢, 55¢
Red Band Nipples— 3 for 25¢
Lactogen ...... 79¢, 1.89
Baby's Own Tablets, 23¢
Steedman's Powders— 25¢, 69¢
Rigo Baby Bottles— 10¢—3 for 25¢
Heinz Strained Foods— 2 for 17¢
Baby's Own Cough Syrup 19¢, 33¢
Johnson's Baby Soap, 15¢

TAMBLYN GOLD LABEL COD LIVER OIL
Contains 3½ times the Required Strength in Vitamin A. An English Cod Liver Oil of Excellent Quality
Large 16-oz. Bottle Reg. 1.00 83c

SLEEP SOUNDLY! WAKE REFRESHED! with HORLICKS
48c—97c—3.49

Men's Toiletries
Gillette Blades— 5's 25¢, 10's 50¢
Schick Injector Razors 1.00
Brylcreem ...... 25¢, 49¢
Lilac Lotion, mentholated. Reg. 25c ...... 19¢
Yardley's After-Shaving Lotion ...... 85¢, 1.45
Colgate Shaving Cream ...... 29¢, 43¢
Palmolive Shaving Cream— 33¢, 49¢
Palmolive After-Shave Talc ...... 23¢
Valor Lavender Lotion, 39¢
Lov-Lee Solid Brillantine— 25¢
Tamblyn Liquid Brillantine. Reg. 25c ...... 19¢
Mennen Shave Cream— 39¢, 59¢

New and Precious... Scanty by PICARD
a delightfully DARING fragrance
★ PERFUME 50¢ to 2.50
★ EAU DE TOILETTE 1.00 to 1.50
★ EAU DE COLOGNE 1.25 and 2.00

POND'S DANYA LOTION
For Chapped Hands and Rough Skin
Old Style. Reg. 29c
To Clear 15c

New Cream Deodorant safely STOPS under-arm PERSPIRATION
1. Does not rot dresses or men's shirts. Does not irritate skin.
2. No waiting to dry—can be used right after shaving.
3. Stops perspiration for 1 to 3 days.
4. White greaseless, vanishing cream.
5. Arrid has the American Institute of Laundering Approval Seal for being HARMLESS TO FABRICS.
ARRID 39¢ and 59¢ a jar

Buy THE NEW VICTORY BONDS

ALPHAMETTES
25's 1.00—50's 1.85
100's 3.50

PHILLIPS' DENTAL MAGNESIA
Corrects Acid Mouth
29c—45c

SALOTYN TABLETS
For Headaches, Colds and Rheumatic Pains
34c 3 for 1.00

Tintex
Make your own BLACKOUT DRAPERIES
By the Simple Tintex Method
15c—2 for 25c

LISTERINE products
TOOTH POWDER Large and Small Size 64c Value Both for 39c
Antiseptic, 29¢, 49¢, 89¢
Tooth Powder, small .. 19¢
Shaving Cream, small, 23¢
Shaving Cream, large, 35¢ With Trial Tube
Tooth Paste ...... 25¢, 40¢
Cough Drops ...... 10¢

ENO'S FRUIT SALT
30c 59c 98c
HEALTH IN THE PALM OF YOUR HAND

PARFINOL
For Constipation
Special 16-oz. 43¢ 40-oz. 79¢

Why Suffer From Corns? USE FREEZONE 32c

BEEF, WINE and IRON
With Vitamin B1
Reg. 1.00 69c

POND'S COLD CREAM
Reg. 1.05 and POND'S FACE POWDER 29c Size
BOTH FOR 1.05

BUCKLEY'S MIXTURE
For Coughs, Colds, and Bronchitis
40c and 75c

OLIVE OIL
The Finest Quality For Medicinal or Table Use
4-oz. Bottle 33c

DODD'S KIDNEY PILLS
For Backaches and Kidney Ills
43c a Box

MOTH-KIL
Dispels Moths from Furs Woollens and Rugs
Special 33c

SCOTT'S EMULSION
The Pleasant Way to Take Cod Liver Oil
59c—98c

A NIGHTLY DOSE OF BILE BEANS
HELPS KEEP YOU HEALTHY and YOUTHFUL IN APPEARANCE

PAR-OL AGAR
Mineral Oil With Agar Agar
Reg. 79c 63¢
Reg. 1.49 1.19

Ask for GLOVER'S FREE BOOK "OUR DOGS" AT YOUR NEAREST TAMBLYN STORE

HELP GUARD AGAINST COLDS and LaGRIPPE
FELLOWS' SYRUP
$1.39 & 89c

both for 20c
AS PURE AS SOAP CAN BE
MAPLE LEAF SOAP FLAKES

WOODBURY SOAP
4 for 24c

TAMPAX
SPECIAL OFFER
One 39c package of 10 Tampax FREE with the purchase of 3 packages for $1.17
FREE PACKAGE OF 10 TAMPAX
40 Tampax, Regular or Super, for the price of 30

Vitamins
Ayerst Alphamin Capsules— 2.25, 3.75
Ayerst 10-D Cod Liver Oil ...... 67¢, 1.69
Ayerst Cod Liver Oil— 55¢, 1.29
Squibb Cod Liver Oil— 85¢, 1.10, 1.97
Squibb 10-D Cod Liver Oil ...... 67¢, 1.69
Kepler Malt with Cod Liver Oil ...... 75¢, 1.25
Halibut Liver Oil Capsules— 50's. Reg. 83c 69¢ 100's. Reg. 1.49, 1.19
Neo Chemical Food— 1.15, 2.45, 4.45
Parke Davis Vitamin B Extract, 4-oz. 1.25
A. & H. Haliborango— 85¢, 1.50, 2.75
Allenbury's A & D Capsules 25's ...... 1.00 100's 3.50
Malt Extract and Cod Liver Oil .. 49¢, 89¢, 1.59

Drive out ACHES
MINARD'S KING OF PAIN LINIMENT
29c-59c

Alka-Seltzer
29¢ 57¢

Rectal Soreness
Get Relief Now Easy Way —Sit In Comfort
PROLARMON RECTAL 1.25

PHONE 9901
Free Delivery
Anywhere in the City, 8.30 a.m. to 10 p.m.
339 GEORGE ST.

TAMBLYN ABSORBENT COTTON
of Excellent Quality
1-lb. Rolls 47c

PETS
Glovers Worm Capsules for Dogs ...... 25¢
Glovers Worm Capsules for Puppies ...... 25¢
Glovers Condition Pills ...... 65¢
Pard Dog Foods, 2 for 19¢
Ballard's Health Food— 2 for 23¢
Chum ...... 9¢
Champion Dog Food— 2 for 19¢
Master Dog Biscuits— 13¢—2 for 25¢
Brock's Bird Seed— 13¢—2 for 25¢
Master Dog Food— 13¢—2 for 25¢
Champion Cat Food— 2 for 19¢

RESISTOL CAPSULES
Defatted Cod Liver Oil Capsules, Containing Vitamins A and D
50's. Reg. 1.29, 89¢
100's. Reg. 2.29, 1.79

The Examiner

The Peterborough Examiner, published each evening by Peterborough Examiner Limited. Office: Hunter and Water Streets, Peterborough, Ont. Subscription Rates: 18c per week in City of Peterborough delivered by carrier; $6.00 per year by mail to outside points.
Members Canadian Press; Audit Bureau of Circulation; Canadian Daily Newspaper Association; Empire Press Union; Ontario Provincial Dailies Association.
W. RUPERT DAVIES, President; H. L. GARNER, General Manager.

TELEPHONE 4641
Private Branch Exchange to All Departments.

WEDNESDAY, MARCH 4, 1942

There Is No Maximum

When the present Victory Loan was initiated a minimum sum of $600,000,000 was fixed for it, and apparently there has been some misunderstanding because of this. The six hundred millions do not represent the "objective" of the Victory Loan; the "objective" is as much money as can be raised. Certainly the loan should reach the sum of $837,000,000, as it did in the first loan, and it would be a very good thing if it approached the billion mark.

A billion dollars is a huge sum in peace time, but in war it does not go far. The public generally has but a dim conception of the astronomical figures in which war costs must be estimated, and even when these figures are made public they have little to say to most of us. There is a strong human tendency to dismiss sums which involve an embarrassing number of noughts as being of no concern to ourselves. But the cost of the war is of the most intimate and personal concern to us, for we are the people who must foot the bill.

In Peterborough the minimum subscription has still to be made. No one doubts that it will be made, but that, in itself, is not enough. It cannot be too strongly emphasized that in the present Victory Loan there is no such thing as a maximum subscription; there is no fixed "objective"; let's make it a billion!

• •

A Great Journalist Retires

J. L. Garvin, editor of the London "Observer," and one of the greatest figures in modern journalism, has retired. It is supposed that his withdrawal from the position which he occupied with distinction and often with greatness for the better part of forty years was brought about by the political upheaval of the past two years in Britain. He cannot be called an "appeaser" for his last desire—as should be the case with any good journalist — was to appease anybody, but he was a strong supporter of Baldwin and later of Neville Chamberlain. Perhaps his feeling for the latter was a continuation of his great admiration for Joseph Chamberlain whom he supported and defended tooth and nail during the whole of his career.

Garvin was a champion of Imperialism, but in his mind that doctrine assumed some peculiar guises. The tenet of the Balance of Power in Europe found little favor with him, and he saw no threat to Britain in Hitler's desire to expand toward the East. He admired Mussolini, and saw no threat to the freedom and dignity of mankind in the way which that dictator sought to impose his will upon Abyssinia. Garvin seemed, in his later years, to be curiously blind to the true nature of dictatorship.

It was not always so. He was one of the first to spy the threat to world peace implicit in the ambitions of Wilhelm I. of Germany. Five years and more before the first Great War he fulminated against the German menace and roared for a larger British Navy. He was laughed at for his pains, but when the war came at last Garvin was vindicated, and his editorials during the period of that conflict contained a large proportion of such good sense as was available to the Allies at that time.

But age sometimes robs a man of his desire for battle, and influences his judgment accordingly. Clare Boothe, the American journalist, gave a saddening picture of the aged Garvin before the war, painfully apprehensive of the coming conflict and agonizingly aware of his country's unpreparedness. Like Petain, the passion for the fight had left him, though the necessity for fighting had not left the world.

His retirement will leave a gap in the ranks of British journalists which will not soon be filled, and those who opposed him most bitterly will not be the least sorry to see him go. He was a doughty fighter, and if he flagged at the last he was not the first, and will not be the last, to do so.

• •

Brilliant Military Action

That daring raid made last week by British parachutists and sea-borne infantry, supported by airplanes and naval units, on a German radio detector post—a raid which led to the destruction of the post—as one of the most speedy and brilliantly co-ordinated incursions made by the British on the northern French coast since the war began. The story of it, when that story comes to be written in full, will read almost like fiction. Some four or five Canadians are said to have participated in the attack.

The occurrence is particularly interesting because of the precision with which everything was timed for commencement and for execution. For months squadrons of airships have been going over the Channel and raining their vicious missiles on strategic points but in this instance Royal Air Force fighters, navy assistance, raiding parties, their faces blackened, even their teeth, to better serve their night movements all joined with devastating results. Then, too, the parachute method of fighting was employed. It has been known for some time that many men have been trained in England for this purpose and a demonstration of their quick action and successful escape from the enemy was given in this spectacular adventure. Now the detector radio station, used to inform the enemy at all times of any British planes coming over the Channel, is no more. It was a great stroke on the part of the foray groups!

• •

Longevity In Toronto

The health officer of the city of Toronto has recently published his report for 1941, and in it he presents statistics which show that people are living longer and dying older in that mighty city. We have all been aware of the gradual lengthening in man's expectation of life, but it is interesting to have the matter set before us in a concrete form and to know that only ninety miles away, men and women are catching up on the mighty record of Methusaleh. Torontonians, instead of dropping off early in life, are now saving themselves for the more dignified ailments of hoary eld. But they still die.

As the Toronto Star wistfully puts it, "After all, there are limits to what medical skill can do. If a man's life is saved in his earlier years, it is certain to be lost when age comes upon him. The ultimate event can be postponed, but not avoided."

These are solemn reflections. But, somehow or other, we have a sneaking feeling of relief. We do not, frankly, feel ourselves worthy of an earthly immortality. We are whole-heartedly in favor of being saved in our earlier years, but we feel that a time will come when death is the only seemly thing left for us. Life is sweet but one can get too much of a good thing.

Just before the war the brilliant English novelist, Aldous Huxley, published a story called "After Many a Summer," which was a fable of man's struggle for an earthy immortality. In it a British nobleman, who yearned to live forever, discovered that the necessary preservative element was to be found in the entrails of carp; and by a judicious diet of this repulsive food he managed to spin out his life for well over two hundred years. Unfortunately, as he lived, he reversed the process of evolution, and was at last found, scarcely distinguishable from a monkey. There is a grim lesson in this, and Torontonians should take warning before it is too late. A hundred years would make a very comfortable life span, but after that a line should be drawn. Let us not overdo this business of living.

• •

In Defence Of The Young

An opinion that should carry unusual weight has been expressed about the young people of the present day by John S. Wren, principal of Humberside Collegiate, Toronto, one of the largest and finest schools of its kind in the province and who is retiring after having been in the teaching profession for forty-two years. He is known as a leader in the field of scholarship, athletics and a healthy school spirit.

• • •

"The lads and the lasses of today are definitely better than those of forty years ago," he stated when asked as to whether he considered they were as good or worse. "I am a defender of the present generation of young people. They have been much maligned by the older generations who shake their heads and say youths of today are not what they used to be. Indeed they are not. They are freer, healthier and more wholesome than were their mothers and fathers of past times. I doubt if any generation has been finer than that of today and this fact is the more remarkable when one remembers what the young have come through. Conceived and born in a war period, reared on jazz, nurtured in unrest and matured in a veritable maelstrom of changing values, yet they have kept themselves, with few exceptions, clean and wholesome."

These remarks are particularly significant coming from a man who is beloved by his students—an army of about 1,500 of them every year, and who has been rarely successful in his charge. More than that, he declares he has never used a strap in all his forty odd years of teaching, though sorely tempted to do so more than once. Still, he feels the privilege of using it should never be taken away from a teacher, but his experience has taught him that there is always some spark of manhood in a boy, and of womanhood in a girl, which will respond to a sympathetic and helping hand.

• • •

The disposition on the part of older people to constantly deplore what they regard as the idle, useless, ill-mannered and disrespectful young people of the present time is thus rebuked by Principal Wren because through a firm but kind discipline and the promotion of cultural interests among the students who have been in his charge, he has not only recognized the good qualities in youth but helped them to blossom. Like breeds like, psychologically as well as physically.

• • •

A "bear" never gets along with anybody very well and certainly not with vigorous lively young folks who are full of animal spirits and pranks. But any person who has had wide experience with the young in activities such as the Y.M.C.A. and Y.W.C.A., in club groups and so on, will agree with Mr. Wren because the best rather than the worst is brought out of the boy or girl by those who have a willingness to understand and encourage innate values.

• • •

Many cases have been known of tough gangs of boys in some of the large cities that were beyond the ability of police and citizens to do anything with them and yet the right personality from the Y.M.C.A. or some other similar organization has gone in the neighborhood and converted the entire number into splendid types of lads. This has been done by taking an interest in them, giving them an outlet in the form of sports and games and occupying their minds on healthy, constructive subjects.

The view of a man like Principal Wren who has had almost countless thousands under his eye in more than four decades, should be pondered well by middle-aged men and women who seldom have anything but critical, fault-finding words for the young about them.

• •

NOTE AND COMMENT

Going back to the horse and buggy is the trend these days. Well, with summer coming on lovers are not likely to be brought up in court for violating the speed limit, anyway.

•

Canada is to train skiing commandos in the snows of Manitoba. The men will fend for themselves, throughout their training period, it is stated, will carry streamlined rations and travel as much as 40 miles on skis with full equipment. This is another example of how the males of this country are fitting into every phase of warfare in all the theatres of combat. Such a type of service as that of skiing commandos would scarcely have been even dreamed about a few years ago.

•

Franco could very easily make the statement sometime ago that a million Spaniards would fight for Germany should the latter country be in danger of defeat by Russia. But the Russians go on week after week defeating the brutal Huns and Franco hasn't yet brought forth his million men. It takes money to raise and equip armies and Spain not so long ago, was sent large food supplies by Britain to feed the hungry, war-impoverished population now under Franco's domination

FROM HOSPITAL WINDOW

Where are you going, you plane up on high,
Winging your path through the cloudless sky?
Off in the distance, your lights green and red
Slowly draw near me lying in bed.

Now on my ears falls your engines' faint thrum;
Passing the stars, towards my window you come.
At your controls, I fancy is bent
A keen-eyed young lad, alert and intent,
Ready to sacrifice all for the cause
Of freedom, of right, of just Christian laws.
Yet as he sails 'neath the heavenly dome
Is he not thinking of loved ones at home?

Your motors grow loud; my lips move in prayer—
May the Good Father keep safe in His care
This pilot and all who traverse the sky;
Strengthen their brave hearts as onward they fly;
Grant them the courage their duty demands;
Bless those tonight over enemy lands;
Hasten the day when this cruel war will cease,
And nations unite in goodwill and peace.

Farewell, aeroplane you fade in the night,
Now all is still as you vanish from sight.

—Judith St. John.

Hamilton Mountain.

Opinions, Notes Taken From The British Press

A DECISION that army camp cats may be placed "on the strength," with a small allowance for rations, may call attention to a little-known class of public servants. Nearly all the government offices have their officially recognized cats, which are allowed board and lodging — usually threepence a day—in return for duties in the suppression of rats and mice. Large staffs of cats also are employed in naval and military stores and for the protection of mailbags at the G.P.O. depots.

We do not seem, however, to put the animals through any such special course of training for their job as the French used to do. French naval authorities used to select likely pussies and send them for a few voyages on a warship. If they proved their strength and skill against the large and ferocious rats which haunt the holds of all large ships, they were promoted to shore billets in stores and dockyards, with quite a generous scale of allowances for their keep.

◇ ◇ ◇

Britain already has apes "on the strength." The Gibraltar monkeys, the only wild apes left in Europe, have been so honored by the war office for many years. A local tradition tells that during a war of the eighteenth century the Gibraltar monkeys one night ran chattering into the barracks, and soldiers going out to investigate were in time to drive back a surprise attack on a lonely part of the Rock. For this service as outposts the monkeys were put "on the strength," and every day since then have been officially fed.

There is a legend that when there are no monkeys left on the Rock there will be no British there. Fortunately for those who are superstitiously inclined, the monkeys, though few, are not yet extinct. In a letter received a few months ago from Gibraltar it was stated: "The monkeys are still going strong. When the weather was cold I saw some of them down in the town, probably on the look-out for extra food. Up the Rock they are always regularly fed, and they are a nuisance when they come down."—From the Manchester Guardian.

◇ ◇ ◇

ANY HISTORY will tell us that when we were defeated by the American colonists (ancestors of the present U.S.A. troops in Britain) "Europe concluded that Britain was finished forever as a Power."

We had naval humiliations — and worse, mutinies — and nevertheless won in the end. How? Not by any magic formula. Not always by extraordinary skill and staff work. We won finally by the ruthless but prosaic recipe: Hang on!

We ought to have been starved into surrender by the U-boats in 1917, with only a week or two's food supplies in the country (and not very good food, some of us can remember). A faint-hearted Government or people would in fact, have sought a bad compromise "peace" then. A nervy, or a disunited and hypercritical people would have given in. Defeat, within one year of our crushing victory!

It is the gift of never knowing when we are beaten (on paper) that repeatedly saves us. In past wars we have just delivered the knock-out blow to better-prepared enemies when we have been driven back to the ropes.

Obstinacy (to revise the proverb) is the best policy. It is the only policy. To outlast the foe is to beat him utterly. The true slogan, "We can take it," has only to be transferred from the civilians of London and Coventry to the Comonwealth at large and to war news as a whole—and Tojo and Hitler are beaten. Only the date is undetermined.

It is not a very showy formula, this will-of-iron formula. Let us add to it, by all means, all the efficiency, promptitude and war material we can; but the crucial, winning factor is the will-power.

I suggest that if Drake, Cromwell, John Churchill, Nelson, Wellington, Kitchener or Roberts were to return for a week's survey of the war they would find our situation quite promising, and, despite short-date difficulties, would envy us our large advantages.

Wellisgton would add that nearly every war is "a damned near thing," and is won by holding the field a quarter of an hour longer than the enemy.—From the London Telegraph.

◇ ◇ ◇

YORKSHIRE, of all places, is accused of talking too much. In this county which prides itself on its traditional caution, its famous ability to see and hear everything and give nothing away, people blurted out important military secrets during a recent invasion exercise. Men playing the part of enemy agents mixed with the people in public house bars and places where they talk, or posed as salesmen and adroitly questioned housewives at their doors. Their success is a sharp warning to us to put a closer guard on our tongues.—From the Yorkshire Post.

◇ ◇ ◇

THERE are several anomalies in wartime London. You can buy copies of the evening newspapers labelled Late Night Final at midday—because the publishing department wants to guarantee delivery in spite of the blackout. If friends overseas write and ask you what kind of hampers of food you would like you must not answer.

Again each of the 83,000 prisoners of war in Germany receives a 10 lb. parcel of food each week, most of which contain a complete pound of butter. In England, as you know, we have recently had our rations cut to two ounces of butter a week. One of these prisoners of war wrote to the Red Cross to say that he was "fat, fit and happy, and without a care in the world." It is certainly a cock-eyed war, isn't it?—From London Calling.

A MEETING OF THE STOCKHOLDERS

—London Daily Mail.

• Philippines Still a Threat

By KIRKE L. SIMPSON

WASHINGTON, March 4 —(AP)— Even before the Battle of Java comes to its crisis, there is evidence that Tokyo is increasingly concerned over possible vulnerability of Japanese communication lines through the South China Sea.

Given American naval and air power to strike now at either of two bottlenecks there a crippling blow to the whole Nipponese conquest scheme could be driven home. Either the northern entrance to the South China Sea above Luzon or the southern approach from the Pacific south of Mindanao exposes the whole Japanese effort against Burma, Java or Australia to a flank attack by sea.

Nor can Tokyo be unaware of intensifying pressure in the United States as well as from Dutch authorities for some bold and aggressive American move in the Pacific theatre to relieve pressure in the south.

The time for that still may be distant. There is little in either the letter from General Marshall, chief of staff, to Senator (Warren) Austin, or the simultaneous statement by Admiral King, United States fleet commander, to suggest early American major offensive action.

PLANNED FOR OFFENSIVE

Both stressed the fact that it is for offensive, not defensive, efforts that American sea, land and air power is being regeared. The sweeping army reorganization ordered by President Roosevelt has the same significance.

There can be little doubt in Tokyo that when the ships and planes are available the China Sea gateways from the Pacific offer the most alluring chances of quick breaching of the Japanese conquest front.

North of Luzon, and now probably supplemented by Nipponese air and submarine bases along the north and northeast coasts of that island, a formidable ring of Japanese sea outposts reaching deep into the Pacific eastward and southward guards that China Sea approach. Similar protection for the southern approach, south of Mindanao via the Celebes Sea and the Sulu Archipelago, is not yet as great.

General MacArthur reports fresh Japanese incursions on Mindanao. The Japs already are planted at Davao on the southeastern extremity of that island. Zamboanga, at the southwest tip, has now been seized. At least two other Philippine ports have been bombarded from the sea, suggesting further landings, but neither was named. Presumably they are in the southern area and mean establishment of other new enemy bases to guard the southern flank of Japanese China Sea-Java Sea communication lines.

WAR-OF-NERVES EFFORT

That is probably the main Japanese objective in expanding the Philippine invasion. It also tends to add, however, to Australian invasion fears, coupled as it was with a far-spreading air attack on northern airfields in Australia. That may be a war-of-nerves effort, primarily designed to hamper Australian help for Java as well as the movement of American reinforcements to the Dutch Indies citadel via Australian waters.

That the new move in the Philippines is of great strategic importance in Japanese eyes is certain. MacArthur has been by-passed to achieve it. Air power and naval and merchant shipping which could be ill spared from the effort to capture Java were assigned to the Mindanao operations. It is a recognition of the potential danger to the whole Japanese conquest concept which the Pacific gateways to the China Sea must always represent.

• India Around the Corner

IN the first year of the war the notion that India might become a battlefield, perhaps a decisive battlefield, would have struck most Englishmen as fantastic. This writer remembers listening to a discussion of the Indian situation in London back in those days in 1940 when we were still thinking of the conflict in terms of Europe. Looking back from here, the mood and outlook of that evening seem strangely remote. The people talking around the fire were troubled Liberals wishing ardently that some safe solution of the complex problem of India could be worked out during the war instead of after it. They were wise and unusually far-sighted, fully aware of the almost insuperable difficulties in the way of settlement, and also of the vital importance of India's whole-hearted co-operation in the struggle.

◇ ◇ ◇

But it never occurred to them that the war would spread to India. They spoke of the status of India as it would affect the recruitment of troops to fight elsewhere—in Egypt or on the European Continent; of the development of Indian war industries and reserves of supplies as these would figure in the contest of blockades. They were loking at a certain pattern, seeing this war as a repetition of the last, and India and the dominions in the same relation to the fighting as they were twenty-five years ago.

India and Australia took more or less the same view of themselves. The debates on conscription in Canberra and on self-government in Bombay and Calcutta centred on the question of how much help to give or withhold in the defence of Britain. That their own territory should be in danger of physical attack was merely a rhetorical contingency.

The unforeseen has come to pass. Only the Netherlands barrier now stands between Australia and Japanese invasion. The burning of the oil fields at Palembang shows that the Dutch have virtually given up the weakly defended island of Sumatra. Otherwise they would never destroy the main source of the fuel they need to feed the ships and planes and tanks that must defend Java. In every theatre, from the shores of America to the coasts of the Black Sea, we see an intensified fight for oil, the life blood of modern war, and the loss of the Sumatra wells deprives the United Nations as well as the enemy of a handy supply line.

◇ ◇ ◇

The other vital element in modern war is time—and the Japanese are not wasting any of that golden essence, either. Before the smoke of Singapore clears away, the fight for Java begins. The thrust into Burma deepens. In terms of the distance covered, if not of resistance overcome, the blitz in Asia moved faster than the Nazi drive in Europe. Today the Japanese are not only far advanced on the road to Australia. They are very near the gates of India. The fantasy of 1940 is the overshadowing reality of 1942.

If Singapore had not fallen, Japan's war aims would have been far less grandiose than those proclaimed by General Tojo to the Diet on Monday. The Premier announced Japan's intention to "dispose of" Australia and New Zealand. He declared that he expected India "to restore for herself the status of India for the Indians." When the raid began, it is very doubtful if the invaders dreamed of going beyond the Netherlands Indies. But the appetite for aggression grows by what it feeds upon, and their goals today are unquestionably larger than they were even a month ago. — New York Times.

Hard To Believe How Time Flies

MARCH 4

1912 Steamer Royal Edward sails from Liverpool with 50 immigrants for the Peterborough district.

E. S. Clarry, formerly of Trent Canal staff here leaves for Edmonton where he will engage in the real estate and insurance business.

E. R. Wilson of the Peterborough Machine Company has bought the plant of the Lubricator Company for $12,000.

T.A.S. hockey team defeats Lakefield 5 to 3 in the first game of the Trent Valley playoffs.

Fred Denison stars as a member of the O.H.A. All-Star team in a game with the champion Toronto Canoe Club juniors.

1922 Thos. Tooms, M.L.A. will introduce a bill in the legislature providing for pay for crown witnesses.

The Sheep Committee of the Peterborough Industrial Exhibition decides to stage a wool exhibit.

John Coughlan, Hastings offers the school board a free site for a new Public or High School.

The finance committee of the city council has decided to make October 5 the dead line for the payment of the second instalment of taxes.

Eggs opened on the local market this morning at 40 cents a dozen but supplies were large and the price soon dropped to 32 cents.

1932 Hon. G. N. Gordon, K.C., testifies before the special committee of parliament called to investigate his charges.

Capt. C. G. Williams tells the Kiwanis Club that disarmament is not a sure cure against war.

John R. Marshall has been re-elected president of the Peterborough Chamber of Commerce.

Ralph Burns of Moose Jaw has joined the jewelery staff of M. Knox here.

Norwood defeats C.G.E. in the first game of the East Peterborough playdowns by 1 goal to 0.

IN WAR TIME

1917 The Trades and Labor Council of Peterborough charges that in using for military purposes information on the national service cards the government has broken faith with the people.

Pte. Wm. Teabo of Peterborough who has been in the Queen Mary Hospital in England is being invalided home.

The Imperial Munitions Board has arranged to show a film on munition making at the Empire theatre.

Lieut. A. E. Brittain gives an address at the Y.M.C.A. on "The Second Battle of Ypres."

A Bible Message For Today . . .

Behold, God exalteth by his power: who teacheth like him?—Job xxxvi, 22.

◇ ◇ ◇

Hearken unto this, O Job: stand still, and consider the wondrous works of God....Dost thou know the balancings of the clouds the wondrous works of him which is perfect in knowledge?—Job xxxvii, 14, 16.

◇ ◇ ◇

O sing unto the Lord a new song: sing unto the Lord, all the earth.... Declare his glory among the heathen, his wonders among all people.

Give unto the Lord, O ye kindreds of the people, give unto the Lord glory due unto his name.—Psalms xcvi, 1, 3, 7, 8.

1882 • Modern for Sixty Years • 1942

INCOME TAX RETURN . . .

Both the Income Tax Act and the form to be filled out are much more complicated than formerly. You can save yourself time and money by employing this Corporation to make out your income tax return in 1942. Fees are most reasonable; your inquiries are invited.

THE TORONTO GENERAL TRUSTS CORPORATION
Head Office: 253 Bay Street, Toronto

Germans Bound On Destroying Poles As Nation

OTTAWA, March 4—(CP). — A German concentration camp in western Poland where the deliberate policy of extermination of Poles is forwarded with torture and refined cruelty was described at a Press Conference yesterday by Edward Raczynski, foreign minister of the Polish government.

"The camp has accommodation for 15,000 and it is refilled very often," said Mr. Raczynski. "The guards are of the lowest criminal class.

"For a long time our information was that none left the camp alive. Recently we heard that a few had been released, but they died soon afterwards."

Mr. Raczynski told of the hunger sweeping his homeland, and the typhus which is taking thousands of lives.

"In spite of it all there is a spirit of optimism among our people," he said.

"One thing they have, and that is news. The Germans have been unable to hunt down our short-wave radios. The secret press flourishes—indeed we have a report of one secret newspaper which publishes morning and afternoon editions."

The concentration camp he termed "the most barbaric of all" is located at Oswiecim in Poland, and the Germans destroyed villages around it so that none would come near it.

In it every method is employed "to break and kill." Prisoners in an outer enclosure are harried by the screams of those behind the wall of an inner enclosure who are being tortured.

"It is a place of terror," said Mr. Raczynski.

Nazis the Real Foe

He said Polish people who had experienced Russian occupation earlier in the war might not love the Russians, but they were fully aware that the enemy was Germany. When the time came, and it might come when the Russian armies approached the Polish border, the Polish Government in London could get instructions to the Polish people for a sudden rising which might still be possible in spite of what had been endured.

"Our news from Europe is tragic, there is no comfort in it," said Mr. Raczynski. "The German objective is not to suppress but to destroy all the educated classes of Poland and leave those remaining to be a nation of slaves, the tools of their German overlords."

"That army will have Polish command, the Polish flag and it will be used as a distinctly Polish force," he said.

Word had been received of typhus in South Russia where many Polish refugees were located.

"A letter written by a German doctor in the Baltic area of Poland came into our hands, and he spoke of dreading the work which lay ahead of him," Mr. Raczynski said.

"He said instructions had been received that for the protection of German soldiers, native Poles who suffered from this disease and who were not required by the Germans, were to be destroyed.

"Many thousands would have to be thus destroyed," he said.

——BUY VICTORY BONDS——

Havelock News

Major and Mrs. Bennett, Belleville, spent the week-end at Mrs. Will Wright's, and Albert Ford of Toronto is at the home of Mrs. Dave Ford.

Robert Sayers spent Monday in Toronto.

Gerald Buchanan, Oshawa, spent the week-end with his parents, Mr. and Mrs. A. Buchanan.

Harry Balfour and Alexander McLaughlin returned to their work at Trenton on Monday.

Miss Reta Buchanan, Toronto, visited her parents, Mr. and Mrs. Robert Buchanan.

Sergt. Ray Moir, R.C.A.F., Belleville, spent a five-day leave with his wife and son here.

Miss Edythe Roberts returned to her school at Scarboro after recuperating at her parents' home, Mr. and Mrs. Charles Roberts.

AC2 James Covert, R.C.A.F., of Trenton, and Miss Helen Covert of Leaside spent the week-end with their mother, Mrs. Ross Covert.

Capt. T. W. Quinn, Kingston, and Miss Muriel Quinn, Peterborough spent the week-end at their home here.

Mr. and Mrs. Elmer Honey, Foxgrove, Man., Mrs. Leonard Brisbin and Mrs. Ella Brown, Roseneath visited on Sunday with Mrs. V. Brisbin and family.

Pauline Revere

Margaret Jean Preston, Montreal's "Pauline Revere," is staging a one-woman campaign for a total war effort. She is shown here as she stood in Phillips Square haranguing onlookers to wake up to the danger confronting the country. She was arrested for disturbing the peace and speaking without a permit and fined. Later she showed up at an anti-conscription rally and heckled the rally until forcefully ejected.

Canada's Children

Will you outbid the Axis?

MAKE NO MISTAKE—if the Axis should win this war your children would be doomed to a life of slavery and moral degradation. To control their future the enemy is bidding all the power built up through years of totalitarian scheming and preparation.

But you can outbid the enemy . . . it's up to you!

No power in this world can equal that of a free people, provided that each is determined to contribute to the last ounce of his or her strength. Canada asks you to invest every dollar you possibly can in the new Victory Bonds as an essential duty of the freedom-loving citizen.

Every bond you buy will be a bid for your children's future. Every bond will help to make victory *sure*. And victory will open up a glorious destiny for the youth of Canada —— in a land singularly blessed by Providence and in a new world at peace.

How to Buy—Give your order to the Victory Loan salesman who calls on you. Or place it in the hands of any branch of any bank, or give it to any trust company. Or send it to your local Victory Loan Headquarters, or you can authorize your employer to start a regular payroll savings plan for you. Bonds may be bought in denominations of $50, $100, $500, $1,000 and larger. Salesman, bank, trust company or your local Victory Loan Headquarters will be glad to give you every assistance in making out your order form.

Come on Canada

A16

BUY the new VICTORY BONDS

SECOND VICTORY LOAN HEADQUARTERS 159 Hunter Street West. Dial 5774

National War Finance Committee, Ottawa, Canada.

GORDON MATTHEWS, JR. WINS STUDENT SKIING CHAMPIONSHIPS

Eric Westbye Takes Senior Events

Gordon Matthews Jr., is outstanding skier in the first championship races of the Peterborough Ski Club.

Competitive skiing had its fling over the week-end at Bethany in the first events of the Peterborough Ski Club championship races with the running of the senior men's and students' downhill and slalom races.

Spike Matthews captured the spotlight with his excellent performance, placing first in the students' downhill race and first in the students' slalom with Ted Pope runner-up. The championship for the senior men's combined score goes to Eric Westbye for the two events, who placed fourth in the senior men's downhill race and first in the senior slalom race. Runner-up in the combined score was Don Shiner.

Robert MacKimmie showed speed galore by winning the senior men's downhill race.

Competition Results

Senior men's downhill: 1, Robert MacKimmie; 2, Gerald Dawson; 3, Don Shiner; 4, Eric Westbye.

Senior men's slalom: 1, Eric Westbye; 2, Otto Laderach; 3, Don Shiner; 4, Robert MacKimmie.

Senior men's combined results: 1, Eric Westbye; 2, Don Shiner; 3, Robert MacKimmie; 4, Otto Laderach.

Students' downhill: 1, Gordon Mathews, Jr.; 2, Ted Pope; 3, Rob Roy; 4, Bill Shadgett.

Students' Slalom: 1, Gordon Matthews, Jr.; 2, Ted Pope; 3, Jim Monahan; 4, Jim Fallon.

Students' combined score: 1, Gordon Matthews, Jr.; 2, Ted Pope; 3, Jim Monahan; 4, Max Graham.

Ladies' Star

Leone Magee carried away the championship for the senior ladies' combined downhill and slalom race.

The girls who had never entered a race before sailed down the hill in excellent time some falling through nervousness and too much speed after the take-off. Mrs. Henry Nelson fell within twenty feet of the finishing line ruining a fine start in the race. Vi Davidson fell in the first run but managed to get the fastes time of the race on her second run.

Ladies' Combined Downhill and Slalom

1, Leone Magee; 2, Jeanne Westbye; 3, Rosemary Blaiklock.

Special recognition for the day goes to Robert MacKimmie who made an excellent job of organizing the events, working hard to make the meet a success, and for the clever timing system he and Doug. McGregor developed.

Credit goes also to those who stood all day with stop-watch, starting flags and score sheets.

Doug. McGregor acted as starter; Jack Richardson and Oscar Sloan were timers; Leone Magee recorder. Otto Laderach made an excellent job of laying out the slalom course.

Championship events for this week-end at Bethany are:

March 7, 2:30—Junior boys combined downhill and slalom race; 2:30, junior girls combined downhill and slalom race.

March 8, 2:00 p.m.—Senior men's cross-country race from chalet at Bethany.

Juniors ski train is March 7, get your tickets early. Train leaves C.P.R. station at 10:10 a.m. Saturday morning.

"Oscar" Winners

Pictured with her "Oscar," Joan Fontaine, star of "Suspicion," picture which brought her title as top actress for 1941, is being kissed by Gary Cooper, who was named outstanding actor of 1941, for his portrayal of war hero Alvin York in the highly praised film, "Sergeant York." A sell-out throng of 1,500 film folk and distinguished guests attended Hollywood's first war time dinner of the Academy of Motion Picture Arts and Sciences.

SPORTS – DAY BY DAY

By FRED D. CRAIG

Unless the weatherman comes along soon with a decided dip in the temperature there is a strong possibility that the Friday night game with Collingwood, scheduled for Brock St. Rink Friday night will have to be transferred to the Oshawa Arena in order that the teams may be assured of good ice for the all-important fixture. The management of the Oshawa Arena and of the Oshawa Generals hockey club have very helpfully made the switch possible by shifting the Brantford Lions-Oshawa Generals junior A playoff game billed for Oshawa on Friday night over to the next night in order to accommodate the senior teams. If the change to Oshawa has to be made the Petes will be sure of plenty of backing for hundreds of local fans would undoubtedly make the trip to the Motor City for the battle with Collingwood. There was a great following there last week for the group final and this second round fixture would undoubtedly attract still more.

* * * * * *

The Petes left by bus early this afternoon for the north to meet the Collingwood Shipbuilders in the first of a best-of-three game series in the second round of the O.H.A. senior B competition. The team finished its training for this crucial battle Monday, with a layoff ordered last night and the squad is in the best of shape for the hard game the players expect tonight. They came through the group playoffs with a minimum of injuries and the whole outfit is fit and ready. Coach Jim Ellis will depend tonight on the same twelve players who came through so smartly in the final game for the group title. Harding will play goal, Crowe and Jopling and Godfrey and Burton will be the defence pairs, with Kingdon, Tompkins and Heal on one line and Bennett, Nichols, Blewett and Reilly the other forward combination. The Petes are a good road team. They always play well in the face of a hostile crowd and they are confident that they will give Collingwood a real tussle tonight.

* * * * * *

The reference in last night's column to brother acts in hockey brought out the remark from a fan that while there have been numerous pairs of brothers in local hockey history there have only been a few cases where the hockey skill of a father has been passed on to a son. That is certainly so in Peterborough. About the only member of the old crowd of Peterborough hockey players who has been succeeded by a son who was also an adept at the game is Jerry Coughlin, old-time star of Peterborough junior and senior teams and a player whose name was as well known around the head of the Great Lakes when he played for Calumet, Michigan Soo and other northern teams as it was in Peterborough. Jerry's son Don, this year with the Toronto Telegram team, was a member of the champion Peterborough intermediate A team of two seasons ago. The only other father-son act is contributed by the Blewetts. Braden Blewett was for years one of the stalwarts of the Lakefield hockey club, a tireless hard-working and good-scoring wing man. He is now represented in hockey by his son Joe, fast-skating left-winger of the Peterborough team.

* * * * * *

Good Scoring Anyway

That was quite a story that was carried over the C.P. wires yesterday of the explanation for the high scores that have been made this season in the Kent County Basketball League where the teams all season have been piling up big totals where individual scores of 30 points to the sharp-shooters have been a feature. The climax, was reached Monday night when Mac Morrison, 17-year-old school boy bagged 102 points in a game won by his team by 131-51. All these big scores were made on the court at Blenheim and a little sleuthing produced the explanation that the baskets in use there were 2½ inches wider than the regulation diameter. However Peterborough high scorers declare that the fact that the loops were a little bigger than usual hardly explains a score of 101 by one individual. It is difficult to imagine a game in which one player would get that many shots and to sink half a hundred field goals would be good shooting if the lad were tossing them into a barrel instead of a hoop.

* * * * * *

Winners of the Collingwood-Peterborough senior B series will meet Merritton in the finals for the championship. No, dear reader, that is not a typographical error. The gang from the Niagara Peninsula who were beaten in Windsor 11 to 6 last Friday night and looked to be all washed up and out of the running came back last night with a scoring splurge that saw them ground the Spitfires 11 goals to 4 and take the round by 17 to 15. It was one of the biggest upsets of the year. Apparently those two clubs are as great home ice performers as the Oshawa Generals and the Brantford Lions. Anyway the win of the Merritton team will cut some mileage off the travelling in the final series.

* * * * * *

Leafs Lose Chance

Toronto Maple Leafs lost a good chance last night to gain at the expense of the New York Rangers but the shattered Boston Bruins had enough punch left to hurl back Hap Day's men 5 to 3 in a hard-fought game at Boston and as a result Leafs are now three points back of Rangers who picked up half a game by drawing with the Amerks. Leafs took an early lead at Boston, Nick Metz getting the only goal of the first period but the Bruins came to life in the middle stanza to run in three counters in a five minute period and that was the ball game. Eddie Wiseman led the Boston attack with two goals. At New York the Amerks battling desperately to get out of the cellar threatened to run the Rangers off the map scoring the first four tallies. Then the Patrickmen struck back with four on their own account and tied up the issue. The one point garnered by Brooklyn left them tied with Canadiens.

* * * * * *

This is surely the year for rookies in the National Hockey League. Newcomers to the cash and carry circuit figured largely in the doings in both games played last night. At New York first year players scored four out of the eight goals hung up during the evening. Ken Mosdell and Harry Watson, both rookies scored two of the Amerks goals while Grant Warwick and Hub Macey, two more freshmen gathered in two for the Rangers. At Boston the newcomers were also strongly in the lineup. Lloyd Gronsdal, one of the three amateurs called in by Art Ross to replace the Kraut line scored Boston's first goal and Gordie Bruce, fresh up from the minors garnered another. Ernie Dickens, one of the Leafs' rookies tallied one of the three Toronto markers to make it a real night for the new hands in hockey.

* * * * * *

Sporting Chili Con Carne: Ontario and Manitoba rinks had reeled off four straight wins in the big curling bonspiel up to last night....The chief of the Minnesota draft setup reports that Ted Williams, Boston slugger, asked for military deferment himself....Incidentally the feeling across the line seems to be that Williams should be in the army and not in the Boston outfield....Detroit Tigers and New York Yanks have plenty of holdout trouble. Offhand this does not look like a good year for ball players to get temperamental over salaries....Johnny Quilty of the Canadiens has had a medical examination preparatory to enlisting with the R.C.A....The Kraut line came up with only one goal as Ottawa R.C.A.F. defeated Hull Volants 5 to 2 last night....Bobby Bauer pulled the trigger on that one....Tip Tops have won the Toronto senior basketball title and will meet the Trenton Flyers in a two game series in the O.A.B.A. playdowns. Both games will be played in Toronto, the first Saturday night. Shag Park was top man for Tip Tops last night with 10 points.

Film Star Weds

Ensign Bert de Wayne Morris, Jr., 28, known to movie fans as Wayne Morris, and brunette Patricia Ann O'Rourke were married in Los Angeles. The ceremony was naval in character, Lieut. Otto D. F. Herrmann, chaplain of the Long Beach naval air base, joining the couple in marriage.

Vics, Bearcats Loom East's Finalists

HALIFAX, March 4.—(CP)—The giant-killers are at it in down-east hockey, and what they're doing to the favorites is a plain case of murder.

A couple of weeks ago, no one but a rabid home-towner would have given North Sydney Victorias and Truro Bearcats any more than an outside chance to break into the Maritime senior finals. Everything pointed to Glace Bay Miners and Halifax Navy.

Yet today, a series of unexpected doings has landed Vics and Bearcats right on the verge of the finals, with a good likelihood they'll fight it out for the right to represent the three provinces in the Allan Cup playdowns.

The unhappy Miners are still wondering what hit them in the C.B. H.L. playoff. All season they romped through the opposition, and nothing was expected to stop them as they rambled on the tri-province crown.

But a revitalized North Sydney team—bolstered by a couple of experts from the eliminated Sydney Millionaires—began to toss about the astonished Miners in a very disrespectful manner. At present the best-in-seven semi-final series stands 3-2 for Vics, who don't seem to realize they should have bowed out.

Miners rallied last night for a 6-1 win, but they still have to take two straight to get past the stubborn northsiders.

The form chart took as bad a kicking around in the mainland playdowns. Bearcats, runners-up in the A.P.C. League schedule, squeezed past New Glasgow Volcanoes, schedule winners, on the strength of a decision awarded them a tied playoff game after it has been called because of ice conditions.

They weren't given any particular chance against Navy, which hadn't lost a game up their meeting, but they managed to sink the Tars. Last night, they defeated Amherst St. Pats 6-4 in the first game of a home-and-home Maritime semi-final. St. Pats eliminated two New Brunswick contenders.

Truro's snatching of the A.P.C. League title has produced a warm feud between that hub town and New Glasgow. Volcanoes insist the decision of W. A. Dodge, league president, awarding the deciding game to Bearcats had no precedent, and there is talk of their withdrawing from the Maritime Amateur Hockey Associatino.

Junior hockey clubs in the Maritimes are also on the playoff trail, but without the fireworks. Charlottetown Royals, last year's Maritime champions, are preparing to play off this week with Moncton for the New Brunswick-Prince Edward Island title. Sydney Bruins and Halifax Canadiens are meeting to settle the question of the other finalist.

Canada's Hockey Swept Up and Up In Its 77 Years

By SCOTT YOUNG
(Canadian Press Staff Writer.)

TORONTO, March 2 (CP)—About 77 years ago, on the Dartmouth Lakes in Nova Scotia, ice-hockey was born. There were no rules, no set number of men to a team. Schoolboys played it, and Indians. The sticks had shorter handles, rounded heels, blunt blades and were called hurleys. A ball was used, not a puck. The goalposts were rocks set on the ice.

Today hockey is Canada's National game, with 26,000 registered players and undetermined number—probably about 50,000—unregistered. From Dartmouth it spread to Kingston, Ont., and Montreal, its main exponents in Kingston being a garrison of British troops which had been moved there after service in Nova Scotia. The game followed Canadians to many parts of the world; first to the United States, then to Britain, the mainland of Europe, and Australia.

Crowds mounting into millions watch hockey in North America every year, in professional, senior, junior and minor leagues across the continent. In North American professional team sports, it ranks second in importance only to baseball. Among Canadian professional sports, it is second to none. Hockey is going only one way: up.

Hockey on the River

In 1879 a few students at McGill University drew up crude rules and played a type of hockey on the St. Lawrence river. The next year the game progressed into a loose inter-class league, and within the next couple of years other Montreal clubs were formed. McGill won the first world's first ice-hockey carnival in the winter of 1882-83. In 1888 a Royal Military college team was formed at Kingston and played what has been termed erroniously the first game of organized hockey.

The sport's first controlling body was the Ontario Hockey Association, organized in 1890. As the game became popular in Quebec, the Maritimes and later Western Canada, other provincial associations were formed.

But provincial organizations became unwieldy without a central authority, a position not quite filled by the Amateur Athletic Union. So in 1914 a group of hockey enthusiasts from many parts of Canada met in Ottawa to form the Canadian Amateur Hockey Association, with Dr. W. F. Taylor of Winnipeg the first president. The guiding hand of the A.A.U. rested heavily on the game until about 10 years ago, when hockey began to shake loose. Soon the break was complete, and the C.A.H.A. has become one of the most enlightened sports organizations in the world. The A.A.U. is little but a shadow in the background.

Col. Byron A. Weston of Halifax remembers playing hockey's primitive version on the Dartmouth lakes in 1865-66-67. He recalls only one rule, and it was a flexible one and more a matter of conscience: The players were not supposed to raise the hurleys over their shoulders and slash at the opposition. That rule has been maintained in the modern game, although it still is more a matter of conscience—both of the players and referees—than of actual fact.

Skates in Col. Weston's time were fitted to wooden supports and screwed or strapped to the skaters' shoes. Capt. J. T. Sutherland of Hamilton, Ont., also was one of the earliest hockey players. He recalls hockey being played in and around Halifax before Confederation.

Amateur Control

The super organization of the C.A.H.A. controls Canadian finals in senior and junior divisions of the amateur game, but one of the most historic of hockey competitions stems from one of the childhood stamping grounds of the sport, Kingston. The R.M.C. began in 1923 an annual hockey game with West Point Military Academy. Until it was interrupted by the war (it will be resumed this year) R.M.C. won all but two games. In 1935 the game ended in a 4-4 tie, and in 1939 West Point won 3-2. There never has been a penalty in this series.

More important from a spectator standpoint are the annual Dominion competitions. Ottawa Cliffsides won the first playing of the Canadian senior championship in 1908. Eleven years later University of Toronto Schools took the first Canadian junior crown. The Stanley Cup, originally a challenge competition although the National Hockey League has eliminated the challenge aspect was won first in 1894 by the Montreal Amateur Athletic Association.

A. M. Crosby of the Toronto Victoria club was the head of the first hockey organization in the world, the Ontario Hockey Association. He was elected November 27, 1890, when the O.H.A. was formed. His vice-presidents were H. A. Ward of Port Hope and John A. Barron of Stratford.

Pro Co-operation

Most healthy development in the sport since it spread from Dartmouth to Montreal and Kingston has been the increasing collaboration between amateur and professional organizations. The recently-approved subsidy paid by the National and American hockey leagues for amateur players turning professional takes much of the financial burden from men who have been responsible for the development of the game since it was placed first under organization in 1890.

Flyers Defeat Volants By 5-2

OTTAWA, March 4 (CP)—Royal Canadian Air Force Flyers of the Ottawa City Senior Hockey League advanced another step on the road to the Allan Cup tonight by defeating Hull Volants 5-2, to take the second straight game of the best-of-seven series for the league championship.

The former Boston Kraut line of Milt Schmidt, Woody Dumart and Bobby Bauer, came through with only one of the goals, Bauer making a first-period tally, assisted by Dumart. Fliers kept on top, scoring two more in the second period and one in the third.

Other air force tallies were scored by Buddy Hellyer, Roy Hawkey, Mike Miller and Al Campbell. Hull's two goals were scored by Aurel Myre and Patsy Guzzo, one in the second period and one in the third.

Fliers — Goal, Pinke; defense, Hawkey, Philbin; centre, MacNichol; wings, Campbell and Hellyer; subs. Schmidt, Dumart, Bauer, Miller, Blade, Haneberry, Acheson, Frenette, Snell.

Volants — Goal, Bordeleau; defense, Matte, Pumple; centre, Mentzel; wings, McIntyre, Seguin; subs. Myre, Renaud, Blondin, Pantalone, Finnigan, Guzzo, Cholette, Legris, Laflamme.

Officials—Jack Duggan and Kenny Draper.

Baseball Training Camp Notes

Training camp notes

TAMPA, Fla., March 4.—(AP).—Outfielder Mike McCormick, leading Cincinnati hitter last season, will be used as a second string infielder during the training season camp games, probably at third base. The Reds have nine outfielders in camp, but only seven infielders.

ST. PETERBURG, Fla.—Joe Gordon, the holdout New York Yankee second baseman, is so eager to play ball that yesterday he picked up a mitt and "caddied" for Manager Joe McCarthy who was batting to Shortstop Phil Rizzuto.

LAKELAND, Fla.—Manager Del Baker of the Detroit Tigers, set a good example for his players. He's the first on the practice field and the last to leave.

PASADENA, Calif. — Although Chicago White Sox ha done of the better pitching staffs last year, Manager Jimmy Dykes is looking for even a better record in the coming campaign. He plans to carry 10 flingers instead of the customary nine.

MIAMI, Fla.— General Manager Bill Terry's ultimatum to Bill Jurges, only holdout of the New York Giants, brought a three-word reply from the shortstop: 'Daughter is ill.' Jurges is in New York managing his Long Island bowling establishment.

MIAMI BEACH, Fla.—All three principles insist that Bill Terry's visit to the Phils' training camp yesterday was purely a social one. The New York Giant general manager watched the workout from the stands with Phils' president, Gerald Nugent and later conferred with Hans Lobert, the field boss.

SARASOTA, Fla.—In addition to worrying about the unexplained absences of Dom DiMaggio and Johnny Pesky, his shortstop understudy, Manager Joe Cronin of Boston Red Sox has another problem on his hands.

Emerson Dickman is awaiting a call from the Navy and Cronin has ordered him to mark time here.

—BUY VICTORY BONDS—

Last Night's Stars

(By The Canadian Press)

Neil Colville, Rangers, counted the goal in the third period which gave New York Rangers a 4-4 draw with Brooklyn Americans.

Harry Watson and Bill Summerhill, Americans, scored a goal apiece and obtained one assist each in the Brooklyn-Ranger tie.

Eddie Wiseman, Boston, banged in two goals and assisted in another as Bruins beat Toronto Leafs 5-3.

Roy Conacher, Boston, tallied the winning goal and aided in another in Bruins' victory.

Come on, Canada! BUY the new VICTORY BONDS
J. J. DUFFUS COMPANY

STRAINS, SPRAINS MUSCULAR PAINS DR. THOMAS' ECLECTRIC OIL

ONE FOR THE BOOK

DRUMHELLER, Alta., March 4—(CP)—Here's one for the hockey record book.

Valley Junior Miners defeated Wetaskiwin Juniors 31-5 here last night to win the Alberta Junior "B" hockey championship.

Nine players figured in the Miners' goal-getting with one player credited with seven counters.

Remember When—

By The Canadian Press

Lou E. Marsh, famous sports editor and columnist of the Toronto Daily Star, died six years ago today after a brief illness. Noted as a boxing and hockey referee and authority on most sports, he died at 58. He joined the staff of the Star as an office boy when he was 12.

Quakers Whip Westclox Girls

Quakers strengthened their hold on second place in the Ladies' Basketball League standing by shellacking Westclox 33-12 at the Y.W. C.A. Tuesday night. The winners ran up a 14-5 lead in the first half and had a commanding margin over most of the route, passing and shooting better than the Alarm maidens. Westclox battled hard all the way and had enough of the play to make the score a lot closer but missed a flock of good scoring chances with poor shooting. On the other hand Quakers cashed in on a good percentage of their scoring opportunities, took an early lead and continued to pile up their margin steadily throughout the game. Besides holding the edge from an offensive standpoint played well defensively and held the losers usually strong scoring power well in check over most of the route. Quakers made three of six free throws and the losers scored two of their 11 tries.

P. Ayres was the standout performer of the contest, scoring a total of 22 points and P. Lawless and D. Weese also played well. M. Hawthorne and F. Bestard were best for the losers. The teams:

Westclox 12: M. Hawthornne (5), M. McFadden (2), F. Bestard (4), I. Bullock (1), A. Flynn, J. Hair, M. Goldie.

Quakers 23: P. Lawless (4), D. Weese (4), H. White (1), M. Yondell, P. Ayres (22), M. Duncan (2), G. Allen.

Referee—H. Smith.

—BUY VICTORY BONDS—

Hockey's Big Seven

(By The Canadian Press)

The New York Ranger line of Bryan Hextall, Lynn Patrick and Phil Watson added a point apiece last night to remani atop the National Hockey League's individual scoring list, Hextall first with 51 points, and Patrick and Watson in second place with 48 points.

Don Grosso remained in fourth place with 44 points as Detroit Red Wings were idle, with Detroit's Syd Abel and Chicago's Bill Thoms in fifth place with 42 points. Gordie Drillon failed to collect any scoring points in the Toronto-Boston game but kept his hold on the last Big Seven spot.

—BUY VICTORY BONDS—

N.H.L. Leaders

(By The Canadian Press)

Standing —Rangers, won 27 lost 14, tied 2, points 56.

Points — Hextall, Rangers, 22 goals, 29 assists, 51 points.

Goals—Patrick, Rangers, 27.

Assists—Watson, Rangers, 34.

Penalties—Egan, Americans, 102 minutes.

Shutouts—Broda, Toronto, 6.

—BUY VICTORY BONDS—

HOT GOING TOO!

An aviator going 200 miles an hour would require six months to fly through the diameter of the sun.

New Seat Covers

Protect your new car or dress up your old car with a set of our individual tailored-to-fit Seat Covers. Ask to see our NEW! GENUINE OXFORD GABARDINE

To fit all front seats and coupes 6.55

We also sell Fibre Weave Seat Covers to fit all front seats, as low as 3.29

Arm Rests 44c Dry Soap Cleaner 44c

SAVE SAFELY AT Canadian Tire Corp'n. Associate Store

L. H. KEEFER, Prop.
342-4 WATER ST. PHONE 8281 (OPPOSITE MARKET)

HOW TO SAVE MORE OUT OF YOUR PAY CHEQUE FOR VICTORY BONDS

EVERY good citizen will buy just as many Victory Bonds as he possibly can. This is the least any of us can do to make victory ours.

Have you given your pledge to lend your country every dollar you can spare? If not, do it today. It is your duty as a partner in the greatest effort yet made by free men to keep their homelands free.

If you have already taken your quota, think about it once more. Surely you can find some way to increase it, if only a few dollars.

Are you planning your expenses, for instance, to get the most out of every pay cheque? Do you compare values when shopping in order to stretch your dollars to the utmost?

When you get your next pay cheque, jot down the expenses you expect to have between then and the following pay day. You will probably find that you have three things to do with your money:

1. Put aside funds for large items, such as insurance, taxes, and Victory Bonds.
2. Take care of bills from the past—debts and instalment payments, for instance.
3. Pay current living expenses.

Making your income cover all these items requires careful planning. But you'll be surprised to see how much a plan can help you. It makes you compare what you propose to spend with your income before you spend it. You have a chance to decide which purchases really are most important to you. You discover which items you can cut down or omit without great sacrifice.

Folks who get the most out of their incomes almost always plan their spending. They may keep no elaborate records of what they do with their money. They may even deny that they "budget." Actually they do plan, if only in their minds, how they are going to spend their income *before they spend it.*

Careful buying can help you cut expenses, too. In peace time it's important to compare values before you choose. Today it's doubly important to learn what grade or quality will give you the most for your money.

Decide, now, that you are going to stretch each pay cheque to the limit. Planned spending and careful buying will help you do it. What you save will take care of that increase in your Victory Bond pledge. So don't wait. Sign up today.

* * * *

To help you plan your spending, Household Finance has just published The Budget Calendar. This helpful booklet makes budgeting easy and simple. No tedious bookkeeping required. The Calendar contains a supply of "plan sheets" for every pay day in the year. You are invited to write for a free copy of The Budget Calendar without obligation. There will be no solicitation or follow-up.

Planned family spending can help win the war

Soldiers alone don't win wars. They need the help of the folks back home. Every citizen has his war duties. One of these is the duty of keeping his money affairs in order. No family—just as no nation—is strong whose finances are weak.

Thoughtless spending has no place today. This is a time to buy only what one really needs—and to borrow only to consolidate pressing debts or to meet some real emergency. Family debts should be paid up as rapidly as possible—to reduce interest charges and to preserve the borrower's credit for future emergencies. We hope that this message to encourage home money management will contribute to greater family financial strength and a greater war effort.

B. E. HENDERSON, PRESIDENT

HOUSEHOLD FINANCE Corporation of Canada
Established in Canada 1928
Canada's largest and oldest personal loan company with 19 offices in 15 cities
Head Office: 80 Richmond Street West, Toronto
PETERBOROUGH BRANCH: 177 Charlotte Street

'NOT-SO-FADED' BRUINS SLAP TITLE-HUNGRY LEAFS DOWN BY 5-3

Rangers' Rally Ties Amerks In 4-4 Fracas

By The Canadian Press

If it's true that the Boston Bruins without the Krauts, Bill Cowley and Dit Clapper are just a lot of boys out for a skate, then perhaps somebody had better tell them about it before they cause some trouble in the National Hockey League championship chase.

The Bruins gave a timely little demonstration of their complete lack of need for pity last night when they hung a 5-3 setback on Toronto's title-hungry Leafs and perhaps killed the Leafs' N.H.L. championship chances for this year.

With New York Rangers staging a garrison finish to gain a 4-4 split of the points with Brooklyn Americans, the loss left the second-place Leafs three points back of the leading Patrickmen and still with only one game in hand. In other words, the surprising defeat by the Bruins leaves the Leafs technically without the edge that a second-place club needs when the race hits the home stretch.

The Bruins really loked like something again as they sailed into the Leafs with all of their old-time gusto. It may be that they've finally got over being sorry for themselves and have settled down to play hockey, but almost for the first time since they lost the Krauts to the air force they looked like a top-notch hockey club.

Metz Fires The Opener

They had to be, because the Leafs took the lead in the first period on Nick Metz's goal and turned in some smart hockey. However, young Lloyd Gronsdal tied it up in the second with his first goal as a professional, and then Eddie Wiseman put the clincher on things by snapping in a pair of counters in the space of 30 seconds, giving the homesters a 3-1 advantage. Ernie Dickens got one for the Leafs in the last minute but it was all over as early as the third minute of the final frame when Wiseman fed Roy Conacher with Boston's fourth counter.

Pete Langelle pulled the Leafs closer again but Gordie Bruce finished things off with the last goal of the game a few seconds from the end. That left the Bruins still in third place, three points back of the Leafs and five up on the idle Chicago Black Hawks.

At New York, Red Dutton's Amazing Amerks pulled up into sixth-place tie with the idle Montreal Canadiens by turning in a surprising display against the league leaders.

For the first half of the game, it was all Americans as they rammed home goal after goal to take a 4-0 lead. But in the last half the Rangers duplicated the effort, tying the score with seven minutes to play. There was no more scoring.

Ken Nosdell started the Amerks off in the first period and Murray Armstrong, Harry Watson and Bill Summerhill all ran in goals in the first nine minutes of the second. However the Patrickmen got going then and Grant Warwick, Lynn Patrick and Hub Macey all counted before the session ended, leaving it at 4-3 going into the last frame.

Neil Colville's goal at the 12-minute market brought the tie.

DANCE TO
Russ Creighton
AND HIS VARIETY BAND
At
The Legion Hall
PETERBOROUGH
Thurs., Mar. 5
Admission: Gents 50c, Ladies 35c
DON'T MISS THE FUN

DANCE
Jack Evans
And His Famous SWING BAND
RYE'S PAVILION
TO-NIGHT
Gents 60c Ladies 40c
Including Dancing
Free Bus Service after Dance.

POPULAR DOLLY - - By Jack Sords

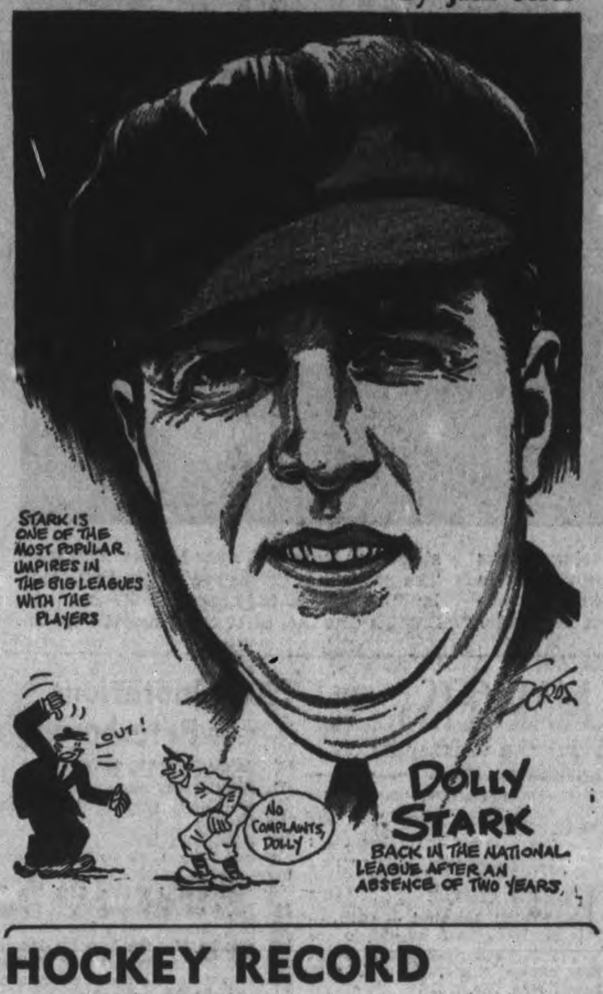

HOCKEY RECORD

NATIONAL LEAGUE

	W.	L.	T.	F.	A.	Pts.
Rangers	27	14	2	165	131	56
Toronto	25	14	3	140	110	53
Boston	22	14	6	133	100	50
Chicago	21	19	3	132	132	45
Detroit	15	24	4	119	153	34
Canadiens	14	26	3	113	158	31
Americans	14	27	3	121	157	31

Tuesday Results.
Boston 5. Toronto 3.
oAmericans 4, Rangers 4.

Future Games
Thursday—Canadiens at Toronto; Chicago at Americans; Rangers at Detroit.
Saturday— Rangers at Toronto; Boston at Canadiens.
Sunday— Toronto at Rangers; Boston at Detroit; Americans at Chicago.

AMERICAN LEAGUE
Eastern Section

	W.	L.	T.	F.	A.	Pts.
Springfield	27	17	5	182	140	59
New Haven	23	22	4	150	177	50
Washington	16	25	5	129	143	41
Providence	16	28	7	180	204	39
Philadelphia	9	36	4	133	218	22
Western Section						
Cleveland	30	15	4	148	128	64
Hershey	28	15	6	176	144	62
Indianapolis	28	15	6	174	128	62
Buffalo	21	22	5	151	130	47
Pitssburg	21	26	4	186	197	46

Tuesday Result.
Cleveland 5, Hershey 0.

AMERICAN ASSOCIATION
Northern Section

	W.	L.	T.	F.	A.	Pts.
St. Louis	25	14	4	118	92	54
St. Paul	24	14	5	116	73	53
Omaha	21	19	5	150	141	47
Minneapolis	21	20	3	128	134	45
Southern Section						
Kansas City	27	17	2	167	148	56
Fort Worth	23	20	2	172	152	48
Dallas	11	29	4	116	175	26
Tulsa	11	30	3	117	170	25

Tuesday Result.
Dallas 3, Tulsa 2

Future Games.
Wednesday— Omaha at St. Paul; St. Louis at Minneapolis.
Friday—Fort Worth at Dallas.

U.S. EASTERN AMATEUR.

	W.	L.	T.	F.	A.	Pts
New York	32	19	5	248	184	69
Johnstown	31	18	5	219	198	67
Boston	30	18	6	235	191	66
Washington	26	25	5	240	239	57
Baltimore	24	28	4	233	246	52
Atlantic City	18	36	1	215	284	37
River Vale	16	33	4	168	221	36

Tuesday Results.
River Vale 8, Boston 5.
Washington 9, Atlantic City 3.
Johnstown 4, New York 0.

Future Games.
Wednesday—Atlantic City at Baltimore.
Thursday—Baltimore at Washington; River Vale at Atlantic City.
Saturday — Johnstown at River Vale; New York at Boston; Washington at Atlantic City.
Sunday—Johnstown at New York; River Vale at Boston; Washington at Baltimore.

BIG SEVEN JUNIOR
Playoff Rounds
(Best-of-Seven Series)

	W.	L.	T.	F.	A.	Pts.
Brantford	2	2	0	27	33	4
Oshawa	2	2	0	33	27	4

Future Games.
Wednesday—Oshawa at Brantford.
Friday—Brantford at Oshawa.

Best-of-five Series.

Guelph	1	0	0	0	3	2
Young Rangers	0	1	0	3	6	0

Future Games.
Wednesday— Guelph at Young Rangers.

O.H.A. SENIOR B.
Merritton 11, Windsor 4.
Merritton wins round, 17-15.

O.H.A. INTERMEDIATE A.
Milverton 4, Waterloo 2.

O.H.A. INTERMEDIATE B.
Markham 10. Newmarket 5.
Markham wins round, 17-5.

O.H.A. JUNIOR C.
Listowel 2, Mildmay 1.
Caledonia 3, Preston 1.

O.H.A. JUNIOR B.
U.T.S. 10, Guelph 1.
First of two game, goals to count series.
Stratford 12, Galt 3.
Stratford wins round, 30 to 7.

O.M.H.A. MIDGET.
New Hamburg 10, Listowel 2

O.M.H.A. BANTAM.
Brantford 9, Ingersoll 0.
Owen Sound 5, Mitchell 0.

QUEBEC SENIOR.
Cornwall 5, Quegec 2.
Series tied, one game each.

MARITIME SENIOR.
Truro 6, Amherst 4.

CAPE BRETON SENIOR.
Glace Bay 6, North Sydney 1.
North Sydney leads series, 3 games to 2.

SASKATCHEWAN SENIOR.
Saskatoon 7, Flin Flon 3.
Saskatoon wins series, 3-0.

MONTREAL DISTRICT.
Shawinigan Falls 5, Valleyfield 0.
First of best of five finals.

MANITOBA JUNIOR.
St. Boniface 10, East Kildonan 3.
St. Boniface wins series, 2-0.

OTTAWA CITY SENIOR.
Ottawa R.C.A.F. 5. Hull Volants 2.
Ottawa leads series, 2 games to 0.

2 Rinks, Ontario, Manitoba Still Unbeaten

(By HAROLD ATKINS.)

QUEBEC, March 4. — (CP).— Manitoba's J. Ken Watson and Gordon Campbell of Ontario, two of the game's best young skips, hold the whip hand in the battle for the Macdonald's Brier Tankard, emblematic of Dominion curling supremacy.

Both former winners of the event, Watson and Campbell go into the fifth round of the playdowns this afternoon with unmarred records behind them in their last four matches.

The Winnipeggers had a tougher road to travel in yesterday's two rounds than the Hamilton Thistle players. and it took all of Watson's curling artistry to pull him through his second game, when he defeated Saskatchewan's John Franklin, 9-8, as he came through with three shots in a stirring last end.

In his morning test, Watson turned aside New Brunswick's Daniel P. Connolly, 15-7, to spill the Maritimer's unbeaten performance of the previous day.

Ontario had little trouble advancing through its fourth round games. It swept aside the winless Prince Edward Island rink skipped by W. R. Cruikshank, 22-4 in 10 ends.

Northerners Put Up Fight.

In his morning appearance, Campbell had to produce his best to come out with a 13-9 decision against Northern Ontario's W. A. McMitchell.

Alberta's John Slavik of Viking stood as the only other rink at this stage still in the title hunt as he scored two victories yesterday to leave his record at three wins and a loss.

Like Manitoba, the Albertans were pressed to the limit in their second assignment yesterday and a brilliantly played draw by Slavik on the last end gave him the shot which beat New Brunswick 8-7. Earlier in the day Slavik set down Nova Scotia's John I. Hebb of Bridgewater, 12-9.

Northern Ontario, British Columbia and Saskatchewan are bracketed with two wins and as many losses apiece after the four rounds. Saskatchewan's loss to Manitoba spoiled its chances of having a perfect day, as in the morning game, he beat J. R. Ross's Quebec foursome, 14-3.

After losing both its opening day matches, British Columbia's rink under Donald Campbell, brother of Ontario's Gordon, lived up to advance expectations when it won twice yesterday. The coast outfit toppled Nova Scotia 19-9 in its fourth-round game after having taken toll of Cruickshank's P.E.I. entry in the morning, 13-7.

Northern Ontario's rink from Sudbury came back in its second game of the day to gain a split as it swept aside Quebec, 17-4.

Quebec At Bottom.

The Quebec rink, like Prince Edward Island, remains at the bottom of the round robin series, neither having won a game.

Standing in the path of both the unbeaten rinks on today's schedule are the unpredictable British Columbians.

The, morning round brings together the Campbell brothers, who played on the championship Ontario team in 1935, while Ontario's sixth-round match in the evening is with John Slavik's Albertans.

Manitoba makes its stand against the British Columbia quartet in the evening round, with its afternoon game set against Quebec.

Alberta and Northern Ontario play in the 2.30 p.m. round, with the other games in this round bringing together P.E.I. and Nova Scotia, and New Brunswick and Saskatchewan. Other evening games are Quebec against Nova Scotia, Northern Ontario with New Brunswick and Saskatchewan with P.E.I.

Reveal Williams Sought To Skip Draft

ST. PAUL, March 4 — (AP). — Colonel J. E. Nelson, chief of the State draft setup, "just to keep the records straight," yesterday summoned reporters to emphasize, he said, that Ted Williams, Boston Red Sox slugger, had sought draft deferment for the benefit of his recently divorced mother.

Nelson made the announcement after Herbert W. Estrem, Government appeal agent for Minneapolis Draft Board No. 6, had related in a newspaper interview how Williams had not pressed his case and that he (Estrem) had investigated the case on his own initiative.

May Confer With Cochrane

The object of discussion—Williams himself, meanwhile was packing to leave for the Sarasota, Fla., Red Sox training campe, presumably dreaming of plans to pick up his .406 championsnip batting pace where he left off last Fall, rather than of the conflict of opinion prevailing at his winter residence.

Tuesday Ted was reporting motoring to Sarasota, but the ball player appeared unexpectedly at his Minneapolis hotel early last night and left shortly afterward for Princeton, fifty miles north of Minneapolis, where he has been wintering. He said he might "leave by train tonight or by automobile tomorrow" for Sarasota.

Attempts to reach Williams by telephone at his hotel later drew the reply that he "wasn't expected back until Thursday," while at a friend's home it was said "he's left for Minneapolis."

Friends in Minneapolis insisted Williams had left late yesterday by automobile for Sarasota. They hinted that he might stop at Great Lakes, Ill., naval training station, to confer with Mickey Cochrane, former catcher for Philadelphia Athletics and Detroit Tigers, now baseball coach at the station.

Ted Denies It

Earlier in the day, when asked about the appeal, Williams said: "I did not make a personal appeal to the President or anybody else. I went with my attorney to Mr. Estrem and asked for a clarification. I explained my status and that I originally had been in 3A."

Ted's attorney was out of range. He enlisted in the navy. So the post-mortem talk was mostly within the selective service system.

—BUY VICTORY BONDS—

Markham Whips Newmarket

NEWMARKET, Mar. 4. — Newmarket Military Camp dropped out of the O.H.A. Intermediate B picture here last night when they dropped a 10-5 decision to Markham. Markham captured the two-game series 17 to 8 on the round. Three straight goals by Callahan featured a four-goal uprising in the second period for Newmarket, but the rally was short-lived. They were held scoreless in the final session, while Markham rattled home five goals.

The teams:

Newmarket Military Camp—Goal, Halton; deefnce. Gibbs and Bubersky; centre, Webster; wings, Callahan and Evans; alternates King, Cooper, Wilson. Nash, Greenland, Vitale, Hudson.

Markham — Goal, Harper; defence, Armstrong and Scott; centre, E. Lawrie; wings, Parkinson and Brown; alternates, Baker, B. Lawrie Rowe, Scott.

Referee—Jock Bennett, Toronto.

AIMING AT 3,000 - - By Jack Sords

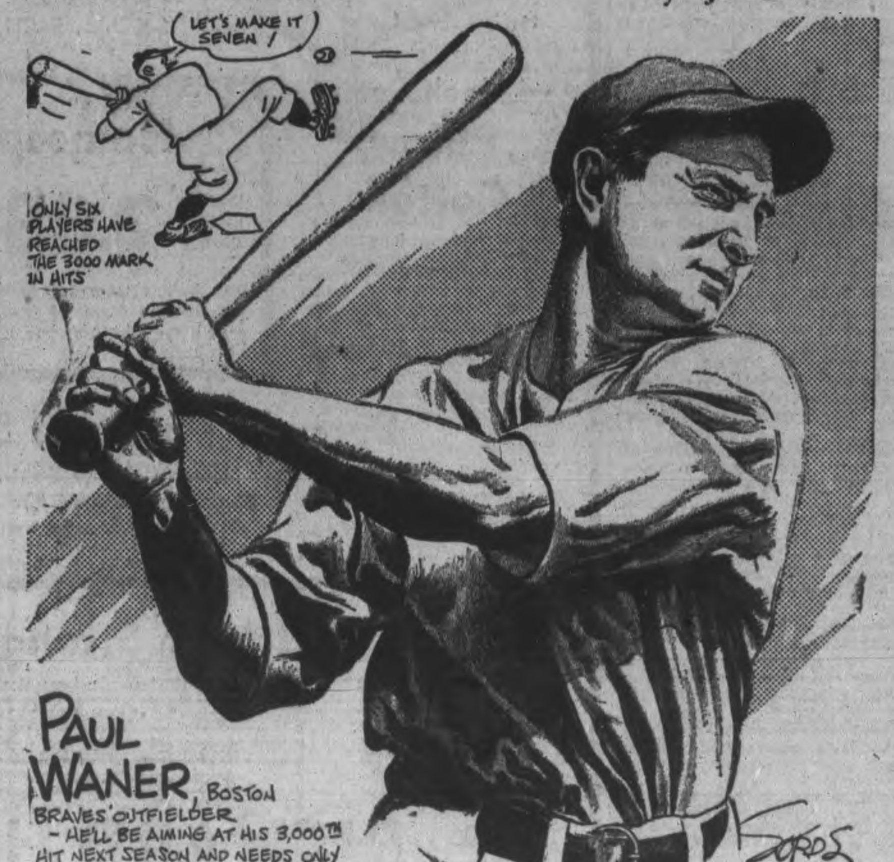

Starts To-morrow At The Centre

Ronald Reagan in "International Squadron," the first big story of the R.A.F.'s Foreign Legion. Feature No. 2, "The Maid's Night Out," stars Academy Award winner," Joan Fontaine. A Walt Disney cartoon completes the exceptionally good program for this week-end.

The Sports Round-Up

By HUGH S. FULLERTON, JR.
Associated Press Sport Writer.

NEW YORK, March 4.—(AP)— The promoting fraternity will have to take the back seats for a few months while the American Bowling Congress is in action..No other event can produce such astronomical figures...Nearly $175,000 was laid on the line to get ready for the 72 day-and-night affair and the pins alone cost $98,000...Van Meter (Ia.) high school (Bob Feller's alma mammy) with an enrolment of 96, has produced a girls' basketball team that has won 19 straight games. The Giants really are Giants this spring. Eleven men in the Miami camp weigh over 190 pounds and they go up as far as Johnny Mize's 230...

Today's Guest Star

Dennis Brown, Mount Clemens (Mich.) Daily Monitor: "Bargain Counter: Al Sabath's $700 wonder horse, Alsab, is showing his 5-and-10 price...It'll probably be a month of Sabbaths before he wins another race."

Jacobs Beachcombings

Jack Kearns, one-time manager of Jack Dempsey and more recently a fight promoter, is selling fire extinguishers in Chicago...Publisher Nat Fleisher of the Ring magazine can't understand why he gets letters from army camps asking why they can't buy his magazine on the Post newsstands. He sends out 7,500 copies monthly for free distribution to service men...

Tokle-ish Subject

When ski jumper Torger Tokle went to Niagara, Wis., to practice for last Sunday's record-breaking jump at Iron Mountain, so many kids played hookey to see him that they closed the schools rather than hold classes with only half the pupils present...Tokle, incidentally, has aided the Americans Friends of Norway quite a bit by autographing the skis used on his fancy flights and donating them to be auctioned off.

The Oakland, Cali., ball club has a reverse-english battery of catcher Joe Glenn, who began as a pitcher, and Pitcher Charley Buttrel, who started behind the plate...And Cliff Dapper, the Dodger rookie, used to be half of the nifty Hollywood battery of Gay and Dapper.

—BUY VICTORY BONDS—

Some Sport Shorts From Britain

LONDON, Mar. 4 — (CP). — Tom Sale, Stoke City's high-scoring centre-forward, set a record in English football when he scored his 10th hat-trick of the season. Previous high for three goals a game was nine, shared by two players.

There are few rugby teams in the country with a better record than the Saracens. Of 191 playing members at the outbreak of war 178 entered the forces and the others took up civil defence or munitions work. Ten Saracens lost their lives, one is missing another a prisoner of war, and three airmen members have won the Distinguished Flying Cross.

Johnny Ward, a little Irish fighter who has appeared in almost every charity boxing show since war began, has fought his last fight. A munitions worker. Ward lost several fingers in a factory accident.

Johnny King, British bantamweight boxing champion, is a gunner in the Royal Navy. He survived the sinking of the Prince of Wales.

Benny Lynch, former world flyweight champion, was turned down by the Army because of a bad heart but got a job in an airplane factory.

MOVIE TIME TABLE

Capitol — "49th Parallel" 2.00, 4.20, 6.45, 9.00.

Centre—"Scarface", 2.50, 5.45, 8.45; "Star Dust", 1.30, 4.25, 7.05, 10.05.

Regent—"Ellery Queen and the Perfect Crime", 1.30, 4.20, 7.10, 10.00; "Lady from Louisiana", 3.00, 5.55. 8.45.

TONIGHT!
Another Sensational Drama
"DIVE BOMBER"
Adapted from the famous picture of the same name
ON A COAST-TO-COAST NETWORK INCLUDING
CBL and CFRB
10.00 p.m. (E.D.S.T.)

Myers Denies He's Holdout Had Enough Ball

HARRISBURG, Pa., March 4— (AP).—Billy Myers of the Chicago Cubs insisted yesterday he isn't a holdout—he just doesn't want to play baseball any more, vowing "I've had enough."

Refusing to take a salary cut cut from the $12,000 he received last year, the 31-year-old shortstop now is working as an extra fireman on the Pennsylvania Railroad, earning from $6.88 to $8.34 a day—when he works.

"I'm satisfied right where I am. I'm not going to bother about the contract they sent me. I don't expect to play any more. I haven't been at home during one summer since 1928 and I'm going to spend this one right here."

Myers disclosed the National League club wanted to slash his pay "a good bit," adding "I'd take less money, if I signed, than when I broke into the majors." So far as he is concerned "they can do anything they want with me—sell me, trade me or release me — but I'm quitting for good."

Billy got into organized baseball 14 years ago with the Waynesboro' (Pa.) Club of the Blue Ridge League, serving with six other minor outfits before going to the Cincinnati Reds in 1934.

He played on one National League pennant winner and one world championship team—hitting an average of .202 to .281—before being traded to the Cubs late in 1940. That same year he equalled a modern record by going through a 10-inning game against Pittsburg without fielding a chance.

Last year he was farmed most of the season to Milwaukee Brewers of the American Association, and was one of the highest-paid players in the minors.

—BUY VICTORY BONDS—

Bob McPhail, former Airdrieonians, Rangers, and St. Mirren football star is in a munitions factory.

Hector Thompson and Jack McLean, Walker Cup golf stars, are in Civil Defence and the Royal Air Force respectively.

CENTRE
LAST TIMES TO-DAY
2 Ace Hits - "SCARFACE"
With Paul Muni - George Raft
Also Linda Darnell-John Payne in "STAR DUST" and Newsreel
TO-MORROW - FRIDAY - SATURDAY
GRAND 2-FEATURE PROGRAM
"INTERNATIONAL SQUADRON"
FIRST BIG STORY OF THE R.A.F.'s FOREIGN LEGION
With RONALD REAGAN and JOAN PERRY
And Hit No. 2—"THE MAID'S NIGHT OUT"
With "Academy Award Winner" JOAN FONTAINE
Extra! "Nifty Nineties" - Walt Disney Cartoon

TO-DAY and THURS.
Regent
Your Favorite At His Best
Daily 1.30

Perfect fun...perfect thrills with your favorite sleuth of radio, fiction and the screen!
RALPH BELLAMY as Ellery Queen
MARGARET LINDSAY as Nikki Porter
ELLERY QUEEN AND THE PERFECT CRIME
with CHARLEY GRAPEWIN
A COLUMBIA PICTURE
Hit No. 2 "Lady From Louisiana" Also "Odd Vocations"

HERE IS THE YEAR'S MOST EXCITING ADVENTURE DRAMA ...A RELENTLESS MAN HUNT ACROSS CANADA!
LAURENCE OLIVIER
LESLIE HOWARD
RAYMOND MASSEY
ANTON WALBROOK
49th Parallel

EXTRA!
Thur. Night 11 p.m.
—Revival—
Don't miss this one
'Arise My Love'
Claudette Colbert
Ray Milland
Today CAPITOL
A FAMOUS PLAYERS THEATRE

MUSIC AND GIFTS
RECORDS
GUITARS
Phone 9496
SULLIVAN'S
WOOLS
OPP. LOBLAW'S
179 CHARLOTTE ST.

Progress On AA's Pleases McNaughton

HAMILTON, Ont., March 4. — (CP).—Gen. A. G. L. McNaughton Monday inspected a plant he termed "the most important in Canada," and watched the manufacture of one of the most essential weapons of modern war, the anti-aircraft gun.

He spent the morning in the clean, modern Otis-Fensom Ltd. plant, talking with employees rapidly becoming skilled in an industry unknown to them a few months ago. One of the men he spoke to was Fred Murfet, an English skilled worker from Nottingham, who came to Canada a few weeks ago with a group of British workers who are acting as instructors in new Canadian plants of this type.

Murfet praised Canadian workers during his conversation with Gen. McNaughton.

"I was told I was being sent over here to help green labor," he said. "I was misinformed. Canadian labor cannot be termed green because in the last three months it has learned more—in this plant anyway—than I thought was possible even from skilled men and women."

Murfet carried on animated conversation with the General for about five minutes, when the party moved on the little Englishman turned back to his instruction and said to the man he was teaching: "I say, he's a decent sort, isn't he? He knows what he's talking about."

Most Important Plant.

During a conversation with Max Barrett, a worker who went overseas with the First Canadian Division as a corporal in the supply column and later was discharged, Gen. McNaughton said Barrett probably was doing a better job than he could in the Army because "this is the most important plant in Canada." That reference was the second he had made to the plant's importance.

His interest in the anti-aircraft guns was equal to that he showed in mechanized units during inspection of the General Motors plant in Oshawa last Friday. Once he turned to a man beside him and said he'd like to carry off a few of these guns and take them back with me."

The Canadian Corps Commander visited the Westinghouse plant here after leaving Otis-Fensom. He planned a visit to the Canadian Army Trades School in the afternoon.

Keeping Note of Promises.

An interesting sidelight on the personality which has made Gen. McNaughton one of the most popular officers in Canadian Army history was provided when a bystander commented on the voluminous notes the General's military aide Lt.-Col. N. E. Rodger was taking.

"I have to take notes like this," Col. Rodger said. "Six months from now the General will come to me and say: What did Mr. So-and-So tell us last March the second in the Otis-Felsom plant about how many guns he could give us in three months?' And I'll have to have it written down so I can tell him. He has an amazing memory."

In the Westinghouse plant, where gun barrels and intricate radio machinery are manufactured by veteran male machinists and girls only a few months out of school, Gen. McNaughton spoke at length with M. Herrington, an English technician who came to Canada from the Woolwich Arsenal a few weeks ago.

"I'm very glad to see you fellows out here starting a new art in Canada," he said. "You plant the seed. We will see that it is multiplied."

One time, as the General strode from one division of the plant to another, several employees leaned from a second-storey window and shouted in unison: "Hi, General." Gen. McNaughton smiled, waved, and said in a low voice: "Hi."

War Urgency Beats Time And Tide

Time and tide—those two things wait for no man, we're told, so the Zebulon Pike, a new freighter, was launched at 5 o'clock in the morning at Los Angeles because the next tide would be at 5 p.m. That would have meant a 12-hour delay in laying the keel for the next ship—and in this war time is of the essence. Place: California shipbuilding yard, Los Angeles.

MORE ABOUT—

Vichy Claims

Continued from Page 1

from Paris indicated today that probably 400 persons were killed and 1,000 wounded in a heavy British air attack last night at Billancourt and Boulogne-sur-Seine, industrial suburbs of the Nazi-held French capital.

Daylight disclosed the wreckage of a large number of buildings. Rescue squads which had been working throughout the night began to tabulate the damage.

Admiral Jean Darlan, Vice-Premier of the Vichy Government, who was in Paris at the time of the raid, visited the blasted areas during the morning.

The factory regions of Boulogne and Billancourt-sur-Seine were hardest hit.

At least 12 towns in the suburban belt around Paris were blasted during the two-hour attack.

(Authorized sources in London said the Renault motor plant was the objective. They declared that open weather had enabled R.A.F. pilots to spot the target area clearly and that virtually all the bombs had dropped on the factories. Latest information there placed the number of dead at more than 600.)

It was reported unofficially that one air raid shelter where 180 persons had taken refuge and which apparently sustained a direct hit still had not been uncovered.

Germany Also Gets It.

Royal Air Force planes also carried out raids over Germany during the night, it was announced.

Reports from Vichy said a two-hour attack was made upon airdromes and factories in the Paris sector, beginning at 10 p.m. Paris time, but the first authoritative British announcement mentioned only one target— the big Renault motor works which employed approximately 20,00 workers in peace, time.

A brief Vichy communique said there were "victims among the civilian population" but would not permit naming of the suburbs bombed or the extent of the damage.

The British announcement called the Renault works, at Billancourt, south-west of Paris, the "outstanding symbol of collaboration with Germany." It added that the company is a "household word in France," and is known to have been "engaged in the making and repairing of transport vehicles, tanks and air engines for Germany."

(Paris is only about 150 air miles from the closest point of the British coast and it is known that planes have made occasional bombing attacks on military airfields in the German-held city area. German raids on Paris on June 3, 1940, before the German-French armistice, caused more than 1,000 casualties.)

The authoritative Press Association coupled a comment that Paris is only about one hour's flying time from Britain with the assertion that raids would be a "sharp reminder to Vichy that a France thrown too far into collaboration with Britain's Nazi enemy has many legitimate targets within easy striking ranget targets within easy striking range of the R.A.F."

Two months ago a British air officer broadcast to French workers in occupied territory a warning that the R.A.F. would bomb industrial areas known to be working under pressure for the Germans.

The Ministry of Economic Warfare reported the Renault works and other big plants in the Paris industrial belt are working 24 hours daily to supply the Nazi army.

MORE ABOUT—

Reds Destroy

(Continued from Page 1)

Heavy explosions and big fires developed on one of the air-fields the Germans are using in an attempt to ferry supplies to the beleaguered men by planes under pounding by Russian artillery batteries, dispatches from the front said.

New Hun Tanks Coming Up.

Adherence to the Russian theory of close co-operation between infantry and artillery was urged by the army newspaper Red Star upon reserve armies now moving into battle. Red Star warned that the Germans are moving up additional tanks and fighting stubbornly.

The information bureau said Soviet units encircled and annihilated "nests of resistance on several sectors of the front" yesterday and continued their advances.

In addition, dispatches told of a parachute raid behind the German lines in an unidentified zone. Red Army aerial specials killed 111 Germans in one town, wrecked trains and tore down telephone and telegraph wires used by the invaders.

French wine, Norwegian canned goods and Bulgarian cigarettes were among German supplies seized by the parachutists, dispatches said.

MORE ABOUT—

Plebiscite Bill

Continued from Page 1

Kinnon on his trip to South America last summer. There was no discussion last night but they were drafted for a day last week. The agreements now go to the Senate for approval of that body.

In the new plebiscite ballot form the question is printed only once with space for a cross under the word "yes" or "no" opposite the question. The form first proposed contained the question twice, once with the word "yes" opposite and once with the word "no," and in each case space for an "X."

The amendment to add the words "in any theatre of war" was proposed by Rev. E. G. Handsell (N.D. MacLeod) and supported by Mr. Hanson. Mr. King objected to it on the ground it would create unwarranted suspicion in the minds of some voters who might think the government proposed sending men not only to Great Britain but to other quarters of the world not yet suggested.

Wants Issue Carried.

"I am anxious to see this plebiscite carried," said Mr. King. "I am not anxious to add to the wording, words that are going to create unwarranted suspicions in the minds of people who may be attracted by certain words and attach to them an entirely different meaning from that which should be attached to them.

"I cannot understand the attitude of honorable gentlemen who say they are anxious to see this plebiscite carried but who at the same time by their words and utterances, particularly the leader of the Opposition (Mr. Hanson) are doing the utmost they can to have the people believe there is some trick in this plebiscite"

In a clash with Hon. W. Earl Rowe (Con., Dufferin-Simcoe) who asked if the Government proposes to take Canada out of the war if the people vote "No," Mr. King said Mr. Rowe identified the whole war effort with conscription for overseas service.

"This is one reason I want to get rid of the commitment that is standing there," he said. "That commitment stands like a barn door at which my friend and those who think like him can keep hammering and making a noise; but once that is taken out of the way they will be striking at an open door when they discuss what the Government will do.

"I can say to my friends with respect to what the Government will do after the plebiscite has been decided one way or another, that it will make its policy known in due course in the light of circumstances as they may be then."

"This whole question is not only a trick on the people but a trick on the boys overseas," Mr. Rowe declared.

He was at once called to order by Chairman Vien, who ruled the word "trick" out of order, and Mr. Rowe withdrew it.

John R. MacNicol (Con., Toronto-Davenport) asked the Prime Minister if, in the event of an affirmative vote in the plebiscite the Government would feel free to send troops to any theatre of war.

Mr. King replied that if the plebiscite result is affirmative the Government would be released from any restrictions. Troops would be sent wherever the Government believed they should be sent.

Raymond Would Bar Women

It was Maxime Raymond (Lib., Beauharnois-Laprairie) who proposed the extension of the vote to men but not to women over 18 years of age. He argued men between 18 and 21 were among those who would be conscripted for overseas service if conscription is adopted, and that they should have the right to express their views. The amendment was defeated without any comment from Government spokesmen.

Mr. Hansell sponsored the amendment to require production of registration cards by all voters, and it was supported by Mr. Hanson, but opposed by Mr. Coldwell. State Secretary McLarty agreed with Mr. Coldwell, that to adopt it might disfranchise many people, particularly in the rural districts, who may have lost or mislaid their cards.

Mr. McLarty, however, agreed to a suggestion advanced later by John Diefenbaker (Con., Lake Centre) that production of the card be required at urban polls when a voter not on the original list asks to be vouched for and sworn and an amendment to that effect was adopted.

Hours, 8 a.m. to 8 p.m.

Mr. McLarty also agreed to suggestions from members that hours of voting be from 8 a.m. to 8 p.m., instead of 8 a.m. to 7 p.m. as originally proposed, and promised to see that a change in the regulations is made to that effect.

The minister assured Mrs. Cora Casselman (Lib., Edmonton East), that members of Parliament will be able to vote in Ottawa if they are not in their constituencies on Plebiscite Day.

Several members expressed concern about possible partisan appointments of polling officials and enumerators, and Prime Minister Mackenzie King said the Government does not want any partisanship. He suggested a conference with other party leaders to arrange a method of appointment agreeable to all and said he agreed a suggestion that only ex-servicemen from the First Great War be appointed was a good one.

"I should deplore seeing the plebiscite made in any sense a political patronage affair,' he said. "I shall do all on my part to impress upon those who have to do with it that it be made as largely as possible a matter for voluntary effort, so administered as to ensure as much in the way of co-operation between all parties on the understanding that it is intended to be as fair and square as may be possible."

Mr. King entered the plebiscite debate soon after the House went into committee. He criticized the Opposition Leader's attitude.

Sees No Loopholes.

The plebiscite question was worded in a way which would leave no loophole since it asked for release from "any" commitments restricting the raising of men, Mr. King said.

In reply to a question from Mr. Hanson he said the Government had full authority to raise men and send them anywhere. But it had a "moral obligation" as a result of past commitments, restricting its action in is regard.

"My honorable friend the leader of the Opposition throws back his head when I mention the word 'moral' as though parliament had no moral obligations," he said.

"May I say that I am afraid that those who are taking that particular point of view are being unduly influenced by the Nazi mentality and by the mentality of other nations that have thrown to the winds every obligation that existed between the people and their governments."

"I resent that implication," exclaimed Mr. Hanson, while his followers murmured in protest.

"My honorable friend may resent it but he has laid himself open to it," the Prime Minister said.

He said he could not understand the attitude of those who say they are "anxious to see this plebiscite carried but who, particularly the leader of the Opposition, are doing the utmost they possibly can to have the people of this country believe there is some trick in this plebiscite."

Havelock Rate Is Struck At 43 Mills

HAVELOCK, March 4 (ENS) — The Municipal Council held its March meeting in the council chamber on Monday at 8 p.m. with all members present and Reeve Seeney presiding.

Councillors Martin and Ketchen moved that Constable Atkins look after the purchase of blinds for hall windows.

On motion of Councillors Martin and Ketchen the village rate for 1942 was struck at 42 mills to the taxpayer, with expectancy of one mill subsidy by Provincial government, making a total of 43 mills. By-law 498 confirming the rate was passed.

Clerk H. B. Puffer was appointed Tax Collector for 1942 roll, also arrears, at a salary of $125.00, on motion of Councillors Leeson and Sanderson, and necessary by-law passed.

On motion of Councillor Sanderson and Ketchen the treasurer and tax collector was authorized to forward notices to all persons where there are tax arrears, to pay the rent to him and also to sue for tax arrears where necessary.

Moved by Councillors Leeson and Martin that the Relief Officer's report for February be received and accounts amounting to $32.50 be paid.

The following accounts were ordered paid—W. J. Akins, February salary and phone, $77.70; Village of Norwood and Havelock, share of court sittings, $18.20; Eliott Stationery Co., rubber stamp and supplies, $6.23; Provincial Treasurer, Insulin indigent, $1.34; Foley Estate, payment for February $25.00; Edward-Willis, repair to grader and hall door, $5.76; Edward Fennell, treasurer's bond, $10.00; H. B. Puffer, postage, phone and express, $9.07; J. Tucker, 8 hours shovelling snow, $2.40; Judson Youmans, 10 hours sanding and ditches, $3.00; Earl Bannon, 10 hours sanding and ditches, $3.00; H. W. Krantz, repairs to furnace, $2.75.

Council adjourned until April 6 or at the call of the Reeve.

Parachute Troops Speeding Back Across English Channel

Here are some of the cheering sailors aboard a British ship, welcoming the return of British parachute troops who participated in the raid on the German held radio station at Bruneval, near Le Havre, France. The parachute troops are shown in a small landing craft as they speed back across the English Channel after their successful raid.

24 Night Raiders Wreck 91 Axis Planes

(By EDWARD KENNEDY.)

WITH THE BRITISH DESERT FORCES IN LIBYA, Mar. 4— (AP) —A daring sortie by 24 picked men penetrating scores of miles behind Axis lines has destroyed 91 German and Italian planes on desert airfields.

The story was told for the first time on Tuesday of the adventure started on Christmas Day and continued until January 10, when the first 16 of the raiders returned safely from their stealthy operation.

Driving in trucks by night, they parked in the wadis some miles from the airports which were their first objectives.

Then they proceed by foot.

Concealing themselves a short distance from the airdromes, they spotted the locations of the planes and sentry posts during the day, and crept forward under cover of night to begin their work.

They carried small bombs which they placed in planes, timed to explode when their work was completed.

"One big Irishman—a lieutenant—was so powerful that he simply tore the planes apart with his hands when he ran out of bombs," one of the party said.

"He had only 11 bombs when he went into one hangar, but he destroyed 24 planes by ripping their vital parts to pieces with his hands. He smashed instruments with his fists.

MARKETS

FRUIT AND VEGETABLES

TORONTO, March 4 — (CP). — Wholesale fruit and vegetable prices were unchanged today with the following exception: Imported: cabbage, large crates, $3.

TORONTO CHEESE

TORONTO, March 4 — (CP). — Wholesalers quoted cheese to retailers at unchanged prices today: New cheese, whole, 31c; triplets, 31½c; cuts, 32c.

TORONTO POULTRY

TORONTO, March 4 — (CP). — Poultry prices remained unchanged here today.

TORONTO PRODUCE

TORONTO, March 4 — (CP). — Produce market prices here today as reported by the Dominion Department of Agriculture follow:

Eggs.—Grade A-large, 34c; A-medium, 33c; A-pullet, 30 to 31c; B, 30c; C, 28c.

Churning Cream, wholesale.—No. 1, lb. 36 f.o.b., 39c delivered; No. 2, lb., 33 f.o.b.; 36c delivered.

Butter.—First grade solids, 35c; second grade solids, 33½ to 34¼c.

Hog Quotations In Peterborough

WEDNESDAY, MARCH 4

Canada Packers quote:

Hogs.—$14.75 plus transportation.

Sows—No. 1, 10c; No. 2, 9½c.

Calves—Top, 12½c.

Cream.—No. 1, on truck, 35c; delivered, 36c.

Butter.—No. 1 prints, 37c; No. 2, 36. No. 1 solids, 35½c; No. 2, 34½c.

Spring Chickens—2½ to 4 lbs. 17c; 4 to 4½ lbs. 18c; 4½ to 5 lbs. 20c; 5 to 6 lbs. 21c; 6 lbs and over 22c; B grade chickens, 2 cents below A, and C grade 3 cents below B.

Eggs.—A-large, 27c; A-medium, 25c; pullets, 22c; C's, 20c.

The Quaker Oats Company quotes: Ontario Winter Wheat: No. 1, $1.13; No. 2, $1.12; No. 3, $1.11. Milling oats, 50c.

—BUY VICTORY BONDS—

Big Raid On Malta

LONDON, March 4 — (CP). — Two German bombers and a fighter probably were destroyed over Malta yesterday, the Air Ministry News Service said to-day.

"It was one of the most intense attacks on the island since the German air force returned to Sicily in December,' the Ministry said.

SKINNY PEOPLE

Embarrassed . . . Run Down Through Underweight. Subject to Bad Colds

Why stay embarrassed over your thin appearance? You may not need to suffer from excessive thinness, indigestion, or quick fatigue, because of poor assimilation. Thousands like you have found genuine relief by taking Dr. Pierce's Golden Medical Discovery. For this famous tonic . . . thirty million bottles of which have already been used . . . helps stimulate the flow of gastric juices and improve appetite and good digestion, thus enabling you to get more benefit and nourishment from the food you eat.

Ask your druggist for Dr. Pierce's Golden Medical Discovery today. It may help you find a new pleasure in living.

Dr. Pierce's GOLDEN MEDICAL DISCOVERY

Can the Deafened Hear Again?

Medical authorities say yes—in many cases, Aurine Ear Balsam, a prescription, has proved a blessing to many deafened people. Used since 1895 by those who are deafened and bothered by ringing, buzzing head noises due to hardened or coagulated wax (cerumen). Over a million packages sold. Make a no-risk test. Must satisfy or money refunded. Ask today for Aurine Ear Balsam at Tamblyn's, McDermid & Jury, or other leading druggists.

THIS WAY

• You can avoid old-fashioned bad-tasting laxatives. Have your family chew Feen-a-mint. It's the modern chewing gum laxative. Has a delightful mint candy coating. Gentle, yet effective. Won't affect the stomach. Get a package at any drug counter.

14-41

MARCH VALUE DEMONSTRATION

Hall's Quality Bedding

Save on SHEETS

You can always depend on HALL's to give you the most outstanding values in superior quality bedding at fair prices. Here are a few of the exceptional values you can expect to find. SHOP NOW, STOCK UP, while our stocks are so complete.

Save on PILLOWCASES

3 OUTSTANDING VALUES IN PILLOW CASES

42 INCH CASES— An exciting special in plain hemmed and hemstitched pillow cases. 42 inch size, sturdy, closely woven fully bleached cotton. SPECIAL, EACH ONLY .... .39

WABASSO CASES— Opportune savings on these superior quality Pillow Cases, finished with deep hemstitched top hems. 42 inch size, splendid wearing. EACH ONLY .... .49

BETTER QUALITY CASES— Famous Wabasso quality. Good heavy quality, snowy white, 42-inch size, finished with plain hems. Buy them in half dozen lots. Each Only .59

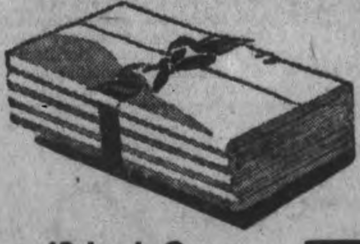

Superior Quality Hemstitched Sheets

80 x 100 Inches— Fully Bleached

Firm, close, finely woven white cotton sheets that will give the utmost in wear and satisfaction. Note the large size, the fact they're finished with deep hemstitched top hems. EXTRA SPECIAL, EACH ONLY 2.29

42 Inch Open Pillow Cotton

For making sturdy, long wearing Pillow Cases for everyday use and frequent trips to the laundry. Good weight, unbleached cotton for Pillow Cases, quilt linings, interlinings, etc. SPECIAL, YARD .25

Homespun Quilts

With Colored Borders 2.98 Solid Color Grounds 3.50

Nice looking tailored spreads that tub beautifully. 80 x 100 inch size, in choice of neat patterns with wide contrasting color stripe trim. See them tomorrow. Ideal for a boy's room.

Circular Wabasso Pillow Cottons

Outstandingly good value in weighty quality, good wearing white Pillow Cottons. 40 and 42-inch widths. Here's a value that should appeal to thrifty housewives. SPECIAL VALUE, YARD .. .59

Bargain Value In Sturdy White Sheets

Ordinarily you pay 1.79 for this same quality sheets. We were fortunate in obtaining a special discount and we pass the savings to you. Firm, closely woven, fully bleached cotton, 68 x 86 inches, finished with plain hem top and bottom. EXTRA SPECIAL VALUE, EACH ONLY 1.39

Two Widths In Strong Unbleached Sheetings

72 Inches Wide Yd. .59

You'll find many household uses for this splendid weight unbleached sheeting. Suitable for sheets, pillow cases, aprons, interlinings, etc. Two wanted widths at two special prices. Stock up to-morrow!

81 Inches Wide Yd. .69

See Our Windows **RICHARD HALL LIMITED** DIAL 5761

The Peterborough Examiner

VOL. LXXXV, No. 53 | PETERBOROUGH, WEDNESDAY, MARCH 4, 1942 | PAGE 9

C.G.E. Employees Skyrocket Loan

MAIN STREET TOPICS

TO ADDRESS CLUB

Mr. W. Barnacal of the C.G.E. will address the Friday night club of the Y.M.C.A. this week, it was announced today.

TO ADDRESS CONSTABULARY

Sgt. Vine of the Belleville Company, qualified instructor in A.R.P., will give a lecture to the Peterborough company of the Ontario Volunteer Constabulary tomorrow evening at 8.15 in the Community Hall in Ashburnham. Local A.R.P. workers are invited to attend.

FAIR AT KINGSTON.

The 16th annual Quinte District Seed Fair will be held this year at Kingston, and entries close on March 7. The fair will be held in the City Hall on March 18, 19 and 20. There will be an auction sale of seed and potatoes at two o'clock on Friday March 20, with Gordon Hancock acting as auctioneer.

CONSIDER PEDESTRIAN

Mild thawing days produce streams and pools of water about the city streets—days when the pedestrian must use caution lest he or she get splashed by passing cars. With a little care and consideration for those walking, motorists can do much to stop the menace of splashing.

FOUR JOIN ACTIVE SERVICE

Four men accepted for active service this week at the recruiting depot, Peterborough armory were: C. W. Fairburn, R.R. 4, Peterborough; Wilbert Dart, Port Hope and Russel Balson, Bowmanville, all with the Royal Canadian Ordnance Corps; Wesley Roche with the First Midland Regiment.

FREE-LANCING

All Victory Loan salesmen in the city have now completed their respective districts and are free to canvass anywhere in the city. Some had friends in other sections and they plan to call on these to make sure they have secured bonds, and they are given an added incentive in the recent message from the Minister of Finance, J. L. Isley, who has suggested that the loan be pushed up to $900,000,000.

SOME IMPROVEMENT

A progress report on Eric Howard, George street merchant, who was seriously injured in a skiing accident a week ago, was a little more favorable this morning. Enquiry at the hospital revealed that he had spent a good night.

CAUGHT THE ICEMEN.

The mild spell over the week-end interfered considerably with ice-cutting, as there was almost six inches of water on the ice in some place where ice cutters had been working. Some of the old-timers subscribe to the belief that March ice is poor ice, and they believe the ice harvest was not started early enough this year.

TURNED OVER TO RELATIVES.

The two young Brantford boys who admitted to local police on Monday that they had stolen $530 from a boarder in the home of the lads were turned over to relatives of the pair Tuesday afternoon. The mother of one of the boys and an uncle of the other arrived here to take the lads back to Brantford. What charges will be made in the case is up to the Brantford authorities.

CHIMES SOUND DAILY

It is not just an accident or whim that the People's Chimes in St. John's Anglican Church peal out each day at noon. The bells are sounded by the carilloneur Richard Ford, at the request of the Victory Loan committee, and workers hurrying home can enjoy this beautiful music, while workers in England hearing any bells know it is the warning that the invasion is on.

HEARD ON RADIO

Gnr. B. Taylor, son of Mr. and Mrs. T. Taylor of Cobourg who is serving with an artillery unit in Great Britain was heard on the radio program over the week-end. He was one of the soldiers on the regular week-end feature, "Greetings from the Beaver Club," and he reports he is in good health. He mentioned that he had met his cousin, Eddie Bedding, son of Mr. and Mrs. E. Bedding, 178 Hazlitt street, who is also over there.

Obituaries

MRS. IRVINE LANGFORD.

Brief information was received here today of the passing in Nelson, British Columbia, of Mrs. Irvine Langford, resident of Peterborough for several years prior to 1900, when she moved to the west coast.

MARGARET JEAN DAMARIO.

The death occurred of Margaret Jean Damario, infant child of Mr. and Mrs. Nicholas Damario, aged six weeks.

The funeral was held yesterday afternoon from the Bert Duffus' Funeral Home and interment was made in St. Peter's Cemetery.

Besides her parents, she is survived by four sisters: Amelia, Anne Marie, Reta, Loretta, and one brother, Donald.

WILLIAM JOSEPH JIBB.

Largely attended funeral services were held last week for the late William Joseph Jibb at the family residence and later at Camborne United Church. Rev. F. M. Wesley and Rev. G. D. Campbell of Cobourg officiated.

Pall-bearers were six brothers of the late Mr. Jibb and flower-bearers were six nephews. Members of the Official Board of the church preceded the cortege from the church to the cemetery at Camborne.

The passing of Mr. Jibb occurred a week ago on Saturday presumably from a heart attack. He was a member of the choir of Camborne Church for about 46 years and was choir leader for the greater part of that time

Mr. Jibb was a Liberal in politics being chairman of the Hamilton Township Liberal Association. He took keen interest in municipal affairs and served as a member of the Council of Hamilton Township for eight years and as member of the Counties Council for six years, as well as being secretary-treasurer of the Public School Board in his section. He had also served as president of the Harwood Co-operative Creamery Company for about twelve years. At the time of his death he was serving his country as a canvasser for the Victory Loan.

He is survived by his wife, who was Evelyn May Redpath, to whom he was married in 1906, two daughters, Beatrice, Mrs. Orville McClelland of Bethel Grove and Bernice, Mrs. Keith Harper of Coldsprings, and one son Willard at home, also one grandchild Marilyn McClelland; six brothers, Herbert Edson and Norman of New Liskeard, Herman of Baltimore, Wallace and Leslie of Coldsprings and one sister Huldah, Mrs. Douglas Redpath of Oshawa. One sister, Mrs. Talling, and one brother Charles predeceased him.

STEPHEN COSTELLO

Following a short illness, Stephen Costello, 56, of this city, died in hospital today. He was born in Ennismore, a son of the late Mr. and Mrs. Paul Costello and farmed in that township for a number of years before coming to Peterborough eight years ago. He was with the Peterborough Lumber Company for several years, and was a member of St. Peter's parish here.

Surviving are: three brothers, Joseph of Ennismore, Eugene of Chicago, Pte. William of Sussex Camp, N.B.; four sisters, Mrs. Richard Neill of Peterborough, Mrs. John McAlpine, Webster, N.Y., Mrs. Clarence Wannamaker Rochester, N.Y. and Miss Catherine Costello of New York city.

The funeral will be held on Friday morning from the residence of his brother Joseph Costello in Ennismore to St. Martin's church for mass or requiem at ten o'clock. Interment will be made in St. Martin's cemetery.

ALEXANDER SMITH.

HAVELOCK, March 4.—(ENS).—After a lingering illness of four months, another of Havelock's oldest and highly respected citizens died in the person of Alexander Smith, at his home on Ottawa street at the age of 84 years.

He was born at Madoc in 1858, son of the late John and Catherine Smith. In 1882 he married Susan Burkett, who died in 1934, and in 1935 he married Mrs. Jane Brown, whom he leaves to mourn him.

The late Mr. Smith was a C.P.R. sectionman here for 22 years and has been pensioned for the last 19 years. Mr. Smith was a member and faithful worshipper at the Faith Mission.

His funeral was held on Tuesday afternoon at 2 p.m. from his late residence to Maple Grove cemetery and was conducted by Rev. E. W. Rowland, Mark St. United church, Peterborough, a friend of the family.

Pallbearers were Richard Sanderson, Ernest Seeney, John McQuigge, Ernie Leeson, George Saunders and James Barlow.

Friends and relatives were present from Gilmour, Madoc, Stirling, Belleville, Peterborough and Norwood.

BUY VICTORY BONDS

FEATHERED PARKAS

Alaska Eskimos sometimes make their parkas, or hooded coats, of the sins of birds.

ELECTRIC REPAIR SERVICE
any make
RADIOS
RANGES
WASHERS
REFRIGERATORS
JOHNSTON'S
GEO. at McDONNEL
Phone 4697 Open Evenings

YOU CAN GET A $100 LOAN FOR $7.10
(TOTAL COST)
Repay in 6 Monthly Payments of $17.85 each

Cash Loan You Get	6 paymts	10 paymts	12 paymts	15 paymts
$ 25	$ 4.46	$ 2.78	$ 2.36	
50	8.93	5.57	4.73	
75	13.39	8.35	7.09	
100	17.85	11.13	9.46	$ 7.78
125	22.32	13.92	11.82	9.73
150	26.78	16.70	14.18	11.67
200	35.71	22.27	18.91	15.57
300	53.56	33.40	28.37	23.35
500	89.26	55.66	47.28	38.91

Just come in, phone, or write us. $20 to $500 loans made on your own signature. No endorsers. Others not notified. Fair treatment in case of sickness or unemployment. Quick service. Payments include charges of 2% monthly as authorized by the Small Loans Act, 1939. No obligation if you do not borrow.
HOUSEHOLD FINANCE
Corporation of Canada
Established in Canada 1928
PETERBOROUGH, ONT.
Second Floor, Lansfield Block
177 Charlotte St., Opp. Loblaws
M. E. Holt, Manager Phone 5841

3639 Subscribe For Bonds From Big Plant

Digging into the Victory Loan drive with an enthusiasm unmatched across the Dominion of Canada, employees at the local plant of the Canadian General Electric Company and the Glenelco section skyrocketed the total in the local loan with subscriptions aggregating $332,600 and more are coming in.

The report to date was released to-day by Thomas H. Glover, works accountant, who is also chairman of the Peterborough Works Victory Loan Committee who admitted that the original objective for the big plant had been set at a quarter of a million dollars. "Members of the committee and employees both agreed that we could beat this objective without much trouble and our faith in the workers has been amply justified by the returns to date."

One hundred and eighty men and women in all the departments of the big plant took on the huge task of canvassing the 4,266 employees in both plants, and they finished their work in record time. The fact that there are approximately 600 employees who have not contributed as yet is due in a large measure to the financial status of many workers from the district and small places who have been out of work for a long time, and have not got back on a sound footing as yet. Regardless of this many men and girls who have been employed just a short time subscribed for bonds under the payroll deduction plan, and the 600 may be reduced materially when the canvass returns are all in at the end of the week.

Pleased With Effort.

"No Victory Loan could be held so successful if the employees were not heart and soul behind it," Mr. Glover said to-day, and he gave full credit for the success to the canvassers and the workers themselves. "We on the shop committee just gave direction to the canvassers and employees and gave them free rein and I am certainly pleased with the magnificent response."

Other members of the shop committee included J. E. Girven, J. W. Hodgson, H. A. Cranfield, R. H. Perks, and Bud Hickey

Employees from every payroll rank in this huge war industry turned in with a will to purchase every bond that they could manage, and thus fought the war with a two-edged weapon turning out the vital tools, and converting their earnings back into bonds to finance the war effort and stave off inflation. These workers, many of them in lucrative jobs for the first time in their lives, are showing good, sound judgment in taking a long range view of the present unsettled world conditions, and preparing for the lean period that is bound to follow in the wake of Victory.

On a per capita basis this is one of the finest efforts in the history of Victory Loan campaigns in the city so far, and Al. Stedham, local stock broker who has worked every week night since the Loan began until after 11 o'clock totalling and checking factory returns, waxed enthusiastic over this fine showing.

BUY VICTORY BONDS

Taboo Peninsula

STOCKHOLM, March 4—(AP).—An official announcement in Oslo, German-occupied Norway, said today the coast of the territory of Statlandet had been barred to civilians. Statlandet is a peninsula on the west coast of Central Norway which juts into the Norwegian Sea about 120 miles north of Bergen. Residents of the coastal section were removed, the announcement said, but no other details were given.

Reckless Driving Count Contested

George Miller, elderly Wilberforce sawyer, faced a reckless driving charge in police court today as the result of an accident which occurred on the afternoon of September 19 at Charlotte and Stewart Streets.

The long delay was caused by the fact that eleven-year-old Agnes Hele, who suffered a broken hip when she was knocked off her bicycle after a collision with Miller's car, spent many months in hospital, and her presence in court was not possible until now.

Arnold B. Campbell, the first Crown witness, said that he was in a service station at Charlotte and Stewart Streets on the afternoon of the accident and heard a girl scream. When he ran outside he saw a little girl at the western side of the intersection five or six feet from the curb. "I surmised at once that she had a broken leg," Campbell said, "so I picked her up and carried her to a doctor's office."

Witness said that he did not see the accident but saw Miller on the scene after the crash.

The case is proceeding.

BUY VICTORY BONDS

Soldier Guilty Bigamy Count

Corp. Joseph B. McKee of the Military Training Centre, pleaded guilty in police court this morning to a charge of bigamy and Magistrate O. A. Langley, K.C., announced that he would reserve sentence in the case until Tuesday, March 10.

Kenneth Hodgert, agent for the Children's Aid Society in the United Counties of Northumberland and Durham, was called by Crown Attorney V. J. McElderry, K.C., to give evidence.

He stated that McKee had been married to a Port Hope girl early last winter. Some time ago the witness had seen a newspaper clipping in reference to the marriage of a Corp. McKee to a girl in Smith township and on investigation found that the accused had gone through a form of marriage with a Smith township woman.

Copies of the two marriage certificates were introduced by the Crown.

Capt. J. Keir, of the Military Training Centre, who looked after McKee's interests in the case, called Major Johnston, who gave character evidence. "McKee's conduct in the army has been exemplary," the witness said.

In reserving judgment Magistrate Langley said that suspended sentence in the case of a bigamy charge would be quite unusual. "There are too many people affected in such cases," he said.

BUY VICTORY BONDS

Wins $300 Victory Bond

Mrs. Amelia Darwin, 438 Mark Street, was the proud winner of a $300 Victory Bond this week, and the bond was presented to her by Vincent Eastwood, on behalf of the William Wrigley Company of Toronto, sponsors of the radio feature, "Treasure Trail."

Mrs. Darwin's name was drawn during the program and she was asked by long distance telephone to answer this question, "In the combined continents of North and South America New York is the largest city and Chicago second: What city ranks third?" The answer is Buenos Aires, and Mrs. Darwin answered correctly.

BUY VICTORY BONDS

Lyttleton Home

LONDON, March 4—(CP).—Capt. Oliver Lyttlyeton, new Minister of State, arrived in London last night from Cairo, where he had been since last July.

$2,000,000 Mark Is Passed By Victory Loan

Victory Loan officials reported this morning that the Loan in this county had topped the $2,000,000 mark on Tuesday morning and the returns up to Tuesday evening $2,097,700 for 76.2 per cent of the total objective of $2,750,000.

The huge sum of $332,000 subscribed by the C.G.E. employees will appear in the totals tomorrow and this should put the Loan in this district up to within $300,000 of the big objective. Officials and canvassers alike were confident today that the Loan would soar over the top, and it appeared that if canvassers can keep up the good work in private subscriptions, the total might possibly be reached by Friday of this week.

The Special Names section with an objective of $1,000,000 have topped the objective with returns to date amounting to $1,001,000.

Lakefield reported by telephone today that they had topped their objective of $60,000 and this new figure will be available on Thursday. Smith township, Dummer township and Douro are all showing signs of getting on to the home stretch and later reports this week should see them in hall of fame. Rev. C. A. G. Spence showed a total today of $10,250 against the $10,000 objective with a percentage of 102.5. This canvass is in the combined townships of North Burleigh, Chandos and Anstruther. Mrs. C. E. Moore is creeping closer to her total of $15,000, having secured subscriptions amounting to $12,850 or 85.6 per cent to date.

The summary so far is as follows:

	Objective	Secured to Date	% of Objective Obtained
City of Peterboro	$1,350,000	813,950	60.3
City Special Names	1,000,000	1,001,000	100.1
Havelock			
Belmont			
Methuen ..	60,000	35,850	59.7
Lakefield ..	60,000	47,300	77.6
Norwood ..	35,000	14,700	42.
Asphodel ..	25,000	14,850	59.4
S. Burleigh			
Harvey			
Cavendish .	15,000	12,850	85.6
N. Burleigh			
Chandos			
Anstruther	10,000	10,250	102.5
Douro	20,000	11,950	59.7
Dummer ..	20,000	14,150	70.7
Ennismore	10,000	4,500	45.
N. Monaghan	35,000	16,750	47.8
Otonabee .	60,000	65,800	109.6
Smith	50,000	33,800	67.6
	$2,75,000	2,097,700	76.2

Better Tanks Coming

Washington, March 3 (AP)

A NEW midwestern plant has come into mass production of M-4 medium tanks, the United States war production board disclosed today. It withheld the name and location of the plant. The M-4, which supersedes the familiar M-3, is cast and welded instead of riveted construction, for greater strength and safety; has a lower silhouette, and carries its major weapon, a 75 mm. cannon, mounted in the revolving turret instead of the hull. Other plants now making M-3's shortly will convert to M-4's.

48 From Morocco

VERA CRUX, Mexico, March 4—(AP).—Forty-eight Spanish Republican refugees arrived here early today aboard the steamer Nyassa after a 32-day trip from Casablanca, Morocco.

War Stamp Sales At Collegiate Set New High

Children in this city are doing more to boost the Victory Loan than they are given credit for, and they are doing it by making people war conscious, in pushing the sale of War Savings Stamps and Certificates.

This morning the Collegiate report on War Savings Stamps and Certificates hit a new all time high when the grand total for the week was given as $1,603.00. This unusual total was reached when sale of Certificates alone jumped to $1,188.00, made up of some very substantial purchases. The sale of stamps was $415.00, which is also an increase over the previous week.

The Examiner carrier boys who are also doing their bit in promoting the sale of War Savings stamps to their customers are stepping along in high gear, too,; making it easy for the people to purchase the stamps weekly, as the youngsters carry them as they make the rounds delivering papers. The Examiner is co-operating by sending the paper to press a little earlier on Friday afternoons, but even with this the extra volume of work on the part of the carriers makes it impossible for them to get the papers delivered as early as before. However, few complaints are coming on Fridays, and the boys deserve all credit for their patrotic gesture, and one that is appreciated more each week as the people realize just what they are doing to aid the war effort.

BUY VICTORY BONDS

Wife Reported Husband Missing

Dennis Hobbins, 200 Lake Street, has been missing from his home since Monday afternoon, his wife has reported to the police department.

Hobbins left his house around 4 p.m. Monday to go to work at the Brinton plant, but failed to reach there and has not been home since.

He was a member of the Canadian army for some time, but was discharged because of pains in his head. He has been bothered with similar pains recently.

The missing man is 27 years old. When last seen he was wearing a gray hat, a dark leather windbreaker, dark trousers and army boots. He is described as of fair complexion, weighing 160 pounds, and 5 feet 5 inches in height.

BUY VICTORY BONDS

"In a Few Days"

LONDON, March 4 — (CP). — Prime Minister Churchill will make a statement "in a few days" regarding the status of India, the Duke of Devonshire disclosed today in the House of Lords.

The Duke, Parliamentary Under-Secretary for India, indicated the declaration would be a reply to an appeal made to Mr. Churchill Jan. 5 by a group of Indian leaders who asked for "some bold stroke of far-sighted statesmanship without delay" to ensure India's full co-operation in the war.

BUY VICTORY BONDS

War Expert Dies

LONDON, March 4—(CP Cable).—The death was announced to-day of Maj.-Gen. L. H. R. Pope-Hennessy, 66, author and military writer who foretold in one of his works how Germany's lightning war methods would operate. He had made a special study of German tactics.

Limit Categories Of Reserve Army

Under new regulations of the Canadian Reserve Army, no man may be eligible if he is of category A or B and between 19 and 35 years of age. Military officials concede he is fit for the active army and should not hide behind the cloak of the reserve army. However men between 19 and 35 are eligible for the reserve army if they are below category B or discharged from the Active Army. Men from 17 to 19 and from 35 to 50 will be accepted in categories A, B and C.

Of several applicants for enlistment with the Prince of Wales Rangers (RF) last night, one young man of 20 with cateory A rating was refused entry on these grounds.

Enlistments with the Prince of Wales Rangers last nglht included the following men: Nelson Earl Davis, R.R. 1, Omemee; Joseph Clifford Robinson, 16 Edgewater Boulevard; Clifford William Smith, 466 Reid street; Kenneth George Huggins, 46 Frank street; William Allan Blair, 175 Aylmer street; Kenneth George Read, 565 Gilmour street.

BUY VICTORY BONDS

St. Paul's Men Hear J. P. Rowe

Men of St. Paul's Presbyterian Church met Tuesday night at a dinner which was held in Sunday School auditorium of the church, at which all were personally introduced to the new minister, the Rev. Dr. J. D. Smart. Out of the meeting, which was attended by over 100, the ground work for a men's association in the church was begun, and a slate of ten names from which the officers will be chosen was presented.

Dr. J. J. Craig was chairman of the dinner. Also at the head table were Dr. R. W. Frank, who introduced the speaker, J. P. Rowe, M.P.; R. M. Glover, and Dr. J. D. Smart.

The dinner was served under the of the meeting. Of the fifteen men Moorehead, and all agreed the ladies had put up a most delicious meal.

Following the dinner, group singing was enjoyed under the leadership of John Anderson. Short two-minute speeches were heard from Alderman Adam Sands, T. H. Taylor, Howard Macdonald, Hurrell Dodds, and R. M. Glover. Subject of their talks dealt with the place a men's association takes in the church. Mr. Glover moved that a men's organization be formed and it met with the unanimous approval of the meeting. Of the fiteen men nominated, ten names were drawn from a hat to form the association executive. A later meeting of this group will result in selection of the officers for the association.

Mr. Rowe took as his subject "The Basis of an Enduring Civilization." He presented to the men some of the most critical problems of human society today, showing the breakdown of the system that had prevailed in the past years. He pointed out the need for adjustment which will enable the abundance of the world's blessing to reach the people needing it. Mr. Rowe emphasized the importance of Christian religion in the Christian Church in preparing the way for the new order of things in which man would co-operate with his fellow man for the common good.

Following Mr. Rowe's talk, a short period of discussion was held and a vote of thanks was extended the speaker by O. M. Steer.

Dr. Smart was called upon. He asserted strongly his delight at the splendid turnout of men. From what he heard in the speeches by the men, they had shown they were anxious to get their shoulders behind the job of a men's association. Dr. Smart likened the church to a sports team in which all are working in unison for the common good.

J. W. Anderson extended a vote of thanks to the ladies for the sumptuous meal of the evening.

BUY VICTORY BONDS

Breaking Records

MONTREAL, March 4 — (CP). — Noordruyn Aviation Limited announced to-day that it broke all its previous output records by turning out 32 Harvard advanced training planes last month, representing a total value of about $1,250,000, including government-supplied engines, propellers and instruments.

Comparing this with past production, the company stated that in the first six months of 1941 only 20 of these craft were produced.

Table Cloth Nets $60 To War Victims

Sponsored by members of the Business and Professional Women's Club of this city, an effort on behalf of the City and District British War Victims Fund came to a close on Tuesday when the draw was made for a beautiful hand-made lace tablecloth, made and donated to the fund by Mrs. J. P. Halcrow of Rutherford avenue, this city.

Tickets were sold by the members and they were assisted in this by Mrs. Halcrow. It has been on display in the windows of Barries Ltd. and R. Fair Ltd. for the past few weeks. The draw was made by Charles Noble of the Examiner Office and resulted in ticket number 151 held by Mrs. P. Donaldson, R.R. No. 7, Peterborough, being the winner. The net proceeds amounted close to the $60 mark, and a friend made up the balance so that this amount could actually be credited as coming from this particular effort. The thanks to the members of the club and its president, Miss Sarah Eastwood, is credited in this day's receipts for the fund, marking the second successful effort of a like nature to be sponsored by them for the fund.

There are three personal donations listed today, all of whom are repeat donations, one in particular being a very regular contributor to the fund, of whom we could wish for many more.

Range Pals Club

This is another group who have been, and are still actively working for the fund, this time they are sponsoring the sale of tickets at 15 cents each or two for 25 cents for a draw in which there will be three prizes, the first being a bed spread, made and donated by Mrs. R. Dyer, and the second prize a shaw from India, and the third prize a framed embroidered motto, both of which were donated by Miss Elizabeth Smith of 735 Water street. This draw is to take place in the near future at a social evening of the club members, and those desiring tickets should secure them from the members of the club without delay.

Previously acknowledged..	$37,707.28
Net proceeds of draw on Lace Table Cloth, donated by Mrs. J. P. Halcrow, sponsored by the Business and Professional Women's Club	60.00
A Friend	5.00
Mrs. W. J. Routley	1.00
E. M. F.	1.00
Total to date	$37,774.28

BUY VICTORY BONDS

War—25 Years Ago

By The Canadian Press

MARCH 4, 1917—British forces took over entire front in the Somme area of the Western Front. Germans retreated five miles east of Gommecourt on the Somme front. U.S. House of Representatives passed President Wilson's resolution for the arming of merchantment.

BUY VICTORY BONDS

But He Got Away

ELLICOTT CITY, Md. March 4—(AP).—Police are seeking a thief who believed in change of pace, and takes transportation as he finds it. He stole an automobile, eluded pursuers at a 70-mile-an-hour clip, abandoned the car when it crashed into a tree and then stole a horse and continued flight. The horse later showed up at the barn of a former owner.

HAIRCUT 25c
Children 15c, except Saturdays.
One block east of Wartime Houses on DOWNIE ST.
Open Evenings

Income Tax Returns
We can offer you excellent service in the preparing of your tax returns in accordance with the latest regulations.
THE PETERBOROUGH AUDITING SERVICE
Office No. 5 Bridgeway Bldg.
184 Charlotte St.
Phones: Day 6791; Night 8748

Examiner Carriers Set New Record For War Stamp Sales In February

All previous records of sales by city Examiner carriers went by the board last week when these patriotic salesmen brought in the total of $780.50, making the monthly sales of War Savings Stamps $2,024.50. This last week's sales are ahead of the previous high week by some $237.00 and the month beats the previous month's mark by some $262.00. Such splendid results of the efforts of the boys and girls of the Examiner carrier force are very gratifying, especially during the present Victory Loan drive. They have answered the appeal of the Examiner to put new vigor into their stamp campaign by coming through with this grand total.

The outstanding salesmen for the month of February are some carriers whose names have become familiar to readers interested in this campaign. The winner of the Examiner gold trophy for February is George Clark of 331 Sherbrooke Street. Several times during the last two months George has won the weekly prizes of theatre tickets donated by the War Savings Committee. Now he is to reap the reward of his consistent efforts by becoming the possessor of the gold trophy for one month and the owner of a smaller gold cup, a replica of the large trophy. In addition he wins the gift of a pair of ski boots, kindly donated monthly by the Robert Neill Company to the top salesman. This prize is awarded to the carrier with the highest sales per customer on his route George Clark well qualifies for this honor this past month with an average of $3.68 per customer. His total sales for February were the magnificent sum of $246.50.

In second place, winning the large studio portrait given by Fred Cripps, local photographic expert, is Keith Orde of 249 Reid Street, who has won weekly prizes no less than four times in the last three months and is now entitled to some more substantial reward for his consistent record of sales. The time and place of the awarding of these prizes will be announced in the near future.

Many other boys and girls have merited honorable mention during the last four weeks in this voluntary campaign and among them are the following:

Weldon Fanning, first winner of the Examiner gold trophy last December, comes in third place with a total of $106.75, fine work at any time; Victor Doughty of 150 Hart Avenue shows great promise for a future winner of the gold cup with sales of $92.75. Victor was the winner of last week's theatre tickets also. Last month's top-notcher and winner of the trophy, Don Pagett, is in fifth place this month with another great effort totalling $73.00. Another youngster, perhaps the youngest carrier in the Examiner force, is Ray Douglas of 598 Young Street. Ray and his brother Tom have made exceptionally good showings since carrying a south-end route for the Examiner. The month of February was again a good one for Ray Douglas, who sold $70.00 in War Savings Stamps on his route. The south-end again shows great support of Examiner carriers in buying from Jack Harris, second place holder last month, the amount of $64.75, and following Jack is another south-end salesman, Grant Finnie, coming through with a healthy $54.00. Lansdowne Avenue is the locale of the route of Adrian Langhorne, again in the south-end, whose total for the month was an even $50.00.

It is worthy of note that the south-end of the city contributed no less than a round $650.00 in February alone to the War Savings Stamp campaign through only eight of the carriers in that section. Congratulations and appreciation are extended to those patriotic subscribers for such a splendid contribution, which is over and above all the payments on Victory Bonds and War Savings Certificates made, and being made from these homes in the various factories of the south-end industrial area. Cyril Robinson, with another route in the south-end, is well up in the running with $41.75, and Clifford Pirie with $32.50.

The north-end of the city is doing its bit with buying through the boys in that district. Douglas Burrows, whose sales were $37.75 for February and Dan McIsaac makes a good showing with sales of $36.25. Other boys and girls with especially good returns are: Bill Dundas in East City, $30.50; Allan Sage, $29.25; Wilbert Edgar, $29.00; Bob Shadgett, $26.00; Nancy Leith, $22.75; Tom Douglas and Bertha Bradley, both with $22.50. The last-named girl, Bertha Bradley, is worthy of note in that she has the smallest route in the Examiner force, but maintains a steady rate of sales. In February she sold an average of $1.00 per customer.

Lewes Gaskill in the north-end sold $22.00; Lloyd Brooks, $21.25; Bob Sugden, $21.75; Eleanor Whittaker, $20.00, as did John McDonald in the Charlotte Street West area.

Scores of other boys and girls have made great contributions to this campaign week after week and deserve commendation. Their efforts are none the less appreciated because we lack space to mention them individually.

HOCKEY RESULTS
Peterboro-Collingwood Game
TONIGHT
Phone 8964
PLAZA BILLIARDS

Personals and Social News

Friends of Mrs. J. W. Morse, 213 Bethune street, will regret to hear that she is ill in St. Joseph's Hospital.

◆ ◆ ◆

Rev. Dr. A. J. Vining, Toronto, was a guest last night of his sister, Mrs. G. Raymore Scott, Hunter street.

◆ ◆ ◆

Thomas L. Thomas, noted baritone, who wil sing at the Collegiate Auditorium tonight, is a guest at the Empress Hotel.

◆ ◆ ◆

Before leaving for Ottawa, where he is attached to the R.C.O.C., Clare Fairbairn was presented with a set of military brushes by a group of his friends.

◆ ◆ ◆

Mr. and Mrs. Hugh Robb of Norwood will celebrate their 49th wedding anniversary on Saturday, March 7. They will be at home to their friends in the afternoon and evening.

◆ ◆ ◆

Misses Kathleen O'Grady, Theresa Scollard and Emma M. McLoughlin have returned from Montreal after a three months' course in pedriatics, which completes their three years' course as nurses-in-training.

◆ ◆ ◆

O.S. Stephen Curtis, R.C.N.V.R., and Mrs. Curtis, have returned to Kingston after visiting the former's parents, Mr. and Mrs. Stephen Curtis, McGill street, Peterborough, and Mr. and Mrs. Jerry White of Lindsay.

◆ ◆ ◆

In order that a larger number of people may enjoy the exhibit of paintings by Manley Macdonald, Canadian artist, sponsored by the Women's Art Association, the time of the meeting has been changed from Friday afternoon to 8.15 on Friday evening.

◆ ◆ ◆

Curtis—Chambers

A quiet wedding took place in Kingston on Friday, February 27, at Queen Street United Church parsonage with Rev. B. Thompson officiating when Rita Mary, youngest dauhgter of Mrs. K. Chambers and the late Charles Chambers of Kingston, was united in marriage to O.S. Stephen T. Curtis, R.C.N.V.R., eldest son of Mr. and Mrs. Stephen Curtis of Peterborough.

Miss Anne Kyle attended the bride and the best man was O.S. William Leggitt, R.C.N.V.R.

Following the ceremony a reception was held at the home of the bride's mother, 318 King Street.

◆ ◆ ◆

Nutrition Lectures

The fifth meeting of the Red Cross War Economy Nutrition classes being held Tuesday afternoons at the Y.W.C.A., the subject was "Salads that are different." Winners of the draw for the finished dishes were Mrs. H. Tewsley and Mrs. . Smith. "Variety and flavor in our diet," a discussion on meat, is the subject of the demonstration next Tuesday afternoon at 2.30 in the Y.W.C.A.

◆ ◆ ◆

Bride-Elect Honored

Miss Mary Wallace, bride-elect of this month, was feted on Sunday afternoon, when Mrs. Fred Hickey and Miss Margaret Johnston gave a tea for her at the home of Mrs. Hickey. Mrs. S. Finney poured tea and Miss Helen McFadden, Mrs. Ada Smith and Miss Meta Hart served. The table was covered with a lace cloth and centred with a bouquet of spring flowers in a green lustre bowl. The guest of honor was presented with the gift of a beautiful table lamp.

◆ ◆ ◆

St. Andrew's Y.P.U.

At a fellowship meeting of St. Andrew's Young People's Union on Tuesday night, "Hospitality" was the key-note of the discussion. One opinion given was that to be truly hospitable one should have some idea about the guest and the circumstances. Hospitality can be overdone and the person made most uncomfortable. Conventional and real hospitality are both needed, depending upon the individual and the time or place.

During the business period mention was made of the Sunday evening Fireside service which was held at Mrs. Vass's home, when the young people and their friends had a very good time. It was decided that a few of the Y.P.U. group will help with the salvage next Monday night.

◆ ◆ ◆

Major Bennett Chapter

The March meeting of Major Bennett Chapter, I.O.D.E., was held on Tuesday evening at the home of Miss Margaret Morgan, with the regent, Miss Margaret Preston, in the chair. An interesting and satisfactory report was heard from the treasurer regarding the tea held on February 21. Miss Betty Lytle was appointed to represent the Chapter at meetings of the Canadian Institute for the Blind for the next three years. Miss Jean Doris and Miss Louise Spriggs were appointed to act as assistants to the social convener. Plans for the party to be held at the "Y" next Monday were discussed. The next meeting will be held at the home of Miss Dorothy Lipsett, Hunter street east.

◆ ◆ ◆

Jeanette Scott Chapter

The Jeanette Scott Chapter I.O.D.E. held its regular meeting at the home of Mrs. E. Westbye on Simcoe Street on Monday evening. Mrs. W. Breyfogle was elected active representative to the National Institute for the Blind, with Mrs. W. Preston as honorary representative. Plans were discussed for a rummage sale to be held in April.

Needlecraft Pattern

Here are some of our good neighbors caught in stitchery in all their colorfulness. Put them on any of your linens—it's all the vogue! And you'll enjoy using them as much as embroidering them. Pattern 259 contains a transfer pattern of 11 motifs ranging from 3¼ x 3½ to 5¾ x 8 inches; illustrations of stitches; materials required.

Send twenty cents in coins or stamps for this pattern to Examiner Needlecraft Dept., Peterborough. Write plainly PATTERN NUMBER, your NAME and ADDRESS.

St. David's Society Holds Annual Banquet

Members of St. David's Society did honor to their patron Saint on Monday evening, when they held their 13th annual banquet at the home of Mrs. G. Packenham, the president.

The banquet tables were beautifully decorated in a color scheme of green and yellow, the national colors of Wales. Lighted green and yellow candles and baskets of daffodils alternated each other at the long table and large Welsh flag formed the background for the head table. Small replicas of the Welsh leek were in evidence everywhere.

Folowing a bountiful supper the president, Mrs. Packenham, called on the gathering to honor the toast of the King. In her address the president extended a warm welcome to all present and expressed special pleasure at having present Rev. L. C. Hughes, with Mrs. Hughes and their daughter Aileen, who had motored from Brighton to take part in the celebration. She went on to explain that this year the banquet was less elaborate than in former years, the members feeling that the amount saved could be devoted to war work, which is the main effort of the society in these times.

Mrs. Packenham then called on Mr. Hughes to say a few words. He spoke of the good time he and his family had enjoyed in the fellowship of the society during his stay in Peterborough and cited many little incidents of every day which brought the Welsh Society to mind. He congratulated the society on their efforts and arrangements for this year's banquet and extended his sincere good wishes for the coming year. Mr. Hughes then proposed the toast to "Wales" the gathering sang with fervor their Welsh National Anthem, "Land of My Fathers," in their native tongue. A toast to Canada was followed by the singing of "O Canada."

The tables were then cleared and the musical part of the evening, a tradition of the Welsh race was enjoyed to the full. Old Welsh songs and hymns were sung, many in their native language. Between the numbers community singing was enjoyed. The program was as follows: Vocal solos by Mr. A. Kirkcaldy, Rev. J. L. Hughes, Mrs. J. Cairns, Miss Gladys Mills, Miss Aileen Hughes, Mrs. C. Armstrong, Mr. J. Cairns, and Mr. J. Parry; readings by Mrs. J. Henderson; piano solos by Miss M. Flowers; accompanists, Miss M. Flowers and Mrs. J. L. Hughes; Mr. A. Kirkcaldy was chairman of the musical program.

What Is the Canadian Women's Voluntary Service

The Canadian Women's Voluntary Services (C.W.V.S.) is an organization which acts as a central supply for all kinds of voluntary help in war work. When Mrs. X enrolls in the C.W.V.S., she indicates the kind of service she is willing to give. When there is a need for that particular kind of service, the need is made known to the C.W.V.S., and the C.W.V.S. in turn, gives Mrs. X her chance to do the kind of work she elected to do. The C.W.V.S. aims to have help available whenever help is needed to further a total war effort.

The C.W.V.S. will not set up courses of training which are already being given by other organizations. It will enroll women who wish to take those courses, and then turn them over to the particular organizations which are handling them. If, however, there is need for some kind of training, such as hospital aid, for which there is no course being given, then such a course will be set up by the C.W.V.S. The C.W.V.S. is determined to co-ordinate all women's voluntary war services, not duplicate them or in any way compete with them.

A special appeal is made to all women who are newcomers to Peterborough and have not yet found their niche in the community's war effort.

Is the C.W.V.S. another women's club?—No. There are no meetings to attend. An executive committee, consisting of local volunteers, conducts the business of the C.W.V.S.

What is the objective of the C.W.V.S.?—To fit every woman regardless of her age into her proper war-time work either for full or part-time voluntary service.

Will the C.W.V.S. conflict with any existing organization?—No. It will co-ordinate the work of all women and all women's organizations. It will eliminate unnecessary overlapping.

Must I belong to other organizations first?—No. Every woman's voluntary services are valuable, whether she belong to another organization or not. So that includes your services.

Is the need of women's voluntary services urgent?—Yes. Every day there are fresh demands for volunteer workers. Existing war-time conditions require the attention of Peterborough women.

What is the nature of these demands? — Hospital aids, clerical workers, nurses, civil defence workers, factory workers, playground supervisors, salvage workers, canteen workers, assistants at first aid posts, etc.

How does one become a Civil Defence worker?—Enroll with the C.W.V.S. Instruction courses will be available to equip women to serve in one of the civil defence services, as air raid wardens, transport drivers, first aid volunteers, etc.

Where does the C.W.V.S. function?—Units are being established as quickly as possible throughout the province. Already they are functioning in Toronto, Hamilton, Port Arthur and Fort William. Like organizations are working in Britain, Australia, South Africa and the United States.

How will I become part of the C.W.V.S.?—Enroll at C.W.V.S. office, Bank of Toronto Building, 147 Hunter street west, on or after March 10.

Be sure to see the film, "Britannia Is a Woman," the story of the British Women's Voluntary Services, in the Collegiate Auditorium, Monday, March 9, at 8 o'clock. Mrs. Gordon Conant, a vice-president of the C.W.V.S., and Mrs. Graham-Bryce, formerly of the B.W.V.S. in Manchester, England, will speak on the work of the C.W.V.S.

—BUY VICTORY BONDS—

Millbrook Bride Widely Entertained Following Marriage To Major Stewart

MILLBROOK, Mar. 4—(ENS). — Mrs. L. J. Stewart, formerly Miss Betty Montgomery, whose marriage to Major L. J. Stewart, of the Canadian Army Dental Corps, Kingston, took place quietly at Belleville in January left for her new home on Saturday morning, her husband having motored here the previous evening.

For the past 18 years Mrs. Stewart has been the popular and efficient teacher of the Junior Room in the local Public School, and her resignation from this position was accepted with regret by the School Board. Miss Gladys Williamson, formerly of Zion School, has been engaged in Mrs. Stewart's place, Miss Betty Carveth succeeding Miss Williamson, while her school at the Marsh is now being taught by Mrs. Irene Ferguson.

A number of social events were held in Mrs. Stewart's honor previous to her leaving Millbrook, among these being a tea in the school library last Thursday after the pupils had been dismissed, the combined teaching staff of the Public and Continuation Schools being the host and hostesses for the pleasant occasion. These included Misses Flora E. Morgan, A. Berry, and Mrs. O. Mellon of the M.C.S., Percy Hamilton and Miss Jean Burnham of the Public School. Venerable Archdeacon and Mrs. William Simpson were also present, and former pupils of Miss Montgomery, Betty Thornton and Frances Tickner, helped with the service of the guests.

An informal presentation of a handsome electric reading lamp was made the guest of honor, who voiced her thanks briefly, but with evident appreciation of the kindness and warm personal friendship which had prompted the gift. The following afternoon the last of the bride's connection as a teacher in the local school, the pupils of her own room, together with former pupils from the other rooms of the school, presented her with several lovely pieces of cut crystal and glass ware, included among them being large cake and sandwich plates, salad plates, fruit bowls, etc., for which the recipient made acknowledgment in appreciative terms.

Earlier in the week, Mrs. W. R. Howard entertained at bridge for a few intimate friends of the bride, a shower of Madeira pillow slips, and handsome bath towels with matching face cloths being the gifts which featured the evening at the close of play, and before the dainty lunch was served. On Thursday evening Mr. and Mrs. W. W. Kennedy were host and hostess for a bridge in Mrs. Stewart's honor at their home south of the village, four tables being in use for play. The prize for high score went to Ivan L. H. Gray, and the consolation to Miss Marguerite Russell of Peterborough, sister of the hostess. Among the personal gifts of which the guest of honor was the recipient was that of Mr. and Mrs. Kennedy, an electric table lamp, and accompanying this as of probably a more utilitarian character was a heavy aluminum frying-pan of generous proportions, and of a kind not likely to be again purchasable for some time to come owing to the demands of the war.

On Friday night Mrs. Donald Tinney was hostess for a dinner bridge at her home in Cavan, with Mrs. Stewart as guest of honor and three tables in use for play. The decorative scheme carried out the shower idea artistically, an enamelled watering-can in pink and white being suspended from the chandelier with fluted streamers in the same shades reaching to the four corners of the tea table. A central lake in crystal container had water lilies floating on its surface, each bearing a tiny lighted candle. As the hostess presented the prize-winners, Mrs. M. E. Hobbs and Mrs. Franklin Bannister, with their awards, she informally included Mrs. Stewart, the gift in this case being a handsomely-bound and indexed recipe book. In this had been placed the signed favorite recipes of the other guests, who had been specially asked to bring these for the shower, which was referred to with keen appreciation and gratitude by the recipient.

A linen shower given Mrs. Stewart by the Public School Teachers' Association of Millbrook and Cavan took place at the home of Miss Jean L. Burnham the week before her departure from the village for her new place of residence at Kingston.

George St. W.A. Holds March Meeting

Welcomed by Mrs. W. J. Outram and Mrs. William J. Moore, the ladies of George Street W.A. opened their March meeting with the singing of the National Anthem and repeating the Lord's Prayer.

Mrs. L. M. Richardson, assisted by Mrs. J. M. Fanning and Mrs. A. E. Buck, who had charge of the devotional period. The guest speaker, Mrs. J. Malcom McCullough, gave most interesting talk on "Glimpses of Church History." Mrs. L. R. Groombridge sang 'My Task" accompanied by Mrs. C. Renaud. Thanks to the guests were expressed by Mrs. F. Mather and Mrs. J. Kelly.

The president, Mrs. W. G. Harris, announced the Korean tea to be held March 24 at the home of Mrs. D. B. Avison, 170 London street. Many letters of thanks for flowers and expressions of sympathy were read by Mrs. C. W. McGee. Mrs. J. M. Fanning, reporting for the visiting committee, said that 44 calls had been made during the month; and Mrs. R. Parnall reported 58 calls by the membership committee.

Mrs. J. Tinney and Mrs. C. W. McGee gave a report of the C.W.S.C. meeting held on Monday evening and Mrs. Harris asked the ladies to assist as much as possible in this vital war work.

—BUY VICTORY BONDS—

Miss Amy Emmett Is Wed To George Thompson

A quiet wedding took place in St. John's Church on Tuesday, when Amy, daughter of Mr. and Mrs. J. Emmett, was married to George H. Thompson, R.C.A.F., son of Mr. and Mrs. A. Thompson. Canon W. P. Robertson performed the ceremony and Mr. Frederick G. Mann, L. Mus. played the wedding music.

The bride, given in marriage by her father, looked charming in a suit of Pacific blue trimmed with silver fox, and black accessories. She wore a corsage of American Beauty roses. The bride was attended by Miss Helen Thompson, who wore a frock of California rose, with black accessories and a corsage of Talisman roses. Mr. Art Thompson was best man.

After the ceremony a reception was held in Hooper's Palm rooms, where the bride's mother received, wearing a gown of blue lace with a matching hat and a corsage of roses. The groom's mother also received, wearing a navy blue dress and a matching straw hat and a corsage of roses.

Later the bride and groom left on a honeymoon trip. For travelling the bride wore a dress with a beige wool pleated skirt and a black coat with silver fox trim. Mr. and Mrs. Thompson will live in Lethbridge, Alberta, where the groom is stationed.

—BUY VICTORY BONDS—

R. S. Lambert Is To Speak Here

R. S. Lambert, conductor of the popular war-time radio show, "Old Country Mail," will address an open meeting of the Music Teachers' Association in the recreation room at the Y.W.C.A. on Wednesday, March 11, on the subject "Daily Life in War-time Britain."

Mr. Lambert, who came to Canada in 1939, was formerly editor of th B.B.C. Weekly, "The Listener," and is well-known as an author, lecturer, broadcaster and organizer. His entertaining and instructive radio talks have done much to aid our knowledge and understanding of an important aspect of the war.

Besides "Old Country Mail," Mr. Lambert is currently adding to the interested layman's knowledge of art in a series of talks over CFRB. In addition to this he is chairman of the Canadian committee of "The School of the Air of the Americas."

Mr. Lambert's pleasant voice and perfect diction, combined with an assured but unassuming manner, make him one of the easiest speakers to listen to at present performing on the Canadian air waves.

—BUY VICTORY BONDS—

St. Andrew's W.A. Holds Meeting

Mrs. J. G. Wharry, vice-president, was in the chair for the regular monthly meeting of St. Andrew's W.A. Tuesday. The Scripture lesson was read by Mrs. A. Porteous, followed by a prayer by Miss M. Ferguson. Mrs. Wharry expressed regret at the death of Mrs. A. R. Moore.

Announcement was made of the St. Patrick's tea to be held Friday, March 13. It was decided to send a donation to the Deaconess Order in Toronto.

Mrs. A. Radford sang a beautiful solo, "The Lord is My Shepherd."

Reports of the various committee were read. Mrs. J. R. Marshall, reporting for the visiting committee, said that 122 calls had been made since the New Year. Mrs. C. B. Waite reported 32 articles completed by the Red Cross Group. The corresponding secretary, Mrs. B. F. McNeely, wrote six letters and received eight during the month of February. Mrs. G. A. Gillespie gave a detailed account of the meeting of the War Service Council.

Mrs. James Johnson's group was in charge of the social hour which followed the business meeting.

—BUY VICTORY BONDS—

Mission Circle Hears Talk On Western Missions

Rev. Dr. A. J. Vining of Toronto was the speaker at an open meeting of the Women's Mission Circle of Murray street Baptist church on Tuesday evening, when he gave an illustrated talk on "Our Great West."

Beginning with pioneer days, Dr. Vining traced the development and advancement of Baptist work in the western province. He paid tribute to the faith and vision of the dauntless people in eastern Canada who saw the great need and opportunity of missionary work in that vast new country and sent out men and money for the task. Churches which began with a mere handful of people meeting in the humblest surroundings have grown to be large congregations and have in their turn contributed many thousands of dollars, as well as highly trained and consecrated missionaries to spread the gospel abroad.

Particularly interesting were the pictures of various European groups who began their work as distinctly national churches that are gradually dropping national names and becoming Canadian Baptist churches.

The work of pioneer missionaries and ministers was warmly praised. Two names stand out. One is that of Rev. Alexander Macdonald, who went out early, as one of the first Baptist missionaries in all the Canadian west. He was known as Pioneer Macdonald. Rev. Dr. C. C. McLaurin was for many years superintendent of western Baptist missions and travelled many thousands of miles, often on foot. He organized over 70 churches and until the end of his long life was filled with enthusiasm for the work. In his later years he wrote a book entitled "Pioneering in the West," and mortgaged his farm to raise funds for its publication in order to spread information and increase interest in Christian missions in the west.

Dr. Vining was himself superintendent of Western missions for some years and in making an impassioned appeal for the support of this work he prophesied that the time would come when the west with its vast resources would dominate the east.

Rev. H. J. Sutcliffe voiced an expression of thanks to Dr. Vining for his inspiring address. The president, Mrs. W. H. Kidd, convened the meeting and Mrs. A. H. Campbell led in the devotional exercises.

George Street Y.P.U. Meeting

George Street young people were hosts to Knox young people on Monday evening on the occasion of the first round of the Presbytery debating series. The subject of the debate between the two Unions was "Resolved that women should receive equal pay with men for equal work." Stu. Barkwell and Irene Graham upheld the affirmative for Knox while Mary Duncan and Helen Hopkins debated for George street. The judges were: Knox, Mr. John Donaldson; George street, Miss Vera Squire, and the neutral judge, Mr. Ken Gillespie of Murray street, and they gave a close dcision to the affirmative upheld by Knox young people.

Miss Mary Walker, George street Fellowship convener, was in charge of the worship service assisted by Misses Isabel Fitzgerald, Jean Rylott and Mrs. L. Parnall with Miss Esther Might at the piano. Rev. Mahoney of Knox offered prayer.

A very welcome visitor to the meeting was Dr. Doyle of Toronto who is one of the great leaders of the United Church and who brought a brief message to the young people.

The sing-song was led by Miss Loretta McDougall with Mr. Ken Kidd of Knox at the piano and the meeting closed with recreation led by Misses Gladys Jerrard and Phyllis Kidd.

FASHIONS

PATTERN 9997

You can be the center attraction of any gathering if you wear this new two-piecer by Marian Martin! It has that subtle charm so admired ...yet it's so easy to make from Pattern 9997. The separate blouse comes down to your hips—gathers fit it on either side at the waist. Notice how the skirt is panelled for figure flattery both back and front. The lowered shoulder seam of the bodice is new, the jaunty collar may be accented by a button trim down the front or by a jewelled clip or flower at the neck. Why not make an extra blouse for wardrobe versatility? Print-with-plain is so smart this year. The half-belt in back and three-quarter or long sleeves are optional.

Pattern 9997 may be ordered only in misses' sizes 12, 14, 16, 18 and 20. Size 16 requires 3⅝ yards 39-inch fabric.

Pattern number ....

Size ....

My Name ....

Address ....

I enclosed 20c for postage

....

DOROTHY DIX

WIFE'S VALUE TO HUSBAND NOT MEASURED IN DOLLARS

She May Seem a Financial Liability But More Than Makes Up For It.

◆ ◆ ◆

RECENTLY a bridegroom was told to pay the marrying magistrate "what you think it's worth." The new husband handed over 25 cents, whereupon the magistrate gave him back 15 cents in change. To the casual observer it would appear that this transaction marks the all-time low price for brides, but it raises the very interesting question of how much a wife is really worth to her husband. Of course, if you put it from the sentimental angle, an ever-loving wife has a price above rubies. You cannot assess in dollars and cents the devotion that never wanes, the tenderness that never fails the loyalty that makes a woman stand by her husband when all the balance of the world has turned against him, that makes her wait for him outside the penitentiary door and try and hide his shame even from his own eyes, the love that endures all things and forgives all things and kisses the hand that strikes her. "She stuck to me like a dog under a wagon," said an old mountaineer when preaching his wife's funeral. There is no price tag on a wife like that. But, leaving out of the discussion the fact that a wife's devotion is soothing to a man's vanity and stimulating to his ego and hence a luxury that is worth all it costs, what is a wife's worth to her husband? Many men will say not even a split dime, and that getting married is an extravagance into which a man is lured by some supersaleswoman and for which he has to pay, and pay, and pay as long as he lives.

False Ideas of Liability

The theme song of these men who regard wives as liabilities instead of assets is: "When I was single my pockets did jingle, and I wish I were single again." And when they add up their monthly bills for hats and frocks and beauty treatments and clubs and entertaining and all the other aids and perquisites to keeping a modern woman a going concern, they feel that a wife is first aid to bankruptcy and that they would be millionaires if they were only bachelors.

Yet it is observable that until a man marries he rarely saves any money or really gets a start in his business or profession. The reason for this is that his wife not only constitutes herself the Watch Dog of the Home Treasury who protects him from parasitic relatives and grafting friends, but also she forces upon him the necessity of putting more energy into his work. Having to hustle to pay an extravagant wife's bills has made many a man a go-getter who amassed a fortune.

Virtually every man desires a home. Few men dream of spending their lives in clubs and hotels, but a wife is as much a part of the necessary equipment of a home as a cooking stove or a vacuum cleaner. But although running a home is a twenty-four-hour-a-day job, with no holidays or time off, even on Saturdays and Sundays, most husbands regard it as a pleasant indoor sport in which their wives enjoy engaging and that their incessant labor is just sort of a hobby, and that they are amply rewarded by being given their clothes and board.

Realizes Value Too Late

It is only after a man's wife dies and he has to hire half a dozen different people to do his cooking and washing and ironing and taking care of the children that he

(Continued on Page 12)

NOT ONE BUT THREE
COLD-DISPELLING
PAIN-RELIEVING
INGREDIENTS
FOR FASTER RELIEF OF HEAD-COLDS -ACHES
You get the relief you want—when you want it—with Buckley's 3-ingredient Cinnamated Capsules. The first ingredient relieves pain and cold misery fast. The second stimulates and refreshes. The third beneficially relaxes nerves. Plus Oil of Cinnamon so widely and successfully used in Europe to combat grippe, etc: 15 doses only 35 cents. MADE BY THE MAKERS OF BUCKLEY'S MIXTURE. 41-6

STOCKING RUNS REDUCED!

Join the LUX DAILY DIPPERS

Runs in stockings make a dreadful dint in a war-time dress budget. So join the Lux Daily Dippers!

Stockings wear longer if you dip them in Lux every night (right after you take them off, please).

Lux keeps threads e-l-a-s-t-i-c so that they *stretch* under strain instead of popping into runs.

And Lux removes the perspiration acid which causes runs and holes when left in stockings overnight. So start your daily dipping tonight!

TONIGHT—dip your stockings in—LUX
A LEVER PRODUCT

KNOCK OUT that COLD!

In two minutes flat Pasmore's starts to "go to work" on congested bronchial tubes. Keep a bottle handy — always. At all drug stores.

Pasmore's BRONCHIAL MIXTURE

FOR WOMEN ONLY!

If you suffer from monthly cramps, nervousness and distress of "irregularities"—caused by functional monthly disturbances—try Lydia E. Pinkham's Vegetable Compound — well-known for relieving pain and nervous feelings of women's "difficult days." Made in Canada.

If Your Child Catches Cold Listen—

—listen to millions of experienced mothers and relieve miseries with the IMPROVED Vicks treatment that takes only 3 minutes and makes good old Vicks VapoRub give BETTER THAN EVER RESULTS! IT ACTS 2 WAYS AT ONCE to bring relief.

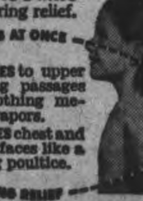

WORKS FOR HOURS to ease coughs, relieve muscular soreness or tightness, and bring real, honest-to-goodness comfort.

To get this improved treatment... just massage VapoRub for 3 minutes ON BACK as well as throat and chest, then spread thick layer on chest and cover with warmed cloth. Try it!

For Better Results VICKS VAPORUB The Improved Way

Millions Spent On British Ration System

LONDON, March 4 (CP Cable).—Millions of dollars of the British taxpayers money is being spent yearly to trim the nation's diet to wartime standards and its clothes to the limits of propriety.

These dollars—or their equivalent in pounds sterling—are what it costs the government to administer the vast wartime organization of rationing essential to a nation whose only outsides sources of supply are separated by submarine-infested oceans.

"Millions" is the only estimate anyone concerned with the rationing system would venture as to its cost.

A week-long search of the records disclosed that there are more than 30,000 full and part-time employees of the food ministry's headquarters and country staffs involving an estimated £3,000,000 ($13,350,000) a year in salaries.

Since two-thirds of the employees were engaged after rationing began in January, 1940, it's reasonable to presume that a majority of them were brought in for that job.

Yearly Books Now

Every civilian in Britain has had six ration books since the war began, one for each of the first three semi-annual issues and three in the latest full-year allotment. That's approximately 300,000,000 books and the ministry estimated that more than 200,000 miles of paper, 8½ inches wide, went into their manufacture. And 8,800 pounds of wire was needed to bind each issue.

It was to reduce the use of some of this material that the ministry decided last July to put rationing on a year basis instead of semi-annually. The result was a saving of 1,000 tons of paper annually.

At the same time it was decided to stamp coupons in stores instead of clipping them. This saved the grocers and butchers the problem of returning to food offices 14,500,000,000 coupons a year and also saved 15,000,000 official envelopes—or 75 tons of paper—in which the clipped coupons were sent back.

As far as the cost is concerned it is estimated that it takes £70,000 to put out on edition of 45,000,000 to 50,000,000 books plus another £90,000 for postal delivery. Add to that £16,000 needed to instal three machines which print the books and you have a rough idea what it costs to keep down the waistline in wartime.

Last month, Donald Gordon, chairman of the Wartime Prices and Trade Board in Canada, said in an interview at Toronto that one of the reasons the government did not favor direct rationing to consumers in Canada is the heavy cost of such a system. He estimated it would cost approximately $15,000,000 to introduce the system.

—BUY VICTORY BONDS—

PEAT-BEDS OF ALASKA

Prospective sources of fuel in the future are the extensive peat beds of Alaska's national forests.

U.S. Destroyer Sunk

The U.S. destroyer Jacob Jones was torpedoed and sunk by a U-boat off the coast of New Jersey near Cape May. Only 11 members of the crew survived the sinking of the destroyer which was commissioned in 1919.

Kings Row . . . .

By HENRY BELLAMANN

THE STORY: Fortuitous are circumstances that mold personality of sensitive, musical Parris Mitchell, orphan. Tragedies of adolescence are separation, by her cruel father, from his childhood sweetheart Renee; death of adored grandmother Madame von Eln; suicide of recluse Dr. Tower, with whom Parris reads medicine, and murder of Cassandra Tower — Parris' second boyhood love — by her father. Tower, insane, feared insanity in his strange, beautiful child. Narrow, gossipy Kings Row had closed in on him. Parris' acquaintance with demented Lucy Carr and half-wit Benny Singer—kindly, harmless people—decides him on study of mental ailments. Brighter side of Kings Row, for Parris, has been friendship with blithe, rakish Drake McHugh, forbidden by cold Dr. Gordon to see Louise Gordon, Drake's sweetheart. As Parris leaves to study medicine in Vienna, Drake meets gay Randy Monaghan, old schoolmate, at station.

* * *

BOOK TWO
CHAPTER XIX
DRAKE DREAMS

"May I come in, Colonel Skeffington?"

The Colonel looked up from his paper. Tom Carr was standing in the door. His immense shock of white hair and great beard seemed almost to fill the doorway.

"What's up today, Tom?"

"Nothing special, sir. I'm going away."

"What about your job at the nursery?"

"Well, they've let everybody go out there."

"That's too bad. Madame von Eln would be sorry to know you're leaving the place. She thought a heap of you."

"She was a fine woman. Not many like her."

"Well, Tom. Mighty sorry to see you go. Where are you thinking of going?"

"West."

"I wish you luck. How are you fixed for the trip?"

"All right, Colonel, all right. I saved some money. I got me a covered wagon—looks like a horse trader's outfit—hitched right out there on the south side of the square—but it's fixed up all right."

"I guess you've got about the last of the covered wagons, eh, Tom?"

"Maybe, so far as the wagon itself is concerned, but I take it there's always a steady movement west. It's natural, somehow. Whether it goes on in wagons, or by train, or however. Seems to me you're kind of in line with the will of the Lord when you move west. It's against the grain to go back the other direction."

The Colonel laughed. "Maybe you're right. It's history."

"But that's not what I came here for. I wanted to talk to you about Benny Singer."

"Singer? Oh, yes, that boy Madame took on her place. How'd he make out?"

"All right, Colonel—fine. But he ought to have a job somewhere. I'd like to see him in something before I leave. Now, Benny's a little weak in the head. But he's willing, and good-natured. He's got a regular hand with growing things."

"Well, I guess I could use a boy myself. You know I don't like to hoe in my vegetable garden as much as I used to."

"He could take care of your place fine, Colonel. Mow the grass, and the like."

"Tell him to come in to see me."

"I'll do that, and right away. He's waiting in my wagon down there."

"All right, all right. And—the best of luck to you."

A small crowd had gathered around Tom's "covered wagon." There were hearty exchanges, and a good deal of laughter from the men standing around. Everybody knew Tom Carr, and everybody liked him. But no one overly respected him.

"Fine old fellow. Honest, too. But not much force—no, sir, not much force."

"You got to be hard in this world."

"Yeh. Look at Rodney Green. Started as a hand down there in the clay pit. Now he owns it and lives up on Union street."

"They say his boy's a smart one, too."

"Yeh. Fulmer. He's got a job in the tax collector's office now. Says he's going to run for recorder next fall. Studying law on the side."

"It's better for 'em to get out and scratch like their old folks did."

"You bet. Now look at that McHugh boy. Going to have a pile of money when he's 21. He don't do nothing but burn up the roads in that rubber-tired buggy. Out hellin' around ever' night."

"Yeh, I seen him, too. His folks was high-toned, but he sure comes down—"

"That's the way it goes."

"Yep, that's the way it goes."

* * *

Tom Carr drove out Federal street. At this moment he had not a care in the world. With Benny in Colonel Skeffington's employ, he felt that the boy was assured of a certain amount of protection.

A half mile beyond the Macintosh place he met a trim, shiny buggy spinning into town. He recognized Drake McHugh, and held up his arm. Drake pulled up beside the wagon.

"Why, howdy, Mr. Carr. You're going away, I hear."

"Somewhere west." The old man glanced at the good-looking girl sitting beside Drake.

"This is Miss Randy Monaghan, Mr. Carr."

Tom inclined his head politely. "Howdy, Miss Randy. I guess I know your pa."

She smiled. It was a frank, easy smile. "I expect you do. Everybody does. He works on the railroad."

"I'm very pleased to make your acquaintance. Drake, what do you hear from Parris?"

"Well, sir, Mr. Carr, he doesn't write much."

"Getting along all right, is he?"

"Oh, yes."

"Well, when you write to him, give him my best regards. You tell him I sent him my very best."

"I'll do that, Mr. Carr. And good luck to you."

"Thank you. Same to you—both of you."

Drake's restless horse sprang forward at a word. Tom picked up the reins again. "Get up, boys, get on now." The new wagon creaked just a little with its heavy load.

* * *

"Randy, I want to show you something."

"All right. Show ahead."

Drake looked down good-humoredly into the impudent face that returned a half-affectionate, half-jeering grimace. They reached town and Drake took a short cut across some vacant lots north of the public school.

Drake pointed, and the horse started nervously. "You see all that—all this long sweep of hillside?"

"Yes."

"All right. This land—all the way around that bend of the creek, as far as Parris' old place—is for sale. Dirt cheap."

"I'm just holding my breath for the big surprise. Have you bought it?"

"'Tain't mine yet. I won't get my money till late this summer. But Peyton Graves and I want to do this together."

"What for?"

"Can you imagine what it would be like to have a big house built up here right where we are, with pretty green lawns back of the house running all the way to the street, and terraces and rock steps leading down the hill to the creek?"

"Yes. It would be windy."

"Shut up. It's not windy all the time. Look at the view. And how private it would be. Nice, great big lots, big enough for croquet grounds and tennis courts. It's the prettiest land around this town."

"It would be nice," she conceded.

"You bet it would."

"Only rich people could build houses like you're talking about, and have grounds like that."

"Well, that's all right. We'll sell 'em to rich people."

"But how many rich people are there in Kings Row?"

"Not so many, but enough, I guess."

"And all of 'em have already got houses, on Union street, or Federal, or even Walnut."

"Aw, quit throwing cold water on this idea."

"Well, I just think you ought to look into it mighty well before you put all your money in it."

"Peyton Graves thinks just like I do about it, and he's in the real estate office downtown where he hears talk about real estate all the time."

"I don't care."

"We wouldn't expect to sell all of it right away. We'd hold it."

"What would pay the interest on your loan while you hold it?"

Drake stared.

"I'm supposing," she said, "that you wouldn't pay cash for it, all at once?"

"No." He spoke doubtfully. "No, I guess not. It'd be too much."

"Who does it belong to?"

"Thurston and Macmillan St. George have got a mortgage on it."

"Funny they never thought of developing it. They're right smart about land, and money—those two."

Drake looked sideways at Randy. "Gee, you're smart, aren't you?"

"No. But I hear people talk all the time—mostly kind of poor people, Drake. Once you understand how poor people have to scheme and scrimp and plan to get along you begin to understand something about money. Of course, I'm just a kid—and a girl besides."

"You're doggone smart. That's what I say."

"Well, then, you know what I think would be a good idea?"

"What?"

"You know all that bottom land on the other side of the creek, down below where I live?"

"Oh, yes! I know where you mean—southeast of town, down from the asylum?"

"That's the place. I bet it could be fixed up. Could be cleared and drained. I heard Pa say that—I don't know."

"Well, what in heck could you do with it after you had it, and fixed it up?"

"Drake, there's lots and lots of people who work in Kings Row, people in the tobacco factory, and the stocking mill, and the clay pits and the coal mines, who don't own their own homes."

"Well, gee, kid, they haven't got any money!"

"Not much. But couldn't somebody buy that land down there awful cheap and clean it up and sell little lots pretty cheap? It looks to me like a little profit on a lot of little lots is as good as a bigger profit on just a few big lots."

"Yes. Of course. It does sound like chicken feed, though—a whole lot of nickles and dimes—"

"Make dollars."

"I'll talk to Peyton about it. Course we can't do anything until I have some cash. Peyton thinks he could borrow some, and—"

"But for all that land down below town—I bet you could buy it for a mighty little bit."

"Maybe you're right."

Drake clucked to the horse. "Let's go, honey." They bumped and swayed back to the street.

Drake swished the tasseled whip above the horse's ears. "Say, honey. Let's ride down and look at that bottom land."

"No, Drake. Not today."

"Why not?"

"'Cause we'd have to pass right by home, and Pa's at home by this time."

"Well, for goodness' sake—"

"Now, Drake—"

"Well, ain't I good enough, even—?"

"Drake! You were just going to say, even for me!"

Drake turned bright red.

"No. I was going to say, even for them."

"It's not because they think you are not good enough for me, but—" She looked away and set her lips hard.

"But what, Randy?"

She looked back at him. "It's this. They know I'm not good enough for you. You belong up on Union street. Your uncle and your aunt were rich and high-toned. My Pa is a railroad section boss."

"I like you—"

"Yes. I think you do. You know I like you, don't you?"

"I guess so."

Drake flushed.

"Why haven't you ever gone with some of the girls uptown?"

"I was kind of gone on Louise Gordon once, but her old man wouldn't let me come around."

"Why?"

"Thought I was too wild."

"So you came downtown. Anything south of the courthouse!"

"Randy, you know that's not so. You know we met that day Parris went to Europe. I was awful blue and took you riding, and you were so nice, and I just like you."

(By DEWITT MACKENZIE.)
(To Be Continued)

—BUY VICTORY BONDS—

Britain Jumps Hard On Black Markets

LONDON, March 4 (CP)—Public anger over black market profiteering in the midst of Britain's most critical war period was answered yesterday by a government announcement that stringent new regulations and penalties are to be put into operation.

Castigating food racketeers as "a danger to our cause," an official spokesman declared "we are determined that they shall be stamped out." He said details of the new measures would be disclosed soon, and pointed out that the Ministry of Food already employs 800 inspectors' and has made 40,000 prosecutions.

J. R. Clynes, Labor member for the Platting division of Manchester, appealing for drastic treatment of Black Market operators, said their crimes are "Treason against the State itself," and suggested the racketeer should be "put out of harm's way for a very long time, if not for the whole of his life."

Mr. Clynes, a former Home Secretary, said "I am certain that public indignation and the sense of wrong being endured by the public will support the Ministry (of Food) in any steps which they are taking to inflict heavier penalties than have so far been made known."

Beverly Baxter called Black Marketing "the most sinister form of sabotage."

He said "the fighting soldier pays a terrible penalty for momentary cowardice, but these saboteurs who vilify the country's name should be punished by means other than five months board and lodging at the government's expense."

He added: "There are British-born Jewish people in this to far too great an extent. I don't want to go further than that. I appeal to the great Jewish community to whom we all owe so much and who owe so much to us to bring every pressure to bear rather than bring upon themselves those things which are bad for them and unworthy of this nation."

Duke Dead

The Duke of Aosta, cousin of King Victor Emmanuel of Italy and viceroy of Ethiopia, died in a British prison camp in Kenya colony. The duke died of tuberculosis after being placed in the officers' prison camp following his surrender last May.

Mammoth Bazaar Planned By Guild

CAMPBELLFORD, Mar. 4. —(ENS).—Meeting on Monday evening at the home of Mrs. J. P. Archer, Booth Street, members of Christ Church Parish Guild whose Lenten activities have been practically eliminated, made plans for a gigantic bazaar. It was some of the features of this which formed the chief discussion of the business period or which the president, Mrs. R. A. Linton presided. Among the regular features will, of course be the sale of home cooking and quilts, but at least two innovations are being planned. One of these is a white elephant table to which donations from members who consider them in that class will be sent, and the other new feature will be a "Made in Canada Products" section, and for this Mrs. Archer offered a number of suggestions that made members confident it would be a success.

Heroic Scottie Stays With Wounded Pal

Somewhere in England, March 4 (CP Cable)—Canadian fliers who carried Britain's parachute troops to Bruneval, France, last Saturday, aren't particularly enthused about their part in the hazardous operation.

Pilot Officer E. Smith of Vancouver, for instance, says he got a bigger kick talking to soldiers the following day.

"There wasn't a lot in it for us," he said. "It was more interesting talking to the men the next morning. They had a whale of a time.

"One of the fellows we carried told how he sat on the roof of a German barracks and tossed hand grenades into the window to drive out German troops into the arms—rather Tommy guns—of other parachute troops," he added.

Sgt. R. J Chisholm, also of Vancouver, was rear-gunner of another bomber and he came away from his interview with parachute troops carrying a German button as a souvenir, gift of a Scotsman who removed it from a Nazi's uniform.

Rear-gunners had a "real show" as bombers went in low to drop the troops, Chisholm said. "We all got a bang out of spraying those machine-gun nests and gave them all we had."

PO. G. L. Court of Weston, Ont., was all praise for the parachute troops. "They weren't big fellows at all," he said, "on the contrary they were just medium-sized or on the small side. But believe me the job they did showed they knew their stuff."

The Ontario flier said the troops sang songs all the way to their destination. "We learned of one heroic 'Scottie' who, although wounded in the high, voluntarily stayed behind to remain with his badly-wounded pal. The last their mates heard of them was their Tommy-guns blazing away at the attacking Germans."

—BUY VICTORY BONDS—

R.C.M.P. Discusses Crime Detection

COBOURG, March 4.—(ENS)—Karl Lockwood of the local R.C.M.P. was the guest speaker at the regular meeting last night of Cobourg Kinsmen Club.

The speaker spoke on crime detection methods of the R.C.M.P. and taking as an example a post office robbery. He told how the various angles of approach towards a solution of the robbery were worked out, leading to an ultimate solution of the robbery and the apprehensoin of those responsible.

The speaker was introduced by Fred Chalk and the vote of thanks was moved by C. P. Jones.

Miss Bedford gave secretary's report and in the absence of the treasurer gave that also. They will hold their next meeting at Mrs. W. D. Woods' home on March 9.

Seymour Couple

(Continued from Page 3)

nition of the fact he had produced 100 per cent first grade cheese during the season. The factory turned out well over 125,000 pounds during that summer according to Mr. Shillinglaw and this record of quality made twelve years ago still rates with the best, since comparatively few cheesemakers of today, even with all the advantages of modern equipment such as artificially cooled curing rooms and pasteurization of whey, can touch this achievement. He got his start at Brae factory where he worked for two years as an apprentice with the late Charles Mills. From there he went to Harold and following a third year at Brae he built his own factory which was subsequently named the Prince of Wales. This he operated as owner maker for twenty-one years before he sold it and went as maker to Kimberley. It was while he was at Kimberley in 1926 that he received another of his many awards for high scoring cheese. The production for that year averaged 99.4 per cent, according to the diploma presented to him by the United Dairyman's Co-operative. Busy six days a week for from eight to nine months of the year Mr. Shillinglaw found little time to devote to other interests, however he joined the Orange order at an early date and was made an honorary member of the Sentinel Lodge L.O.L. 2322 at Pethericks in 1937. Since retiring he has continued to enjoy the best of health and not only looks many years younger than his actual age of 78 but he also has the vigor of a much younger man. His time now is devoted principally to gardening in summer and the few chores that go with a country dwelling.

Mrs. Shillinglaw is equally fit and although her church activities have been necessarily trimmed down she was at one time an enthusiastic member of the Burnbrae branch of the Women's Institute and also of various women's organizations at Burnbrae church. "The Institute work was carried on very much the same as it is now only we didn't have any refugee work to do. It was all for the soldiers." She was taken very much by surprise when on Monday neighbors began to arrive at the house with gifts that ranged all the way from a large beautifully decorated cake complete with fifty candles to a silver flower basket filled with yellow daffodils. The neighbors supplied all the refreshments and arranged the entire evening for Mr. and Mrs. Shillinglaw, who received countless messages of congratulation in addition to those tendered by the more than one hundred visitors who came bearing various tokens of their esteem. From her only son Mrs. Shillinglaw received a lovely gold pendant and to his father Leslie gave a pen and pencil set. Mrs. Annie Adams presided at the tea table during the afternoon and Mrs. Robert Little was accorded the honor during the evening.

WorstColdWave In Years Grips UK Seven Weeks

LONDON, March 4 (CP) — A cold spell lasting seven weeks, the longest since the turn of the century, struck Britain during January and February, it was permitted to be revealed yesterday.

The first three weeks of February, when the temperature was 10 degrees below the average for the period, were the coldest since 1895. Canals, ponds and rivers were frozen for weeks in many districts and became gathering places for children and adults who enjoyed the best skating weather in years.

The drop in temperature was accompanied by two great snowstorms which isolated towns and villages and threatened supply routes.

In mid-January a great blizzard swept the country, burying trucks and busses in twenty-foot drifts in the West Highlands and laying a foot-deep blanket of snow in the streets of Glasgow. In Newcastle-on-Tyne it got so cold that water facilities of thousands of homes froze.

Four days later a second great storm blocked railways and highways, delaying delivery of important war materials. The Cotswold Hills country was isolated for days. In some railway stations beer froze in the pumps which force it out of the barrels.

Trains running between Scotland and Southern England were as much as eighteen hours late.

—BUY VICTORY BONDS—

Military Area No. 1

SAN FRANCISCO, March 4. — (AP).—A wide border of the entire Pacific coast extending 95 to 250 miles inland and reaching along the Arizona-Mexico border was designated by the United States army today as Military Area No. 1, from which enemy aliens and American-Japanese may be extended or their movements restricted.

Help the Young People To Health - Happiness

What a common sight to see a young person whose bloodless face and feeble frame are evidences of poor circulation and weakness where bounding health and rosy cheeks should reign.

Young people in such a condition are generally of an anæmic nature and require a preparation containing iron to improve the blood content.

Milburn's Health and Nerve Pills meet this requirement, as they contain three concentrated forms of iron of an easily assimilated nature together with other valuable ingredients indicated for building up the system and helping to improve the blood content.

Price 50c a box, 65 pills, at all drug counters.
Look for our trade mark a "Red Heart" on the package.
The T. Milburn Co., Limited, Toronto, Ont.

BUEHLERS Meats
326 George St. — [THU]RSDAY SPECIALS — Phone 3650

[C]ash and Carry Prices

ROLLED RIB ROAST lb. 28c

[P]ORK LIVER
[S]AUSAGE MEAT
[P]ORK HEARTS
2 lbs. 25c

BLADE ROAST lb. 21c

SHOULDER VEAL CHOP .... lb. 23c
LAMB STEW, lb. 15c
RIB BOIL, lb. 15c

Delivered Prices Slightly Higher — Carry Small Parcels

Try This Old Home-Mixed Cough Relief. Surprising!

Anyone Can Make It. No Cooking. Big Saving.

You may not know it, but, in your own kitchen, and in just a moment, you can easily prepare a really surprising relief for coughs due to colds. It's old-fashioned—your mother probably used it—but for real results, it is hard to beat.

First, make a syrup by stirring 2 cups granulated sugar and one cup of water a few moments, until dissolved. No cooking needed. No trouble at all.

Then get 2½ ounces of Pinex from any druggist. This is a special compound of proven ingredients, in concentrated form, well known for prompt action in throat and bronchial irritations.

Put the Pinex into a 16 ounce bottle, and add your syrup. Thus you make sixteen ounces of really splendid cough syrup, and you get about four times as much for your money. It never spoils, and children love its pleasant taste.

And for quick relief, it's splendid. It loosens the phlegm, soothes the irritated membranes, eases the soreness, makes breathing easy, and lets you get restful sleep. Just try it, and if not pleased, your money will be refunded.

Garbage Collection System Is Being Studied By Cobourg Council

COBOURG, Ont., March 4. —(ENS). — Municipally controlled system of garbage collection, paid for by a tax levy was studied at a joint meeting of the Board of Health and the town council last night.

The garbage collection system was proposed by the Board of Health as a remedy to what the Board termed a menace from uncollected garbage left around by some householders.

Council decided to defer striking the tax rate until the Board had prepared an estimate of the cost of such a proposal.

It was said by the Board of Health that under the present system in vogue here, where a citizen had his own garbage collected, the individual average cost was $10 to $15 a year. This rate would cost the people as a whole, some $4,500 to $6,000 a year. Under municipal control in which the collection would be let by tender under stipulated regulations, the whole system could be paid by a tax levy ranging from ½ to 1 mill. At the present cost it was equivalent in terms of taxation to three mills, the Board members pointed out.

Increase Expected.

Mayor Jack Burnet said, however, that the council faced the uncertainty of getting the provincial subsidy this year and Reeve Roy Dodge added that the public school estimates might be up this year as well as increases in civic salaries.

The joint decision of the meeting was that the council would defer striking the tax rate while the Board of Health obtained an estimate of costs and also learned the cost of running such a system in other towns similar to Cobourg.

Dr. W. E. Wilkins, local M.O.H., told the meeting that Cobourg was behind the times in not having its garbage handled in the manner suggested and reminded that if the present collection system constituted a nuisance from a health standpoint the Board of Health had the power to take measures to make the other system compulsory.

Aspirin Now less than 1¢ a Tablet!

Almost instant relief from headaches, rheumatic pain, neuralgia, now featured by Canadian druggists in bargain bottle

100 Tablets 98¢

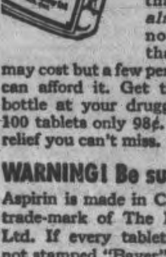

Today, druggists all over Canada are featuring Aspirin, recognized as one of the fastest, safest reliefs from pain ever known *for less than 1¢ a tablet!*

Think of it! . . . fast-acting Aspirin that goes to work *almost instantly*, now priced so low that hours of relief may cost but a few pennies. So anybody can afford it. Get the economy size bottle at your druggist's today . . . 100 tablets only 98¢. It's a bargain in relief you can't miss.

WARNING! Be sure it's Aspirin

Aspirin is made in Canada and is the trade-mark of The Bayer Company, Ltd. If every tablet is not stamped "Bayer" in the form of a cross, it is NOT Aspirin. And don't let anybody tell you it is.

BAYER

No washing job is complete without . . .

SUNLIGHT'S "EXTRA-SOAPINESS" for the extra dirty parts

Aprons and smocks get dirty in front where you brush up against furniture or the stove.

Few things get grimier than children's school clothes. And the dirt sticks tight!

CLOTHES get badly soiled in the same difficult places week after week. Any soap—flakes, powders, or bar—will remove the ordinary dirt. But you need Sunlight's "extra-soapiness" for those special places where the dirt sticks tightly. The reason is that Sunlight Soap is exactly suited for giving an extra soaping to the very dirty spots. Its wonderful "extra-soapiness" allows you to get right on to the real dirt at once—and without hard rubbing.

Just apply Sunlight lightly—scarcely more than a mere touch—and you leave a film of soap right in contact with the dirt. As the clothes are washed this soapy film lathers instantly into rich suds that speedily loosen the dirt and remove it entirely. That's the Sunlight method of washing—a positively sure way of getting your clothes spotlessly clean all over with perfect safety. You don't have to scrub a bit.

You'll find house cleaning, the weekly and the day-to-day washing, all the easier when you have Sunlight's "extra-soapiness" to help you. And you'll save money as well, for Sunlight's purity safeguards the finest and most delicate materials—protects your hands, too.

You can't do without SUNLIGHT SOAP. A LEVER PRODUCT

USE THE EXAMINER CLASSIFIED COLUMNS FOR QUICK RESULTS

Bring or Phone your Ad–Dial 4641–to the Ad Taker Before 1 o'clock Daily and on Saturday, 10 o'clock. Rates Low as 1c per word.

Births Marriages In Memoriam Card of Thanks Deaths

BORN

JEWELL.—In Nicholls Hospital, Monday, March 2, to Mr. and Mrs. Gordon L. Jewell, Fenella, a son.

—BUY VICTORY BONDS—

ENGAGEMENTS

The engagement is announced of Sybil, eldest daughter of Mrs. E. G. Kelly and the late W. W. Hall, to Pte. Gordon Glenn Head, R.C.O.C., Petawawa, eldest son of Mr. and Mrs. Glenn Head of Picton. Wedding to take place at All Saints' Church latter part of the month.

The engagement is announced of Irene Marie Poolman, only daughter of Mr. and Mrs. J. C. Poolman, to Willis Warden Preston (Bill), youngest son of Mr. and Mrs. B. J. Preston of Hastings. The marriage to take place March 28, in Knox United Church.

The engagement is announced of Helen Margaret, younger daughter of Mr. William H. Lytle and the late Mrs. Lytle, to Pilot Officer Hugh Kerr Fallis, son of Mr. Stanley H. Fallis and the late Mrs. Fallis, of McTaggart, Sask. The marriage to take place in Truro, N.S.

—BUY VICTORY BONDS—

CARDS OF THANKS

Mrs. Albert Curtis, 10 New Romaine street, wishes to extend her heartfelt thanks and appreciation to many kind friends and neighbors for their many acts of kindness and expressions of sympathy extended during the loss of a beloved husband.

The family of the late Fred Bennett, Buckhorn, extend their heartfelt thanks to Nicholls Hospital staff and nurses, to the attending doctors, and to the friends and neighbors for their many kindnesses during his long illness and for their expressions of sympathy and assistance at the time of his death.

FLORISTS

TURNBULL'S FLOWER SHOP
Cut Flowers, Funeral Designs, Potted Plants Service at all hours. 441 George St. 'Phone 7583—Nights 3257.

THE PETERBOROUGH FLORAL CO
Flowers Delicately Arranged For All Occasions.
436 Water. Telephone 6912—Nights 6746

COMING EVENTS

First insertion, 20 words or less, minimum charge, 50c. Subsequent consecutive insertions, 40c per insertion All over 20 words, 2c per extra word per insertion.

PETERBOROUGH and District W.A., R.C.N.V.R. Meeting, Friday, 8 o'clock; Y.W. Green Room —Not Mrs. Dorrington's.

HOCKEY, FRIDAY NIGHT, Lakefield Arena; Warsaw vs. Lakefield Fireman. Skating after. Proceeds for soldiers overseas and War Victims' Fund.

WOMEN'S ART ASSOCIATION, Friday, March 6, 8.15 p.m., Y.W.C.A. Speaker, Manley Macdonald. Exhibit. Non-members, 50c.

DANCE, Cavan Community Hall, Friday, March 6. Proceeds, British War Victims' Fund. Galloway's Orchestra. Admission, 50c including lunch. Auspices Cavan Community Rink Committee.

BINGO AT ORANGE HALL, on Saturday, March 7, at 8.30 p.m. Good prizes. Come and bring your friends. Admission, 25c.

BINGO at Legion Hall To-night, at 8. Woolcotts, eggs and bacon, blankets, chickens, and butter. 30 games, 25 cents.

PERSONALS

MEN! WANT NORMAL PEP, VIM? TRY OSTREX TONIC tablets Stimulants and oyster concentrates aid to normal pep, vim, vigor. Get special introductory size to-day, only 35c. For sale at all good drug stores everywhere.

Piano Tuning

WILLIAM R. POTTER, PIANO TUNING (formerly of Heintzman Co.). 220 King George. Dial 9462.

PIANO TUNING. ARTHUR COLLISON Dial 6765.

Custom Tailoring

DOES YOUR COAT OR SUIT NEED Altering? Have it done now Tony Pepe, Greene Building Dial 4295

3a Hairdressers 3a

MISS REID'S BEAUTY SHOP—SHAMpoo and Fingerwave, 60c. Special—Reduced Prices on Permanents from 9 a.m. to 11 a.m. Dial 4431.

LEWIS' BEAUTY SHOP. DIAL 4432 -- Oil Permanents, $2.00 up. Ends $1 00 up.

MARY MARINO BEAUTY SALON—WE are again offering our $5.00 Oil Permanent for $3.50. We feature Personality Hair-styling Dial 8663

SPECIALS — END PERMANENTS, $1 00 up. Oil Permanents, $2.50 up Downer's. Dial 8874.

PARIS BEAUTY SALON ANNIVERSARY Special—Perm $1.95, including Shampoo and Hairstyle. Better Perm $3.00 up. Scientific Testing. Specialist in Razor Haircutting. 184 Hunter W (opposite Bell Telephone) Telephone 5311.

SPECIALS — AT ROSANNE BEAUTY Salon — Shampoo and Set, 60c; Oil Permanents $2.50 up Suite 17-18, Kresge Building. Dial 8837.

FOR SALE

4 Miscellaneous 4

GYPROC, CHEAP. APPLY 85 LANSdowne, Evenings.

GOOD FRAME BARN, 30 x 50 FEET. Write Box 41, Examiner.

C.C.M. RACING BICYCLE, FIFTEEN Dollars. 163 Antrim, 5-7:30 Evenings.

GREY PRAM, GOOD CONDITION. Dial 9765 557 Patterson.

KROEHLER CHESTERFIELD, IN FIGured Velour, practically new. 3 to 5, 7 to 9, Wednesday, Thursday, and Friday, at 592 Bolivar.

BEATTY STAINLESS STEEL WASHER, just like new, still under guarantee. Will turn over to responsible party for balance of payments. For further information get in touch immediately with G. F. McGowan, Telephone 3129.

WANT THE "BEST FOR LESS?"
CHESTERFIELDS
$18.00 Up
GRACEFUL BEDROOM SUITES
$49.00 Up
CABINET RADIOS
Sensational Value
$15.00 Up
UPRIGHT PIANO
Perfect Condition
$39.00
PRAMS—A-1 Condition
$8.00 Up
LARGE VARIETY OF
COOK STOVES AND HEATERS
CHERNEY BROS.
TRADE-IN STORE
383 WATER STREET
Main Store 178-180 Hunter Street

GENTLEMAN'S DRESS SUIT, IN GOOD shape. Telephone 6120.

FUMED OAK DINING-ROOM SUITE, cheap for cash. 22 Cricket Place.

TWO-WHEELED TRAILER, TELEphone 8887.

WAGON, TWO PLOUGHS, DOUBLE Harness, Rake, Mower, Scuffler. Telephone 8046.

DINING-ROOM SUITE, ALMOST NEW, Piano, Girl's C.C.M. Bicycle, all in good condition. Apply 709 George.

BLUE PRAM, GOOD CONDITION. AFter 5, 182A Hunter West, Apartment 2.

TWO BEDS, COMPLETE, QUILTS, PILlows, Rugs, Dishes. Dial 8860.

DOUBLE BED, MATTRESS, SPRING and Dresser. Dial 8541.

BUNSEN OIL HEATER. 256 SIMCOE.

LUMBER
Metal Roofing, Brick, Doors, Windows, Belting, Pulleys, Shafting, Hangers, Plumbing and Heating Supplies. Pipes Cut and Threaded to Measure.
THE
PETERBORO METAL CO
256 Simcoe Street. Telephone 8301

PIANO, MAHOGANY FINISH, $45.00, Tuned and Delivered. Parks' Studio, 208 Charlotte Street.

BABY BLANKETS, CHILD'S CLOTHES, size 1 to 2 years; Odd Skeins of Wool, cheap. 132 Brock.

Look! Look! Look!
ANOTHER TRUCK LOAD
Of
GAS ENGINE-DRIVE WASHERS
Arrived
From the Factory This Week.
HURRY
IN YOU ARE INTERESTED
BEATTY WASHER STORE
332 GEORGE ST. Open Evenings

CABINET RADIO, GOOD CONDITION, reasonable. Telephone 3688.

PART OF A MOW OF GOOD OAT Straw. Daniel Delaney, Douro.

KITCHEN SUITE AND OTHER ARticles. 474 Rogers Street.

Attention Of The Women!

Our Man-Tailored Suits Are Outstanding

EVERY GARMENT PERSONALLY FITTED BY MYSELF

ISADORE BLACK
"Care In Dress Wins Success"
308 GEORGE STREET NORTH
Phone 3294

TRADE-IN FURNITURE CLEARANCE— 8-Piece Oak Dining-Room Suite, $25.00; Kitchen Cabinet, Porcelain Top, $15.00; Dresser, $8.50; Three-piece Chesterfield Suite, in Brown Mohair, like new, $45.00; 1-Piece Chesterfield, excellent condition, $12.95; Quebec Range. Fine's Furniture Store, 213 Charlotte. Telephone 3475.

FINDLAY COAL AND WOOD RANGE, used one month. Can be seen at T. J. Cavanagh, 434 George Street.

FOUR APARTMENT SIZED PIANOS, modern, like new, with Benches. Parks' Studio, 208 Charlotte Street.

FOR SALE

5 Dogs, Cats, Birds, Etc. 5

FOX TERRIER PUP. 245 PRINCESS.

DOGS BOARDED HEDGLEY KENNELS Telephone 7038

6 Fuel 6

DRY MIXED WOOD AND MIXED Slabs and Kindling. Curtin's Woodyard Dial 8650

7 Livestock and Poultry 7

ONE COW, JUST FRESHENED, CHOICE of Six. M. Clancy, east of Curtis Brick Yard.

THREE DURHAM SPRINGERS, 2 HOLstein Springers, 1 Young Pure-bred Guernsey Springer. Mel Edwards, Lang.

BRONZE GOBBLER. WILLIAM McKelber, 3 ring 33, Douro.

REGISTERED JERSEY COW AND HEIfer, Springers, herd blood tested. Geese and Turkey Hen. Also Wanted, Young Boar, serviceable age. Downer, R. R. 9, opposite Golf Links.

GRADE DURHAM BULL. TELEPHONE 121 ring 24, Lakefield.

SIX CHUNKS OF PIGS, 90 POUNDS. Howard Bullock, 35 ring 5, Keene.

BRONZE GOBBLER. DIAL 5061.

HOLSTEIN COW, FIVE-YEAR-OLD, freshen soon. One mile East of Lift Lock. J. Fitzgerald.

BLACK PERCHERON MARE, 6 YEARS old, in Foal. Matched Pair Black Fillies, rising 1 and 2 years. Wesley Bell, Telephone 7025.

Baby Chicks

IF YOU WANT TURKEYS, ORDER Now. We're ready to fill your Chick order, too, in the choice of a dozen breeds and crosses. Cockerels, Capons. Be ready for the coming markets. Bray Hatchery, 364 Water Strteet, Dial 3834.

BRAUND'S BABY CHICKS — PURINA Embryo Fed — This year you can't afford to waste labor or feed on cheap quality Chicks. Buy the Best from us. You will find "it" more economical next fall when you have Large, Sturdy Pullets in the nest. E. C. Braund, 718 George Street. Telephone 5771.

8 Real Estate 8

18 Acres, North Monaghan $1,200
London, 5 Rms, sewer $1,700
Union, 6 Rms, Brick, $300 cash $2,100
10 Acs., 6 Rms, Smith Township .. $2,500
McDonnel, 9 Rms, very central ... $2,900
London, Semi-detached $3,000
Reid, 7 Rms, Brick, near King $3,800
J. A. GIBBS, 95 Hunter St. W. 3843.

New 6 Rm. Brick Bungalow, Built-in bath, shower, Modern Kitchen. Easy terms $4,000
5 Rm. Brick Bungalow, modern, garage, $650.00 down $3,400
6 Rm. Brick, plumb., hardwood .. $2,500
7 Rm. Brick, good condition, hot water heated $2,700
6 Rm. Brick, complete set plumbing, $400.00 down $2,000
Farms, Houses, Lots for Sale. Apply
O'TOOLE BROS.
Real Estate and Insurance
354 Water Street. Telephone 9447.

CEMENT BLOCK HOUSE, WITH ALL conveniences, Large Garage and Show Room, in Village of Roseneath, Highway 45—the property of the late Walter J. E. Mason. Excellent opportunity for purchaser who will take over Business and Agencies of late W. J. E. Mason. Apply to Mrs. W. J. E. Mason, Executrix. R. W. D. Afflect, Barrister, Cobourg, Ontario.

HOUSE FOR SALE, 111 GLADSTONE Avenue, Peterborough. For particulars, write Box 286, Campbellford.

$4300—Bargain Double Brick, 6 Rooms each, furnace, plumbing. $800 cash; West residential. Rented at $50.00. Pays 10¾.
$3500—Another Bargain, Double Roughcast, plumbing, 6 Rooms each, $500 cash; fairly central.
$3200—Brick 7 Rooms, plumbing, lovely lot, facing Inverlea.
$2000—Brick, 6 Rooms, plumbing, facing Inverlea Park.
H. J. McCANNAN - JACK SINCLAIR
140 Simcoe Street 'Phone 4246.

STONY LAKE, COTTAGE, NEAR KAwartha Park. Will take Chemong Cottage or City House. J. A. Gibbs, 95 Hunter Street W., 3843.

6 Roomed Brick, Park Street $3,500
7 Roomed Brick, Park Street ...... $2,600 ($500 down).
7 Roomed Brick, North .... $3,200 ($500 down.)
7 Roomed Brick, Margaret Ave. .... $4,500 ($1,500 down.)
7 Roomed Brick, Homewood Ave. .. $4,500
6 Roomed Brick, Weller Street .. $6,300
5-Suite Apartment House, showing 15% on investment.
Business Block, central. Good buy.
A. E. THOMPSON REAL ESTATE
Kresge Building. Telephone 7284.

Brick 5 Rooms, 2-Piece Plumbing, garage, South $2,700
Brick 7 Rooms, modern, wired electric stove, garage, West side $4,500
Bungalow, 6 Rooms, furnace, cistern, garage, South $2,500
Brick 6 Rooms and Breakfast Room, modern, bath large living-room, fireplace, oil heating, garage, West side $5,500
M. STOREY
374½ George Street. Telephone 6573

9 Business Opportunities 9

MARCH 1, OFFICE, OCCUPIED BY J. A. Gibbs, 95 Hunter, suitable for Law or Real Estate, complete with vault and plumbing. P. Gosselin, 99 Hunter West.

10 Used Cars 10

'36 PLYMOUTH COACH. 424 LONDON Street.

1930 MODEL A FORD, CASH. 282 DALhousie Street.

1934 FORD COACH, EXCEPTIONALLY nice Automobile, with excellent tires 5.50 x 17's. 9674.

1930 CHEVROLET SEDAN, GOOD CONdition, $50.00. Call from 5 to 7 Evenings, 386 Burnham.

1938 CUSTOM DODGE SEDAN, CHEAP for cash. 37 Western Avenue, after 7 p.m.

1931 CHEVROLET SPECIAL SEDAN. Telephone 3001, Norwood.

1932 CHEVROLET COACH, HEATER, good motor, starter, and carburetor completely overhauled, real good tires. Lawrence Olver, No. 4, Peterborough, 7th Concession, Smith.

10a Used Trucks 10a

1935 FORD V8 PANEL TRUCK. TELEphone 4314.

TO RENT

11x Apartments To Rent 11x

UPPER FLAT, UNHEATED. APPLY 141 London. Telephone 3468.

THREE-ROOMED APARTMENT. APPLY 862 Water.

TO RENT

11x Apartments To Rent 11x

SMALL, UNFURNISHED APARTMENT, central, two adults. 7903.

THREE-ROOMED APARTMENTS, WITH bath, heated, lighted, newly decorated. Telephone Lakefield 1.

12 Rooms 12

TWO BRIGHT HOUSEKEEPING ROOMS private entrance, South-end. 21 Howden Avenue.

FIVE ROOMS, UPSTAIRS. 292 London Street. Telephone 3887.

LARGE DOUBLE BEDROOM. 167 Aylmer Street.

THREE UNFURNISHED ROOMS, HOT water, light, newly decorated, central. Dial 3904.

ROOM FOR BUSINESS PERSON, PRIvate home. Dial 5612.

TWO UNFURNISHED ROOMS. 309 Townsend.

TWO FURNISHED ROOMS. 412 George.

LARGE FURNISHED BEDROOM, SUITable for One or Two; Board optional. 95 Aylmer.

TWO OR THREE UNFURNISHED Rooms, Elderly Couple preferred, in quiet home. Write Box 28, Examiner.

HEATED, FURNISHED BEDROOM, central. Telephone 7645.

ROOMERS, 403 LONDON, CORNER OF Gilchrist

ONE LARGE FURNISHED BEDROOM, suit Two Gentlemen; no facilities for cooking; West-end; $4.00 weekly. Write Box 27, Examiner.

FURNISHED ROOMS, MEN PREFERer. 417 Stewart.

WANTED

15 Miscellaneous 15

WANTED
Boarding Houses
AND
Rooms To Rent
Houses and Apartments
FURNISHED AND UNFURNISHED

Please state in first letter what accommodations you have. Whether one or two in room. Single or double beds.

Number of rooms in house or apartment. With or without garage, bathroom, etc.

Amount for Rent or Board, and when available.

Canadian General Electric Co. Employment Office

GOOD USED BICYCLE. TELEPHONE 7024.

GANDER, OR WILL EXCHANGE Goose for Gander. Telephone Keene 5 ring 3.

SECOND-HAND DRESSER AND CHIFfonier. Dial 5181.

USED TRAIN FOR SMALL BOY, INexpensive. Dial 9320.

YOUNG MAN WANTS BOARD AND Room in private home. Telephone 4948.

TO BORROW, $2,000 ON FIRST MORTgage, good security. State interest, Box 42, Examiner.

TO RENT — 6 OR 7 ROOMED HOUSE by April 1st. Can give references. Telephone 6263.

WANTED, TO RENT — HOUSE, HENhouse and Stable, or Small Farm, near Peterborough, near School. Write Box 37, Examiner.

CABIN TRAILER, FACTORY-BUILT. Cash. Write Box 34, Examiner.

TWO UNFURNISHED ROOMS, SUITable Light Housekeeping, South-end, for Soldier's Wife, by April 1st. Dial 8929.

THREE ROOMS, HEATED, CENTRAL, for Two Business Girls, preferably with Garage, but not essential. Write Box 35, Examiner.

WANTED TO RENT, BY APRIL 15 OR May 1st, 5 or 6 Roomed House, modern, 4 adults. Would Lease. Write Box 33, Examiner.

WANTED— MIXED HAY AND STRAW. Reply price per ton to Box 32, Examiner.

THREE OR FOUR ROOMED HEATED Apartment, central, by Young Couple. Telephone 5182.

SILO, GOOD CONDITION. C. BRECKenridge, Millbrook.

TEAM BREECHING. WRITE BOX 23, Examiner.

WANTED — STUDIO COUCH, GOOD condition. Write Box 25, Examiner.

POULTRY — PAY HIGHEST PRICES M Gishman Dial 8298

HIGHEST PRICES PAID FOR RAGS Paper, Iron and Metals J Burfield Dial 8366

STOVES FURNITURE ALF HUDSON Lakefield Telephone 65

BROODER STOVE. DIAL 5074.

LIVE POULTRY — MARKET PRICE M Katz 6850 342 Stewart

IRON, RAGS, FEATHERS, BOTTLES, Paper, Petersiel, Bethune and Hunter. Telephone 9403

STOVES AND FURNITURE WANTED Telephone 4115. Nights 6294

LIVE POULTRY WANTED — MARKET Prices A Lantin Telephone 6297

LIVE POULTRY — PAY HIGHEST Prices M Florence Telephone 5823

Sell That Unnecessary Piece of Furniture Through a Classified Ad.

WANTED

17 Help Wanted Male or Female 17

NOW IS THE TIME TO QUALIFY FOR a Government job as Clerk, Postman, Customs Clerk, Steno., etc. Six Dominion-wide exams held since war began. Free booklet. M C C Schools Ltd., Toronto 10 Oldest in Canada No Agents.

SPLENDID OPPORTUNITY TO GET established in profitable Business of your own. Jito enables you to offer customers Two Hundred Guaranteed Products, namely: Toilet Articles, Spices, Extracts, Food Products, Tea, Coffee. No risk under Thirty-Day Trial Offer. Apply immediately. Free Details—Jito, 1435 Montcalm, Montreal

ORGANIST AND CHOIR LEADER FOR United Church, Norwood, Ont. For particulars write John Marks, Norwood, Ontario.

MARRIED COUPLE TO LIVE ON FARM. Man to have knowledge of Pure-bred Shorthorn Cattle. Woman to do Cooking and Housework; reasonable wages. Norman H. Earl, Millbrook. Telephone 206-21.

18 Help Wanted, Female 18

GIRL FOR PART TIME HOUSEWORK. Apply 280 Hunter Street W. Telephone 9727

GIRL TO ASSIST WITH GENERAL Housework, good home, two adults. Mrs. W. Gordon Hall, 88 London Street.

GIRL FOR GENERAL HOUSEWORK. Telephone 5127.

YOUNG GIRL TO HELP IN FARM Home. Telephone 46-2, Omemee.

CAPABLE GIRL OR WOMAN FOR GENeral Housework, Afternoons off. Telephone 5134

COUNTRY GIRL FOR GENERAL Housework. Telephone 3062.

GIRL OR WOMAN FOR PART TIME Housework. 544 Stewart. Telephone 3997.

MAID WANTED. MUST BE ABLE TO do Plain Cooking; none other need apply. Apply Mornings, Queen's Hotel.

WAITRESS. APPLY PAYNE'S GRILL.

GIRLS WANTED TO CLERK IN GROcery Stores. Haboco Stores, East City. Telephone 8277.

BUSINESS GIRL FOR OFFICE WORK; must have good English, Education, and Business experience. Write, with references, to Box 22, Examiner.

GOOD, RELIABLE GIRL OR WOMAN, who can do Plain Cooking; good wages. 332 Rubidge.

19 Help Wanted, Male 19

BOY WANTED, OFFICE WORK. WRITE Box 36, Examiner. References.

BOY, WITH WHEEL, FOR DELIVERY after Four and Saturday. Apply J. A. Simons

BUTCHER, CAPABLE OF HANDLING Meat Department. State experience and salary expected, Box 31, Examiner.

PLUMBER'S HELPER WANTED. APply 379 Water.

MEN TO HANDLE ICE. TELEPHONE 6363.

AS PHOTOGRAPHIC ASSISTANT. Young Man, 15 to 17 years; must have Junior Matric., and some knowledge of Photography. Apply The Roy Studio.

Wanted For Defence Industries Windsor, Ontario

EXPERIENCED
Tool Designers
Tool Makers
Tool Inspectors
Machine Setup Men

Applications not considered from those now on war work.

EXCELLENT WORKING CONDITIONS

APPLY OR WRITE FOR APPLICATION

Border Cities Industries Limited Windsor, Ontario

20 Employment Wanted 20

LADY DESIRES HOUSEKEEPING, CITY or Country Lakefield Hotel.

YOUNG GIRL DESIRES POSITION AS Stenographer, with knowledge of Bookkeeping and Filing; references. Write Box 29, Examiner.

YOUNG LADY WOULD LIKE POSItion answering Telephone. Write Box 263, Examiner.

CANADIAN LEGION HAVE LISTS OF Competent Returned Men to Fill Temporary or Permanent Positions Give the ex-Soldier a chance to work for you Telephone 6203

21 Boarders Wanted 21

GENTLEMEN BOARDERS, CENTRAL. Telephone 8518.

GENTLEMAN BOARDER. 510 WATER Street.

BOARDERS WANTED. 430 SHERIDAN Street.

WHO CAN DO IT

22b Painters & Decorators 22b

PAINTING AND DECORATING. TELEphone 4384.

WHO CAN DO IT

22b Painters & Decorators 22b

EFFICIENT, SMART STYLING
for
HOME DECORATION
Interior and Exterior
"Elastica Quality Goods"
Telephone 9922. 336 George Street
HAROLD COLEMAN

COLEMAN BROTHERS — SMART MOdern Decorating For Free Estimates Telephone 4485 447 George, North of Brock.

22f Miscellaneous 22f

RUGS—BEAUTIFUL NEW REVERSIBLE Rugs made from Old Carpets. Comforters Re-covered. Feather Ticks made into Attractive Down-proof Comforters. Telephone 7411.

DUSTLESS FLOOR SANDING. FLOORS Laid and Refinished. Decorating. William Higgins. Dial 8887.

DUSTLESS FLOOR SANDING. CHAMberlain Weatherstripping and Caulking J H Vance 773 Aylmer 7835

CHIMNEYS CLEANED FURNACES Vacuumed Telephone 3962

REPAIRS
WASHING MACHINES,
REFRIGERATORS
TIRES CARS
Save your Tires. A slight Repair may mean months of extra Service. Guaranteed Work.
DAWSON'S SERVICE STATION
Corner of REID & McDONNEL
Telephone 4754

Electrical

SEE J. M. NEISH FOR ELECTRICAL Work of any kind. Also Eavetroughs put on. Duro Electric Pumps for Sale and Repaired, and any kind of Iron Pumps Repaired and for Sale. R. R. 4, Peterborough. Telephone 7082.

25x Dressmaking 25x

E MITCHELL, DRESS AND MANTLEmaking Alterations Telephone 4936 593 Harvey Street.

LOANS

New Campbell Plan Loans
On Any Security

Campbell Finance Corporation has a new loan plan. Now you can get from $20 to $1,000 cash on furniture, automobile or with co-signers—any way that suits you best. You choose your own repayment plan. You get the same quick and friendly service, the same expert advice. Every loan is strictly confidential. You can get complete satisfaction at Campbell Finance Corporation, a reliable all-Canadian firm.

Campbell Finance Corporation, Ltd.
Subsidiary of Industrial Acceptance Corporation, Ltd.
201 Barrie Building
'Phone 3520.

Dorothy Dix

(Continued from Page 10)

realizes that his marriage license paid him the biggest dividends he ever got on any investment.

A wife is worth her weight in gold as an alibi. The poor bachelor's sins of omission and commission are on his own head, but the married man has a standing excuse for all his failures and blunders in his wife. If he is a drunkard, his wife drove him to drink. If he doesn't get along in the world, it is his wife's extravagance that ruins him.

If he is a philanderer, it is because his wife got fat or didn't understand him. If his children are young hoodlums, it is because their mother didn't bring them up properly. Surely for a man to be able to lay all of his faults and weaknesses on his wife's shoulders is a luxury that is cheap at any price.

Show They Are Useful

Wives are also useful because they furnish an escape valve for their husbands' tempers and nerves. Many a man saves his job, or keeps his clients or patients, by saying to his wife the mean things he dared not say to his boss or his clientele. In this county, at least, wives make and keep their husbands' social positions. They act as the husbands' press agents. They send the flowers, the telegrams of congratulations and the letters of condolence to the right people that their husbands would never bother to do. They buy their husbands' Christmas gifts and wedding presents. They tell all of their husbands' white lies for them. And generally lubricate the wheels of life for them.

So, considering all of the multifarious things that a wife does for her husband, it does seem that she is worth more than a dime to him.

◇ ◇ ◇

Childless Marriage

DEAR MISS DIX—My husband and I have been married nearly 15 years. Our marriage has been a struggle, but it has been happy except for the disappointment that we have no children. That is such a great grief to my husband that I have decided to leave him and let him get a divorce and marry a widow we know who has two fine children to whom he is devoted. Don't you think that is the best thing I could do? MRS. J. L. M.

◇ ◇ ◇

ANSWER—No. I think it would be a perfectly idiotic thing for you to do. If your husband is so crazy for children, why don't you adopt some? There are thousands of poor, forlorn, orphan children who need a good home and just such loving and good parents as you and your husband would make.

Your husband has given you no evidence that he is in love with the widow or tired of you, so why break up your happy home and go through all the mess of a divorce You must have been reading some old-fashioned novel to get such a crazy notion in your head. Forget it and do the sane and sensible thing.

DOROTHY DIX.
Ledger Syndicate

LOST

LADY'S RED PURSE, CONTAINING Money, Registration Card, Important Papers. Reward. Leave at Examiner.

PAIR OF MAN'S GLASSES, ON CHARlotte, between George and Aylmer, on Saturday Night. Will the finder kindly Telephone 9281. Reward.

IN WEST-END, WIRE-HAIRED TERrier Pup. Comes for name of "Judy." Telephone 7355.

LIVER AND WHITE SPANIEL (FEmale). Telephone 5994, Montreal House.

COCKER SPANIEL PUPPY, WHITE with brown marking, freckled nose. Telephone Y.M.C.A., 5664.

BOSTON BULL, MALE. FINDER CALL 5296. Reward.

SMALL OVERNIGHT BAG, CONTAINing Ladies' Wear, on Market, Saturday, about 4:30. Please leave at Police Station

—BUY VICTORY BONDS—

OBITUARIES

JOSEPHINE TURCOTT

Attended by her dear relatives, friends and neighbors, the funeral of the late Mrs. Josephine Turcott, was held from the J. J. Duffus Funeral Parlors on Tuesday morning to St. Peter's Cathedral where High Mass of Requiem was offered by Reverend Father Gregory Wolff, who also preached the sermon and extended his sympathy to the bereaved relatives.

In addition to those already mentioned, Mrs. Turcott is survived by three sisters, (Margaret) Mrs. John Palmer, Wellington, Ont.; (Sarah) Mrs. William McDonald, Tamworth, Ont.; (Mary) Mrs. Paddock, New York.

Those who attended the funeral from out of town were Mrs. Palmer, son, and daughter Mrs. Baird.

Pall-bearers were Fred Steinkrauss, Hosanah Gordon, Isadore Gordon, Lawrence Gordon, John Palmer and Harry LaFlante.

Interment was conducted in St. Peter's Cemetery by Reverend J. T. Finn.

HENRY TOCHER.

There passed away recently a member of one of Brock township's oldest families, in the person of Henry Tocher, the son of James and Elizabeth Glendenning Tocher.

As a young man he graduated from Pickering and Belleville Colleges. He was married in 1888 to Ann Milner Bewell, who predeceased him in 1924.

In religion he was a life-long member of the Presbyterian church, being a member of the Kirk Session at 30, and in 1912 was a delegate to the General Assembly in Edmonton. He was a staunch Liberal and a member of the Masonic Order.

The funeral was conducted by Rev. F. MacTavish, assisted by Rev. R. M. Patterson and Rev. F. Pooley of Omemee.

He is survived by his widow, Anne Marion Cummings and one daughter, Devena (Mrs. Leslie Hadden), Peterborough.

FREDERICK CHARLES BENNETT

Funeral of the late Frederick Charles Bennett was held Saturday afternoon from the residence of his daughter, Mrs. Wallace Shearer, Buckhorn.

Mr. Bennett, a son of the late Mr. and Mrs. John Bennett, was a life-long resident of the district and was connected with the lumbering industry for many years. He and his family have been largely responsible in the building and success of the community.

Besides his sorrowing wife, the former Alma McGarvey, he leaves to mourn his passing one daughter, Mrs. Wallace Shearer, Buckhorn, one brother, Napier Bennett of Peterborough and one sister, Mrs. Elizabeth Windover of Toronto.

Pallbearers were Melville McWilliams, William Shearer, Warden Finnie, Rolland Armstrong, Charles Herkimer, Dave Montgomery.

A large number of floral tributes were carried to the graveside by flower bearers made up of neighbors and immediate friends of the deceased.

The Rev. William McDonald, of Peterborough, was the officiating clergyman and interment was made in the family plot in Lakehurst cemetery.

MRS. ARCHIBALD R. MOORE.

Funeral service was largely attended on Monday afternoon at the Nisbett Funeral Home, 347 Charlotte Street, for the late Mrs. Archibald Moore, whose passing occurred on Saturday. Rev. Dr. E. W. Yonug had charge of the service, and interment was made in Little Lake Cemetery.

The large number who called to pay their respects and the many floral tributes bore mute testimony of the esteem and affection the late Mrs. Moore enjoyed.

She was born in North Monaghan but had lived all her life in this district. Since coming to Peterborough, she lived at 283 King Street.

Besides her sorrowing husband, she leaves one son, Orville A. Moore; one brother, Walter McKee of North Monaghan; two grandchildren, Annette and Leonard Moore; one niece, Mrs. Wendle Stoker, Vancouver, B.C.; two nephews, Ivan Lillico, Peterborough, and Garnet Bidgood, Toronto.

Pall-bearers were: C. S. Cummer, William Buller, Albert Weames, E. V. Eldredge, W. A. Richardson and Bruce Hamilton.

PROFESSIONAL

44 Lawyers 44

P D SCOLLARD, Barrister, Solicitor, Bank of Toronto Building. Telephone 9939

JOHN O WELDON — Barrister Solicitor, Notary etc Office, 355 George Street Telephone 9230.

JOHN A BRADSHAW — Barrister and Solicitor. 360 Water Telephone 6884.

ELLIOTT & CHANDLER — Barristers, etc Money to Loan Offices Kresge Building Telephone 6675 A L Elliott, K.C., M.P.P. R J Chandler, B.A

HON G N GORDON, K.C
Law Office, 395-397 George Street.
Telephone 3577 Money to Loan

JACOB LOW — Barrister, etc Mortgage Loans Suite 1-2, 435 George Street (over Toronto Savings and Loan Co.) Telephone 7423, Nights 6214

PECK KERR & McELDERRY—BARristers, Solicitors Money to Loan, Offices: 415-417 Water Street Telephone 4681 E A Peck K.C F D. Kerr, K.C., V J. McElderry K.C., Walter H Howell

W B GORDON
Barrister, Solicitor
395 George Street.
Telephone 3577

W B PHILP — Barrister, Solicitor, Notary Public. 385 Water Street. Telephone 8412

Chiropractors

COLDS, SINUS, THROAT CONDITIONS. C M Lawrence, Kresge Building. Telephone 6724.

M C GOODWIN CHIROPRACTOR and Physiotherapist, 108 Barrie Building, 312 George. Telephone 8795 and 5865.

DAILY CROSSWORD

ACROSS
1. To yield
5. Variety of willow (pl.)
11. Adam's son
12. Variety of forage grass
13. Play
15. Site
16. Long time
17. Fuel
19. Of age (abbr.)
20. Wager
21. Drop
23. Guide
26. Shouts
27. Bullfighter
29. Affirmative vote
30. Metal
31. Twilled fabric
34. To pierce
36. Fascinate
39. Widemouthed jugs
40. Feminine title
41. Fuss
42. Neuter pronoun
43. Feminine pronoun
44. Head covering
47. A creed
50. An oar
52. Gaseous element
54. Scope
55. Esculent
56. To assemble

DOWN
1. European juniper
2. Spanish river
3. University officer
4. Kind of tree
5. Mystic Hindu syllable
6. Slight tastes
7. Sick
8. Guido's highest note
9. To recollect
10. Hardens
14. Flower
18. Close to
20. Insect
21. Distant
22. Mulberry
23. Pig pen
24. Digit
25. Period of time
26. Surrenders
28. Clamor
31. Regret
32. To go astray
33. Footlike part
34. Lever
35. Number
36. A trite phrase
37. Odium
38. Paid public notice
41. Exclamation
43. Disembodied spirit
44. Heal
45. Toward the lee
46. Chart of a town site
48. Masculine name
49. Let bait dip and bob
51. Sliding piece on machine
53. Pronoun

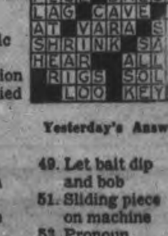

Yesterday's Answer

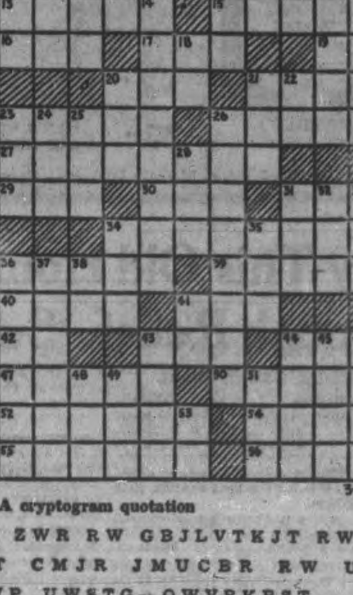

CRYPTOQUOTE—A cryptogram quotation

BZ WSGTS ZWR RW GBJLVTKJT RWW CMAX WZT CMJR JMUCBR RW UT NSTOMTZRVP UWSTG—QWVRKBST

Yesterday's Cryptoquote: A MIND CONSCIOUS OF RECTITUDE LAUGHS AT THE LIES OF RUMOUR—OVID.

ROOM AND BOARD
—By Gene Ahern

SCOTT'S SCRAP BOOK
—By R. J. Scott

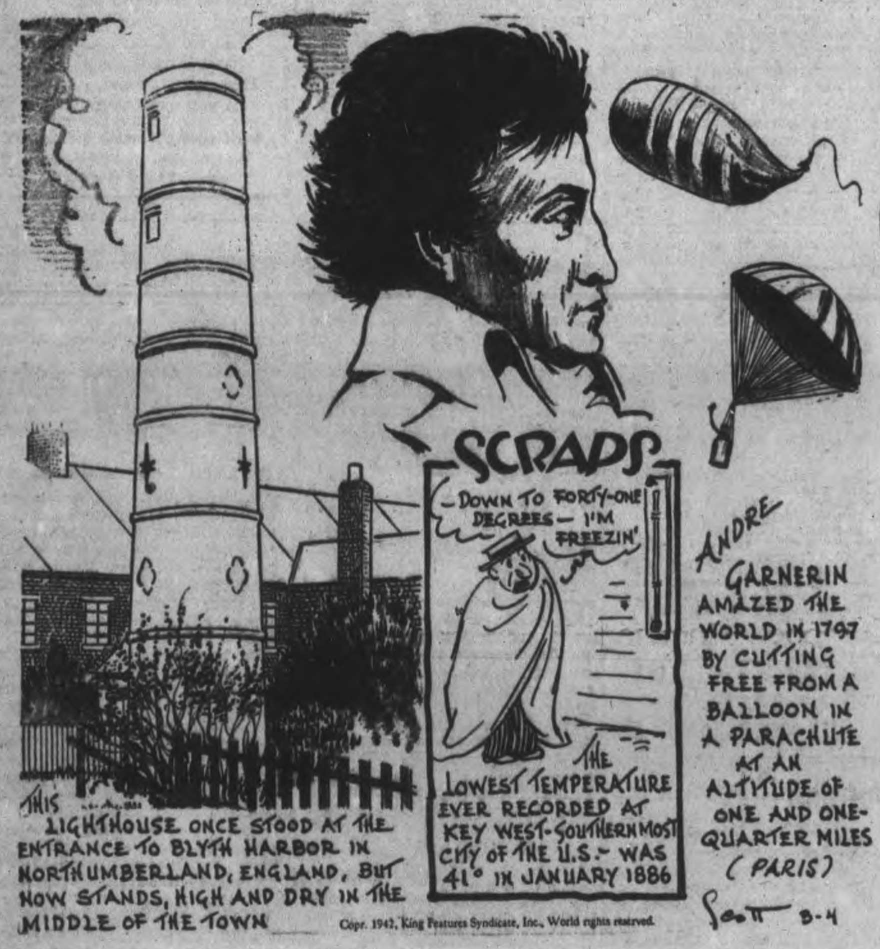

Copr. 1942, King Features Syndicate, Inc., World rights reserved.

Home Service

Teach Yourself Piano in Short-Cut Way

Music Adds To Friends

"I could listen to you play all evening!" Even if it were a chore to learn to play, it would be worth it to hear nice things like that from new friends.

But you can easily teach yourself to play with the help of a short-cut chart.

This chart pictures the most used part of the piano keyboard. With each key is the note which is its symbol on the music staff.

Place the chart behind the keys as our diagram shows and you see at once which key to strike for each note.

You find, too, that the same keys, five black and seven white, are repeated throughout the keyboard, making it simple to master. Then you learn musical signs, how to read time and key signatures. You soon are playing catchy waltzes, fox-trots.

Our 24-page instruction book gives keyboard chart, explains elements of music, musical signs, short-cut chord method of playing popular music. Includes three favorite airs for practise.

For your copy of "Quick Course in Piano Playing" send 15 cents in coins or stamps to Examiner, Home Service, Peterborough. Be sure to write plainly your name, address, and the name of instruction book.

BARCLAY ON BRIDGE

WRITTEN FOR THE EXAMINER
By SHEPARD BARCLAY
"The Authority on Authorities"

TOP SCORE VS. BOTTOM

WHEN YOU seek to make a clear top score on a deal, better than anybody else in the duplicate is likely to obtain, with the kind of bid or play which almost surely will give you bottom score if it fails, you are usually going against the odds That is, most such efforts are in spots where the chances are your try will not work, as the odds are against it. Once in a while; however, you have what amounts to practically an exactly even chance. Then it will pay you sometimes to make the "shot"—which is really not a "shot" in the truest sense of the term, as the odds are not against you.

♠ 8 3
♥ A Q 5
♦ A J 8 4
♣ A 10 5 4

West		East
♠ K J 9 7 5	N.	♠ A Q 10 6
♥ 10	W. E.	♥ J 9 7 3
♦ Q 10 5 3	S.	♦ 9 7 2
♣ J 9 7		♣ Q 3

♠ 4 2
♥ K 8 6 4 2
♦ K 6
♣ K 8 6 2

Dealer: North. East-West vulnerable.)

North	East	South	West
1 ♦	Pass	1 ♥	Pass
2 ♣	Pass	2 ♥	Pass
4 ♥			

When West led the club 7 and the Q came in, South saw he had received there a gift trick which others probably would receive, too. That built him an almost surely marked finesse against the J and also indicated a probable tenace position in spades which not only prevented this West from leading tha suit, but probably would impel the Wests of other tables to do likewise.

So South decided to try for an extra trick, on an even chance. He took the dummy's two heart honors, led to the diamond K and finessed the diamond J. When this worked, he used the diamond A for a discard of the spade 2 and led the heart 5 to the K. The club 10 was finessed and the A laid down, East ruffing with his heart J and cashing the spade A. The spade Q, however, was ruffed, and the last two tricks went to the heart 8 and club 8.

If the diamond J finesse had failed, East could immediately have taken the setting tricks with that one, plus the heart J and two spades. But South was out for top or bottom, on an even chance, and was smiled upon by fortune.

* * *

Tomorrow's Problem

♠ Q 10 4
♥ A 8 4
♦ A K 7
♣ A K 6 5

West		East
♠ 8 6	N.	♠ K J 7
♥ K J 9	W. E.	♥ Q 7 6
♦ 8 5 4 3	S.	♦ Q 10 9 2
♣ Q 10 8 4		♣ 9 7 2

♠ A 9 5 3 2
♥ 10 5 3 2
♦ J 6
♣ J 3

(Dealer: West. Both sides vulnerable.)

What bidding would you advise for North and South on this deal, by partners who had never played together before and had not discussed their conventions?

Distributed by King Features Syndicate, Inc.

Eire Short Of Gas

DUBLIN, March 4—(CP)—Due to a coal shortage in Eire, gas will be made available to consumers only between 7 and 8.30 a.m., 11.30 a.m. and 1.30 p.m., and 5.30 and 10.30 p.m. starting to-day. Further reductions will be made if the situation does not improve.

All Must Fly

WEST POINT, N.Y., March 3—(AP)—Flying now is a "must" at the United State Military Academy. The army's future officers hereafter will be required to spend a minimum of 10 hours in the air as part of the regular curriculum, it was announced yesterday.

LI'L ABNER
—By Al Capp

HENRY
—By Carl Anderson

DONALD DUCK
—By Walt Disney

BLONDIE
—By Chic Young

Copr. 1942, King Features Syndicate, Inc., World rights reserved.

MUGGS AND SKEETER
—By Wally Bishop

BRICK BRADFORD
—By William Ritt and Clarence Gray

TILLIE THE TOILER
—By Russ Westover

Canadian Units World's Best Mechanized

WINDSOR, Ont., March 4—(CP)—Lt.-Gen. A. G. L. McNaughton, Commander of the Canadian Corps Overseas(arrived here Tuesday for the concluding inspections on his five-day tour of Western Ontario war installations.

His plans for today included visits to the Ford and Chrysler plants to watch manufacture of the vehicles of war with which the Canadian army has become identified extensively. Tonight his private car will be connected with a train leaving for Brockville, where he will inspect the Canadian Army Officers' Training School Wednesday before returning to Ottawa.

One of the most important statements to come out of his trip to Canada he made yesterday in Hamilton during an informal address to instructors at the Canadian Army Trades School.

"Mechanization has been carried farther in the Canadian Army than in any other army in the world," he said, and told the instructors that their responsibility was to maintain the supply of good mechanics and engineers necessary to successful use of this mechanized strength.

A "steady flow" of mechanics was needed.

Confidence Boosted

Gen. McNaughton said he would go back to Britain "with a feeling of great confidence in what we have behind us." During his tour of the trades school he made several suggestions for slight changes in instructional methods, most of them concerned with more up-to-date equipment. He said that although the older equipment was useful for most instruction purposes, at least one unit of certain types of new equipment should be on hand so the troops could see what they would be working with in the field.

Once when difficulties in obtaining this equipment were presented to him, he said: "Use my name. You should be able to get it that way. Tell them I said it was very important to have it here."

To one group of instructors—in electrical work—Gen. McNaughton said he had served an apprenticeship in electrical engineering "when I was as old as the youngest of you," in Montreal. That training had been more valuable than any later in his life. The work the instructors are doing was "most important....for the army and for the cause."

———BUY VICTORY BONDS———

AIR-MINDED BEEF

Because of lack of roads and railroads, Alaskan ship even cattle by airplane.

Flame And Sea Engulf Another Torpedoed Tanker

A graphic picture made from a U.S. army bombing plane in the Atlantic Ocean, showing the fiercely-burning American oil tanker, B. P. Resor, as she settled into the water. The vessel was torpedoed when five miles off the Atlantic coast and caught fire. Col. A. J. Kerwin Malone of Mitchel Field flew the bomber while the Mitchel Field base photo unit, under Lieut. V. P. Keenan, made this remarkable photograph.

Chambly U-Boat Sinking Gets 5 Medals

OTTAWA, March 4 — (CP). — The Navy announced last night the award of decorations to five members of the Royal Canadian Navy in connection with the successful encounter with a Nazi submarine by the Canadian corvette Chambly, announced last November.

The decorations, approved by the King, were:

Distinguished Service Order, Acting Commander J. D. Prentice, Halifax and Victoria;

Distinguished Service Cross, Lieutenant Edward T. Simmons, Victoria, and Lieutenant John A. R. Allen, Winnipeg.

Distinguished Service Medal, Chief Engineroom Artificer W. Spence Sarnia and London, Ont.

Signalman Hugh E. Tobin, Hamilton.

Mentioned in despatches were: Mate A. F. Pickard, Halifax and South Porcupine, Ont., and Able Seaman L. P. Lehtu, Sioux Lookout, Ont.

At the same time the Navy gave out additional details of the sinking of the German submarine U-501, which was forced to the surface by depth charges from the Chambly.

"While engaged in independent manoeuvres with another corvette (the Moose Jaw) Commander Prentice's vessel came upon the German U-501 lying in wait ahead of a heavily attacked convoy, carrying out the well-known wolf pack tactics," said the Navy.

"Depth charges forced the enemy to the surface and a running pursuit developed. Gunfire from the Canadian corvettes and the danger of torpedo discharges from the stern tubes of the fleeing German enlivened the chase.

"After some miles the German captain lost heart and surrendered his vessel to the Canadians, jumping aboard one of them in a most abject manner as she lay alongside.'

Commander Prentice at one time an officer in the Royal Navy, resigned with the rank of lieutenant-commander and came to Canada to raise cattle in British Columbia. At the outbreak of war Commander Prentice received an appointment in the Canadian Navy. In March, 1941, he was appointed to the command of the Chambly as senior officer corvettes afloat.

The Distinguished Service Cross to Lieutenant E. T. Simmons "results partly from his resolute action in leading a boarding party, although the U-501 was known to be sinking,' said the Navy. "The danger was so obvious that only one person could make the perilous descent of the conning tower. Simmons could see below him the water lapping over the deck plates of the submarine's control-room as he climbed on down.

"Very shortly after reaching the ladder's foot, the dim emergency lighting failed entirely as the rising water quenched its supply. At this point there seemed no alternative to retreat and Simmons barely escaped through the hatch above as the sub made its last plunge; one Canadian sailor of the boarding party was dragged under; the rest, including Lieutenant Simmons, were picked up by the ship's boats."

Lieutenant Allan was promoted to the rank of lieutenant in October, 1941, and received his watch-keeping certificate during that year.

Enlisted at London.

Chief Engineroom Artificer W. Spence enlisted at London, Ont. in December, 1903. His home is in Sarnia, where he formerly worked. He was born 36 years ago in Ayr, Scotland.

Signalman Tobin enlisted in January, 1940, as an ordinary seaman. Twenty-two years old and single, he had been a grocery employee. Tobin was conspicuous during the boarding party episode, wielding a machine-gun to control the German crew. He was pulled under in the final plunge, but succeeded in escaping to the ship's boats.

Mate Pickard was commissioned in his rank in October, 1941. In August 1940, he enrolled in the Navy at the age of 28. He worked at South Porcupine.

Ablebodied Seaman Lehtu enrolled in the Navy in December, 1940. He was a member of the boarding party aboard the U-501. Lehtu is 29.

WITH THE BOY SCOUTS

TROOP COMMITTEES

An enthusiastic gathering of troop committees was held in the Paragon Hall, Tuesday.

Members were noted from St. John's, Sacred Heart, All Saints', Knight of Columbus, St. James', George Street, Mark Street, and Murray Street. Mr. B. Ottowell, president of the local association, was in the chair. Speakers were Assistant Commissioners E. Wolfe and L. A. Grant, Scout H. Nokes, Mr. A. Hope and Akela Capt. F. R. Pammett. Lunch was served by Mrs. Langhorne and her assistants.

Commissioner J. T. Hornsby gave a summing up and urged the co-operation of all members especially where leaders were called to active service.

Following lunch a quiz program was conducted by Skipper Groombridge.

ST. JOHN'S

The pack enjoyed a large attendance Friday, and welcomed to the council rock a new leader in the person of Bernard Bogue. We wish him good hunting in the pack jungle.

Instruction and tests on ball throwing and skipping showed several cubs successful and able to pass.

A "catch up" night will be held Friday next, every cub being required to review all first star tests taken so far this season, and be prepared to pass them.

The Black Wolves won the pack six competition, with a total of 33 points.

Cubs are requested to bring in all unused tickets and all ticket monies from the parents' banquet by next Friday night, and give same to Akela.

The Troop. —The troop centred its studies on second class first aid and tenderfoot work. Two or three games help to break up the evening.

The Crew.—A meeting was held at the skipper's home on Sunday evening following Evensong. Five members were present. Discussion on A.R.P. work and map reading and a quiz game was followed with a brief musical interlude. The crew will not meet this week. The next meeting Thursday, March 12, in the den.

BRITISH SCOUT VISITING CANADA

We note that British scouts are visiting Canada in the near future. We are hoping that Peterborough will have the opportunity of entertaining these lads.

ST. LUKE'S

The Pack.—A good turn out of cubs attended the last jungle meeting, where Bill King led the opening grand howl.

A review of laws and promise was followed by practise of somersault and skipping. A contest of filling in letters to complete animal names was enjoyed. Baloo spoke about the coming craft show and has wood and books for modelling. Cubs are invited to use of both. At Red-Flower, new songs were sung and the story of Mowgli read. George Gough is under the doctor's care. The pack wish him a speedy recovery to good health. Bobby Payne led the closing grand howl.

The Troop.—The meeting opened with flag break and scout promise. Study of first aid, signalling and tenderfoot work was given in patrol corners. Scouter took the troop in morse signalling with flags, following which games of Skin the Snake and Stalking were played.

During the evening Rudolph Pollick and Paul Welsh were joined to the brotherhood of scouting when they were invested as tenderfoot scouts by Scouter Nokes.

On Sunday, February 22, the troop and pack attended church parade in St. Luke's Church. Rev. Mr. Bousfield speaking on the life of our late Chief Scout, Lord Baden Powell of Gilwell.

A NOTE TO LEADERS

Scouting is an essential factor in the life of our country, and it is up to us to do our utmost to give scouting the best we have. The future citizens of Canada are in our hands. Let us therefore see that they get the best that we ourselves can give.

ALL SAINTS

The Pack.—Following a talk on the cub laws by Akela, the pack went under a change through a series of promotions. Hugh Dibbon was made sixer of the Brown six, with Bob Rennals as his assistant. Bud Allbrooke is now seconded of the White Six. Bob Webb was promoted to seconder under Don Spargo of the Red Six. A new six was formed with Jack Rae sixer and Malcolm Cheukely seconder. We wish all these cubs good hunting in the jungle.

SCOUTERS' CLUB

You are reminded that the scouters' club will be held next week. Probably on Wednesday.

Did you get a slip from Stan Leggitt. If so, have you filled it in.

MURRAY STREET

A happy pack met in the jungle and dance the jungle dance of Shere Khan's death. Instruction on first star knotting for the whole pack was given by Akela assisted by Kim (Robert Plety), Jacala and Baloo.

On Saturday, 15 cubs and Akela visited the jungle at Jackson's Park where diligent search was made for items toward twig alphabets.

We are glad to hear that Don Curtis and David Ingram are recovering from their illness.

The pack went over the top in a recent concert held in Murray Street, with the result that B.P.'s Chins Up Fund will benefit by $34, whilst a sum of $5 was turned over to the church.

ST. JAMES'

The annual Parents' Night was held in St. James' basement Monday. A good crowd was present. The place was decorated in style with the scout colors hanging from the ceiling and the tables spread to accommodate a goodly rowd.

Mr. Littlefair was the genial master of ceremonies, giving each speaker a real boost. At the head table was noted several well-known figures. Mr. Crawford proposed the toast to the King.

A toast to the church was led by Mr. Wallace and replied to by Rev. Mr. Boyter of Park Street Church. Skipper Groombridge spoke of toasts to Baden Powell and called all present to stand in one minute's silence as a tribute to our late Chief. Assistant Commissioner Wolfe replied, outlining the work of the past and the work ahead. The scout officers were then introduced to the gathering; Akela Langborne lighting the candle at the head table.

Rev. H. L. Roberts spoke to the boys, taking for his theme, "He sat where they sat."

Cliff Roydhouse gave two monologues, and Mr. Howay and his dog gave a very delightful performance.

Rev. Dr. Stewart, the colored minister who had preached at the services on Sunday, spoke to the boys on scouting into Christianity, taking for his theme, "A Scout is a friend to all and a brother to every other scout, no matter what color or creed he may belong."

The scouts under A.S.M. C. Davis gave a first aid demonstration.

—THE SKIPPER.

9,000 Ships Carry 55 Million Tons Of Supplies

TORONTO, March 4—(CP). — A comprehensive picture of the wartime shipping problems of the United Nations and of the part the Canadian Navy was playing in getting essential supplies across the Atlantic Ocean to Great Britain, drawn by Hon. Angus L. Macdonald, Dominion Navy Minister, was before the Ontario branch of the Navy League of Canada today.

Since the start of the war, he told the annual dinner of the Ontario branch last night, 9,000 merchant ships have left Canada in convoy carrying some 55,000,000 tons of food and war supplies.

In addition, said Mr. Macdonald, troop convoys have carried to Britain, 150,000 soldiers, sailors and airmen without the loss of a single life.

"We have not yet lost command of the seas," he declared, though he said the immense distances over which ships of the United Nations had to ply gave the enemy a great advantage. Ships of the Allied Powers were constantly moving on the Pacific, the Indian and the Atlantic oceans, he said, over an expanse of perhaps 30,000 miles.

The Navy Minister said Canadians should not be dismayed by enemy attacks in Canadian coastal waters. He warned against being "deceived or inveigled' into trying to guard every foot of the coastline.

"The enemy would like us to split our strength...we shall not, we must not, fall into that trap," he asserted.

Arrives In Britain

L.A.C. Ralph Atkinson, son of Mr. and Mrs. William Atkinson of Seymour East, who recently arrived in Britain. Aircraftman Atkinson was stationed at the Trenton Repair Depot for nearly a year prior to his transfer overseas. He attended public and high schools in Campbellford.

All Meal Prices Under Price Peg

LONDON, Ont., March 4—(CP)—Hot dogs, hamburgers and meals sold at summer resorts come under the maximum prices regulations of the Wartime Prices and Trade Board and must not be increased in price, according to a ruling made by James Stewart, Toronto, administrator of the board and received by W. Harold McPhillips, London, prices and supply representative.

The public cannot be charged more than they were asked to pay for a similar lunch or meal last season.

Meals in restaurants, cafes and hotels also come under the price ceiling law and must not be increased whether the cafe or hotel is situated at a summer resort or in a city.

———BUY VICTORY BONDS———

U.S. War Taxes To Really Hurt

WASHINGTON, March 3 (AP).—A $9,610,000,000 war tax program "to be felt in every American home" was laid before the United States Congress and the country today by Treasury Secretary Henry Morgenthau.

He told the House of Representatives Ways and Means committee that the additional taxes which he proposed would, by themselves, be greater than ever collected by the Federal Government in a single year prior to 1941.

As a down payment of victory, he asked doubling of most people's individual income tax with rates so stiff that a single man with a $2,000 salary would pay $230 tax and of he made $1,000,000 would only be allowed to keep about $100,000. Part of the tax probably would be deducted from pay cheques.

He also recommended higher taxes on corporations, plugging of so-called loopholes, new and higher excise taxes on 15 items such as soda pop and cigarettes, stiffer estate and gift taxes, plus $2,000,000,000 in additional Social Security taxes to be specified later.

Together with existing Federal taxes, he said, this program would fulfill President Roosevelt's budget request for $27,000,000,000 of taxes in the coming fiscal year, beginning July 1.

Canuck Salmon Pack For Britain

OTTAWA, March 4—(CP).—The entire Canadian 1942 pack of canned salmon and herring will be allocated to the United Kingdom and these canned fish may disappear from Canadian tables entirely, Fisher Minister Michaud said to-day.

The purchases will be made by the Canadian government and turned over to the United Kingdom food authorities.

Mr. Michaud said the value of the shipments would depend on the size of the pack but it might run in the neighborhood of $20,000,000.

"We are going to make available to the United Kingdom all the canned salmon and canned herring that can be put up in 1942," Mr. Michaud said.

"Home supplies will have to be provided from other kinds of fish as soon as the domestic hold-over from previous production is exhausted."

What a Life!

The boss called you in,
as you thought, for a raise
But all that you got
was the last of your pays.
That we all must perspire
is well understood,
But *never* offend,
if you want to make good.

Bath tonight with LIFEBUOY

The ONE soap especially made to prevent "B.O." (Body Odor)

There's no Tonic like FELLOWS' SYRUP

● If you feel run down, tire quickly, cannot sleep, have no appetite—try this tonic. It works quickly. You will find Fellows' Syrup an aid to restful sleep and soothing to frayed-out nerves. It helps to induce a hearty appetite. It contains essential minerals that help to restore strength to men and women who are physically exhausted, nervous, and anaemic. It's a tonic known and recommended the world over. Try it.

431

FELLOWS' SYRUP $1.39 & 89c

SAFEGUARD YOUR VICTORY BONDS

Your Victory Bonds should be protected against loss by fire, theft or misplacement. A Bank of Toronto Safety Deposit Box provides a reliable means of safeguarding Victory Bonds as well as other valuable papers, heirlooms and jewellery with intrinsic or sentimental value. You can get at them easily, quickly and conveniently.

A box may be rented for less than One Cent a day. Your nearest Bank of Toronto office will be glad to show you their Safety Deposit Box facilities.

THE BANK OF TORONTO

Incorporated 1855

Peterborough Branch - F. S. Potter, Manager

SD1-42

Chafing Get quick relief with soothing, cooling Mentholatum. At all druggists. Jars and tubes, 30c.

MENTHOLATUM

Sank Submarine

Disclosing for the first time the name of the pilot who "sighted sub, sank same," the U.S. Navy Department announced that Donald Francis Mason, of Rochester, Minn., has been promoted to a chief petty officer and commended for meritorious conduct in action. While piloting a plane on patrol duty, Mason observed a submarine proceeding submerged at periscope depth. He immediately dove to a low altitude and dropped two depth bombs which straddled the periscope.

at the **C.D.S.**

ONLY 3 MORE DAYS...

helena rubinstein

Invites You to Save 20% on Her Famous Beauty Requisites*

*Except Lipsticks and Colognes which are available at regular prices.

Save on These Beauty Requisites

Regularly 1.25

	Special Price
Beauty Grains	1.00
Pasteurized Face Cream	1.00
Herbal Skin Lotion	1.00
Special Pore Masque	1.00
Town and Country Film	1.00
Rouge	1.00
Face Powder	1.00
Hand Lotion	1.00
Wake-Up Cream (*Skin Clearing Cream*)	1.00
Apple Blossom Body Powder	1.00
Apple Blossom Soap (*3 cakes boxed*)	1.00
Charm Box (*introductory set of 3 preparations*)	1.00
Regularly .75	
Lipstick Refills	.60

CANADIAN DEPARTMENT STORES

In the Peace and Safety of Your Home

THINK ABOUT THESE HARD FACTS:

Singapore captured . . . Australia bombed . . . The United Nations hard-pressed everywhere in the Pacific . . . the issue still in doubt in Libya . . . powerful units of the Nazi Fleet safe again in German ports . . . Canada menaced on both coasts.

Yes, swift and terrible events have shown us the dire necessity of providing our fighting forces with more weapons, stronger weapons—and, above all, better weapons.

Remember, too, that Canada's fighting forces have still to meet the stern test of big land battles. To win—they must attack. To attack and win—they must have overpowering weapons.

On every far-flung battle-front our fighting men must be supported to the total extent of Canada's resources. Guns, tanks, planes, ships, munitions, must flow from our factories in a never-ending stream to supply Britain and our Allies.

Come on Canada!

BUY The New VICTORY BONDS

This message was prepared, and the space donated, by

THE CANADIAN DEPARTMENT STORES LIMITED

as a contribution to the Dominion Government Victory Loan Campaign

Weather
Snow; Some colder

Evening Examiner
Peterborough

FINAL
LAKESHORE AND CITY EDITION

VOL. LXXXV, No. 54 | PETERBOROUGH, THURSDAY, MARCH 5, 1942 | ★★ | PRICE THREE CENTS

STROKE UPON NEW FRONT POISED TO SAVE JAVA

Slaughter 36,000 of Trapped Hun Army

MOSCOW, March 5 (AP)—Soviet dispatches said today Russian soldiers are "destroying the remnants" of the German 16th Army encircled in the Staraya Russa sector south of Lake Ilmen and had cracked a Nazi defence zone in their drive upon Smolensk.

(The beleaguered 16th Army — while originally made up of at least 96,000 men, "had lost 36,000 killed since the attack began some 18 days ago," said a Stookholm dispatch to The London Chronicle.)

The B.B.C. said Germans about Staraya Russa reported they had gone without food six days and described the plight of their comrades as catastrophic.

"Two enemy JU-52S landed on an airdrome," the Soviet information bureau said in telling of operations against aerial freighters and troop carriers seeking to supply the Germans. "Our artillery opened fire and with the first salvo destroyed both German planes."

A northwestern front unit was said to have reoccupied three villages and killed more than 100 invaders through an action in which they turned captured field guns upon the Germans.

Guerilla detachments fighting in White Russia were lauded for exceptional courage and skill and the information bureau said "already they have accounted for 700 German officers and men."

Smolensk Line Breaks.

Red Army troops striking toward Smolensk, on the central front 230 miles west of Moscow, have broken into a Nazi defence zone and inflicted heavy losses on the German 17th Infantry Division, a special government announcement declared.

"Two regimental headquarters of this division were smashed," the announcement said. "Prisoners and rich spoils were taken."

Site of the action was not identified, but Russia recently announced the recapture of Dorogobuzh, 50 miles east of Smolensk.

(A Stockholm dispatch to the London Daily Mail said Col. Gen. Heinz Guderian, German tank expert, and his command of 24,000 men had been isolated in Orel, 200 miles south of Moscow, but refused a Soviet demand for surrender.

(Representatives of Lt.-Gen. Ivan Boldin, the Soviet Commander, and

360,000 HUNS SLAIN

(Continued on Page 10, Column 3)

BUY VICTORY BONDS

British Lines Crack In Burma

Japs Cross Sittang As Defenders Retreat On Rangoon

MANDALAY, Burma, March 5—(AP) — Japanese invasion forces streamed across the lower reaches of the Sittang river and headed down the west coast of the Gulf of Martaban today, putting behind them the last natural barrier on the route to Rangoon.

A terse communique, issued here last night, announced that the invaders had cracked British defences along the Sittang and had reached Waw, 15 miles northeast of Pegu, way station on the railway linking Rangoon with the Burma Road to China.

From Waw a paved two-lane highway traverses flat rice lands to Rangoon, less than 6 miles to the southwest.

The communique announcing the Japanese had crossed the Sittang gave no details, but is was assumed here that the Japanese, employing numerically superior forces, had outflanked British troops holding positions near the mouth of the river.

Reports from the front several days ago said the Japanese were massing large numbers of troops 50 miles north of Waw in apparent preparation for such a manoeuvre.

(Advices from Rangoon via Lon-

BRITISH LINES

(Continued on Page 2, Column 3)

BUY VICTORY BONDS

Victory Loan

Peterboro City and County
Total amount received ...$2,566,650

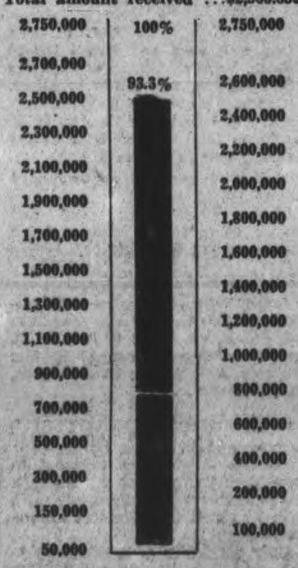

Loan Piling Up Hits 656 Million

OTTAWA, March 5 — (CP). — Subscriptions totalling $41,345,200 yesterday brought the cumulative total of subscriptions to the Second Victory Loan since the three-week campaign opened February 16 to $656,641,950.

The original minimum objective of $600,000,000, exceeded early this week, has been raised to $900,000,000 with today, tomorrow and Saturday in which to make it.

The Victory Loan Committee said the number of individual subscriptions reported yesterday was 76,772, among them 33,691 workers under the payroll savings plan who subscribed $2,848,750. The cumulative total of individual subscriptions is 865,497, which compares with 646,580 in the corresponding day of Victory Loan 1941.

LOAN PILING UP

(Continued on Page 2, Column 3)

Tire Lack To See 21 Million US Cars Off Road

WASHINGTON, Mar. 5—(AP).—Leon Henderson told the Senate Defence Investigating Committee today that "not a single pound of crude rubber" would be available for new tires or retreads on the upwards of 30,000,000 passenger cars now owned by the ordinary citizen in the United States.

The Director of Civilian Supplies, who is a War Production Board member, testified that this was the "most significant single statistic" among a maze of details on the rubber situation which he would affer the investigating group.

Henderson estimated that United Nations rubber requirements for the next two years would be about 2,000,000, whereas "the most optimistic estimate" of the supply from all sources was from 1,400,000 tons to 1,500,000 tons.

He told the committee that drastic new reductions were in store for the civilian uses of rubber, as some is still going into such things as hose, jar rings and rubber shoes, although non-tire uses have already been reduced from an average of 17,400 tons per month to 5,500 tons.

"We have got to cut 2,650 tons out of the March list," he said, "and we've got to do it beginning in April."

The Price Administrator at one point in his prepared statement said that 'at best" it was believed that only about 7,500,000 automobiles out of the present 30,000,000 could be kept in operation over the next three years due to wearing out of tires.

Alaska Road Approved By US, Canada

American Surveyors Already On Way Stimson Announces

WASHINGTON, March 5 (AP) — The long-projected Alaska highway to provide a protected overland route from the United States through to Alaska, War Secretary Henry Stimson said today, has been approved by the joint American-Canadian defence board. He indicated construction would be started soon.

"The Engineer troops who have been assigned to make the surveys and lay out the pioneer road are on their way," Stimson said at a press conference.

He did not announce the route the road would take, or other details.

OTTAWA, March 5 (CP)—Formal Canadian announcement of approval of the projected Alaska highway by the joint American-Canadian Defence Board was expected to be made in the House of Commons today by Prime Minister Mackenzie King.

This was the information given here after War Secretary Henry Stimson announced in Washington that approval of the long-projected overland route from the United States through Canada to Alaska had been given by the Defence Board.

Cost of constructing the road has variously been placed at from $25,000,000 to $30,000,000.

The British Columbia, Yukon, Alaska Highway Commission in its report on two years' examination of possible routes for the road, said it favored, of three possible routes, a road running north and west from Prince George, B.C., to MacLeod Lake, Finlay Forks, Sifton Pass, the Liard River and Frances Lake and down the Pelly River and then northwestward to Dawson, Y.T.

BUY VICTORY BONDS

KILLED IN CRASH

CHATHAM, Ont., March 5—(CP)—Charles Hayworth, 20, Chatham, is dead as result of head-on crash of two cars on the Raleigh-Harwich townline, three miles south of the city, early this afternoon. Leo de Coine, Detroit, and Miss Kay Probyn, 21, London, a nurse-in-training at St. Joseph's Hospital here are in the eGneral Hospital.

Thousands Of Jap Fill 'Davey Jones Locker' As MacArthur's Aces Scuttle 3 Troopships

WASHINGTON, March 5—(AP).—Gen. Douglas MacArthur reported to the United States War Department today his belief that thousands of Japanese soldiers were drowned in the surprise raid of his little air force on Subic Bay north of the Bataan Peninsula fighting front in the Philippines.

Three large vessels which were sunk were identified later, a War Department communique said, as transports loaded with enemy troops. Those killed met death by drowning or as a result of explosion of ammunition aboard.

Meeting no aerial opposition for the first time since the Pacific war started, none of the American planes was damaged.

The communique reported also a raid by a single enemy plane on Hawaii, believed to have come from a Japanese vessel west of Hawaii. Although American planes immediately gave chase, unfavorable weather conditions with poor visibility hampered the search.

Australia Sees Jap Coast Raids Feelers For Immediate Invasion

MELBOURNE, March 5 (AAP)—The Australian Government is weighing seriously the possibility that yesterday's raid on the north coast port of Darwin by Japanese fighter planes was a "feeler" attack preliminary to direct invasion, the Canberra correspondent of the Melbourne Herald reported today.

Such a raid, he said, might have been intended to test out the strength of the ground defences of Darwin, potentially an important base for the United Nations in the southwest Pacific.

However, the correspondent pointed out that the Japanese also might have planned a bombing raid—familiar prelude to invasion elsewhere—only to have the carrier-based fighter planes miss connections with the land-based bombers.

The attacks on Darwin and on Wyndham and Broome, small north coast towns to the southwest of Darwin, were seen as likely indications that the Japanese soon may attempt to land troops at more than one point in Australia's vast, thinly-populated northern reaches.

The Herald correspondent stressed the fact that Wyndham, while small, has a magnificent natural harbor which, lying directly south of the enemy-invaded island of Timor, makes it of considerable strategic importance in defence against invasion. Wyndham could be reached easily from Timor, some 500 miles away, by the long-range, four-en-

AUSTRALIA SEES

(Continued on Page 2, Column 2)

Britain Widens Call

LONDON, March 5—(CP).—Britain accelerated her mobilization of manpower and womanpower for total war today by extending service registrations for both men and women.

Men 41 to 45, inclusive, were made liable to military service while registration of women was broadened to take in girls of 16 and 17, who will be listed for training.

Under the present Conscription Act, men from 18½ to 50 may be called for service, but heretofore only those up to 41 have been drafted.

The extension today, it was explained, is intended primarily to obtain doctors and dentists for the armed services.

Death For Failure

KUIBYSHEV, Russia, Mar. 5—(AP).—The death sentence for failure to fulfil obligations to the State has been imposed on V. M. Vlasov, chairman of a "comintern" collective farm, it was announced today.

He is the third head of such a farm to be given the extreme penalty recently by the Kuibyshev provincial court.

The charges stated that Vlasov, described as a participant in the 1919 Kulak uprising, "delivered only 530 tons of bread grain to the State instead of 730; left 90 hectares (about 222 acres) unharvested; let 70 tons of grain rot, and left his cattle unfed, causing a plague which killed 12 per cent. of his cattle and 19 per cent. of his sheep."

More US Planes Already Sent Hard-Put Java

WASHINGTON, March 5.—(AP).—War Secretary Henry Stimson said to-day that "material" air reinforcements had been sent to Java in the last week.

He told his press conference that the shift of Gen. Sir Archibald Wavell from the Southwest Pacific command had not altered in any way the American or British attitude of "intense support to the Dutch in the present battle."

"Not only has that support not been diminished by withdrawals, but in the past week we have increased our air support materially," he said.

Stimson withheld details of the reinforcements, and also was guarded in comment on the air force which Gen. Douglas MacArthur employed to inflict heavy losses on the Japanese in a surprise raid on Subic Bay in the Philippines.

Stimson, smiling over the unexpected coup, told reporters the news from MacArthur was merely that the attack was made "by air."

"I won't say whether he had a large new air force, but he has enough to sink five ships," Stimson said.

(Yesterday's communique telling of the raid credited "MacArthur's small air force" with sinking three ships).

The secretary declined in response to a question to say whether the Philippine commander was in a position to use aerial reinforcements if they were available.

The war secretary said he had no further information on the air raid alarm at Los Angeles last week. He stressed that the theory that enemy agents may have flown commercial planes over the city came from an official report and did not necessarily represent his own views.

Pt. Moresby Again Hit

CANBERRA, Mar. 5 — (CP). — The Japanese made their sixth and seventh air attacks of the war on Port Moresby, New Guinea, early to-day, in two small-scale raids.

Jap Pincers Squeeze 2 Key Cities

Cut Railway Linking Batavia, Bandung, Bomb Last Safe Port

BANDUNG, Java, March 6 (Friday)—(AP).—Holding out the hope that "at any moment the attack on the enemy will be launched from another side" by the Allies, the Lieutenant-Governor-General of the Netherlands East Indies urged Java's inhabitants to continue their stout resistance to the Japanese. He made the plea in an address last night before the People's Council.

Speaking at a historic session of the council, Dr. Hubertus Van Mook told the population to emulate Gen. Douglas MacArthur's stand in the Philippines and concentrate on the defence of "certain areas where nature gives us the opportunity to resist the superior forces."

The fall of Singapore, he said, left the Indies to face the superior Japanese strength almost alone. But, he continued:

"I say practically alone, for it is not true that our Allies left us altogether. This is not true, and it may be expected that at any moment the attack on the enemy will be launched from another side."

Threaten To Bisect Island

BANDUNG, Java, March 5—(AP)—The Japanese invaders drove forward with pincers movements today against Batavia and Bandung, having cut the railway linking those centres of resistance to the third focus of defence, Surabaya, port

JAP PINCERS

(Continued on Page 2, Column 4)

BUY VICTORY BONDS

Dust Explosion Injures Seven

A dust explosion in the feed department of the Quaker Oats Company sent three men to the hospital today for treatment of burns suffered at the time of the minor explosion and flash of flames.

The explosion took place in a wooden elevator leg, and the intense heat immediately set off the sprinklers, dousing the blaze. The men injured were on several different floors, and happened to be standing close to the shaft. The sprinklers extinguished the blaze before pyrene guns and fire extinguishers could be brought to bear.

Tom Galvin, James Stothart, and Hillier Davis were burned about the hands, and were taken to the hospital more as precautionary measure than anything else, as the first aid facilities at the plant were taxed caring for five or six others who suffered superficial burns.

None of the men are seriously burned, and prompt action by first aid workers and plant firemen had the situation in hand in a very few minutes.

Britain Checks On Officers

Air Force To Be Hit Too By Purge Among 45 and Up

LONDON, March 5.—(CP).—The Army Council has ordered a review of the qualifications of all officers aged 45 years or over up to the rank of Lieutenant Colonel.

The action, announced yesterday, came less than ten days after the appointment of Sir James Grigg as war secretary. It was acclaimed by the London press as "a great purge" which would step up the efficiency of the army and eliminate inept and over-age officers.

Reliable sources said a similar purge was planned by the Air Ministry and that both the Army and Royal Air Force henceforth would aim at "promoting younger men of proved ability to higher ranks, despite seniority."

The Army Council order declared bluntly that "it has become evident there are now a number of officers who for a variety of reasons, are not able to discharge their present duties."

The investigation will ensure, the Council said, that those holding commands at home and abroad "possess the qualities essential for the strain and speed of present day warfare."

All officers affected by the order are put into one of three groups after the investigation: (1) Those recommended for continued service with their units; (2) Those recommended for less active duty, and (3) Those recommended for discharge.

See Cripps Premier Inside Three Months

NEW YORK, March 5—(CP). — Drew Middleton, Associated Press Staff writer in London, today quoted "an extremely reliable and well-informed political source" as saying there was every likelihood that Sir Stafford Cripps would replace Winston Churchill as Prime Minister.

Middleton's cabled story continued:

"This source went so far as to predict that the doughty Churchill, whose speeches pulled Britain together in the bitter summer of 1940 and made him one of the modern world's greatest figures, would be unseated within three months.

"After bitter parliamentary debates it must be emphasized, this source said, that while Mr. Churchill is vastly popular in the United States he has steadily lost the strength of his hold on the British masses since the fall of Crete last June.

"Sir Stafford, on the other hand, has grown in stature as a result of his work as ambassador to Russia, a fact recognized by his recent appointment to the cabinet post of Lord Privy Seal.

"The steady growth of an opposition group in parliament, as described by the source of this speculation, is 'all the more important since its transcends party lines.'

"He said the opposition to Mr. Churchill was dissatisfied primarily on these points:

"1. Sending the Prince of Wales and Repulse to Malaya after asserted warnings that the big warships would find indifferent air support in those waters.

"2. Placing Lord Beaverbrook in positions in which he allegedly alienated the fighting services and heavy industry.

"3. The Prime Minister's exercise of his own judgment in conduct of the war.

"Britons, this source asserted, remember the Churchill-suggested Gallipoli campaign in the first Great War and are not very strong for civilians over-riding the opinions of military men who have studied war problems for a lifetime.

"Lord Beaverbrook is admitted by the Opposition to have made 'a fine superficial showing' in his Cabinet jobs pertaining to war production and supply, but they say forces in the Middle East have been fighting without tank replacements or aircraft parts.

"The Opposition was described as somewhat concerned by Lord Beaverbrook's decision to remain in Britain rather than accept a job in the United States. This was based on a feeling that in taking full control of his Daily Express and Evening Standard he would be able to bolster Mr. Churchill, who is the main target of criticism. Just how strong this newspaper support may be is unknown, however.

"Recently the Express commented that 'taking the long view' of war results in early defeats. It went on to score 'planning for future campaigns.'

"In addition to desiring Mr. Churchill's downfall, the Opposition was declared by the political observer to be eager for the finish of Admiral Sir Dudley Pound as First Sea Lord.

"The contention is that Sir Dudley has been untagonistic toward the

SEE CRIPPS PREMIER

(Continued on Page 2, Column 5)

The Weather

Peterborough Temperatures:

To-day:		
	Night low 31	Noon......38
Yesterday:		
	Highest....38	Lowest....24
One Year Ago:		
	Highest....31	Lowest.... 4

Sun—Rises at 7:30 a.m., Sets 7:11 p.m.

Weather Forecast:

Georgian Bay — Fresh winds; partly cloudy to-night and Friday, with snowflurries and becoming somewhat colder.

Lower Lake Region — Partly cloudy and mild to-day. Friday: Strong winds and becoming somewhat colder, with light snow.

Ottawa and Upper St. Lawrence Valleys — Light snow and rain to-day. Friday: Strong winds, with light or moderate snow; somewhat colder towards night.

2,500 Escape On Ship For 12

2 Nurses Heroes As Japs Pound Shanghai Craft

MELBOURNE, March 5.—(CP).—A British freighter with accommodation for only 12 passengers, has arrived in an Australian port bearing 2,500 soldiers, women and children from Singapore after weathering a prolonged series of attacks by 90 Japanese planes, during which she was thrice hit by bombs.

Twelve persons were killed and 25 wounded by the Japanese assaults on the ship, the last vessel to clear Singapore before the island fortress surrendered.

Heroines of the perilous voyage were two Australian nurses, Sisters Tourney and Anderson, who risked their lives in an attempt to save a wounded member of an anti-aircraft crew. Fellow refugees said the nurses braved the machine guns of Japanese planes to drag the gunner to shelter after he fell in an exposed position.

The man died later of his wounds, but other members of the gun crew sent a letter to Australian authorities urging that the nurses be decorated for gallantry.

One Big Push Will Put Peterborough Over the Top!

JAPS CAPTURE BANDUNG AIRDROME AS JAVA'S PERIL INCREASES

Battles Rage Over Isle, Japs Advance

Infiltration Tactics Break Fronts, Dutch Moving Wealth

LONDON, March 5—(CP).—A Reuters dispatch from Java declared today that the Japanese had captured Kalidjati airdrome near Bandung.

The Japanese also have occupied Surakarta (Solo), in the centre of the island, about 70 miles inland from their beachhead at Rembang, Reuters declared.

Another column striking southward from Rembang was said to have advanced to Bodjonegara, less than 50 miles from the naval base at Surabaya.

BANDUNG, N.E.I., Mar. 5 — (AP). — The Japanese invaders of Java are "advancing continually" and fighting now is "raging all over the island," a Netherlands communique said to-day.

The bulletin said that the Japanese had occupied several additional places in spite of the "heroic and courageous resistance of our troops."

The invaders have numerical superiority both on the ground and in the air the communique said, but made no mention of further Japanese landings.

(A British military commentator declared in London that the Japanese had made additional landings on the Java west coast.)

Netherlands Headquarters said it was "completely unable to give a clear review" of the situation because no regular front existed as a

BATTLES RAGE

(Continued on Page 10, Column 5)

—BUY VICTORY BONDS—

ONE STAR, BRIGADIER

In the U. S. army one star on the shoulder-strap means Brigadier.

MORE ABOUT—

Loan Piling Up

Continued from Page 1

Loan officials said they regarded yesterday's total as indicating no slackening of interest on the part of the country as a whole. They indicated that certain substantial conversion transactions are still pending and on the verge of being closed with the possibility of some announcement concerning them tomorrow.

Ontario Victory Loan headquarters today reported subscriptions for the 13th day of the campaign, Wednesday, totalling $21,115,000, bringing the Province's 15-day total to $314,290,550.

Toronto's subscriptions Wednesday were $11,418,000 bringing the city's total to $156,129,000 of the city's increased objective of $200,000,000.

Some Big Ones

Major subscriptions reported through national headquarters today were those of Mutual Life Insurance Co. of New York, $2,540,000; Crown Life Insurance Co., Toronto, $2,000,000; North American Cyanamid Ltd., Niagara Falls, $1,500,000; Toronto General Trusts Corp., Toronto, $1,250,000. Also there was a direct subscription for $100,000 from the Firemen's Fund group of San Francisco, with Canadian head office in Toronto and an investment of $160,000 by the City of Fort William.

Chalking up subscriptions yesterday totaling 56 per cent of its original objective, Glace, Bay N.S., went well into the lead among larger municipalities reporting to National heaquarters. It now has accounted for 197 per cent of quota.

Moose Jaw and Regina added 10 per cent and nine per cent respectively to their totals, bringing cumulative figures to 168 per cent and 161 per cent. Other centres reported the following percentages of quota subscribed: Sydney, N.S., 135 per cent; Edmonton, 138 per cent; Saskatoon, 128 per cent; Moncton, 126; Saint John, N.B., 125; Halifax, 120; Charlottetown and Summerside, P.E.I., 116 per cent; Calgary 101 per cent; Vancouver, 97 per cent; and Brandon, Man., 81 per cent.

Loan headquarters said a striking feature of the employee canvass was the increase in number of applications for bonds from employees in plants where workers subcribed on the instalment basis in the last loan. From Winnipeg it was reported applications from executives, supervisors and employees of the T. Eaton Co., establishment there have increased to 4,700 compared with 1,653 last June.

MORE ABOUT—

Australia Sees

Continued from Page 1

gined flying boats which the Japanese have used to good effect elsewhere in the Pacific.

Two Weeks for Java.

SYDNEY, Mar. 5 — (CP). — A correspondent of the Sydney Daily Telegraph, just returned from Malaay and Batavia, said to-day he gabe Java "two weeks of life at the most," and predicted an attack on Australia's East Coast.

On the other hand Dr. J. E. Hoggstraten, Director of the Netherlands East Indies Department of Economic Affairs, declared "There is a possibility that Java can be held."

"Whoever is going to give up in Java, it certainly will not be the Indies Government," added Hoggstraten, who has just arrived from Bandung.

"The Dutch will fight to the end and the airmen will fly their obsolete planes until they are unable to take them off the ground," wrote the correspondent, Tom Fairhill.

"With Java almost gone I think the Japanese will attack Australia's east coast, probably in North Queensland, as they are probably preparing a base at Rabaul."

Of the Malayan campaign Fairhill reported: "We were outfought because of our red tape, blundering, scarcity of airpower, lack of offensive spirit, and the native fifth column, and, unlike the Japanese, we showed litle imagination.

Obituary

HARRY SMEATON.

MARMORA, Mar, 5 — (ENS). — The death occurred on Tuesday at his late residence 1090A Avenue Road, Toronto, of Harry Smeaton, in his 62nd year. Many of the Marmora district who knew the deceased will regret to hear of his sudden demise. The late Mr. Smeaton was the husband of Alice Whitton, who as the cousin of Mrs. H. R. Pearce of Marmora, was a periodic visitor to the village before and after her marriage.

Besides his sorrowing wife, the deceased is survived by two daughters, Helen and Sally. The remains rested at the Trull Funeral Home, 2704 Yonge Street, until 6 p.m. on Wednesday. A private service was held at Niagara Falls, Ontario, on Thursday with interment in Niagara Falls Cemetery.

MORE ABOUT—

British Lines

(Continued from Page 1)

don last night indicated heavy fighting along the lower Sittang, where a full division of troops, supported by tanks, was reported entrenched.)

All Supplies Destroyed.

Before falling back toward Pegu, the defenders were reported officially to have destroyed everything of value to the enemy at Waw. This apparently was a reference to military stores, since Waw itself is a small hamlet of frame buildings and native huts.

It was believed here the Japanese would fan out from Waw, with one column striking southward toward Rangoon and another heading west in an effort to cut the rail line running northwest from the capital through Tharrawaddy to cholera-plagued Prome and the Irrawaddy oil fields.

Such a manoeuvre might compel the British forces in Southern Burma to withdraw northward to avoid being cut off, abandoning Rangoon and the surrounding territory.

There was no indication that veteran Chinese troops, who have been guarding the Burma-Thai frontier in the north, have yet seen action in the main battle for Rangoon.

Rangoon, once-teeming entry port for war supplies headed for China by the Burma road but now virtually deserted, was reported quiet, but army headquarters said, "there has been some lawlessness, especially against defenceless Indians."

Unofficial reports said racial violence in the Rangoon delta region had been widespread since the withdrawal of most of the police, and many Indian homes were said to have been burned.

—BUY VICTORY BONDS—

Delayed By a Bunny

TAMPA, Texas, March 5 (AP)—A jack rabbit delayed Maurice Heard's expected entrance into the United States Navy. Heard, working his last day at an oil well, investigated a clogged exhaust pipe. The engine started unexpectedly, blowing the rabbit into Heard's face. He suffered bruises and an eye injury. The rabbit was killed.

MORE ABOUT—

Jap Pincers

Continued from Page 1

and naval base of Eastern Java.

The enemy was within 10 miles of Batavia on the west of that former capital and 25 miles from Bandung, present seat of the Government, at three points to the north which included a good airfield to base his fighters and dive bombers.

There was an increasing threat that the 662-mile long island would be bisected by the invaders, who are already more than half way across in the Surakarta area of Eastern Java, between the defence centres, Bandung and Batavia, in the west, and Surabaya in the east.

Moreover, enemy airmen have started bombing the one good southern port through which this isle could draw reinforcements.

These and other dire acknowledgments were made or implied today by the Indies command of the United troops fighting for Java's life.

The main elements of the Batavia move appeared to be the advance from the Indromajoe landing zone westward along a railway to Krawang, 30 miles from Batavia, coupled with an advance from the western (Bantam) invasion area which had carried at least to Tnagerang, 10 miles west of the city.

The Bandung pincers appeared to be pointed by Japanese troops at Purwakarta, 25 miles north and slightly west of the main objective, and Subang, equidistant north and slightly east. Loss of Subang was acknowledged last Sunday, within 24 hours of the start of the invasion. Loss of the other places was announced today.

(A London military commentator said that fresh Japanese landings had been affected on the west coast in the teeth of counter attacks by Netherlands, British and United States troops.

Think More Troops Landed.

(A Netherlands government source in London, however, said there was no confirmation of this, although "it is entirely likely that a few fresh troops have been added. On the other hand, we have nothing to show that there has been another assault from a big invasion armada.")

The defenders evidently were fighting a losing battle although they were striking the foe when and wherever numerical superiority in the air and aground was not overwhelming.

The communique admitted the Japanese held the airdrome at Kalidjati, 25 miles north of Bandung, headquarters of the military command and temporary seat of the colonial government.

In Western Java, the Indies announced enemy occupation of Krawang, 20 miles east of Batavia; Purkakarta, 25 miles north and slightly west of Bandung; and Tangerang, 10 miles west of Batavia, capital of the N.E.I. which the government has abandoned.

In Eastern Java, the same communique admitted the fall of Surakarta (Solo), 70 miles inland from the eastern most, or Rembang, landing point of the invader. It is a railway junction more than halfway across the island.

Battle All Over Island.

Also lost in Eastern Java was Bodjansgara, 50 miles west of Surabaya and on a main railway leading to that north shore naval base. Other places, too, were in Japanese hands in that region but the communique did not specify them.

Across Middle Java on the further (southern) shore from the Japanese infiltraiton assault, the principal port of Tjilatjap was bombed yesterday, the High Command said, but the damage was slight.

Tjilatjap now is of "great strategic importance as the last possible harbor at which reinforcements might be disembarked in comparative safety," said Unsta, the Author Naitbe Indies news agency.

"All over Java the battle against the Japanese invasion troops is now raging," said the communique.

"Because of the peculiar character of infiltration warfare, as a result of which establishment of a regular front is completely impossible, it is difficult to give a clear review of the state of affairs.

"On the whole, however, the Japanese have numerical superiority and are advancing continually.

"In this way they succeeded, in spite of the heroic and courageous resistance of our troops, in occupying several places. Definite air superiority contributed to the success of the enemy."

Then followed the names of places in Japanese hands.

The loss of the airdromes at Kulidjati was announced through a report that defending Hurricane fighters had attacked the field, losing two of their number in a strafing of grounded Japanese zero planes—navy fighters. Several of the grounded planes were bullet-riddled. One was shot down in combat and another damaged.

—BUY VICTORY BONDS—

Kai Shek Back Home

CHUNKING, March 5 (AP) — Gen. Chiang Kai-Shek returned today from an inspection of Chinese troops in Northern Burma and is expected to continue the conferences which he started in Yunnan province with Lt.-Gen. Joseph Stillwell, who arrived here yesterday on an undisclosed special mission for President Roosevelt.

Gen. Stillwell spent a busy day calling on Chinese leaders including Ho Ying-Chin, Minister of War.

—BUY VICTORY BONDS—

GODERICH — (CP). — The fate of 16-year-old Jimmy Flenniken, on trial here for the murder of Turnkey Kip White during an abortive jail break here last December, now rests with a Huron County jury of 10 farmers, one baker and one merchant. The case was given to the jury at 12:20 p.m. to-day after addresses lasting nearly three hours were heard from Crown Prosecutor and judge.

Presenting NEW STYLES FOR Spring!

Choose the style and the cloth you want at Dunn's and have it tailored to your individual measurements.

ALL BRITISH WOOLLENS

Dont Be Too Late!

DUNN'S TAILORS

392 George Street Phone 9911

MacNicol Urges Post War Work Program

(By FRANK FLAHERTY.)

OTTAWA, March 5.—(CP)—John R. MacNicol (Con. Toronto-Davenport) has expressed opinion in the House of Commons that provision of employment for ex-servicemen and others during the post-war rehabilitation period will require the expenditure of large sums of money.

Mr. MacNicol urged the immediate inauguration of plans for the provision of jobs and the setting aside of sums of money to finance them as he spoke yesterday on a bill which would make compulsory the reinstatement of ex-servicemen in pre-war jobs.

The House turned to the reinstatement measure, sponsored by Labor Minister Mitchell, after it gave a stormy final passage to the Government's plebiscite bill.

The latter measure went to the senate at once, and received first reading immediately. During the evening the the Upper House gave it second reading and sent it to the banking and commerce committee for considerations and amendments to form. The only speakers on sec-

MACNICOL

(Continued on Page 10, Column 3)

MORE ABOUT—

See Cripps Premier

Continued from Page 1

R.A.F. and the fleet air arm, to Britain's cost.

"It is even asserted that somewhere in this reported untagonism lies the answer to the escape of the German battleships Scharnhorst and Gneisenau and the cruiser Prince Eugen through the Straits of Dover.

"A five-minute talk with the average soldier, taxicab driver or dock workers, the Opposition also asserts, will indivate that three classes are fed up with a policy of 'preparing for future offensive,' that they would prefer a dangerous effort which might help end the war this year.

"This feeling is said to find an echo not so much among the middle class, but among peers and members of parliament, Conservative, Liberal and Labor, who have protested for months against pedestrian progress of the war effort.

"Besides The Times of London, which is said always to have evidenced a certain distrust of Mr. Churchill, and Leslie Hore-Belisha, former War Secretary whose public following is large, great numbers of young army, navy and R.A.F. officers are listed among the elements out of tune with the Prime Minister.

"The younger officers are portrayed as resentful of Mr. Churchill's presence at some staff meetings and his ability to exert pressure on the highest military councils.

"Although Sir Stafford Cripps is not quite the man the Conservatives would have chosen, he has come to the front in a hurry and they believe the people would accept him and that once in power he would fight the war as they and the other Opposition elements want it fought:

"A war hinged on campaigns in 1942—not 1943 or 1944."

Nation Uneasy

LONDON, March 5 (CP) — The British nation is keeping its new government under closest scrutiny.

The changes Prime Minister Churchill made to meet the insistent demands of public opinion brought temporary satisfaction to most critics, who were willing to test the new blood, but evidence is growing that the administration must produce results or face a fresh storm, which might unseat even the Prime Minister himself.

Sir Stafford Cripps' promise of vigorous prosecution of the war on the home front was welcomed in all quarters and it is predicted in more extreme circles that if Mr. Churchill does not give evidence of a similar policy in war strategy he may find himself replaced by the popular leader of the House of Commons within three months.

Demands for the removal of Bureaucrats and "Blimps" who, it is claimed, are stifling the war drive, is gaining momentum daily. The nation is calling for more action and fewer words and promises.

"Whitehall, where so many battles have been lost in this war, needs drastic purge," the Evening News said today. "There is still a bumbling lack of awareness and alertness throughout the whole cumbrous mass of government services."

The Daily Mail declared that "we will not win this war until the men at the top give confidence to all at home and abroad that their direction of the war is forceful, efficient and up-to-date."

No Real Reform

The National Review summed up the feelings of a big portion of the critics when it said that while Mr. Churchill met some demands by changing the cabinet there still has been "no reform of method."

"The prime minister will hardly be able to continue to resist reform in his war system," the monthly magazine said in noting that "there may be some people who would rather lose the war than part with Mr. Churchill, but they are not in the majority."

A threat to the foundations of the empire is seen by the National Review as the most serious effect of present British policy.

The empire is in peril, the Review said, and, after quoting Viscount Bennett's statement in the House of Lords Feb. 16 that "unless we are prepared for what comes after the war we might as well not win it because a war won without ability to carry on afterwards is equivalent to a war lost," added:

"The whole fabric of the British Empire will be affected by the decisions of the next few months and if the structure of that great bulwark of sanity crumbles as a result of wrong decisions taken here, then the whole world will be poorer. Thus the maintenance of the empire is our first duty. But only second to it and bound up with it and vital to it is the necessary military victory. In that new minds are needed as a new deal in the cabinet."

Cheese, Produce and Livestock

MONTREAL PRODUCE

MONTREAL, March 5 — (CP). — Produce market prices here yesterday, as reported by the Dominion Department of Agriculture, follow:

Eggs.—Graded shipment selling: A-large, 32c; A-medium, 30c; pullets, 28c; B, 28c, C, 25½c to 26c. Receipts: 1,254 cases.

Butter. — First grade creamery prints, jobbing price, 36 to 36½c; first grade solids, jobbing price, 35½ to 36c; wholesale, Quebec No. 1 pasteurized storage, 35¼c; No. 2 storage, 34½c. Receipts: 487 boxes.

Cheese.—Current receipt Western white and colored, 25c f.o.b. factory shipping point. Current receipt Quebec white 25c, colored 25¼c, delivered Montreal. Wholesale, Western and Quebec white, 25⅝c; colored, 26¼c. Receipts: 19 boxes.

Potatoes.—Quebec Whites, No. 1, $1.65 to $1.70; No. 2, $1.30 to $1.50; N.B. Mountain, No. 1, $1.70 to $.75; P.E.I. Green Mountain, $1.75 to $1.85; Whites, $1.70 to $1.75.

MONTREAL GRAIN

MONTREAL, March 5 — (CP). — Wheat: No. 1 Northern, 89½c; No. 2, 87½c; extra No. 3 C.W. oats, 60c; No. 2 feed barley, 74c; a bushel track basis.

Spring Wheat Flour.—First patents, $5.15 to $5.35; broken lots, $5.70 to $5.90; seconds, $4.50 to $4.70 per barrel in carlots delivered Montreal freight points; less 10 cents for cash.

Winter Wheat Flour — Choice grades in carlots, $5.70; broken lots, $6.

White Corn Flour.—A barrel, in bags, delivered to the trade: in carlots, $7.20; in broken lots, $7.20.

Bran, $29.25; shorts, $30.25; middlings, $33.25.

Rolled oats, bag of 80's, $3.25 to $3.40. Hay, No. 1, ton, $22.00.

TORONTO LIVESTOCK

TORONTO, March 5 — (CP). — The cattle supply was cleared at firm prices up to mid-session on the Livestock Market here today. The few calves offered were steady. Hogs were steady. No sheep were offered. There were no sales of lambs. No cattle were unsold from yesterday.

Receipts reported by the Dominion Marketing Service were: Cattle, 130; calves, 10; hogs, 290; lambs, 200.

Weighty steers sold at $10.25 to $10.75; butcher steers and heifers, $9 to $10.10; butcher cows, $6.25 to $8; a few bulls $8 to $8.75.

Hogs sold at $15.50 to $15.60 dressedweight and sows mostly at $10.75 dressed.

Veal calves sold at $10 to $13.

WINNIPEG GRAIN

WINNIPEG, Mar. 5 — (CP). — Lack of buying orders and light offerings combined to cause dull trading on Winnipeg Grain Exchange today.

Wheat futures were ¼ lower with May at 79¼ cents a bushel and July at 80¼. Chicago wheat was reported ¼ cent higher.

Oats and barley had mixed scattered support. Only one trade in flax was noted at the ceiling level of 1.64. Rye, also at the maximum of 66⅝ cents a bushel, was inactive.

Yesterday's Quotations.

	Open	High	Low	Close	Prev. Close
Wheat—					
May	78¼	79⅝	78¼	79⅝	78¼
July	79⅜	80½	79⅜	80½	79⅜
Oats—					
May	50¼	50⅞	50¼	50⅞	50⅛
July	48⅝	49⅛	48⅝	49⅛	48½
Oct.	47⅛	47¾	47⅛	47¾	47
Barley—					
May	64½	64½	64⅜	64½	64¼
July	62½	63	62½	63	62⅜
Oct.	59⅞	60½	59⅞	60¼	59¼

BACON-HOG PRICES

TORONTO, March 4 — (CP). — Prices were unchanged at baconhog markets reporting today.

Liveweight—Chatham, $10.85.

Dressedweight.—Hamilton, $15.15 delivered; Hull, $14.75 plus transportation; London, $15.25 delivered; Brantford, $15.00 plus transporation; Peterborough, $14.75 plus transporation; Stratford, $14.75 plus transportation; Barrie, $15.25.

BUFFALO LIVESTOCK

BUFFALO, N.Y., Mar. 5 (AP) Hogs, 500; good and choice 180 to 220 lb. around $13.90; trucked-ins 170 to 230 lb. sold $13.40 to $13.65.

Cattle, 100; cutter and common cows, $7.50 to $8.60; canner, $6.25 to $7.40; light and medium weight sausage bulls, $8.60 to $10.

Calves, 50; good and choice quoted $15 to $15.50.

Sheep saleable, 400; good and choice, 85 to 96 lb. native and fed Westerns, $12.25 to $12.50.

MONTREAL POULTRY

MONTREAL, March 5 — (CP). — Poultry prices per lb: Chickens, milkfed Grade A, 28 to 30c; B, 26 to 28½c. Fresh fowls, 23 to 25c. Turkeys, A 33 to 35c; Brome ducks, 29c; domestic, 28c.

Rangers 15 Goals Short Of New Record

By The Canadian Press.

Increasingly wide-open play of National Hockey League teams this season is reflected in the scoring figures, which will set one and possibly two all-time N.H.L. records.

The previous all-time high for goals scored in the league during a single season was set last year, with a total of 900. This season, with three weeks of the season and 18 games of the schedule left, the teams have scored a total of 923 goals.

The previous standard was cracked Sunday night and the league started along the trail to 1,000 goals with 16 in two games Tuesday night.

New York Rangers are 15 goals short of a new record for team scoring in one season, with five games to go. Rangers have counted 165 goals in 43 games, for an average of 3.83 goals a game.

The New Yorkers have slipped slightly off the hot scoring pace they set in climbing to first place in mid-season, but have a better than even chance to crack the record set by Boston Bruins at 179 in the 1929-30 season.

Rangers meet Detroit Red Wings in Detroit to-night in one of three N.HH.L. games, and in their other four games this season Rangers play Toronto twice and Boston and Chicago once each.

Chicago Black Hawks travel to New York to-night for a joust with the determined Brooklyn Americans, with Montreal Canadiens at Toronto.

Only possibility of a shake-up in the standings lies at the bottom of the league, where Americans and Canadiens are tied for sixth place.

—BUY VICTORY BONDS—

Preparing The Way

Los Angeles, March 5 (AP)

DISTRICT ATTORNEY John Dockweiler's office today exhibited a map showing that Japanese hold leases on land in or adjoining nearly every strategic region hereabouts.

Japanese, alien as well as American-born, leased all of the strategic shoreline of the Palos Verdes Hills. Some outposts of the harbor defence setup are in that area. Land under lease includes beaches which could be used for military landings, largely concealed by cliffs.

Other Japanese leases include land in or adjoining these vital resources: Every railway line in Los Angeles county; Owens Valley Aqueduct, which furnishes water to Los Angeles and many other cities in the county; every major highway; virtually every major refinery and oil tank farm in the harbor area.

Hog Quotations In Peterborough

THURSDAY, MARCH 5

Canada Packers quote:

Hogs.—$14.75 plus transportation.

Sows—No. 1, 10c; No. 2, 9½c.

Calves—Top, 12½c.

Cream.—No. 1, on truck, 35c; delivered, 36c.

Butter.—No. 1 prints, 37c; No. 2, 36. No. 1 solids, 35½c; No. 2, 34½c.

Spring Chickens—2½ to 4 lbs. 17c; 4 to 4½ lbs. 18c; 4½ to 5 lbs. 20c; 5 to 6 lbs. 21c; 6 lbs and over 22c: B grade chickens, 2 cents below A, and C grade 3 cents below B.

Eggs.—A-large, 27c; A-medium, 25c; pullets, 22c; C's, 20c.

The Quaker Oats Company quotes: Ontario Winter Wheat: No. 1, $1.13; No. 2, $1.12; No. 3, $1.11. Milling oats, 50c.

—BUY VICTORY BONDS—

ACE CAMERAMAN MISSING

LONDON (CP).—Sqdn.-Ldr. Alistair Lennox Taylor, D.F.C., 25-year-old ace cameraman of the R.A.F., whose reconnaissances over Kiel for the navy were described as the most valuable since the war began, is reported missing.

Gas Ration Hits Owners Of Motor Boats

OTTAWA, Mar. 5 — (CP). — Drastic curtailment of use of motor boats for pleasure has been ordered under the gasoline rationing scheme going into effect on April 1, but fuel sufficient for the proved requirements of commercial operators will be allowed, Munitions Minister Howe announced last night.

Gasoline to cover the "essential transportation of seasonal residents who have no other means of transportation" also will be provided, the Minister said.

For pleasure boats with outboard motors, gasoline available during the entire eight-month period, April 1 to December 1, will range from 1¼ ration units of five gallons each to 3 units. Inboard motor boats used for pleasure will be allowed from 2 units to 16 units. In both cases the amount of gasoline varies with the horse-power of the motor.

"If the unit represents five gallons, the allowance will enable an

GAS RATION HITS

(Continued on Page 10, Column 5)

—BUY VICTORY BONDS—

Euchre, Dance Held By Havelock L.O.L.

HAVELOCK, March 5.—Another successful euchre party was held in the Orange Hall on Wednesday evening with a good attendance. Nine tables were played and the first prize was won by Mrs. Ross Brown, second prize by Mr. Jack Bannon and the consolation award went to Mrs. Wm. Bannon and the lucky chaair prize was held by Mrs. R. Forbes.

Dancing was enjoyed to music supplied by Mr. Anson Seabrook and the Ellis family. Next party will be held on March 18 in the hall.

Home and Schoo Association.

The March meeting of the Home and School Association was held on Tuesday evening with a good attendance. Mrs. Charlie Taylor presided. Treasurer, Mr Pollock, reported a bank balance of $36.87. The association decided to form a committee to meet the teachers and find out what each would like for their class room, and to make some donation to war work, the total amount spent not to exceed $25.00. The committee named was Mrs. Young Mrs. McKay and Mrs. Drinkwalter. The next meeting is to be men's night, on April 7th. In the program the Quinn twins were heard, accompannied by Mr. T. W. Quinn at the piano. Mrs. Charles Couch gave a very instructive paper on Home Economics and Mrs. Glenn Wright a piano solo, 'Irish Melodies.' A reading on Ireland was given by Mrs. Nobes. The mothers' choir favored the gathering with 'Mother Macree.' The attendance shield was won by Miss McNeely's room.

IMPROVED

ANTALGINE

is a safe remedy, which acts promptly, reduces fever, soothes the nerves and stabilizes the system in general.

ANTALGINE does not affect the heart nor digestion. It is a specialized prescription, in small capsule shape, easy to take with a glass of water.

ANTALGINE is the medicine highly recommended in cases of: headaches, neuralgia, backache, lumbago, stiff neck, rheumatic pains; toothaches, colds, grippe, sleeplessness, fatigue, nervous depression, overwork; also to relieve pains before and after tooth drilling and extraction, female complaints, PERIODIC PAINS and other cases where a sound pain reliever is advisable.

If you have never used ANTALGINE try it and you will be delighted with the real effectiveness of this well known scientific remedy.

Buy a 25c box, sold everywhere, and read the circular enclosed in each box. Do not accept substitutes.

Insist on Antalgine (58)

BUEHLER BROS. LIMITED

FRIDAY SPECIALS

Slightly Higher If Delivered

SMOKED FILLETS 22c lb.

SAUSAGE MEAT 12½c

SALMON STEAKS 21c lb.

FRESH CUT STEAKS From Young Beef

Sirloin or Wing 31c lb.

BUEHLER BROS. LIMITED

PHONE 3680

SHOULDER LAMB CHOP 26c lb.

PORK HOCKS

PORK LIVER 15c lb.

Helps Check Colds Quickly

You can often check a cold quickly if you follow these instructions.

Just as soon as you feel the cold coming on and experience headache, pains in the back or limbs, soreness through the body, take a Paradol tablet, a good big drink of hot lemonade or ginger tea and go to bed.

The Paradol affords almost immediate relief from the pains and aches and helps you to get off to sleep. The dose may be repeated, if necessary, according to the directions. If there is soreness of the throat, gargle with two Paradol tablets dissolved in water. Just try Paradol the next time you have a cold and we believe that you will be well pleased. Paradol does not disappoint.

Dr. Chase's Paradol

All Industries Top Loan Objective

COBOURG, March 5 — (ENS) — Cobourg industries and factories in Brighton, Campbellford and Hastings have been the bright spots in the Victory Loan canvass in Northumberland county, all going well over their objective. The Employees Committee of the Victory Loan campaign have expressed their gratification with the response from industry and announced that several plants expect to keep on increasing their subscriptions until campaign ends. Following are the percentages reached by the various factories throughout Northumberland county:

Douglas-Pectin Ltd., Cobourg, 133%; Edwards and Edwards, Cobourg, 164%; Cobourg Matting and Carpet Co., 159%; Campbellford Cloth Co., 138%; Cooey Machine and Arms, Cobourg, 136%; Cobourg Dye Co., 130%; Dominion Wheel and Foundaries, Cobourg, 130%; Cooey Metal Products, Brighton, 126%; Breithaupt Leather Co., Ltd., Hastings, 104%, or an average of 142%.

In other respects however, the canvass in the county could be better and the following comment was issued from headquarters yesterday by W. S. Edwards, county chairman:

"The County of Northumberland has raised $700,000 and requires over $375,000 in this, the final week of the loan, to make its objective. In every possible way you have been informed of Canada's pressing need to equip and maintain its fighting forces. There surely can be only two reasons why you haven't subscribed, either you have not been called on yet by the canvassers, or that you are unresponsive to the country's need, and by making excuses to yourself, or through lack of information, you will not lend your money by investing in Victory Bonds.

"If our canvasser has not called on you, it is because of many blocked roads and it has taken a longer time to cover the territory than was planned. Do not delay any further. You can telephone the canvasser in your district and he will call for your subscription or telephone Victory Loan headquarters, No. 115, and place your subscription. You can also place your subscription at your local bank or come to the Victory Loan office in Cobourg and place it directly. If you are in the second class and have been delaying your subscription because of some doubts or self-mindedness, give this matter your serious consideration, for I am reluctant to believe that there are citizens in Northumberland County whose souls are so dead that they will ignore the call of their native land at this time.

"In conclusion let it never be said that the citizens of Northumberland County failed those who have offered to sacrifice their lives to protect and guard our homes."

—BUY VICTORY BONDS—

July Carnival

COBOURG, March 5 — (ENS) — Cobourg Kinsmen Club will hold its annual carnival on July 16th and 17th in the public school grounds this year, it was decided at a meeting of the club executive. The Kinsmen recently sponsored a skating carnival for its Milk for Britain Fund. Cobourg Women's Institute recently donated $5.25 to the Kinsmen's Milk for Britain Fund.

Aid Chinese At WMS Meeting

CAMPBELLFORD, March 5 — —Every member of St. Andrew's W.M.S. subscribed to an appeal for a Help China Fund, which was announced at the regular meeting held Tuesday afternoon. The ladies met in the basement of the church with Mrs. A. C. Connor presiding for the meeting in the absence of the president, Mrs. R. McCulloch. She conducted the devotional period contributing to this a timely poem entitled "The Keynote of the Lenten Season Is Prayer." During the business period it was brought to attention that several member were ill, and on motion the secretary was instructed to write them suitable letters. The program was in charge of Mrs. F. B. Adamson and opened with the customary hymn, scripture lesson and prayer by Mrs. J. R. Battisby. Following the offertory prayer by Mrs. Adams, a paper "The One Great Fellowship" was presented by Mrs. P. B. Nelson. Mrs. C. J. Vessel gave a vocal solo after which Mrs. A. G. Thompson delivered an address on the work of two well-known missionaries: Miss Gibbs in China and Miss McConnell. She supplemented this with several photos demonstrating the work these women have done. Mrs. C. Milne's group was named to take charge of the program for the next meeting.

Won't you join me?

When you feel cold and tired you will find it very comforting to have a cup of delicious hot

41-21

BOVRIL

CONCENTRATED BOVRIL ONLY SOLD IN BOTTLES

Softly Tailored

SPRING SUITS

24.95

Use Zacks' Budget Plan

Universal Uniform for well-dressed women of 1942. Slick-as-a-salute men's wear worsted in slimming stripes and softening shadow checks. Softly tailored and well made for year-long loveliness.

The most for your money in style and value! Choice of one or two button, single-breasted jackets in 25" or 26" lengths. All with gentle smooth shoulders. Sapling slim skirts with action-free front kick-pleat.

—MEN—

The new Topcoats are in and are certainly worth investigating. It's light, it's comfortable, and it's inexpensive. And there's nothing missing when it comes to smart styling, either. So, if you're on the lookout for a topcoat that has just about everything. Be sure and see the models today.

The new striped Spring Suits are now in stock so why not drop in and try one on. You may obtain a double breasted or single breasted coat—which ever you desire at reasonable prices.

Budget may be obtained in accordance with War Time Prices and Trade Board Regulations

M. S. Zacks & Son

424 GEORGE ST. PHONE 7573

War Priorities Skyrocket Auction Prices

CAMPBELLFORD, March 5 — (ENS)—What is believed to have been the largest sale of farm stock, implements, and grain ever held in this district attracted more than two thousand bidders and spectators and yielded nearly $9,400.00 on Wednesday. The sale took place on the premises of the retiring owner, Wess Wilson, in Percy township, six miles west of here, and it began at ten o'clock in the morning, lasting till well past seven in the evening. Although the principal interest centred in the offering of twenty-six registered, accredited and listed Holstein cattle which attracted buyers from a radius of well over fifty miles, farmers were also enthusiastic in their bidding on horses and machinery. Prices reached in all three of these categories were considered well above the average, but this was logical since the offerings themselves were well over average as anyone who ever visited the Wilson farm knew

It took Auctioneers J. R. Battisby and Rae Williams three hours and a half to dispose of the cattle, and E. Lindsay Anderson, secretary-treasurer of the Northumberland County Holstein-Fresian Club, who acted as sales manager, characterized it as "the most successful dispersion sale ever held in this locality." The twenty-six Holstein cows brought a total of $4,100.00. A five-year-old cow brought the highest price, $275, and the lowest was for a 5-month heifer, $75. It was all big money and farmers in overalls and rat-catcher caps rubbed elbows with those in snap brims and burberry coats. Most of those who were buying paid with cash and there was enough of it there to put Northumberland's Victory Loan quota over the top. The average price of calves under 1 year was $85; 6 heifers, 1½ years, averaged $153; 16 cows, 2-11 years, averaged $177. William J. Wilson of Percy township paid top money, $275, for a 6-year-old of outstanding quality. Heaviest purchaser was Wm. J. Murphy, Lindsay, who took 9 head, ranging from 1 to 7 years, and priced from $125 to $210 each. They averaged him $169 each. Second largest buyer was W. J. T. Hicks, Campbellford, who got 4 heifers and 2 ten-month-old calves that ranged from $85 to $180, and averaged him $132.50. George Fry and Son, Campbellford, paid $170 for a cow and $180 for a heifer; Allan B. McComb and Sons, Bonarlaw, paid $165 for an 8-year-old and $85 for a 10-month heifer calf; Thomas W. Johnston and Son of Grafton paid $180 and $190 for two cows; J. S. Macklin, Cobourg, $165 for a fall freshing cow; Earl Godden, Campbellford, $145 for an aged brood cow; R. J. Coughlin, Norwood, $150 for a 3-year-old R.O.P. heifer (consigned by H. J. Petty); R. J. Petty, $75 for a 5-months-old heifer calf.

Horses Sell High.

Prices for horses ranged from $120 for a brown mare, 3 years, to $167 to a similarly described but better horse rising 7. A brood sow and 10 pigs was knocked down for $71, and another with 10 brought $75, while 9 shoats sold at $12.25 each. Hens ranged from 80 cents each to 96 cents for 60 leghorn pullets. Prices for machinery reflected the upward trend and were dictated as much by the present difficulties of obtaining new equipment as by the quality of the offerings. A binder listed new at around $310 was bid up to $270, and a mower worth approximately $135 according to manufacturer's list, was knocked down for $120. One farmer went home with a seed drill at $149, and could have a new one for only $26 more if war priorities had not intervened. A milking machine that was practically new sold for $300, while forty-gallon milk cans went at from $3 to $17 each. Four separate buyers got a portion of the 400 bushels of Banner seed oats and paid all the way from 69 to 75 cents a bushel for it. [illegible], O.A.C. No. 21, brought 74 cents, and Erban seed oats also went away above the market price, yielding from 71 to 76 cents, while hay sold at $14 per ton.

The farm itself was sold by Mr. Wilson in a private transaction prior to the sale. It includes 100 acres of land, large L-shaped barn, 2-storey frame dwelling and drive shed, and is reputed to have brought $6,200.

—BUY VICTORY BONDS—

Farmer Charged With Cruelty

BELLEVILLE, Ont., Mar. 5—(CP) —T. D. Morgan, husband of the woman charged with wilfully clipping a piece out of her stepdaughter's tongue with a pair of pincers, was charged with cruelty to animals and will appear in court to-day.

Constable T. Thorne, Inspector for the Hastings County Humane Society, preferred the charge that Morgan did "willingly starve cattle by not providing sufficient feed."

Mrs. Morgan, held at the County Jail for trial, is alleged to have driven her 16-year-old stepdaughter outside in sub-zero weather in bare feet, and to have clipped a piece from the girl's tongue for taking a piece of bread between meals.

—BUY VICTORY BONDS—

Gore's Landing W.A. Plan Quilt For Bale

GORE'S LANDING, March 6. — (ENS).—The W. A. of St. George's-on-the-hill met at the home of Mrs. Clare Harris Tuesday afternoon. Seven members were present. It was decided to have each member bring two quilt blocks made of woollen materials to the next meeting in two weeks and commence the usual quilt for a bale.

Due to illness of Mr. Vickers, a member of the church, the W. A. decided to end a basket of fruit. Mrs. Johnson read an article on Japan and Mrs. Meggs continued the reading of the study book. At close of the meeting, Mrs. Harris served tea.

Customs Increase

COBOURG, March 5 — (ENS) — Customs returns for the Port of Cobourg for the month of February show a total of $84,523.99. This figure is a substantial increase over the total for the same month last year, at which time the amount was $51,874.15.

—BUY VICTORY BONDS—

School Students Plan Red Cross Show

PORT HOPE, Mar. 5—(ENS). — The girls and teachers of the High School are very busy getting ready for their big display of Red Cross knitting and sewing to be held in the P.H.H.S. gymnasium on March 11.

This display will take the form of an afternoon tea and represents the students' work since last November. There are five complete layettes, complete outfits to fit children of from two to fourteen years of age, nine outfits for children four to eight years, three wool afghans, two wool baby shawls, and the materials for all these articles has been obtained by the weekly colections from the students and donations by the students and teachers.

—BUY VICTORY BONDS—

Durham County Total Climbs

PORT HOPE, Ont., Mar. 5—(CP) —Durham County's percentage of its Victory Loan quota of $1,100,000 subscribed by noon yesterday was 70 per cent. Total subscribed is $770,650.

Following are the district percentages:

Port Hope 88, Hope Township 84, Clarke Township and Newcastle 53, Darlington Township 42, Bowmanville 81, Cavan Township and Millbrook 36, Manvers Township 69 and Cartwright Township 67.

—BUY VICTORY BONDS—

Pick Punctures Worker's Boot

COBOURG, March 5 — (ENS) — Eight-year-old Charlie Greer, son of Mr. and Mrs. William Greer, Front Road East, is recovering from concussion suffered earlier in the week when struck by a car said to have been driven by Don Mott of Cobourg. The accident occurred near the Kingston Crossing public school and at the time the lad was walking to school along the highway with some companions. When Mott's car approached, the group split into two groups. The driver pulled over to the ditch to avoid an accident but in some manner the boy was apparently brushed by the car, but there were no marks on the automobile. Dr. W. E. Wilkins of Cobourg attended him.

William Blackler suffered an injured foot while working at a local factory. He was using a pick when he lost his balance, the pick jabbed through his boot, injuring two of his toes. He was treated by Dr. Wilkins.

FINE COLOURED PICTURES FREE

FOR CROWN BRAND SYRUP LABELS

BRITAIN'S FIGHTING PLANES AND WARSHIPS

On attractive 8" x 10" mounts, each with a description of the War machine portrayed.

Every true Canadian will prize them

"Spitfire" • "Flying Fortress" "Hudson" Bomber • "Defiant" "Tomahawk" • "Beaufighter" "Hurricane" • Bell "Airacobra" H.M.S. "Rodney" • "Ark Royal" "Hood" • "Warspite" • "Repulse" "King George V" • H.M.C.S. "Saguenay" • and many others

For each picture desired, send a complete "CROWN BRAND" label, with your name and address and the name of the picture you want written on the back. Address Dept. K.D., The Canada Starch Company Ltd., 49 Wellington St. E., Toronto.

The Syrup with the Delicious Flavour

DT-2

CROWN BRAND SYRUP

THE CANADA STARCH COMPANY LIMITED

Colorful Pageant Staged By Port Hope School Pupils

PORT HOPE, Mar. 5— (ENS). — Some seven hundred Public School children took part in a most successful pageant "Cavalcade of Canada" on Wednesday night in the Port Hope United Church under the direction of T. W. Stanley, assisted by the Public School teachers.

Two children, a boy and a girl, chosen from each of the rooms of all the Public Schools were dressed in costumes to represent the countries of Europe from which the Dominion of Canada has been built.

"Cavalcade of Canada" opened with the singing in chorus of "O Canada" by the children, who were arranged in their classes around the balcony of the church, while in the choir loft was seated the Public School choir.

Three narrators, Jacqueline Clarke, Catherine Coulter, and Alexander Kellough took their places and told the story of each country, as the children of these countries came forward in their native costume. These costumes were very realistic and colorful, and while these representatives stood to the fore the choristers sang a national song of their represented countries.

Allon Ballett and Norma Harwood were the first to come up representing the Indians of early Canada. These children sang a duet, "Indian Lullaby." The French regime was the next represented by Marilene White and Peter McGillis, while the members of the chorus sang "Virala Canadienne."

England was represented by Mildred Hodgert dressed as Britannia and Jackie Finnegan as John Bull, while the chorus sang "White Cliffs of Dover."

In Highland Garb

Scotland, the land of the heather, was represented by the chorus with "The Bluebells of Scotland," while June Cartwright and Raymond Hutchings were the Scottish lad and lassie.

For Ireland, Eleanor Roach was the colleen and Philip Callinan the boy, while the school choir sang "Bendemeer's Stream."

Wales was represented by Lois Eastman and Douglas Drinkwater, while the chorus was "Men of Harlech."

"Hymn of Thanksgiving" was sung by the choristers for Holland, while Nancy Harness and Ross Porteous wore the Dutch costumes.

A recitation beautifully given by Elizabeth Warburton, "In Flanders Fields," represented Belgium, with Marie Harwood and Leo Black in costume.

A trio represented Scandinavia, "On Land and Sea," by Dorothy Cartwright, Adrian Paxton and Nancy Hutchings.

For Poland, the choir sang "The Fringed Gentian September" and the costume was represented by Betty Lou Talyor.

Russia was represented in costume by Audrey Cole and Bobbie Trawin, and the "Volga Boat Song" was sung by the chorus.

The choir sang "The Hunter's Horn" for Czechoslovakia, while the costume was displayed by Patsy Thompson.

A duet, "There Is My Home," by Jean McCarthy and Buddy Brooks represented Greece.

Hungary was represented by six girls singing "Betty Pringles Pig," Barbara Russell, Marie Abrams, Helen Jean O'Niel, Lillian Sherry, Mary McDerment and Janet Dayman.

"On Wings of Song," a solo, was sung by Betty Thompson, while Rosemary Oliver and Stuffy Datsko represented Hebrews.

The United States was represented by Anita Pochon as Martha Washington and Alon McGillis as Uncle Sam, while "The Star-Spangled Banner" was sung in chorus.

The unity of all these countries was further displayed when Jimmy Reeve, wearing a red coat representing a Canadian Mountie, led a march around the auditorium, collecting en masse on the platform and everyone joining in "My Pledge to Canada," "You Can Fight for Canada," "There'll Always Be an England," and "God Save the King."

—BUY VICTORY BONDS—

ANOTHER WAR ON

SHEFFIELD, England—(CP). — Sheep-rustling has become so serious in the Hope Valley of Derbyshire and nearby Yorkshire dales that farmers have formed night patrols and armed themselves with staves and shotguns.

RUPTURED?

Do not neglect a rupture! All types of ruptures can be easily and comfortably supported with the new, modern

Masterform Trusses

ACT TO-DAY

PHONE

Miller's Drug Store

354 Charlotte at Downer

Phone 8734 for fitting appointment

Your FOOD DOLLAR BUYS MORE Here!

TRY YOUR NEXT ORDER FROM F. & G. OR BRAUND'S—8 STORES

FOR OVERSEAS PACKAGES

Erving's Prepared 1-oz. Pkgs.
Hot Chocolate ..... 7 for 25c

NESCAFE, 4 oz. tin 59c

Large Package
Maple Leaf Flakes .. and Bar Maple Leaf Soap .... Both For 20c

Quaker Muffets 3 Pkgs. 25c

Domestic Shortening, 1 lb. pkg. 19c

Grapefruit 48 oz. Tin, Unsweetened
JUICE 23c

Rose Brand Sweet Wafer PICKLES 28-oz. Bottle 28c

FRESH FRUITS AND VEGETABLES

LARGE SWEET and SEEDLESS CALIFORNIA
Navel Oranges .... Doz. 29c

FANCY QUALITY
California Carrots 2 Bunches 17c

NEW GREEN
CABBAGE, all sizes .. lb 7c

MAPLE LEAF BLUE BRAND BEEF

PLATE RIB STEWING lb 12c

BONELESS and ROLLED
POT ROAST .... lb 20c

BLADE OUT
BLADE ROAST ...... lb 23c

BONELESS and ROLLED
PRIME RIB ROAST .. lb 32c

Round Steak or Roast lb 30c

BONELESS and ROLLED
Shoulder Veal Fillet . lb 21c

AYLMER PRODUCTS

All this week at Braund's Charlotte Street Store, Miss Island of Canadian Canners Ltd., will be sampling Aylmer Products. Therefore, in co-operation the following Aylmer lines will be offered at all eight stores:—

AYLMER 12-oz. Bottle
TOMATO KETCHUP ... 12c

AYLMER—20-oz. Tins
Apple Juice .... 2 for 15c

AYLMER (Something New) 1-lb. Table Jar
Orangelime Marmalade . 21c

AYLMER—All Kinds
INFANTS' FOODS .... 2 Tins 15c

AYLMER—Tomato, Vegetable, Celery and Pea
SOUP .... 10-oz. Tins 2 for 15c

AYLMER 20-oz. Tins
Tomato Juice 2 for 15c

AYLMER 16-oz. Tins
No. 5 PEAS .... 2 for 21c

AYLMER—Choice Quality
PEACHES ..... 15-oz. Tins 2 for 27c

AYLMER—20-oz. Tins
Pork & Beans .. 2 for 15c

AYLMER MIXED 10-oz. Tins
Vegetable Juice 3 for 25c

Kraft Dinner 2 pkgs. 33c

JUNKET—All Flavors
ICE CREAM MIX .... 2 Pkgs. 19c

CHRISTIE'S WHITE and BROWN
BREAD, Fresh Daily . Loaf 10c

CROSSE & BLACKWELL'S
Date & Nut BREAD .. 2 Tins 29c

E. D. SMITH'S—32-oz. Jar
STRAWBERRY JAM 32c

FRESH FISH DAILY

SILVER BRIGHT
RED SALMON, sliced .. lb 19c

SALT COD—Fillets .... lb 28c

FRESH SEA
HERRINGS .... 3 lb 25c

HALIBUT STEAKS .... lb 29c

KIPPERS .... 2 Pair 25c

FRESH OR SMOKED FILLETS, LABRADOR HERRINGS, DEEP RED COHOE SALMON and COD FISH, 1 LB. PKGS.

YOU CAN ALWAYS DO BETTER BY SHOPPING AT

F & G MARKETS : E. C. BRAUND

There is a Store in Your Neighborhood

The Examiner

The Peterborough Examiner, published each evening by Peterborough Examiner, Limited. Office: Hunter and Water Streets, Peterborough, Ont. Subscription Rates: 18c per week in City of Peterborough delivered by carrier; $6.00 per year by mail to outside points.
Members Canadian Press; Audit Bureau of Circulation; Canadian Daily Newspaper Association; Empire Press Union; Ontario Provincial Dailies Association.
W. RUPERT DAVIES, President; H. L. GARNER, General Manager.

TELEPHONE 4641
Private Branch Exchange to All Departments.

THURSDAY, MARCH 5, 1942

No Complacency Here

In the news columns on Wednesday readers found accounts of the splendid work which is being done by young people in Peterborough who are selling War Savings Certificates and Stamps. The total for sales in the Collegiate last week was the considerable sum of $1,603. The *Examiner* is also proud of the fact that, in the month of February, its carriers sold well over two thousand dollars' worth of stamps, in spite of the fact that the Victory Loan sale was going on at the same time. The public schools, also, have done excellent work in this direction, collecting $1,236 during February. These are fine records, and the citizens of this city may be proud of their young people.

So many accusations of complacency are directed against the Canadian public these days by speakers and writers that many people are beginning to develop a hangdog attitude about our whole war effort. Undoubtedly complacency exists, just as it exists still in some quarters in Britain, but we venture the guess that it is considerably less widespread than many of its attackers imagine. These gentlemen, once they get the scourge in their hands, never know when to stop. Diatribes against complacency are valuable up to a certain point, but beyond that point they serve merely to inhibit further effort.

We are glad, therefore, to have this chance to draw attention to an aspect of our local war effort where complacency certainly does not exist. We think that this enthusiastic, wide awake, victorious spirit is characteristic of Canadian youth and that the Jeremiahs who groan about complacency should know about it. Admittedly, the sale of two thousand dollars' worth of savings stamps in a month, or the sale of sixteen hundred dollars' worth in a week, is not gigantic when it is related to Canada's war effort as a whole, but we think that it is a brilliant achievement on the part of the young people of a Canadian city of modest size; it is certainly anything but complacent. It is an evidence of what can be done and what is being done in this country by some of its citizens who refuse to waste time listening to speeches telling them how complacent they are.

No Wrenches, By Request

Reverses in the Pacific have had a depressing effect on public opinion, and when people are depressed, recriminations fly. Governments, being closely in touch with affairs and being less mercurial in temperament than citizens whose responsibilities are lighter, do not sling mud when things are going badly for their friends; but private citizens sometimes talk far too much, without realizing the damage which they may cause by doing so.

Everyone knows that, when the war is won, it will be of highest importance to maintain friendly relations between the United Nations, and that it will be especially important and especially difficult to maintain the close bond which now exists between the countries of the British Commonwealth and the United States. Because they share a language and certain basic characteristics, Britishers and Americans are apt to expect a greater unity in small matters than actually exists, and their disappointment when they find that they differ over trifles is apt to be exaggerated. But it is absolutely necessary that both make an effort to keep in close touch; the apple cart must not be upset over trifles.

Lord Halifax made this clear in his address to the Academy of Political Science recently. Britain and America, he said, must forego their popular game of slapping at one another. He was at special pains to destroy the idea that Britain let her friends do her fighting for her. He pointed out that, up to the moment, 70 per cent. of British casualties on land have been borne by the British Isles, and that the percentage has been even higher at sea and in the air.

He also produced these significant facts:

"In 1941 we got 2,000 aircraft from the United States, but we sent more than 9,000 overseas. We imported 200 tanks but we sent abroad 3,000 some of which played their part in the historic defence of Moscow. We have had to take appalling risks with the safety of Britain by sending vital war materials at critical times to other theatres of war."

The British Ambassador made a definite request that people on both sides of the water refrain from throwing monkey-wrenches into the Anglo-American works. An admirable idea which we endorse heartily; this is no time for recrimination, and after the war British and Americans must be a little more generous in their estimation of one another.

The Sugar Situation

Strange though it may seem, sugar is a commodity which is always affected in a large way by war. That is the reason, of course, why it has had had to be rationed. But the explanation? This granular substance always is plentiful in ordinary times and does not appear to enter into fighting equipment and munitions, so why should it become so scarce when an international conflict is going on?

One of the fundamental causes of shortage is that when nations are at war vast numbers of people cease to raise the normal supply of sugar cane in the producing areas of the world. Second, sugar is an energy-giving food for war workers and fighters. This particular demand is heavy. Third, it is a source of industrial alcohol needed for making explosives. North America is today feeling all three of these abnormal conditions.

Authorities state that large aerial bombs, submarine torpedoes and artillery shells consume a great deal of sugar. Some idea of the consumption may be obtained when it is realized that enough powder to fill five 16-inch shells will require the alcohol from as much sugar as an acre will produce of splendid Cuban land.

The sugar beet is a rival of the cane and is grown considerably in Ontario but it will have to be produced in a greatly increased way to have much influence in the manufacturing and marketing field. The obvious need may, however, stimulate beet growing in this country. In the meantime we find it easier to cut down on the use of this common every-day food element when it is known what the circumstances are that lead to its shortage.

Cheers For The Film Board

Hollywood has to take Canada into account these days. Last week the critics who decide such matters made the award for the best short documentary film of 1941 to the Canadian National Film Board for "Churchill's Island." This should be a matter for pride all over the Dominion, and the nation's congratulations are due to the Canadian Film Commissioner, Mr. John Grierson, and the able men who work under him, particularly Stuart Legg, who made the film in question.

The Film Board has done excellent work during its comparatively short life. It is handicapped by lack of money and elaborate equipment but is has minimized its disabilities to a very great extent by using ingenuity and the talent which Mr. Grierson has unearthed here. Perhaps it is not a bad thing for an organization of this kind to work on short rations in its early years; art needs money, but in the long run brains are more genuinely useful, and artists who have learned to depend upon slight resources are less likely to be demoralized by money and elaborate equipment when they get it.

The prize film has already been seen in Canada, and it will be shown in the U.S. during the next few months as one in a series called "The World In Action," which is being released by United Artists. It shows how Britain kept up her lines of supply with this continent during the arduous days of the Blitz, and it is a brilliant record of the valor of civilians and the merchant services in those terrible times.

Cheers for the Film Board! Hollywood has recognized its abilities, and will doubtless try to induce some of Mr. Grierson's young men to go to that fabulous city where (we are informed by an unimpeachable source) the streets are paved with gold. Let us hope that they will not go. We need them here. We cannot give them large salaries, as salaries are reckoned in movie circles, and Canada's highest achievements in paving have never risen above concrete. But we can give them praise. So again we say, Cheers for the Film Board!

Country Correspondence

One of the most interesting features of a newspaper in a good-sized town or average-sized city is found in sections that too many urban dwellers never think of reading, namely, what is known as the "country correspondence" — the news which comes in from small settlements and rural communities. Practically every phase of life is there chronicled in simple, terse lines. Births, marriages, deaths, accomplishments, failures, social, economic and political activities—all given, but they are merely indices into the dramas, adventures, tragedies, comedies and epics of a generation.

• • •

The late Sir Arthur Conan Doyle, one of the famous authors of England and whose Sherlock Holmes detective and mystery stories have been read by unnumbered millions, once revealed that he got most of his ideas for the brilliant Holmes fiction out of the classified columns of the London, Eng., dailies. Little, innocent looking "Ads," which would be utterly foreign to the eye of the ordinary reader, would give him a plot germ from which he would develop, or perhaps re-create, what years of experience had taught him was behind that apparently trivial advertisement. While other authors sought the skies and the wide earth and everywhere else for something to let the imagination work on, Doyle went to the place where he knew realities existed.

All of this is equally true of the happenings so briefly recorded in the little budget of news coming from this or the other town, village, hamlet. The writer of this comment goes over this kind of correspondence every day when it appears in the Examiner because he knows that on the expansive rural stage are enacted the same scenes of human existence as are common in cities, with few exceptions. The loves and joys, the laughter and sorrow, the aspirations and defeats, the pettiness and greatness of human kind—all are embodies in the short, unpretentious words that go to reveal the heart beats of busy but unseen people.

NOTE AND COMMENT

A Production Board claims that garden hose can be made from reclaimed rubber. Or better still, if your neighbor still has it, reclaim your own hose.

Hairdressers are recommending the "feather bob" for wartime, as it needs no metal curlers. Yes, but does it encourage light-headedness?

The Government has forbidden the manufacture of writing-paper boxes with false bottoms. We have long advocated similar action in the case of strawberry boxes.

Donald M. Nelson, the U.S. War Production Chief, says that the next ten months are vital. But as far as the Victory Loan is concerned, the next two days are even more vital.

"Strike now, strike silently," Sir Stafford Cripps urges Nazi victims in overrun countries. That is, of course, good advice, but unfortunately the millions affected have practically nothing to strike with which would be effective against armed terrorism.

"The law ain't got no brains," a workman was heard to say one afternoon. Seems as though he wasn't far wrong when one considers that in Montreal the police "subversive squad" arrested Miss Preston because she was speaking in Phillips Square in a crusade to get people out of their apathy and complacency with regard to the war. She didn't have a licence to speak there. Question may be asked: If a few enemy airplanes were to come over the same spot and drop some bombs would citizens be required to get a licence before saying anything about the incident?

TODAY, 1942

Today we all must do our part—
Men and women you must start,
Buy our new bonds right away,
Buy a bond from weekly pay.

Yes, we all must do our part,
Boys and girls you, too, must start
Collecting salvage every day;
The more we get, the more they'll pay.

Today we all must do our part,
All you people, you must start!
Show those Japs of our old bravery,
Tell them we're not going to slavery!

Today we all must do our part,
Everybody—you must start
Making planes and guns and ships,
Listen to Sir Stafford Cripps.

Today we all must work and strive,
And help along the Victory Drive,
To build more tanks and planes and guns
To fight those world-power crazy Huns.

We've got to stop those dirty Japs,
They are such cruel little chaps.
Protect our own dear rocky coast,
Of which we all can proudly boast.

So come, Canucks, Anzacs and Yanks!
Bring on your guns and ships and tanks;
And work, and fight, and win the war,
And pray that peace will come once more!

—*John Carruthers.*
212 Brock Street, City. (Age 13)

What Do We Owe To Poland?

By SAMUEL MARCHBANKS

SHORTLY before the outbreak of the present war, when the question as to whether or not Hitler would invade Poland was in everyone's mind and on everyone's tongue the query was often heard. Why should we worry about Poland? What concern have we with the Poles? Of course those questions reflected a stupid attitude of mind, but we were most of us being very stupid at that time. We now know that it is necessary for us to worry whenever any small country is attacked, and that there is no people on the face of the earth with whom we are not concerned. But many of us, in those far-off days of the summer of 1939, wondered what the Poles had to do with us.

◊ ◊ ◊

The Poles are a great and ancient people, and in their history there are many pages which should teach us that we owe them a debt that we will not soon discharge; their passionate search for freedom is an inspiration to anyone who is interested in history. Alas, too few people, and particularly too few politicians, are interested in any history beyond a few scandals and a few pretty tales about Columbus and his egg or King Alfred and his exploits in the bakery line. But apart from its mighty example as a nation which will not be crushed by any tyranny, however brutal, or discouraged by any adversity, however, long-enduring, Poland has given to the whole world men and women who have brought honor to their native land.

◊ ◊ ◊

Who are these great Poles? They are to be found in every century and in every walk of life. Everyone knows the name of Fryderyk Chopin, the greatest of all composers for the piano, and most of us recognize the name of Nicholas Copernicus, whose discoveries in astronomy revolutionized that science and, incidentally, discreted those astrologers who sought to read the future in the stars. Again, in the world of music, Poland has given us Ignace Jan Paderewski, a giant among pianists, a great patriot and a great statesman. Nor do we need to be reminded of the name of Maria Sklodowska Curie, who gave us radium, and a noble example of unselfishness in the persuit of science.

◊ ◊ ◊

LESS generally familiar, but still known to great numbers of people, are the names of Tadeusz Kosciuszko, a lover of freedom who served brilliantly in the American Revolutionary War, and Prince Jozef Poniatowski, who strove to give his people freedom. Lovers of the stage will recollect the name of Helena Modjeska who, almost until her death in 1909 was one of the most admired actresses in Europe and America. And lovers of literature will think at once of two men; one, 'the English genius' was Konrad Korzeniowski, known to the world as Joseph Conrad; the other was Henryk Sienkiewicz, the author of the immensely popular novel, "Quo Vadis."

◊ ◊ ◊

Conrad's novels are familiar to most people who read at all, unless they happen (like the present writer) to find anything about the sea intensely boring. But Conrad can make even readers who detest the sea wade through the salty vastnesses of his novels, for the stories he has to tell are of the best. "Lord Jim." "Aylmer's Folly," and "The Nigger of the Narcissus," to name but three, are great novels, not soon to be forgotten. But the wonder of Conrad's work is that it is written in English which only a handful of British and American authors can rival in command and breadth of vocabulary, and in perfect purity of style, whether seriously literary or coloquial. Conrad never spoke English perfectly, but he wrote it as few men have done.

◊ ◊ ◊

Sienkiewicz wrote the first Polish novel to achieve a world-wide success. "Quo Vadis" is not so popular now as it was once, but it is till very widely read. It suffers from certain characteristic faults of the nineteenth century; its piety is of the weepy variety, and the purity of some its characters is suspiciously like priggishness. The two apostles who appear in it are very dull fellows; one doubts if our Lord would have found them congenial associates. But the book has great moments. The description of the burning of Rome is magnificent, and there is a Roman orgy in it which might serve as a model for all orgies in novels. Indeed, the writer has heard many strictly brought up young people say that the orgy in "Quo Vadis" gave them ideas about the great world which the pious author certainly never intended. It is interesting that the heroine of the novel comes from Sarmatia, the old name for Poland.

◊ ◊ ◊

Thus, in a very brief survey, it is possible to recall several names of Poles who have had their influence upon our modern world. What has Poland to do with us? Shall we ever be able to ask that question again? Shall we ever forget the Mayor of Warsaw, a hero if ever there was one? Poland has a very great deal to do with us, and her debt is one which we shall see settled, so far as such a debt can be settled, when the war is won.

——BUY VICTORY BONDS——

Truthful

"Did you notice any suspicious characters in the neighborhood?" the magistrate inquired.

"Sure," replied the new Irish policeman. "I saw but one man, and I asked him what he was doing there at that time o' night. Sez he: 'I have no business here just now, but I expect to open a bank in the vicinity later on.'"

"Yes," replied the magistrate, "and he did open a bank in the vicinity later on and stole £20,000."

"Begorra!" answered the policeman. "The man may have been a thafe, but he was no liar."

THE JAPANESE SANDMAN

—Milwaukee Journal.

• A Tip to U.S. Power

By KIRKE L. SIMPSON

WASHINGTON, March 5 —(AP)— Sharp blows struck at the Japanese by American forces in the Pacific theatre ashore and afloat, do little immediately to relieve the gathering gloom as to Java's fate; but they definitely serve notice on Tokyo of what the future holds.

The operations were offensive in nature. They further whittled at enemy resources in shipping and air power already heavily strained to maintain a vast battle front.

In Luzon General Douglas MacArthur's pint-size air force lashed out of its Bataan refuge to send three big enemy cargo craft to the bottom in Subic Bay. Somewhere "west of the Gilberts" a naval task force blasted sixteen of eighteen attacking Japanese bombers from the sky. The loss of two naval fighter planes and one pilot were the only American casualties.

The achievement of MacArthur's few planes furnished a thrilling counterpart for the gallant stand of his American-Filipino troops on Bataan. Aside from the fact that it knocked out two more enemy surface ships, however, it is only a minor incident of the struggle.

"STATIONARY PLANE CARRIERS"

The sea action has another significance. "West of the Gilberts" covers a vast sweep of sea. To the northwest lie the stepping-stone islands of Japan's mandate outposts, the "stationary plane carriers" around which her offensive strategy is built. The planes brought down by American naval guns and air fighters, probably came from there.

This ocean area is deeper in enemy country than the Marshall and Gilbert Island bases so recently blasted by American sea and air attack. Appearance of an American naval task force in that region means carrying the fight to the foe.

There is no word as to its mission. Presumably it was to knock out other Japanese island bases which menace Pacific supply lines. With Java defense in dire straits, the security of those routes is increasingly vital if the United Nations front is compelled to fall back on Australia.

That also was the purpose of the American attacks in the Marshall and Gilbert groups. The protective counter-attacks has now been pushed a further stride westward. And with the destruction of sixteen of eighteen enemy bombers at least one more Japanese Pacific outpost base, that from which they came, has been nullified.

Word of naval bombardment of that or other island bases to destroy air installations and fuel stores is to be expected. The action at sea cleared the way for that.

EARLY MOVE EXPECTED

The Gilbert Islands straddle the equator. Westward the line runs north of New Guinea and Japanese seized bases off that big island in New Britain. North of the line, however, lies the wide entrance from the Pacific into the Celebes Sea and thence, south of Mindanao through the Sulu Archipelago into the China Sea.

There is still little to indicate that a major American flanking thrust into the China Sea at the jugular vein of the Japanese conquest drive is impending. Japanese efforts to bolster defense of that flank were obvious, however, in new attacks at Zamboanga on the southwest tip of Mindanao

The lotation of other new enemy operations in the Southern Philippines, on the islands of Cebu and Negros, have the same meaning. They live north of Mindanao on the north side of the inside passage from the Pacific to the China Sea.

Tokyo apparently expects an early American move to re-establish air and submarine base sites in the Lower Philippines from which to press flanking attacks on Japanese communication lines in the China Sea. The appearance of a naval task force west of the Gilberts and its striking success in beating off and destroying a land-based bomber attack must heighten that expectation.

Letters To The Editor

CIVIC SALARIES

Editor Examiner:

Sir,—Two articles appeared in your issue of today, February 28, dealing with salary raises in the Department of Health which, I feel should have been enlarged in order to give your readers a correct estimate of their import.

The first referred to the salary increase of $200 for our Sanitary Inspector. It was stated that to get a new man would cost the city at least that much. It should have been also stated that Mr. MacPherson had a genuine offer of $2,400 plus car allowance and that he was willing and glad to stay in Peterborough for $1,800 plus car allowance.

The second was called a $124 raise for Miss Wright, Nurse Superintendent of the Isolation Hospital. Your readers would understand better if they were told that Miss Wright will actually receive not a penny more than she received last year. Last year she received a cost of living bonus and it was felt that since she received her food and room at the hospital she was not entitled to receive this bonus. We all recognize that increased cost of living is not confined to food and room. At any rate to take this from her after she had been receiving it would have amounted to a cut. She had a clear call to take charge of the Infectious Department at the Hamilton General Hospital, at what would have been a financial advantage to her if she got this cut. All the Finance Committee did was to grant her what she had been receiving last year in order to hold her. The only difference is that now it will be called salary and not cost of living bonus.

In conclusion may I state that both of these people are not only qualified and doing excellent work but that they could not be replaced by others as good at the salaries that they are receiving. Let's forget the matter of raises and ask ourselves is $1,800 too much to pay for a man of Mr. MacPherson's abilities or $1,204 too much to pay for a capable nursing superintendent?

DOUGLAS B. AVISON, M.D. D.P.H.,
Acting Medical Officer of Health.

GET READY TO DEFEND CANADA

Editor Examiner:

Sir,—What would happen should Canada be invaded tomorrow? is a question that might well be asked by all men over 30 years of age. You ask why? I'll tell you why. The men of Canada around that age are nearly all family men and they realize what would become of their families should the enemy invade this fair land of ours. All they ask for is a chance to get some training in order that they may have at at least a 50-50 chance of protecting their loved ones.

Canada, let us really wake up to the fact that there really is a war going on and that any day we may have to fight for our lives and freedom. Never mind talking about conscripting men for overseas. Let's get down to business and prepare ourselves for that day should it ever come. We pray to God that it never will but should it come tomorrow what should we do? Hide in cellars and wait for a stab in the back and see our loved ones tortured and shot like dogs? I know it sounds terrible but it has already happened in other lands and can happen here.

Yours for more and better training for self-defence. Long live Canada and the Union Jack.

R. E. E.

Hard To Believe How Time Flies

MARCH 5

1912 Board of Education empowers supervision committee to deal with the matter of night classes.

An Aid Society has been formed in connection with St. Joseph's Hospital. Mrs. N. T. Laplante is elected president.

The work of Ryerson Ritchie of Peterborough as executive director of the San Francisco Chamber of Commerce drive for new members is praised by the press of that city.

E. G. Patterson, W. H. Denham, Mayor W. H. Bradburn, T. F. Matthews, W McIlroy, E. Dessutel and Dr. H. Wightman are provisional directors of the Peterborough Baseball Club.

Peterborough curlers win from Keene by 17 shots in a match marking the 50th anniversary of the Keene Club.

1922 A number of Stoney Lake and Chemong cottages have been broken into and their contents stolen.

David King has bought the lease of the King George Hotel and will renovate and operate the place.

Ernest Legon of the Holy Name Society junior hockey team is named as principal boy at the Collegiate Institute.

The Capitol Theatre announces the film success "Disraeli" featuring George Arliss.

The Bankers win the championship of the City League defeating Lakeviews 5 goals to 4.

1932 Official figures show that Peterborough girls have failed to take advantage of their Februrary 29 opportunity.

Rev. Dr. Kannavan, secretary of Sabbath Schools and Young People's Societies of the Presbyterian Church is speaker at St. Paul's.

Andrew Allan, formerly of Peterborough has joined the staff of station CFRB as continuity writer and announcer.

Murray Smye, chief clerk and A. E. Hodgins, assistant district traffic superintendent of the Bell Telephone Company here are being transferred.

Collegiate girls basketball team are beaten 26 to 15 but take the round from Bowmanville by one point.

IN WAR TIME

1917 The funeral of Pte. W. D. Metheral, Peterborough soldier who died in Amherst, Nova Scotia is held here under military auspices.

Corp. Frank Degen who went overseas with the 93rd Battalion has been invalided home.

Y.M.C.A. boys line up for the greater production campaign. Boys of 15 and under will work garden plots and others will go on the farm.

The heaviest snow storm of the winter struck here last night and this morning.

Alex Archibald's rink wins the Peterborough open bonspiel, defeating Dr. Wightman's rink 20 to 6 in the finals.

A Bible Message For Today . . .

The Lord God hath given me the tongue of the learned, that I should know how to speak a word in season to him that is weary: he wakeneth morning by morning, he wakeneth mine ear to hear as the learned.—Isa. 1, 4.

◊ ◊ ◊

Counsel in the heart of man is like deep water; but a man of understanding will draw it out.... The hearing ear, and the seeing eye, the Lord hath made even both of them.—Prov. xx, 5, 12.

◊ ◊ ◊

The Lord bringeth the counsel of the heathen to nought: he maketh the devices of the people of none effect. The counsel of the Lord standeth for ever, the thoughts of his heart to all generations.—Ps. xxxiii, 10, 11.

◊ ◊ ◊

Doth a fountain send forth at the same place sweet water and bitter? Can the fig tree, my brethren, bear olive berries? either a vine, figs? so can no fountain both yield salt water and fresh.

Who is a wise man and endued with knowledge among you? let him shew out of a good conversation his works with meekness of wisdom.—James iii, 11-13.

——BUY VICTORY BONDS——

LEND WITH A SMILE

LET people make the Loan the subject of bright conversation in trains, buses and street cars! Let them unloosen their girdles of reserve at public meetings or in the movie shows and let out some hearty cheers! Let them go out of their way to praise and applaud the hundreds of men and women who are giving up their own time to put the Loan over! If all these things were done, we should almost certainly be surprised at the astonishing effect it would be bound to have on the final returns announced at Ottawa at the end of the campaign.—Quebec Chronicle-Telegraph.

WELDED STEEL SAP PAN
Electrically welded — one piece—no solder to melt. Fire does not injure handles for lifting from fire. Heavy angle around top. Ideal for boiling Maple Syrup. Hundreds in use. Fully guaranteed— one of the most satisfactory articles we ever sold. Write to-day for particulars. Price low.
TWEED STEEL WORKS LTD.
TWEED, ONT.

Bailieboro Y.P.S. Has 65 Members

BAILIEBORO, March 5—(ENS). —The W.A. of the United Church held a successful crokinole party at the home of Mr. and Mrs. Melville Wood on Thursday night when the guests were entertained by the village orchestra until ten tables were occupied. Mrs. W. Gainer and Miss Eileen Thompson tied in first, with Eileen winning the play-off. George Dean and Eldridge White also tied for gent.'s first, George Dean winning the play-off. Consolation prize-winners were Evelyn Gainer and Everett Hie. A spelling match was then held which caused much merriment with Eileen Thompson, captain for the ladies, vs. gentlemen with Lloyd Jewison as captain. It finally closed with Jean Dawson and Meredith Perrin tied. A fish pond in charge of Mesdames Dawson and Dawson realized a tidy sum. Lunch was served by the ladies. Proceeds are for the war work of the church.

Y.P.S. Meets.

Winnifred Gainer extended the hospitality of her home for the regular meeting of the Y.P.S. which meets twice a month. A drive for new members resulted in an enrolment of 65 members, which will add materially to the interest in the young people's work of the church. Eileen Thompson led the worship period, followed by the president's suggestion to hold a crokinole party on March 24 in Mrs. Bateson's hall. Mrs. George Dean gave the topic discussing working class conditions. Pearl Smith and Eileen Thompson led the recreation hour, with games.

A Red Cross quilting was held in Fletcher's Hall on Thursday afternoon when four lovely quilts were finished for the Red Cross unit at Millbrook.

Euchre Party.

Mr. and Mrs. Douglas Fisher entertained the Progressive Euchre Club on Friday evening, when seven tables were occupied. High score winners were Mrs. George Dean and Melville Wood, consolations Mrs. O. Williamson and Georget Dean. A delicious lunch was served by the hostess.

Mrs. Ida Lunney of Sonya is visiting Mr. and Mrs. Douglas Fisher.

Patriotic Concert Given At Apsley

APSLEY, March 4—(ENS).—Mrs. George Kilborn, music supervisor for this district, held a concert in the parish hall on Thursday night with six schools taking part. The two playlets so successfully put on by the school children were: "Builders of Canada" and "Cavalcade of Canada."

Both were in support of the local Victory Bond drive. Rev. C. A. G. Spence was chairman. The schools taking part were North and South Burleigh, Apsley and S.S. No. 5, Tucker's School and Hale's School, Chandos.

Mrs. Kilborn's small son also sang a solo, "You Are My Sunshine." Miss Reesor of Apsley School was pianist and all the other teachers gave their help, to make the evening a great success.

W.I. Card Party

A card party under the auspices of the Apsley Women's Institute was held on Friday night at the home of Mrs. W. Lean with Mrs. C. Smith as hostess. Seven tables of euchre were played with high prizes going to Mrs. Eric Whitmore and gents to D. Whitmore.

Mrs. Everett and Stanley Windsor won the consolations. Lunch was served during the social period.

Miss Ashenhurst, Warsaw, spent the week-end with friends here.

—BUY VICTORY BONDS—

FINUCANE COMMANDS

LONDON—(CP).—Flt.-Lt. Paddy Finucane, 21-year-old Irish D.S.O. and triple D.F.C., has been promoted to the rank of squadron leader and will command the famous 602 Squadron of the R.A.F.

Moderator Visits Canada

Minister of Dumblane Cathedral and Moderator of the Church of Scotland, Rt. Rev. Dr. James Hutchinson Cockburn, pictured in the 16th century garb which he wears at all times, is visiting Canada. In Ottawa he was the guest of Their Excellencies, the Earl of Athlone and Princess Alice and Prime Minister King.

Mr. and Mrs. Rowland Receive Presents

BENSFORT, March 5—(ENS). — The basement of the church was the scene of a happy gathering recently when the community presented Rev. E. M. and Mrs. Rowland (nee Marion Moncrief) with three occasional chairs and a picture. The presentation was made by Mrs. George Finnie and Edgar Wood, while Frank Buckham read the address.

Mr. and Mrs. Rowland were married on February 14 and are living in the United Church parsonage at Fraserville.

W. Jewison of Bailieboro has spent a few days at the home of Harold Nurse.

Charles Fisher was a visitor to Camborne on Tuesday.

Miss Edna Haig Is Honored With Shower

HAVELOCK, March 5—(EN). — A delightful surprise party was held on Friday night by the west-end group of the United Church at the home of Miss Ina Morrison in honor of Miss Edna Haig on her approaching marriage. Contests and games were played and much merriment was had over the presenting of a humorous bride's book. Later in the evening Mrs. Bernard Smith read an appropriate address and Mrs. Harry Peters presented Miss Haig with a pair of beautiful book ends, for which she replied fittingly. The dining-room was artistically decorated with pink and white streamers, white wedding bells and the table was laid with a lace cloth, tall pink candles in silver holders and a silver tea service at which Mrs. Wesley Johnson presided.

Marmora News

Rev. G. A. Gordier, B.A. of Bancroft renewed acquaintances here on Saturday.

Mrs. F. Seeney is spending a few weeks in Sudbury wit hher husband, who is employed at the C.P.R. in that district.

Mr. and Mrs. William Holmes and daughter, Isabel, who have been visiting relatives here for the past two months are returning to their home in Alberta this week and left on Monday to visit relatives en route.

Mr. Leith Robson of North Bay is visiting his parents, Mr. and Mrs. Bruce Robson.

Miss Peggy Ethier of Belleville spent the week-end with her parents, Mr. and Mrs. Jules Ethier.

—BUY VICTORY BONDS—

Prices Fixed

OTTAWA, March 5—(CP) Maximum prices for fresh fruit and vegetable containers sold by manufacturers in Ontario and Quebec are fixed by an order issued today by A. S. Nicholson, Timber Administrator, Wartime Prices and Trade Board.

These packages have been subject to the general price ceiling based upon transactions in the basic period, September 15 to October 11 last. A "serious shortage" in the supply has developed, due to increased costs of material and labor and to many new demands upon factories in this line of business.

—BUY VICTORY BONDS—

North Douro Forum

LAKEFIELD, March 5—(ENS). — There was a particularly good attendance at the third meeting of the North Douro Farm Forum held at the home of Mr. and Mrs. Russell Little on Monday evening. The subject of the evening was "Selling Together," and after the discussion on this topic a few games of euchre were enjoyed. It was decided to have the next meeting at the home of Mr. and Mrs. Ernest Garbutt on Monday evening, March 9. After the serving of refreshments the meeting adjourned.

—BUY VICTORY BONDS—

First "Rams" Arrive

SOMEWHERE IN ENGLAND, Mach 5—(CP Cable). — The first "ram" tanks have arrived in England from Canada.

The speedy, heavily-armored cruiser tanks, designed by Maj.-Gen. F. F. Worthington of the Canadian Army, and made in Canadian factories, are to be used by Canadian armored formations overseas.

Several hundred rams will probably come to Britain this year, replacing the tanks used at present.

—BUY VICTORY BONDS—

10 Years For Tire Theft

HARRISBURG, Pa., March 5. — (AP).—A measure to impose a 10-year prison sentence and a $4,000 fine for the theft of automobile tires or tubes was presented to a committee of the Pennsylvania Legislature for study today by Presley N. Jones, Democratic member of the House.

Blimps On Patrol

LOS ANGELES, March 5—(AP) —The blimps Resolute, which used to carry advertising and passengers over Los Angeles, and the Reliance, soon will be looking for submarines. A United States Navy announcement said the blimps have been accepted for patrol work and renamed the L-4 and L-6, respectively.

—BUY VICTORY BONDS—

New Raid On Darwin

SYDNEY, Mar. 5 — (CP).—The Japanese have carried out another air raid on Darwin, on the north coast of Australia, Prime Minister John Curtin announced to-day.

An air communique said the raiders were enemy "O" naval fighter planes and reported some damage, but no casualties.

It said the waterfront and R.A.A.F. installations were machine-gunned in the early afternoon.

MARMORA

Stellite Dept. Wins Award

MARMORA, March 5 — (ENS).— The regular monthly meeting of the Deloro Safety committee was held in the electric shop on Monday afternoon with R. A. Elliott in the chair. Eleven suggestions were received in the past month and six received an award. The Star was awarded the Stellite department. The report of the inspection committee was given by W. M. Regan. L. R. Rundle was appointed floating member for the ensuing month.

C. H. Buskard presented the monthly statement of the Benevolent relief funds. J. A. Rice reported for the health and investigation committee as did J. H. Hemphill for the publicity committee.

—BUY VICTORY BONDS—

Call For Speed

WINNIPEG, March 5—(CP). — Winnipeg workers engaged in the production of war materials will be urged to "intensify their efforts" by the Winnipeg and District Trades and Labor Council.

It also asked representation of Labor on all production boards set up to further the war effort by the Federal Government.

From Wilberforce

Spr. Stanley G. Miller, of the R.C.E., Camp Petawawa, is the son of Mr. and Mrs. G. S. Miller of Wilberforce. He has been spending his furlough with his sisters, Mrs. Alfred Dunford, of Lakefield, and Mrs. Clifford Inglis of Peterborough.

(Photo—Doris Shewen, Lakefield)

Warsaw School Ordered Closed

WARSAW, March 5—(ENS).—An epidemic of mumps came to Warsaw in full force last week with almost every child in the village effected. The school was ordered closed for two weeks.

W.A. Meets

The February meeting of the Women's Association was held in the church basement on Thursday afternoon with Mrs. George Weller presiding. The treasurer reported $21.13 proceeds from pancake social making a balance on hand of $32.25. It was decided to make the annual donation to the parsonage fund of $10.

The scripture lesson was given by Miss Clara McCracken and a prayer of general thanksgiving. A series of vanishing teas will be held with Mrs. E. D. Snelgrove being the first hostess.

Mrs. George Taylor sang "There's No Land Like Ours" as a solo. Mrs. Allen Payne, Mrs. Charlotte Cooper and Mrs. Roland Payne were the hostesses for the social half-hour which followed.

Mrs. Calvin Weller, Zephyr, Mr. Robert Weller and George Weller, Jr., Keswick, were guests on Friday of Mr. and Mrs. George Weller.

Rev. and Mrs. Snelgrove were Thursday evening dinner guests of Mr. and Mrs. Ernie Garbutt, Lakefield.

Miss Laura Ashenhurt has gone to her home at Uxbridge, for the time the school will be closed.

The Ladies' Aid meeting was held at the home of Mrs. Munro. Mrs. Crowe presided. It was decided to have a quilting as there had been a top donated, also to discontinue lunch being served for the time being.

—BUY VICTORY BONDS—

NO-TWINKLEPLANETS

True stars swinkle, planets do not.

RHEUMATISM ARTHRITIS—

Don't get dispirited—don't give up hope of getting real relief from those insistent aches and pains. ALLENRU may bring you just the welcome relief you've hoped for.

ALLENRU acts fast—the acute pains and aches usually start to go in 48 hours. Continue for 30 days longer and you too should find the relief you've longed for. Directions are simple, the cost is but little. ALLENRU must relieve to your satisfaction or your money back. For sale at all good druggists.

FASHION FRESH FOR Spring

New Spring Samples Have Arrived

Be Wise and Choose Your Made-to-Measure Suit Or Topcoat—Now

A WIDE RANGE OF CLOTHS ARE FEATURED AT VERY ATTRACTIVE PRICES

from 27.50 to 60.00

Visit Our Ready-Made Clothing Department

You will be surprised at the up to the minute cloths and styling that we are showing, for both the "Boy and the man."

THE V. A.
SELKIRK MEN'S SHOP

Try New, Improved Ovaltine

Take a cup of *New, Improved* Ovaltine at bedtime—to foster restful sleep, and to help replenish the body while you sleep. Here's how it acts:

(1) At bedtime, Ovaltine helps the body relax, relieves that feeling of "nervous tension".
(2) It is processed to prevent digestive unrest.
(3) It helps to replenish the body during sleep.

New, Improved Ovaltine, scientifically standardized, provides *more* of Vitamins A, B_1, and D, and the minerals Calcium, Phosphorus and Iron than ever before.

Why not see if New, Improved Ovaltine doesn't help you to wake up clear-eyed, refreshed and energetic. Get a tin today at your drug or food store.

MAIL FOR FREE SAMPLE

A. Wander Limited
Dept. [illegible] Peterborough, Ont.
Please send me a sample of Ovaltine and informative pamphlet on its nutritional values. (One sample offer to a person).

Name............
Address............
City............ Province............

NEW, IMPROVED
Ovaltine 17

HIGH QUALITY ... GUARANTEED SATISFACTION!

STEAKS & ROASTS

A&P

Porterhouse, Sirloin, Wing, Cube, Face Rump or Boneless Round lb. 29c

BUY THE NEW Victory BONDS

PRIME RIB ROAST	Prime Beef	lb. 27c
SHOULDER OR CHUCK ROAST		lb. 17c
BLADE ROAST	Prime Beef	lb. 21c
SHORT RIB ROAST	Prime Beef	lb. 23c
BEEF BRISKET	Choice	lb. 11c
HAMBURG STEAK	Extra Lean	lb. 17c

FRESH FEED LOT LAMB	LEGS	LOINS	FRONTS
	lb. 31c	lb. 27c	lb. 21c

VEAL ROAST	Boneless	lb. 22c
CHICKENS	Large Roasting	lb. 31c

We reserve the right to limit purchases to family weekly requirements.

PORK & BEANS	VAN CAMP'S	2 20-oz. Tins 17c
SPAGHETTI	VAN CAMP'S	2 15-oz. Tins 17c
TOMATO SOUP	CAMPBELL'S	2 Tins 17c
SALMON	FANCY COHOE	½'s Tin 15c; 1's Tin 27c
PEANUT BUTTER	ANN PAGE	24-oz. Jar 23c

IDEAL FOR TOASTING
EASY TO SLICE
A & P BREAD
ANN PAGE WHITE
WHOLE WHEAT
CRACKED WHEAT
2 24-oz. Wrapped Loaves 15c
WHOLESOME, HIGH QUALITY BREAD

MACARONI	Bulk—All Kinds	lb. 4c
FRUITS for Salad	Aylmer Canadian	16-oz. Tin 17c
JUICE	Grapefruit Unsweetened	20-oz. Tin 10c; 48-oz. Tin 23c
OXYDOL		2 Large Pkgs. 45c; Giant Pkg. 63c
LOAF CHEESE	Plain	lb. 29c
NEW CHEESE	Mild	lb. 29c
PURE LARD	Sunnyfield	lb. 13c
SODAS	Christie's Premium	Pkg. 19c
Maple Leaf	1—16-oz. pkg. Flakes, 1 Cake Toilet Soap	Both For 20c
QUAKER QUIX		2 Pkgs. 25c
IVORY SNOW		Pkg. 22c
EVAP. MILK	A & P	16-oz. Tin 8c

BIRDS EYE FROSTED FOODS
COD Pkg. 25c SPINACH Pkg. 25c

5 ROSES FLOUR		7-lb. Bag 25c
LUNCH TONGUE	Burns'	12-oz. Tin 29c
STEAK & Mushrooms	Burns'	16-oz. Tin 29c
HI HO PUDDING		3 Pkgs. 17c
AMMONIA	Snowflake	Pkg. 5c
TISSUE	Queensbury	2 Rolls 17c
POWDER	Ann Page Baking	16-oz. Tin 15c
PLUMS	Choice Lombard	2 16-oz. Tins 15c
TOMATO JUICE	Aylmer	2 20-oz. Tins 15c

LB. 19c

ENJOY REAL COFFEE FLAVOUR
Get CUSTOM GROUND A&P Coffee

Bokar 1-lb. bag 39c VIGOROUS AND WINEY
8 O'CLOCK 1-lb. bag 35c MILD AND MELLOW
RED CIRCLE 1-lb. bag 31c RICH AND FULL BODIED

FRUITS and VEGETABLES

ORANGES	California Navel, Good Size	doz. 33c
GRAPEFRUIT	Texas Marshseedless	5 for 23c
LEMONS	California. Fresh Juicy	doz. 25c
CABBAGE	Texas. Fresh Green	2 lbs. 9c
SPINACH	Texas. Fresh Curly Leaf	lb. 6c
YAMS	Louisiana. Selected Quality	3 lbs. 14c

A&P SUPER MARKETS
Owned and Operated by The Great Atlantic & Pacific Tea Co. Ltd.

MANITOBA RINK TAKES LEAD IN CANADIAN CURLING TANKARD

Vancouver Rink Comes Up Fast For Final Round

QUEBEC, March 5(CP).—Manitoba's Ken Watson took over the top spot in the Macdonald's Brier Tankard standing today, defeating the Ontario rink skipped by Gordon Campbell 11-8 in a seventh round match for his sixth victory against one defeat. Ontario, New Brunswick, British Columbia and Alberta are tied for second, with five victories against two losses apiece.

Watson's Manitobians took a 3-0 lead on the first end over the Ontario team. The leads and seconds were short for both sides and Manitoba's third, Grant Watson, got the first rock in the house on a draw. Skip Campbell of Ontario was short on his attempted draw and Ken Watson kicked in two rocks to count three. Campbell failed to alter the layout with his last rock.

Manitoba picked up another two shots on the seventh and eighth ends. The first three players on each rink matched rocks but on both ends Ken Watson made shots that gave Manitoba single points, putting down good guards to protect counting rocks.

Manitoba held a comfortable 11-5 lead over Ontario after 10 ends. Watson's rink scored seven shots from the fifth to the ninth ends, inclusive, blanking the Ontario team through those frames.

QUEBEC March 5—(CP).—Ontario's Gordon Campbell and J. Ken Watson of Manitoba clung today to the top of the heap in the Macdonald's Brier Tankard playdowns but followers of the "roarin' game" here were of the opinion that the team to watch in today's closing rounds was British Columbia under the guidance of youthful Don Campbell.

The Vancouver rink pulled off as neat a piece of double giant killing as has been seen in this Dominion championship bonspiel in handing Manitoba and Ontario their first losses of the event yesterday. The two wins placed the coast rink on even terms with Alberta and New Brunswick at four wins and two losses apiece.

Having overcome their indifferent showing of the early rounds the British Columbians curled splendidly in moving into a contending position for the title award. The first of the unbeaten rinks to feel the strength of the coast entry was Don Campbell's own brother, who lost 14-6 in the fifth round.

Then as a fitting climax to the day, the Vancouver entry set aside Watson's foursome by a narrow 13-11 score in a thrilling battle.

Connelly Going Hot.

New Brunswick's Dan P. Connolly, rated in the pre-season books as one of the best skips in the bonspiel, displayed some of his skill with the rocks when he pulled out both his games for the day. In his fifth-round assignment he polished off John Franklin's Saskatchewan representatives, 13-7, then followed with a 10-8 decision against W. A. McMitchell's Sudbury quartet.

Although still in the hunt for the crown John Slavik's Albertans missed a golden opportunity of moving into a leading spot when they lost 14-13 to Ontario in the sixth round, as Gordon Campbell came through with three shots in the last end for the Ontarians. Earlier in the day, the Viking four had disposed of Northern Ontario 10-8.

Prince Edward Island was still definitely in the running after enjoying a perfect day to give it three wins and as many losses to date.

The seasoned rink of the Charlottetown club under W. R. Cruikshank, made its first bid to move back into the show when it turned aside a rival Maritimer, John I. Hebb, of Nova Scotia, 15-7, then added Saskatchewan to its list of victims, beating the western team 10-7.

Both Northern Ontario and Saskatchewan have only two victories to show for their six rounds, and unless something of the unusual happens, their title chances have definitely gone as have Nova Scotia's and Quebec's.

Quebec, under J. Gordon Ross, Jr., of Huntingdon, is still in search of its first victory, although in yesterday's defeats it put up splendid displays, losing out by one shot margins on the final ends. Manitoba set the Huntingdon foursome down 8-7 in the morning, and Nova Scotia gained its first triumph of the event at Quebec's expense, 7-6.

The first of to-day's three rounds, which wind up the four-day event, is scheduled to get underway at 9.30 a.m., with the other rounds set to start at 2.30 p.m., and 7.30 pm

—BUY VICTORY BONDS—

MOTORISTS
CONSERVE RUBBER
Have Your Tires
VULCANIZED
and
REPAIRED
at
J. W. WATSON
GEORGE AT BROCK
Phone 6871

HOCKEY EXCURSION
TO OSHAWA
Semi-Final Game
Collingwood vs.
Peterborough
FRIDAY, MARCH 6
Leaving C.N.R. Station 6.30 P.M.
Returning From Oshawa 11.30 P.M.
Adults—1.50. Children—75c
(Tax Included)
SPECIAL COACH FOR LADIES

PATTENICK'S
WILL GLADLY
Cash Your Pay Cheque
This service is free and friendly—No obligation to buy. Store open every Friday until 6 p.m. for your convenience.
PATTENICK'S
368 GEORGE ST.

Why not give your face a break?
Stop using blades that pull and scrape!
These Blue Gillettes, men are agreed,
Give greater comfort, ease and speed!

Made of steel hard enough to cut glass, long-lasting Blue Gillette Blades have the sharpest edges ever honed.
Ask your dealer for...
5 for 25¢
This electric furnace accurately tests the chemical content of Gillette Steel.
UNCONDITIONALLY GUARANTEED ON A MONEY-BACK BASIS
INVEST IN FREEDOM Buy VICTORY BONDS!
Gillette Safety Razor Co. of Canada Limited.

Generals Bowed 12-8 By Lions Saints Wins 6-3

By The Canadian Press

St. Catharine Saints are back on even terms in the Ontario Hockey Association Senior "A" finals today as a result of their 6-3 win over Hamilton Majors last night. The victory evened up the best-of-five series at one game each.

In the Junior "A" O.H.A. semi-finals, Brantford Lions bested Oshawa Generals 12-8, thus taking a commanding lead on the best-of-seven playdowns. The Lions lead three games to two. In the other half of the Junior semi-finals, Toronto Young Rangers beat Guelph Biltmores 6-4 to tie up their best-of-five arrangement at one game apiece.

Familiarity with their home ice may have had something to do with these teams' wins, as all victories last night were scored on home rinks.

In the Northern Ontario Hockey Association Senior playdowns, Buffalo Ankerite Bisons captured the second of a best-of-five final series by defeating Hollinger Greenshirts 3-2 in an overtime game at Timmins. Buffalo also won the first.

Saints Win in Third.

At St. Catharines the first two periods of play were evenly contested. The first was scoreless. In the middle session the score at the end read 3-3. Davey, Goble and Mundrick were the goal-getters for the Saints, while Allan, Laurent and Conick tallied for Hamilton. In the final period tallies by Davey, Goble and Adamson brought the final count to 6-3 for the St. Catharines team.

In the O.H.A. Junior "A" games high scoring also featured. At Toronto Hill was high scored for the winners with three tallies, while McKeown got two and Smylie one. Voll led point-getters for Guelph with two goals, while Orlando and Cressman each netted once.

At Brantford, Fitzpatrick made his goal-getting efforts four times, Wiest scored three times and Simpson, Simon, Hewson, Quackenbush and Giesebrecht each scored once. For Oshawa Smith and Wilson scored three apiece. Davies and Mortimer counted the other two.

At Timmins Morris scored twice for the Ankerites, while Clouthier scored the other tally. Wilson and Williams counted for the Hollinger sextet.

—BUY VICTORY BONDS—

Curling Standing

QUEBEC, March 5 (CP)—Standing in the Canadian curling championship bonspiel after six rounds:

	Won	Lost
Manitoba	5	1
Ontario	5	1
British Columbia	4	2
Alberta	4	2
New Brunswick	4	2
Prince Edward Island	3	3
Northern Ontario	2	4
Saskatchewan	2	4
Nova Scotia	1	5
Qubeec	0	6

—BUY VICTORY BONDS—

PRINCE'S POEM

Prince William, second son of King Gustaf V, of Sweden, wrote a new poem, "To Norway," which he recited at a charity bazaar in Stockholm.

ENJOY GOOD FOOD
FULL COURSE DINNER
25c Up
Breakfast .... 6 to 10 a.m.
Dinner .... 11 a.m. to 8 p.m.
Open .... 6 a.m. to 2 a.m.
NEWS LUNCH
256 Charlotte St.

SPORTS – DAY BY DAY

By FRED D. CRAIG

With no cold weather in sight last night the management of the Peterborough Soldiers' hockey club decided that their home game in the Collingwood series, billed for Brock St. Rink Friday night would have to be transferred to Oshawa in order to be sure of good ice conditions. The Petes refused to take a chance on another game in the slush against the belting Shipbuilders and no one who saw Collingwood in action last night would think of blaming them. It is a matter of regret that the game has to be switched for the Petes, both for the sake of the home fans and the rink management, would have preferred to play at home. However their chances of pulling off the round in two straight games are improved materially by meeting Collingwood on fast ice and on the big surface at Oshawa and under the circumstances the decision to play the second game in the Motor City is entirely justified. And so it is on to Oshawa tomorrow night.

* * * * * *

There will be plenty of Peterborough support even if the game is to be played out of town. Arrangements have been made for another special C.N.R. train, leaving here at 6.30 o'clock and returning after the game and hundreds of fans will welcome that opportunity. In addition hundreds more will travel to Oshawa by car and bus. It will undoubtedly be the biggest hockey exodus from Peterborough in several seasons for the Petes, by coming through the Whitby series like champions to take the group honors and then by outscoring Collingwood in a gruelling battle on soft ice last night, have caught the imagination of local fans. They are solidly behind the Soldiers in their determined drive for the Senior B championship. Everybody and his wife will hit the trail for the Oshawa Arena tomorrow night and they should be rewarded by seeing a fighting game between the hard-hitting Northerners and the speedy Petes.

* * * * * *

Although beaten at home last night the Shipbuilders cannot be counted out by any means. They claim they were handicapped as much as the Petes by the ice conditions and that on decent footing they look like a different team. There is plenty of hockey talent on the Collingwood lineup. The starting forward line is a formidable trio with a lot of foot and savvy. Scott, formerly of Atlantic City is outstanding and Ab Kirby, centre ice player who led the team all season in scoring is another standout. The right-winger is Matt Kelly, formerly of Hershey and last season with the Glace Bay Miners. Brophy, the veteran coach who played in the N.H.L. with the Detroit Red Wings and the Canadiens is on the defence and still can turn it on while another rearguard is big Bus Portland, brother of the Canadien defence star and a former member of the New York Rovers.

* * * * * *

A Fighting Team

The Petes were a fighting team last night. Starting a game on the kind of ice most of the outfit detest and then running into a rough reception right off the reel, with no protection from the referee, was enough to dishearten most clubs but the Soldiers ignored the bad ice and refused to allow the berserk tactics of the Shipbuilders get them down. Every man on the squad gave his last ounce to bring home a victory and they were a happy, although tired crowd when they climbed out of their bus at 4 o'clock this morning. There is a lot of fighting spirit and a lot of team spirit in this 1942 edition of the Petes and it helps to explain their fine record so far this season. They pull together like a porous plaster and there is no jealousy anywhere in the lineup. They play as a team and battle as a team rather than a collection of individuals and an outfit like that is hard to stop. Ask Belleville or Whitby or for that matter Collingwood. The Shipbuilders had romped through a group made up of three intermediate clubs, Midland, Sutton and Gravenhurst and they found the opposition decidedly tougher last night.

* * * * * *

Writes George Campbell in the Oshawa Times-Gazette: "Come to think of it—it mightn't be a bad idea just to "dream" for a paragraph and think how the Oshawa Senior hockey team (if it had existed) might have done this season. As most fans know, a senior team in this city would have been welcome but hockey club officials couldn't see their way clear, due to several angles concerning work, etc. Harry McQueston tended goal for Kingston and made another good showing. "Ab" Barnes, Jerry Cooper, Roy Covert and "Regina" Tisdall are all with Peoples, who have headed the T.H.L. Major League all the way. "Regina" is the league's champion scorer, set a new record for goals and assists. "Barney" and "Jerry" have both enjoyed grand seasons and Covert has kept his end up too, and these three have also played a big part in the success of the Whitby team. Tommy Durling headed the scoring race in Toronto's other mercantile league while Carl Gamble and Jimmy Chappell also finished well up with the scorers. They played for the "Campbells" team, which finished in first place in that loop. These two mercantile leagues are considered good company, not equal to Senior O.H.A. of course, but almost. Two Oshawa players took down the scoring championships in the two loops. When you think of it—it wouldn't have taken much more additional strength to have given Oshawa a Senior team capable of making an excellent showing and finishing at least in the playoff brackets."

* * * * * *

The Real Thing

The Outboard Marines, Peterborough's representative in the intermediate A series of the O.A.B.A. who have been staging exhibition games all season with some of the best clubs in Eastern Ontario will be playing for keeps Saturday night when they tackle the fast Kingston Combines in the first of a home-and-home O.A.B.A. series at the Y.M.C.A. gymnasium. The second game will be played in Kingston a week from Saturday and points on the round will settle the argument. The Kingston team is made up of high-class cage stars, with plenty of ball-handling ability and shooting prowess but they cannot be any tougher than the opposition the Outboard Marines have been facing all season. The Peterborough team has beaten such teams as Shag Park's Navy team and has played close battles with the crack R.C.A.F. squads, losing to the American-packed Eglington outfit by a single point. Saturday's game should be a honey and draw the biggest crowd of the year.

* * * * * *

All the proceeds of the Ladies' Basketball League card scheduled for the Y.W.C.A. gymnasium on Friday night will be turned over to the Mrs. Winston Churchill Fund for British Women in Service, a most worthy cause and the largest crowd of the winter should fill the gallery to help a splendid organization and at the same time enjoy a lively basketball card. The playoff season is near and every game counts so that Friday's twin bill should be packed to the brim with excitement. With the finals almost at hand the teams are keyed up and playing their smartest basketball. The games on the card find St. John's and the Y Gym batling it out in the first fixture. Both outfits need a win and they will turn on the heat from the first whistle. The battling Normalites will do their utmost to stop the powerful Generals in the second game on the menu. Remember the cause to be helped and patronize a real sporting event.

* * * * * *

Sporting Chili Con Carne: Drake Jopling was off three times last night but he took a man off with him each time....A few Peterborough fans made the long trip to Collingwood for the battle....C. E. Cummer and Harland Keefer were two of them....A bunch of airmen from Camp Borden also rooted for the Petes....It was the worst job of refereeing Houston has ever done in a Peterborough game....He never batted an eye at all kinds of rough stuff pulled off right in front of him and then gave Reilly a tripping penalty after a Collingwood player complained that he had been bumped....Big Portland made an exhibition of himself when he cracked a Peterborough fan over the arm and then broke a hockey stick trying to slash other rooters who were giving him the Bronx cheer.... Markham intermediate B team will play Omemee at Omemee Friday night

ADDITIONAL SPORT ON PAGE 16

Toronto Rinks Take Cups At Oshawa Meet

OSHAWA, Mar. 5. — The R. S. McLauhigin Trophy, one of the highlights of play for stanemen in this district, was won last night by a rink from the Royal Canadian Curling Club, Toronto, skipped by Bert Kennedy, with three wins and a score of 25 plus nine. Twenty-four rinks competed in the open bonspiel for the Tankard.

Kennedy was memberw of a rink from Agincourt which won the trophy when it was first put up for annual competition in 1921. Kennedy acted as vice-skip at the time.

Another Toronto rink, skipped by Ken Miles of High Park was runner-up for the trophy with three wins and a score of 22, Ross Flintoff of Oshawa was third with three wins and a score of 16 plus one. The two rinks were awarded valuable prizes.

Other winners were: Charles Peacock of Oshawa with a score of 18 plus ten for two wins, and H. Sutcliffe of Oshawa with a score of 10 plus five for one win. Several rinks failed to participate in the final games.

First Draw—First Game.

Peterborough.	Oshawa.
J. Shaughnessy	M. Wyman
C. H. Williamson	R. Reed
H. White	A. J. Parkhill
R. Bacon 7	W. Brownlee .. 10
Roy. Canadian	Oshawa.
W. Mack	Chas. Bailes
W. Walton	Dr. F. L. Henry
A. McGowan	Art Germond
Ed. Young ... 4	C. Peacock ... 12
Lakefield.	Oshawa.
T. Chaplin	S. Jackson
G. Scriver	Chas. Sage
P. Spence	John Perry
B. Q. Dench . 4	H. Sutcliffe ... 19
Oshawa.	Lindsay.
N. Wilson	R. Weldon
M. Hart	H. Fulton
C. Luke	B. Langmaid
W. Willson .. 4	G. A. Lucas ... 11
Oshawa.	Peterborough.
S. R. Alger	R. Payne
P. Eveleigh	Dr. D. W. Clark
Bert White	R. F. Downey
Ben Ward ... 5	C. Giroux 14

Second Draw—First Game

Beaverton	High Park
J. G. Ross	L. Redfren
H. Walton	G. R. Meech
L. Lytle	R. E. Green
D. Dobson.... 6	K. A. Miles..14
Lakefield	Oakwood
R. Cherry	H. Terrill
C. Moore	J. Thorndike
G. Charlton	F. Ferguson
N. A. Moore.. 7	A. Cameron .14
Cannington	Colborne
S. Endicott	W. Redfern
L. Bouthworth	J. Coyle
George Winslow	W. McGlennan
J. B. Woodward 8	Ira Edwards .10
East Whitby	Ryl. Canadian
K. Stafford	B. Sawyer
C. Cameron	R. Carr
J. Cameron	E. Caldwell
Alex Ross..... 8	T. Hawkins...15
Lakefield	Ryl. Canadian
S. Charlton	F. Boothroyd
R. Murduff	J. Crozier
E. H. Northey	Andy Grant
D. Charlton .. 6	Bert Kennedy 11
Oakwood	Cobourg
W. Morton	J. Skitch
W. Kitson	Geo. Mitchell
L. F. Weldon	R. E. Barnes
R. C. Barry.. 6	Wm. Potts... 7
Oshawa	Oshawa
Frank Evans	Milt Gay
Pard Canning	Wm. Gifford
Angus Barton	Ross Flintoff
Wm. H. Karn. 6	Frank Michael 7

Second Game

Peterborough	Oshawa
R. Bacon 4	Ben Ward ...24
Oshawa	Lindsay
W. J. Brownlee 3	G. A. Lucas...11
Oshawa	Royal Can.
W. L. Wilson. 4	E. Young 11
Oshawa	High Park
C. Peacock ... 9	Ken Miles ...17
Oshawa	Peterborough
H. Sutcliffe .. 7	R. F. Downey 17
Beaverton	Lakefield
D. Dobson 5	B. Q. Dench .13
Cobourg	Oshawa
L. V. O'Connor 7	R. Flintoff ..12
Oakwood	Lakefield
Berry 8	N. Moore 8
Colborne	Royal Can.
I. Edwards ... 2	B. Kennedy ..18
North Oshawa	Cannington
Alex Ross 5	S. Endicott ..14
Lakefield	Oshawa
S. Charlton .. 8	W. Karn 14
Oakwood	Royal Can.
A. Cameron .. 2	L. Hawkin....19

Third Game

Peterborough	Oshawa
Bacon 7	W. L. Williams 9
Lakefield	Oshawa
B. Q. Dench.. 1	C. Peacock ...22
Oshawa	Oshawa
H. Sutcliffe... 5	Ben Ward ...10
Lindsay	Royal Can.
G. A. Lucas .. 2	Bert Kennedy 15
Peterborough	Oshawa
R. F. Downey. 5	Ross Flintoff 16
Royal Can.	High Park
L. Hawkin ... 4	Ken Miles ...10
Oshawa	Colborne
W. Karn 9	Ira Edwards ..14

Complete Auto Service
Motor Repairs,
Body Bumping, Re-Painting
J. J. DUFFUS CO.
Telephone 5757

GRAFTON & CO., LTD.
ESTABLISHED SINCE 1853
Grafton's
New Spring Showing
OF MEN'S
Made-To-Measure Suits

• Diagonals For Dress Wear
• Herringbones For Outdoors
• Pinstripes For Business
• Tweeds For Casual Wear
$29.50
EXTRA PANTS 7.50
OTHER PRICES FROM 32.50 UP
The cloths shown for this preview are of the highest quality and you'll find the tailoring far above your expectations . . . . and you'll find one in your favorite material at these low prices. Come in tomorrow and make your choice.
Preview Starts Tomorrow
GRAFTON & CO. LTD.

PETERBOROUGH SOLDIERS WIN FIRST GAME IN COLLINGWOOD 6-4

Petes Defeat Shipbuilders After Rough Passage To Get Jump In Big Series

(By FRED D. CRAIG)

Riding out a storm of hooking, high-sticking, slashing and boarding the Peterborough Soldiers got the jump on Collingwood Shipbuilders in the first game of the Senior B second round series in the Collingwood Arena Wednesday night, taking the verdict on very soft ice 6 goals to 4.

It was the roughest game the Peterborough team has experienced since the memorable series with Niagara Falls three years ago. Coached by the veteran pro, Bern. Brophy, who donned a uniform himself last night, the Collingwood gang evidently went out with the intention of giving the Petes the works.

The visitors were greeted with a barrage of charging, holding and high-sticking, with every man who crossed the Collingwood blue line tagged and Referee D. A. Houston let nearly everything go. However the rough stuff failed to stop the Petes who kept tearing in at top speed all night.

They had a big edge in the territorial play and even in the slush pulled off passing attacks that had the Collingwood crew all at sea. On fast ice their margin of victory would have undoubtedly been larger for many dangerous attacks were spoiled by a rolling puck or a pass lost in the slush. But as it was they were in the driver's seat so far as scoring opportunities were concerned.

Come Through Like Champs

The Petes, in a word , came through like champions. They set up an early lead of two goals, saw it wiped out and the Shipbuilders set up a one-goal margin early in the second period and then came on again to build up another lead and hold it against repeated Collingwood ganging attacks during the last ten minutes.

Coach Ellis' team led 2 to 1 at the end of the first period and 4 to 3 at the close of the second and in the final 20 minutes they put on the pressure to outscore the Collingwood gang 2 to 1.

There were no particular stars on the winning team or they were all stars. The two right-wingers, Honey Tompkins and Perce Nichols, paced the attack by firing two goals each, with Bun Kingdon and Don Crowe responsible for the other two. Art Heal did not get a counter himself but he was in on four of his team's six markers, a fine night's work for the 127-pound left-winger who was a special target for the badmen on the Collingwood team throughout the engagement. Both lines worked nicely while back of the blue line Godfrey, Burton, Crowe and Joplign played airtight hockey. Harding did not have a busy night in the nets, although when he was called upon most of the shots were at close range.

Collingwood's Star

By long odds the best performer for the Collingwood team and incidentally the cleanest was Dint Scott the former Barrie Colt, who played left wing for the Shipbuilders' starting line. Scott, who played for Atlantic City last season and was one of the high scorers in the United States Eastern League, scored three of his team's four goals and was dangerous everytime he got the rubber in Peterborough territory. Kirby, another former Barrie junior, teamed up nicely with Scott and the two were Collingwood's chief scoring threat.

The Collingwood defence was crude in its checking and with efficient refereeing the guards would have spent half their time in the penalty vox.

The ice was watery to start with and soon became little more than a cushion of slush. The conditions did not suit the Petes but they played the only kind of hockey that brings results on that sort of going. They kept on the attack and carried the battle to the losers all the way.

Petes Score First

Peterborough outscored the Shipbuilders 2 to 1 in a hard-hitting first period in which the Petes had a big edge on the play, despite a lot of holding and high-sticking by the Collingwood defence. Heal and Tompkins were in early for shots that Beatty stopped and when the second line came out the Petes continued to carry the play. Bennett drew a penalty for an accidental trip and while he was off Nichols and Blewett forechecked so successfully the Shipbuilders did not get a shot. When Portland was chased for tripping, the Petes roared in and were finally rewarded when Kingdon passed back to Heal from a face-off in Collingwood territory and Heal centred to Don Crowe who drilled a beauty past Beatty. A little more than a minute later Joe Blewett dashed in and passed to Nichols, whose backhander found the net to put the Petes in front 2 to 0.

Jopling and G. Butters were chased for mixing it but nothing happened while they were off. With the side even the Petes came close half a dozen times but failed to score and finally with the Petes ganging Collingwood scored on a breakaway, Brophy carrying the rubber down and passing from the corner to Burns who slapped the disc in. The goal came at the 16:00 minute mark. Jopling and Kelly got the gate for mixing it and the Petes pressed but could not add to their score.

Two Quick Goals

The Shipbuilders struck back quickly at the beginning of the second period and in a little over two minutes had run in two fast goals and taken the lead. The first was the result of a momentary lapse of the Petes behind their own blue line when Kelly picked up a loose puck in the corner and whipped it out to Scott, left unchecked in front of the net. Harding had no chance on that one.

The second marker was one of the nicest of the night. Scott got it too on a passing play with Kirby and Kelly that took him right inside for a smart score. Then the Petes came back and did everything but score. They missed half a dozen chances close in because of a rolling puck but finally got their opportunity when Sandell and C. Butters were penalized in quick succession, the latter for cross-checking Blewett. With a two-man advantage the soldiers swarmed in and Tompkins evened the count on a pass from Heal who beat the Shipbuilders to the puck after Jopling had drilled one into the corner of the rink.

It was heavy going for the next few minutes with the Petes on the attack most of the time. Collingwood missed one great chance when Scott and Kirby both had swipes at the puck with Harding down but they couldn't bat it in. Finally at the 16:15 mark the Petes took the lead, Honey Tompkins doing the trick again on a pass from Heal. He pulled Beatty out on the play and slipped the disc into the empty net, shooting as he tripped over the prostrate goalie.

Score in Ten Seconds

The razzle-dazzle line opened the final period with a lightning goal. From the face-off Kingdon passed to Heal who dashed over the Collingwood blue line and blazed a shot that missed by inches but Tompkins tore in, recovered the puck and whipped it out in front to Kingdon who scored at close range to put the Petes two goals in front.

The Petes continued to press, keeping play well in Collingwood territory most of the time but there was no further scoring until the eight-minute mark when Bennett passed from the side to Nichols who back-handed a shot into the corner of the net. Beatty flopped too late to block the low drive. That made it 6 to 3.

A minute later on one of their few dangerous rushes of the early part of the period Collingwood broke over the Peterborough blue line and Scott's quick shot on a pass from Kirby was responsible for the last score of the game.

Half the period remained and the Shipbuilders ganged up in an effort to pull the game out of the fire, but the Petes' steady and persistent checking never gave them a chance. Art Heal received a cut over the eye and retired for repairs and got back with only six minutes left to play. Collingwood threw everybody up on the attack but the Petes gave them few opportunities to score. Reilly drew a penalty with a minute to go but the odd-man advantage did not mean a thing in view of the steady defensive work of the winners.

The teams and summary:

Collingwood.—Goal, Beatty; defence, Portland, E. Butters; centre, Kirby, G. Butters, Burns, Sandell, Brophy, Young, Jefferies.

Peterborough—Goal, Harding; defence, Crowe, Jopling; centre, Kingdon; wings, Tompkins, Heal; alternates, Godfrey, Burton, Bennett, Nichols, Blewett, Reilly.

Referee—D. A. Houston, Toronto.

First Period

1—Peterborough, Crowe (Heal, Kingdon) 7:10
2—Peterborough, Nichols, (Blewett) 6:20
3—Collingwood, Burns (Brophy) 16:00
Penalties—Bennett, Portland, G. Butters, Jopling 2, Kelly.

Second Period

4—Collingwood, Scott (Kelly) :45
5—Collingwood, Scott (Kirby, Kelly) 2:00
6—Peterborough, Tompkins (Heal, Jopling) 8:00
7—Peterborough, Tompkins, (Heal) 16:15
Penalties—Sandell, C. Butters.

Third Period

8—Peterborough, Kingdon, (Heal, Tompkins) .... :10
9—Peterborough, Nichols Bennett) 8:00
10—Collingwood, Scott (Kirby) 9:00
Penalties — Jefferies, Jopling, Reilly.

—BUY VICTORY BONDS—

MIAMI, Fla.—When Bill Jurges, last holdout of New York Giants, arrives in camp to-day, he will have to take his salary problems straight to President Horace Stoneham.

General Manager Bill Terry, who has devoted most of his time to signing players, left yesterday for Jacksonville to take over the club's minor league farming and scouting systems.

MOVIE TIME TABLE

Capitol—"49th Parallel", 2.00, 4.20, 6.45, 9.05.

Centre—"International Squadron," 1.35, 4.25, 7.15, 9.55; "The Maid's Night Out," 3.05, 6.10, 8.50.

Regent—"Ellery Queen and the Perfect Crime", 1.30, 4.20, 7.10, 10.00; "Lady from Louisiana", 3.00, 5.55. 8.45.

Combines Defeat Midgets In First Game

CAMPBELLFORD, March 5 — (ENS). — Marmora-Deloro Combines defeated Campbellford Midgets by a close 4 to 3 score in the opening game of their home and home total goal series here last night. The two teams, handicapped by a soft sheet of ice that slowed playing, worked hard before the final decision that came in the third frame. Though the visitors stepped into the lead early in the first period and were never headed headed, it was ,anybody's game from the start with both sides giving a good exhibition of hockey. From the winners' standpoint it was very much of a one-man show, since their speedy right winger, K. Trumble took all of the scoring honors of the evening. He paved the way for his teammates' victory early in the first when he made his way down through the local's defence and eased one past McComb. He encored five minutes later, while Campbellford was down the ice striving hard for the equalizer. Jacobs finally notched the homesters first tally and the period ended 2 to 1 for the visitors. Free's second inning sol evened up the game, but as the homesters turned on the pressure to get in the front position Trumble, who was buzzing all over the ice, landed another stinger that was too hot for McComb to handle. A pool of water that covered the ice at the visitors' end during the last stanza hampered playing in this inning and for a while it looked like a splashing contest, as the puck and sticks skidded through water which made its way into sweaters and shorts. Swimming suits would have been more appropriate. L. Ferrill evened up the score once again for the locals, but the visitors sent Trumble out to snatch the lead for the final whistle. Winners of the return game, to be played in Madoc on Friday, will meet Kingston.

Marmora-Deloro.—Goal. W. McInroy; defence, R. Cheeseman, R. Hegadoran; centre, E. Cousins; wings, K. Trumble, R. Goodchild; alternates, M. Burke, E. McInroy, G. Lavender.

Campbellford. — Goal, McComb; defence, R. Osborne, K. Sutton; centre, D. Free; wings, L. Dunk, L. Ferrill; alternates, A. Shillinglaw, B. Oliver, G. Jacobs, George Beeee, A. Hay, J. O'Rourke.

Referee—Thomas Cousins, Deloro.

Remember When—

By The Canadian Press.

Charlie Conacher practically clinched the 1935 National Hockey League scoring honors when he poured four of Toronto's 10 goals into the Montreal net in a game at Montreal seven years ago tonight. Conacher retired from the game in 1941.

—BUY VICTORY BONDS—

Wood Just Grins As He Shoots 76 In Opener

ST. PETERSBURG, March 5 — (AP).—You wouldn't expect the National Open champion to blow himself to a four-over-par 76 in the first round of a golf tournament and some off the course smiling.

But Craig Wood, the blonde bomber from Mamaroneck, N.Y., who is likely to remain the National Open champion for a long time because the tournament has been abandoned for the duration of the war, wasn't the least bit concerned that he shot a 39-37—76 yesterday at the start of the 72-hole $5,000 St. Petersburg Open.

Byron Nelson of Toledo had weighed in with a spectacular 34-34—68, Billy Burke and Al Brosch had checked in cards of 69. Three other players had finished with 70's, and 10 more had played even par before Wood strode off the Lakewood Country Club course with his lustreless score.

Instead of beefing, he grinned and said: "This is just a warmup. I knew when I entered that I didn't have a chance of doing anything here. But golfers need some Spring training just like baseball players.

"I don't mean they have to get into physical condition, but they have to get back their concentration. They have to get tournament tough.

"I've laid out of tournament golf this Winter, but I'm going to make the rest of the circuit and defend my Master's championship. I'm counting on this tournament to get me in shape for the ones to come."

Wood and Gene Sarazen, who also joined the touring pros here and shot a 76, and Lawson Little, who splurged a 77, were definitely out of the running in the St. Petersburg test.

—BUY VICTORY BONDS—

Badminton Honors Go To Campbellford

CAMPBELLFORD, March 5. — (ENS).— For the second time in their comparatively short career, the Campbellford Badminton Club has finished the season by heading the Kawartha Trent group and had they not consented to play what some regard as superfluous home and home series with the second ranking Marmora outfit they would already have the Kawartha Trent cup safely tucked away for the second consecutive season. The locals won every game during the season with the single exception of a tie game with Hastings, who finished up in third place. However, they compensated for this close contest by taking a somewhat weakened representation from Hastings by 8 to 4 in the final event of the regular schedule here last Thursday evening.

The first contest in their home and home total game series is scheduled for next Thursday evening when the homesters will journey to Marmora at which time the date for the return game will be decided. The final standing of the league was as follows:

	P	W	L	T	Pts.
Campbellford	6	5	0	1	11
Marmora	6	4	2	0	8
Hastings	6	2	3	1	5
Deloro	6	0	6	0	0

Hornets Wallop Bears 9-8 In American League Game

(By The Canadian Press)

Indianapolis Capitols can thank the last-place Pittsburgh Hornets today for permitting them to remain in a second-place tie with Hershey Bears in the Western Division of the American Hockey League.

Last night the Hornets, who are already eliminated from the A.H.L. playoffs, went to town against the Bears in the first two periods of their encounter and held off a third-period Hershey rally to cop the free-scoring, wide-open affair, 9-8.

The Bears rammed in four goals within four minutes near the middle of the last period but their sudden burst of power apparently wilted after that attempt and left them the losers.

The loss didn't drop the Bears any farther away from the leading Cleveland Barons than they were because the Barons also went down to defeat. New Haven Eagles, holders of second place in the Eastern Division, stopped the Barons, 5-4, on a goal by Jack Cain in the overtime period.

The Barons blew a two-goal lead in the last six minutes of the third period when goals by Mike Dzuira and Earl Roche beat Goalie Bill Beveridge.

Despite their victory, the Eagles failed to gain on the first-place Springfield Indians, who edged out Philadelphia Rockets 5-4.

The Indians scored three goals within 29 seconds, breaking a 2-2 tie late in the middle period. Pete Kelly, the league's leading scorer, counted two goals in the last minute of the second frame and Norm Larson banged in the winning goal after 12 seconds of play in the final session. Bill Summerhill scored the Indians' first two tallies.

In the only other scheduled game last night, Washington Lions and Buffalo Bisons fought to a 4-4 overtime tie. The draw moved Bisons, who are already eliminated from the playoffs, out of a last-place tie with Pittsburg in the Eastern Division, and let the Lions in third spot in the Western Section.

Joe Says Little But Wants Raise

ST. PETERSBURG, Fla., March 5 —(AP)—Joe DiMaggio, baseball's highest salaried player and No. 1 holdout, broke the silence surrounding his salary negotiations with the world champion New York Yankees today to tell why he has not signed for the 1942 season.

"I don't like to have to wrangle for my salary," he said, "but the only contract the club has offered me was for $37,000, exactly the same as I got last year.

"All I have told Ed Barrow (president of the Yanks) is that I think I deserve a raise."

The record, it might be mentioned, showed that DiMaggio had an incomparable batting streak of 56 consecutive games last season, had an average of .357, hit 30 homers, led the circuit in runs batted in with 125 and was voted the most valuable player in the American League for his part in leading the Bombers to their fifth world championship in six years.

—BUY VICTORY BONDS—

SANFORD, Fla.—The arrival of the veteran Tony Cuccinello, back with Boston Braves after a year's absence, is worrying many more than Casey Stengel's other second-base candidates.

"I'm out for a regular job," he warned, "and if I cant get one at second base, I'll find one elsewhere. Don't forget, I played every position, including catcher. while managing Jersey City last season.

HOCKEY!
O.H.A. SENIOR "B" SEMI-FINALS
COLLINGWOOD vs. PETERBOROUGH
Oshawa Arena
FRIDAY, MARCH 6

LET ENO KEEP THE WHOLE FAMILY

IN THE PICTURE OF HEALTH!
Millions of people, young and old alike, regularly depend on Eno's 'Fruit Salt' to help keep them in buoyant, radiant health. Safe and gentle even for the youngest member of the family, Eno is the world-known aid to good health—by helping nature to free the system of disorders of the liver and stomach.
Take pleasant, sparkling Eno regularly before breakfast. It sweetens the stomach and relieves acid distress—the cause of so many upsetting headaches and attacks of indigestion. It helps correct sluggishness by encouraging nature] gently but effectively to remove yesterday's food wastes today —keeps you clean and wholesome inside.
Eno is pure, safe and truly pleasant| tasting, entirely free of sugar, sulphates or irritating mineral salts. Have each member of the family start the day the Eno way—*the pleasant way* for healthier, happier living.

5-42
ENO'S 'FRUIT SALT' FIRST THING EVERY MORNING

DANCE
Jack Evans
And His Famous SWING BAND
RYE'S PAVILION
Return Engagement
Friday Night
March 6

Today CAPITOL
A FAMOUS PLAYERS THEATRE
HERE IS THE YEAR'S MOST EXCITING ADVENTURE DRAMA ...A RELENTLESS MAN HUNT ACROSS CANADA!........

49TH Parallel
Extra! Tonight 11 p.m.
—REVIVAL—
"ARISE MY LOVE"
Claudette Colbert and Ray Milland
A COLUMBIA PICTURE with LAURENCE OLIVIER LESLIE HOWARD RAYMOND MASSEY

NEW CENTRE TODAY FRIDAY - SATURDAY

"INTERNATIONAL SQUADRON"
First big story of the RAF's "Foreign Legion"!
A Warner Bros. Hit, with
RONALD REAGAN OLYMPE BRADNA-WM. LUNDIGAN JOAN PERRY • REGINALD DENNY
AND BIG-HIT FEATURE NO. 2
Joan Fontaine RECENTLY ANNOUNCED ACADEMY AWARD WINNER
IN "THE MAID'S NIGHT OUT"
EXTRA! "NIFTY NINETIES"—WALT DISNEY CARTOON

DANCE TO
Russ Creighton
AND HIS VARIETY BAND
At
The Legion Hall
PETERBOROUGH
TONIGHT
Admission: Gents 50c, Ladies 35c
DON'T MISS THE FUN

Regent
STARTING FRIDAY
2 Good Action Features Daily 1.30
TROUBLE DOGS CASSIDY'S TRAIL...EVEN IN AFRICA!
Clarence E. Mulford's
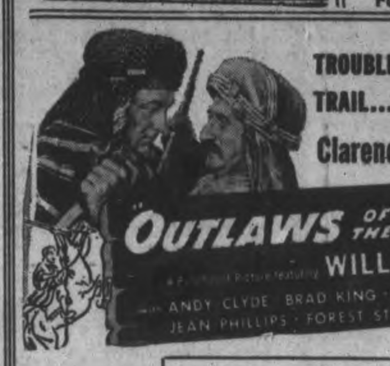
OUTLAWS OF THE DESERT
WILLIAM BOYD
ANDY CLYDE · BRAD KING · DUNCAN RENALDO
JEAN PHILLIPS · FOREST STANLEY · LULI DESTE
HIT NO. 2
"Law Of The Tropics"
With Constance Bennett - Jeffery Lynn
LAST TIMES TO-NIGHT
"ELLERY QUEEN AND THE PERFECT CRIME"
ALSO—"THE LADY FROM LOUISIANA"

Good USED CARS
MANY TO CHOOSE FROM
Spring and Summer are not far off — and that's the time that the family car really becomes a necessity. Cars will be scarce this year, so if you're planning on buying, better drop in and take your pick now. A small deposit will hold your choice.
We Have the Largest Stock of Good Used Cars in the City
1941 Oldsmobile Coach | 1941 Chevrolet Coach
1940 Ford Sedan | 1939 Ford Coach
1940 Nash Sedan | 1938 Chevrolet Coach
1940 Chevrolet Coach | 1937 Chevrolet Coach
1940 Plymouth | 1938 Chevrolet Coupe
1939 Chevrolet Coach | 1937 Chevrolet Coupe
A Number of Good USED CARS, from 100.00 up
A Number of Real Good Used Heavy Duty Trucks 36's, 38's, 39's, 40's
THE ABOVE CARS AND TRUCKS HAVE GOOD TIRES, AND ARE IN GOOD MECHANICAL SHAPE
A Small Deposit will Hold Any Car until Spring.
Act now and get your pick
J. K. HUGHES
340 WATER ST. PHONE 3533

Ottawa To Pay Soldiers' Wives Fare From U.K.

OTTAWA, March 5 — (CP). — Free transportation to Canada for the wives, widows and young children of men in the Canadian overseas armed services will be provided by the Dominion Government, it was announced yesterday by the Immigration Branch.

The Government will pay minimum cost transportation, ocean and rail, to destination in Canada for wives, and children under 18, of personnel returning to this country for discharge or for some other more or less permanent pupose. The same povision is made for widows, and children under 18, where Canadian personnel die abroad.

The arrangement is retroactive to the beginning of the war and applications for refund will be received in cases where repatriation has already been accomplished privately.

Repatriation may take place at any time where dependents have been previously resident in Canada and a home awaits them here. Where dependents, other than widows, have not previously resided in this country, it has been thought advisable to delay their coming until the return of family heads, the Immigration Branch said.

Work of repatriation will be conducted by the Immigration Branch in Ottawa.

Applications arising in the British Isles could be addressed to the Commissioner of Emigration, Sackville House, 40 Piccadilly, London. Those arising in Canada, including applications for refund, should be addressed to the Director of Immigration, Ottawa.

Italians Off U.S.

Rome, (From Italian Broadcasts), March 5 (AP).

THE Italian high command claimed today that Italian submarines operating off the United States coast had sunk merchant shipping totalling 27,204 tons.

This was Rome's first official claim that its submarines are operating off the U.S. coast. While a large number of undersea raiders have been in the Western Atlantic, they were believed to have been German U-boats. Nazi communiques of U-boat operations in the Atlantic have made no mention of Italian submarines.

Resources To Win States Cripps

LONDON, March 5—(CP).—Sir Stafford Cripps, leader of the House of Commons, appealed to the United Nations to follow the "all-out" example of Russia in the world fight against Nazism and Fascism in a broadcast speech to the United States Wednesday.

"We now are all Allies together to drive aggression and Fascism from the world," Sir Stafford declared.

"After the victory let us remain in the same gallant company to rebuild a stricken world upon the foundations of justice and equality that will secure for us, for them and for all people of the world a happier, saner and more peaceful future."

He warned repeatedly that the recent heavy Allied setbacks would be followed by further reverses, but insisted that "modern war, on the gigantic and farflung scale upon which it now is being waged, is not finally won or lost as the result of territorial gains here or there."

"It eventually will be won by the resources in manpower and material that can be mobilized behind one side or the other," the former Ambassador to Russian and new Lord Privy Seal in the War Cabinet declared.

In these, he said, the Allies have overwhelming superiority and hence the present United Nations' outlook is not disheartening.

Sir Stafford praised the Russian people for their war effort, but added:

"The fight on the Russian front is by no means over. They still have long months of stubborn and desperate fighting before them. But in all their trial they will be borne up by the knowledge which their own valor has taught them—that they can and will defeat an enemy which is our enemy, too.

"The myth of Hitler's invincibility was smashed by Marshal Semeon Timoshenko at Rostov and by the gallant troops on the Moscow front."

Rescue In Sight For Danes

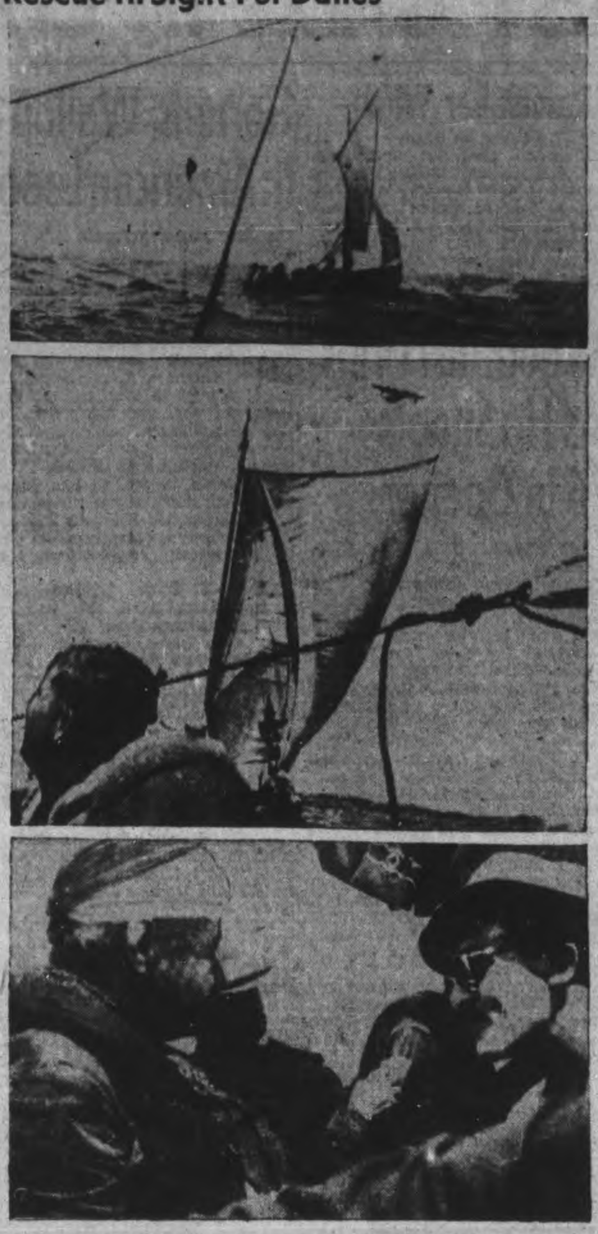

This photo, officially released in Britain, shows how a Sunderland flying boat of the British Royal Air Force coastal command, located 50 survivors of a free Danish ship torpedoed and sunk by a U-boat. At TOP, the jolly boat from the sunken ship, containing five men, shown under sail. The photo was obviously made from the accompanying lifeboat in which were the remaining 46 survivors. CENTRE, the Sunderland flying boat circles over the boat to fix the position and signal to the castaways that help will soon be on the way. BELOW, the men in the boat are now at ease. They know that soon a destroyer will be here to pick them up. They weren't disappointed.

Victory Clothes To See Changes In Public Wear

WASHINGTON, March 5—(AP).—Men of the United States are going to be tailored to the times in "victory suits."

No longer will the well-dressed man have cuffs to keep his trousers from whipping about his ankles. Neither will he have comfortable pleats, sporty patch pockets, nor a vest with his double-breasted suit.

These are out for the duration, effective for manufacturers as of March 30, the War Production Board announced Tuesday. At the same time, the board said it had been promised the wholehearted cooperation of the clothing industry in fitting out men in view of war needs.

The order, issued to conserve upward of 40,000,000 pounds of wool, hits the white tie-and-tails trade especially hard. The full dress coat, the cutaway and the double-breasted tuxedo won't be manufactured after the deadline, leaving only the single-breasted dinner jacket for night wear.

(Ottawa and London also indicated that considerable change in clothing is in the offing.

(In London, Sir Thomas Barlow, director-general of civilion clothing, listed these projected changes: shorter skirts for women, fewer styles, restricted choice of colors; for men, the end of trousers cuffs, sleeve buttons and double-breasted coats.

(In Ottawa it was stated new restrictions on clothing would be at least as drastic as those of the United States. Regulations were being drawn up, to apply to Fall styles, with the general plan tending toward plainer clothes for men and boys, and less frills for the women.)

The order covers boys as well as men's suits, and the total savings are expected to permit the manufacture of 26 per cent more suits in 1942 than otherwise would be possible, and 10 per cent more overcoats.

Suit coats will be three-quarters of an inch shorter, a return to the mode of a few years ago. Fancy back coats were ruled out, eliminating pleats, vents, belts and bellows. The width of trousers at knee and bottom is restricted to 22 and 18½ inches respectively, which are the present normal measurement. Suits will have only one pair of trousers.

"Continuous" (overlapping) waistbands on trousers were prohibited, along with woollen trouser belts.

Both single and double-breasted overcoats will be two to four inches shorter than at present. The "sweep" (width at the bottom) of overcoats also is curtailed slightly.

—BUY VICTORY BONDS—

Costly Business

Los Angeles, March 5 (AP)

SO you'd like to earn a million, eh? Better not do it in California, in one year, or you'll be borrowing $20,410 to pay your taxes, according to experts who figure that a Californian, single, no dependents, with a $1,000,000 income would pay $879,610 federal tax and $140,800 state tax—total, $1,020,410.

10-Hour Blackout

WASHINGTON, March 5 —(AP) A 10-hour test blackout was observed last night by householders and merchants in Washington and its suburbs.

Havelock W.I. Aids Red Cross

HAVELOCK, March 5—(ENS).—The March meeting of the Women's Institute was held on Monday afternoon with Mrs. C. Price presiding. There was an attendance of 14 members and two visitors.

Report of sale of tickets on autograph quilt totalled $23.05, which was donated to the Red Cross.

Mrs. Jones, librarian, reported purchase of 18 new books, and two boxes of the older books will be donated to South Lake School and Vansickle School. The treasurer reported $27.51 in the bank, and the president announced the next meeting woul be the election of officers and reports of all standing committees for the past year.

The program convenor, Mrs. H. Roche, opened with poem, "The Birth of St. Patrick," written by the Irish poet and novelist, Samuel Lover. An Irish recitation, "A Kitchen Courtship," was cleverly given by Mrs. C. Couch in costume. A contest, "Pinning the Tail on the Irish Pig," proved much fun and was won by Mrs. Annie Anderson, with Mrs. Wesley Johnson, acting as judge. Vocal duet, Jean and Joan Quinn, with Mrs. Quinn at the piano. The singing of "God Save the King," closed the meeting and refreshments were served by Mrs. W. Johnson, assisted by Mrs. Rice, Mrs. H. Pollock and Mrs. Jones.

CHOCK-FULL OF NATURAL NOURISHMENT
QUAKER OATS
• PROTEINS
• MINERALS
• VITAMINS
Contains these three important food factors that will help fill out the kiddies and grown folks, too, with good firm flesh and muscle. Get them in nature's own proportions in delicious, nourishing whole-grain Quaker Oats. 136 out of 142 leading dietitians recently said they preferred hot cereals for the average families. Quick Quaker Oats is ready in as little as 2½ minutes. Costs less than a cent a serving ... give your family the nutritional benefits of delicious, tempting Quaker Oats daily.
Canada's SUPER BREAKFAST food!

TRY DELICIOUS-TASTING QUAKER OATS FOR 30 DAYS — WATCH RESULTS — GET A PACKAGE FROM YOUR GROCER RIGHT AWAY

SAVE with these March SPECIALS AT THE INDEPENDENT FOOD STORES

Robin Hood Oats 5-lb. Bag 29c
OXYDOL Med. Pkg. 25c

Sydney Jam BISCUITS - lb. 17c | Spanish Salted PEANUTS ½-lb. 10c

Hillcrest No. 3 PEAS - 16 oz. Tin 10c
Delmaize NIBLETS 14 oz. 2 for 25c

QUALITY MEATS
BONELESS WITH DRESSING
FRESH PICNIC HAMS - lb. 25c
LEG FILLETS OF VEAL - lb. 31c
LARGE LINK SAUSAGE - lb. 20c
SMALL LINK SAUSAGE - lb. 25c
MAPLE LEAF BACON - ½ lb. 23c
HAMBURG STEAK - - - lb. 15c
CHOICE OVEN ROASTS BEEF lb. 25c

FRESH FISH
SLICED RED SALMON - - lb. 23c
WHITE FILLETS - - - - lb. 23c
SMOKED FILLETS - - - lb. 25c

CANADA FIRST MILK Tall Tins 3 for 25c
ROYAL YORK APPLE JUICE 20-oz. Tins Each 9c
KIRK'S CASTILE SOAP 5 Bars 25c
TIGER COHOE SALMON - - - Tall Tins 29c

Fruit and Vegetables
NEW CALIFORNIA Carrots - - 3 Bunches 25c
New Cabbage - 2 lbs. 15c
CHOICE RIPE Tomatoes - - lb. 23c
EXTRA LARGE Head Lettuce - lb. 10c
Parsnips - - - lb. 5c
SUNKIST Oranges - 252 Doz. 29c
LARGE SIZE Grapefruit - - 5 for 25c

Dewkist Lombard Plums 15 oz. Tins Each 9c
Sunflower Pink SALMON ½-lb. Ti 2 for 25c

CAMPBELL'S Tomato Soup Tin 9c
FAIRHAVEN SARDINES Tin 6c
CLARK'S Pork & Beans 20-oz. Tins Each 9c

ROYAL YORK COFFEE Reg. or Drip - lb. 39c
BLUE BOY COFFEE - - - lb. 35c
QUICK QUAKER OATS - - Lge. Pkg. 23c
ROYAL YORK LOAF CHEESE - - lb. 39c

PHONE YOUR ORDER TO ANY OF THESE GROCERS
J. WILSON, Sherbrooke St. Dial 7615
LATIMER'S, McDonnel at Aylmer. - 3586
HARRISON'S, Parkhill at Water. Dial 4531
M. BRAUND, Chamberlain St. Dial 3564
RAY HEALEY, Lock St. Dial 4935
WHITESIDE'S, Charlotte St. - Dial 5715
H. S. POWERS, 340 George. Groceries Only Dial 5323
CROWE'S GROCERY, Armour Rd. Dial 9787

Business Men Raised $713

OMEMEE, March 5.— (ENS.)— The Omemee council met in the council chamber on Monday night with Reeve Bent and Councillors Parsons, Douglas, Burgess and James present.

The treasurer's report showed taxes paid in February $234.98, with a bank balance of 51,700.29.

The list of old age pensioners was approved.

Victory Club and Women's Institute were each refunded $5 hall rent as entertainments were for war purposes. Constable Dixon reported for February that 19 transients were given overnight shelter and there were two chimney fires.

Tax collector reported on arrears of business tax and dog tax and was instructed to collect the same. T. B. Chester made report of business men, Ferdinand the Bull fund, which showed that a total of $868.26 was raised with expenses of $154.72. The balance of $713.54 will be given in equal shares to Red Cross, Soldiers' Aid of Omemee and Examiner War Victims' Fund.

A resolution was passed whereby all arrears of taxes must be paid to county treasurer after April 8th each year.

The following accounts having been examined and found correct, the treasurer was authorized to issue cheques for same:

Street lights, $82.17; Hydro, fire hall $1.50; Hydro, hall, $6.48; police telephone, $2.05; A. H. Veals, wood, hall, $56.00; Dept. Health, insulin, $1.09; Municipal World, stationery, $16.66; M. D. Earle, account, $10.10; Victory Club, rebate rent, $5.00; W. I., rebate rent, $5.00; V. Cornwall, snow plowing, $13.00; H. Harris, printing, $24.00; clerk, postage, $1.50; J. M. Dixon, salary, $75.00; A. McQuade, auditor, expenses, $4.25; R. J. Grandy, register deed, $2.60; W Evans, work, $3.15. Total, $310.36.

Soldiers' Aid Bale.

The Soldiers' Aid Society met in the council chamber on Tuesday afternoon, when a bale was packed to be sent to headquarters in Toronto. The bale contained the following articles: 121 prs. socks, 24 prs. mitts, 10 scarves, 5 sweaters, 3 helmets, 8 quilts, 1 afghan, 3 hospital gowns, 12 prs. pyjamas, 7 layettes and a quantity of children's clothing as follows: 3 dresses, 2 caps, 2 bonnets, 3 sets undies, 7 prs. stockings, 4 prs. mitts, 3 drawers and 2 little shirts.

—BUY VICTORY BONDS—

Fenella News

Mr. Fred Talling, Mr. and Mrs. Norman Chestnut and Mr. Ray Eagleson, attended the funeral of the late Mr. Wm. Jibb of Camborne on Tuesday.

Mr. and Mrs. Herbert Bray, Mavis and Earl of Baltimore visited Wednesday with the former's daughter and family, Mr. and Mrs. Gordon Sandercock and Eleanor.

Miss Payne, of Dartford, is visiting at the home of Mr. and Mrs. Gordon Jewell.

Miss Bernice McNaught is employed on the Cobourg General Hospital staff.

Mr. and Mrs. Francis Miner and son of Toronto, spent the weekend with her parents, Mr. and Mrs. Marcus Lonsberry.

Sunday guests were Mr. and Mrs. Elvin Tucker, of Centreton, with Mr. and Mrs. Bruce Macklin; Mr. and Mrs. Fred Ferguson with her parents, Mr. and Mrs. John Grant of Warkworth; Mr. and Mrs. Harrison George and Miss Viva George of Morganston, with Mr. and Mrs. F. George; Mr. and Mrs. D. Adams and Mr. and Mrs. Wm. George; Mr and Mrs. John Linton of Plainville, with her father, Mr. C. D. Harper; Major L. J. Stuart, V.D., and Mrs. Stuart of Kingston, and Miss Laura Montgomery of Cobourg, with Mrs. George Montgomery.

Mr. and Mrs. Sol. Leach are visiting with friends in Warkworth.

Mr. and Mrs. N. C. Leach, Mrs. Delbert Adams, Mr. and Mrs. Eldridge Sherwin attended the funeral on Monday of the late Mr. James McKenzie at Centreton.

Born—A son to Mr. and Mrs. Gordon Jewell on Monday, March 2, in Peterborough Hospital.

Mr. Herman Jibb, of Baltimore, Messrs. Herbert and Norman Jibb of New Liskeard, viisted Friday with Mr. Fred Talling and Mr. and Mrs. N. Chestnut, and with Mr. Wm. Jibb, who has been on the sick list.

Mrs. Ethel Brown of Academy Hill, is visiting with her daughter and family, Mr. and Mrs. Melville Macklin and Ronald.

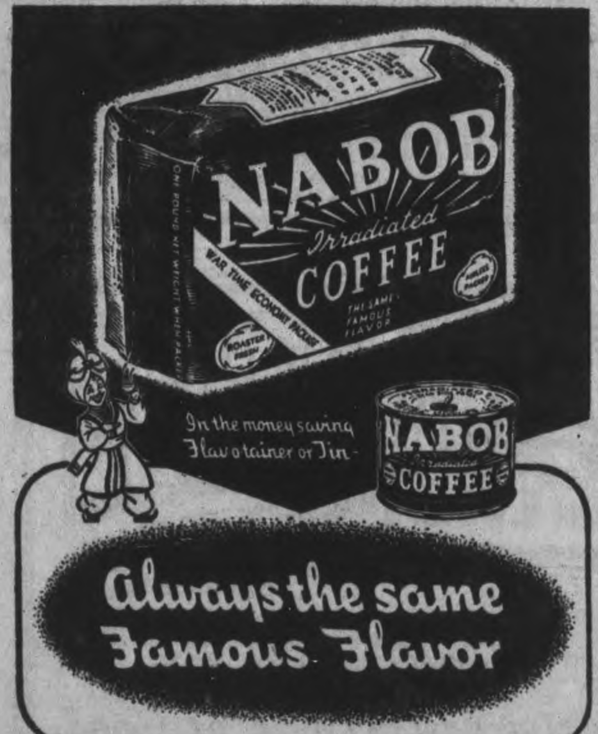

NABOB FOOD PRODUCTS LTD. A 100% CANADIAN COMPANY. HAROLD F. RITCHIE & CO. LTD. DISTRIBUTORS

1 Super SUDS—gives you far more suds than you ever expected from *any* soap—even in hardest water.
2 Super SPEED—soaks out dirt in 10 minutes without hard rubbing. Cuts your dishwashing time in half.
3 Super WHITENESS—gets out *deep down dirt.* Gives you dazzling white washes, without bleaching.
4 Super SAFETY—milder. "RAYON-SAFE." Makes coloured garments sparkle. Grand for woollens too. *Won't make you sneeze.*
5 Super SAVING—costs you less and goes further.

NotDoingEnough Yet For Victory Says Columnist

TORONTO, March 5 — (CP). — The moment a nation allows itself, in a world dominated by force, to be put into a position where it can only wage a defensive war while its enemies can attack it at will, that country "is finished as an independent power," said Dorothy Thompson, internationally known columnist, last night at a silver jubilee banquet of the Toronto Hadassah organization.

She warned her audience that "we cannot defeat Hitler and Japan at the rate we are going with half-measures all taken belatedly," and asserted that the United States ought to demand now the institution of universal service for all youths of military age, putting those not needed in the army at other work.

Miss Thompson told of the German plans for an industrial feudalism dominating the entire world, and declared: "This is what is going to happen unless it is stopped, and nothing we are doing so far is adequate to stop it."

Continuing, she said that "We shall not be able to defeat Hitler the way we are doing and acting and being; we shall go on suffering disastrous defeats at the hands of the Japanese; we shall be riven by internal strife; we shall suffer terrible collapse in our standard of living."

Need Great Aim.

Some great and real aim must be found by the United Nations to make the present war worth fighting, Miss Thompson said.

"Unless we find a great aim to which we are prepared to use every scrap of energy, resources and man-power, only unless we can see what we will do with victory, is it worth while to defeat Hitler," she declared.

"For unless we see it, we shall merely substitute chaos for Hitler's horrible order of slavery, and between chaos and slavery there is little to choose."

Miss Thompson outlined at length the German plans for the world in event of a Nazi victory and a dictated peace. There would be no place for the Jew as the Jew would not be permitted to even fill the role of slave, but would be systematically exterminated, she said.

She told her audience to reject any optimistic idea that the Nazi order could be overthrown by revolt from within.

"To say that under the new Nazi world order 80,000,000 Germans cannot control 1,000,000,000 or more people is to deny the experience of modern industrial capitalism," she said. "A mere 100,000 Germans could control them. Uneducated masses do not revolt and masses without leaders do not revolt. The masses of the future, should the Nazis win, would have no leaders and no education."

—BUY VICTORY BONDS—

Plainville News

Sunday afternoon during the regular church service at the United Church, the new elder, Mr. Will Herriott, was inducted into the session by the minister, Rev. M. C. Fisher.

Mr. and Mrs. Don Herriott of Cobourg were Sunday guests at Plainville.

Mr. Harold Buttar and lady friend of Warkworth were Sunday guests of his parents, Mr. and Mrs. Tom Buttar.

Miss Helen Carruthers of Cobourg spent a day during the week with her parents, Mr. and Mrs. Leslie Carruthers.

Malcolm Carruthers has been in Alberta for several weeks now training with the R.C.A.F.

Mr. Kenneth Curtis is giving the topic, entitled "Collective Bargaining," at the Young People's meeting Tuesday evening.

Mrs. Elmer West has returned home from the Cobourg General Hospital, with their new baby daughter, Joan Doreen.

A Pimple Covered Face Kills Many a Romance

The lives of many young people are made miserable by the breaking out of pimples, and you probably know of cases where a promising romance has been spoiled by those red, white, festering and pus filled sores on the face.

The trouble is not so much physical pain, but the mental suffering caused by the embarrassing disfigurement which very often makes the sufferer ashamed to go out in company.

The quickest way to get rid of pimples is to improve the general health by a thorough cleansing of the blood.

Burdock Blood Bitters helps to cleanse the blood and with the blood cleansed the complexion should clear up.

The T. Milburn Co., Limited, Toronto, Ont.

Reinforcements Reach Malta

Despite incessant air raids by Axis airplanes, transport vessels are docking safely in Malta, Britain's fortified island in the Mediterranean. This picture, just received by clipper plane, shows British troops coming ashore following the arrival of a convoy.

Omemee Honors Young Airman

OMEMEE, March 5—(ENS). — A pleasant time was spent on Monday night when over 100 friends and neighbors gathered at the home of Mr. and Mrs. Norman Fee in honor of their son, Sergeant Gordon Fee, who is spending a few days' leave.

The evening was spent in card playing and dancing. During the evening an address was read by Miss Marie Dick, and Gordon was presented with an air force ring and a leather writing case. The presentation was made by Boyd Windrim and Harold Dick. Gordon thanked his friends for the lovely gifts and their good wishes.

Refreshments were served by the ladies of the community.

Y.P.U. Meets

The regular weekly meeting of the Y.P.U. was held on Monday night with Charles Huffman, Christian Citizenship convener in charge. Plans were made for a special meeting to be held on March 16 to which the older people of the congregation are cordially invited.

Personals

Mrs. Moyer and Miss Hazel Wilson attended the Horticultural Convention held in Toronto last week.

Corp. George Linsdell of Niagara-on-the-Lake is spending a two weeks' leave with friends.

Sunday guests were: Mrs. Ida Dawson of Peterborough, and Miss Jean Fallis of Lindsay at the parsonage; Mr. and Mrs. Roy Faulkner of Port McNicoll at the home of Mr. S. Faulkner; Arthur Marshall of Peterborough with friends; Mr. and Mrs. A. Weir of Peterborough with the former's parents, Mr. and Mrs. D. Weir; Mr. and Mrs. Stanley Darling and daughter of Peterborough with Mr. and Mrs. H. Laidley; Mr. and Mrs. Melville Lethangue of Ballyduff with the latter's parents, Mr. and Mrs. R. Poast; Gordon Hayes of Toronto with his parents, Mr. and Mrs. Everett Hayes.

Mrs. E. Best spent last week with friends in Toronto.

Misses Gwen Fee and Margaret Best of Peterborough are holidaying at their respective homes.

Mr. A. L. Williamson, Mr. Lorenzo Williamson, accompanied by Mr. and Mrs. F. Osborne of Lindsay visited the former's daughter, Mrs. D. Carnochan, and Mr. Carnochan in Oshawa on Sunday.

Welles Upholds Blast at Paris

WASHINGTON, March 5 (AP).—The R.A.F. bombing of factories in the suburbs of Paris was a legitimate measure of war, the Acting United States Secretary of State, Sumner Welles told a press conference Wednesday.

Welles was asked for comment on a London report that the bombing might mean the end of Allied attempts to coax the Vichy government away from collaboration with Nazi Germany.

He replied that it was entirely clear that the bombing of factories in occupied France making war materials for Germany was a legitimate measure of war.

As to the political repercussions of such bombings, Welles had no comment.

He noted, however, that the United States policy toward the Vichy government had been outlined last week and that this policy was not likely to be affected by the British use of a legitimate measure of war.

In reply to a question, Welles said that numerous reports of the use of western hemisphere bases by Axis submarines had been investigated but that no evidence had been found to support the allegation that foreign possessions in the western hemisphere were involved in the Axis operations.

He mentioned particularly a report that Axis submarines operating in the Caribbean had been using secret bases in French Guiana, which adjoins Dutch Guiana where American troops are garrisoned. He said the United States has not only a consul in French Guiana but also other observers, and that these observers had found no confirmation whatsoever of the secret base reports.

In general connection with the war, Welles indicated the state department might have an important statement to make on aid to India before the end of this week.

The strength of this contingent as in the case of the first troops which arrived in Northern Ireland Jan. 26, was not disclosed.

In a special communique, the department said no information would be made public as to designation of units, their composition and strength, the ports of embarkation, sailing dates or other details of the movement.

Trent River News

Pte. Clifford Dunn, R.C.A.S.C. of Camp Borden, Pte. Clarence Alley of Niagara-on-the-Lake and Pte. Clayton Revoir of Huntingdon, Que., were all week-end visitors to their respective homes.

The Martin McArthur sale held on Thursday last was largely attended. Special interest was shown in the cows which brought as high as $101, and in the hay and feed, showing that the dry summer of last year is now having its effects amongst farmers. Good prices were secured for most of the stuff by Auctioneer Andrews. Mr. McArthur is moving to Havelock.

Born—On Wednesday, February 25, to Mr. and Mrs. Harold Thompson, a daughter.

K. Chaplin, H. Carnrite, Pat Logan and F. McLaughlin of Peterborough spent the week-end at their respective homes.

Mrs. Roy Campney of Havelock was a Friday visitors with her daughter, Mrs. Ross Pollock.

Pte. Jay (Alexander) Brown and Ptes. Ackerman and DeLong of R.C.O.C. at Peterborough were week-end visitors with the former's parents, Mr. and Mrs. Thomas Brown.

Mrs. Douglas Dart was a week-end visitor with her husband, Staff Sgt. Dart at Brockville and attended the officers' dance held there.

Mr. and Mrs. James Dunn and family were Saturday visitors with Pte. and Mrs. R. Dunn at Peterborough.

Mr. and Mrs. Norman Wight and family of Peterborough were Sunday guests of Mr. and Mrs. Wight.

Mr. Douglas Farnsworth of Lockport, N.Y., was a week-end visitor with Mrs. J. Sedgwick and Frances.

—BUY VICTORY BONDS—

Raid On Suez

CAIRO, March 5—(AP). — Possibly trying to take advantage of a total lunar eclipse, enemy bombers attacked the Suez canal zone early to-day but caused no damage.

The Ministry of the Interior said there was no loss of life. Alarms were sounded in Cairo and several provinces.

The eclipse of the moon was visible in Egypt during the early morning hours.

HELPS SPEED RECOVERY AFTER ILLNESS

THAT'S WHY IT IS SO HIGHLY RECOMMENDED

Convalescents, invalids and those recovering from stubborn colds find Scott's Emulsion a quick help in building up stamina and toning the system. An exclusive process makes this great tonic easy for even delicate systems to assimilate and 4 times more digestible than plain cod liver oil. Pleasant-tasting, economical too. Nothing quite like it. Buy today. All druggists.

SCOTT'S EMULSION

"SEE! THE NEW OXYDOL WASHES CLOTHES WHITE WITHOUT BLEACHING"

Guaranteed the

WHITEST WASH EVER

or Double Your Money Back!

—Yet New OXYDOL Is Milder on Hands! Safe for Rayons!

THRILL to a wash white without bleaching—yes, the whitest wash ever, even in hard water.

And you get this wash with a new OXYDOL that's milder—kinder to hands . . . safe even for lovely washable rayons . . . and a beauty treatment for coloured washables!

You'll Like its New Kind of Suds— "Hustle-Bubble" Suds

Busy, active, harder-working suds that get more dirt. Packed with more power to wash clothes white—and they're the kind of suds that keep clothes white without bleaching, wash after wash.

The New Oxydol goes farther, too—farther than any of 18 leading soaps! Every cupful washes more clothes or dishes. That means real economy.

So change to New Oxydol. And if you don't agree it gives you the whitest wash ever, simply return the unused portion of the package with your name and address to OXYDOL, Montreal, and twice the purchase price will be refunded. This offer expires December 31, 1942. Procter & Gamble.

ELECTRIC EYE PROVES IT!

New OXYDOL Is Canada's Whitest-Washing Soap!

Now, the whiteness of clothes washed by Canada's leading laundry soaps is scientifically measured and compared! Equal samples of clothes—washed with equal amounts of these soaps for an equal time—then measured by Electric Eye.

And Oxydol wins for whiteness! Clearly out-washes other Canadian soaps—including soaps in wide use, priced the same as Oxydol!

MADE IN CANADA

Registered Trade Mark

At Dealers Now—Same Package

MASON'S **MASON'S**

This Week-end Mason's Offer You YOUR CHOICE—

A MAPLE LEAF BLUE BRAND

BLADE ROAST OR A POT ROAST 79c

Reg. 88c Value For Only 79c

These Roasts Will Not Weigh Less Than 3½ Lb.

Meat & Fish for Lent

ROLLED RIB ROAST . . . . lb. 30c
SHORT RIB ROAST . . . . lb. 25c
FRESH MINCED BEEF . . . . lb. 20c
PEAMEAL ROLLS . . . . lb. 29c

COD FISH
End cuts—11c; Centre Cuts and slices 14c
SILVERBRIGHT SALMON
Sliced—lb. 23c; Whole or half—lb. 20c
SMOKED FILLETS, FRESH FILLETS OF HADDOCK

CHIVER'S IMPORTED **JAMS** FROM ENGLAND
Damson, Raspberry, Strawberry Jam, Red Currant Jelly and Ginger Marmalade.
1 lb Jar **35c**

CLOVER LEAF PINK **SALMON**
1-lb. Tin **23c** ½-lb. Tins **2 for 25c**
HEINZ **Soup** Med. Tins **2 for 25c**
HEINZ TOMATO **Ketchup** 14-oz. Bot. **21c**

AYLMER **Grape Juice** Small Bot. 19c Large Bot. 43c
ZEST SWEET MIXED **Pickles** 28-oz. Jar 29c
SHREDDED **Wheat** - 2 Pkgs. 23c
DANNY BOY **Cocoa** - 1-lb. Tin 24c
SERVEX **Cleaning Tissues** 2 Small Pkgs. 19c Large Pkg. 19c
AYLMER **Peaches** 15-oz. Tin 15c
AYLMER GOLDEN BANTAM **Corn** - - 2 Tins 23c
AMOUR'S STAR **Bouillon Cubes** Box of 12 35c
SHIRRIFF'S **Fruit Puddings** 24c

CHRISTIES' PREMIUM PLAIN or SALTED **Sodas** - 2-lb. Pkg. 41c
LUSHUS **Jelly Powders** 3 Pkgs. 23c

This week-end is your last chance to send Overseas Parcels for Easter.

Beefex 1-oz. Jar 17c 2-oz. Jar 25c 4-oz. Jar 49c
TENDER LEAF **Tea** Small Pkg. 41c Large Pkg. 69c
BANQUET **Herrings** - 2 Tins 29c
BANQUET **Sardines** - 2 Tins 13c
SHIRRIFF'S LEMON **Pie Filler** 2 Pkgs. 29c
AYLMER **Diced Beets** 2 Tins 19c

Marmalade SHIRRIFF'S SEVILLE ORANGE 4-lb. Tin **59c**
CLARK'S **TomatoJuice** 20-oz. Tins **2 for 17c** 47-oz. Tins **18c**

CHIPSO MED. SIZE Pkg. **25c**
Washing Soda 2 pkgs. 15c
Handy Ammonia . . . 2 pkg. 13c

Fruit and Vegetables

NEW BRUNSWICK **POTATOES** - Per Bag 2.35
We are not panic creators, but know potatoes are scarce, so buy a bag today, delivered with grocery order only.

SPANISH ONIONS . . . . 3 lb. 25c
SEEDLESS GRAPEFRUIT . . . . . . 4 for 19c
FRESH, CRISP SPINACH . . . . . . lb. 10c
CRISP, FIRM HEAD LETTUCE . . 2 for 25c

Christie's Radio Special Each
Lemon Roll 20c

E. F. MASON EST. 1876 **Mason's GROCERY STORES**

Ontario Boosts Fishing Prizes Plans More Tourist Ads As Easing In Travel Foreseen

TORONTO, March 5.—In addition to the $100 cash prizes offered for the best fish in each of six different classes, caught in Ontario waters, the Ontario Government in the 1942 fishing season will pay $400 additional to the angler landing the fish deemed the best among the six $100 prize winners.

Announcement of this $500 tag being placed upon some finny beauty now nosing bottom in some lake or stream was made to the Northern Ontario Tourist Association membership at their annual dinner in the Royal York Hotel last night by Douglas R. Oliver, director of the Province's Travel and Publicity Bureau

With Provincial Secretary Hon. Harry Nixon and Lands and Forests Minister Hon. Peter Heenan as their special guests at the head table and Game and Fish Department officials ranged around them, the tourist body entered upon their evening with typical northern gayety and informality, listening alternately to two or three minute speeches and items of entertainment, and winding up with addresses by the two Cabinet Ministers.

Their livelihoods dependent upon the tourist business, the question uppermost in membership minds was about 1942 business conditions under new travel-regulations. Deputy Minister of Fish and Game D. J. Taylor gave it as his considered opinion that they would enjoy normal business in the fishing and hunting tourist trade, but that the casual tourist trade, undoubtedly would lessen greatly. Warning them that it was not to be taken as a criterion of summer business, the Deputy Minister announced almost 100 per cent increase in the non-resident fishing license sale for January and February over the corresponding period last year.

Mr. Oliver declared that the matter of the appropriation for tourist traffic promotion was not yet a settled item, but said that if no other advertising were to be done than that which has already appeared and that to which the department was committed, Ontario in 1942 would spend at least four times as much money as was spent on tourist promotion in the year 1940.

Hon. Mr. Heenan paid tribute to the splendid work of the organization and declared himself the pioneer in the movement which got good roads into Northern Ontario so that tourists might reach the playground area. Anything the association was able to do in the way of increasing tourist influx could not help but work in the interests of the Province as a whole. In the matter of removing commercial fishermen from the lakes, he said he was with the membership in principle but believed that if such men were moved out they ought to be compensated.

Hon. Harry Nixon asked the association to continue sending in its suggestions and resolutions. He believed the best advertisement for Ontario's playgrounds was the satisfied customer going back home and telling his friends and neighbors about Ontario hunting and fishing facilities.

BUY VICTORY BONDS

BUSINESS CHANCE

Any of the innumerable islands of Alaska's coast not exceeding 1,000 acres may be leased from the forest service for fur farming purposes.

Undies worn twice are not quite nice

Join the LUX DAILY DIPPERS

Once you know the bliss of wearing fresh undies every day you'll be a daily dipper for life.

It's so grand to be *certain* you're dainty—that no "second day" undies will spoil your popularity by hinting unpleasant undie odor.

Naturally, things worn next your skin *must* absorb perspiration—that is why undies need a dip in Lux every night when you take them off, to keep them fresh and lovely as new. Start tonight!

TONIGHT—dip your undies in—LUX

A LEVER PRODUCT

FREE to MOTHERS

This handy helpful booklet entitled "Hints to Mothers" gives in the simplest form 52 pages of expert advice on the nursery. Tells what to do for baby in cases of illness and accident, how to recognize baby ailments, how to nurse them, when to call the doctor. It should save you many anxious hours. Write today for your free copy to John Steedman & Co., Dept. 33 442 St. Gabriel Street. Montreal. 72N

Give STEEDMAN'S POWDERS From Teething to Teens

Look for the double EE Symbol on the package.

MORE ABOUT—

360,000 Huns Slain

Continued from Page 1

Gen. Guderian were borne by tanks to a rendezvous between the lines under a temporary truce, the Stockholm correspondent wrote. During their 20-minute conference Red Army fliers showered safe-conduct passes upon German positions and Soviet loudspeakers declared the German situation was hopeless.

Fighting Resumed

(Guderian was quoted as saying: "I refuse to surrender." The tanks of truce returned to their lines and fighting was resumed.)

Dispatches from the Staraya Russa front declared reserve transport planes from Denmark and Yugoslavia had been thrown into the German effort to fly supplies and reinforcement to the 16th Army. (London accounts said the Russians had destroyed 200 planes in the sector within one three-day period.)

(Ironically, the Staraya Russa action was across terrain where Germany claimed last September 16 to have "completely annihilated" nine Soviet divisions and crushed nine other divisions through encirclement of three field armies. The sector offensive at that time was directed by Col. General Busch, who now is on the defensive against the same encirclement tactics at the hands of the Russians.)

MORE ABOUT—

MacNicol

(Continued from Page 1)

ond reading were Government Leader Raoul Dandurand and Senator C. C. Ballantyne, acting Conservative Senate leader.

Passage of the Plebiscite bill in the House brought to an end weeks of debate there on the measure by which the government will submit this question to the people: "Are you in favor of releasing the Government from any obligation arising out of any past commitments restricting the methods of raising men for military service?"

2 Divisions on Final Reading.

Two full-dress divisions were required in the Commons yesterday before the Bill received its third reading. On the first, an amendment sponsored by J. F. Pouliot (Lib. Temiscouata) to give it the traditional "six months' hoist" the Government was sustained by a vote of 172 to 13.

The second a motion sponsored by Robert Fair (N.D. Battle River) to send it back ot committee for insertion of an amendment to give the vote to some inmates of institutions for the poor who would otherwise not be entitled to cast ballots, was defeated by 125 to 37.

The Pouliot motion gained the support of two Conservatives, T. L. Church of Toronto-Broadview and Robert McGregor of York East, as well as Liberal and Independent members from Quebec who have consistently opposed the plebiscite because of their opposition to oberseas conscription.

The Fair motion related to a clause in the Bill which provides that where inmates of institutions are barred from voting by provincial law they can not vote on the plebiscite. All the New Democracy and C.C.F. members supported it along with a majority of Conservatives, Mrs. Dorise Nielsen (Unity, North Battleford), Ligouri Lacombe (Con. Laval-Two Mountains), and J. S. Roy (Ind. Gaspe).

The Liberal group voted solidly against it along with Conservative House Leader Hanson Hon. Grote Stirling (Con. Yale), George Black (Con. Yukon), and A. W. Neill (Ind. Comox-Alberni).

Mr. Hanson who said he had opposed the principle of the Bill on the ground it was not necessary, spoke briefly to explain his vote against the amendment. The Bill had passed all stages, but third reading and was bound to become law, he said.

"I accept the will of the majority," he added. "Let us get this plebiscite over as quickly as possible and, in the meantime, let us get on with the war effort."

Mr. Church said he had "great respect for my leader" but he could not accept any measure that "shifts responsibility for acquisition of troops." That was his reason for voting for the amendment—"not because I am in sympathy with any one who voted for that amendment."

Mr. Fair, in moving his amendment on behalf of inmates of poorhouses, suggested this move might be accepted by the prime minister as an indication of "his good faith in the new order he proposes." To disfranchise such persons was "unfair, unjust and undemocratic."

A. W. Neill, Independent-Comox-Alberni, M. J. Coldwell, Acting C.C.F. House Leader, New Democracy Leader Blackmore, Angus MacInnis, C.C.F.-Vancouver East, and Liguori Lacombe, Canadian - Laval - Two Mountains, spoke in support of the amendment.

Debate on the reinstatement bill started off harmoniously in contrast to the sharp controversy which accompanied the long discussion of the plebiscite measure.

Mr. MacNicol drew on his experience as a Toronto industrialist to urge careful and extensive planning for the post-war period. Among his suggestions was the creation of a committee of the House to direct research into means of keeping industrial plants open after the war. He undertook to serve on such a committee without remuneration.

Two other Toronto Conservatives, Douglas Ross of St. Paul's and Mr. Church, also discussed the bill and said they found its provisions inadequate to meet the problem. Like Mr. MacNicol they urged much wider measures.

Mr. Ross said there should be a gradual demobilization in both the armed forces and war industry after the war. Men should not be released until civilian jobs are available. It might be necessary to keep on manufacturing munitions after the need passed, just to provide work.

Mr. Church said the government should decide now what its policy towards industry and business is to be. At the moment business men did not know what they could do because of the restrictions and handicaps being imposed upon them by bureaucrats. Stable employment could not be provided under such conditions.

"Some of these dollar-a-year-men have had no training in any competitive business," he said, "and yet they are imposing barriers and burdens on businessmen on the main streets of Toronto and forcing them out of business."

More Power Dams

Mr. MacNicol said the United States department of labor is setting aside $550,000,000 this year for post-war rehabilitation in one line, the building of power dams in the western States, and many individual states are making preparations.

"I suggest to the Minister (Mr. Mitchell) that he double up his good strong hand and come out boldly for full after war rehabilitation," said Mr. MacNicol.

Mr. MacNicol said he believed when the Bennett Government set aside $20,000,000 to provide employment in 1930 it might have prevented the depression had it spent $100,000,000. He suggested the government might stay in power for years if it asked for and spent large sums o fmoney to create employment.

BUY VICTORY BONDS

Nazi Sentry Shot

VICHY, March 5—(CP).—A German sentinel was killed today by a revolver shot in a new outbreak of attacks in German-occupied Paris. A bomb thrown at the same time the sentinel was shot failed to explode. The attack occurred in front of a German-occupied building in the 19th Arrondissement.

MORE ABOUT—

Gas Ration Hits

Continued from Page 1

outboard motor boat to run for approximately 16 hours, and an inboard motor boat for approximately ten hours," a Munitions and Supply Department statement said.

"The allowance to inboard motors is designed to permit owners of non-commercial marine engines in the 90-horse-power classification approximately the same quantity of gasoline in the three summer months as they could purchase for a car of equivalent horse-power in the same period.

"The other allowances (for motors of different horse-power) were calculated from this basis to give approximately the same running time for all inboard non-commercial marine engines."

The rationing plan provides that commercial water craft will require a licence, but the operaters will not pay a licence fee, nor will they use coupons. They will buy the colored gasoline to be sold for farm tractors and stationary engines.

"A man who owns a car will not be able to buy gasoline for his motor boat with his car coupon book," said G. R. Cottrelle, oil controllers. "Likewise, he will not be allowed to buy gasoline for his car with his motor boat coupon book.

"Furthermore, it will be illegal to transfer gasoline from a boat to a car or from a car to a boat, or from one boat to another."

All non-commercial water craft will be placed in one of two categories. Non-commercial marine Category A will take in nothing but pleasure craft. Non-commercial marine Category B will cover the essential transportation of seasonal residents who have no other means

Licences issued within both these categories will be good only between April 1 and December 31.

MORE ABOUT—

Batles Rage

Continued from Page 1

result of the Japanese infiltration tactics.

The communique acknowledged loss of Surakarta (Solo), Bodjanegara, and other places in Eastern Java and of Krawang, Purwakarta and Tangerang in Western Java. The last is 10 miles west of Batavia, capital of the N.E.I., which the government has left.

Bandung, seat of the United Nations command and the temporary capital, is 25 miles from the nearest

Six Japanese bombers delivered a surprise assault on Bandung this morning, driving in through an overcast sky. Two of the raiders were downed by anti-aircraft fire and two others damaged.

This was a follow-up to an attack yesterday morning by 16 bombers against an airdrome near here.

In reporting a raid by Hurricane fighters on an airdrome at Kalidjati, 25 miles noth of Bandung, the Indies officially announced the field there was in Japanese hands.

Shifting Wealth to West Indies

LONDON, March 5—(CP). — The ominous situation on embattled Java was reflected today by steps to strip the island of such moveable wealth as commercial offices and foreign assets which might fall to the invading Japanese.

In a variation of the "scorched earth" policy to which the Netherlands willingly have put Java and the other East Indies Islands as they became exposed to the enemy, the Netherlands Government in London has approved a mass transfer of such possessions to the greater security of the Netherlands West Indies.

There they will be under the wing of the United States' defences of the Caribbean, in a region which Axis submarines already have visited in raids but which is relatively unassailable for invasion.

The decision was announced last night after news from Java said the enemy had deepened his inroads on the last stronghold of the eastern archipelago under the weights of numerically-stronger land, sea and air forces.

Netherlands circles emphasized, however, that the measure were dictated by a desire to sweep the island bare of anything which might benefit the Japanese and that they indicated no urgent emergency.

Ship Companies Move

Among great enterprises whose main offices in the East Indies will be shifted to the West Indies are shipping companies operating in the Pacific.

Also involved are foreign assets held by the Netherlands East Indies and comercial undertakings in the islands.

Three reasons underlie what amounts virtually to the voluntary abandonment of all Netherlands' principal colonial possessions, at least for commercial purposes, except those in the American defence orbit, Aneta News Agency said in its announcement of the development last night:—

1. It has made it impossible for the Japanese, if they should win control of offices of agencies owning American accounts, to block or otherwise molest these assets;

2. It forestalls the economic waste which might result were control of these assets not continued in the normal way or were the right to dispose of such investments lost;

3. It facilitates the problem for American institutions concerning authority for instructions about them.

As a temporary precaution, Aneta said, East Indies assets in the United States—involving many millions of dollars—have been transferred to the Netherlands Indies purchasing commission in New York.

Thus, anticipating difficulties which might arise if communications between Java and the United States were broken and acting with the consent of those affected, authorities have averted any possible use of this wealth contrary to the national interest, it was stated. The Netherlands purchasing commission assumes full control of all cash balances, securities and claims in American banks held by individuals and corporations in the N.E.I.

BUY VICTORY BONDS

Madeleine Carroll On Air Tonight

In the midst of a well-earned vacation in the East after completion of a hectic Hollywood session making "My Favorite Blonde" opposite the fast-moving Bob Hope, Madeleine Carroll, popular British-born movie star, made last-minute arrangements with her studio whereby she could journey to Toronto to take part in tonight's final Victory Loan broadcast. The show goes on the air over the entire CBC national network at 10 o'clock.

Co-starring with Miss Carrol on the Victory Loan Variety Show will be Stella Andreva, Metropolitan Opera star who is also British by birth, Adolphe Menjou, one of moviedom's favorite characters both on and off the screen, and Felix Knight, one of America's leading young tenors.

Like Miss Carroll, Adolphe Menjou has come to Canada fresh from a new screen triumph. Menjou has just completed "Roxie Hart," a farcical melodrama of Chicago in the 20s, in which he plays a glib, tear-jerking lawyer—the kind that has made him famous round the world.

With two well-known screen characters and two of the world's finest singing voices, tonight's program should be a fitting close to a series that has featured such headliners as Janet Gaynor, Thomas L. Thomas, Gracie Fields, Donald Duck, Brian Aherne Jimmy Melton, Greer Garson and Sir Cedric Hardwicke. All these entertainers have taken part in Canada's second Victory Loan Campaign without pay of any kind. Their only reward has been the kind reception given them by the people of Canada, and the knowledge that they were furthering a great cause.

MARKETS

FRUITS AND VEGETABLES

TORONTO, March 5 — (CP). — Wholesale fruit and vegetable prices were unchanged here today.

TORONTO CHEESE

TORONTO, March 5 — (CP). — Wholesalers quoted cheese to retailers at unchanged prices today: New cheese, whole, 31c; triplets, 31½c; cuts, 32c.

TORONTO POULTRY

TORONTO, March 5 — (CP). — Poultry prices remained unchanged here today.

TORONTO PRODUCE

TORONTO, March 5 — (CP). — Produce market prices here today as reported by the Dominion Department of Agriculture follow:

Eggs.—Grade A-large, 34c; A-medium, 33c; A-pullets, 31c; B, 30c; C, 28c.

Churning Cream, wholesale.—No. 1, lb. 36 f.o.b., 39c delivered; No. 2, lb., 33 f.o.b.; 36c delivered.

Butter.—First grade solids, 35c;

BUY VICTORY BONDS

Lakefield Youth Is Given His Wings

LAKEFIELD, March 5—(ENS). — Dominic White, only son of Mr. and Mrs. Patrick White, was among the graduating class at the wings ceremony at Hagersville on Friday. Of a class of fifty-one seventeen received commissions.

Sergt.-Pilot White is spending his leave with his parents and sisters in the village.

Conrgatulations are also in store for Guard J. Delaney, who was top man of the observers' class at the Mountain View ceremonies on Saturday, and was awarded a silver pin and replica of the observers' badge and special certificate.

Men of 30, 40, 50

PEP, VIM, VIGOR, Subnormal?

Want normal pep, vim, vigor, vitality? Try Ostrex Tonic Tablets. Contains tonics, stimulants, oyster elements — aids to normal pep after 30, 40, or 50. Get a special introductory size for only 35c. Try this aid to normal pep and vim to-day. For sale at all good drug stores. —(Advt.)

Ask Us How Easy it is to Change To The World's Finest Anthracite

We'll be glad to tell you how easy it is to change to 'blue coal'. You'll be glad, too, to escape worry and uncertainty. Enjoy *now and all winter long* the unequalled comfort and heating satisfaction of the world's finest anthracite. Phone us today.

Listen to "THE SHADOW"—Radio's Master Detective.

W. SCOTT CO. LTD. Phone 4883
H. B. TAYLOR & SON Phone 4165
J. E. A. FITZGERALD, Coal & Wood Phone 3531

'blue coal' THE COAL YOU CAN DEPEND ON

AVOID

"DOSING" CONSTIPATION

TRY ALL-BRAN INSTEAD OF HARSH PURGATIVES

Take this BETTER WAY to get at trouble caused by lack of "bulk"

Instead of using harsh purgatives, why not take the "better way" to correct the cause of the common type of constipation due to lack of the right kind of "bulk" in the diet? KELLOGG'S ALL-BRAN, a crisp, crunchy cereal, supplies the necessary "bulk" . . . tastes grand with sugar and cream or in hot muffins.

Eat ALL-BRAN every day and drink plenty of water. But, remember, ALL-BRAN doesn't work like purgatives. It takes time. Get ALL-BRAN at your grocer's, in two convenient sizes; or in individual serving packages at restaurants. Made by Kellogg's in London, Canada.

KEEPS YOU REGULAR NATURALLY!

"Serve by Saving! Buy War Savings Certificates"

WEEK-END BARGAIN FEATURES at HALL'S

Just Received! Another Fortunate Shipment of

'Kenwood Made' Wool Blankets

Scoop

AT THE SAME EXCITINGLY LOW SALE PRICE

The last time we offered these grand blankets at this price they were a sell-out! We expect this sale will be the same! Blankets made from left-over and odd lots of wool from 'Kenwood' famous blankets, recarded and dyed a pleasing camel shade in heather mixture. 60 x 84 inch size, with firmly whipped finish. The quantity is limited so we advise EARLY SHOPPING. . . . SPECIAL PRICE, EACH ONLY 4.95

Sewing Savings Start With Hall's Fabrics

And what a grand selection of materials we offer. Everything that's new for a whole Spring and Summer wardrobe . . . . no matter what type of outfit you plan . . . . and you'll marvel at the small cost when you fashion your new clothes from HALL'S materials. Just pay us a visit and see for yourself the smartest, the newest, the most varied selection of materials.

Gay Cottons! Imported Percales! Novelty Crepes and Spuns!

Rajah Weave Crepes

Good looking, fashion-right materials in a lovely choice of small spaced, allover or polka dot designs on Spring colored grounds. They make up perfectly and are easily laundered. . . . Yard 1.00

Crease-Resisting Printed Lystav

One of the most popular materials for sport togs, blouses, house-coats and tailored outfits. Choice of large allover splashy patterns . . . small spaced designs . . . floral and leafy effects. White or colored grounds. Yard 89

Wide Range of Most Colorful Tub Prints

Literally miles upon miles of the freshest, most colorful patterns in these superior quality prints. Patterns, designs and colorings for every type of daytime outfits for yourself and the kiddies. See them tomorrow. TWO PRICE GROUPS . . . Yard . . . . .29 - .35

Gay Bright Patterned Seersucker

Bright bizarre patterns on solid color grounds. Large allover floral and leafy effects, or bright Roman stripes in harmonious color combinations. Special Value, Yd. .69

Imported American Percales

So different, so appealing, so colorful. They tub perfectly and make stunning tub frocks for yourself and your children. A great variety, all at the same low price . . . Yard 49

RICHARD HALL LIMITED

The Peterborough Examiner

VOL. LXXXV, No. 53 — PETERBOROUGH, WEDNESDAY, MARCH [illegible] 1942

MAIN STREET TOPICS

TRANSIENT KILLED.

A transient, thought to be Patrick Murphy, about 60, was killed Wednesday when he stepped in front of a Canadian National Railways freight train at Bowmanville.

HIGHWAY WORKERS

More than 60 men are working steadily on the connecting highway which joins highway 28 at Apsley with the upper end of highway 28 south from Bancroft along Paudash Lake. The men are billeted and fed in a big road camp, and the work should be well advanced by Spring.

ANNUAL MEETING

More than 100 farmers are expected to attend the annual meeting of the Federation of Agriculture to be held on Saturday afternoon in the Co-operative Hall. R. J. Scott, president of the United Farmers' Co-op. Co. in Toronto will be the chief speaker and his topic will be "Financing the Federation." Officers will be elected for the year.

NO MORE BUS TRIPS.

The Peterborough hockey club has been travelling all season via a Denure bus but will have to dig up a new means of transportation for the balance of the season. Under the new regulations buses may not be used on charter trips or for sightseeing tours, and the trip to Collingwood Wednesday night was the last time on which the hockey party could travel by bus.

TAXI, TRUCK COLLIDE.

A taxi cab and an express truck collided at the intersection of Dalhousie and Stewart streets this morning and both vehicles were damaged. J. J. Hodson, 130 Perry strtet, was driving a C.P.R. express truck west on Dalhousie street and Harold Lavery, 416 Sheridan street, was driving a taxi south on Stewart street, when the collision took place Neither driver was injured.

OVER THE TOP AT NOON.

Indications are that the Victory Loan in this city will go over the top on Friday morning, and committee officials have made plans to push the Lift Lock indicator to the top at 12.15 noon on Friday. Members of the Victory Loan committee, Mayor Hamilton and other city officials will be at the corner of Charlotte and George street to take part in the ceremony, and later the pledge flag will be placed on the flag pole on Confederation Squire.

WORKING LONG HOURS

Doug Hammond and Al Stedham, both of this city who are working in the Victory Loan office will be glad when the curtain is rung down on the campaign. Both have worked until 11 o'clock every night since the loan started, and quit just in time to catch the last bus home. Mr. Stedham, operates the local stock broker's office here for Biggar and Crawford, and during the Victory Loan Mrs. Stedham has taken over the brokerage work.

GOOD NEIGHBORS.

While Eric Howard. local merchant, has been seriously ill in the hospital from injuries in a skiing accident, his wife has been looking after the store. To-day it was learned that Bill Saunders of Tip-Top Tailors, and George Hildebrand of Fashion-Craft, both came to the rescue of Mrs. Howard, and measured up customers for suits, looking after the orders from start to finish. Little acts of goodwill such as these make the world a better place. Reports indicate other merchants have been into the store offering their assistance also.

GASOLINE STOLEN

Shortage of gasoline is indicated by the fact that some one has climbed a high board fence and siphoned five gallons of gas from a truck parked in the yard of the Petersiel Scrap Iron Company, 385 Bethune street.

CIGARET MONEY.

The cigaret fund of the Women's Auxiliary of the Stormont, Dundas and Glengarry Highlanders was boosted by $33.60 at the Whitby-Peterborough hockey game here last week. The women are most appreciative of the fine response of the rink patrons and take this means of thanking all who contributed.

SKIDS ON ICY ROAD

As Robert Cranfield, 511 King street was driving east on Charlotte street, a car in front of him driven by W. A. Murphy slowed down and pulled into the right curb. When Cranfield applied his brakes, his vehicle slid on the icy road into the rear of the other car putting a dent in the trunk at the back. The front bumper and grill of Cranfield's car were damaged.

CONDITION IMPROVING

Signalman Arthur Houghton, formerly of 545 Murray street, is still confined to the 15th Canadian General Hospital in England where he has been quite ill since last November, but is now reported improving. Arthur, in a letter to Peterborough, stated he had a pleasant surprise in the nature of a visit from Sergt. Phil Whitnall of the R.C.A.F. another Peterborough boy who has been in England since last Fall.

DO IT CORRECTLY

A few motorists are failing to answer all of the questions asked on the form for obtaining a gasoline ration card. This has resulted in the form being returned and to extra work and delay at the Regional offices. The mileage for last year and the estimated mileage for this year must be given, and husbands in business who have the cars in their wives' names cannot obtain the ration card until there is a transfer of ownership. If the car is registered in the woman's name, it is a Class A category car.

PARKED CARS BLAMED.

Parked cars are blamed for an accident at George and Dalhousie street this morning. G. C. Pickell, 276 Thomas street, was driving his car south on George street, following another car driven by W. R. McIntosh. The latter slowed to make a left turn into Dalhousie street and the other vehicle collided with the rear end of his machine. Police say that parked cars on each side of George street with two cases of double-parking contributed to the accident.

THREE CARS INVOLVED

Three vehicles were involved in a traffic accident near the intersection of Hunter and Water streets Wednesday. F. H. Earle, 374½ George street, was driving his car south on Water street and just south of the intersection, it came into collision with another car pulling out from the curb and driven by J. Heffernan, 640 Reid street. A fender and hub on Earle's car were damaged. At about the same time Earle's car is said to have clicked a northbound car driven by Charles Heard, R.R. 4, Peterborough, without doing any damage.

—BUY VICTORY BONDS—

Americans Sweep Fishing Contest

Kawartha Lakes Take Twelve Awards

For the second year in succession American fishermen dominated the win column in the Peterborough Examiner Lucky Strike Fishing Contest, winning 7 of the 18 prizes. The contest attracted the greatest number of entries since it was started three years ago.

Larger fish in every one of the six categories was the satisfying summary of entries for the year 1941, and many of the fish were larger than those which took top laurels in some of the larger fishing competitions on other parts of the continent. Resort owners all through the wide area served by the Examiner Vacation Edition showed a greater degree of interest than before and Americans from all parts of the States who visited the fishing waters of Eastern Ontario vowed they would click for top awards in 1942 in spite of gasoline and tire rationing.

It is hoped this year to send entry forms to every resort in the areas covered by the Vacation Edition and this will facilitate the submitting of entries, and in all cases the resort owner may sign as to the correctness of the information contained in the entry.

Hazel Manning, 1423 Teall Avenue, Syracuse, N.Y., amazed the veterans when she captured a dynamite-laden battler in the shape of a small-mouth black bass down at Long Lake, north of Kaladar, which tipped the scales at 6 pounds 14 ounces. She was vacationing at Fernleigh Lodge, owned by John Ahr, when she caught the prize-winning fish, and was using a helgramite as bait. Another woman staying at the same lodge came through to take top honors in the lake trout division. She is Mrs. J. R. Tyler, 216 Gibson Street, Canandaigua, New York. The fish weighed 15 pounds and was taken on a fly rod, using a home-made trout spoon. This trout came out of Long Lake also, a lake that is roughly 22 miles long and not more than a mile in width at the widest spot.

Crowe Lake Tops.

Mrs. Maude Dennis of Campbellford kept the Belmont Lake section in the running when she hauled a pickerel (walleye) weighting 11½ pounds out of Crowe Lake on July 25. She was using a Lucky Strike submarine plug. The second largest pickerel also came from the Belmont Lake area with an American, Mrs. Fred MacKay of Columbus, Ohio, taking the award. The fish weighed 11 pounds even. Mrs MacKay was staying at the Nannetta Lodge on Oak Lake. Stony Lake, which took the pickerel honors in 1941, squeezed into the third place bracket with W. G. Austin of London, Ontario, caught one weighing 10 pounds 2 ounces, trolling on June 30.

The largest maskinonge caught in the Kawartha district in several years was caught last July 11 by Walter W. Brown of Floral Park, N.Y. It weighed 39¾ pounds and took second prize in the Morley E. Mackenzie contest, winning first in the Peterborough competition. Eric Cuthbert, local hairdresser, battled a 30-pound muskie to a finish right in the heart of Peterborough city, fishing near the C.P.R. Bridge in the Otonabee River, and his fish took second money. Another American Jesse Jones of Newark, Ohio, took the third award with a 24-pounder caught in the Trent River near Hastings. He was a guest at Max Humphries.

Toronto fishermen took four of the eighteen prizes, J. Roaf Evans taking second in the small mouth bass with a 6-pound beauty caught near Chateau Woodland in Kashogawigamog Lake in Haliburton. Alan J. Gracie won second in the large mouth bass weighing 6 pounds, and C. G. Hawley, also of Toronto, took the third prize for large mouth bass with a fish weighing 5 pounds 13 ounces.

Largest Ever Caught.

Adam Sands, who won the brown trout first place award last year, came back in the last contest to enter a German brown trout weighing 6¼ pounds, the largest ever announced as being caught in Eastern Ontario waters. It was taken at Shanty Lake, near Bancroft, on a live minnow. For some weeks during the summer it looked as if Hugh Cameron of Bowmanville had this prize salted away for he caught a brown trout in the Cavan Pond that was 23 inches long and weighed 5¼ pounds. William McIvor, 27 New Chamberlain Street took third with a 3 pound 9 ounce brown trout.

A feature of the competition is that three of the prizes went to the Frontenac County lakes north of Kaladar where bass, pike, and lake trout fishing is ideal. Douglas Gunnell of the Globe and Mail, Toronto, hooked an 8-pound lake trout at Buckshot Lake, while staying at Bev Woolnough's Birch Lodge to take third money in the lake trout class.

V. L. Baier of Rochester, amazed even the Indian guides at Lovesick Lake when he whammed a large mouth green bass into the bottom of his boat while casting off Forest Hill Lodge. It weighed 7 pounds 5 ounces. This fish was a cinch for first prize in that section. Frank N. Zanders, who has been spending his holidays at Hastings for several years, caught some lovely small mouth black bass near the mouth of the Trent River, and he entered the largest, one weighing 5 pounds 12 ounces, and it took third prize. His home is in Canton, Ohio.

Judges in the contest were Charles Kingan, president of the Peterborough Fish and Game Association, Alex. L. Elliott, K.C., M.P.P., W. C. Hughes, manager of Grafton's, Ltd. Pete McGillen, fishing contest editor of the Examiner, and Frank Edgar, manager of the Lucky Strike Bait Company.

The winners in each division are as follows:

Brown Trout.

Adam Sands, 484 Gilmour Street, Peterborough—Weight 6¼ pounds, length 26½ inches. Caught Shanty Lake, Bancroft, July 10, using June bug and minnow.

Hugh Cameron, Bowmanville — Weight 5¼ pounds, length 23 inches. Caught in Cavan Pond using worms.

William McIvor, 27 New Chamberlain Street, Peterborough — Weight 3 pounds 9 ounces, length 21 inches. Caught July 20 at Millbrook Stream, using chub minnows.

Small Mouth Bass.

Hazel Manning, 1423 Teall Avenue, New York — Weight 6 pounds 14 ounces, length 22¾ inches, girth 17½ inches. Caught October 7, at Fernleigh Lodge, Long Lake, Frontenac County, using helgramite.

J. Roaf Evans, 216 Kewatin Avenue, Toronto — Weight 6 pounds, length 21 inches, girth 17¼ inches. Caught August 5 at Chateau Woodland, Lake Kashagawigamog, using Lucky Strike red head plug.

F. N. Zanders, 1608 Trinity Place W., Canton, Ohio — Weight 5 pounds 12 ounces, length 21 inches, girth 16½ inches. Caught in Trent River, Hastings, using Key-Ad spinner, in September.

Large Mouth Bass.

V. L. Baier, 85 Pierpont Street, Rochester, New York — Weight 7 pounds 5 ounces, length 22 inches girth 17½ inches. Caught August 8 at Forest Hill Lodge, Lovesick Lake, using Bass-Oreno red and white plug.

Alan J. Gracie, 202 Rushton Road, Toronto — Weight 6 pounds, length 21 inches, girth 16 inches. Caught at Gannon's Narrows, Buckhorn Lake, July 22, using June bug and worms.

C. G. Hawley, 26 Firstbrooke Road, Toronto — Weight 5 pounds 13 ounces, length 20½ inches, girth 16 inches. Caught June 28 near Windover's Cabins, Buckhorn, using red and white jointed Lucky Strike plug.

Maskinonge.

Walter W. Brown, 8 Orchid Street, Floral Park, New York — Weight 39¾ pounds, length 51 inches. Caught July 11 at Cole's Point, Crow Bay, near Campbellford, using a pike minnow.

Eric Cuthbert, 132 Brock Street, Peterborough — Weight 30 pounds, length 48 inches. Caught August 6, in Otonabee River, Peterborough City, using Lucky Strike spinner.

Jesse Jones, c/o Union Bus Terminal, Newark, Ohio — Weight 24 pounds, length 44 inches. Caught at Max Humphrey's, Trent River, Hastings, using a pike minnow.

Pickerel (Walleyes).

Mrs. Maude Dennis, Campbellford —Weight 11½ pounds, length 32 inches. Caught July 25 at Crowe Lake, near Marmora, using Lucky Strike submarine plug.

Mrs. Fred MacKay, Columbus, Ohio — Weight 11 pounds, length 32½ inches. Caught in Oak Lake, north of Havelock, near Nannetta Lodge.

William G. Austin, 278 Huron Street, London — Weight 10 pounds 2 ounces, length 30 inches. Caught at Stony Lake, near Peterborough, June 30, trolling with Double Buffalo spoon.

Lake Trout.

Mrs. J. R. Tyler, 216 Gibson Street, Canandaigua, New York — Weight 15 pounds, length 32 inches. Caught July 24 at Fernleigh Lodge, Long Lake, north of Kaladar, using home-made trout spoon.

W. Swistelnikoff, 164 Charlotte Street, Peterborough — Weight 11 pounds 4 ounces, length 29¾ inches, at Anstruther Lake, Peterborough County on July 8, casting with otter-tail bait.

Douglas M. Gunnell, 39 Bonnie Brae Boulevard, Toronto— Weight 8 pounds 2 ounces, length 25½ inches. Caught September 9 at Birch Lodge, Buckshot Lake, north of Kaladar, using a Lucky Strike red eye wobbler.

—BUY VICTORY BONDS—

War-25 Years Ago

(By the Canadian Press.)

March 5, 1917 — British cavalry reached a point only 15 miles from Baghdad in Mesopotamia. Main Turkish columns retreating from Hamadan, Persia, attacked by the Russians in Assadabad Pass. Germans halted in attack on Caurieres Wood in the Verdun area.

Fewer P.C.V. Licences

TORONTO, March 5—(CP).—Because of gasoline rationing and rubber tire control, the Ontario Municipal Board today issued an order specifying in future only applications for public commercial vehicle licences and public vehicle licences that can be shown to have direct bearing on transportation of war materials or war workers will be favorably considered.

Where evidence of public convenience and necessity can be produced, the board is governed by the Commercial Vehicle Act.

The board's order follows consultations with the Oil ontroller.

—BUY VICTORY BONDS—

Advance In Libya

CAIRO, March 5 (AP)—A British column has "successfully engaged" German forces south of Tmimi in the Libyan battle zone, a headquarters communique announced today.

It said the Royal Air Force supported the advance force's action and reported that artillery fire had forced the withdrawal of several Axis outposts and patrols.

Shorter Tresses

CHICAGO, March 5—(AP).—American women's tresses won't have much chance of getting tangled in epaulets or defence machine gears if the owners copy new coiffures awarded prizes at the 19th annual Midwest Beauty Trade Show. All award winners were developed around a style short and shaped to the head. Joseph W. Kertesz of Detroit called his first prize winner "Victory." It featured soft, rolling waves.

Victory Loan Is Nearing Its Objective

The Victory Loan wheeled into high gear during the past two days and the total swept up to 93.3 per cent of the $2,750,000 objective set for Peterborough county with every indication that it would be over-subscribed on Friday morning. However in the face of the Hon. T. L. Ilsley's request that the National Loan be boosted to $900,000,000 instead of the original $600,000,000 it is likely that Peterborough city and county subscribers will see to it that more than $3,000,000 will be tossed into the Victory Loan campaign.

Lakefield village climbed over the top with the compilation of returns on Wednesday and the total for the village is now $76,950 or 128.2 per cent of the $60,000 objective. In Otonabee township the story is the same, with the objective oversubscribed by $7,600 and the original sum set by the Victory Loan headquarters was $60,000. This means that the township has now purchased 112.6 per cent of the required total, and more subscriptions are pouring in.

Norwood village is at the bottom of the ladder with just $16,700 of the $35,000 objective, and North Monaghan township is also well down the scale having obtained just 55.3 per cent or $19,350 of the $35,000 amount. It is believed however that the bulk of the wage-earners in suburban Monaghan are employed in the C.G.E., the Brinton Carpet Company, and the Johnson Motors and these three factories have done a wonderful job in this particular loan.

The spirit of sacrifice and true Canadian patriotism was exemplified in a conversation which a reporter overheard on Wednesday evening. An elderly man engaged as a sweeper and caretaker in one of the downtown buildings, hasnot had a new overcoat for five years. In recent months he has been able to save up $25.00 which he had hoped to use for a new overcoat. He has a son overseas and with the Minister of Finance appealing for every Canadian dollar the man has decided the coat can wait. "I am going to pay the $25.00 down on a fifty dollar bond and see if I can't spare a dollar a pay to take care of the balance. I got along without a new overcoat for five years so another year won't matter." If every Canadian thought along these lines the National appeal for $900,000,000 would be doubled in a short time.

The summary is as follows:

	Objective	Secured to Date	% of Objective Obtained
City of Peterboro	$1,350,000	1,233,050	91.3
City Special Names	1,000,000	1,001,000	100.1
Havelock			
Belmont			
Methuen ..	60,000	39,950	66.6
Lakefield ..	60,000	76,950	128.2
Norwood ..	35,000	16,700	47.7
Asphodel ..	25,000	16,400	65.6
S. Burleigh			
Harvey			
Cavendish .	15,000	13,500	90.
N. Burleigh			
Chandos			
Anstruther	10,000	11,250	112.5
Douro	20,000	12,050	60.2
Dummer ..	20,000	14,900	74.5
Ennismore	10,000	6,500	65.
N. Monaghan	35,000	19,350	55.3
Otonabee ..	60,000	67,600	112.6
Smith	50,000	37,450	74.9
	$2,750,000	2,566,650	93.3

—BUY VICTORY BONDS—

Crash Sinks Freighter

PHILADELPHIA, March 5 (AP)—An Allied nation freighter of 3,915 tons was rammed and sunk by a 5,090-ton tanker just outside the Lewes, Delaware, breakwater today. Five men are missing.

The 4th naval district announced the British freighter Gypsum Prince was sunk in collision with the tanker, Voco, shortly after 6 a.m. E.D.T.

Six men were picked up from a raft and 13 additional men, including the pilot, were rescued by Coast Guard boats.

—BUY VICTORY BONDS—

The Surplus Wheat

WASHINGTON, March 5—(AP). —The United Nations hold about 1,271,000,000 bushels of the world's known wheat surplus of 1,524,000,000 bushels, the United States Agriculture Department reported today. The remaining 253,000,000 bushels are held by a Western hemisphere neutral, Argentina.

High School At Lakefield Aids War Victims

Once again the young people of Lakefield have been the means through which money has been raised to help along the objective of the Peterborough and District British War Victims Fund.

Last Friday night, the commencement exercises of the high school were held in the Memorial Hall there, when awards for success gained by students in their academic work, and on the field in athletics were presented to the winners by Miss Emma Kennedy, G. W. Smith, Mrs. H. Stabler, J. Aymes, Mr. Ridpath and the principal, J. F. Harvey.

These awards took the form of War Savings Stamps, thus making this annual event an assist in the war service, besides providing the students with an incentive for thrift, and further endeavour on behalf of the war effort. An excellent entertainment was provided by the students, to which no admission had been asked, and a silver collection was taken on behalf of this fund. This amounted to $19.40 and is credited to them in this days receipts, having been received from the Fund's representative, J. McKerchar, manager of the Royal Bank at Lakefield, in conjunction with a penny box collection amounting to seventy-seven cents at the bank. Congratulations are extended to the winners in their various classes, coupled with thanks for this help to the fund.

The penny boxes at the Bank of Montreal were also collected on Wednesday, and the amount they contained which was a little short of $2.50 was made up to that amount by one of the staff, and appears to their credit today.

Dance At Cavan

This Friday night, the Cavan Community rink committee is sponsoring a dance in the Community Hall at Cavan on behalf of the fund, when music will be provided by the popular Galloway's Orchestra for the event, affording an opportunity to the people of this district to have a good night's entertainment with the knowledge that the money they pay will be used to good advantage in helping the distress of air raid victims in Britain. Mr. Mervin Kinsmen is the Fund's representative in Cavan.

Pet Dog Show

The committee of dog fanciers of the city met last night to further make arrangements for this event which it is proposed to hold on April 8.

Owing to a taboo being placed on the use of the market hall for this event by the Sanitary Inspector and the Medical Officer of Health, other means are being sought to carry this project on behalf of the fund to a sucessful conclusion, and an announcement will shortly be made in respect of same.

Previously acknowledged..	$37,774.28
Lakefield High School, proceeds of collection at annual commencement exercises	19.40
Boy at Royal Bank, Lakefield	.77
Boxes at Bank of Montreal	2.50
Total to date	$37,796.95

—BUY VICTORY BONDS—

Five Generations Used Same Christening Bowl

LAKEFIELD, March 5—(ENS).—Over one hundred and fifty years old, and used for five generations as a christening vessel, a glass bowl owned by Mrs. William Ruttle was once again put into use on Tuesday evening at the home of Mr. and Mrs. Ruttle, when Rev. C. F. Kelly christened a great-granddaughter and five grandchildren of Mr. and Mrs. Ruttle.

Baby Diana Irene, daughter of Mr. and Mrs. Albert Buchanan, is the great-granddaughter. Her father and grandfather, Lance-Corp. C. A. Ruttle, are both overseas. The other children christened were the children of Lance-Corp. and Mrs. C. A. Ruttle, Ernest Arthur, Marion Grace and Evelyn Merle, and the two tiny daughters of Mr. and Mrs. Fred Mason, Donna Elizabeth and Kathleen Marie.

Mrs. Ruttle is the proud owner of several rare pieces of china and glassware, including a glass cake plate, bearing the date 1837 and with the imprint of Queen Victoria and coat of arms. Also a hand-painted china tea set given to Mrs. Ruttle's parents on their golden wedding anniversary.

Wilberforce Man Is Acquitted

After a hearing that lasted most of the day Magistrate Langley found George Miller, of Wilberforce, not guilty Wednesday afternoon on a charge of reckless driving.

Miller had been charged following a bicycle-automobile accident at Charlotte and Stewart streets on September 19 last in which eleven-year-old Arlis Hele was knocked from her wheel and sustained a fractured hip that kept her in hospital for many months.

Evidence of the defence was that the girl had ridden her wheel out from behind a parked car and that on that account Miller did not see her until it was too late to avert an accident. Magistrate Langley in giving judgment said that on the evidence he could not find the Wilberforce sawyer guilty of reckless driving under the code.

The accused was defended by T. J. Carley, K.C., and Crowney Attorney V. J. McElderry prosecuted.

Rambling Reporter

NOT OPERATING A HOTEL

At his own request a local resident was charged with vagrancy in police court this morning and pleaded guilty to the charge.

"This unfortunate man" Inspector Jas. F. Reid told the court, "has no home and he has a bad leg that he wants treated."

"He has been here a good many times," commented the magistrate as he sentenced the accused to twenty days in jail.

"I think he wants a month," remarked Inspector Reid.

"I have given him 20 days," replied the magistrate. "It is not what he wants for after all we are not running a hotel here."

A.R.P. Workers Seen In Action

Interesting films showing air raid precaution workers in action will be shown to the local corps of air raid workers next Sunday afternoon in St. Alphonsus Lyceum on Simcoe street, by Mr. Carl Caskey, Deputy Fire Marshal for the Province of Ontario.

Mr. Caskey was in the city and addressed the wartime organization two weeks ago. His meaty address was enjoyed and the A.R.P. workers are looking forward to his next visit.

The program for Sunday afternoon will consist of three parts, and it will get underway sharp at 2.15. The first part of the program will be devoted to a study of transportation, and the class will be conducted by R. H. Parsons, City engineer, who is also controller of transportation in the local A.R.P. set-up. The second part of the meeting will consist of a lecture on public utilities services in a blackout or during an air raid, and this section will be in charge of Ross Dobbin, managing engineer for the Peterborough Utilities, who has charge of this vital part of A.R.P. work.

More than 450 air raid wardens and workers jammed into the Lyceum last Sunday, and at least an equal number is expected this week. It was announced by Lt. Col. M. R. Sloan, that more courses in basic training are to be given, as many men have come into the organization late and therefore have missed much of the essential elementary training. More about this suggestion will be given on Sunday afternoon.

The local A.R.P. organization is functioning smoothly and interest is growing weekly as the men of the city in age groups which do not allocate them to active service take advantage of the training, so that they may take a definite and essential part in the precaution work should the need arise.

—BUY VICTORY BONDS—

Eight Men Accepted For Active Service

Eight names were on the list this morning at the recruiting depot as having been accepted for active service and who left yesterday for headquarters of the units with which they joined. "This was the largest number in some days," commented Sergt. Jack Duignan, today.

The men were Leonard C. Barringer, formerly of the Prince of Wales Rangers, 491 Bolivar street, R.C.O.C.; Vincent Nolan, 144 Murray street, R.C.O.C.; William Dingman, Campbellford, R.C.A.S.C.; A. J. Hill, Valinta, Ont., R.C.O.C.; Clayton Hodson, 130 Perry street, R.C.O.C.; J. F. Chamberlain, Mount Julian, Canadian Forestry Corps; K. Martin, Campbellford, R.C.A.S.C.; F. Cassalman, Campbellford, R.C.A.S.C.

—BUY VICTORY BONDS—

LONG WAY TO COME

It requires four years for the light from the nearest star to reach the earth.

Plenty Of Toys Santa Is Far From Dead

Santa Claus is far from dead, C. H. Saunders, manager of the Richard Hall store reports.

"As a matter of fact Santa is a very busy individual right now and there will be plenty of toys for next Christmas" states Mr. Saunders, who is just back from a four-day buying trip during which he visited the big toy fair in Toronto.

"It is surprising and most creditable to the resourcefulness and enterprise of Canadian industry" continued the store manager, "that it has grappled with this situation most successfully, with the importation of foreign toys out of the question and restrictions on the use of material, great ingenuity has been shown in the manufacture of new kinds of toys. One field that is being utilized is the use of wood in the making of toys, all-wooden wagons and other similar toys being turned out. As for dolls, the showing made at Toronto is really remarkable."

Mr. Saunders said that while metal toys will not be as plentiful as in pre-war days they will still be available next Christmas.

"No, Santa Claus is far from dead" he concluded. "As a matter of fact we expect to have as big a Toyland next Christmas as we had last Yuletide and the youngsters can rest assured that there will be toys for everyone."

—BUY VICTORY BONDS—

Battery Inspected By Lt.-Col. Grant

Lieut.-Col. L. F. Grant of the General Staff, Military District No. 3, Kingston, inspected the 4th Field Battery RCA (RF) at the Armouries last night. He is at present on a tour of inspection of artillery units and is now looking over the five Batteries of the 4th Field Brigade. Lt.-Col. Grant will be in Lindsay to-day where the 45th and 56th Field Batteries are located.

A good turnout of local artillerymen evidently made a good impression last night on the Headquarters' Staff officer, who was conducted on his inspection by Lt.-Col. D. J. Lawrie, commanding officer of the 4th Field Brigade.

Refrigeration Repairs
ANY MAKE
Johnston's
Cor. Geo. & McDonnel
Phone 4697

YOU CAN GET A $100 LOAN FOR $7.10
(TOTAL COST)
Repay in 6 Monthly Payments of $17.85 each

Cash Loan You Get	6 paymts	10 paymts	12 paymts	15 paymts
$ 25	$ 4.46	$ 2.78	$ 2.36	
50	8.93	5.57	4.73	
75	13.39	8.35	7.09	
100	17.85	11.13	9.46	$ 7.78
125	22.32	13.92	11.82	9.73
150	26.78	16.70	14.18	11.67
200	35.71	22.27	18.91	15.57
300	53.56	33.40	28.37	23.35
500	89.26	55.66	47.28	38.91

(Choose a monthly payment plan)

Just come in, phone, or write us. $20 to $500 loans made on your own signature. No endorsers. Others not notified. Fair treatment in case of sickness or unemployment. Quick service. Payments include charges of 2% monthly as authorized by the Small Loans Act, 1939. No obligation if you do not borrow.

HOUSEHOLD FINANCE
Corporation of Canada
Established in Canada 1928
PETERBOROUGH, ONT.
Second Floor, Lansfield Block
177 Charlotte St., Opp. Loblaws
M. E. Holt, Manager Phone 5841

LADIES!
One Day Left In
Suit Week
FREE BLOUSE
TO-MORROW ONLY
BLACK'S
Cor. George & King
Phone 6812

Peterborough Pet Shop
Wishes To Announce
That They Are Now Located At
179½ CHARLOTTE ST.
OPPOSITE LOBLAW'S
Special for Friday and Saturday.
2 GOLDFISH AND BOWL 25c
You Are Invited to Come In and See Our New Home
Phone 7372

W. R. TURNER
Phone 4971 195 Simcoe St
Heating—Plumbing
Tinsmithing
CONTRACTING, JOBBING, REPAIRING
"CRANE" PLUMBING FIXTURES
"HECLA" FURNACES
"IRON FIREMAN" STOKERS

OUR OFFICE
will be closed on Saturday, March 7 as we plan to attend a convention of the Associated Chiropractors and Drugless Therapists of Ontario in Toronto on that day.
M. C. GOODWIN
CHIROPRACTOR AND PHYSIOTHERAPIST
Lady Attendant 108 Barrie Building
Phones 8795 and 5865

SEE AZRA
THE LITTLE LADY WHO VANISHES IN MID-AIR
Startling! Bewildering! Extraordinary!
WITH
JOSEPH DEAN and MARION PERRY LAIRD
ALSO
Young Canadians on Parade
DANCING AND SINGING ACTS
in the
Collegiate Auditorium
WEDNESDAY, MARCH 11, AT 8.15 P.M.
Admission 35c
All Proceeds For British War Victims' Fund
TICKETS AVAILABLE AT
The Industrial Plants, Grafton's, Loblaw's, Zellers, Capitol Grill, Dick Raine's Friendly Stores and the Examiner Office.

Put Out Of Action In Java Battle

The Japanese heavy cruiser, Mogami, sister ship of the Kumano, shown here, was put out of action along with three destroyers, the U.S. navy department announced. The navy said that the ships were put out of action by the naval forces of the United Nations in the battle off Java on February 27.

KINGS ROW

By HENRY BELLAMANN

THE CIRCLE NARROWS
CHAPTER XX

"Drake, we might as well have this out right now. Pa doesn't like me to go with you. I guess Ma wouldn't either if she was still living. But I'm going with you anyhow, whenever you ask me."

"Gee, Randy—"

"Wait now. I know what people are going to say. Maybe they're already saying it."

"I'd like to hear 'em."

"But, Drake—it's so. How can we expect them not to talk about us?"

"Well, what's got to be cleared up?"

"Only why Pa doesn't want me to go with you. I'm going with you as long as you want me to, but don't get mad when I tell you how things are."

"Well, if I married you—"

Randy shrank away. Instantly her face went blank and cold.

"I wouldn't marry you, Drake."

"Well, why not?"

"Let's don't talk about it, ever again. Will you remember that?"

He did not answer at once. His face, too, was as cold and hard as Randy's.

"Where do you want me to let you out?"

"Right here, Drake."

Drake took a long way around so that he would not have to pass the Monaghan house. He drove back of the asylum and to a deadend road that overlooked the bottoms Randy had mentioned.

The wind had fallen now, and a subtle intoxicating warmth came up from the ground. Drake sat for a long time staring dreamily at the scene. His face softened, and a look of boyish gentleness replaced the fighting look Randy's talk had brought out.

He shrugged his shoulders in a gesture he had taken from Parris, and tightened the reins which had fallen slack across the dashboard. He drove as fast as he could back the way he had come. In a few minutes he stopped at the Monaghan house, and hitched his horse to the whitewashed paling fence.

He walked up the short boardwalk to the front door, and knocked.

* * *

Benny Singer made industrious transformation in the Skeffington vegetables garden. He stood about in a kind of bewildered waiting while the Colonel and Mrs. Skeffington fought at bitter length over the location of the bean patch, or the best place to sow radishes this year. Occasionally they referred the question to Benny, who nearly burst with importance.

Benny liked making the Skeffington garden. He worked in sight of the street with people passing all day. Neighbors stopped to ask what the Colonel was about this time.

Benny felt that he was a citizen of the town in full and honorable standing.

One day a small boy threw a clod at him, and he playfully threw one back. The boy backed off and looked scared, and presently ran away.

Another day Fulmer Green passed. Fulmer was looking very fine, Benny thought, all dressed up as if it were Sunday.

"Well, if it ain't old crazy Benny!"

Benny grinned, and nodded. He hardly noticed the old nickname.

"Well, well, old Benny working for the Colonel. Good idea, Benny. The Colonel might come in handy keeping you out of jail." Fulmer laughed, and Benny laughed, too. But later in the day when he thought of it, he didn't like Fulmer saying anything about jail. It was Fulmer Green's fault that he got put in jail one time, and it was Colonel Skeffington who got him out. Vaguely he felt a troubling sense of old, old injuries and slights. He had almost forgotten the feeling. Everything had been so pleasant out at the von Eln place. Tom Carr never did anything to make him feel awkward or ashamed. Fulmer, somehow or another, made him feel a little ashamed.

* * *

Often Drake McHugh drove out of town—sometimes out Federal street, sometimes out the asylum road, sometimes by a less frequented way—always with Randy Monaghan beside him.

The town talked. Drake McHugh, after all, came from "nice people." He belonged to the best.

Everyone saw how the Gordons handled the question when Drake looked in the direction of Louise. That little slap in the face should have taught Drake McHugh something of a lesson. For a while it looked as though it really had. But now it was this Monaghan girl from the lower end of town. Railroad people. The menfolks said old Mr. Monaghan was a straight, honest, self-respecting man. He'd probably take a shotgun to anyone who fooled around his girl.

One afternoon Drake and Randy flashed out Federal street at a conspicuous clip.

Mrs. Henry Gordon, sitting in her south bay window, busy with her crocheting, saw them. Drake's back was turned her way as he talked, but she caught a glimpse of Randy's face as she made some laughing response. Mrs. Gordon frowned. The girl was really pretty—probably common-looking if you saw her close, but at that distance she was decidedly pretty.

Randy Monaghan certainly looked frank and—happy. And she was certainly out in the open with whatever it was she was about. The girl surely couldn't be setting her cap for Drake McHugh. That kind of a girl to marry into the Union street crowd—for, no matter how you looked at it, Drake McHugh belonged to that crowd and, moreover, he'd have money. She had to admit she rather liked Drake. But it had been necessary to teach him a lesson. He must know he couldn't come around Louise and be seen with trashy people at the same time.

There was another person who had noticed Drake and Randy. That was Louise herself. She had been standing at the open window directly above her mother's sitting room. She drew back a little when the buggy passed, but she, too, had seen the look on Randy Monaghan's face, and had heard the soft, contented laugh that floated back.

Louise, like all of Kings Row, felt that this affair with Randy was different. It was quite possible that Drake might want to marry Randy. And, of course, Randy Monaghan would jump at the chance to marry Drake. Who wouldn't? Heaven knows she wanted him herself. More than ever now. If only she had some way of calling him back. She's pocket a lot of her pride; she'd go more than halfway, but she didn't even have that chance now. He never even looked her way any more. She had written to him, but he had not answered.

She thought of Parris Mitchell. If Parris were here, she believed she'd try to get him to help straighten things out. Parris could do anything with Drake, it seemed.

She sat down on the edge of the bed and hunched her thin shoulders as she braced herself against tears.

Downstairs Mrs. Gordon had a sudden intuition. She went quietly to Louise's room and opened the door. Louise was crying now.

"Louise!"

Louise did not turn. She dropped her head, and was silent.

"What are you crying about?"

"Does it make any difference?"

Mrs. Gordon's face hardened. She was angry at Drake, and still angrier at Randy Monaghan. Her narrow, fierce devotion to her own child took a strange turn in her mind. All the harsh violence of her feeling turned on Louise as if she were to blame.

"Don't answer me like that!"

"Why can't you let me alone?"

"Oh, I know what you're crying about. I saw Drake McHugh going by with that little—nobody from downtown. Aren't you ashamed of yourself?"

"For what? For letting her take him away from me?"

"Louise! You know what I mean. Haven't you any self-respect?"

"No."

"Well, I almost believe you. If he wants to run around with that kind of trash—"

Louise stood up. Her eyes were dry now, and she was trembling. "I wish it was me!"

Mrs. Gordon dropped her crocheting and struck Louise across the mouth with all her strength.

Louise stood perfectly still. A little streak of blood showed on her lips. Mechanically she wiped it away with the back of her hand. "Mother, don't you ever do that again! Don't you ever touch me again as long as you live!"

Mrs. Gordon was shaken and somewhat abashed by the suddenness of her own rage. But she felt she must keep face.

"And what will you do about it, Miss?"

"I'll kill you," Louise said calmly. Then, shouting, she pushed Mrs. Gordon toward the door.

"Get out of her! Get out of here, do you hear? Get out of here."

* * *

Drake's horse clop-clopped softly along the sandy road. The wheels

(Continued on Page 16)

If You Get Up Nights Help Your Kidneys

Do you feel older than you are or suffer from Getting Up Nights, Backache, Nervousness, Leg Pains, Rheumatic Pains, Burning, scanty or frequent passages? If so, remember that your Kidneys are vital to your health and that these symptoms may be due to Kidney and Bladder troubles—in such cases CYSTEX usually gives prompt and joyous relief by helping the Kidneys clean out poisonous excess acids and wastes. You have everything to gain and nothing to lose in trying Cystex. A printed agreement wrapped around each package assures a refund of your money on return of empty package unless fully satisfied. Don't delay. Get Cystex (Siss-tex) from druggist today. Only 35c. Money back agreement protects you.

Cystex — Helps Clean Kidneys

BOTH FOR 20¢

● In order to prove to you the following claims for MAPLE LEAF SOAP FLAKES:

1 That they are as pure as Soap can be.

2 That they cost less than other Soap Flakes of equal quality.

—we make this special money-saving offer:

LARGE SIZE CARTON
MAPLE LEAF SOAP FLAKES . Regular Price 20¢
1 CAKE
MAPLE LEAF TOILET SOAP . . Regular Price 6¢
26¢ Value for . 20¢

Maple Leaf Toilet Soap lathers quickly; refreshes while it cleanses. Mildly scented.

[illegible] FEATURING THIS SPECIAL OFFER FOR A LIMITED TIME ONLY

YOU Can Help Britannia Rule

by feeding Her

GUNS, TANKS, SHIPS & PLANES

Lend to Defend

WHILE FREE MEN FIGHT and DIE for FREEDOM!

YOU MUST *buy the new* VICTORY BONDS

QUALITY Is the Feature NOTE—of These PRIME BEEF Roasts!

SPECIAL — CHOICE
PRIME RIB Roast lb. 27¢
For a Genuine Smile Across the Table.

SPECIAL
Boneless RIB ROAST lb. 33¢
One of the Finest Roasts Obtainable.

STEAKS or ROASTS SPECIALS
Choice WING JUICY TENDER lb. 31¢
PORTERHOUSE lb. 33¢
Their Tenderness Leaves Nothing to be Desired.

Choice Young LAMB ROASTS
LAMB LOINS FLANK ON lb. 28¢
LAMB LOINS FLANK OFF lb. 33¢
Special — CHOICE LEAN
LAMB FRONTS lb. 20¢

LOBLAW'S FAMOUS SAUSAGE
3 - LITTLE PIG
PORK SAUSAGE lb. 25¢
LOOSE
3 - LITTLE PIG
PORK SAUSAGE MEAT IN VISKING 23¢
COUNTRYSIDE BRAND
SMALL LINK SAUSAGE lb. 19¢
HEINZ LARGE
DILL PICKLES 3 for 10¢

A THRIFTY BISCUIT FEATURE
.. McCORMICK'S BISCUITS
DAINTY DIXIES

The enticing flavour combination of molasses and cocoanut in these dainty, thin biscuits will make them very acceptable during the Lenten period. Note the attractive price for such a quality biscuit.

Per lb. 19¢
Average 60 to the pound

TEXAS SEEDLESS
GRAPEFRUIT GOOD SIZE 80's Each 5c
[illegible]
LEMONS .... Good Size 300's Doz. 29c
Fight Colds with Hot Lemonade

EXTRA FANCY BRITISH COLUMBIA
DELICIOUS
APPLES .... Good Size 125's Doz. 35c

TEXAS CURLY LEAF
SPINACH .... 3 lb 19c

SELECTED QUALITY—IMPORTED
SWEET POTATOES .. 4 lb 19c

TEXAS—FIRM, GREEN SOLID HEADS
NEW CABBAGE .... lb 4c

SELECTED QUALITY, EMPIRE GROWN
TOMATOES .... lb 19c

SELECTED QUALITY—IMPORTED
GREEN or WHITE
CELERY STALKS . 2 Large Stalks 19c

PENN Brand
Sweet Mixed Pickles 27-oz. Large Jar 25¢
Shells or Ready-Cut — Bulk
MACARONI - - Per lb. 4¢
HARRY HORNE'S Chocolate or Caramel
Dessert Pudding 2 3-oz. Pkgs. 9¢
A Nourishing Winter Drink
FRY'S COCOA ½-lb. Tin 19¢
BLUE HIGHLAND
PUFFED WHEAT 6-oz. Cell. Pkg. 5¢
BRIGHT'S Choice Halves
PEACHES - - 2 16 Fl. oz. Tins 25¢
HEINZ Cooked
MACARONI In Cream Sauce with Cheese 16 Fl. oz. Tin 13¢

Quick or Regular
QUAKER OATS 48-oz. Large Pkg. 21c
Mail 40c and One Top from Quaker Oats pkg. to Quaker Oats Co., Box 100, Peterboro', Ont., and receive One Genuine 13¼" Meat Slicer Knife.

.. SUGAR ..

The PURCHASE and CONSUMPTION of SUGAR is regulated by law.

As one of the largest retail distributors of foods in Ontario, and to assist the Government in orderly distribution of sugar, we are asking our customers to comply with the Wartime Prices and Trade Board's regulations.

These in part are printed on a card displayed in our sugar section.

NO RUBBING POLISH
O'CEDAR FURNITURE CREAM 4-oz. Bottle 23¢
ASSORTED SHADES
NUGGET SHOE POLISH - - - - Tin 12¢
NO RUBBING
OLD ENGLISH FLOOR POLISH 20-oz. Tin 49¢

Each Pkg. Contains Hand-Cut Crystal Clear Tumbler
NEWPORT FLUFFS - - - 8-Qt. Pkg. 25¢
INVINCIBLE—COCOANUT OR TAPIOCA
McLAREN'S PUDDINGS 2 6-oz. Pkgs. 19¢
STAR BRAND
AMMONIA POWDER - 2 Pkgs. 11¢

YELLOW LABEL
MOTHER PARKER'S BLACK TEA ½-lb. Pkg. 42¢
TREAT YOUR BIRD PETS
BRUCE'S BIRD SEED - - - - - 10-oz. Pkg. 14¢
FOR LOVELINESS
CAMAY TOILET SOAP - - - Cake 6¢
IVORY SNOW - - - - - Large Package 23¢

ASSORTED FLAVOURS
JUNKET RENNET POWDERS Pkg. 11¢
RED RIVER CEREAL 36-oz. Large Pkg. .. 24¢

SPECIAL — WESTON'S
GOLDEN BROWN SODAS PLAIN or SALTED 2 11-oz. Pkgs. 29¢
SPECIAL — WESTON'S
PLAIN or SALTED SODAS 16-oz. Large Pkg. 18¢

It's Smart To Be Different — Serve
PRIDE of ARABIA COFFEE
"So Good, You'll Want More." Ground very fine or medium. 1-lb. Bag. 39¢

A COOKED PORK PRODUCT
BURNS' SPORK - - - - 12-oz. Tin 29¢
SHIELD Brand
SALAD DRESSING - - - 8-oz. Jar 18¢
GLENWOOD Brand
Artificial VANILLA - - 8-oz. Jug 10¢
FOR FRYING or SALADS
MAZOLA Salad OIL - - 16-oz. Tin 27¢
ROSE Brand
SOUR WHITE ONIONS - 17-oz. Bottle 27¢
ROBINSON'S SWEET
ORANGE MARMALADE - 2-lb. Jar 26¢
IT'S DELICIOUS
Welch's GRAPE JUICE - 16-oz. Bottle 27¢
ADDED PECTIN
Glassco's CHERRY JAM - 2-lb. Jar 31¢

BULK CEREALS
GRAHAM FLOUR 2 lb. 9¢
NOURISHING
POT BARLEY lb. 4¢
ONTARIO HAND-PICKED WHITE
BEANS - 2 lb. 9¢
STANDARD
OATMEAL 2 lb. 9¢
WHITE
WHEATLETS lb. 4¢
WHEAT FLAKES 2 lb. 9¢
CORNMEAL lb. 5¢

CLARK'S
IRISH STEW 2 15 Fl. Oz. Tins 23¢
CROWN Brand
CORN SYRUP - - - 2-lb. Tin 23¢
EDDY'S WHITE SWAN
Toilet TISSUE 3 750 Sheet Rolls 25¢
CLUB HOUSE
GROUND RICE 2 14-oz. Pkgs 25¢
ADAMS SWEETENED
ORANGE JUICE 2 20 Fl. Oz. Tins 29¢
ROSE BUD FANCY
WHOLE BEETS 2 15 Fl. Oz. Tins 25¢
AYLMER CHOICE
BLACKBERRIES 15 Fl. Oz. Tin 19¢
GULF STREAM UNSWEETENED
Grapefruit JUICE 20 Fl. Oz. Tin 10¢
AYLMER BLENDED
Vegetable JUICES 2 10 Fl. oz. Tins 19¢

CLARK'S FANCY QUALITY TOMATO JUICE 2 20 Fl. oz. Tins 15¢
WE RESERVE the Right to Limit Quantities of all Merchandise to Family Weekly Requirements.

LOBLAW GROCETERIAS CO., LIMITED

ALL PRICES Effective Until Saturday Night, March 7th, '42
STORE CLOSES WED. - 12.30 Noon SAT. - 10 p.m.

Of Interest to Women

FASHIONS

Active Matron's Frock
PATTERN 9778

Whether you're a busy mother or successful career woman, you need one basic, figure-slimming frock like this from Pattern 9778 by Marian Martin. You'll find it quick to don and quick to launder too, with its comfortable front buttoning that makes flat-spread ironing easy. Attractive details are the contract collar and sleeve bands.... the decorative darts that give the bodice fullness. If this frock will be your day-to-day "uniform" for all activities, try durrable "R.A.F. Blue" cotton broadcloth. For more formal wear try a rayon crepe or wool, and make the dress all of one fabric with three-quarter or long sleeves. Let the Sew Chart help.

Pattern 9778 may be ordered ony in women's sizes 34, 36, 38, 40, 42, 44, 46 and 48. Size 36 requires 3⅝ yards 35 inch fabric and ⅞ yard contrast.

Pattern number ....
Size ....
My Name ....
Address ....
I enclosed 20c for postage
....

Dinners Of The Week . .

By MARY MOORE

Sunday

Cream of Spinach Soup
Baked Ham Slice (see note)
Glazed Apple Rings
Baked Potatoes
Tomato Jelly Salads with Celery on Lettuce
Rosy Baked Rhubarb
Peanut Butter Cookies Coffee

NOTE: To prepare the ham rub both sides of it with a mixture of ½ cup corn syrup and 1 teaspoon mustard. Place on baking dish, and pour over enough milk to cover and bake in slow oven until milk is nearly taken up. Delicous.

Monday (Fast and Vegetarian)

Spanish Omelette
Mashed Potatoes and Parsley
Canned Peas
Wedges of Head Lettuce with French Dressing
Sliced Oranges Toasted Crackers
Cheese Coffee

Tuesday

Cream of Tomato Soup
Codfish Cakes
Chopped Buttered Spinach
Creamed Whole Small Carrots
Chocolate Blanc Mange Coffee

Wednesday

Quick Fried Lambs' Liver or Baked Liver Loaf
Mixed Canned Corn and Limas
Stewed Tomatoes
Upside Down Pineapple Cake
Top Milk Coffee

Thursday (Slimmers' Economical Dinner)

Broiled Minced Lamb Cakes
Broiled Apple Slices
Fast Boiled Shredded Cabbage
Whole Baby Beets (canned)
Strained Applesauce (unsweetened for the slimmers)
Johnny cake (hands off! slimmers)
Coffee

Friday

Clam Chowder Boston Brown Bread
Large Salad Bowl Salad: Celery, Apples, Walnuts, Parsley
Mayonnaise
Banana Fritters or Peanut Butter Waffles Corn Syrup Coffee

Saturday

Pot Roast of Beef
Rich Brown Gravy
Boiled Onions Mashed Potatoes
Stewed Prunes with Lemon
Cup Cakes Coffee

ENQUIRY COLUMN

By MARY MOORE

QUESTION: I have a little problem—maybe you can solve it. I have two boarders and two children; six in all in the family, and the cost per week in food is $17 which I think is too much.

I have two separate dinners, one at 3 o'clock and one at six o'clock. The one at 3 o'clock works midnight all the time, and the rest of the family has supper together at six o'clock. It is usually two separate meals, which puts the cost up much higher.

I would like very much if you would send me your savory recipes. —Mrs. M. G.

ANSWER: Thanks for the recipe you gave us for oatmeal cookies which you have doubtless seen on this page since we printed it two weeks ago.

You doubtless have many schemes of making your work for both dinners dovetail as often as possible. But I do think that the meal for the "3 o'clocker" should be prepared with the regular meal of the night before, except once a week. Once a week you could have a roast and do not finish roasting it. Cut him the welldone outside slices, and keep the roast out of the oven until about 1 hour or ¾ hour before 6 o'clock meal, and finishing roasting it then for your next dinners. This works very well for I have done this in past years for my doctor-husband whose meals are irregular at all times.

As far as vegetables are concerned if you always save your vegetable waters and serve soup at least every other day, it does not hurt to serve canned vegetables plus a fresh salad to the "3 o'clocker" much of the time. Vegetables reheat very well with a very little bit of hot water (or milk and butter) in top of double boiler. To mashed potatoes add a little cream and beat all the time they are heating.

Desserts need never be a problem. If you are making pie make an extra large tart in a pie pan you buy especially for him at the five-and-ten-cent store.

If you are making pudding, pour an individual serving into a large custard cup and bake it with the large pudding. Many such devices will come to you when you think of making individual portions—when he is served them he is unconsciously flattered because you have gone to this trouble to make his portions for him alone.

Try to avoid a "steamy" taste or appearance in the things you reheat. Many things you might think had to be reheated on top of the stove can be given a nice quick heating and golden crust under the broiler. If reheated food tends to be dry provide sauces and gravies which can be made ahead of time, and kept covered in the refrigerator.

As requested I have sent the "savory meats."

QUESTION: As I came from England where we never have zero weather, would you please let me know the best and easiest method to thaw frozen fish They have so much of it here in the winter.

When I came here I used just boiling water on it, but I haven't used it in so long...I used to buy the filleted fish.

Also how to make a bread pudding with raisins. Mrs. White.

ANSWER: Thank you for your letter. Frozen fish may be cooked at once or after it has been defrosted. Frozen fish as purchased should be thawed out at room temperature, or the thawing may be hastened by soaking the fish in cold water just long enough to melt the ice (it should never be soaked in hot water). Use as soon as possible after thawing, since fish deteriorates rapidly. Do not begin to thaw fish until one hour before you are ready to use it—unless it is an unusually thick piece.

Bread Pudding With Raisins

One and one-half cups cubed stale bread, 3 cups hot milk, 2 eggs beaten, ½ cup sugar (or ¼ cup sugar and ¼ cup corn syrup), ¼ teaspoon salt, ½ teaspoon cinnamon, ½ to ¾ cup raisins. Soak bread in milk in buttered baking dish. Combine eggs, sugar, salt and cinnamon; stir into bread mixture; add raisins and stand in pan of hot water. Bake at 325 deg. Fahr. (rather slowly) for 50 minutes or until knife comes out clean when inserted in custard. Serve with Hard Sauce or cream. Write again whenever we can be of help.

—BUY VICTORY BONDS—

Havelock News

Mrs. Hiriam Revoir and son Bobbie spent the week-end with friends in Peterborough.

Mr. Glenn Price visited over the week-end with his chum. Mr. Herb Davies, Toronto.

A.C. 2 Wilfred Rodgers, R.C.A.F., Toronto, is spending a 5-day leave with his parents. Mr. and Mrs. Fred Rodgers.

Messrs. Jas. McMullen, Wesley Aulthouse, Fred Thompson, John Wiggins, Luke Thompson and A. C. Price of the C.P.R. bridge gang. Belleville, were at their respective homes here for the week-end.

HELP GET RID OF THAT
COUGH-COLD
THE QUICK EASY WAY

The Buckley way. The new improved Buckley formula now all medication—no syrup, not only brings quicker relief but gives you more for your money. But be sure it's the genuine ... 41-1

BUCKLEY'S MIXTURE

What a Life!

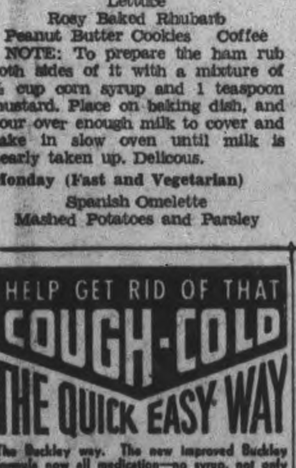

Little Jack Horner
sits in a corner
He hasn't a
single friend
He has to perspire—
it's nature's desire
But that's no excuse
to offend!

Bath tonight with LIFEBUOY
The ONE soap especially made to prevent "B.O." (Body Odor)

SHOP AT
ZELLERS
IT PAYS!

Men's Spring Underwear

More and more men—and increasing numbers of Women Who Shop for their Menfolk—are making Zeller's their shopping centre for Men's Spring Underwear. At Zeller's they find popular assortments, at prices they like!

Men's Combinations
$1.00
Cream Rib or Plum Brush
Sizes 36 to 44
This assortment includes cream rib with rayon stripes and long sleeves, plum brush with long sleeves or cream rib with short sleeves. All are button front style.

Athletic Shirts and Shorts
39¢ EACH
SHORTS—Sizes 30 to 40.
SHIRTS—Sizes 36 to 44.
Made of white ribbed or mesh cotton the French Shorts have elastic waist and ribbed leg. The shirts are a fine ribbed English yarn with tubular trim.

MEN'S BROADCLOTH SHORTS with balloon seat, elastic insert at back. Sizes 30 to 42. Price 49c
MEN'S BALBRIGGAN SHIRTS and DRAWERS—Ecru, Short or long sleeve. Sizes 36 to 42. Price, each 59c
MEN'S DRESS HOSE — 60% wool in plain rib with clock design, fancy stripes and checks. Sizes 10½ to 11½. Price, pair 49c

Boys' Knee-Length PANTS
$1.19
• 70% Wool Tweed
• Sizes 24 to 28
For your young son's Spring Wardrobe, select one or two pairs of Pants from this group. Fully lined. Elastic at back. Three pockets. Navy cheviot, grey tweed, blue tweed.

Zeller's Limited

PETERBORO THRIFT CENTRE
ZELLER'S
RETAILERS TO THRIFTY CANADIANS

"HOME-MAKERS"

Dozens and dozens of pretty and useful items—to help bring a Springtime Mood into every room in your house! And, as you know, Priced for the Thrifty, at Zeller's!

14 - 16 - 23 Inch
VASES
1.00 - 1.59 - 2.98
Urn-shaped Vases in two-colour combinations, with cherub design. Also: a variety of gracefully shaped Vases in pastel colours with gilt trims. Decorative! And lovely for Spring Flowers.

WALL PLAQUES
Floral, bird and novelty designs in round, oval and oblong shapes. Grand Zeller-Value! 79¢

16-in. Statuettes
Modernistic! 16 inches high! Featuring "Pussy", A variety of attractive colours .. 98¢

FIGURINES
Your choice of "Pretty Boy", Dancers—and appealing other subjects. Neutral-tone bodies; tinted heads; gilt trims. At ..... 49¢

Glass Cooking Ware
1.98 - 2.29
Requires less heat for faster cooking. 2 qt. Tea Kettle, 8 cup Tea Pot, 2 qt. Sauce Pan and 8 cup Coffee Brewer. Black composition handles for safe handling.

Watch your food cooking in this new and modern Glass Bake, guaranteed against heat breaking. Each item has "Heat Quick" bottom.

Covered Casserole 59c
Oblong Covered Casserole 79c
Open Bakers 59c
Covered Casserole: Pie plate top 79c
Round Pie Plates 25c and 29c
Loaf Pan 59c
Custards: 3½ x 1¾.. 2 for 15c
Oblong Individual Dish 17c
Steel Skillets with bakelite handles, double lipped ... 1.39 and 1.59
Galvanized Pails—12 and 14 qt. 29c and 39c
Dust Mops. Reversible 39c
"Service" Wax. 1-lb. size 19c
Console Mirror with two 8 x 10 pictures. Size 10" x 31" 89c
Oval Shaped IMrror—16½" x 21½" 1.29

Goods-By-The-Yard
36-in. PRINTS
Patterns include Checks, Stripes, Plaids, Florals. Tubfast. Yd. 21c
Broadcloth
36 inches wide. Your choice of Ivory, Black, Navy, Red, Rose, Brown. Tubfast. Yd. 23c
Flannelette
27 inches wide. White; well napped. Zeller-Thrift-Priced. Yd. 25c

TOOTH BRUSHES
• Masso • Prophylactic
Well-known brands, moderately priced! Coloured handles in such variety that each member of the family can have a different colour, for easy identification .. 25¢
TOOTH BRUSHES—Popular brands. Fine bristles. Transparent handles. Very moderately priced at 10c-15c
NYLON TOOTH BRUSHES—Dr. West's. Zeller-Thrift-Priced 33c

DENTIFRICES
PEPSODENT TOOTH PASTE: Two popular sizes ..29c-45c
PEPSODENT TOOTH POWDER: At ....2 for 25c
TOOTH PASTES: Kolynos! Ipana .... 2 for 25c
COLGATE'S TOOTH POWDER ....2 for 25c
COLGATE'S: Tooth Paste, Tooth Powder, At 25c
PEBECO TOOTH POWDER: At 19c-29c
"CUE" LIQUID DENTIFRICE ....19c and 33c

ZELLER'S LIMITED

PETERBOROUGH LOOKS TO
ZELLER'S
RETAILERS TO THRIFTY CANADIANS
FOR THRIFT VALUES!

Because of Zeller's reputation for Thrift Values, thrift-wise shoppers continually look to Zeller's for Thrift Values. And—at Zeller's, good-looking merchandise, moderately priced, commands attention—not just once in a while, but EVERY DAY!

COATS! FOR SPRING AND EASTER!

14.95
"TORSO" STYLE, fitted; with gored skirt (as shown above). Colours: sand, navy, honey brown, black. Rayon Satin lining, guaranteed for two seasons.

10.95
WOOL CREPE COAT: with fitted back, and cross-over belt in front (as shown above). Sand, navy, airforce blue, light blue, green, Victory Red.

12.95
REVERSIBLE COAT: flecked herringbone tweed on one side; showerproof fabric on the other side. (Style as shown above). Your choice of beige, grey or blue tones.

Step Into Spring With Step-in Shoes! Choose shiny patent with trims or elasticized suede; or—gored Step-ins of side leather. Black. Sizes 4 to 8. Cuban heels. Pair 1.98

Oxford for "The Younger Set"!
In sizes 11 to 3 (including half sizes): broque types with shawl tongue. Sizes 3 to 8: oxfords of side leather. Black; Brown. With rubber heels.
Two Groups .... 1.59 - 1.98

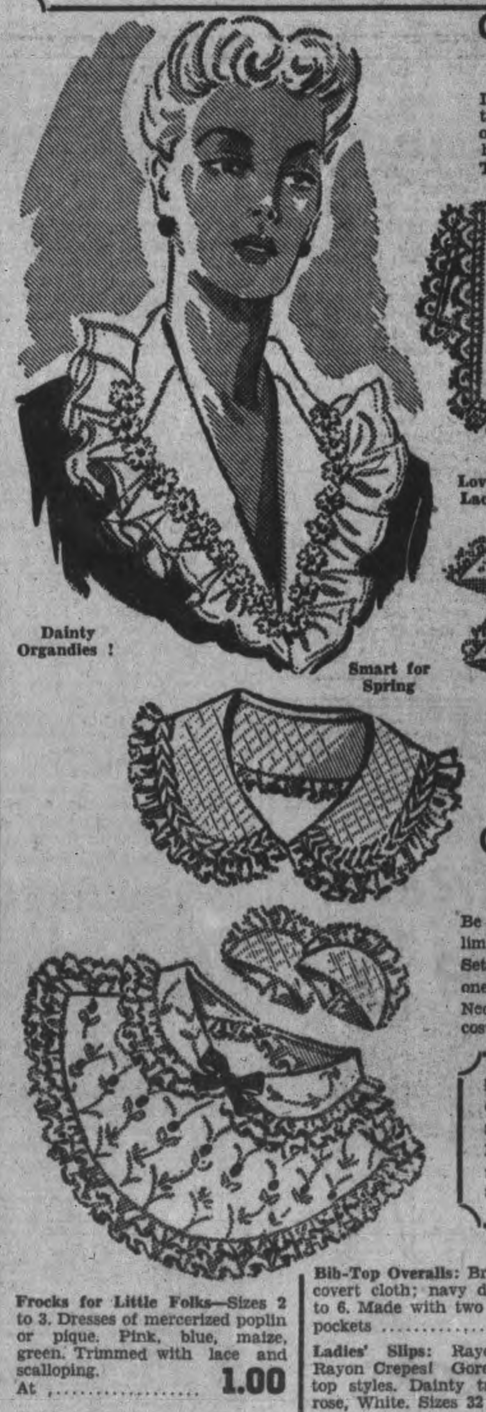

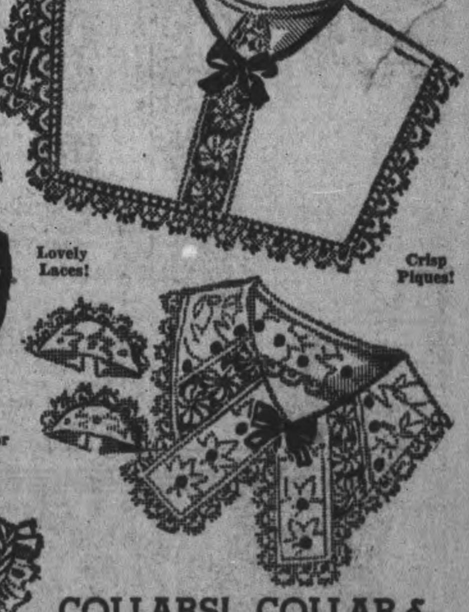

COLLARS! COLLAR-&-CUFF SETS!
Be Smart! Be Thrifty! Add dash and variety to a limited wardrobe! With Collars and Collar-&-Cuff Sets, see how many changes you can achieve with one simple frock. Zeller's Assortment of Crisp White Neckwear offers variety at small cost. 49c

BE SMART "TO YOUR FINGERTIPS"! — Choose your "best" Spring Gloves at Zeller's! See the good-looking styles in "Cabaretta" Pigtex—and "Monglo" Kid. Black, brown, navy, natural, white. Superb quality and styling! Pair 1.98

Frocks for Little Folks—Sizes 2 to 3. Dresses of mercerized poplin or pique. Pink, blue, maize, green. Trimmed with lace and scalloping. At 1.00
Tubfast Print Dresses: Sizes 2 to 6. Background colours: blue, brown. With collars; puff sleeves; tie-back belts 69c
Rompers of Navy Drill: Sizes 2 to 6. Long-legged style; trimmed with piping 39c
Bib-Top Overalls: Brown or blue covert cloth; navy drill. Sizes 2 to 6. Made with two pockets 69c
Ladies' Slips: Rayon Satins! Rayon Crepes! Gored and bra-top styles. Dainty trims. Tearose, White. Sizes 32 to 42 .... 1.00
Ladies' Panties and Briefs — Rayons and Celasuedes in popular sizes. Tearose; White. Lace-trimmed and tailored styles 29c
Ladies' Girdles: Side-hook Girdles of Rayon Brocade. Sizes 25 to 31 .... 1.19
Flower and Novelty Boutonnieres — Clusters of pretty Flowers, Fruits and Vegetables — in gay colours—to wear on your coat now—on your suit later. At 25c
Ladies' Wool Cardigans— Short-sleeved. White, turquoise blue, rose, powder blue, beige, scarlet, with modish trims. Sizes 14 to 20 .... 1.79
Ladies' Wool Sleeveless "Torso" Jerkin with V neck and two patch pockets; powder blue, red, rose, turquoise. Size 14 to 20 .... 1.69

Zeller's Limited

Personals and Social News

Bigger and Better Hats

By ALICE ALDEN

IF YOU ARE partial to large hats then get ready for some super-specials in the way of oversized headgear. John Frederic firmly believes that a big hat is both becoming and smart and they have designed a whopper. Black Milan straw is used for this big poke bonnet made with the brim rolled up slightly in back. The poke brim is emphasized by a V-creased effect in front topped by looped fringe.

Thomas Ll. Thomas Is Heard In Final Recital of Season

The final recital in the 1941-42 season sponsored by the Peterborough Concert Association was given on Wednesday evening by the Welsh baritone, Thomas Ll. Thomas in the Collegiate Auditorium. The singer quickly put himself on excellent terms [illegible] large audience and the event was a decided success.

Mr. Thomas has dramatic ability to a degree unusual in a concert singer, and at times he is inclined to sacrifice musical to histrionic effect. In songs where his talents as an actor have plenty of scope he is entirely happy, and perhaps his best number were "Largo al Factotum," the famous buffo aria from Rossini's "Barber of Seville," and Moussorgsky's "Song of the Flea," which he sang as an encore. In these two songs his breadth of style was appropriate to the matter in hand and his large and pleasing voice and entirely adequate to the exacting music. He has also a fine vein of lyric expression, which was best shown in two songs in his first group, "Tu Lo Sai" by Torelli, and Pergolesi's ever fresh and enchanting "Tre Giorno." This same quality was present in his singing of Dunhill's lovely and appropriate setting of Yeats' poem "Aedh Wishes For the Cloths of Heaven."

Particularly effective also were two Welsh folk songs which Mr. Thomas sang in his native tongue. The first was a tale of the death of the great bard, and the second, a shepherd's song; both had the purity of line and the freshness of sentiment characteristic of Welsh music, which is, on the whole, unfamiliar to Canadian listeners.

Mr. Marino Nardelli played a group of three modern piano pieces interestingly, and revealed in them a technical ability which was often absent in his accompaniments to Mr. Thomas. In the interval Dr. J. J. Craig spoke briefly of the Association's plans for next season, and stressed the need for the inspiration which music can give in time of war.

—BUY VICTORY BONDS—

FATHER OF TWO B.E.M.'S.

BRISTOL, England—(CP).—John Greening, 79, believes he is the only parent of two British Empire Medal winners—Chief Petty Officer R. Greening, decorated for bravery at sea, and Mrs. Dorothy Blatt, who helped dig out victims after an air raid.

BODY ODOUR

Relieved by these fragrant, medicinal toilet preparations

Always bathe with fragrant Cuticura Soap that deep cleanses the pores—and contains deodorizing ingredients. Then dust on fragrant, air-float medicated Cuticura Talcum for refreshing comfort and protection. *Made in Canada.*

CUTICURA SOAP AND TALCUM

He Never Took Her Out Until . . .

He was a fine husband in most ways—but for months now she hadn't been able to stir him out of his chair in the evening. They never went any place—they were losing their friends. All the fun and comradeship was going out of their marriage.

His excuse was always that he was "too tired"—until she got *sick* of hearing it. Then . . . one day when talking to her druggist about George, he suggested Dr. Williams Pink Pills. George said he'd try them but didn't believe they could help him. To his surprise and her delight, soon he began to notice that his work did not tire him as it had . . . he slept more soundly—ate better and his nerves felt calmer. You'd never know George today—he's going ahead in his business—he comes home full of vigor and in high good humor; is always ready for an evening's fun.

Many a man like George can blame his feeling of weakness—of nervous exhaustion on a run-down condition of the blood. Don't wait—try Dr. Williams Pink Pills now fortified with Vitamin B_1. They are wonderfully effective in building rich, red blood so necessary to vigor and strength and have helped thousands to get back "in the pink". Ask your druggist today for Dr. Williams Pink Pills.

Miss Joanne Mardette Curtis, Park Hill Road, is celebrating her eighth birthday today.

Garnet (Nick) Hartley, R.C.A.F., has returned to Mount Jolie after spending a few days with his father at Nick's Riverside Camp.

Friends of Mrs. J. W. Morris, Bethune street, will learn with regret that she is ill in St. Joseph's Hospital.

Mrs. Thomas Kelly has returned to her home in Toronto after spending several days as the guest of her aunt, Mrs. Margaret Walsh, Rogers street.

Mrs. Fred Chamber (nee Irene Hogan), was presented by her bowling team with a set of silver salt and pepper shakers, in honor of her recent marriage.

Mrs. R. T. E. Hicks-Lyne, president, took the chair on Wednesday at the regular meeting of the Highlanders' Auxiliary, held in the Officers' Mess at the Armories. The usual reports were heard and plans were discussed and completed for a Bingo to be held on March 24 at the Legion Hall.

Mr. Thomas Ll. Thomas, distinguished baritone who sang in the Collegiate auditorium on Wednesday evening, and his accompanist, Mr. Marino Nardello, were guests of Mr. John Bradshaw, Bethune street. Mr. Thomas said that he had enjoyed singing in Peterborough very much as he found the audience friendly and warmly responsive.

Otonabee Chapter

The Otonabee Chapter, I.O.D.E., held its regular meeting on Wednesday, March 4, in the Green Room at the Y.W.C.A., with the Regent, Mrs. F. L. Robinson, presiding. Three new members were received into the chapter, Mrs. J. Marrett, Mrs. H. E. Laine and Mrs. A. Livey. Reports were given and success of the recent Bingo was discussed. Plans were made for holding a Victory Euchre and Bridge on March 24. Mrs. F. L. Robinson was returned as representative to the Canadian Institute for the blind.

Excelsior Bible Class

The monthly meeting of the Excelsior Bible Class of St. James' Sunday School was held at the home of Dorothy Swanger. The meeting opened with the singing of "Onward Christian Soldiers" and prayer by Miss Jessie Martin. The scripture lesson was ready by Miss Gladys Meredith. Miss Mignon Maynard whistled two delightful selections and Miss Frances Wells played piano solo. Refreshments were served by the social committee. Those present were Misses Jessie Martin, Gladys Langton, Dorothy Swanger, Joe McDonald, Grace Kimble, Olive Morley, Lu Morley, Jean Hammond, Mignon Maynard, Frances Wells, A. Saunders, G. Martin, J. Huggins, W. Mantell, S. Thompson, B. McGoverin, Mrs. Powers, Mrs. Morley, Mrs. Swanger, Mrs. Leggitt.

Trinity Baby Band

An enjoyable and profitable meeting of the Trinity church Baby Band was held at the home of Mrs. M. White, Gilmour street, on Wednesday evening. The devotional period was opened with the members repeating the Baby Band prayer, followed by the singing of a verse from a hymn. Mrs. M. Perry read the scripture lesson. Mrs. W. E. Miller, a popular war guest, gave an inspiring talk. She thanked Canadians for their hospitality and for their generosity in sending comforts to England in such a gracious manner that those who heard her felt challenged to make even greater efforts. Mrs. H. Corner thanked Mrs. Miller and after the work period, when members sewed on the layettes, refreshments were served by the committee. The next meeting will be held at the home of Mrs. N. Elliott, Boswell avenue.

—BUY VICTORY BONDS—

BRIGHT AND CHEERFUL

By ALICE ALDEN

RED IS a color of cheer and so it isn't surprising to find many collections stressing red for frocks as well as for accessories. Jane Wyman asked Milo Anderson to design a red frock for her and here it is. Red crepe is cut on simple wearable lines with red bandana cloth used for the pointed collar and for the diamond-shaped red panel. A fluffy apron of red organdie provides a softening and amusing note, and is detachable.

Knox Church Welcomes New Minister

A large representation of the congregation and friends of Knox Church gathered at the church on Wednesday evening to do honor to their new pastor and his wife, Rev. and Mrs. H. J. Mahoney.

A fine spirit of fun and fellowship prevailed throughout the evening as representatives of the various church organizations voiced their welcome to the new minister and hoped that his stay with them would be long and happy. Little Marilyn Wedlock and Marion Bond, a war-guest, presented Mrs. Mahoney with a beautiful bouquet on behalf of the congregation.

Those present at the reception were introduced to Mr. and Mrs. Mahoney by Mrs. R. Hansame and Mr. H. J. McCannan. Rev. F. W. Craik was chairman of the evening.

The program of speeches and addresses of welcome was agreeably varied by Master Clifford Roydhouse, who gave a very good reading; the Harmony Trio, composed of Messrs. H. McCannan, B. Arnott and W. Potter; Mr. Howay and his clever dog, Pat, who gave an exhibition of tricks; and Messrs. Hendry and Smith.

Mayor James Hamilton was present and voiced the welcome of the city to Mr. and Mrs. Mahoney. The welcome of the Ministerial Association was spoken by Adjutant Norman Buckley, president, and Rev. C. C. Boyter and Rev. William McDonald. Addresses of welcome by the church organization were as follows: The session, J. A. Sargent; W.M.S., Mrs. Gerard; the Sunday School, Mr. H. Lewis; the Junior Church, Patsy McLachlan; the Board of Managers, Mr. J. Lancashire; the Women's Association, Mrs. Londerville; the choir, Miss M. Morton; Y.P.U., Warren Trotter; the Ladies' Bowling Club, Mrs. Beatty; Men's Club, Mr. R. Ralson.

Rev. Mr. Mahoney replied to all these addresses in a brief, suitable speech, expressing his pleasure at being so honored by his new congregation.

To Speak Here

Mr. R. S. Lambert, conductor of the popular radio program, "Old Country Mail," will speak at the Y.W.C.A. on Wednesday, March 11, on "Daily Life in War-Time Britain." Mr. Lambert comes to Peterborough under the auspices of the Music Teachers' Association.

THE STARS SAY . . . .

By GENEVIEVE KEMBLE

For Friday, March 6.

Conflicting and contradictory astral influences make this a difficult day to manipulate to successful and gratifying goals. This had best be attempted by compromise and diplomacy rather than by argument, persuasion or other forceful rather than tactful measures. This especially where superiors, employers, or those in authority are involved. The public reactions or group approbation may be difficult to enlist, unless by particular shrewdness.

Those whose birthday it is may be assured of a successful and prosperous year by methods of tact, diplomacy, amiability and graciousness rather than dispute, argument or running counter to those in influential positions. Particular tact and regard for policy may be needful to break down opposition and want of co-operation from the public or to gain any sort of collective approval. Be modest in claims, thrifty, conservative and prudent for best results.

A child born on this day should be shrewd and talented and should attain success through subtlety, intrigue or secret strategies.

—BUY VICTORY BONDS—

SALLY'S SALLIES

Registered U. S. Patent Office

Local Students Successful In Music Exams

The following is a list of the Peterborough music students who were successful in the practical examination in piano and singing held last week by the Toronto Conservatory of Music. The names are arranged in order of merit.

Piano:

Grade IX. — Honors: Audrey Wood.

Grade VIII.—First Class Honors, Jean Hills. Pass: Walter A. Morrow; Helen Currie.

Grade VI. — Honors: Gordon Thexton; Marion E. Seymour. Pass: Elizabeth Ketchum.

Grade V. — Honors: Catherine Wright; Mary P. Curtis.

Grade IV. — Honors: Eunice Moncrief.

Grade III.—Honors: Elva Boate, Agnes Howson (equal).

Grade II.—First Class Honors: Mary McBride; Betty Thomson. Honors: Joan Billingsley; June Bullied; Velma Powers.

Grade I.—Honors: Joy Hoffman.

Singing:

Associateship (A.T.C.M.).

Solo Performer's.—Honors: Gwen Bond.

Teacher's.—Pass: Isabel Weddell.

Grade IX.—Honors: Helen Glover.

St. Mary's Convent

Piano:

Associateship (A.T.C.M.).

Solo Performer's.—Honors: Muriel Lawrence.

Grade VI.—Honors: Max Clark.

Grade III. — Honors: James Abraham.

Grade I.—First Class Honors: Marilyn Edgar.

FOR TALL GIRLS

By ALICE ALDEN

THE TALL girl has to be up to all the tricks for dressing her type and height. Peg Newton is a designed who devotes her entire energies to designing clothes for her tall sisters. She likes to get away from the plain, severe clothes that tend to make tall girls look like beanpoles and she goes in for contrast of color and fabric and soft hats to make a pleasing silhouette and effect. This model is of beige surface crepe with a simple black jacket marked by a fitted waistline to match that of the dress.

TAKE NO CHANCES WITH BABY'S COLD

DON'T LET your baby's little cold develop into something worse. Let Mrs. Geo. McBride of Scarborough tell you what to do. "My baby of 26 months caught a nasty cold, so I tried Baby's Own Tablets and she threw this cold off quicker than ever before. I certainly am for Baby's Own Tablets from now on."

Baby's Own Tablets are safe and sure in their action. They correct the *cause* of baby's trouble. Effective in clearing up teething troubles, constipation, simple fevers, diarrhoea, upset stomach, colic and summer complaint, irritability, simple croup and other of "baby's" ailments. Yet they are utterly free from opiates or stupefying drugs. An analyst's report is given in each package.

Get a package today. Sickness so often strikes in the night. 25 cents. Your money back if you are not satisfied.

Superfluous Hair

On Face and Moles

Completely, Permanently and Painlessly Removed by Electrolysis. Eyebrows permanently arched. For appointments 'Phone 6423, or write

MRS. MARIE MURDUFF
409 Wolfe St.

Joan Bennett

Tells You How to Help Skin Stay Lovely

This Glamorous Star of the Screen Protects Her Complexion This Way

LOVELY JOAN BENNETT says that Lux Toilet Soap is a wonderful beauty aid. She tells you how to use it every day for facial cleansing: "*First pat the creamy lather into your skin. Rinse with warm water, then a dash of cool. Pat lightly to dry. These facials help skin stay smooth and lovely.*"

Lux Toilet Soap's Whipped Cream Lather removes dust, dirt and stale cosmetics . . . does a thorough job of cleansing.

Use this fragrant pure white soap for your bath, too. The luxurious Whipped Cream Lather cleanses gently and thoroughly . . . makes you sure of daintiness. You'll love the clinging fragrance it leaves on your skin.

9 out of 10 Screen Stars use Lux Toilet Soap

A LEVER PRODUCT

If you suffer distress from *Monthly* FEMALE WEAKNESS

Which Makes You Blue, Cranky *NERVOUS*—

Modern women should welcome this advice! If you're troubled by cramps, headache, backache, a bloated feeling, nervousness—distress of "irregularities"—due to functional monthly disturbances—try Lydia E. Pinkham's Vegetable Compound! It's helped *hundreds of thousands* of women during such "difficult days."

Lydia Pinkham's Compound is *one* medicine you can buy today—*made especially for women*—to relieve monthly pain and its tired nervous feelings due to this cause. Taken regularly—Pinkham's Compound helps build up resistance against such distress.

Many women prefer easy-to-carry Lydia E. Pinkham's Vegetable Compound TABLETS (with added iron). Made in Canada.

FASHION FRESH FOR Spring

LADIES!

ORDER YOUR MANNISH CLOTHES

A Try-on Assures a Perfect Fit

at

DUNN'S TAILORS

All British Woollens Now For Easter

392 GEORGE ST. PHONE 9911

Of Interest to Women

Honor System Is Working With Canadian Housewives

By MARY MOORE

The "honor system" works with Canadian Rationees.

I heard a representative from the Food Board in Ottawa say that not only will your grocers' sugar shelves speak eloquently for themselves but Government statistics show that the great majority are cutting their sugar to rhree-quarter pound weekly.

Of course, that is the spirit we all expected.

There are very few like the one worst hoarder I heard of. She jubilantly told her neighbor that her husband was able (through his wholesale grocer associates) to order five 100-lb. bags of sugar in five different towns, and she had them safely stored in her dry basement raised on boxes and covered with canvas to keep them dry.

The next news we heard of this grotesquely selfish one was three lines in the daily paper: "Mrs. P. W. D. of —— street was convicted of sugar hoarding and fined $50 and costs and the sugar was confiscated." She had boasted of her "cleverness" to one too many unsympathetic neighbors.

May I add with pardonable pride that she was not a Canadian, nor does she live in our town.

Another heartening story our speaker told was of the bacon we are shipping "across."

What we ship are known as "Wiltshire sides." They are almost the whole carcass; only the heads and tails, organs and tenderloins are removed. That is why you often see a bargain window of pork tenderloins at your butcher's selling for around 30 cents per pound.

That is why I have been stressing the use of pork liver, hearts, kidneys, etc. I have a good method of keeping baked stuffed pork tenderloin moist and will give it to you here.

Baked Stuffed Pork Tenderloin

(Notable for its moistness).

Two large pork tenderloin (each weighing 1 pound if possible); 1 recipe Bread Stuffing (see below). Split tenderloins cutting through to about ¾ inch above under side. Lay open and cover one tenderloin with dressing, laying it on about 1 inch thick. Cover with other tenderloin and tie together. Bake at 500 deg. Fahr. to sear for 15 minutes, then quickly reduce heat to 300 deg. Fahr. and bake uncovered for about 45 minutes. Serve with Cream Gravy (see below).

Moist Bread Suffing for Pork Tenderloin.—Two cups soft bread crumbs, ½ teaspoon salt, ⅛ teaspoon pepper, ¼ teaspoon each of thyme and sage, and 1 slice onion very finely chopped or 1 tablespoon onion grated, 2 tablespoons melted butter, ½ cup milk, scalded. Soak the crumbs in the hot milk and butter for 15 minutes, then add remaining ingredients. You will see that there is very little seasoning used—we think the taste of herbs should be elusive in this stuffing. Place in tenderlin as suggested above. It will be evident to many readers that the reason Pork tenderloin requires a moist dressing is because it contains so little fat and will dry out readily if not baked properly.

Cream Gravy to serve with Baked Pork Tenderloin:

There should be at least 3 tablespoons drippings in pan in which tenderloin was baked—if not make it up with bacon drippings. To this fat in pan add 3 tablespoons flour and stir until blended, then add 1 cup top milk and ½ cup milk and stir until thickened. Taste to see how much salt it needs, and add salt and pepper. Then strain into hot gravy boat just before serving.

We promised Lenten Recipes for every week, and here is this week's offering.

BAKED STUFFED FILLETS WITH PICKLE DRESSING.

Place a large fillet, which has been wiped with damp cloth and dried with dry cloth, in greased baking dish, season with salt, pepper and lemon juice and cover with stuffing (see below); place second fillet over stuffing and brush with melted butter, or cover with very fine crumbs, and pour over melted butter. Bake at 500 degrees Fahr. for 15 minutes, reducing heat to 350 to finish for about 10 more minutes (do not overcook the fish or it will dry out). The crumb and butter treatment gives it a characteristic flavor of fish dried in deep fat but all the cooking odor of fish is eliminated.

Pickle Stuffing for Fish.

Two cups soft crumbs, ½ teaspoon salt, ⅛ teaspoon pepper, ¼ cup chopped dill pickles (or sweet pickles), 1 tablespoon chopped parsley, 1 teaspoon grated onion, 3 tablespoons melted butter. Add the crumbs to the melted butter and stir well, then add all remaining ingredients.

This is turning out to be one long fulfilment of promises for here is a Corn Syrup recipe for you to save your sugar with:

SUPERIOR BREAD PUDDING.

Two cups dry bread crumbs or its equivalent in small pieces of stale bread, 1-3 cup corn syrup, 1 tablespoon butter, 2 eggs slightly beaten, ½ teaspoon salt 3 cups hot milk, nutmeg. Add crumbs to hot milk. Let cool to lukewarm. Add all remaining ingredients. Pour into buttered casserole or baking dish. Bake in slow oven 1 hour standing baking dish in larger dish containing hot water. Serve with

Golden Orange Sauce.

One-half cup water, 1 tablespoon cornstarch, grated rind of 1 orange, juice of ½ lemon, salt, spice (mace preferable), ½ cup corn syrup. Mix together the water, cornstarch, grated rind, salt, and cook until thickened stirring, then cook over boiling water until there is no taste of raw starch—about 20 minutes. Then add corn syrup and spice. Serve hot or cold. This sauce is an excellent all-purpose sauce and economical, and can be made and kept covered in the refrigerator. We will often recommend it in our menus in the future, so please clip it now and put it in your files.

Watch for future announcements about corn syrup and maple syrup recipes.

HELPS PREVENT MANY COLDS from developing
Put a few drops of Va-tro-nol up each nostril at the very first sniffle or sneeze. Its quick action aids Nature's defenses against colds. Follow directions in folder. VICKS VA-TRO-NOL

Women Wanted As Inspectors In War Plants

The Inspection Board of the United Kingdom and Canada has issued an urgent call for more than 600 women between the ages of 20 and 40 for inspection work in Canadian war plants. Responsible positions inspecting guns, fire control instruments, explosives and radio parts await applicants who have had advanced training in chemistry, mathematics or radio. They will join hundreds of other women in munitions plants doing vital war work such as that performed by the two girls in this photograph. They are shown preparing bench reports at day's end.

DOROTHY DIX

MEN OFTEN PAY DEARLY FOR THE FOLLIES OF PASSION

You Cannot Tramp a Flower Into the Mud and Keep a Clean Conscience.

◊ ◊ ◊

DEAR DOROTHY DIX—I am one of the boys who persuaded a girl to prove her love by giving herself to him. Now I see how wrong I was and am burdened with remorse. Marriage is impossible as she is in early high school and I have further educational plans and, anyway, I do not think we could be happy together. Yet she loves me and clings to me and worries about losing me and is always asking if I am tired of her, and she knows that I am fickle. I am too fond of her to continue to take advantage of the way she proved her love for me, but I can't bear to think of letting her go because I feel that in breaking down her resistance I will be responsible if she yields to future temptations. What can I do

A HEAVY HEART.

◊ ◊ ◊

ANSWER—You cannot undo the wrong that you have done to yourself and the girl, but you can at least salvage this good out of your mistake and your remorse. You can make it a buckler and shield against temptation when you meet it again. I think nothing is more unfortunate than that men are taught from their youth up that in affairs with women that they can kiss and ride away and that it is only the woman who has to pay, and pay, and pay. It is true that both God and man have laid the heaviest penalty for breaking the moral law on woman. She pays the highest price, but the man who sins does not go scot-free either. He also must pay the piper.

Sometimes, as in your case, he does it with his conscience, and that is blood-money. As long as you live you will be haunted by the memory of something cruel and mean that you have done. Of a young girl's trust that you betrayed. Of a love you smirched. Of a gay life across which you laid a shadow that you cannot lift. You will never think of it without feeling as if you had trodden a white flower into the mud, or murdered some little helpless animal that groveled at your feet.

Man Doesn't Always Escape

Some men pay for their follies by getting in entanglements with women that wreck their lives. When they try to break the bonds that some Lady Love has woven about them, they find that they cannot do it. They are held fast by tears, by entreaties, by threats of suicide, by the fear of scandal.

In one of his brilliant and ironic novels James Branch Cabell says that any husband of real ingenuity and tolerable patience can induce his wife to divorce him, but there is no known way of a man getting rid of a woman who has given him "the best years of her life." She sticks like a leach. And often she impoverishes him by blackmail, or drags him through the humiliation of a breach of promise suit.

And millions of men pay for their by disease and death.

But none of the penalties for a life of deliberate wrong-doing can be assessed against you. You have merely stumbled off the straight and narrow path and through your tears of repentance have climbed back on it again. So do not let your misadventure make you morbid by dwelling on it too much.

Do not think you can atone to the girl by marrying her. That would only make a bad matter worse. You do not love her. You are both too young to marry. You have no way of supporting her. And it would blight both of your lives.

It is hard enough for a man to be a good husband when he loves his wife. When he doesn't love her and marries her only from a sense of duty, it is an impossibility. So the best and kindest thing you can do for her is just to part and go your separate ways. At her age she will soon forget.

◊ ◊ ◊

Start Life in Your Own Home

DEAR DOROTHY DIX—Here is the setup. I am engaged to a young man who is 28 years old. We are very congenial. He does not drink or smoke and his morals are good. He is usually thoughtful and kind. But he has a high temper and at times is not reasonable. He cannot learn to take the consequences of his mistakes and becomes angry and mean when he is thwarted. Now this is the problem: He is buying a six room house, which is at present occupied by his sister, a young married couple, a girl boarder, a young man boarder and my fiancee. These six people live as one family. All work except the young married woman who keeps house under the detailed instruction of his sister. My fiancee wants me to live in this house when we marry without changing the setup at all. That would make seven in the six room house. He wishes me to continue working. I make $30 a week and he makes $60. After we have saved for a few years (very vague), then go to ourselves. He wants me to give up my comfortable apartment, where I have a peaceful happy life with my mother who caters to me, and share his room in this overcrowded house, where because of my status as his wife I would be expected to do much of the work under his sister's direction. We could amply afford a home of our own and I dread the thought of going into all this confusion. Also, I believe that if possible a young married couple should spend their first year or two alone. What do you think about it? Do you agree with me that it would be foolish to go into this with my eyes open, or do you think I am very lucky to be offered so much by such a fine man?

A READER.

◊ ◊ ◊

ANSWER—Perhaps your fiance is one of the men who likes to live in crowds and to whom confusion and noise and disorder mean nothing and to whom a desire for privacy is just a curious fad that some cranks have. Otherwise it is impossible to imagine him taking his bride to live in a place that is already overcrowded, in which they would not have room to change their minds, to say nothing of having space in which to change their clothes, and in which everything they did and thought and said would be overheard and commented on.

Whatever other good qualities the young man has, delicacy of perception and consideration for you are lacking. And you must be overwhelmingly in love with him to even consider marrying him.

DOROTHY DIX.
Ledger Syndicate

Needlecraft Pattern

Gay Easy Picture

'Tention please! We know you'll love us for we're good as gold and look very lovely in this picture which you can embroider easily in colorful floss. Pattern 1008 contains a transfer pattern of a 15 x 19½ inch hanging; illustrations of stitches; color chart; materials required.

Send twenty cents in coins or stamps for this pattern to the Examiner, Needlecraft Dept., Peterborough. Write plainly PATTERN NUMBER, your NAME and ADDRESS.

Laundry Day Needs

A COMPLETE LINE

Wash day at best means hard work, but it's a lot easier if you have good equipment. Here at our store you'll find every wash-day need—tubs, ironing-boards, clothes lines, clothes pins, baskets, buckets, wash boilers . . . and the greatest helper of all . . . the Coleman Self-Heating Iron! "It Smooths the Way on Ironing Day." It's the streamlined iron that saves hours of time and miles of steps. Makes its own gas — lights instantly.

Most Important of All . . . a Coleman SELF-HEATING IRON

Pratten Hardware
396 GEORGE ST. PHONE 7523
See Our Laundry Day Window Display

Robert Fair & Co., Ltd.

The New Spring Goods are here. Buy this week-end while stocks are complete, many Special Prices.

NEW SPRING COATS
HURLINGHAM TWEEDS, POLOS, DRESSY COATS
We specialize in half sizes for the larger figure. Colors black, navy, fawn, pastels ....
14.95, 19.95 to 29.95

MAN TAILORED SUITS
Of fine imported tweeds and worsteds. Sizes 12 to 42. All at one special price 24.75

DRESSMAKER SUITS
In navy and bright pastel shades. Sizes 10 to 20 years ....
7.95 and 14.95

Bright New Prints and Plain Crepes Dresses
In black, navy and ski-way colors. Regular and half sizes
4.98 to 8.95

BETTER DRESSES
Including half sizes for the larger figure ....
8.95 to 14.95

GLOVE SALE
A superior quality glove, pigtex back silk palm. Black, white, navy, natural with contrasting stitching. All sizes....
1.00

PERRIN'S KID GLOVES FOR SPRING
These well know gloves once imported from France now made in England, are here in a splendid assortment. Black, white, chamois, navy, natural, beige, brown, oatmeal, sand, toast, parchment, mastic and pastel colors. Kabra Kid for dress wear, suedes, pig, goat, pigette, leathers. Sizes 6 to 8. No advance in prices ....
1.98 2.50 2.98

New under-arm Cream Deodorant safely Stops Perspiration

1. Does not rot dresses or men's shirts. Does not irritate skin.
2. No waiting to dry. Can be used right after shaving.
3. Instantly stops perspiration for 1 to 3 days. Removes odor from perspiration.
4. A pure, white, greaseless, stainless vanishing cream.
5. Arrid has been awarded the Approval Seal of the American Institute of Laundering for being harmless to fabrics.

Arrid is the LARGEST SELLING DEODORANT. Try a jar today!

ARRID

39¢ a jar At all stores selling toilet goods (also in 15¢ and 59¢ jars)

Red & White Stores have always been proud of their service. We will endeavour to continue to give prompt delivery and telephone service, even under war-time conditions. We ask customers, however, to help us by ordering groceries in larger quantities . . . to buy several days' supply at one time . . . and help conserve rubber and gasoline for war purposes. Thank you!

Specials For Thursday, Friday and Saturday, March 5th, 6th and 7th:

CHOCOLATE Finger Biscuits - lb 21c
Grandma Cookies lb 17c
PEACH TART Biscuits - - - lb 21c
CAMPBELL'S Tomato Juice - 16-oz. Tins 3 for 25c
SUPREME SWEET Mixed Pickles 19 oz. Jar 23c
Prunes 70/80 2 lb 23c, 40/50 lb 15c
BLUE GOOSE Navel Oranges - Med. Size Doz. 29c

RED & WHITE Peanut Butter 9-oz. Jar 15c 17-oz. Jar 25c
BRUNSWICK Sardines IN OIL 4 Tins 25c
GLACIER Sardines - 2 Tins 25c
QUICK QUAKER Oats WITH TUMBLER Large Pkg. 29c

RED RIVER CEREAL A wholesome and delicious whole-grain cereal. Pkg. 25c

Five Roses FLOUR 24-lb. Bag 83c 98-lb. Bag 2.79

SELECT IRISH STEW A nourishing meal in a few minutes—just heat and serve. Select Irish Stew has the real home-made flavour .... 2 15-oz. Tins 25c

White Beans - 5 lbs. 25c
ROYAL MOTTLED Brooms - - Each 55c
Jif Flakes - - Pkg. 27c
No more to be had from the manufacturer
Molasses Kisses - lb. 19c
Humbugs - - lb. 19c
RED & WHITE ORANGE PEKOE Tea ½-lb. Pkg. 43c 1-lb. Pkg. 85c
RED & WHITE Coffee ½-lb. Tin 30c 1-lb. Tin 57c
GOLD RIBBON Dessert Pears 2 15-oz. Tins 23c
GOLD MEDAL Diced Beets 3 16-oz. Tins 25c

COWAN'S Perfection COCOA ½ lb. 14c 1 lb. 24c

Wagstaff's Orange, Lemon and Grapefruit Marmalade 32 oz. 34c

CROWN SYRUP Save sugar. Use more Crown Corn Syrup. 2-lb. Tin 27c 5 lb. tin 59c
RED & WHITE Baking Powder 16-oz. Tin 25c
LIBBY'S MIXED Vegetables 16-oz. Tin 15c
ALLEN'S Apple Juice 20-oz. Tin 10c

RED & WHITE COCOA ½-lb. Tin 15c 1-lb. Tin 25c
CHIPSO For whiter washes Large Pkg. 25c
GOLD SOAP - - 5 Bars 25c
FLUSHO Cleans Toilet Bowls Tin 21c
HAWES' FLOOR WAX 1-lb. Tin 47c

You can't beat "NUGGET" for a LASTING SHINE! 2 Tins 25c

USE THE EXAMINER CLASSIFIED COLUMNS FOR QUICK RESULTS

Bring or Phone your Ad–Dial 4641–to the Ad Taker Before 1 o'clock Daily and on Saturday, 10 o'clock. Rates Low as 1c per word.

Births Marriages Deaths

In Memoriam
Card of Thanks

BORN

FARROW.—On Wednesday, March 4, at the Ross Hospital, Lindsay, to Mr. and Mrs. Roy Farrow of Lakefield, the gift of a daughter Donna Isabel.

CONNERS.—At St. Joseph's Hospital, on Wednesday, March 4, 1942, to Mr. and Mrs. W. J. Conners (nee Annie Fletcher), 26 Brown street, a sister for Ronnie.

BOWEN.—In St. Joseph's Hospital, Monday, March 2, 1942, to Mr. and Mrs. William Bowen, a son. Baby Bowen died 15 minutes after birth.

—BUY VICTORY BONDS—

ENGAGEMENTS

Mr. and Mrs. D. C. Grant wish to announce the engagement of their younger daughter, Shirley Geraldine, to Sergeant Pilot Donald Church, only son of Mr. and Mrs. O. F. Church. The marriage to take place the middle of March.

—BUY VICTORY BONDS—

DIED

WHITE, Mrs. A. R.—At Hamilton, on Thursday, March 5, 1942, Nettie De Long, beloved wife of Albert Richard White, in her 53rd year. Funeral service on Saturday, March 7, at 2 p.m., from residence of her sister, Mrs. W. King, 173 Douro street. Interment, Little Lake Cemetery.

—BUY VICTORY BONDS—

IN MEMORIAM

ABRAHAM.—In loving memory of our dear mother, who passed away March 5, 1940.
Till the day breaks and the shadows flee away.
—Ever remembered by Sons and Families.

—BUY VICTORY BONDS—

CARD OF THANKS

Mrs. Florence Douglas and family wish to thank the neighbors and friends and the C.P.R. Recreation Club, Mrs. Kinaird and the Empress Hotel for their kindness in the sad bereavement of her uncle, the late Alex Smith.

FLORISTS

TURNBULL'S FLOWER SHOP
Cut Flowers, Funeral Designs, Potted Plants Service at all hours. 441 George St. 'Phone 7583—Nights 3257

THE PETERBOROUGH FLORAL CO
Flowers Delicately Arranged For All Occasions.
436 Water. Telephone 6912—Nights 6746

COMING EVENTS

First insertion, 20 words or less, minimum charge, 50c. Subsequent consecutive insertions, 40c per insertion All over 20 words, 2c per extra word per insertion.

BINGO, LEGION HALL, Friday, March 6, 8 p.m. sharp; 25 games. Prizes: Chickens. 2 Special Games. Proceeds for War Victims' Fund. Auspices Red Patch Club. Tickets, 25c.

KEENE.—Dance, Friday, March 6. Net proceeds Red Cross. Wright's Orchestra. Admission, 25c.

OLD TIME ST. PATRICK'S DANCE Legion Hall, Tuesday, March 17, 8.30 p.m. Galloway's Orchestra. Round and Square Dancing. F. B. Sargent, S. Jackson, floor managers. Admission: Ladies, 35c; Gents, 50c.

WOMEN'S ART ASSOCIATION, Friday, March 6, 8.15 p.m., Y.W.C.A. Speaker, Manley Macdonald. Exhibit. Non-members, 50c.

DANCE, Cavan Community Hall, Friday, March 6. Proceeds, British War Victims' Fund. Galloway's Orchestra. Admission, 50c including lunch. Auspices Cavan Community Rink Committee.

BINGO AT ORANGE HALL, on Saturday, March 7, at 8.30 p.m. Good prizes. Come and bring your friends. Admission, 25c.

PERSONALS

HOW ABOUT ARRANGING TO HAVE your Next Private Party at Nick's River Side Dance Hall? Telephone 8949 for particulars.

Piano Tuning

WILLIAM B. POTTER, PIANO TUNING (formerly of Heintzman Co.). 220 King George. Dial 9462.

PIANO TUNING. ARTHUR COLLISON Dial 6765.

Custom Tailoring

DOES YOUR COAT OR SUIT NEED Altering? Have it done now Tony Pepe. Greene Building Dial 4295

3a Hairdressers 3a

MISS REID'S BEAUTY SHOP—SHAMpoo and Fingerwave, 60c. Special—Reduced Prices on Permanents from 9 a.m. to 11 a.m. Dial 4431.

LEWIS' BEAUTY SHOP, DIAL 4432 — Oil Permanents, $2.00 up. Ends $1.00 up.

MARY MARINO BEAUTY SALON—WE are again offering our $5.00 Oil Permanent for $3.50. We feature Personality Hair-styling. Dial 8663

SPECIALS — END PERMANENTS, $1.00 up. Oil Permanents, $2.50 up. Downer's Dial 8874.

PARIS BEAUTY SALON ANNIVERSARY Special—Perm. $1.95, including Shampoo and Hairstyle. Better Perm. $3.00 up. Scientific Testing. Specialist in Razor Haircutting. 184 Hunter W. (opposite Bell Telephone). Telephone 5311.

SPECIALS — AT ROSANNE BEAUTY Salon — Shampoo and Set, 60c; Oil Permanents, $2.50 up. Suite 17-18, Kresge Building. Dial 8837.

FOR SALE

4 Miscellaneous 4

DAWSON'S HUNNY DIPS— HAVE WON their way by the way they are made. So light and tender, such delicious flavor. Your Grocer has them fresh every morning. Dozen 30c.

GYPROC, CHEAP. APPLY 85 LANSdowne, Evenings.

GOOD FRAME BARN, 30 x 50 FEET. Write Box 41, Examiner.

GREY PRAM. GOOD CONDITION. Dial 9785 557 Patterson.

WANT THE "BEST FOR LESS?"

CHESTERFIELDS $18.00 Up
GRACEFUL BEDROOM SUITES $49.00 Up
CABINET RADIOS Sensational Value $15.00 Up
UPRIGHT PIANO Perfect Condition $39.00
PRAMS—A-1 Condition $8.00 Up
LARGE VARIETY OF COOK STOVES AND HEATERS

CHERNEY BROS.
TRADE-IN STORE
383 WATER STREET
Main Store 178-180 Hunter Street

DAWSON'S HUNNY DIPS — SERVED at Kresge's Lunch Counters. When you're out shopping, try these delicious Do-Nuts with a cup of choice Coffee. Dawson's Hunny Dips.

SEE OUR COMPLETE LINE OF
FRIGIDAIRES
SIZE AND PRICE TO MEET YOUR REQUIREMENTS
ALSO A FULL LINE OF
FRIGIDAIRE ELECTRIC RANGES

ONE TUDHOPE RANGE, Slightly Used.

ONE 4½ Cubic-ft. FRIGIDAIRE like new. This cabinet carries a four years' factory guarantee.

ONE USED HOSTESS ELECTRIC REFRIGERATOR, looks and runs like new. This also carries a new cabinet guarantee.

ONE RECENT MODEL FRIGIDAIRE.

ONE BATTERY PORTABLE RADIO.

ONE ONLY NEW 1942 PHONOLA CABINET RADIO, for only $99.00.

See Our Full Line of FINDLAY COAL AND WOOD RANGES.

T. J. CAVANAGH
FRIGIDAIRE STORE
434 GEORGE ST. PHONE 3075

PIANO, MAHOGANY FINISH, $45.00, Tuned and Delivered. Parks' Studio, 208 Charlotte Street.

CABINET RADIO, GOOD CONDITION, reasonable. Telephone 3688.

KITCHEN SUITE AND OTHER ARticles, 474 Rogers Street.

FOUR APARTMENT SIZED PIANOS, modern, like new, with Benches. Parks' Studio, 208 Charlotte Street.

HIGH SPEED DRILLS

Jobbers straight shank, 1/16" to ½" letter size A to Z, wire gauge 1 to 60. Orders accepted only from firms with war contracts. Send for list.

Tarshis & Sons, Ltd.
450 McGILL ST., MONTREAL.
Est. 1898.

NEW!
AND SUCH FUN TO WEAR!
JERSEY SUITS, 2-6
FLANNEL PANTS (Navy Blue and Brown), 2-6
$1.49
PRINT DRESSES FOR CHILDREN 1-12
From
$1.00 Up
Hemstitching and Picot Edging done here.
W. PHILLIPS
174 HUNTER STREET WEST.
Phone 6682. (Opp. Bell Telephone)

SAWING MACHINE. 88 ORPINGTON Road, Crawford's Grove.

15 SHIP AUGERS, DIFFERENT SIZES, with Case and Handles; 2 Extension Lights. Write or see H. E. Crowe, Lakefield.

STACK OF ALFALFA HAY, ALSO EVAporator Spiles and Buckets. Telephone 5 ring 24, Keene.

TOLEDO CANDY SCALE, WHITE ENamel finish, weighs Twenty ounces; perfect condition, cheap. Dawson's Bakery

DINING-ROOM SUITE, ALMOST NEW, Piano, Girl's C.C.M. Bicycle, all in good condition. Apply 709 George.

GENTLEMAN'S DRESS SUIT, IN GOOD shape. Telephone 6120.

FUMED OAK DINING-ROOM SUITE, cheap for cash. 22 Cricket Place.

TWO-WHEELED TRAILER. TELEphone 8887.

WAGON, TWO PLOUGHS, DOUBLE Harness, Rake, Mower, Scuffler. Telephone 8046.

Furniture Values

Two Only Studio Couches, $39.00 Value, for $29.00; One Only Bedroom Suite, Waterfall style, Venetian Oval Mirrors, complete with Spring and Spring-filled Mattress, $69.00; 3-Piece Chesterfield Suite, in combination Velour and Repp, One Green Chair to match, regular $98.00, for $79.00; 2 only Dominion Electric Washers, made and guaranteed by Beatty, special, $79.00; One Electric Rangette, $39.00; Bedroom Chairs, a choice of patterns, $6.95; Spring-filled Mattresses, $15.00 value, for $10.95; Felt Mattresses, a limited supply, $5.95; Congoleum Gold Seal, 3 yards wide, First Quality, 69c Square Yard.

FINE'S Furniture Store
213 CHARLOTTE STREET

TWO BEDS, COMPLETE, QUILTS, PILlows, Rugs, Dishes. Dial 8860.

DOUBLE BED, MATTRESS, SPRING and Dresser. Dial 8541.

LUMBER
Metal Roofing, Brick, Doors, Windows, Belting, Pulleys, Shafting, Hangers, Plumbing and Heating Supplies. Pipes Cut and Threaded to Measure.
THE
PETERBORO METAL CO
256 Simcoe Street. Telephone 8301

WASHERS!

BEATTY GYRATOR ELECTRIC WASHER
Metal Swing Wringer
$25.00

GILSON ENAMEL-TUB ELECTRIC WASHER
$29.50

BEATTY RECONDITIONED COPPER-TUB ELECTRIC WASHER
Exception Value
$49.50

BEATTY DOUBLE-TUB ENGINE-DRIVE WASHER
$75.00 Saving

BEATTY FACTORY BRANCH
332 GEORGE ST. Telephone 3129

LADY'S SPRING TAILORED SUIT, Grey with Stripe, size 14, $15.00. 73 Robinson. Telephone 5964.

5 Dogs, Cats, Birds, Etc. 5

FOX TERRIER PUP. 245 PRINCESS.

DOGS BOARDED. HEDGLEY KENNELS Telephone 7038.

6 Fuel 6

DRY MIXED WOOD AND MIXED Slabs and Kindling. Curtin's Woodyard. Dial 8650.

7 Livestock and Poultry 7

TWO REAL BACON TYPE SOWS, 6 months, 200 lbs. each; not bred, Dial 6046.

ONE COW, JUST FRESHENED, CHOICE of Six. M. Clancy, east of Curtis Brick Yard.

BRONZE GOBBLER. WILLIAM McKeiber, 3 ring 33, Douro.

REGISTERED JERSEY COW AND HEIfer, Springers, herd blood tested. Geese and Turkey Hen. Also Wanted, Young Boar, serviceable age. Downer, R. R. 9, opposite Golf Links.

GRADE DURHAM BULL. TELEPHONE 121 ring 24, Lakefield.

SIX CHUNKS OF PIGS, 90 POUNDS. Howard Bullock, 35 ring 5, Keene.

BRONZE GOBBLER. DIAL 5061.

Baby Chicks

DAY-OLD CHICKS, 10c — LEGHORNS, New Hampshires, and Barred Rocks. Leghorn Sexed Pullets 22c. New Hampshires and Barred Rocks 20c. Brault Poultry Farm, P.O. Box 829, Telephone 9659.

YOU'LL FIND YOURSELF OUT IN THE Cold on the Good Poultry Markets if you delay your Chick buying too long. Bray has the Chicks in a wide choice of Breeds and Crosses. Immediate shipment, Day-olds, Started. Cockerels. Bray Hatchery, 364 Water Street. Dial 3834.

BARRED ROCK BABY CHICKS FROM blood tested stock each week from March 16th on. Mrs. Verna Dixon, R.R. No. 8, Peterborough. Telephone Keene 12 ring 2.

BRAUND'S BABY CHICKS — PURINA Embryo Fed — This year you can't afford to waste labor or feed on cheap quality Chicks. Buy the Best from us. You will find "it" more economical next fall when you have Large, Sturdy Pullets in the nest. E. C. Braund, 718 George Street. Telephone 5771.

8 Real Estate 8

18 Acres, North Monaghan	$1,200
London, 5 Rms, sewer	$1,700
Union, 6 Rms, Brick, $300 cash	$2,100
10 Acs., 6 Rms, Smith Township	$2,500
McDonnel, 9 Rms, very central	$2,900
London, Semi-detached	$3,000
Reid, 7 Rms, Brick, near King	$3,800

J. A. GIBBS, 95 Hunter St. W. 3843.

New 6 Rm. Brick Bungalow, Built-in bath, shower, Modern Kitchen. Easy terms	$4,000
5 Rm. Brick Bungalow, modern, garage, $650.00 down	$3,400
6 Rm. Brick, plumb., hardwood	$2,500
7 Rm. Brick, good condition, hot water heated	$2,700
6 Rm. Brick, complete set plumbing, $400.00 down	$2,000

Farms, Houses, Lots for Sale. Apply O'TOOLE BROS. Real Estate and Insurance 354 Water Street. Telephone 9447.

FOR SALE— IN PORT HOPE, 6-ROOMed Bungalow, with all modern conveniences, hot water heating, double garage, overlooking Golf Links and Lake. Price cheap for quick Sale. Write Box 41, P.O., Port Hope.

EIGHT-ROOM INSULATED BRICK House, with hardwood floors, oil furnace, garage, garden. Can be made into Duplex; central located. For inspection, make appointment by Telephone 5640.

CEMENT BLOCK HOUSE, WITH ALL conveniences, Large Garage and Show Room, in Village of Roseneath, Highway 45—the property of the late Walter J. E. Mason. Excellent opportunity for purchaser who will take over Business and Agencies of late W. J. E. Mason. Apply to Mrs. W. J. E. Mason, Executrix. R. W. D. Affleck, Barrister, Cobourg, Ontario.

HOUSE FOR SALE, 111 GLADSTONE Avenue, Peterborough. For particulars, write Box 286, Campbellford.

$4300—Bargain Double Brick, 6 Rooms each, furnace, plumbing, $800 cash; West residential. Rented at $50.00. Pays 10¾.
$3500—Another Bargain, Double Roughcast, plumbing, 6 Rooms each, $500 cash; fairly central.
$3200—Brick 7 Rooms, plumbing, lovely lot, facing Inverlea.
$2000—Brick, 6 Rooms, plumbing, facing Inverlea Park.
H. J. McCANNAN - JACK SINCLAIR
140 Simcoe Street 'Phone 4246.

STONY LAKE, COTTAGE, NEAR KAwartha Park. Will take Chemong Cottage or City House. J. A. Gibbs, 95 Hunter Street W., 3843.

6 Roomed Brick, Park Street	$3,500
7 Roomed Brick, Park Street ($500 down)	$2,600
7 Roomed Brick, North ($500 down.)	$3,200
7 Roomed Brick, Margaret Ave. ($1,500 down.)	$4,500
7 Roomed Brick, Homewood Ave.	$4,500
6 Roomed Brick, Weller Street	$6,300

5-Suite Apartment House, showing 15% on investment.
Business Block, central. Good buy.
A. E. THOMPSON REAL ESTATE
Kresge Building. Telephone 7284.

Brick 5 Rooms, 2-Piece Plumbing, garage, South	$2,700
Brick 7 Rooms, modern, wired electric stove, garage, West side	$4,500
Bungalow, 6 Rooms, furnace, cistern, garage, South	$2,500
Brick 6 Rooms and Breakfast Room, modern, bath large living-room, fireplace, oil heating, garage, West side	$5,500

M. STOREY
374½ George Street. Telephone 6573

9 Business Opportunities 9

BUTCHER SHOP EQUIPMENT, CHEAP. Dial 9128.

MARCH 1, OFFICE, OCCUPIED BY J. A. Gibbs, 95 Hunter, suitable for Law or Real Estate, complete with vault and plumbing. P. Gosselin, 99 Hunter West.

10 Used Cars 10

1938 CUSTOM DODGE SEDAN, CHEAP for cash. 37 Western Avenue, after 7 p.m.

1929 DURANT, GOOD TIRES. 88 ORpington Road, Crawford's Grove.

'36 PLYMOUTH COACH. 424 LONDON Street.

1930 MODEL A FORD, CASH. 282 DALhousie Street.

1934 FORD COACH, EXCEPTIONALLY nice Automobile, with excellent tires 5.50 x 17's. 9674.

1930 CHEVROLET SEDAN, GOOD CONdition, $50.00. Call from 5 to 7 Evenings, 386 Burnham.

10a Used Trucks 10a

1935 FORD V8 PANEL TRUCK. TELEphone 4314.

TO RENT

11x Apartments To Rent 11x

UPPER FLAT, UNHEATED. APPLY 141 London. Telephone 3468.

THREE-ROOMED APARTMENT. APPLY 862 Water.

THREE-ROOMED APARTMENTS, WITH bath, heated, lighted, newly decorated. Telephone Lakefield 1.

12 Rooms 12

FURNISHED FRONT ROOM, SUITABLE for One or Two Men. 209 Brock Street, Apartment 2.

TWO UPSTAIRS ROOMS, HEATED AND Furnished. 1 Bruce Street.

THREE ROOMS, UPSTAIRS, THREEpiece bath, hot water. 223 Woodbine.

TWO UNFURNISHED ROOMS (RENT Free) to Married Couple (no children) in return for light duties by the Woman. Telephone 9300.

TWO BRIGHT HOUSEKEEPING ROOMS private entrance, South-end. 21 Howden Avenue.

FIVE ROOMS, UPSTAIRS. 292 London Street. Telephone 3887.

LARGE DOUBLE BEDROOM. 167 Aylmer Street.

THREE UNFURNISHED ROOMS, HOT water, light, newly decorated, central. Dial 3904.

ROOM FOR BUSINESS PERSON, PRIvate home. Dial 5612.

TWO UNFURNISHED ROOMS. 309 Townsend.

TWO FURNISHED ROOMS. 412 George.

HEATED, FURNISHED BEDROOM, central. Telephone 7645.

ROOMERS, 403 LONDON, CORNER OF Gilchrist

FURNISHED ROOMS, MEN PREFERer. 417 Stewart.

WANTED

15 Miscellaneous 15

WANTED — TO PURCHASE, A SMALL House, needing repairs. Write full particulars, Box 51, Examiner.

GOOD USED BICYCLE. TELEPHONE 7024.

GANDER, OR WILL EXCHANGE Goose for Gander. Telephone Keene 5 ring 3.

SECOND-HAND DRESSER AND CHIFfonier. Dial 5181.

USED TRAIN FOR SMALL BOY, INexpensive. Dial 9320.

SEVEN OR EIGHT ROOMED HOUSE, Self-contained; rent range $35-$50. Could supply references. Write Box 56, Examiner.

SMALL FARM TO RENT OR BUY close to City. Write, stating particulars and cash price, Box 53, Examiner.

TO BUY, 5 OR 6 ROOMED MODERN House or Bungalow, with Garage. Write Box 54, Examiner.

ONE DEMOCRAT BOX, PREFERABLY 10 feet long. John Delaney, R. R. No. 1, Warsaw.

YOUNG MAN WANTS BOARD AND Room in private home. Telephone 4946.

TO BORROW, $2,000 ON FIRST MORTgage, good security. State interest, Box 42, Examiner.

TO RENT — 6 OR 7 ROOMED HOUSE by April 1st. Can give references. Telephone 6263.

WANTED, TO RENT — HOUSE, HENhouse and Stable, or Small Farm, near Peterborough, near School. Write Box 37, Examiner.

CABIN TRAILER, FACTORY-BUILT. Cash. Write Box 34, Examiner.

TWO UNFURNISHED ROOMS, SUITable Light Housekeeping, South-end, for Soldier's Wife, by April 1st. Dial 8929.

THREE ROOMS, HEATED, CENTRAL, for Two Business Girls, preferably with Garage, but not essential. Write Box 35, Examiner.

WANTED
Boarding Houses
AND
Rooms To Rent
Houses and Apartments
FURNISHED AND UNFURNISHED

Please state in first letter what accommodations you have. Whether one or two in room. Single or double beds.

Number of rooms in house or apartment. With or without garage, bathroom, etc.

Amount for Rent or Board, and when available.

Canadian General Electric Co. Employment Office

SILO, GOOD CONDITION. C. BRECKenridge, Millbrook.

POULTRY — PAY HIGHEST PRICES M Gishman Dial 8298

HIGHEST PRICES PAID FOR RAGS. Paper, Iron, and Metals. J. Burfield Dial 8368.

STOVES, FURNITURE. ALF HUDSON. Lakefield Telephone 65

BROODER STOVE. DIAL 5074.

LIVE POULTRY — MARKET PRICE M. Katz. 6850. 342 Stewart

IRON, RAGS, FEATHERS, BOTTLES, Paper. Petersiel, Bethune and Hunter. Telephone 9403.

STOVES AND FURNITURE WANTED Telephone 4115. Nights 6294.

LIVE POULTRY WANTED — MARKET Prices A. Lantin Telephone 6297

LIVE POULTRY — PAY HIGHEST Prices. M Florence. Telephone 6823

17 Help Wanted Male or Female 17

ORGANIST AND CHOIR LEADER FOR United Church, Norwood, Ont. For particulars, write John Marks, Norwood, Ontario.

18 Help Wanted, Female 18

CAPABLE GIRL OR WOMAN FOR GENeral Housework, Afternoons off. Sleep in. Telephone 5134.

EXPERIENCED WAITRESS. MUST BE clean and neat. Write Box 55, Examiner.

LAUNDRY GIRL. APPLY AT LAUNdry, Nicholls Hospital.

GENERAL HELP, FOND OF CHILDren. Apply 167 Prince.

GIRL FOR PART TIME HOUSEWORK. Apply 280 Hunter Street W. Telephone 9727

GIRL TO ASSIST WITH GENERAL Housework, good home, two adults. Mrs. W. Gordon Hall, 88 London Street.

GIRL FOR GENERAL HOUSEWORK. Telephone 5127.

YOUNG GIRL TO HELP IN FARM Home. Telephone 46-2, Omemee.

CAPABLE GIRL OR WOMAN FOR GENeral Housework, Afternoons off. Telephone 5134

COUNTRY GIRL FOR GENERAL Housework. Telephone 3062.

GIRL OR WOMAN FOR PART TIME Housework. 544 Stewart. Telephone 3997.

MAID WANTED. MUST BE ABLE TO do Plain Cooking; none other need apply. Apply Mornings, Queen's Hotel.

WAITRESS. APPLY PAYNE'S GRILL.

19 Help Wanted, Male 19

BUTCHER WANTED; MUST BE CAPable of handling Meat Department. State experience, wages expected. Box 57, Examiner.

MAN OR BOY FOR FARM WORK, BY Month or Year. If Married, separate House furnished. Bert S. Taylor, Peterborough No. 2.

HOFFMAN PRESSER, EXPERIENCED, immediately. Good wages, steady job, new equipment. Write Box 52, Examiner.

BOY WANTED, OFFICE WORK. WRITE Box 36, Examiner. References.

PLUMBER'S HELPER WANTED. APply 379 Water.

MEN TO HANDLE ICE. TELEPHONE 6363.

STRONG BOY TO LEARN PRESS AND Stereotyping Trade. Apply Press Foreman, Examiner.

Paint or Paper, Plant or Plaster, Finds Its Master. THE WANT ADS

19 Help Wanted, Male 19

Wanted For Defence Industries Windsor, Ontario

EXPERIENCED
Tool Designers
Tool Makers
Tool Inspectors
Machine Setup Men

Applications not considered from those now on war work.

EXCELLENT WORKING CONDITIONS

APPLY OR WRITE FOR APPLICATION

Border Cities Industries Limited Windsor, Ontario

20 Employment Wanted 20

FARM HAND HELPER, BY DAY, Month or Year. 299 Louis Street.

LADY DESIRES HOUSEKEEPING, CITY or Country Lakefield Hotel.

CANADIAN LEGION HAVE LISTS OF Competent Returned Men to Fill Temporary or Permanent Positions Give the ex-Soldier a chance to work for you. Telephone 6203.

21 Boarders Wanted 21

GENTLEMAN BOARDER, CENTRAL; all conveniences. 166 Dublin.

BOARDERS WANTED. 701 GEORGE. Telephone 8157.

GENTLEMEN BOARDERS, CENTRAL. Telephone 8518.

GENTLEMAN BOARDER. 510 WATER Street.

BOARDERS WANTED. 430 SHERIDAN Street.

WHO CAN DO IT

22b Painters & Decorators 22b

EFFICIENT, SMART STYLING
for
HOME DECORATION
Interior and Exterior
"Elastica Quality Goods"
Telephone 9922, 336 George Street
HAROLD COLEMAN

PAINTING AND DECORATING. TELEphone 4384.

COLEMAN BROTHERS — SMART MOdern Decorating For Free Estimates Telephone 4485. 447 George, North of Brock.

22f Miscellaneous 22f

RUGS—BEAUTIFUL NEW REVERSIBLE Rugs made from Old Carpets. Comforters Re-covered. Feather Ticks made into Attractive Down-proof Comforters. Telephone 7411.

DUSTLESS FLOOR SANDING. FLOORS Laid and Refinished. Decorating. William Higgins. Dial 8887.

DUSTLESS FLOOR SANDING. CHAMberlain Weatherstriping and Caulking J H Vance 773 Aylmer 7835

CHIMNEYS CLEANED FURNACES Vacuumed Telephone 3962

REPAIRS
WASHING MACHINES, REFRIGERATORS
TIRES CARS
Save your Tires. A slight Repair may mean months of extra Service. Guaranteed Work.
DAWSON'S SERVICE STATION
Corner of REID & McDONNEL
Telephone 4754

22h Carpenters 22h

CARPENTERING AND CONTRACTING. Telephone 8189.

Electrical

SEE J. M. NEISH FOR ELECTRICAL Work of any kind. Also Eavetroughs put on. Duro Electric Pumps for Sale and Repaired, and any kind of Iron Pumps Repaired and for Sale. R. R. 4, Peterborough. Telephone 7082.

25x Dressmaking 25x

E MITCHELL, DRESS AND MANTLEmaking Alterations Telephone 4936 593 Harvey Street.

Kings Row

(Cotinued from Page 12)

made scarcely a sound. The buggy top was down and the late sun glistened on Randy's thick shining hair.

"I've got to go home," she said.

"Aw—what for?"

"It's getting late. Pa'll be getting home, and he likes me to be there for supper."

"Well, if you want to—"

"Why don't you come home and have supper with us?"

"You want me to?"

"Of course. I think Pa likes you, ever since that time you walked in and asked him right out if you could take me out buggy-riding."

"Never says anything against me?"

"Never. Not a word. He always says you're all right."

"Gee. That's nice."

"What's new from Parris?" Randy asked as they neared town.

"Just short notes. Seems to be getting along."

"I think people talk more about Parris now than they did when he was here."

"Yeh. He's somebody you don't forget, somehow. But I think this old town's proud of having him over in Europe studying medicine."

"Yes, I think so, too. Like Vera Lichinsky."

"What about her?"

"She's gone to Europe, too."

"You don't say!"

"About two months ago. There was a long piece in the paper about her. She's going to be a concert violinist."

Randy laughed shortly. "Aren't we the old stick-in-the-muds?"

Drake's glance was deeply serious. "It's good for me that you're here."

(To Be Continued)

LOANS

233 WAYS TO GET A LOAN AT CAMPBELL'S

Now Campbell Finance Corporation offers you a new loan service—233 amounts and terms, one of which is sure to fit your needs. You choose your own security—car, furniture or with co-signers — Select your own repayment plan. Loans are quick and confidential, fuss-free and friendly.
Campbell's is an all-Canadian company uusing Canadian capital, with all-Canadian employees. Their high standards have been proved by over 50,000 satisfied customers.

Campbell Finance Corporation, Ltd.
Subsidiary of Industrial Acceptance Corporation, Ltd.
201 Barrie Building
'Phone 3520.

LOANS ON NEW AND OLD HOMES
5% and 5½% Interest. Repayable Monthly Quarterly, and Half-Yearly We will find and arrange to finance a Home for you Call and see us—
O'TOOLE BROS
Real Estate and Insurance
354 Water St Dial 9447. Resid 3111

LOST

LADY'S RED PURSE, CONTAINING Money, Registration Card, Important Papers. Reward. Leave at Examiner.

LIVER AND WHITE SPANIEL (FEmale). Telephone 5994, Montreal House.

FOUND

IF THE PERSON WHO DROPPED A Sum of Money in McDermid & Jury's Drug Store last Saturday will come and prove same, they may recover it.

IMPORTANT CALLS

Police	3535
Fire Dept.	5711
Nicholls Hospital	4691
St. Joseph's Hospital	3561
Examiner	4641

PROFESSIONAL

44 Lawyers 44

P. D. SCOLLARD, Barrister, Solicitor. Bank of Toronto Building. Telephone 9939.

JOHN O WELDON — Barrister, Solicitor, Notary etc. Office, 355 George Street. Telephone 9230.

JOHN A BRADSHAW — Barrister and Solicitor. 360 Water Telephone 4884.

ELLIOTT & CHANDLER — Barristers, etc. Money to Loan Offices, Kresge Building Telephone 8675 A L Elliott, K.C., M.P.P. R J Chandler, B.A

HON. G N GORDON, K.C
Law Office, 395-397 George Street.
Telephone 3577 Money to Loan

JACOB LOW — Barrister etc Mortgage Loans Suite 1-2, 435 George Street (over Toronto Savings and Loan Co.). Telephone 7423, Nights 6214

PECK, KERR & McELDERRY—BARristers, Solicitors, Money to Loan. Offices: 415-417 Water Street Telephone 4661 E A Peck, K.C. F D. Kerr, K.C., V. J. McElderry, K.C., Walter H. Howell.

W R PHILP — Barrister, Solicitor, Notary Public. 385 Water Street. Telephone 8412.

Chiropractors

COLDS, SINUS, THROAT CONDITIONS. C. M. Lawrence, Kresge Building. Telephone 6724.

M C GOODWIN, CHIROPRACTOR and Physiotherapist, 108 Barrie Building, 312 George. Telephone 8795 and 5865

AUCTION SALES

SAM BROOKS, CONCESSION 7, ASphodel, 2 miles West of Norwood, on 7 Highway, Wednesday, March 12, 1:00 o'clock: Cows, Young Cattle, Brood Sow, Horses, Leghorn Hens, Oats, Rye, Wheat, 10 Tons Hay, Modern and Antique Furniture and Dishes; Extra Good Machinery. Six months' credit. —Golden Andrews, Auctioneer. Telephone 3179, Norwood.

BERT McNEELY, CONCESSION 12, ASphodel, 4 miles East of Norwood, one mile South of 7 Highway, Wednesday, March 18th, 1:00 o'clock: Choice Horses, Fine Cows, Heifers, Calves, Young Pigs, Hens, Hay, Implements. Seven months' credit.— Golden Andrews, Auctioneer. Telephone 3179, Norwood

Sports Day By Day

(Continued from Page 6)

with the return game Tuesday night at Unionville, goals on the round to count....Kingston and Oshawa B's have been ordered to settle their argument with another home-and-home-game series....Left winger Jimmy Haggarty of Montreal Royals has signed with the Canadiens....Brantford Lions defeated Oshawa at Brantford last night 12 to 8....Goals are not worth a dime a dozen in that series....Manager Fred Scates received a wire from Ken Soden of Belleville Reliance before last night's game wishing Petes the best of luck....Peterborough prices will prevail at Oshawa tomorrow night.

DAILY CROSSWORD

ACROSS
1. Bark of mulberry tree
5. Pleads
9. Wild goat
10. Egress
11. Departed
12. Sheer
13. Avoids
14. A mandate
16. Heating apparatus
17. Domesticated animal
18. Sun god
19. Spread grass to dry
20. Receptacle
21. Jewel
22. Having a handle
24. Bends the head
25. To make cloth
27. Earth
30. To tell tales
34. A cover
35. Wager
36. Part of a wheel
37. Short for Albert
38. Food fish
39. Rabbit
40. Exclamation
42. Weight measure
43. Slaughter
44. English queen
45. Not working
46. Early inhabitant of England
47. Close to
48. Highest cards

DOWN
1. Make close-fitting
2. Teems
3. A feather
4. Hewing tools
5. Lament
6. Put forth effort
7. Brace
8. Guided, as a boat
13. Bristle-like part
15. Butts
17. Produced
20. Shoshonean Indian
21. Depart
23. Piercing tool
24. Meshed fabric
26. Cistern
27. Strike with the hand
28. Waterproof material
29. Fish
31. Flog
32. Small finches
33. Tortoise
35. Derby hat
38. Kind of lily
39. In form of a cone
41. Conceal
42. Father

Yesterday's Answer

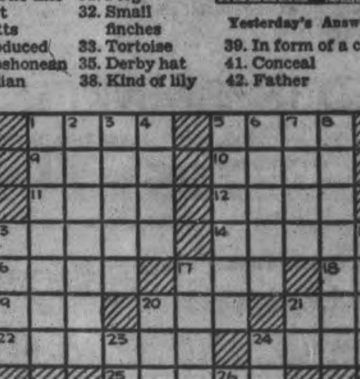

5-5

CRYPTOQUOTE—A cryptogram quotation

J S W T Z R G R B B T B Z S L S S V G R B B K M C Z K S A V B C A R Z S Z M S N L M Z B — O S N P R A Z

Yesterday's Cryptoquote: IN ORDER NOT TO DISPLEASE TOO MUCH, ONE MUST SUBMIT TO BE FREQUENTLY BORED—VOLTAIRE.

ROOM AND BOARD
—By Gene Ahern

SCOTT'S SCRAP BOOK
—By R. J. Scott

Copr. 1942, King Features Syndicate, Inc., World rights reserved.

Home Service

Money Buys More When You Budget

"How Did You Spend All That?"

Unpaid bills! What bad spending habits caused this scene?

Careless ordering. "... green peas for two and a can of peaches." Naturally the grocer sends extra measure of peas, his choicest brand of peaches.

Buying on impulse. That black dress you couldn't resist looked dingy with your brown hat and bag. You had to get special matching accessories for this one costume.

Keeping up with "the Joneses." Monthly payments on a chaise longue you didn't need eat up all surplus for entertaining, little splurges.

If you budgetted ahead? You'd take advantage of food specials, choose a soft green or gay plaid frock to go with the accessories you already have.

You'd save enough that way to cover payments on the chaise longue. Or you might refurbish old furniture with slip covers.

Planned spending cuts out waste, helps you afford what you want most. Our 32-page booklet tells how to set up a budget; how to divide your income for rent, food, clothes and other expenses. Has ruled pages for one year's entries.

For your copy of "How to Budget and Buy for Better Living" send 15 cents in coins or stamps to Examiner, Home Service, Peterborough. Be sure to write plainly your name, address, and the name of booklet.

BARCLAY ON BRIDGE

WRITTEN FOR THE EXAMINER
By SHEPARD BARCLAY
"The Authority on Authorities"

WHICH ARE YOU USING?

NOBODY can say arbitrarily that one language is definitely better than another. It is the same with bidding systems, which are practically nothing but languages whereby you can tell your partner what you hold, and he can tell you. The most important thing is for you to know what language he is speaking, and to understand it, and for him to do likewise. Otherwise you will have some funny disasters—that is, funny to the enemy

♠ Q 10 4
♥ A 8 4
♦ A K 7
♣ A K 6 5

West		East
♠ 8 6	N.	♠ K J 7
♥ K J 9	W. E.	♥ Q 7 6
♦ 8 5 4 3	S.	♦ Q 10 9 2
♣ Q 10 8 4		♣ 9 7 2

♠ A 9 5 3 2
♥ 10 5 3 2
♦ J 6
♣ J 3

(Dealer: West. Both sides vulnerable.)

	West	North	East	South
1.	Pass	1 NT	Pass	2 ♠
	Pass	3 ♠	Pass	4 ♠
2.	Pass	1 NT	Pass	3 ♠
	Pass	4 ♠		
3	Pass	1 NT	Pass	3 ♠
	Pass	3 NT		
4	Pass	1 ♣	Pass	1 ♠
	Pass	2 NT	Pass	3 ♠
	Pass	4 ♠		

There was the bidding at four tables of a five-table duplicate game At the fifth table, the bidding was merely 1-No Trump by North, then 2-Spades by South—period. North passed, and four-odd got made, for a bad bottom score, since the side did not bid game.

Perhaps the lesson of the deal is this—if you are with a new partner and don't know how he handles No Trump bids, open with 1-Club as North did at Table 4. You are less likely to get into trouble then, as there is not so much difference in the ways responses are handled to suit bids as those to No Trumpers.

At Table No 5, the No Trump bid was by a man used to making them only on very big hands. If the partner's hand is worth anything at all, he must show it by jumping to three in a major. If he goes only to two, it is to say the hand is worthless, so the original bidder passes. South didn't know that, or would have bid 3-Spades.

Note how differently the other tables handled it—no two exactly alike. Of course, those who bid the game in either spades or No Trumps made it easily, by playing the spade suit correctly, leading the Q toward the A when both 10 and 9 are held.

* * *

Tomorrow's Problen

♠ Q 2
♥ A K J 8 7 2
♦ 9
♣ K Q 6 3

West		East
♠ 8 4	N.	♠ 9 5 3
♥ Q 4 3	W. E.	♥ 10 9 6 5
♦ A J 6 2	S.	♦ K Q 10 7
♣ 10 8 5 2		♣ 7 4

♠ A K J 10 7 6
♥ None
♦ 8 5 4 3
♣ A J 9

(Dealer: South. Both sides vulnerable.)

If West leads the club 2, how should South plan the play of this deal in match point duplicate at a contract of 6-Spades?

Bonarlaw News

Mr. Bill Thomson of Havelock spent Sunday at his home here.

The weekly farm forum meeting was held on Monday at Mr. Allen McComb's. There was a very good attendance.

Girl Dies In Blast

LONDON, March 4—(CP). — A girl was killed and four others suffered slight injuries or shock in an explosion at a Royal Ordnance factory in Northwest England late yesterday. Production was not seriously interrupted.

LI'L ABNER
—By Al Capp

HENRY
—By Carl Anderson

DONALD DUCK
—By Walt Disney

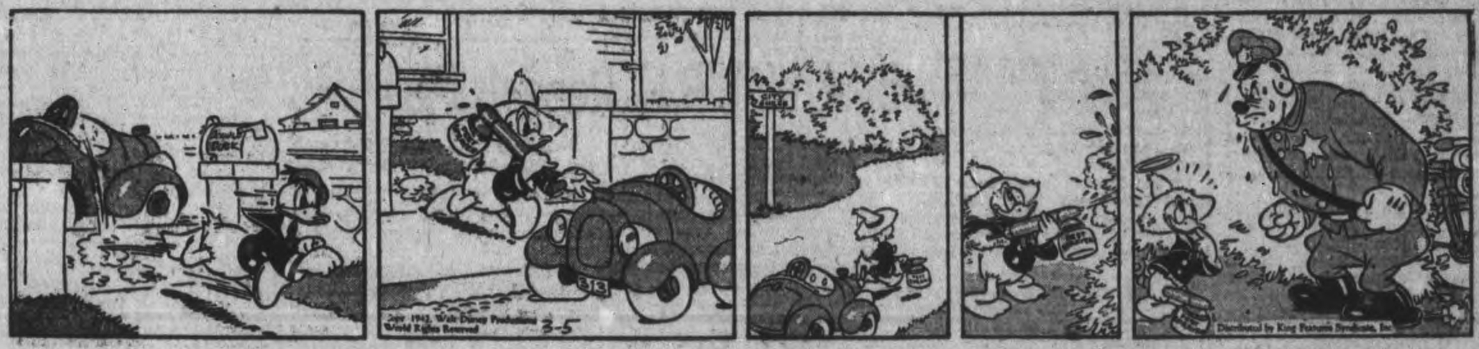

BLONDIE
—By Chic Young

MUGGS AND SKEETER
—By Wally Bishop

BRICK BRADFORD
—By William Ritt and Clarence Gray

TILLIE THE TOILER
—By Russ Westover

Toronto Visitor To Build New Cottages

HASTINGS, March 5—(ENS).—Hastings' Victory Loan objective of $25,000 was aided over the top when the local Hydro Commission subscribed for $1,000 in bonds.

Dr. W. E. Wilson, the chairman, suggested the purchase of a $500 bond, stating that: "Our debentures will soon be due and added expenses such as an unexpected storm might cut the present surplus to a minimum."

To offset this possibility Commissioner H. G. Fairman suggested that two bonds of $500 denomination each be purchased and one of these could be sold at par if the need should arise. Reeve L. E. Kelley heartily endorsed this suggestion. "If we lose this war we won't need to worry about Hydro," commented the Reeve.

A letter was read from T. H. Lain of Toronto requesting that the Hydro extend its service to Railway street so as to connect with several cottages he is contemplating building this summer. E. M. Hess, Hastings' service man, explained such a job would require considerable vital material and expense.

In this regard a letter was read from the Department of Munitions and Supply stating that non-ferrous materials would only be supplied for essential jobs. Commissioners felt that Mr. Lain's request did not fall under this latter category but it was decided to contact the supply controller regarding the proposition.

E. M. Hess also informed the Commission that under the existing rationing system no extra provision is made for him as a service man. The secretary was instructed to write the Dominion gas controller and the rubber controller, Department of Munitions and Supply, requesting that sufficient tires and gas be allotted to Mr. Hess so that he may maintain a satisfactory service throughout Hastings and district.

A request from E. Humpage, Peterborough auditor, asking the local commission to send him blank samples of Hydro forms to aid him in preparing a system for another municipality was granted.

The following accounts were ordered paid: H. C. Oliver, truck, $1.25; Hydro Electric Power Commission, January power, $373.45; Royal Bank collections, $4.30; Bell Telephone, $2.83; Dept. of Excise Tax, January, January, $52.47; H. G. Fairman, Hydro convention expenses $19; E. M. Hess, salary and postage, $63.59.

ITCHING SCALP

If your scalp has broken out with ugly surface rashets or irritations — DON'T DIG with fingernails as that only serves to make it worse — and spreads it. Go to your druggist to-day —get a bottle of Moone's Emerald Oil, and use this mixed with an equal quantity of olive oil. It's easy to use—all you do is apply to the scalp with your fingertips gently rubbing into the roots of the hair. Do this at least once a day and about every fourth day shampoo using a good soap. Soon you'll find this combination start right in—proomting faster healing. Continue the treatment until relieved and the loose, floating dandruff has disappeared.

Continue for 2 weeks and if then you are dissatisfied get your money back. McDermid & Jury and every druggist sells Emerald Oil on this guarantee.

Thousands of bottles of Moone's Emerald Oil are sold every year for Barber's Itch, Salt Rheum, Itching Toes and Feet, and other irritating unsightly skin troubles.—(Advt.)

Chalk Up Another For The United Nations

This photograph shows an Axis merchant vessel rapidly sinking in flames in the harbor at Bardia, after a fierce attack by bombers of the Allied air forces.

Canadians Laud Red Fliers, Will Stand Test

SOMEWHERE IN ENGLAND, March 5—(CP Cable).—Two Canadians who have been together since they joined the Royal Canadian Air Force in 1940 returned from Russia with the R.A.F. wing which fought on the Eastern front and reported today that flying in the Murmansk area is much the same as winter flying in Canada—except there is more action.

PO. David L. Ramsay, Calgary, and PO. James E. Walker, Edmonton, were the only Canadians with the wing, which was comprised of Englishmen, Scotsmen, Australians, New Zealanders, South Africans, and a Malayan.

"From general appearances it might have been the Gatineau country back of Ottawa we were flying over," said Walker, who did his service training at Uplands, Ottawa.

The pair, who are rejoining fighter squadrons in this country after leave, bubbled with praise of Russian airmen and Russian machines."

"Individually the Russians are very good fighter pilots," Ramsay said. "Their main fighters are something of a cross between the Spitfire and the Messerschmitt 109. Their dive bomber with an unpronounceable name is really a lively plane. As far as the German planes operating in Russia are concerned, we are encountering the same types we had to contend with in Western Europe. We had a scrap nearly every time we took off and frequently served as bomber escort.

They Act Fast

"When they want a new hangar they don't fool about it," Ramsay added. "They can put up a building in a day, sending a big gang of men onto the job and rushing it right up."

The Russians treated members of the wing like princes, "plying us with all sorts of food, even to cavair, and that for breakfast, too."

Walker and Ramsay have been together since they were posted to the Manning Pool in Toronto in May, 1940. They completed elementary training at London, Ont.

The R.A.F. Russian wing returned to Britain after having completed its two fold task of instruction in the use of Hurricanes and helping check the German drive on Murmansk. No further explanation of the homecoming was given in the Air Ministry's announcement last night, but it was suggested that the Russians now are self-sufficient in air fighting personnel.

The chief of the R.A.F. Russian contingent, Wing-Cmdr. H. G. N. Ramsbotham-Isherwood, predicted that the Soviet Air Force would hold up against whatever Spring offensive Germany's air squadrons might muster.

Bancroft Y.P.U. Repeats Play

BANCROFT, March 5 (ENS3. — The Young Peoples' Union of St. Paul's United church of Bancroft made such a "hit" with their play entitled "Lena Rivers" that they played for a second time in the Community Hall in Bancroft Friday evening to a capacity audience. The Y.P.U. in this second showing went in on a fifty-fifty basis with the local war workers. During intermission girls sold home made candy. The Young Peoples' Union turned their share of the evening's proceeds, which amounted to $23.00, over to the British War Victims' Fund, while the War Workers will use their portion in work which will be of a direct aid to the boys which have gone overseas from Bancroft and district.

Tea Is Held

The buffet tea held Saturday afternoon in the Red Cross work room by the auxiliary was a decided success and much credit is due the afternoon tea committee comprised of Mrs. C. A. Eddy, Mrs. George Garrison and Mrs. George Thomson in making the luncheon such a pleasant event. Mrs. R. W. Blatherwick, convener of the Red Cross auxiliary was present to receive the patrons and Mrs. Eddy poured tea during the luncheon. Proceeds of the tea amounted to $16.75.

Mr. Lawrence Leedy and Mr. Rodney Robinson of Peterborough spent over Sunday at their homes in Bancroft.

Miss N. Bartlett and Miss June Walker of Peterborough spent the week-end with their parents in Hybla and Bancroft respectively.

Mr. and Mrs. Cecil Wiggins of Belleville and Mr. Ernest Wiggins of Cobourg spent over the week-end at the home of their parents, Mr. and Mrs. W. E. Wiggins, in Bancroft.

Mr. Ross Viscoff and Mr. Nubbie McAlpine of Belleville were in Bancroft over Sunday.

Mr. and Mrs. W. A. Clarke and Joyce motored to Belleville Sunday afternoon.

Dr. S. S. Lamb returned home from Toronto this week, having spent a few days in the city on business.

Mr. J. L. Churcher attended the Good Roads convention held in Toronto last week.

Mr. and Mrs. G. W. Jones spent the past week in Toronto on business, returning Saturday evening.

As a result of a fall Thursday afternoon W. E. Wiggins of Bancroft is suffering from a broken rib and a badly sprained ankle, and severe shaking up. He was on a ladder in the cellar way thawing out eavestroughing pipes leading to the cistern when the ladder suddenly collapsed, throwing him to the cement steps below.

—BUY VICTORY BONDS—

Douro News

Two aged residents, Mrs. Edward Allen (north) and Mrs. Patrick Farley celebrated birthdays at the week-end. The former is 76 and the latter 86. In honor of Mrs. Farley's birthday her daughter and son-in-law, Mr. and Mrs. Allen Hayes entertained over forty guests on Sunday evening. Cards were played and a few hours of social intercourse was enjoyed. Gifts of fruit, etc., were received by the aged lady, who though feeble in body is very bright mentally and enjoyed meeting all her friends. Among those present were Mr. and Mrs. Stanley Farley and son Pat, Mrs. Thomas Cavanagh, Miss Teresa Fitzgerald, Joseph Sheehan, Mrs. H. Hickey, son George and daughter Joan; Mr. and Mrs. William Devlin; Mr. and Mrs. Leo Murphy, and Charles Fitzgerald, Frank Powers and Miss La Plante, all of Peterborough, Mrs. R. Cavanagh, Mr. and Mrs. Joseph Cavanagh and children; Mr. and Mrs. Michael Torpey, Mr. and Mrs. William Torpey and baby; Mrs. Richard Sheehan and Bridget; John Sheehan, Mr. and Mrs. Austin Hogan, Joe and Alice; Mr. and Mrs. David Garvey; Mr. and Mrs. Thomas Ryan and Joe; Mr. and Mrs. William Hayes, and Mr. and Mrs. P. Doherty were unable to be present.

Mrs. Fred Doris of Keene and Mrs. Purcell Rodd of Oshawa and Mrs. James McFarlane of Peterborough spent the week-end with their mother, Mrs. Maurice Condon.

Miss Louka Zenhenko of Peterborough visited her sister Catherine on Sunday.

Mrs. Ross Staples is visiting Mr. and Mrs. Pitts of Lindsay.

Friends of Mrs. Edward Allen, who has been a patient in St. Joseph's Hospital for the past two months will be sorry to hear that she is seriously ill.

—BUY VICTORY BONDS—

San Juan Blacked Out

SAN JUAN, Puerto Rico, Mar. 5 —(AP). — This territorial capital was blacked out to-day from 3:05 a.m. to 3:40 a.m. There was no immediate explanation.

ROSENEATH

Burnley School Is Awarded Dewan Trophy

ROSENEATH, March 5—(ENS)—Burnley School, S.S. No. 21, Haldimand township, Northumberland county, was presented with the Hon. P. M. Dewan trophy at the 36th annual convention of the Ontario Horticultural Association. At the annual banquet of the Association held in Toronto, James C. Potter, teacher, of Burnley school was presented with the trophy by the Minister himself, for Rural School Beautification. The contest is sponsored by the Horticultural Association of Ontario. Until this year only one trophy had been presented, that of J. E. Carter of Guelph. This year Mr. Dewan donated a handsome trophy to be given also for Rural School beautification. The Minister of Agriculture also presented the school with a certificate issued for outstanding work in Horticulture for Ontario.

Outlining the plans followed Mr. Potter said, through suggestions offered by Ian McCloud, Agricultural Representative for Northumberland county, and John T. Clarke, lecturer in Agriculture, Parliament Buildings, Toronto, the school set about improving the surroundings. The lawn was levelled, a new fence erected along the front of the grounds, and foundation planting on both sides of the school was accomplished. The school was painted white, trimmed with green, the lawn kept mown, the trees trimmed, the weeds cut out, and lawn chairs and lawn ornaments placed about the grounds. These were the major improvements.'

Mr. Dewan at the presentation complimented the teacher, pupils and trustees for the fine piece of work accomplished. Mr. Potter modestly stated that he deserved little of the credit as the majority of the work was done by the pupils, including the painting of the school.

—BUY VICTORY BONDS—

17 Tables Of Euchre Played At Roseneath

ROENEATH, March 5—(ENS).—Seventeen tables of progressive euchre were in play at the regular social and business meeting of the local Red Cross branch on Monday night in the Town Hall. The prizes, War Savings Stamps, were won by Mrs. E. Sherwin and Bruce Timlin. After the game period, a short program of the following numbers was rendered: Mrs. Isaac Skuce sang "There'll Always Be a Canada"; four pupils of Woodvale School, Marian Harvey, Edna Thackeray, Beatrice Davidson and Lois Sandercock, sang a two-part song, "Brahm's Lullaby"; Lois and Keitha Brown, a duet, "Gently Evening Bendeth," and C. Thackeray, convener of evening, conducted a quiz.

Silas Sherwin, president, held a short business session, when reports were presented of the work accomplished during the past month by Mrs. A. J Campbell, Mrs. G. L. Tucker, secretary, read a letter of acknowledgment from the Kinsmen Club, Cobourg, for a donation of $9 from the local executive towards the Milk for Britain Fund.

Mrs. C. W. Varcoe, wool convener, announced a donation of a knitted layette from the Gordon Parker family.

Mrs. Tucker had on display a work basket made and donated by Mrs. Susan Tobico of Alderville in aid of the Red Cross fund. It was decided to sell tickets on the basket, and A. J. Campbell and H. J. McCracken were named the committee in charge of tickets.

The committee appointed in charge of the April meeting includes H. Davidson, Rae Brown and Mervin Smith.

Khaki Closeups In Armored Units

(By ROSS MUNRO.)

Somewhere in England, March 5 (CP)—They list Cpl. W. Bell, Hampton, N.B., as one of the crack tank drivers of the 8th Princess Louise's New Brunswick Hussars, and this is one of the stories about him:—

Bell was in a tank that another driver stuck in a huge crater. After a couple of hours work the crew gave up trying to get it out and went back to the camp to order a crane. Bell was left on guard.

The rest of the crew hadn't been in camp more than five minutes when their tank breezed in with Bell at the controls. He got it out of the hole by himself.

Family combinations keep cropping up in the army, and the latest concerns the Kellars of North Bay, Ont., with four sons overseas. Tr. Roy drives the new Lieutentant-Colonel of the Royal Canadian Dragoons, Pte. Murney is with the Royal Regiment of Canada, Pte. Clarence with the Royal Hamilton Light Infantry, and L. Cpl. Norman with the Royal Canadian Engineers.

The only Japanese-Canadian with the overseas army is L. Cpl. Charlie Akazi of St. Andrews N.B. His pals in the 8th Hussars call him "Charlie Motorcycle" for he is always tinkering with engines.

The corporal, born in Canada, can't speak Japanese. His father served with the Canadian army in the first Great War.

Best map reader in the Prince Edward Island Light Horse here is Sgt. A. M. Szizygielski of Windsor, Ont., formerly with the Essex Tank Regiment. He was a cadet in the Polish army at the start of the First Great War, and later joined the Allied Forces to battle the Germans. In civil life he was a bookkeeper with a cement company.

Perhaps the most embarrassed man overseas is the regimental sergeant-major of a Highland Regiment who was shot in the leg by a .22 bullet from a rifle in the hands of a Home Guard.

ROSENEATH

Teacher Joins Active Service

ROSENEATH, March 5 — (ENS) —George Turner, teacher at Woodvale Public School, Alnwick Township, for the past three years and six months, has resigned. Mr. Turner is a sergeant with the 14th Field Battery, R.C.A. (RF), and left on Sunday for Kingston to take a course in the C.S.T.C., on completion of which he will be posted for duty. On Friday evening the pupils, parents and other residents of Woodvale community presented Mr. Turner with a service wrist watch, and to Mrs. Turner and their little daughter gifts were given also. The address was read by Edna Thackeray, and Beatrice Davidson made the presentation at a crokinole party held in the school. The position left vacant by Mr. Turner will be filled by Miss Evangeline Paisley of Toronto.

The proceeds from the crokinole party were $12.75. This was turned over to the B.W.V. Fund. Prizes for the high scores were won by Mrs. Charles Sandercock and Harry Sherwin.

Included among the officials from Alnwick Township attending the Good Roads convention in Toronto were Reeve James L. Timlin, Councillors H. Eddy, H. Doxtator, H. J. McCracken, and H. Davidson, the township clerk, Silas Sherwin, Roadmaster Dawson Timlin, and N. W. Sherwin.

Guests this week of Mr. and Mrs. T. S. Coyle were Mr. and Mrs. Rowland Ness of De Winton, Alberta. Mr. Ness, widely known throughout Alberta as a breeder of pure-bred Ayrshire cattle, was attending a convention in Toronto of the Ayrshire Breeders' Association of Canada, and also visiting his former home at Howick, Quebec.

Mrs. George Barrie of Westwood is staying with her daughter, Mrs. George Turner.

W. Robins, R.C.A.F., left on Saturday for London following a two weeks' leave of absence. Mrs. Robins accompanied hetr husband to London.

Mrs. Leonard Brisbin, Mrs. Ella Brown, Miss Irene Brown, and their guests Mr. and Mrs. Elmer Honey of Foxwarren, Manitoba, visited Mr. and Mrs. C. D. Harper, Fenella, on Saturday, and Mrs. Verona Brisbin and family at Havelock on Sunday.

Mr. and Mrs. Isaac Skuce and daughters Barbara and Mary and Mr. and Mrs. N. W. Sherwin visited Mr. and Mrs. Charles Burrison at Gore's Landing on Sunday.

Hilton Pringle of Lindsay was a week-end visitor with his parents, Mr. and Mrs. A. Pringle.

Credit Jap Gains To Simple Attack Tactics

SYDNEY, Australia, Mar. 5—(CP Cable). — Maj-Gen. Gordon Bennett Australian Commander in the Malayan campaign, said yesterday that the Japanese successes were largely due to the simplicity of their tactics.

"Our difficulty was the complicated system we have evolved for our army, which prevented rapid co-operation." Gen. Bennett added.

"For instance, the Japanese knew nearly every Malay had a Japanese-made bicycle, and they found these seized bicycles more useful in the jungle country than our motor trucks and motorcycles.

"They similarly seized local fishermen's boats for further landings. A feature of their tactics was the speed with which they could call up air support to aid the troops. Their aircraft arrived to strafe us within minutes."

The Japanese, he said, found mortars more serviceable than artillery as they were easier to transport. He expressed the opinion the Japanese based their whole campaign on Nazi methods in Holland, Belgium and Norway, relying chiefly on transport seized on the spot. However, he said Malaya's fifth column had been much exaggerated.

—BUY VICTORY BONDS—

Steady Flow To Java

BANDUNG, Java, March 5 (CP). Gen. Sir Archibald Wavell, before leaving Java for India, stressed the fact that dissolution of the United Nations supreme command "will not mean any cessation of the flow of aircraft and other war materials for the defence of Java," Aneta news agency said today.

Stomach And Kidney Troubles Gone; Praises Syntona Tonic

This Grateful Man Tells of Grand Relief From Gastritis, Cramps, Dizzy Spells, Headaches and Constipation. Had Rheumatic Pains in Shoulders and Joints.

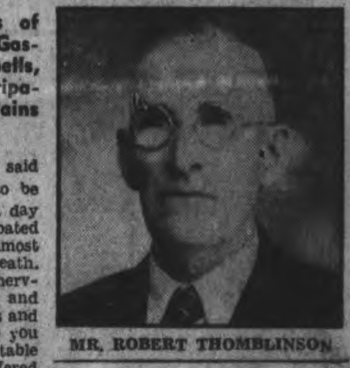

MR. ROBERT THOMBLINSON

How many times have you said you would give ANYTHING to be able to eat three good meals a day without getting that heavy, bloated feeling in your stomach that almost makes you gasp for your breath. These cramps, dizzy spells, or nervous headaches, pains in back and limbs are caused by excess acids and impurities in the system. Do you know that EVERY DAY reputable men and women who have suffered with one or more of these distressing ailments tell how Syntona has relieved them after everything else they tried had failed? Here, for example, is the experience of Mr. Robert Thomblinson, well known Burlington man residing at 5 Caroline Street, West, reported only recently.

"I suffered with a gassy, upset stomach and cramps after every meal and I had to take strong laxatives for constipation. When I would stoop over or get up quickly I would get dizzy spells, and I was subject to frequent severe headaches. At night I had to get up at all hours to relieve my kidneys, so I felt tired out and weakened right from the beginning of each day. Then rheumatic pains set into my shoulders and joints.

"I had tried every treatment I ever heard of, but I couldn't get any satisfactory results and I often wondered if I would ever feel any better. It was my son who first got em started taking Syntona. He brought some home one day and suggested I try it. Well, I could tell it was helping me right from the first bottle. I liked the way it acted on my stomach and bowels so I took a full treatment and it fixed me up fine. I soon got so I could eat regular meals and my food digested well. Then, the kidney trouble and pains left me. It surely was a great relief and I would take Syntona any time my system gets upset again."

Syntona is sold and recommended in Peterborough at Elliott's Drug Store.—(Advt.)

"The master always insists on Guinea Gold"
OGDEN'S
Guinea Gold
CORK TIP CIGARETTES
ALSO PLAIN ENDS
22 for 25¢
"GOOD AS GOLD AND MILD TOO!"

-SALE-
SELECTION OF
DRESSES
WINTER COATS
Regularly Priced Much Higher
1.89
That You Will Appreciate Next Winter—Sizes 12 to 48
HATS .... 49c | Ski Jackets ½ Price
SEE THEM AT THE
FLORENCE SHOPPE
GEORGE ST. (OPPOSITE WOOLWORTH'S)

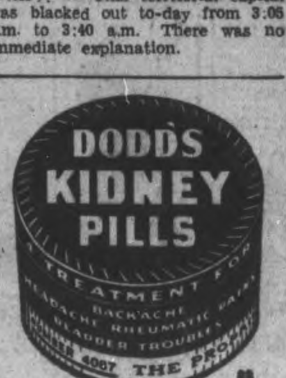

THE CANADIAN DEPARTMENT STORES LIMITED
EATON MADE-TO-MEASURE CLOTHES
CANADA'S GREATEST MADE-TO-MEASURE SUIT VALUE
Easter's Early!
Order Your New Spring Made-to-Measure NOW!
Many new imported English woollens! . . . distinctive Canadian weaves, too! . . . our Spring selections are at peak variety, right now! Take time off from your busy routine — drop in and place your order for an EATON-Made-to-Measure, in plenty of time for Easter. We'll hand-cut it to your individual measurements . . . to our famed quality-first standards of workmanship, that make for lasting smartness. You invest in *quality* when you buy EATON-Made-to-Measure Clothes . . and note their moderate price!
ONE-TROUSER SUITS $27.50
TWO-TROUSER SUITS $33.50
OTHER 3-PIECE SUITS AT $35.00 and $40.00
Budget Plan Terms may be arranged, if desired

Military Uniforms
CUT BY HAND
Excellent woollens, authentically styled, at moderate prices.
T. EATON Co.
THE CANADIAN DEPARTMENT STORES LIMITED

Weather
Colder; Some snow

Evening Peterborough Examiner

FINAL
LAKESHORE AND CITY EDITION

VOL. LXXXV, No. 55 — PETERBOROUGH, FRIDAY, MARCH 6, 1942 — ★★ — PRICE THREE CENTS

DUTCH FLING JAPANESE BACK ON BANDUNG PLAIN

2nd Victory Loan Goes Over Top

Photos Show Paris Plant Full Of Tanks

Making 3 Times Arms For Germany As They Did For France

NEW YORK, March 6.—(AP) — British bombers in their devastating raid on Paris blasted at factories turning out war material for Germany at possibly three times the rate they had worked for the French, informed American industrialists said to-day.

They based their estimates on the hours operated. Many French factories, they said, worked only 40 to 45 hours a week up to a few weeks before France fell.

Guy La Chambre, former French Air Minister, testified in the Riom "War Guilt" trial this week that extension of the work week from 40 to 45 hours was used by some managements to cut down personnel instead of to increase production.

American production men said, however, that during the final desperate effort to save France, the men "went to work like insane people," working 24 hours a day and until they dropped—but it was too late."

German managers, they asserted, unquestionably have stepped French factories up to as near 24 hours a day and seven days a week as passible, while expansion started by the

PHOTOS SHOW

(Continued on Page 2. Column 1)

BUY VICTORY BONDS

No Confiscating Of Tires Likely

OTTAWA, March 6—(CP).—Confiscation of tires on passenger cars used for pleasure driving, mentioned as a possibility at a Senate committee meeting in Washington yesterday, has been thought of by Canadian authorities but is considered a remote possibility, official sources said today.

Leon Henderson, member of the United States War Production Board, told the Washington committee it might be necessary to ration gasoline in the United States as a measure to conserve rubber on existing tires. A further step would be to force non-essential users to make their tires available for drivers in the preferred classes, he suggested.

Canada now is launching a campaign to salvage 25,000 tons of tires and other rubber articles from garages and private homes. This will yield some 18,000 tons of reclaimed rubber and meet immediate essential demands, officials say.

Hun Chute Division Of Belgian, Crete Fame Dwindles Afoot In Leningrad Snows To 15 p.c

MOSCOW, March 6—(AP).—A German parachute division famed for successes in Belgium, Holland and Crete has been forced to function as infantry on the Leningrad front and has lost 85 per cent of its men in winter trench warfare, Russian dispatches reported today.

The Leningrad account, identifying the troops as the "7th Air Descent Division," said they had planned to alight in Leningrad when they arrived at the front last October, but were unable to do so.

Instead, still clad in summer uniforms, they were caught in the bitter winter and thrown into the front lines, losing half their strength in a month.

On the central front Red Army accounts said the German 260th and 263rd Divisions and remnants of the 131st were being chased westward from recaptured Yukhnov, 120 miles southwest of Moscow.

Hun Desert Push Crimped For Time 100,000 Tons Munitions To Replace

LONDON, March 6—(CP).—The German threat to Egypt has been lessened by the British campaign in Cirenaica, Oliver Lyttelton declared today on his return from his post as Minister of State in the Eastern Mediterranean area.

He said 50,000 to 100,000 tons of German ammunition had been captured, and added that this, plus the desert barrier over which the Axis forces would have to attack, put the British army in "far better position for the defence of Egypt than before."

Capt. Lyttelton said the base established by the United States in Eritrea "is going to be a whacker."

Returning to bec. ne chief of production, Capt. Lyttelton declined to discuss the possibility of another British offensive in North Africa. He gave the impression, however, it would be almost impossible for the Germans to develop another real drive toward Egypt in the near future.

The German air force sent a whole air fleet to support Field-Marshal Erwin Rommel's planned offensive, he said.

He said supply difficulties had hampered both armies and recalled the comment of a captured German general that "desert war is a tactician's paradise and an administrative staff officer's hell.

The prime task, Capt. Lyttelton said, is to guard the supply lanes through the Red Sea and into the Persian Gulf through which help from "the United States and Great Britain is moving continually."

He saic Britain is supplying Cyprus, Palestine, Syria, and Iraq with wheat, but that plans are afoot to make this entire area self-supporting.

The minister said Britain is aware of the threat of a possible thrust from the north-west against northern Syria, Iraq and Iran.

Loan 739 Million With 2 Days to Go

OTTAWA, March 6.—(CP).— The dollar total subscribed yesterday to Canada's Second Victory Loan was $40,177,800 along with conversions of $43,145,000 in Dominion of Canada bonds maturing May 15 and June 1, 1942, loan headquarters announced to-day.

Yesterday's operations brought the cumulative total for the three-week's campaign which ends Saturday night to $739,964,750. Loan headquarters have expressed the hope that $900,000,000 will be subscribed by the time the books close.

Original minimum objective was $600,000,000, the same as for the First Victory Loan last year.

With 91,299 individual orders as at the close of business last night Canada's Second Victory Loan came within 6,960 of equalling the record of Victory Loan 1941 when 968,259 people subscribed.

"It now is assured that further substantial conversion subscriptions will be obtained from holders of thee maturing bonds during the course of the next couple of days," said G. W. Spinney, loan committee chairman.

These conversions are not in any way related to provincial totals or provincial objectives, the chairman made clear.

There was a boom yesterday in the number of employee subscriptions when 53,149 men and women workers in offices, stores and factories bought bonds to a total of $4,506,900. The total number of Thursday's subscribers — 95,807 — constituted a record day for the campaign period.

In the cumulative total of subscribers to date there are included 632,000 individual subscriptions averaging $322 each.

LOAN 736 MILLION

(Continued on Page 2, Column 2)

Three Million Mark Sought Before Saturday Night When Books Of Loan Close

Several Sections Of County Are Down But Slack Has Been Taken Up By Industrial Workers In The City

A wave of subscriptions from industries, private subscriptions and banks with a fair quota from the rural districts sent the Peterborough County Second Victory Loan zooming over the top at noon today, one day ahead of the time set for the gaining of the objective, and Loan officials were confident that many people who had not subscribed as yet would get busy at once and do their part in setting a new high in subscriptions.

Several sections of the county are still down on their quotas but the slack has been taken up in the city proper where industrial workers, from the lowest paid sweeper and girl employees, up to shop foremen, have not only paid cash for bonds, but have subscribed heavily under the payroll deduction plan.

George N. Brown stated that up to Thursday afternoon, the total stood at a little more than $2,658,000, and the $92,000 worth of bonds required to put it over came in late afternoon and this morning. He paid tribute to the city canvassers who had put on a spurt during the last few days making repeat calls to induce people to raise their original subscriptions and in many cases they have been successful.

People who saw the show at the Capitol, this week, the "49th Parallel," gritted their teeth in anger as the fine portrayal of the Nazi viewpoint and doctrine was given, and it is believed that this production was all that was needed to convince some people that this was no time for lying back letting their neighbors shoulder the load of financing the war.

Top $3,000,000 Mark.

If the people in the city, particularly those who live on incomes derived from bonds, investments or rentals will dig into their bank accounts and invest at least half of the deposits in the Second Victory Loan, the amount subscribed in this city and county should top the $3,000,000, the same as was done during the first loan last June.

THREE MILLION

(Continued on Page 2, Column 2)

Wheat Price Of Ninety Cents Said New Ottawa Figure

WINNIPEG, March 6 —(CP) — Trading in wheat futures was not permitted to open to-day on Winnipeg Grain Exchange although the cash grain and coarse grains markets operated as usual. It was understood here that wheat futures trading was stopped pending an important announcement from Ottawa.

The Grain Exchange released a statement received from George H. McIvor, chairman of the Canadian Wheat Board, at Ottawa, stating the Federal Government's intention to increase the initial price of wheat from its present level of 70 cents a bushel for No. 1 Northern, basis Lakehead and Vancouver.

"This is official notification of our intention that all open wheat futures will be adjusted to the new level of wheat prices on or before July 31, 1942 and all open wheat futures will be cleared on or before this date at the closing prices of Thursday, March 5 1,942. May future at 79½ and or July wheat future at 80⅝," The McIvor statement said.

"If this action is not taken until July 31, suitable carrying charges will be allowed to holders of cash wheat for the elapsed period during the month of July. Unhedged cash

WHEAT PRICE

(Continued on Page 2, Column 3)

For His Pals

LONDON, March 6—(CP) —An Air Ministry spokesman told today the story of the heroism of an R.A.F. bomber pilot who sacrificed himself to save four members of his crew.

When forced down into the sea the crew piled into a dinghy. They knew they could not reach land in short of seven days but there was food enough to keep only four alive for that time.

On the second night the captain slipped overboard unnoticed. The four survivors reached land on the seventh day.

India Stalling, Demands Full Liberty

ALLAHABAD, India, March 5—(Delayed)—(AP).—With new overtures to India expected in an effort to gain greater aid for the Empire's war effort, Pandit Jawaharlal Nehru declared today that "the Indian problem can only be approached on a basis of Indian freedom."

Nahru, one of the foremost leaders of India's nationalists, spoke plainly in an interview.

"Nothing else," he told me, "will make a vital difference or move our millions to effective action.

"Until they realize that they have achieved freedom and are fighting to defend and preserve it, all else is unimportant."

(Informed sources said in London last night—the same day as Nehru's interview—that announcement of a plan to grant India more independence had been postponed because Conservative opinion in London and New Delhi considered it too advanced.

(These proposals, which had been expected by members of the House of Commons yesterday, were said to recommend curtailment of the powers of the Viceroy, who serves in the Indian Government as both Minister of Defence and of Foreign Affairs.)

Asked what should be Britain's immediate step, Nehru answered: "In the immediate present a provisional National government should be formed responsible to the Indian

INDIA STALLING

(Continued on Page 2, Column 4)

Main Battle Rages Around Army Headquarters City; Batavia Given Up As Lost

Japs Swarm Over All Northwest Java All But Cut Island In The East, Rain Of Bombs Telling In Allied Troops

LONDON, March 6—(CP).—Netherlands forces, in a terrific frontal attack, drove the Japanese from a section of the plains of Bandung which the invaders occupied yesterday, Reuters reported from Bandung today.

(Other dispatches from Bandung reported Allied recapture of one unidentified point).

The Japanese have withdrawn to the north, Reuters said.

Heavy artillery fire in mountain defences to the north could be heard in Bandung.

In Eastern Java, the Japanese have been pushed back in some sectors, Reuters continued. Indications are that the main battle will be fought around Bandung.

Official military sources said United Nations' forces were fighting a stiff up-hill battle against the advancing Japanese who, they estimated, "outnumber us in men and material about five to one."

Capital in Jap Hands.

BANDUNG, Java, March 6. — (AP)—Netherlands and Allied Defence Forces have evacuated Batavia, once the proud capital of the Netherlands East Indies Empire, it was announced to-day, while the Japanese invaders occupied all of Northwestern Java and all but cut the island in half by capturing Jokyakarta far to the East.

The outnumbered and weary defenders were withdrawn from Batavia, a delayed communique from the High Command reported, so that they could consolidate their thinning ranks in more favorable positons for the battle of Western Java, presumably in the High Plateau around military headquarters at Bandung.

"As a result of the enemy's great superiority and mastership of the air," said the High Command, "our troops are exposed continuously to such violent bombardment that they have been unable to rest for many days and now are gradually becoming overtired.

"This makes the situation serious, but not hopeless," it added.

Jokyakarta, with a population of about 130,000 Indonesians and 6,000 Europeans, lies in Middle Eastern Java less than 15 miles from the island's south coast.

These were but two of the places which the communique conceded lost to the foe.

On the credit side of the defenders, however, was a report that a point previously lost to the Japanese had been regained by a Netherlands attack to-day. Evidently this town —not at once identified—was on the arc of invasion 25 miles north of Bandung.

City Hears Guns.

Bandung, now the focus of defence, heard artillery fire to-day, perhaps from one of the three regions of penetration to its north;

MAIN BATTLE

(Continued on Page 2, Column 4)

See Plebiscite Being Set For May 11th

OTTAWA, March 6.—(CP).— It was understood on good authority to-day that May 11 is the most likely date for balloting in the manpower plebiscite although it was said the cabinet is anxious to make the date as early as possible and has been urging May 4 for the vote-taking.

Also on good authority it was learned the cabinet has yet to make a final decision on the date.

State Secretary McLarty, asked when an announcement would be made of the date, said it would not be until Monday and declined even to speculate on a likely date.

No doubt the date was one of the things being considered by the cabinet before the week-end.

The bill providing for the taking of a plebiscite in which the government will seek release from past commitments as to the methods of raising manpower for the services received royal assent only last night.

It was expected, on the basis of Mr. McLarty's statement as to an-

SEES PLEBISCITE

(Continued on Page 2, Column 3)

BUY VICTORY BONDS

Developer Fire Cost Man's Life

TORONTO, Mar. 6 — (CP). — One man suffered fatal burns, two women were slightly burned, and about 20 people were forced into the street when fire swept through a rooming-house on Charles Street West in midtown Toronto early today.

Norman Mayhew, 29, died in hospital three hours after being taken out of the burning house with his clothes in flames. Police said Mayhew had been developing pictures when he dropped a match into the developing fluid and started a fire that spread swiftly through the second floor of the three-storey house.

The two women who were burned, Mrs. William Schofield and Miss

DEVELOPER FIRE

(Continued on Page 2, Column 1)

Internees Start Newspaper

War Writers Even Open University In Nazi Camp

BERNE, March 6 — (AP) —United States newspaper correspondents waiting at Bad Nauheim, Germany, to be exchanged for Axis journalists in the United States have started the only American newspaper in Europe: the Bad Nauheim Pudding.

The first issue, edited by 19 correspondents who stayed at their posts in Berlin and Paris until interned, reported that their colony is enjoying normal health, conducting its own university, reading—mainly detective stories— and is seeking a place to play baseball with equipment recently received.

The paper said the Bad Nauheim University-in-Exile has an enrollment of 208 students with 14 instructors teaching 17 subjects ranging from modern languages to tap dancing.

Most popular course is Russian history, taught by George Kennan, former first secretary of the United States Embassy in Berlin. Louis P. Lochner, former chief of the Associated Press Berlin Bureau, is teaching civics.

Other A. P. men at Bad Nauheim are Alvin J. Steinkoff, Edwin Shanke, Ernest Fischer and Agus Thuermer.

As for exchange permitting a return home, the paper cautioned "keep your shirts on."

Tankers Take Torpedoes Still Make Port

AN EAST COAST CANADIAN PORT, March 6.—(CP). — Their hulls holed by torpedo explosions, two tankers of the Allied merchant fleets have made their way to this harbor with their crews intact and under their own steam, and with one of them still carrying the bulk of the gasoline cargo she had aboard when a submarine struck.

Neither of the ships lost a man, thought the blast ripped a gash in the side of one spacious enough, literally, for a submarine to sail right into her hold. But both will be repaired, eventually to go to sea again as a living proof that tankers can take it.

Both were attacked somewhere in the western Atlantic, though it widely separated sectors.

The captain of one of the tough ships said a torpedo smashed against her port side, carried through two bulkheads and exploded against her starboard plates. Tons of water followed in its wake, causing the craft to list until the port rail was level with the water.

No one was killed when the torpedo struck, though the shock of the explosion broke every mirror on board. The oil tanks were empty, and the unharmed compartments were filled to counteract the vessel's cant, and the battered tanker's nose was pointed for port.

Other ships offered assistance, but the captain warned them away, telling them the submarine was still around and might loose more torpedoes at any ships that stopped.

Two Canadians — Wallace Block and Jean Bulduc, both of Ontario —were aboard the ship and helped bring her safely to this port.

Weather conditions were blamed for the mishap to the second tanker, a big trim craft. "We must have looked like a ghost ship," the captain said, telling how the superstructure and rigging of his ship were sheated in ice, catching and reflecting the light of an "unfortunately bright" moon.

The submarine was sighted about an hour before it actually struck. As it manoeuvred into position, the tankers gun crew opened fire and drove the marauder into hiding beneath the surface.

"We lost track of it," the captain said. "When it did get us with a torpedo. God only know why the gas we were carrying didn't ignite."

The concussions bulged the laden vessel's deck plates into humps two feet high, pushing out rivets like buttons from a vest. Great sheets of high-test gasoline spurted high out of the cracks, cascading down on the bridge in showers.

With the danger of fire hanging over them, the crew stayed aboard and headed for port. And not only did they bring their vessel in, but they came into port with three-quarters of the original cargo safe.

Not a man on the ship was so much as scratched, despite the terrific jolt of the explosion, which crumpled furniture in the men's mess into wreckage.

BUY VICTORY BONDS

The Weather

Peterborough Temperatures:

To-day:	Night low.31	Noon.....38
Yesterday:	Highest....41	Lowest....31
One Year Ago:	Highest....31	Lowest....10

Weather Forecast:

Georgian Bay — Moderate winds; partly cloudy and a little colder to-night and Saturday, with snowflurries.

Lower Lake Region — Moderate to fresh winds; partly cloudy to-night and Saturday, with light snowfalls or flurries, and a little lower temperature.

Ottawa and Upper St. Lawrence Valleys—Moderate to fresh winds; partly cloudy, with light snowfalls or flurries. Saturday: Partly cloudy and somewhat colder.

Sun—Rises at 7:48 a.m., Sets 7:12 p.m.

Meatless Days

JERUSALEM, March 5.—(Delayed)—(AP).—Tuesday and Wednesdays become meatless days in Palestine under a new defence order. The Central Supply Council also discussed the possibility of rationing wheat and bread shortly. Sugar ration cards have been used throughout Palestine since Feb. 1.

Special Attack Flotilla

Hit Pearl Harbor Night Of Dec. 7—None Returned

TOKYO, (From Japanese Broadcasts), March 6. —(AP)— Imperial Headquarters declared to-day that a "special attack flotilla" of the Japanese fleet delivered the sea-borne attack on Pearl Harbor on the night of December 7, more than 13 hours after the original assault by air, sinking a battleship of the Arizona class.

This assertion came in after-death citation and promotion for nine officers of the flotilla which never came back—presumably blown up by its own hands or sunk by the defenders.

(All official United States accounts of the Pearl Harbor episode have indicated that all damage, both afloat and ashore, was done in one swift co-ordinated attack by planes and two-man submarines).

The announcement said that the flotilla, "after secretly leaving a Japanese base, slipped into Pearl Harbor after passing through the enemy's guardlines and complicated channels and took up a pre-assigned position whereafter the vessels attacked with destructive effect."

"Vessels of the special attack flotilla had been instructed to return after the attack but no vessels returned.

Put Peterborough Over In A Big Way - Make It $3,000,000

RUSSIAN FORCES TAKE YUKHNOV, CENTRAL FRONT STRONGHOLD

MOSCOW, March 6 (AP)—Soviet troops who fought through heavy shellfire have tightened the drawstring on the Rzhev-Vyazma pocket with recapture of Yukhnov, a fortified Ugra River town 120 miles southwest of Moscow, the Russians said today.

Smashing blows upon the Central front came as Red Army tanks and artillery continued to pound the encircled German 16th Army in the Staraya Russa sector to the north.

About 1,000 Germans were said to have been killed in four engagements—570 in the repulse of two Nazi counter attacks, 400 in a day's fighting on a central front sector and "several dozen" trapped by an automatic rifle detachment which "dislodged the enemy from the village of 'N'."

German planes raided Moscow during the night after a long lay-off, dropping bombs "at random and inflicting insignificant damage" and some casualties, the Russian radio said. The Soviet information bureau said four raiders were shot down yesterday in the vinicity of the capital, where the last alert had sounded December 23.

During the night attack, the sky over Moscow blazed like a fourth of July night from the bursting of Soviet anti-aircraft shells.

More than 500 Germans were reported killed along a one-mile stretch at Yukhnov by the Red Army drive into territor; by-passed in the original thrusts westward toward Nazi-held Smolensk.

Russian units smashed the German 55th Infantry Regiment and the First Battalion of the 21st Infantry Regiment, the information bureau said. The Nazi garrison was declared to have been newly reinforced by troop-carrying planes.

German wounded were abandoned and the retreat was so precipitate that even ammunition dumps in Yukhnov were captured intact, the information bureau reported.

Fifty miles northwest of Yukhnov lies Vyazma, a German-held city on the Moscow-Smolensk highway. Eighty miles north of Vyazma is Rzhev, a Volga River strong point still manned by Hitler's troops. Russian spearheads veer toward the highway from both north and south 50 or 60 miles to the west.

MORE ABOUT—

Developer File

Continued from Page 1

Grace McKinnon, were given first-aid treatment by neighbors and firemen and put under a physician's care.

Police said Mayhew was developing the pictures in Miss McKinnon's apartment. Together Mayhew and Miss McKinnon attempted to beat out the flames when a sheet of fire enveloped his head, neck and arms after the cigarette butt fell into the fluid. Mayhew and Miss McKinnon rushed out of the building and, after neighbors applied first-aid were taken to hospital where Mayhew collapsed shortly after admittance.

Mrs. Schofield was awakened by the screams of a woman and found her bedroom filled with smoke. She dashed through flames in the hallway to turn in an alarm.

Damage was estimated at $800 to the building nd $225 to contents.

MORE ABOUT—

Photos Show

Continued from Page 1

French has been continued under the invaders.

French industrials said the Germans in many cases found the French factories undamaged. Vichy reports show that the Citroen factory was back in part-time operation within six weeks after the German occupation.

Making 25 Per Cent of Hun Trucks.

One Frenchman, whose plant at Paris turned out planes for more than a decade up to June, 1940, said German now was getting more than 25 per cent of her trucks from France, and comparable amounts of planes, tanks, and guns.

'Many French places are repairing aircraft for the Germans, too," he added.

"The big French outfits like Renault were still expanding when I left France," one American said. "The job of conversion to war was just started. The Germans probably hurried up the changes necessary, and have the thing going full blast now."

(Daylight reconnaissance photographs published to-day in London showed in detail the vast extent of damage the R.A.F. did to the Renault works in Paris which authoritative London sources said was only one of nine huge plants producing Nazi war material.

(The pictures also proved the plant was contributing worthwhile help to the Nazi army for rows of tanks were seen among the broken buildings.)

A French source said the Renault factory hired more than 24,000 workers and turned out daily—before the war—$16,000,000 worth of trucks and Allied products.

The Citroen plant — trucks and tanks — had 15,000 to 20,000 employees.

All of France's aviation engine industry was in the Paris region, he said. The war materials plants in and around Paris were likewise a major part of France's total.

MORE ABOUT—

Three Million

Continued from Page 1

Canvassers in the rural district who had to buck snow-blocked roads for the past ten days now have to worry about water-filled ruts and slush that impede travel almost as much as did the snow. They are appealing to the people who have not subscribed as yet to bring their subscriptions to the canvasser or to communicate with the man or woman who canvassed them and advise if they can purchase even a $50 bond

This week, Chris Hughes, Ross Dobbin, Gordon Shier and Gordon Monkman drove up to the Nepheline Mines, where 40 men are employed, and they obtained 15 subscriptions as a start on the canvass of the workers.

The men report they signed up the men, using the back of trucks, running boards of car, and ledges of rock as writing desks, and talked bonds to husky workmen wielding noisy air hammers and other mining machinery. One old fellow said he couldn't sign without his glasses, so Mr. Hughes obligingly handed over his own. The miner said they were fine and proceeded to sign his name to a subscription. Ross Dobbin and Gordon Shier climbed a mountain, but were afraid to climb back down the same way so had to plow through snow to their hips for almost a mile to get down again. The quartet were given a warm welcome by the men and the foreman, Melville Kidd, and they enjoyed the visit despite the rough going. They are confident this group of men will purchase bonds almost to a man, although some of them have heavy obligations.

Pledge Flags Flown.

Today at noon, the indicator on the Lift Lock at the Customs House was hoisted to the top by Mayor Hamilton and Vincent Eastwood, chairman of the Peterborough County Loan, and from the masthead at Confederation Square and at the C.G.E. pledge flags fluttered indicating Peterborough citizens had kept faith by subscribing the amount of money sought by the Minister of Finance in his original request. Victory Loan canvassers, officials and members of the City Council attended the ceremony at the Customs House at noon, and canvassers dug in this afternoon in a final effort to push the Loan still higher

The figures shown in the chart below are up to Thursday evening, when final returns were in for the day, and on Saturday the Friday total will show the loan well over the objective. The summary is as follows:

	Objective	Secured to Date	% of Objective Obtained
City of Peterboro	$1,350,000	$1,306,750	96.7
City Special Names ..	1,000,000	1,001,000	100.1
Havelock—Belmont-Methuen	60,000	41,000	68.3
Lakefield .	60,000	77,050	128.4
Norwood ..	35,000	17,850	51.
Asphodel .	25,000	18,050	72.2
S. Burleigh Harvey Cavendish	15,000	16,700	111.2
N. Burleigh Chandos Anstruther	10,000	11,600	116.
Douro	20,000	14,250	71.2
Dummer ..	20,000	17,300	86.5
Ennismore	10,000	7,700	77.
N. Monaghan	35,000	19,500	55.7
Otonabee .	60,000	71,350	118.6
Smith ...	50,000	38,150	76.3
	$2,750,000	$2,658,250	96.7

MORE ABOUT—

Loan 736 Million

(Continued from Page 1)

Among the municipalities across Canada. Glace Bay, N.S., continued well in the lead with 201 per cent. of quota. Regina was second with 176 per cent. and Moose Jaw third with 173 per cent.

Ontario at 354 Million

Ontario Victory Loan Headquarters reported subscriptions for the 16th day of the campaign, Thursday, totalling $40,100,000, bringing the province's 16-day total to $354,-390,550.

Toronto's subscriptions Thursday were $11,187,000, bringing the city's total to $167,316,000 of the city's total to $167,316,000 of the city's increased objective of $200,000,000.

The major subscription reported today was from Famous Players Canadian Corporation and subsidiary companies, $1,000,000. Investment of $300,000 by Safeway Stores, Ltd., Winnipeg, was also announced.

Reported overnight was a subscription of $750,000 from the Aetna Life Insurance Co., of Hartford, Conn.

Twenty-six out of 33 divisions in Alberta already are over the top. Hughenden, in Northern Alberta, led all units with 150 per cent of quota.

The village of Georgetown, Ont., had no sinking fund from which to invest in Victory Bonds, because it requires none for its own bonds, but it supported the campaign by purchasing $10,000 on bonds direct out of current revenues.

Employees of the Imperial Bank of Canada, the Canadian Bank of Commerce, the Dominion Bank, Bank of Toronto, Bank of Nova Scotia, and the Royal Bank, have been awarded honor certificates for exceeding objectives. The London, Ont., headquarters of Military District No. 1 reported subscription of over $100,000 to date, of which about half came from personnel in the London district.

MORE ABOUT—

Sees Plebiscite

Continued from Page 1

nouncement of the date, that a proclamation setting forth the date would be issued on Monday also.

Jules Castonguay, chief electoral officer, has said that he will require 10 weeks before the proclamation and the date of the plebiscite in which to make his preparations for the taking of the vote.

Ten weeks from next Monday would bring the plebiscite day on May 18 since it must be held on a Monday. However, since that estimate he had been making excellent progress with his arrangements so that he may be able to cut the 10 weeks at least to nine. He has submitted a memorandum on the matter which the cabinet is studying.

MORE ABOUT—

Wheat Price

Continued from Page 1

wheat will be adjusted on the same basis. In the meantime, holders of cash wheat as well as futures may continue to carry on with their normal business bearing in mind the above."

No unusual excitement was apparent on the Exchange trading floor and trading cash wheat and coarse grains continued as usual.

Grain Exchange and Wheat Board officials were unwilling to attempt interpretation to the press of the McIvor statement without further word from Ottawa.

Futures trading was resumed an hour and 10 minutes after the regular open. Trading was subject to conditions as issued by the Wheat Board.

Opening wheat futures prices were unchanged from yesterday's close with May at 79¼a and July at 80⅝.

See Price 90 Cents

OTTAWA, March 6—(CP).—Best indications pointed today to the setting of an initial wheat price of 90 cents a bushel basis No. 1 Northern at Fort William for the crop years 1942-43, as announcement of wheat policy was awaited.

One high official, when asked the direct question of whether 90 cents was the figure, declined to absolutely confirm, but did comment, "That is very close."

Although a surplus burdens the Canadian wheat farmer at the moment, the Government was understood to have accepted the producers' argument that all the existing wheat and large production in future years will be required for home consumption and for export.

For the crop year 1921-32, the Government decided it would pay 70 cent s bushel on only 230,000,-000 bushels of wheat. This year the prospect was that the increased price would be payable on from 280,000,000 to 300,000,000 bushels.

The Dominion Government has worked out a method to prevent any possible profiteering in wheat transactions due to the increased intial wheat price to be announced today, S. A. Searle, Winnipeg Grain Exchange president, said in a statement.

Mr. Searle said the market would continue to operate normally.

BUY VICTORY BONDS

Tokyo Claims

TOKYO (From Japanese Broadcasts), Mar. 5 — (AP). — Imperial headquarters claimed to-day that Japanese naval forces had sunk the United States patrol vessel Asheville 1,270 tons, two days ago. It claimed the action took place south of the Island of Java and was carried out without loss to the Japanese.

On the preceding day, Imperial headquarters claimed. another Japanese naval force in the same general region sank the 905-ton British destroyer Stronghold.

(These claims lack confirmation.)

BUY VICTORY BONDS

R.A.F. Hits Tripoli

ROME (from Italian broadcasts), March 6.—(AP)—British aircraft again raided Tripoli last night, the Italian high command said today. It added that damage was slight and no casualties were caused.

The communique said aerial operations on the Libyan front were stepped up yesterday, but ground activity was limited to patrol clashes.

German and Italian planes raided Malta, the war bulletin said.

Think Honolulu Bombing Job Cruiser Plane's

HONOLULU, March 6.—(AP).—Four aerial bombs, the first to fall on the Hawaiian islands since the Japanese sneak attack of last Dec. 7, struck the outskirts of Honolulu early yesterday without causing casualties or damage, the army announced. Two of the bombs apparently exploded simultaneously.

The three explosions awakened Honoluluans about 2.15 a.m.

"What was believed to be an enemy plane," the army announcement said, "flew over Oahu Island early today (Wednesday) and dropped three medium-sized bombs on the outskirts of Honolulu. The plane was flying at a high altitude. Where it came from is not known. There were no casualties and no damage except a few broken windows."

The bombs landed in a forested terrain about two miles from the heart of the city. They dug craters 25 to 40 feet across and about 600 yards apart. The concussion ripped foliage from trees for a considerable distance. Windows blown out included some in the home of Navy Lieut. Harrison R. Cooke.

Searchlights flecked the sky briefly seeking out the plane which apparently was travelling due south across the island toward Diamond Head.

It was believed possible the plane was from a cruiser or other enemy vessel at sea.

The explosions sent many awakened residents hurrying to bomb shelters. Some residents reported hearing many planes. Some reported even seeing several. None of these reports were confirmd.

Although it was the first instance of aerial bombing since Dec. 7, islands of the Hawaiian group have had several shellings by submarines, with little or no damage to shore property.

MORE ABOUT—

India Stalling

Continued from Page 1

people and not to the Viceroy or the British Government."

Not The Problem

Questioned on the fear of the Moslem League that an independent India might be the same thing as a Hindu India, he gave this answer:

"The question of minorities does not really arise in the present crisis and in any event all reasonable and possible protection will be given them.

"When, sometime later, an assembly representative of the people meets to frame India's constitution without outside interference it will be open to minorities to make any proposals.

"There will either be agreement or the matter may be referred to an international tribunal—or, ultimately, the problem will be solved by conflict. The risk has to be taken, there's no other way."

"Gen . Chiang Kai-Shek was great and foreseeing enough to break through diplomatic precedents during his recent visit to India and went down to fundamentals," he concluded.

"That visit was an historic one presaging new alignments in Asia. This war abviously is much more than a war. It is a vast revolution ending an epoch of history and ushering in an order which will be entirely different."

MORE ABOUT—

Main Battle

(Continued from Page 1)

Purkakarta to the north and west, Kalidjati to the north and Subang to the north and east. It may be one of these places which the Indies regained.

Aneta, authoritative Indies news agency, said it was reliably learned to-night, that all N. E. I. forces—and, presumably, any of their British, Australian and American Allies that were with them — had withdrawn from a great section of Western Java. leaving it to the invader.

It was believed, Aneta said, that Batavia either had been occupied or shortly would be taken. But the Japanese will find it somewhat a hollow prize. All important installations there had been destroyed in advance, it was said, and many persons moved to the interior.

(Tokyo's Imperial Headquarters reported to-day that the invaders completed occupation of Batavia at 9.30 p.m., yesterday, at the end of the fifth day of the Java campaign.)

Bandung, 60 airline miles southeast of Batavia, in the fastness of the Preanger Plateau with its towering volcanic peaks, was seen as the centre of the next phase of the war. It is the temporary capital of the N.E.I., headquarters of the army and site of Java's young war industries.

Java's situation is "serious but not hopeless," said the official communique, adding that, as yesterday, the battle rages generally over the 622-mile-long island, with the defenders putting up a courgeous, delaying fight.

Junction Loss a Hard Blow

The backbone of Java's communications from west (Bandung) to east (the Surabaya naval base) was broken yesterday when the Indies announced loss of Surakarta, seat of a native principality and junction point on the Surabaya-Bandung-Batavia railway.

The loss of Jokyakarta, acknowledged today, marked an advance of 37 miles along the southern branch of the East-West railway system. Jokakarta and Surakarta are sister principalities, centres of Javanese cultural life which flourished under the paternal Netherlands colonists.

"Several places in East Java, including Jokyakarta, are new held by the Japanese as a result of Japanese air mastery and continuous bombardment," the communique said. "Our troops are tiring."

Among other points believed to be in Japanese hands is Buitenzorg, about 25 miles due south of Batavia, summer residence of the governor general. The two was said to have been taken after a fierce delaying action by Netherlands and British troops.

Official sources stressed that the Allies were fighting offensively as well as defensively.

In East Java, it was said, the defenders in some cases even managed to push back the foe.

"Our troops retain their spirit and are determined to make a stand to the last," one authoritative source said.

Continuous Japanese air activity in the daytime has largely paralyzed all but defensive operations, it was said, but with nightfall the defenders thrus out to recover lost ground without chance of air attack.

The heavy rains brought by the seasonal monsoon have turned many parts of coastal plains into bogs, but give no appreciable advantage either to attack or defence.

BUY VICTORY BONDS

Aussies Call All Men Up To 60

U.S. Experts Predict Japs Forced To Hit Australia

SYDNEY, Australia, March 6—CP).—Prime Minister John Curtin today submitted to Parliament a proclamation making all Australian men up to 60 years of age liable for military service.

See Blow Coming

WASHINGTON, March 6—(AP). —A powerful drive against Australia, designed to knock out the Darwin naval base and envelop the whole north coast of the continent, was predicted here today as Japan's next move in her lightning campaign to dominate the entire southwest Pacific before the United Nations can hope to take the offensive.

At the same time military and naval experts said it is probable the drive into Burma will be intensified in line with the apparent Japanese strategy of trying to close the Burma Road to China permanently and also place strong forces in position for an invasion of India.

Thus as the third month of the war ended, qualified observers here found scant excuse of any optimism in the vast theatre of Pacific-Asiatic operations, and the general belief is that barring some surprise action by the Allies the disastrous sequence of events which started at Pearl Harbor December 7 must be expected to continue in the immediate future.

It is noted, however, that the pattern of the war is not one of unrelieved gloom. In the British Isles, in Washington and even in embattled Java indications are that some sort of Allied counter action is in the making. Where and how far in the future it might be undertaken remained subjects of merest conjecture.

But the Russian offensive against the once-undefeated German army continues to press slowly westward in the greatest achievement of allied arms to date, and it is believed here to switch from Burma to India as a gateway for supplies to China will not materially hamper the Chinese forces, at least for the time being.

AUSSIES CALL

(Continued on Page 8, Column 3)

Obituary

MRS. A. R. WHITE

The sudden death occurred in Hamilton yesterday of Mrs. A. R. White of Jackson Park Lane, Peterborough, in her 53rd year. Born in Peterborough and spending the great part of her life here until she went to Hamilton recently. Mrs. White was the daughter of Mrs. E. Delong and the late Mr. Delong.

Besides her husband, A. R. White, she leaves to mourn: her mother, Mrs. E. Delong, Peterborough; six sisters and two brothers, all of Peterborough, Mrs. K. Brown, Mrs. E. King, Mrs. Harry Mitchell, Mrs. Clifford Jackson, Mrs. Cyril Agnew, Mrs. Rex. Harran, Cecil and Melville Delong.

The remains arrived in Peterborough late this morning and the funeral will be held Saturday afternoon at 2 p.m. from the home of her sister, Mrs. E. King, 173 Douro street, with the Rev. E. W. Rowland officiating. Interment will be made in Little Lake Cemetery.

BUY VICTORY BONDS

Mine Gets Jap Ship

CHUNGKING, March 6. — (AP) —The Chinese Central Daily News reported to-day that one of two Japanese naval vessels which steamed into the Yochow in Northern Hunan Province struck a mine and sank last Tuesday with heavy losses of life.

The type of ship was not established, but the report stirred conjecture the Japanese might be moving up troops for a fresh drive toward Changsha, 100 miles south of Yochow.

Cheese, Produce and Livestock

MONTREAL GRAIN

MONTREAL, March 6—(CP). — Wheat: No. 1 Northern, 90c; No. 2, 88½c; extra No. 3 C.W. oats, 61c; No. 2 feed barley, 74c; a bushel track basis.

Spring Wheat Flour.—First patents, $5.15 to $5.35; broken lots, $5.70 to $5.90; seconds, $4.50 to $4.70 per barrel in carlots delivered Montreal freight points; less 10 cents for cash.

Winter Wheat Flour — Choice grades in carlots, $5.70; broken lots, $6.

White Corn Flour.—A barrel, in bags, delivered to the trade: in carlots, $7.20; in broken lots, $7.50.

Bran, $29.25; shorts, $30.25; middlings, $33.25.

Rolled oats, bag of 80's, $3.25 to $3.40. Hay, No. 1, ton, $22.00.

MONTREAL PRODUCE

MONTREAL, March 6—(CP). — Produce market prices here yesterday, as reported by the Dominion Department of Agriculture, follow:

Eggs.—Graded shipment selling: A-large, 32c; A-medium, 30c; pullets, 28c; B, 28c, C, 25½c to 26c. Receipts: 708 cases.

Butter. — First grade creamery prints, jobbing price, 36 to 36½c; first grade solids, jobbing price, 35½ to 36c; wholesale, Quebec No. 1 pasteurized storage, 35¼c; No. 2 storage, 34½c. Receipts: 383 boxes.

Cheese.—Current receipt Western white and colored, 25c f.o.b. factory shipping point. Current receipt Quebec white 25c, colored 25¼c, delivered Montreal. Wholesale, Western and Quebec white, 25¾c; colored, 26¼c. Receipts: Nil.

Potatoes.—Quebec Whites, No. 1, $1.65 to $1.70; No. 2, $1.30 to $1.50; N.B. Mountain, No. 1, $1.70 to $.75; P.E.I. Green Mountain, $1.75 to $1.85; Whites, $1.70 to $1.75.

WINNIPEG GRAIN

WINNIPEG, Mar. 6 — (CP). — Wheat prices were not opened on Winnipeg Grain Exchange as traders gathered for the business session today. Traders were told by officials an "important announcement is coming from Ottawa." Wheat futures closed at the end of trading yesterday at 73¼ cents a bushel for May futures; July at 80⅜A.

Yesterday's Quotations.

	Open	High	Low	Close	Prev. Close
Wheat—					
May .	79	79⅝	78⅞	79¼	79⅝
July .	80¼	80¾	80	80⅝	80½
Oats—					
May .	50⅝	50⅞	50⅝	50⅞	50¾
July .	49¼	49½	49¼	49½	49⅛
Oct. .	47½	48	47½	48	47¾
Barley—					
May .	64¼	....	....	64¼	64½
July .	62⅞	63	63¾	63	63
Oct. .	60	60⅝	60	60⅝	60¼

BUY VICTORY BONDS

FRUITS AND VEGETABLES

TORONTO, March 6 — (CP). — Wholesale fruit and vegetable prices were unchanged here today.

TORONTO CHEESE

TORONTO, March 6 — (CP). — Wholesalers quoted cheese to retailers at unchanged prices today: New cheese, whole, 31c; triplets, 31½c; cuts, 32c.

TORONTO PRODUCE

TORONTO, March 6 — (CP). — Produce market prices here today as reported by the Dominion Department of Agriculture follow:

Eggs.—Grade A-large, 34c; A-medium, 33c; A-pullets, 31c; B, 30c; C, 28c.

Churning Cream, wholesale.—No. 1, lb. 36 f.o.b., 39c delivered; No. 2, lb., 33 f.o.b.; 36c delivered.

Butter.—First grade solids, 35c; second grade solids, 33½ to 34¼c.

BACON-HOG PRICES

TORONTO, March 6 — (CP). — Prices were unchanged at bacon-hog markets reporting today.

Liveweight—Chatham, $10.85.

Dressedweight.—Hamilton, $15.15 delivered; Hull, $14.60 plus transportation; London, $15.25 delivered; Brantford, $15.00 plus transporation; Peterborough, $14.75 plus transporation; Stratford, $14.75 plus transportation; Barrie, $15.25.

MONTREAL POULTRY

MONTREAL, March 6—(CP). — Poultry prices per lb: Chickens, milkfed Grade A, 28 to 30c; B, 26 to 28½c. Fresh fowls, 23 to 25c. Turkeys, A 33 to 35c; Brome ducks, 29c; domestic, 28c.

BUFFALO LIVESTOCK

BUFFALO, N.Y., March 6—(AP) —Hogs, 900; good and choice, 180 to 260 lb., $14; trucked-ins, 170 to 230 lb. $13.60 to $13.75.

Cattle, 200; cutter and common, $7.50 to $8.60; canner, $6.23 to $7.40; strongweight sausage bulls, $10.50.

Calves, 150; good and choice, $15.50.

Sheep, 500; good and choice 86 to 97 lb. fed Westerns, $12.25 to $12.50.

BUY VICTORY BONDS

Miss Doris Thompson Honored With Shower

HAVELOCK, March 6.—(ENS).—About twenty-five girl friends of Miss Doris Thompson honored her with a miscelaneous shower at the home of Miss Vivian Gordon on Monday evening. The evening was spent playing progressive euchre and the first prize was won by Mrs. John Mack, second prize by Mrs. Bill White and the consolation award went to Miss Beryl Rice. The gift table was beautifully decorated with streamers and the bride-elect received many useful and appropriate gifts of linen, glassware, pyrex and kitchen utensils. Miss Thompson, although taken by surprise, thanked her many friends in a few well chosen words. Delicious refreshments were served by the hostess and her chums, which ended this happy event.

Y.P.L. Meets.

D. C. Drinkwater, of the High school staff, addressed the United Church Young People's League on 'Temperance' on Monday evening.

There was a large attendance at the meeting and Miss Eileen Brisbin presided.

BUY VICTORY BONDS

Cavan News

Mr. and Mrs. Cliff Williamson and daughter Joan visited Mr. and Mrs. Wilfred Reynolds on Sunday.

Mr. and Mrs. Ernest Lamb spent Sunday with Mr. and Mrs. B. Fee, Ida.

Mrs. Gray has rented her house to Mr. and Mrs. Harry Freemantle, who have taken possession.

Mr. and Mrs. W. Seymour entertained the Farm Forum on Monday evening. They listened to the farm broadcast, the topic of which was Farm Marketing, with Cooperative selling as possible solution. This was followed by interesting discussion. The serving of refreshments before dispersal added to the social side of the evening. An invitation was accepted to hold the next Forum at Mr. and Mrs. Leslie Pritchard's home.

BUY VICTORY BONDS

Japanese Bombs

HONOLULU, March 6. —(AP) — Examination by ordance experts of fragments of four bombs which fell on outskirts of Honolulu early on Wednesday has confirmed they were dropped by a Japanese plane. The bombs caused no casualties and no damage except a few broken windows. It was the first time aerial bombs had fallen on the Hawaiian Islands since the Japanese attack on Pearl Harbour last December 7.

BUY VICTORY BONDS

Sentenced To Die

LONDON, March 6. —(CP). — A Rome broadcast recorded here by Reuters said to-day that two alleged communists were sentenced to death by a military court at Fiume, Italy, for helping Yugoslav guerillas and for possessiing explosives. Five others were sentenced to prison terms ranging from five years to life, it was added.

Lines Unchanged On Burma Front

LONDON, March 6. —(CP) — The situation in Burma has not worsened in the past three days and both Rangoon and Pegu, strategic rail junction, 40 miles to the North, still are in British hands a military commentator declared to-day.

He admitted the position of the defenders was serious but insisted "it is no worse to-day than it was yesterday, or the day before or the day before that."

The commentator declared that the British, Indian and Chinese were putting up "a magnificent scrap," although outnumbered by the Japanese columns which forced passages of the lower Sittang River earlier this week.

Yesterday's Burma command communique reported heavy fighting at Waw, 15 miles northeast of Pegu. Japanese troops at this point were in a position to drive Southwest along the Western shores of the Gulf of Martaban along a two-lane highway traversing level rice country to Rangoon.

BUY VICTORY BONDS

Warkworth News

Mr. and Mrs. J. E. Edgar and Ruth spent Sunday with relatives at Napanee.

Miss Laura Wolfraim of Castleton is visiting her grandparents, Mr. and Mrs. W. J. Harper.

Mr. and Mrs. Fred Ferguson of Fenella spent the week-end with her parents, Mr. and Mrs. John Grant.

Mr. and Mrs. S. Leach of Fenella are visiting Mr. Clayton Cole and family.

Stellite ....

BUY VICTORY BONDS

Oil Running Low

HARTFORD, Conn., March 6—(AP).—J. C. Richdale, Boston oil executive, told the New England Council today the industrial oil supply in the six northeastern states was critically low and urged a drastic conservation program as a method of assuring war production factories an adequate supply of liquid fuel. Richdale, member of the Massachusetts Committee on Public Safety, recommended enforcement of priorities on industrial oil and the closing of all gasoline station between 7 p.m. and 7 a.m. week-nights and weeks-end from 7 p.m. Saturday to 7 a.m. Monday.

BUY VICTORY BONDS

Planes Grounded

LONDON, Mar. 6 — (CP).—The Royal Air Force was kept grounded by "terrible" weather over the Continent last night, the second in a row, British sources said to-day.

Call To Rommel

Cairo, March 6 (AP)

FIELD MARSHAL Erwin Rommel, commander of the Axis African Army which has been stalemated for several weeks in the Libyan desert by the combination of British forces and bad weather, has left North Africa to confer with Hitler, it was reported today.

These reports, which coincided with information in diplomatic quarters here, said that Rommel left on Feb. 26. Simultaneously the Nazi military attache in Turkey left Ankara to attend the same conference.

Meanwhile British headquarters reported a continued lull in actual operations. An army communique said heavy rains hampered activities yesterday.

Dutch Fight To Hold Mountains

Third Jap Force Nears Surabaya Great Naval Base

LONDON, March 6 —(CP)—The Japanese claimed today the Rising Sun flag flew over Batavia, capital of the Netherlands East Indies, and that Bandung, headquarters of the Netherlands Army, apparently was in imminent peril as offshoots of three main invasion forces spread deeper through the island.

Loss of Batavia, not confirmed by the Netherlands, has been expected. The Indies communique yesterday had placed the invaders only about 10 miles from the city.

The Japanese flag may be hoisted over the capital, Bandung and Surabaya, the United Nations' endangered naval base, and the resolved Netherlands still will fight from the mountainous inner island to keep the Japanese from exploiting their successes.

Before the Japanese invasion armies swarmed up the beaches of Java last Saturday night, some government functions had been transferred from Batavia to Bandung, and early in the invasion—now in its sixth full day—the Netherlands announced that the rule of "scorched earth" had been applied to the capital.

An Imperial headquarters communique in Tokyo claimed that Japanese forces had taken Batavia last night.

Batavia, in the northwest corner of Java, was threatened by the Japanese from two landings at that end of the island — eastward from Bantam province and westward from Indramajoe Bay.

The threat to Bandung, 75 miles southeast of Batavia, came primarily from another branch of the thrust from Indramajoe Bay. At the closest, the Netherlands communique yesterday put the Japanese at Kalidjati, 25 miles to the

DUTCH FIGHT

(Continued on Page 8, Column 3)

BUY VICTORY BONDS

Burns' Bridge News

Mr and Mrs. Archie Tedford spent last week in Peterborough, to be near Mrs. Tedford's brother, Mr. Arthur Bolton of Burleigh, who is in hospital after a serious operation.

Miss Myrtle Armstrong of Peterborough is with her mother, who is sufferin from a broken toe.

Mr. and Mrs. Russell Tedford and family were week-end guests at the Tedford home. They also visited her brother, Mr. R. Clements, and Mrs. Clements.

Mr. and Mrs. Thomas Clements of Warsaw were Saturday guests of Mrs. George Armstrong.

Mr. Donald Clysdale spent Saturday in Peterborough.

BUY VICTORY BONDS

Marmora News

Mr. Joseph Callery of Kingston spent the week-end with his parents, Mr. and Mrs. B. Callery.

Miss Joyce Howard has entered Nicholls Hospital, Peterborough, as a nurse in training.

Marmora war workers held a succesful bingo in the town hall on Tuesday evening.

The condition of Mr. John Lough of Marmora Township, who has been confined to his bed for the past six years has become more critical.

Mr. and Mrs. Herbert Jones and family of Peterborough were week-end guests of the former's parents, Mr. and Mrs. James Jones.

BUY VICTORY BONDS

Free French Busy

CAIRO, March 6 (AP) — British headquarters said Thursday there had been only minor patrol activity along the Libyan desert front.

The war report announced that a column of Free French troops was operating southeast of El Mechili, and said that in a clash of light forces Monday British advance patrols drove back two Axis infantry companies supported by 12 tanks.

Musical Festival Set For Late Next May

COBOURG, March 6.—(ENS). — Northumberland County Music Festival will be held this year on May 27, 28 and 29 at Colborne United church according to an announcement of the Syllabus committee. Entries are to be in by May 9th. R. B. Dawson heads the festival committee this year; Ernest Holdsworth is vice-president and A. A. Martin is secretary-treasurer. The members of the syllabus committee are as follows:

E. Holdsworth, A. Hazell, W. Wildman, Ina Roseveat, Myrtle Hardy, Mrs. L. Bingham, G. Campbell, Mrs. G. Campbell. M. Atkinson, Dorothy Benson, A. Mortimer, W. M. Bingham, Mrs. M. Rutherford, Mrs. J. Brown, Beatrice Sheppard, Donald MacDougall, Mrs. C. Snider. Frances Solomon, Mrs. M. Smith, Norma Snider, Ann Grant, Mrs. R. S. Martin, Mrs. Harry Greer, W. R. Freeman, Mrs. Ruby Meggs, Joseph Dixon, W. H. Carlton, Dr. P. B. Thornton, Muriel Bishop and Mrs. George Page. Prize Committee — Frank Wilson, Mrs. J. Delaney, W. J. Quinn, Mrs. R. Meggs, Major R. E. Drope, Mrs. W. W. Stephenson, Mrs. Coyle; Publicity committee—Esther McGlennon, J. A. Dance, Bert Kernaghan, H. S. Keyes, W. Gale, Mrs. W. Baxter, Mrs. F. Spooner. Mrs. M. Smith, A. Bates, R. Frise, Dr. P. Thornton and Grant Sine.

The Syllabus committee have drawn up a complete program for the festival. In the piano solo classes for 10 years and under, 12 years and under, 16 years and under; open class, piano solo, grand challenge; piano duet, under 16 years; piano duet, open. In the vocal section are solo, boys, 11 years and under; boys, unchanged voices; girls 11 years and under; girls 13 years and under; girls 16 years and under; soprano; mezzosoprano; open; vocal solo, female grand challenge; contralto, open; tenor, open; baritone, open; bass, open; male, grand challenge. Choir competition, rural church choir; urban church choir; mixed chorus; male chorus, not under eight voices; rural school chorus in unison; rural school chorus in two parts; urban school chorus not over 45 voices; boys' chorus, public and separate school; Women's Institute chorus; vocal duet, public or separate school. 16 years and under; ladies' duet open; double trio, 17 years and under; mixed quartet; male quartet; ladies' quartet; junior high school chorus; violin solo, 13 years and under; violin solo, 15 years and under; violin solo, open; piano accompanist class.

—BUY VICTORY BONDS—

Musicians Qualify

COBOURG, Mach 6. — (ENS) — Successful candidates in the examinations in theory held here by the Toronto Conservatory of Music are as follows:

Grade V— Counterpoint— pass, Betty Richards; Frances O'Connor and Betty Walden (equal). Form Aletha Jibb. Grade III— Harmony: honors, Ellen Vagg. Grade II —first class honors: Blanche Staples, Susan Ricardo and Margaret Hoskin. Grade 1— first class honors; Joyce Hoskin.

FAMILY LINIMENT
DR. THOMAS' ECLECTRIC OIL

Cobourg Loan Nearing Three-Quater Mark

COBOURG, March 6 — (ENS).— Northumberland County's Victory Loan figures are creeping slowly towards the top with 73.39 per cent. of the quota reached on the 15th day of the drive. It is expected that there will be a spurt for the finish as the campaign moves to its final day. Canvassers in the country who had to battle deep snow to make their calls, are now bucking slush and water as the mild weather starts the annual thaw. Hastings and Brighton are leading the districts. Following are the totals and percentages for the period up to the 15th day:

Cobourg, $251,550, 71.14%; Hamilton Township, $89,600, 77.91; South Monaghan Township, $8,150, 32.60; Haldimand Township, $48,800, 81.32; Alnwick Townships, $16.500, 82.50; Percy Township, $61,650, 68.50; Cramahe Township, $25,900, 51.80; Hastings, $22,900, 91.60; Colborne, $28,750, 71.87; Brighton, $26,050, 43.-76; Brighton, $71,400, 91.50; Murray Township, $33,450, 56.75; Campbellford, $78,850, 63.08; Seymour Township, $62,100, 86,24. Total, $825,650

Port Hope Needs Quarter Million To Put 2nd Victory Loan Over Top

PORT HOPE, March 6—(ENS).— The Victory Loan headquarters report much work to be done in the next few days and feel the county roads are responsible for some of the $249,400.00 yet to be subscribed to meet their objective.

Port Hope town with its objective of $385,000.00, has to date $367,600.00 And this is 98.62 per cent. of its objective.

District.	Objective.	To date.	Per cent..	To come
Port Hope	$385,000	$367,600	98.62	$17,400
Hope Township	75,000	66,850	89.14	8,150
Clarke and Newcastle	175,000	102,450	58 55	72,550
Darlington	105,000	53,200	50.66	51,800
Bowmanville	155,000	138,450	89.33	16,550
Cavan and Millbrook	105,000	47,300	45.4	57,700
Manvers	45,000	31,700	70.45	13,300
Cartwright	55,000	40,950	74.46	14,050
Total	$1,100,000			

Fourteen Girls Register Early To Ease Farm Labor Shortage

CAMPBELLFORD, March 6 — (ENS) — Fourteen girls from the Rylstone district registered for additional farm work on Wednesday afternoon. They gave their names to members of the Rylstone Women's Institute who are assisting with the nation wide effort to cope with the impending labor shortage of the coming season. They were all farm girls and have pledged themselves to do some extra work around their own home either by looking after the vegetable garden, the strawberries or lending additional help with the milking. The Institute meeting at which the registration took place was held at Mrs. Lillian Anderson's, and the topic of the afternoon was given by Mrs. Thomas Reid who delivered a factual talk on "Health" and revealed some rather startling figures which served to emphasise the value of keeping the national doctor bill down particularly in war time. She said sickness cost Canadians annualy a quarter of a million dollars which presently could be put to many vital uses. Illness and its probable effects played a large part in lowering the amount of available man power in this and every other country the speaker averred. Health is in reality the first time of defense whether it be in the battle field or on the home front.

Mrs. Reid felt there was room for a greater amount of health teaching in the schools and suggested that preventative measures should be emphasised considerbly more both in the school and the community as a whole. Turning to the factors which contribute to the general health the speaker pointed out Ontario was the only Province in the entire Dominion with a compulsory pasteurization law which is now generally regarded by health authorities as a "must." Other factors contributing to ill health and disease she listed were flies, (cleanliness); natural habits; toxins and even the age old drinking cup problem came in for attention. She warned against the too frequent tendency to treat lightly the 'common cold' which so often was forerunner of more serious complications and struck a new note by advocating pre-marriage blood tests.

Returning to the schools, which in pre-war days formed one of the Institute's primary interests, Mrs. Reid spoke of the value of hot lunches (now served in most rural schools in winter) and then she touched on the question of providing both medical and dental inspection for the children in all districts. "I hope the time is not too far away when we will have both medical and dental service in all our schools," said the speaker who followed this by urging parents to keep in constant touch with what is going on so that they see what changes were needed and themselves would be in a position to make suggestions.

At the conclusion of her remarks members voted a hearty vote of thanks to Mrs. Reid for her interesting address. Mrs. L. Anderson gave a reading which was the concluding item on the program and following this it was announced the next meeting would be held at Mrs. Clarence Barnum's on April 1st.

—BUY VICTORY BONDS—

Zion Y.P.U. Accept Social Invitation

CAMPBELLFORD, March 6 — (ENS)— A devotional talk on the subject "Faith" held the attention of members of Zion Y. P. U. at their regular meeting held in the Church on Wednesday evening. Mrs. Fred Barnum who was the speaker delivered a thought provoking message and her remarks formed the theme of the meeting. The Vice-President, Miss Norma Arkles presided and Mrs. E. Irwin read the minutes while during the business period Mrs. John Simpson was named Devotional Convener and R. Beggs, Recreational Convener for the next meeting. The branch was unanimous in accepting an invitation to be the guests of Tabernacle Y. P. U. at a banquet and social on March 23rd. The balance of the program included the scripture reading by Mr. Fred Barnum followed with a prayer by Rev. J. R. Bick; a reading, Mrs. Albert Petherick; vocal duet Mrs. J. R. Bick and Miss Norma Arkles. Contests were conducted by Mrs. Barnum at the close.

—BUY VICTORY BONDS—

Make More Quilts

CAMPBELLFORD, Mar. 6. — (ENS). — The busy members of Tabernacle Church W.A. ran up to nine the total of their quilts turned over to the Bemersyde Chapter I.O.D.E. since January 1 when they met for their regular quilting on Wednesday afternoon. Arriving at the church, most of them by eleven in the morning, they took off three quilts which the Bemersyde Chapter will soon send on to England. In addition to those given the I.O.D.E. the Association has also made six for the Campbellford and Seymour Branch of the Red Cross since the beginning of the year, according to the secretary, Miss K. Gould. The president, Mrs. E. J. Mitchell, presided for the meeting.

—BUY VICTORY BONDS—

Eight Layettes Completed By War Workers

PORT HOPE, March 6— (ENS)— A large crowd attended an afternoon tea and display of work held on Thursday afternoon at the home of Mrs. Clarence Minaker, 81 Hope Street, N, by a group of War Workers who call themselves "The Thursday Dime Club."

Mrs. Minaker and Mrs. Box received the guests while the display of work was shown by Mrs. Hunt, Mrs. Carl Rowson, Mrs. Nantell, Mrs. B. Howe and Mrs. Rowson, sr. There were eight complete layettes with matching cot quilts and several large quilts on display. The children's felt bootees made out of old felt hats were a special feature of the display. Tickets were sold on a large dresden plate quilt, a tea cloth and an angel cake.

From a prettily arranged tea table, centered with golden daffodils and purple phlox, tea was poured by Mrs. W. J. Peacock while tea room assistants were Mrs. Harold Trawin, Mrs. C. Welsh, Mrs. Gordon Snell, Mrs. Earl Rowson, Mrs. Mitty, Mrs. Jex, Mrs. McCullough, Mrs. Myles, Mrs. Roy.

A special feature of the tea room was the delicious fancy homemade breads served instead of sandwiches.

35,000 More Weekly

London, March 6 (CP)

BRITAIN is putting 35,000 women to work every week in the broadened national war effort, an official spokesman declared today. He said this increased employment of women is exclusive of service and civil defence appointments.

He said there would be a great extension of part-time work for those whose family responsibilities kept them from full-time work and that women who ignored the law and did not register would be punished.

Periodic registrations by age groups will continue, he said, until women of 40 are enrolled about the end of June. Girls aged 16 and 17 soon will be registered also.

Thus far, 5,000,000 women have been registered and 1,500,000 have been interviewed for placement in industry of the services.

Roseneath Wins Exhibition Tilt

ROSENEATH, March 6—(ENS)— Roseneath defeated a team from the Dominion Wheel and Foundry Company, Cobourg, on Wednesday night in a game of hockey on Roseneath rink, by a score of 6 to 4.

Both teams played wide open hockey from start to finish, but Roseneath's "razzle-dazzle" line was in top form, scoring five of the six goals. Covert scored for his line; B. Uren and his rearguard was always up on top, stopping rush after rush of the Cobourg team. Bevans brothers were the stars of the visiting team.

First Period.—Halstead, assist Pacey. Covert scored unassisted, and Schrock, assist Halstead for Roseneath. Bevans scored for Cobourg.

Second Period. — Bevan scored twice and Goody once for Cobourg, and Halstead for Roseneath.

Third Period.—Pacey and Schrock each scored a goal for Roseneath assisted by Halstead.

Referee.—A. Parker.

Roseneath.—Goal, R. Uren; defence, B. Uren, Sagar; centre, Covert; wings, Clark, De Burgess, Subs., Halstead, A. Pacey, Schrock, Mouncey, Smith, J. Pacey, McMillan.

Cobourg. — Goal, Johnson; defence, Goody, Marsden; centre, Bevan; wings, Myles, Bevan. Subs., Markle, Bowen.

Choir Entertains At Old People's Home

PORT HOPE, March 6—(ENS).— Some fifty members of the United Church choir journeyed to Cobourg on Thursday evening to entertain the elderly folk at the County Home there.

The choir put on an evening's entertainment of a short comedy in one act, entitled "A Big Day in Bulger," by H. Elliott McBride. For the enjoyment of their audience, the choir changed the title to "A Big Day in Cobourg."

The cast was as follows: Mrs. Annie McGilickerty, an Irish widow, with Mrs. Reeve taking the part; Bridget McGilickerty, her daughter, Miss Netta Brownlee; Bridget's lover Barney O'Toozle, taken by Gillard Darling; Jamie McClanahhan, Peggy's lover, Keith Staples; Mr. Thomas O'Toozle's part was taken by Mr. H. Trott; Peggy O'Rasserty was represented by Betty O'Neil, Jamie's fancy.

This comedy was much enjoyed by the old folk, who then made request for different numbers from the choir, consisting of duets, male quartettes, mixed quartettes and a community sing-song was then enjoyed by all.

The choir also supplied candy to the ladies and smokes for the gentlemen.

EXCURSION
Toronto Skating Club Carnival
Toronto, March 13
Sponsored By Y's Men's Club

Special C.N.R. Train leaves Peterborough 5.30 p.m. Returning leaves Toronto 12.00 midnight. Tickets also good returning, March 14.

SPECIAL FARE
2.00
Plus 10% Govt. Tax
Children Half Fare

Good Carnival Tickets available. For tickets apply C.N.R., 324 George St. Phone 8324. Not necessary to hold Carnival tickets to secure special fare.

Don't Forget

MAXWELL HOUSE
COFFEE
IS REALLY FRESH
—ROASTER-FRESH

Maxwell House is sealed, *roaster-fresh*, in the Vita-Fresh vacuum tin. No air can get in—so no flavor can get out! Look what you get in the famous blue Maxwell House tin . . .

• More flavor. The Maxwell House blend contains highland-grown, extra-flavor coffees.

• *All* the flavor is brought out by a special roasting process that roasts every bean *evenly* all through.

• No waiting—Maxwell House is already precisely ground for both methods—Drip and Regular.

GOOD TO THE LAST DROP!

MH292

Choose From A Large Stock Of New Furniture At Comstock's

Walnut Finished Dinette Suite

79.50

Modern style, roomy buffet, 4 leatherette seated chairs with round backs, and an extension table.

Breakfast-Room Suites

6 Piece Breakfast Room Suite

In natural finish, with red or green trim. Table, 4 chairs and roomy cabinet. 52.50

Breakfast Room Suite

With leatherette covered chairs. Modern buffet, extension table and 4 sturdy leatherette covered chairs, with blue or red trim. 59.50

DRAPERIES, 2ND FLOOR

Silk Damask

Reg. values up to 1.50 yd. Choice of rose, green or gold. 50" wide. Yd. 69c

Homespuns

All have eggshell grounds, with rose, green, brown, yellow and mulberry shades. 50" wide. Reg. up to 1.25 yd. Yd. 89c

Reversible Rag Rugs

Washable mats with fringed ends. Select yours from a choice of rose, green, blue, mauve and black and white. All 24" x 48." 1.59

Felt Base Covering

Block and floral patterns. 2 yds. wide. Yd. 27c

3-Piece Kroehler Suite

89.95

Specially priced, this 3-piece suite with the comfortable Kroehler construction, has roomy Chesterfield and chair in wine with extra chair green.

SOLID WALNUT CORNER BRACKETS

Neat, solid walnut corner brackets for a small corner. 2.75

BEDROOM SUITE

WITH SPRING AND MATTRESS

Attractive walnut finished suite, consisting of bed, chiffonier, vanity, bench, with High-Riser cable spring and well filled felt mattress. 79.50

FOLDING BABY CARRIAGES

Folding carriage, with well padded foot well, in silver, blue and maroon. 22.50

MIRRORS

2 styles to choose from, in round mirrors. One has gilt frame, the other Venetian type. 1.98

Special On Spring Mattresses

WE WERE VERY FORTUNATE TO SECURE A NUMBER OF MATTRESSES AT A REDUCED PRICE, BECAUSE THE TICKINGS ARE ALL DIFFERENT. TO-MORROW THEY GO ON SALE AT 17.90. REGULAR PRICE 19.95. ALL STANDARD SIZES IN STOCK.

17.90

SOME MATTRESSES HAVE DAMASK COVER ON ONE SIDE, THE OTHER BEING PLAIN

PRICES SHOWN HERE ARE CASH PRICES — EASY TERMS ACCORDING TO GOVERNMENT REGULATIONS

COMSTOCK'S

300 GEORGE ST. Beside the Capitol Theatre PHONE 4683

The Examiner

The Peterborough Examiner published each evening by Peterborough Examiner, Limited Office Hunter and Water Streets, Peterborough, Ont.
Subscription Rates 18c per week in City of Peterborough delivered by carrier: $6.00 per year by mail to outside points.
Members Canadian Press; Audit Bureau of Circulation; Canadian Daily Newspaper Association; Empire Press Union; Ontario Provincial Dailies Association.
W. RUPERT DAVIES President; H. L. GARNER General Manager.

TELEPHONE 4641
Private Branch Exchange to All Departments.

FRIDAY, MARCH 6, 1942

Over The Top

Peterborough's Victory Loan campaign went over the top today; the $2,750,000 which was expected of this city and its district is now safely in the bag. That was the minimum subscription and it has been secured. But, as was pointed out in these columns two days ago, there is no maximum subscription, and the government has asked for $900,000,000. There is still a day in which to raise our $2,750,000 to three millions. Will Peterborough rest upon the laurels of a minimum subscription?

The advantages of subscribing to the Victory Loan have been pointed out and harped upon during the past three weeks until there can scarcely be a soul who could not repeat them. But a good thing can bear repetition: the Victory Loan provides a golden opportunity for every citizen of this country to put his savings in the best of investments. The government needs the money, and is prepared to pay generously for the use of it. If we should lose this war—which is possible, though we have not the slightest intention of allowing it to happen—our money would be useless; in the meanwhile it is safer with the government than anywhere else.

Two million, seven hundred and fifty thousand dollars is a large sum, but there is still money in this district which could be put in a better pasture. Is Peterborough going to do only what it is asked to do, or is it going to do everything that lies in its power?

Peterboro Concert Association

During the past five years the Peterborough Concert Association has done much to maintain the cultural level of this city. In spite of the many difficulties which beset a venture of this nature, it has continued its work, has raised the standard of its concerts, and has enjoyed increasing support from the citizens of this city and the surrounding district.

On Wednesday, at the last concert of the present season, Dr. J. J. Craig spoke of the future plans of the Association, and expressed the hope that it might continue its work in the autumn with the assistance of its present members and of new ones. Music, he said, was almost a necessity in wartime, and urged his listeners not to give up the good things of democracy entirely in the stress of the war.

We are in agreement with this view. A distinction must be made between "escapism" and honest refreshment of the spirit at this time. No Canadian wants to escape from his responsibilities in the present struggle, but it is necessary that some time be spent in recuperating energy already expended in order that future work may be of a high quality. Some people find this recuperation in sport, others in the arts, and of these latter music has perhaps the widest power to strengthen and calm the spirit. Let us not desert it in a mistaken belief that a reasonable amount of time spent in listening is time frivolously wasted. The Nazis, let us remember, are men without art, and we must not become like them in our effort to defeat them.

New Jap Directions

The situation at Java is serious for the United Nations, and, without anticipating disaster or giving up that island while brave men are still fighting for it, we should be prepared to hear of its loss. If Java is lost, the Japanese will be in virtual command of the East Indies and the question is, Where will they strike next?

The two obvious points for a Japanese offensive are India and Australia. Without expert knowledge it would be impossible to say which of these places the Japanese might attack first, but several things combine to make India the next logical battleground. First of all, there is the Axis "world-girdling" plan, which would involve a race across India by the Japanese to join hands with the Germans, who might attempt to strike southward through Turkey and Persia. Such a move would be dictated by no extreme affection on either side; the Japs and the Germans are useful to each other and their union in northwestern India would give them a great advantage. It is by no means certain, however, with the situation as it is in Russia, that the Germans could successfully make such a move, in which case the Japs would find themselves stranded in India, foiled and far from home.

But the Japs must make a risky choice in any case. Although they have had great successes in the East they are by no means secure, and their conquests could be upset in a comparatively short time. Their choice of India as their next objective might be dictated by the fact that in that huge and sprawling country they could probably make rapid overland progress. The native populations, once they were terrorized by the methods which Germany used in the Low Countries—indiscriminate bombing and slaughter of civilians—would present no obstacle to the attackers and would impede the defenders. The Japanese undoubtedly reckon on their power to rouse the Indians against the British, in which they might easily be successful. But even if they were lucky (and we have no reason to assume that they would be, for there are excellent arguments on our side, too) their Indian journey would end in disaster if they missed connections with the Germans.

What then, about attacking Australia? In some respects this would be a much more difficult task than an invasion of India, for Australia is a continent, and it has something like 500,000 men under arms. There are wastes in Australia which Japan could perhaps seize and hold, but there would be little advantage in that. Japan has been bombing Darwin because that is the point chosen many months ago as the most important base of supply and concentration in the Southern Pacific, and Japan has a shrewder notion than we of the trouble which will eventually come to her from that point. The fame of the Australians as improvisers and guerilla fighters is as well known to the Japs as to the rest of the world. Australia would be a hard nut to crack; harder, they may decide, than India. And, of course, if they could gain India, Australia would be in a position of greater isolation and so, possibly, easier to take.

The Australians, understandably, are expecting an invasion and are making every preparation for it. It is quite likely that the Japanese will bomb many parts of the continent in order to fan the flame of Australian apprehension; Sydney Harbor may soon come in for attention from Japanese bombers. But will Japan attack Australia first. We doubt it.

Let us repeat, the Japanese know how hard it will be to consolidate their successes, and they must grab what they can, while they can, depending upon their fellow-brigands to make things easier for them. India might be grabbed, but Australia, unimbarrassed by a native population, would put up a terrific resistance.

Proposed Assessment Changes

There is solid ground for strong differences of opinion on the proposal made by A. J. B. Gray, Deputy Minister of Municipal Affairs, to the York Council for radical changes in the Assessment Act of Ontario. According to press reports of what he submitted, the present municipal assessors would be replaced by a county assessment commission. All tax collections would be made by the County Treasurer and the cost of collecting would be distributed among the various municipalities concerned.

* * *

Whether this plan is intended to apply to those municipalities represented by county and district local governments, or whether it would embrace towns and cities, is not made clear, but in any case the result of such a measure, if it is brought down in the Legislature, will be to remove from the individual municipality some of its local autonomy and vest it back in the province where it was vested a century ago.

* * *

Those who are familiar with what led to the report of Lord Durham and to the original Municipal Act, which came into operation in 1841—just a hundred and one years ago, will recall that under the old system prevailing before the report was made, the then province through its legislative set-up had so much control over the different areas of what is now Ontario that there was constant irritation and discontent. Centralized authority and advancements of money to this place and that became almost iniquitous. Durham quickly recognized that wrong and proposed measures to decentralize, in order to give taxpayers in each community or municipal section, the power to handle their own local business, under authority vested in them by the Province.

* * *

Perhaps the method which Mr. Gray has in mind is not yet fully revealed to the public in the brief newspaper reports which have been given, but if the idea embodied in the plan leads to a return to too much provincial administration and control, one may have grave doubts as to whether it will not be objectionable to the municipalities.

There is logic in the statement of Mr. Gray that a fair and uniform assessment should be made over the entire province, because it is on the basis of assessment that the Provincial Treasury parcels out sums to the municipalities. One is curious, however, to know why such a "fair and uniform" assessment could not be made by municipal assessors if terms and conditions were laid down to which they must adhere?

* * *

What should be watched by mayors, aldermen, wardens, reeves and others who are following the matter, is that the tendency toward centralization does not grow. It has caused trouble in the past and may again, not only in the municipal field but in the relationships between the provinces and the Federal powers, among States in Republics, and among integral parts of an empire. However, it remains to be seen just what the facts and implications of the proposal are.

Tailor's Field-Day

From a variety of sources we hear alarming rumors of what is to happen to men's clothing in the near future. Lapels, trouser cuffs, sleeve buttons, pleats, patch pockets, and a few other ornaments are to go; coats are to be slightly shorter; there are to be no waistcoats with double-breasted suits. It is all very dreadful. As we understand it, men's clothes are to be much as they are now, but stripped of their few vestiges of ornament. It sounds terrible.

But there is a silver lining. This is a golden opportunity for tailors to do what they have been wanting to do for years. This is their chance to produce something new and startling for men to wear. Before the war we heard rumors every year from conventions of tailors in the U.S. and Britain that new departures in clothes for men had been discussed, and had finally been rejected because it was certain that men — the most conventional of animals—would not wear them. Now it looks as though men would have to wear what they can get and the dress-reformers should have a field-day.

NOTE AND COMMENT

"Can the deaf be made to hear?" says an advertisement That depends; at Singapore now...

"Cocky, Insolent Japs Laugh At Ottawa" reads a heading in the Vancouver Sun. Yes, but he who laughs last laughs best.

A professor of physiological hygiene says that our Canadian diet is lacking in minerals. But no one says we lack sand.

A U.S. dispatch reports an increase in divorces which it attributes to the war. Some people might claim that this was the beginning of the peace.

It is now recalled that Hindenburg once said that Russia was so vast that she would swallow the largest army. Or perhaps just chew it up.

The Australian Housewives' Association is distributing a recipe for a tea substitute made from wheat. This is bad news for one of the largest tea-drinking countries in the world.

A mother writes to a newspaper forum asking whether she should spank her small daughter or reason with her. The lesson of history, madam, is that appeasement always leads to a spanking in the end.

"Fire which broke out in a barrack encampment was immediately extinguished," says an Italian war communique. It is some time since we heard of the Italians fighting anything, even a fire.

FOR VICTORY

I cannot join in the battle—God has not
willed it so—
I cannot fight in the heavens or march
against the foe;
But, speaking a word in season for God
and for the Right,
I can strengthen the feet that falter,
uphold the hands that fight!

I can speak some word of comfort to
others in their pain,
And, stifling my own heart's terrors, bid
the fearful hope again!
I can trust, and pray for Victory, casting
out useless fears;
Give, labor, lend for Victory, and the
hope of future years!

This is no time for repining, idly imputing
the blame!
None of our hands are spotless! All have
a share in the shame!
But all too share in the Victory, if all
share in the fight,
Give, labor, lend for Victory — for God
and for the Right!

Montreal. —Grace Pollard.

Australia Honors Its Mighty Dead Of Two Wars

AUSTALIA'S National War Memorial, which is built in the shape of a great cross on the foothills of Mount Ainslie, at Canberra, was officially opened by His Excellency Lord Gowrie, V.C. Fifteen other V.C.'s led the ceremonial march.

The scope of the memorial, which was conceived as a monument to the dead of World War I, has been extended, by decision of the Commonwealth Government, to include World War II. Its dedication, therefore, will be delayed until the end of the present war.

Symbolizing as it will the sacrifice of the heroes of two great conflicts, the memorial seems destined, because of the nobility and grandeur of its conception, to become a place of national pilgrimage in the years to come.

◊ ◊ ◊

THE memorial, which is in fact a combined museum, art gallery, and library, consists of the building and the collection of inestimable value which it houses.

The cross-like building, which is faced with white sandstone from the Hawkesbury district of New South Wales, has maximum measurements of 400 feet by 200 feet. It has a copper-covered dome 100 feet high. Ultimately, it will stand in fine gardens which will be planted with cedars from Lebanon and pines from Gallipoli. Poppies from Flanders fields will be planted in profusion in the garden beds.

Inside the bronze gates of the memorial there is a magnificent vista in which a garden court rises in tiers from a Pool of Reflection towards the crowning feature of the memorial—the domed and exquisitely-proportioned Hall of Memory.

Arcaded cloisters flank the garden court. On the walls of these will be inscribed on bronze tablets the names of the 80,000 dead of the Great War and of the men who fall in the present war. Gargoyles cut from the solid stone ornament the walls of the court. These depict the heads of an aborigine and his gin and of Australian animals and birds.

From the court and away into the depths of the building stretch a succession of 16 galleries containing the memorial collection. They are so grouped as to give the visitor a progressive picture in paintings, sculptures and exhibits of the four years of the Great War and of the campaigns in which the Australian forces fought on the sea, on land, and in the air.

The collection is of inestimable worth. It has been added to as the years have passed. Valuable gifts have come from the Governments of the United Kingdom, of the sister Dominions, and of the Allies. Wives and parents and relatives of soldiers have also given to the collection records and relics of great personal value.

◊ ◊ ◊

THERE are precious exhibits in many of the galleries. In a deep recess lit by a dim, religious light is Will Longstaff's symbolic painting, "Menin Gate at Midnight," and in the lower galleries where larger relics are housed are some of the boats that were used to ferry the Australian troops to the historic rendezvous with the enemy on the shores of Gallipoli.

◊ ◊ ◊

One of the treasures of the collection is the famous Shellal Mosaic which was unearthed by an officer of the Australian Light Horse during the Palestine campaign. It formed part of the floor of an early Christian Church, and was lifted with great care from the soil of centuries and transported to Australia at the end of the war. It has been relaid against the wall of a special vertical chamber.

Special galleries are devoted to the activities of the Royal Australian Navy and to the campaigns in Palestine, Flanders and France. Naval and military artists have picture the highlights of the campaign in a series of vivid paintings. There are notable portraits of Australia's war leaders, and numerous sculptures of soldiers in action and war incidents by some of the nation's leading artists and sculptors.

◊ ◊ ◊

ALL the galleries are rich in mementoes of the Great War. Personal relics which tell of individual tales of heroism are scattered among major exhibits such as tanks, field-guns, mortars, shells, torpedoes and mines. In the spacious Aeroplane Hall, beside a series of fighting 'planes, is housed the Vickers Vimy machine in which the late Sir Ross Smith made the first flight from England to Australia.

The library of the memorial has a collection of more than 15,000 books on the Great War It contains also millions of war documents, 100,000 photographs, and 60 miles of war films. It is a storehouse of information for students and historians. Many of the documents were used by Dr. Bean in compiling his official history of the Great War.

—BUY VICTORY BONDS—

PREJUDICE AND

It is hard to understand how the head of the Eire Government can be indifferent to appeals being made to him by those of Irish birth in the United States. The last one is from Prof. Francis E. McMahon of the University of Notre Dame, the mid-west chairman of the American Irish Defence Association. It concluded: "Eire's aloofness is incomprehensible while nation after nation is being crucified by satanic nihilism. Your lot is with us in this fight for freedom."—Edmonton Journal.

"WE'LL TAKE IT STRAIGHT"

—Des Moines Register.

• In Web, Japs Must Go On

By KIRKE L. SIMPSON

WASHINGTON, March 6 (AP)—Although isolated Netherlands and Allied garrisons on Java may prolong the fight indefinitely, that battle also seems certainly lost and already written off the strategy books.

The cost of this fresh disaster to the United Nations either in men and ships or in strategic footholds in the Far Pacific from which eventually to strike back at the invaders is yet to be counted. There can be no doubt, however, that the Nipponese campaign of conquest, driven home with stunning speed and efficiency down the China Sea, has reached a supremely critical point for Tokyo as well as for United Nations leadership.

Once the Java corner is turned, Japanese strategists must quickly reveal their larger war design. They dare not halt to consolidate ground already won. They must march on. That is the fate of aggressors. They cannot stop.

That necessity drove Hitler, even with all the rest of the Continent of Europe in his grip, to attack Russia. It may be driving him to widening the war front in Europe in a desperate spring effort to retrieve the initiative wrested from him by the Russians.

ALTERNATIVES LIMITED

With Java virtually lost by the Allies, Tokyo must choose, has already chosen, no doubt, its next objective. The alternatives are limited, the expansion of front and extension of communications lines great, whichever course is followed.

To many observers, India, and the complete isolation of China for eventual strangulation, seems already indicated in the Burma campaign. On the other hand, many Australians believe that the next Japanese thrust may be aimed at their country.

One thing must be clear to any observer. Simultaneous Japanese campaigns of major proportions at such great and increasing distances from Japan and from each other seem beyond possibility. There is a limit somewhere to Japanese manpower, shipping and other war resources. Nipponese troops are spread thin in China, the Philippines, Malaya, the Indies, Burma, Thailand, French Indo-China. A substantial part of Japanese army, air and naval power must always be retained, also, on guard against a potential Russian enemy only 600 miles from Tokyo.

EASTERN FLANK THREATENED

Nor can Tokyo warmakers overlook the fact that the greatest danger to the empire they are seeking to build is from the east, from the United States and the Pacific, not from the west. It is the eastern sea flank of their grandiose conception that must be increasingly menaced as American striking power afloat, ashore and in the air grows hour by hour.

There have been recent obvious indications that the Japanese realize this. Efforts to bolster Japanese guardposts in the Southern Philippines against American use of the southern approaches to the China Sea from the Pacific reflect that. A Japanese report, otherwise unconfirmed, of a heavy bombing attack on Marcus Island in the Bonin group by unidentified planes further indicates Japanese sensitiveness about the sea flanks in the Pacific.

If there was such an attack on Marcus Island, in the Mid-North Pacific, it could only have been by American planes, although where they came from is a mystery. The Japanese account of the bombing may be merely a feeler to smoke out some intimations of where American forces actually are disposed.

If it proves true that American planes have struck so far north and west, another long step toward American flanking attack on Japan's China Sea communications lines has been taken.

A Bit of Nonsense

"I've got a crazy desire to kiss every woman I know."
"Well go home and kiss your wife."
"Blimey, I'm not that crazy!"

Outside a night club a taximan was hailed by the doorman, who packed four very "jolly" guests into the cab.

"That one on the left goes to Park Lane," he explained; "the one next to him to Jermyn Street. The one on the left front seat goes to Piccadilly, and the fourth to Knights-bridge."

With an understanding nod, the taximan drove off. In a few minutes he returned and hailed the doorman.

"Would you mind sorting out these blokes again?" he asked. "I hit a bump in Trafalgar Square."

The old sailor had retired from the sea. Each morning a grubby youngster knocked at his door, went in and came out again. After this had gone on for some weeks the curiosity of the villagers was aroused.

"Tell me," said one of the youngsters, "why do you visit that old sailor every morning?"

"Well, sir, he gives me a dime if I say to him, 'The captain wants you immediately.'"

"And what does he say to that?"

"He says, 'Tell the captain to go to blazes.'"

—BUY VICTORY BONDS—

SHORT OF FUEL

"SHORT of fuel for his war machine," states a phrase in a military summary regarding Hitler.

We have become more than slightly sick of this chant about Hitler being short of oil.

It is the most glaring example of the wish being father of the thought that we have ever seen in the world's history.

Hitler may run short of oil sometime and we pray that he will — but until there is more evidence of a dearth of oil behind the Nazi lines than we have found yet, we had better put our faith in something other than a German oil shortage.

And if we don't stop the German drive on tankers, it may not be the Germans who run short of oil.—Thomas Richard Henry, in Toronto Telegram.

ONCE A DAY

ONE of the United States soldiers arrived in Northern Ireland is credited with an interesting contribution to the saluting problem: "We only salute officers once a day, and I take it that passes over here."

It may pass with the troops of our great ally but it is to be feared that not even Mr. Churchill could persuade our War Office mandarins to sanction such a distintegrating procedure for our own army.

Even with the Americans one may wonder how the method works out in practice; how does an officer become aware in all circumstances that he has received the single daily salute to which he is apparently entitled, and how can a private make quite sure that he is not sometimes saluting the same officer twice over?

There is an analogous method in British messes whereby all officers present rise at breakfast-time when the C.O. enters for the first time in the day, but that compliment is easily conferred and restricted. One salute a day to any officer sounds much more difficult to arrange.—Manchester Guardian.

—BUY VICTORY BONDS—

GOOD WORK OF NAVY

It is encouraging to receive from A. V. Alexander, First Lord of the British Admiralty, the welcome news that the Royal Navy, with the aid of the Royal Air Force destroyed 148,000 tons of Axis merchant and naval shipping on the supply routes to Libya in the three months ending January the 31st, 1942—and that "the good work is still going on."—Chatham News.

—BUY VICTORY BONDS—

A MERE SUGGESTION

The English are in danger of losing their long-held championship honors as masters of understatement. When somebody tossed a bomb at German Ambassador Franz von Papen in Ankara on Tuesday, the Turkish authorities announced: "The closeness of the explosion to the Ambassador and his wife strongly suggests that an attempt might have been made on his life." Of course it might have been just somebody playing around in the spirit of good clean fun.—Brantford Expositor.

Hard To Believe How Time Flies

MARCH 6

1912 The thermometer dropped down to 15 below zero during last night and the weather is still very cold today.

Farmers report that the yield of maple syrup this year promises to be a record.

Water commissioners are notified that the city will pave George street from McDonnel street to the C.P.R. station and Charlotte street from George street to Bethune.

A 57th Chapter of the Imperial Daughters of the Empire is to be formed here.

Curt "Old Folks" Templin of Reading, Pa., will likely be the manager of Peterborough's professional ball club.

1922 President Fred L. Roy announces the Scots Guards will play a concert here under the auspices of the Rotary Club.

The Examiner in a front page article complains that the city's streets are in a disgraceful state.

By a vote of 6 to 3 council passes a resolution declaring its belief that the fire department requires a new head.

R. J. Soden is elected president of the County of Peterborough Hunters Fish and Game Protective Association.

Peterborough Baseball Association asks the council for a lease of Riverside Park at $800 a year.

1932 Peterborough district is hit hard by the heaviest snow storm of the winter.

Rev. David Wren is guest speaker at the banquet of St. James' Sunday School staff and teachers.

Word is received here that Arthur Bachelor of Haliburton has been missing since before the big snow storm.

G. R. Bromley, formerly of Peterborough, is re-engaged as constable at Campbellford.

C.G.E. hockey team defeats the Norwood-Havelock Combines to tie up the playoff series. Score is 3 to 2.

IN WAR TIME

1917 Trades and Labor Council to secure vacant lots for garden plots, promising to see that they are worked.

Peterborough Horticultural Society asks council for a grant of $1,200 this year.

Frank Halpin, W. McLaughlin and Merrett Graham of Peterborough have enlisted with the 74th Battery at Kingston.

Lieut. Shaw and Quartermaster Sergt. O'Hara of the 247th Battalion have returned from attending a course at the school of bayonet fighting and physical culture.

Lieut.-Col. C. H. Ackerman and Major E. D. O'Flynn address the returned soldiers club.

A Bible Message For Today . . .

Set the trumpet to thy mouth. He shall come as an eagle against the house of the Lord, because they have transgressed my covenant, and trespassed against my law.

Israel hath cast off the thing that is good: the enemy shall pursue him ....For they have sown the wind and they shall reap the whirlwind.—Hos. viii, 1, 3, 7.

◊ ◊ ◊

Beware lest any man spoil you through philosophy and vain deceit, after the tradition of men, after the rudiments of the world, and not after Christ.

Let no man beguile you of your reward in a voluntary humility and worshipping of angels, intruding into those things which he hath not seen vainly puffed up by his fleshly mind, and not holding the Head, from which all the body by joints and bands having nourishment ministered, and knit together, increaseth with the increase of God.—Col. ii, 8, 18, 19.

◊ ◊ ◊

Unto the pure all things are pure: but unto them that are defiled and unbelieving is nothing pure; but even their mind and conscience is defiled. They profess that they know God; but in works they deny him, being abominable, and disobedient, and unto every good work reprobate.—Titus i, 15, 16.

◊ ◊ ◊

The simple believeth every word: but the prudent man looketh well to his going....Wisdom resteth in the heart of him that hath understanding.—Prov. xiv, 15, 33.

Family Escapes Death By Close Margin

HASTINGS, March 6.—(ENS).—A near tragedy was narrowly averted here on Wednesday morning when George Peck, a tannery employee, discovered his house filled with deadly carbon monoxide fumes.

Talking to the Examiner at his home Wednesday night, Mr. Peck said that a blocked draft was the cause of the mishap.

"I went to bed about 11.30 and left the fire pretty red and all the drafts shut off," he said. About 4.30 my wife awoke and she aroused me. I went to get up and was so dizzy I could hardly stand. I managed to fling open all the windows and doors and gulped in some fresh air till my head cleared."

Both Mr. and Mrs. Peck and their daughter Shirley, aged 9, were sleeping on the ground floor and two boarders who were in bed upstairs were not affected.

Although Mr. Peck and his daughter are completely recovered, Mrs. Peck is still confined to her bed. Dr W. N. Campbell attended her and said that she would be around again in a couple of days.

"If my wife hadn't awakened when she did, I think it would have been disastrous," grimly remarked Mr. Peck.

BUY VICTORY BONDS

Seymour Taxes Come In Fast

CAMPBELLFORD, March 6.—(ENS).—Taxes in the Township of Seymour are coming in slightly better than they did a year ago, according to Collector William Fisher. He told members of Seymour Council at their regular meeting on Monday, that $870.48 had been paid over to him during February and this is a few dollars better than for the same period last year. The report tabled by School Attendance Officer G. W. Anderson was equally good. He said there was some sickness but nothing of epidemic proportions in the township. Reeve W. J. Ross presided for the meeting. Other business included a $12 claim by Floyd Findlay for damage done to his car on a township road, and this was referred to the insurance company.

A motion was passed authorizing the reeve and clerk to sign the petition for a percentage grant from the Department of Highways on the basis of the 1941 road improvements. The suggestion that council should immediately take inventory of their anticipated needs for culverts and wire cable was made by a representative of the Canada Ingot and Iron Company. He stressed the importance of early ordering in view of the scarcity of these materials. On motion, the resignation of J. H. Kelly, was accepted. An agreement covering the upkeep of the Rawdon-Seymour boundary road was considered by the council, and on motion was signed by the reeve and clerk. According to the draft submitted by the District Municipal Engineer the township of Seymour will keep up that portion of the boundary road lying between the 6th and 7th concessions of Rawdon, while the Rawdon council will be responsible for the upkeep of the portion south of this line. Each council will reimburse the other for one-half of the money spent.

The following pay-sheet was passed: Hydro Electric Power Commission, $21.60; William Cross, labor, $37.50; Alfred Grills, labor, $37.50; D. T. Petherick, superintendent, express and book-keeping, $62; Counties Treasurer, charity, $5.25; W. W. Clark and Son, relief account, $2.90.

In Revamped Army

General Somervel

General McNair

A streamlined reorganization of the U.S. army high command has been ordered by President Roosevelt with the air force, service of supply, and ground forces being regrouped under a new chief apiece who will report directly to the chief of staff. Major-General Brehon B. Somervel will head the consolidated services supply group and Lieutenant-General Lesley J. McNair will command the regrouped ground forces.

ITCH STOPPED QUICKLY
Use D.D.D. Prescription
Quick relief from itching of eczema, rashes and other externally caused skin troubles
35c Bottle, at druggists proves it or money back

SECOND
VICTORY LOAN
Closes Tomorrow

JUST ONE more day! One more day to get in your application for a share in Victory!

To-morrow night the books will close. You have only TODAY and TOMORROW to join the determined throng of men and women from every walk of life who have responded to CANADA'S TRUMPET call.

Have you any untouched resources that could be applied, in whole or in part, to the purchase of *more* Victory Bonds? Have you really bought all you can?

CANADA leaves it to *your conscience* to lend.

Think of the men who are enduring the dangers of battle on every front. Think of the personal peril in which we all stand at this moment. Then, review once more, what you have done against what it is possible for you to do.

And remember—every dollar is needed—and every dollar will be repaid, with interest.

Don't hesitate! Get your application in NOW!

HOW TO BUY

Give your order to the Victory Loan salesman who calls on you. Or place it in the hands of any branch of any bank, or give it to any trust company. Or send it to your local Victory Loan Headquarters. Or you can authorize your employer to start a regular payroll savings plan for you. Bonds may be bought in denominations of $50, $100, $500, $1,000 and larger. Salesman, bank, trust company or your local Victory Loan Headquarters will be glad to give you every assistance in making out your order form.

SECOND VICTORY LOAN HEADQUARTERS
159 Hunter Street West
Dial 5774

A19

Buy the New VICTORY BONDS

War Finance Committee, Ottawa, Canada

PORT HOPE RASCALS ELIMINATE COBOURG IN QUINTE BASKETBALL

Top Teams Win Handily In City League

Four 3 to 1 decisions and one tie in points were the results of the Men's City League bowling card at Duffus Alleys last night. Although there was nothing of the sensational nature to any of the scores some good efforts were turned in just the same. Capitols and Dunn's teams reeled off 3447 and 3425 totals. Bud White led the high three specialists with 794 while Jack Playford nailed the best of the three lone 300 singles. His big game of 342 was followed by Bill Harris' 310 and George Walton's 304.

The league leading Jay's outfit who enjoy a 14-point lead over the next team appear to have first place cinched again. The battle now is for second place where Capitols, Freeman's, Dunn's and Outlaws are only 4 points apart. Old Timers Royal Yorks and Big Five could squeeze in if they stretch themselves during the remaining six weeks of the schedule.

Huffman's in ninth place and Quakers in last are the teams to watch from now on. Both squads can do a lot of damage to any team's chances. Huffman's have headed into hot opposition almost every night this year while the Quaker shift with a little luck will win a lot of games yet.

The standing: Jay's 63, Capitols 49, Freeman's 46, Dunn's 46, Outlaws 45, Old Timers 42, Royal Yorks 41, Big Five 40, Huffman's 29 and Quakers 19.

Capitols (3)		Outlaws (1)	
B. Goodson	602	H. Mowry	783
E. Johnston	678	C. Collins	705
F. Wor'croft	605	K. Whatley	564
W. Harris	768	F. Wood	654
E. White	794	D. Abraham	621
	3447		3327

Dunn's (3)		R. Yorks (1)	
G. Walton	761	T. Gaspari	579
B. McCarrell	740	W. Crary	682
W. Burford	699	J. Barnes	706
J. Platt	607	J. Frost	622
A. Mattucci	618	V. Anthony	775
	3425		3364

Big Five (3)		Huffman's (1)	
M. Cacc'ella	721	W. Milliken	773
G. Caird	594	T. McPhate	691
V. Fitzgerald	679	R. Clifford	645
F. Scates	709	E. Kearns	635
T. Curvin	684	L. McIntosh	605
	3387		3349

Jay's (2)		Freeman's (2)	
F. Martin	685	W. Stanbury	692
T. Miller	698	H. Freeman	597
T. Martin	535	V. Rose	541
W. Martin	572	L. Martyn	689
J. Playford	742	W. Firth	652
	3232		3131

Old Timers (3)		Quakers (1)	
N. Routley	623	H. Fisher	657
T. Bagnall	566	W. Hill	549
M. Duffus	707	O. Perdue	524
G. Dodson	560	F. Shine	613
G. Gimblett	625	A. Guerin	614
	3081		2957

—BUY VICTORY BONDS—

Stirling Juveniles Here Saturday

Peterborough's juvenile entry, the Churchills, managed by G. Harris have been ordered by the Ontario Minor Hockey Association to play the second game of their Ontario juvenile series with Tweed here tomorrow, Saturday night at Brock Street Rink. The Peterborough kids won the first game in Tweed Wednesday night by 6 to 2 on terrible ice and they are hopeful that it will tighten up enough tonight to make a better sheet possible for the battle scheduled for Saturday night. At all events the game has to go on and the Churchills hope to have a good crowd in attendance when they tackle the Easterners. The winners of this series will be stacked up against the Port Hope juveniles. The Churchill lineup includes: R. Leether, J. White, F. Lawson, F. Garvey, K. Anderson, E. Close, G. Harris, subs, B. Dorrell, B. Milne, J. Ainslie, J. Carpenter.

—BUY VICTORY BONDS—

HAND AND SPANNER

LONDON—(CP). — Fashion of painting emblems on bombers has spread to the engineering section of a group of bomber stations whose crest consists of an arm and a hand grasping a spanner and the motto "Ubendum Wemendum."

Oak & White Ash Logs & Lumber WANTED
STANLEY KNIGHT LTD.
Meaford

BASKETBALL
Y.M.C.A.
LADIES' BASKETBALL
7:00 p.m.—C.G.E. General vs C.G.E. Electrics
MEN'S BASKETBALL
8:00 p.m.—Outboard Marines vs Kingston Combines (O.A.B.A. Playdown)
Saturday, March 7
Admission 25c

SPORTS — DAY BY DAY

By FRED D. CRAIG

All roads will lead to Oshawa tonight for the second game of the O.H.A. Senior B semi-final series between Collingwood Shipbuilders and the Peterborough Soldiers. The Petes are one game up on the round as the result of their 6 to 4 victory in Collingwood Wednesday night and a win for them will wind up the series and send Collingwood into the discard in straight games, neither of them staged on Peterborough ice. Peterborough fans are going down in droves to the Motor City hopeful to see their favorites polish off the hard-hitting Shipbuilders and sail into the final round for the Senior B title. Incidentally the Petes, while not underestimating the prowess of the Collingwood team are supremely confident that they will wind up the series tonight. They had to battle against adverse conditions Wednesday night and yet came home with a convincing win and they figure that on good ice at Oshawa they can skate the northerners into the ground and make every post a winning one. They feel that they have a decided edge on the Shipbuilders, not only in speed but in team play, and that on the big cushion their task should be easier than in the first gruelling game. Outside of the odd bruise and Art Heal's cut eye the Petes came through that grim tussle in good shape and they are all rarin' to go tonight.

* * * * * *

It is expected that there will be a huge crowd of supporters on the special C.N.R. train which leaves here at 6.30 o'clock and on the return trip leaves Oshawa at 11.30. Restrictions in regard to chartering buses will help to swell the patronage for the special train. Special coaches are being provided for lady fans and it is hoped that the excursion will be the most successful in years, in view of the importance of tonight's game and the interest that it is creating among local fans. They are solidly behind the Petes and hope to root them home to an Ontario championship this season, following in the footsteps of last year's group winners, the Kingston Combines who carried off the Senior B title, with some help from a member of the Petes, Honey Tompkins.

* * * * * *

Collingwood have not given up the fight by any means. They expect to do much better on good ice than they were able to show in the slushy going on which the first game was played and they say that the Petes are in for a surprise in tonight's battle. We have an idea that the Shipbuilders' first line of Scott, Kirby and Kelly will show to big advantage on the big Oshawa surface. That trio represents the bulk of Collingwood's attacking strength and they work well together, with Scott the star. They would be an even better line if the temperamental Mister Kelly who patrols the right boards were a two-way player. He showed no inclination to back-check in Wednesday's game. Kelly by the way has been the bad man of the Collingwood club all season, leading the team in penalties. Brophy, veteran of the squad will undoubtedly show flashes of his old-time speed on the wide open spaces of the Oshawa Arena. He always could carry the mail.

* * * * * *

The winner of the Collingwood-Peterborough series will meet Merritton, conquerors of the Windsor Spitfires in the final series for the Ontario championship. Arrangements have not been made for the playoffs yet but it is certain that the setup will be a best-of-five series with games to count. Merritton came through a strong group to qualify for the playdowns and knocked off a powerful club, after being five goals down on the home-and-home series with Windsor. A club that can come through with a performance like that against an outfit as formidable as the Spitfires must have something more than flashy uniforms and a bunch of hockey sticks.

* * * * * *

A prophet may be without honor in his own country but there is nothing in that theory when Bert McLeod's case is considered. The popular Bert who was a member of the Peterborough Ontario senior champion team of 1926 and has been a local resident ever since was born in Collingwood and learned his hockey there and is still remembered most favorably by fans in the ship-building centre. As soon as the Collingwood folk learned Wednesday night that your scribe came from Peterborough their first inquiry was about how Bert McLeod was doing, and they were unanimous in their statements that the local druggist was a great hockey player and a "great guy." The only difference of opinion this column overheard was whether Bert began his hockey career in the arena now being used or in the old Collingwood rink and the proponents of the latter contention seemed to have the numerical support. At any event McLeod still stands ace high in his native town and that is a tribute most folk can appreciate.

* * * * * *

A pleasing feature of the Petes' recent victories has been the scoring punch being displayed by Soldier "Nick" Nichols, the Bobcaygeon boy who is patrolling right wing on the local second line, after playing last season with the RiverVale Skeeters. In the last two victories scored by the Petes Nichols has registered five goals, driving in three against Whitby Palm Billiards a week ago and following up that achievement by punching in two more markers in Wednesday's game at Collingwood. A right-hand shot with plenty of zip on his drives, Nichols nevertheless seems to prefer to backhand his shots and is registering nearly all his goals in that way. Apparently they are puzzling to the goalies who are not having much luck in handling them.

* * * * * *

Toronto Maple Leafs did a lot to injure their chances of winning the N.H.L. championship last night when they dropped a 5 to 2 decision to the Montreal Canadiens who had not won a game on Toronto ice for more than three years. The old law of averages must have caught up to the Leafs. At any rate they missed a royal chance as the New York Rangers were dropping a game to Detroit by 5 to 2, and a win for the Toronto gang would have put them only a point behind the leaders. As it is they are still three points back and the leadership hinges on the two games to be played between Rangers and Leafs over the week-end. The Leafs will about have to take both of those battles to pick off first place and the series promises to be a real tussle and a good warm-up for the Stanley Cup round between the two clubs that is coming up shortly. Amerks managed to stay even with Canadiens by beating Chicago but the Montrealers have a game in hand.

* * * * * *

Visit of the Kingston Combines here tomorrow night for the first game of the O.A.B.A. playdown series with the local Outboard Marines is a big event of the basketball season and should attract a real crowd to the Y.M.C.A. gym. The Marines have been staging a lot of star cage attractions during the present season but tomorrow night's game is an O.A.B.A. fixture and there is always a bigger kick, of course, in a championship battle. The Peterborough team will play back in Kingston a week from tomorrow night with total points on the round deciding the issue so that it will be up to Jimmy Thorburn, Joe Stewart and other Marine sharp-shooters to get their sights trimmed early in tomorrow night's game and toss in baskets from the initial whistle. The game will be staged at 8 o'clock and a lively preliminary will be provided by the two C.G.E. Ladies' League teams, Generals and Electrics who will clash in a battle starting at 7 o'clock.

* * * * * *

Sporting Chili Con Carne: Peterborough's juvenile team won an Ontario Juvenile series game from Stirling Wednesday night by 6 to 2.... Return game is scheduled for here Saturday night with the winner taking on Port Hope juveniles in the next round....Oshawa juveniles defeated the Toronto representatives last night 4 to 3....Tip Tops are slight favorites to take the Trenton Flyers in the first game of the Ontario senior basketball playdowns tomorrow night....A penalty shot won for the Brooklyn Amerks last night with Pat Egan pulling the trigger....After winning last night's game in Toronto the Canadiens should come through and grab off a playoff berth. It was their first win at Maple Leaf Gardens since December, 1936, and the two points they picked up must have looked mighty good to Dick Irvin and his battling Canadiens....Sam Snead battled through a storm at St. Petersburg yesterday to fire a three under-par 69 to take the lead in the $5,000 St. Petersburg Open....A lot of Collingwood fans will make the trip to Oshawa tonight for the second game in the Senior B semi-final series.

Market Wise Is Favorite In $50,000 Widener Handicap

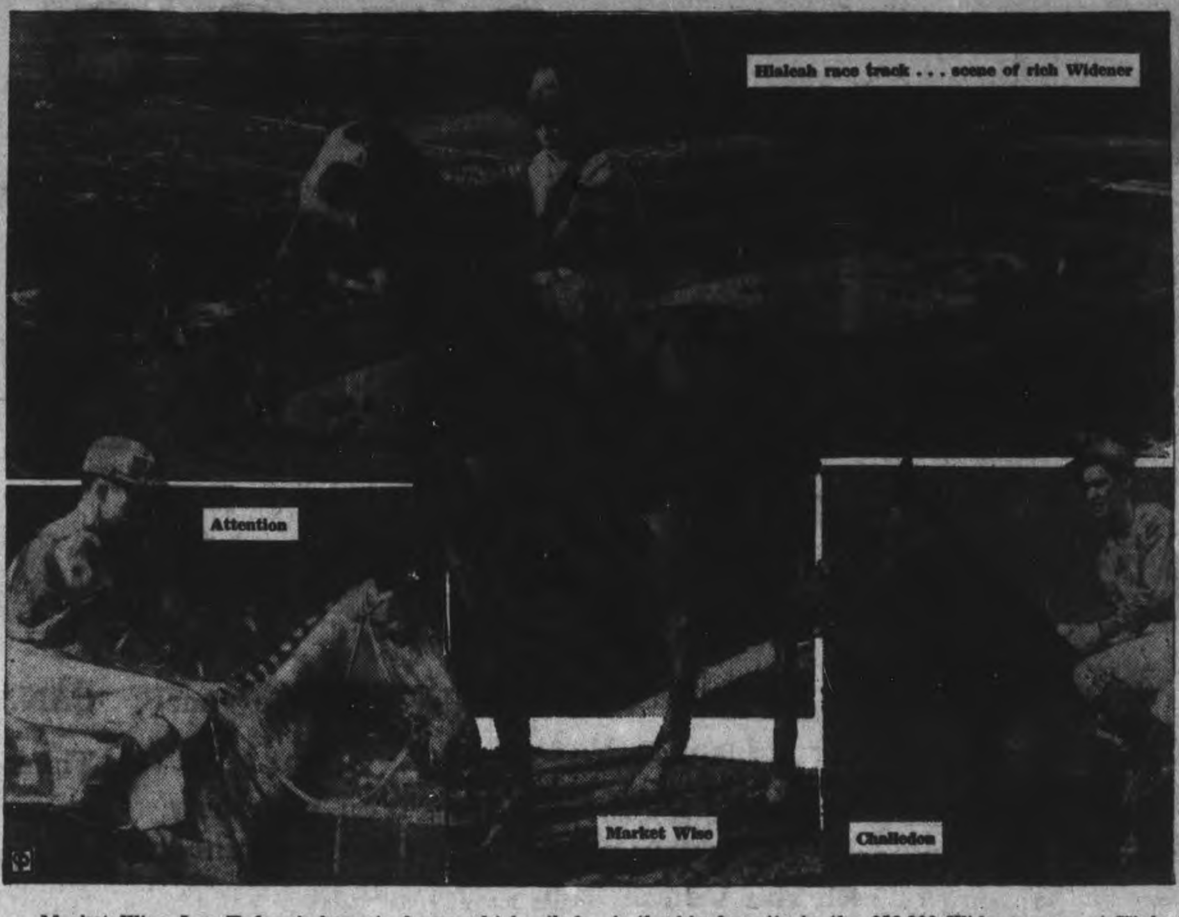

Market Wise, Lou Tufano's bargain horse which piled up a great record as a three-year-old last year, and which has won two important races in a row in Florida this season, is the big favorite in the $50,000 Widener race at Hialeah, Saturday, March 7. Marketwise will match his speed and endurance with such well-known horses as Attention, Mioland and Challedon and several others.

Baseball Briefs From Training Camps

MIAMI BEACH, Fla., March 6.—(AP)—Lloyd Waner, who played 77 games with Pittsburg, Boston and Cincinati last season is ready to play 125 games for Philadelphia this year. Waner said that when he signed with the Phils last winter, he asked that he be used regularly.

"I would rather be out of baseball than ride the bench," said Lloyd.

HAVANA—Catcher Mickey Owen of the Brooklyn Dodgers got a lot of satisfaction, as well as a $25 prize, out of winning the 1½ mile race which Manager Leo Durocher prescribed for his squad yesterday. "By winning the race I convinced myself that I'm in better shape than ever," Mickey said.

ORLANDO, Fla.—Manager Bucky Harris of Washington seems confident he has found a solution to the Nats' second base problem in Frank Croucher, reformed shortstop obtained from Detroit. "I saw Croucher play shortstop for the Tigers for three years and I always felt he was a better second baseman," Harris said.

LAKELANE, Fla.—Unsigned Rudy York, Tiger first sacker, took over the first-base job in yesterday's workout and appeared to be in much better playing condition than when he reported a year ago. York was given a uniform because other holdouts have been accorded the same treatment.

ST. PETERSBURG, Fla. — Joe Gordon, brilliant second baseman of the New York Yankees, and one of the club's six holdouts, conferred with officials again yesterday but did not reach an agreement.

MIAMI, Fla.—With the exception of two games with the Dodgers, New York Giants have limited their workouts to long hours of batting practice and hard running. Not in 20 years have they reached this stage of spring practice without any intrasquad contests.

TAMPA, Fla.—Manager Bill McKechnie of the Reds let it be known that his hopes for a good season depend largely on a new pitcher. He is 35-year-old Ray Star, who came up from Indianapolis. He probably will start the exhibition opener against the Indians Sunday.

HAVANA, March 5.— (AP). — Brooklyn Dodgers, who whipped New York Giants in two exhibition games, were taken to task yesterday by a Giant-flavored team of Cuban all-stars which nosed out the National League champions 2-1.

The Cubans were managed by Jose Rodriguez, who played with the Giants in the days of John McGraw. Tomas De La Cruz, a right hander who went the distance and limited the Dodgers to seven hits, played during the recent Havana season with the champion Almendares team, managed by Adolfo Luque, Giants coach.

LAKELAND, Fla.—Detroit Tigers staged a long batting practice and infield and outfield drills yesterday in preparation for the squad's first game Friday between teams coached by Merv Shea and Charley Gehringer.

Manager Del Baker said pitchers would work three or four innings in view of their fine progress.

ST. PETERSBURG, Fla.— The biggest mystery in the New York Yankee is the whereabouts of Frankie Crosetti, signed and contented utility infielder now long overdue. "The wires must be down because I've had no word from him," said Manager Joe McCarthy.

Canadian Breds Took Big Money In 1941 Racing

WINNIPEG, March 6.—(CP)—The "Canadian Thoroughbreds," annual statistical history of the King of Sports in the Dominion published by the Prairie Thoroughbred Breeders and Racing Association, shows rapid progress for native breds during the last 17 years.

The 12th issue shows that Canadian breds won $572,730 in 1941 on Dominion and $47,960 on United States tracks with a record number of 794 horses going to the post and winning 1,008 races. They captured 53.3 per cent of Canadian purses compared to 17 per cent in 1925 and took 47.3 of races in Canada compared to 15.5 per cent 17 years ago.

Leading breeder in 1941 was Col. R. S. McLaughlin of Oshawa, Ont., with R. James Speers of Winnipeg, second. Their positions are reversed for the 10-year-history in which Speers' thoroughbreds from the Whittier Park Stock Farm won $337,315 and Col. McLaughlin's horses $336,990 from 1932 to 1942.

Big Winners

During that period Speers had 100 horses that won 669 races and Col. McLaughlin 64 in 457 races. But in 1941 Col. McLaughlin took 75 races for a collection of $57,022 against 96 wins and $48,330 for Speers.

Third in the 10-year review comes H. C. Hatch of Toronto who had 40 horses winning 396 races and whose earnings totalled $329,050. Hatch, however, captured top honors for a single monney winning in 1941 with his Budpath, winner of the King's Plate at Toronto and the first Canadian Derby at Winnipeg. Budpath returned $15,840 in six starts, finishing first three times, second twice and third once.

Harry Giddings of Oakville, Ont., came up with the top two-year-old, the fleet Ten-to-Ace, which lost only one race in seven starts. Ten-to-Ace, one of the fastest horses developed in the dominion, returned $10,370 to its owner during the year.

Leading Sire

E. R. Bradley's United States stallion Brother Joe, who died during 1941 after seeing many years of service in Quebec, was the leading sire for the season, supplanting Cudgel. Progeny of Brother Joe won $41,550 in 1941.

Leading dam was Luress. Budpath was her only progeny on the track returned $15,840 to top Mr. Giddings Royalite whose progeny won $13,015.

The records show that Beau of the West, bred by Seagram Stables, Waterloo, Ont., in 1929, remains the leading Canadian money winner massing a total fo $49,370 in 29 races during the 10-year period 1925-1934. Gay Parisian, bred by the same stable in 1924, ranks second money-winner, $37,010.

Snead Nabs LeadBen Hogan Is Disqualified

ST. PETERSBURG, Fla., March 6 (AP)—Samuel Jackson Snead, the grand slammer of golf, ignored the elements yesterday to fire a three-under-par 69 and take the lead at the halfway point in the 72-hole $5,000 St. Petersburg Open, from which Ben Hogan and two others were disqualified at the height of a rain storm.

A hard rain enveloped the Lakewood Country Club in the midst of the second 18-hole round and threw everybody into confusion except the long-driving star from Hot Springs, Va., who is the Canadian Open champion.

Rain Helped Putter

Somehow the rain lent magic to his putter and he put together six birdies for one of his finest rounds of the winter, and he breezed home with a smile to overtake Byron Nelson and others who had set the pace Wednesday.

The torrent of rain which fell shortly after noon disrupted the tournament and caused many players who already had high scores to withdraw.

Hogan, twice winner of the Garden Trophy and currently the leading money winner of golf, was playing with Henry Picard of Oklahoma City, former P.G.A. champion, and Tom Mehan of Beverly, Mass., when the rain began and they made the turn at the clubhouse and played the tenth hole.

Then Hogan suggested that they return to the clubhouse and complain that the course was unplayable. Fred Corcoran, tournament manager for the Professional Golfers' Association, inspected several holes and found that other contestants were continuing play and instructed the trio to return.

The threesome did set out again, but not until they had consumed some coffee and waited out part of the storm inside. Corcoran notified them they were disqualified for unnecessary delay.

At the end of a dozen holes Hogan was one over par, which with his par 72 of Wednesday would have put him near the top for to-day's gruelling 36-hole final round. Both Hogan and Mehan, by coincidence, are members of the P.G.A. tournament committee and in effect had to disqualify themselves, the first time any of the threesome ever had been ruled out of a tournament.

Snead started out in the high wind that preceded the rain and took bogies on the fifth and sixth holes during the height of the storm and another on the tenth, but slammed right ahead for a 72-69—141.

Nelson, who had blazed a 68 Wednesday, was almost finished before the rain struck and had nothing to blame but himself for a 76 and a 144 total.

Cobourg Unable To Overcome 1st Game Lead

COBOURG, Mar. 6 — (ENS). — Fortified with a nine-point margin from the former game, Port Hope Rascals won the Quinte District Intermediate B basketball playdowns when they defeated Cobourg Grads 36-28 on the round here.

Cobourg took the last game by the score of 28-27 but lost out on the round. In the first game, Port Hope won by the score of 31-22.

Port Hope now moves up in the next bracket of finals and will play at Port Hope High School gymnasium on Saturday evening.

In the Quinte district playoff here Mason was the standout performer for Cobourg, gathering in a total of ten points. Collfort was the high scorer for Port Hope, accounting for 14 points. The first two quarters were marked by excellent combination and every shot was closely contested, with a mixture of long shots which had the fans on edge. With scores 16-13 for Cobourg at the opening of the third quarter, Mason chalked the Cobourg count up to 23 and Port Hope added 8 points to bring their tally up to 21. In the final quarter, Port Hope cut down Cobourg's score to a point lead which meant nothing at all against Port Hope's original nine-point margin.

—BUY VICTORY BONDS—

Boxer Collapses Dies In The Ring

PHILADELPHIA, March 6—(AP). —Herbert Black, 23-year-old negro boxer, died last night in the Olympia Club ring before 1,850 fans in a bout in which he was substituting for another fighter for a $25 purse.

Angelo Pantellas, 22, his opponent, was arrested on a technical charge of manslaughter.

Black went down twice under a flurry of blows in the third round. Dr. Ralph C. Lanciano said death was caused by a cerebral concussion.

Black, a lightweight, had fought as an amateur and professional for six years.

—BUY VICTORY BONDS—

Curling Standing

QUEBEC, March 6—(CP). — Standing in the Canadian curling championship bonspiel after the ninth and final round:

	Won	Lost
Manitoba	8	1
British Columbia	7	2
Ontario	7	2
New Brunswick	6	3
Alberta	5	4
Northern Ontario	4	5
Saskatchewan	4	5
Prince Edward Island	3	6
Nova Scotia	1	8
Quebec	0	9

—BUY VICTORY BONDS—

ESKIMOS' HEAD MEN

Eskimos do not have chiefs in the sense that Indian trabes do, but the rich man of each community is given some such recognition.

Our Gasoline Station Service is the Best in Town
J. J. DUFFUS CO.
Tel. 5757

FEATURING
THE NEW SPRING SUITINGS
REG. TO 35.00
Made-To-Measure
Wide selection of styles in our full line of materials including many new spring cloths. This may be your last opportunity to buy quality manufactured goods at such low prices 29.95
GABARDINE SHOWER PROOF COATS, with satin linings 22.50
Green, Gray and Fawn
BEIGE WEATHER PROOF COATS 13.50
Board & Huffman
188½ CHARLOTTE ST. PHONE 8773

N.H.L. UNDERDOGS UPSET LEADERS—CANADIENS WHIP LEAFS 5 TO 2

Manitoba Aces Watson Rink Curling Champs

QUEBEC, March 6.—(CP).—Tall Ken Watson of Manitoba, who teaches in a Winnipeg high school, returned to the west to-day with his second Canadian curling championship, and in his wake he left a trail of curling lessons with those who saw him succeed Alberta's Howard Palmer to the Macdonald Brier Tankard.

Winner of the trophy in 1936, along with another member of his rink, a younger brother Grant, Watson brought to Manitoba its 10th Dominion title since the competition was started in 1927.

Oldtimers around these parts couldn't remember when they had seen a better exponent of the draw game than Ken Watson.

The foursome, which included newcomers to the big time in lead Jim Grant and "Scrym" Scrymgeour, second, were all smiles as they finished the bonspiel by beating Prince Edward Island, 14-3, and as they milled through a crowd of cheering spectators on their way to the dressing room, the amiable Ken received handshakes and said laughingly "call me champ."

While the victory, against the Maritime rink was conceded with an end to play it completed nine rounds of stirring rock artistry, in which Watson lost but one when British Columbia bowled him over on the third day of the event along with Ontario, which, up to that stage, had aso enjoyed an unmarred record.

This double giant-killing performance of Donald A. Campbell's Vancouver rink threw the draw into a wide-open affair going into yesterday's last stage of play. Ontario lost its top spot when it fell to Manitoba in its morning game, to join British Columbia, Alberta and New Brunswick in second place.

In one of the most stirring battles of the entire competition, Manitoba came through with four shots on the last end of its afternoon game to beat Alberta 11-10 and it was generally conceded then that the Winnipeggers would win the crown.

Rated in the pre-tourney books as the team to beat, Manitoba gave the tip-off early in the event that it was on its game, as it came through repeatedly when the pressure was on.

For 11 ends yesterday afternoon John Slavik's strong Viking rink had Watson working from behind and when Alberta got in three rocks while Manitoba lost its first three, it looked as though Watson would lose. Grant Watson however, managed to draw deftly to displace Alberta on the button and when Third Vic Slavik missed his raise shot, Grant laid another stone alongside his first.

Skip Slavik was narrow with a raise and wicked in a third Manitoba rock and Ken Watson had the satisfaction of drawing beautifully for the fourth and payoff shot, which stood as Slavik missed by a hair on his last bid for victory.

Donald A. Campbell and Gordon Campbell, brothers who guided the destinies of British Columbia and Ontario, respectively and members of the Ontario rink which won the crown in 1935, tied for second place honors with seven wins and two losses apiece.

The veteran Daniel P. Connolly showed plenty of class in guiding New Brunswick to fourth place with six wins and three losses, while Alberta's double loss yesterday shifted it into fifth spot with a five and four count for the series.

Saskatchewan's John Franklin rink, somewhat disappointing in the eyes of other Western curlers here, had to pull out its last game against Northern Ontario to share sixth place with the Sudbury rink, while Prince Edward Island's W. R. Cruikshank foursome wound up an unsteady performance with three wins and six losses.

John I. Hebb's Nova Scotia rink and Quebec J. A. Ross Jr. entry of Huntington were in the last two places, with the Maritimes holding the higher position as the result of its only win of the event at the expense of the Quebec four who were winless.

Two Final Rounds

Results of the last two rounds in the Macdonald Brier Tankard Thursday:

Eight Round:

Saskatchewan—J. E. Franklin, skip, 15.
Nova Scotia—John I. Hebb, skip, 6.

Saskatchewan	221 004 000 123—15
Nova Scotia	000 110 112 000— 6

Quebec—J. A. Ross, skip, 7.
British Columbia—D. A. Campbell, skip, 13.

Quebec	011 110 010 002— 7
British Columbia	200 003 102 230—13

Manitoba—J. Ken Watson, skip, 11.
Alberta—John Slavik, skip, 10.

Manitoba	310 001 000 114—11
Alberta	001 220221 000—10

Ontario—G. M. Campbell, skip, 14.
New Brunswick—D. P. Connelly, skip, 10.

Ontario	020 043 100 031—14
New Brunswick	102 100 022 200—10

Northern Ontario—W. A. McMitchell, skip, 10.
Prince Edward Island—W. R. Cruikshank, skip, 7.

Northern Ontario	111 004 010 101—10
Prince E. Island	000 220 101 010— 7

Ninth Ronud.

Saskatchewan — J. E. Franklin, skip, 10.
Northern Ontario — W. A. Mitchell, skip, 5.

Saskatchewan	100 032 001 111—10
North. Ontario	002 100 110 000— 5

Manitoba—J. K. Watson, skip, 14.
Prince Edward Island — W. R. Cruikshank, skip, 3.

Manitoba	032 031 111 11x—14
Pr. Edward Is.	100 200 000 00x— 3

British Columbia — D. A. Campbell, skip, 14.
Alberta — J. L. Slavik, skip 7.

Brit. Columbia	112 000 402 04x—14
Alberta	000 301 010 20x— 7

New Brunswick — D. P. Connolly, skip, 14.
Nova Scotia — John I. Hebb, skip, 5.

New Brunswick	230 110 031 300—14
Nova Scotia	001 001 100 011— 5

Ontario — G. K. Campbell, skip, 12.
Quebec—J. A. Ross, Jr., skip, 4.

Ontario	012 120 201 12x—12
Quebec	100 001 020 00x— 4

Canadiens Make A Save As They Battle Amerks To 1-1 Tie

Goalie Paul Biberault of the Montreal Canadiens falls on the puck to make a save after Billy Benson (No. 9) of the Brooklyn Americans had made a shot. Ray Getliffe skates around the net while his teammate, Ken Reardon (No. 4), bends over to aid the goalie. The game, Brooklyn Americans versus Montreal Canadiens, ended in a 1-1 tie here at Madison Square Garden.

Hockey Results and Standings

NATIONAL LEAGUE

	W.	L.	T.	F.	A.	Pts.
Rangers	27	15	2	167	136	56
Toronto	25	15	3	142	115	53
Boston	22	14	6	133	100	50
Chicago	21	20	3	133	134	45
Detroit	16	24	4	124	155	36
Canadiens	15	26	3	115	163	33
Americans	15	27	3	123	158	33

Thursday Results

Canadiens 5, Toronto 2
Americans 2, Chicago 1
Detroit 5, Rangers 2

Future Games

Saturday— Rangers at Toronto; Boston at Canadiens.

Sunday— Toronto at Rangers; Boston at Detroit; Americans at Chicago.

AMERICAN LEAGUE

Eastern Section

	W.	L.	T.	F.	A.	Pts.
Springfield	28	17	5	167	144	61
New Haven	24	23	4	159	188	52
Washington	18	26	6	134	149	42
Providence	16	28	7	180	204	39
Philadelphia	9	37	4	137	223	22

Western Section

	W.	L.	T.	F.	A.	Pts.
Cleveland	31	16	4	157	133	66
Indianapolis	29	15	6	176	129	64
Hershey	28	17	6	184	158	62
Buffalo	22	22	6	162	138	50
Pittsburg	22	26	4	195	205	48

Thursday Results

Buffalo 7, New Haven 4
Indianapolis 2, Washington 1

Future Games

Saturday—Washington at Cleveland; Indianapolis at Pittsburg; Providence at Hershey; Buffalo at Philadlephia; New Haven at Springfield.

Sunday—Springfield at Indianapolis; Cleveland at New Haven; Buffalo at Providence; Philadelphia at Washington.

AMERICAN ASSOCIATION

Northern Section

	W.	L.	T.	F.	A.	Pts.
St. Louis	26	14	4	121	93	56
St. Paul	24	15	5	118	82	53
Omaha	22	19	5	159	143	49
Minneapolis	21	21	3	129	167	45

Southern Section

	W.	L.	T.	F.	A.	Pts.
Kansas City	27	17	2	167	148	56
Fort Worth	23	20	2	172	152	48
Dallas	12	29	4	121	177	28
Tulsa	11	31	3	119	173	25

Future Games.

Friday—Fort Worth at Dallas.

Saturday—Minneapolis at St. Paul St. Louis at Omaha; Kansas City at Tulsa; Dallas at Fort Worth.

Sunday—St. Paul at Minneapolis; Omaha at St. Louis; Tulsa at Kansas City.

U.S. EASTERN AMATEUR.

	W.	L.	T.	F.	A.	Pts
New York	32	19	5	248	184	69
Johnstown	32	18	5	225	194	69
Boston	30	18	6	235	191	66
Washington	26	25	5	240	239	57
Baltimore	25	29	4	243	254	54
Atlantic City	18	36	1	215	284	37
River Vale	16	33	4	168	221	36

Thursday Result

Johnston 6, Baltimore 1

Future Games.

Friday—Boston at Washington; River Vale at Atlantic City.

O.H.A. SENIOR A.

Final Series

	W.	L.	T.	F.	A	Pts.
Hamilton	1	1	0	10	9	2
St. Catharines	1	1	0	9	10	2

Future Games

Friday—St. Catharines at Hamilton.

BIG SEVEN JUNIOR

Playoff Rounds

(Best-of-Seven Series)

	W.	L.	T.	F.	A.	Pts.
Brantford	3	2	0	39	41	6
Oshawa	2	3	0	41	39	4

Future Games.

Saturday—Brantford at Oshawa.

(Best of Seven series)

Guelph	2	1	0	16	11	4
Young Rangers	1	2	0	11	16	2

Thursday Result

Guelph 6, Young Rangers 2

O.H.A. INTERMEDIATE B.

Elmira 2, Georgetown 0
Best-of-five series tied 1-1.
Seaforth 11, Waterloo 1

O.M.H.A. JUVENILE

Guelph 4, Kitchener 3
Guelph 6, Owen Sound 1
Oshawa 4, Toronto 3

O.M.H.A. MIDGET

Owen Sound 13, Wingham 4
New Hamburg 7, Listowel 3

BANTAM

Oshawa 7, Burlington 0

CAPE BRETON SENIOR

Glace Bay 3, North Sydney 2
Series tied, 3 games each.

MARITIME SENIOR.

Truro 8, Amherset 1
Truro wins round, 14-5

MONTREAL AND DISTRICT

Senior B

Valleyfield 4, Shaw. Falls 1
Best-of-seven series tied, 1-1.

Phillies Have Three Moundsmen With Glasses

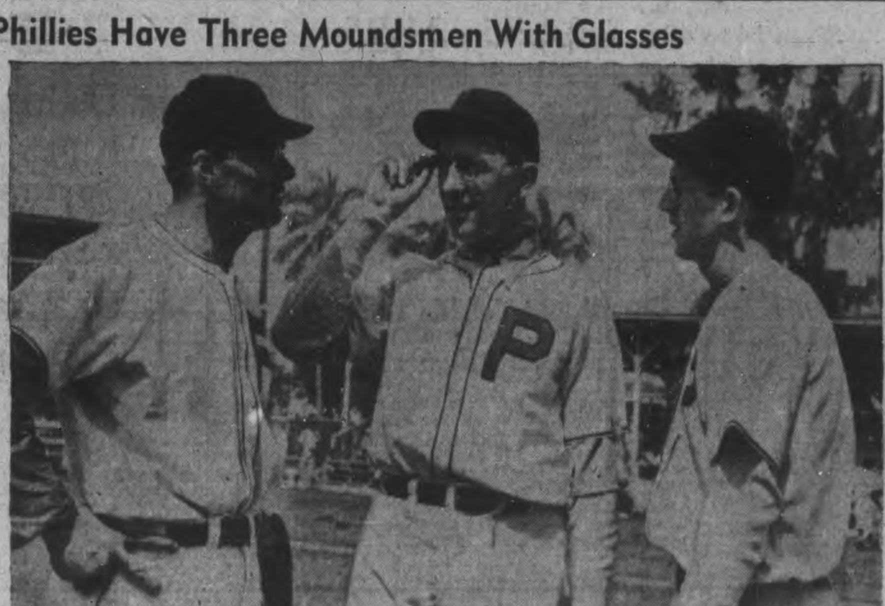

The Phillies boast three pitchers who wear glasses. Some teams do not have even one of their moundsmen wearing them, and hence it is quite unusual that the Phillies should have three. LEFT to RIGHT, Sam Nahem, Walter Beck and John Podgajny at their southern training camp where they are getting in fine shape for the coming season.

Rangers Topple To Wings 5-2; Amerks Victors

By The Canadian Press

The slogan being bandied about by the top clubs in the National Hockey League right now is "Remember 1938." That was the year the Chicago Black Hawks barely squeezed into the playoffs, pushed aside Montreal Canadiens and Detroit Red Wings to reach the Stanley Cup final and then surprised everybody, including themselves, by trouncing Toronto Maple Leafs in four games to take the trophy.

The Hawks proved in '38 that records, reputations and standings don't mean a thing when the playoffs roll around. And that's why last night's games are being regarded with something like misgivings by the ranking N.H.L. teams.

The clubs bringing up the final three positions last night met up with outfits long ago assured of playoff berths and the underdogs emerged on top in every instance.

Detroit's fifth-place Wings hammered the league-leading New York Rangers down to a 5-2 defeat to set the keynote of the evening. At Toronto, the second-place Maple Leafs ran up against the rejuvenated Montreal Canadiens and cowed by the same 5-2 score, and at New York the Brooklyn Americans, tied with Canadiens for the final playoff berth and just three points back of the Wings, closed strongly to outlast the injury-riddled Chicago Black Hawks, 2-1.

Toronto's Chance Gone

The Leafs lost a golden opportunity to slice Rangers' three-point margin as Canadiens closed fast with three goals in as many minutes late in the third frame to break a 2-2 draw. Joe Benoit and Terry Reardon were the Canadien heroes, each having a pair of goals, with Benoit also picking up a couple of assists. The other Canadien counter, the tally that won the game, was scored by Ray Getliffe.

Syl Apps got Toronto's first goal and Gordie Drillion tied it up at 2-2 early in the third frame.

At Detroit, the Rangers were never in the picture after the start of the second period. The Wings ended the first on top by 2-1, added three more in the second and then coasted home, allowing a goal by young Hub Macey to reduce the margin in the third. The other Ranger tally also went to a rookie —Grant Warwick in the first.

Carl Liscombe led the Wings with two goals and the others were spread among Eddie Wares, Jerry Brown and Joe Carveth.

The action was a little tighter at New York, where Americans met the Black Hawks. It was 0-0 until early in the third, when Pat Egan was awarded a major penalty shot after being held on a breakaway by Max Bentley. Egan made it good for the game's first goal, but Johnny Mariccui kept the Hawks in the struggle with a goal exactly a minute later.

With six minutes left, Egan again came into the picture by feeding Norm Larson the pass for the winning counter.

—BUY VICTORY BONDS—

Madeleine Carroll On Air Tonight

In the midst of a well-earned vacation in the East after completion of a hectic Hollywood session making "My Favorite Blonde" opposite the fast-moving Bob Hope, Madeleine Carroll, popular British-born movie star, made last-minute arrangements with her studio whereby she could journey to Toronto to take part in tonight's final Victory Loan broadcast. The show goes on the air over the entire CBC national network at 10 o'clock.

Co-starring with Miss Carroll on the Victory Loan Variety Show will be Stella Andreva, Metropolitan Opera star who is also British by birth, Adolphe Menjou, one of moviedom's favorite characters both on and off the screen, and Felix Knight, one of America's leading young tenors.

—BUY VICTORY BONDS—

N.H.L. Leaders

(By The Canadian Press)

Standing—Rangers, won 27, lost 15, tied 2, points 56.

Points—Hextall, Rangers, 22 goals, 29 assists; 51 points.

Goals—Patrick, Rangers, 27.
Assists—Watson, Rangers, 34.
Penalties—Egan, Americans, 104 minutes.
Shutouts—Broda, Toronto, 6.

MOVIE TIME TABLE

Capitol—"49th Parallel", 2.00, 4.20, 6.45, 9.05.

Centre — "International Squadron," 1.35, 4.25, 7.15, 9.55; "The Maid's Night Out," 3.05, 6.10, 8.50.

Regent—"Law of the Tropics", 3.05, 5.55, 8.55; "Outlaws of the Desert", 1.35, 4.25, 7.15, 10.15.

Hildebrand Sold To Indianapolis

TORONTO, March 6.—(CP)—Sale of Oral Hildebrand, veteran pitcher to Indianapolis of the American Association, was announced today by Lee McPhail, general manager of Toronto Maple Leafs baseball team in the International League.

Hildebrand, who was turned over to Toronto by Pittsburg, had asked a salary far higher than the Toronto club figured he was worth. So with the permission of the Pittsburg team a deal was made with Indianapolis.

McPhail announced yesterday seven players had signed contracts with Leafs since Tuesday. That leaves 18 players who have not yet signed their contracts.

—BUY VICTORY BONDS—

Silver Sheet Screen Installed At Regent

An amazing change has been made in the Regent Theatre with the installation of a new screen, the most up to date type available, and the same kind as was just installed in the Imperial Theatre at Toronto, the largest theatre in all Canada.

This new screen clarifies the images to a remarkable degree, and brightens the tones in black, white and technicolors. It is a Walker silver sheet screen, fashioned from a plastic moulded material. Formerly screens for theatres were made of a treated fabric, but the new one which has been in use now in the Regent for the past two weeks has delighted the regular patrons, and is a topnotch to one of Eastern Ontario's most modern theatres.

Capitals Upset Lions By 2 to 1 In American Loop

By The Canadian Press

Although Cleveland Barons and Indianapolis Capitols have clinched an American Hockey League playoff berth and Hershey Bears need just one win to do it, the three teams are still in a hot battle for top honors in the western division of the league.

Before last night's games, Barons were considered quite safe in first place with a four-point advantage over the other teams. But that's all changed as a result of Capitols 2-1 win over Washington Lions. The victory left Capitols in sole possession of second place with one game in hand over Cleveland.

It took the Capitols more than two periods to get going against Lions, but goals by Pete Fisher and Jud McAtee near the middle of the final frame gave them the win. Conny Tudin scored the Washington tally with less than three minutes of play remaining in the session.

Meanwhile, New Haven Eagles, holders of second place in the Eastern division, suffered a 7-4 trouncing at the hands of Buffalo Bisons, who are in fourth spot in the Western section.

Pep Kelly gave the Bisons a one-goal lead near the half-way mark of the first stanza, a lead which they never lost. Bisons outscored Eagles 3-2 in the first period, added another goal in the middle frame and then counted three times while Eagles only tallied twice in the last session.

—BUY VICTORY BONDS—

Last Night's Stars

(By The Canadian Press)

Joe Benoit, Canadiens, scored two goals and assisted in two others as Canadiens downed Toronto 5-2.

Terry Reardon, Canadiens, accounted for two other Canadien tallies.

Carl Liscombe, Detroit, banged in two goals in Detroit's 5-2 win over Rangers.

Pat Egan, Brooklyn, counted on a major penalty shot and earned an assist on the other American goal in the Amerks 2-1 victory over Chicago Black Hawks.

Dancing To-night
Jack Evans
And His Famous SWING BAND
RYE'S PAVILION
By numerous requests we have been fortunate in engaging this Band.
GENTS 60c — LADIES 40c (Including Dancing)

TONIGHT! "All-Star Variety Show" Featuring
ADOLPHE MENJOU
MADELEINE CARROLL
STELLA ANDREVA
and
FELIX KNIGHT
ON A COAST-TO-COAST NETWORK INCLUDING
CBL and CFRB 10 P.M. (EDST)

BOOKS - CARDS - GIFTS
Try DEYELL'S For New Books and Gifts
Our Card Display is Most Complete
• LEATHER GOODS
• PEN and PENCIL SETS
• GAMES
• BIBLES, TESTAMENTS
• PRAYER AND HYMN BOOKS
Notepaper and Envelopes. 1 note size pad, 2 pkgs. envelopes .. Both for 29c
LOOK NOW!
Mechanics, Machinists, Tool Makers, Draughtsmen, Engineers. Our mechanical publications include books by McGraw-Hill Co., Audel Publishers, Industrial Press.
DEYELL'S BOOKSTORE
PHONE 9641
393 George St. Near Hunter

TONIGHT! Hear the Blow-by-Blow Description of
12 Round Boxing Bout
SAMMY ANGOTT vs. BOB MONTGOMERY
Direct from the Ringside
STATION CKCL 580 ON YOUR DIAL
10 P.M., Eastern Time
Friday, March 6
Sponsored by Gillette Safety Razor Co.

TO-DAY and SAT.
Regent
2 Action Features Daily 1.30
Cassidy's Thrilling African Adventure!
Clarence E. Mulford's OUTLAWS of the DESERT
WILLIAM BOYD
with ANDY CLYDE • BRAD KING • DUNCAN RENALDO • JEAN PHILLIPS • FOREST STANLEY • LULI DESTE
FEATURE No. 2
"LAW OF THE TROPICS"
With CONSTANCE BENNETT - JEFFERY LYNN
PLUS! SERIAL AND LATEST NEWS EVENTS

LAURENCE OLIVIER
LESLIE HOWARD
RAYMOND MASSEY
ANTON WALBROOK
49th Parallel
Today!
CAPITOL
A FAMOUS PLAYERS THEATRE

NEW CENTRE TODAY AND SATURDAY
"INTERNATIONAL SQUADRON"
A Warner Bros. Hit, with
RONALD REAGAN
OLYMPE BRADNA • WM. LUNDIGAN • JOAN PERRY • REGINALD DENNY
AND BIG-HIT FEATURE NO. 2
Joan Fontaine RECENTLY ANNOUNCED ACADEMY AWARD WINNER
IN "THE MAID'S NIGHT OUT"
EXTRA! "NIFTY NINETIES"—WALT DISNEY CARTOON
SATURDAY—DOORS OPEN 12.45; SHOW STARTS 1.00

Post War Work Features House Debate

(By FRANK FLAHERTY.)

OTTAWA, March 6—(CP).—Between two major debates the House of Commons today was to continue consideration of one phase of the post-war rehabilitation problem, the reinstatement of enlisted men in their former jobs after their discharge from the forces.

Yesterday the House gave second reading to Labor Minister Mitchell's bill which will compel employers to take back in their former jobs employees who go to war, and today the measure was to be dealt with further in committee of the whole. The provisions of the bill are already law under an order-in-council and the passing of a bill is sought in order to give them greater permanency.

Members on all sides of the house found the measure satisfactory as far as it went, but many urged upon Government early and extensive planning of large-scale post-war rehabilitation measures.

Discussion of the bill took place as the Senate gave final reading to the Plebiscite Bill, a subject of lengthy debate in the lower House, and Chief Justice Lyman Duff, deputy of the Governor-General, came to give royal assent to that measure.

That action gives to Go-ahead signal to governmental officials charged with organization of the vote by which the Government seeks release from pledges against conscription for overseas service. The balloting may take place early in May.

The first part of a double-barreled wheat policy for 1942 was disclosed to the House of Commons yesterday when Agriculture Minister Gardiner introduced his wheat acreage reduction bill. The measure provides for continuance with some modifications of the acreage bonuses paid last year to farmers who turn former wheat lands to summer fallow, coarse grains or grass.

Wheat To 90 Cents

Today Trade Minister MacKinnon was to introduce the other part of the wheat legislation, an amendment to the wheat board act which is expected to provide an increase—perhaps to 90 cents—in the present guaranteed minimum price of 70 cents a bushel for No. 1 Northern at Fort William or Vancouver.

When the two measures come up for debate on Monday it is expected the House will be launched into the second major debate of the session, one in which the wheat problem in all its aspects will be reviewed and in which western members will do most of the talking.

During debate yesterday on the rehabilitation bill Arthur Roebuck (Lib., Toronto-Trinity) said that Canada should plan for peace "with the meticulous care as to detail and with the energy and foresight with which Hitler prepared for war."

"We can do it," he said, "but if we are to win the victories of peace we must not approach the problem in the lackadaisical way in which we approached the problems of war."

He said he was "appalled" at the situation when possibly 500,000 men are discharged from the services and 700,000 men and women dismissed from war work and "enlisted in the army of the unemployed."

The bill was merely a "gesture" but a gesture in the right direction, Mr. Roebuck said, and he called upon the government for a huge plan for re-establishment with removal of trade barriers, improvement in communication and transportation facilities and development of national resources for the use of the people instead of for private gain.

A planning committee of House of Commons members to prepare for post-war problems was urged by Rev. T. C. Douglas, C.C.F.-Weyburn, who said the bill was full of loopholes and that the government, so far, had done "absolutely nothing" for veterans of the present war.

Not Far Enough

Capt. G. S. White, Conservative-Hastings-Peterborough, like Mr. Douglas and Mr. Roebuck, said the bill was commendable so far as it went but was little more than a start on the tremendous task that post-war days would present.

Mr. Roebuck said that while the first Great War was a "terrible disaster" with its great destruction of human and material resources, "the moral degradation and destruction of human fibre" in the years of depression was greater than it was in the actual fighting period.

Those circumstances should not be allowed to repeat themselves after the present war, he said.

"It is the duty of this parliament diligently to study that problem and see to it, if it is within our power to do so, that no such post-war catastrophe as that shall occur in this country," he said.

"That study should commence right here and now. It is a high task to which we are called....these thoughts are stirring everywhere...

"I see boiling up around me on every side these wells of thinking and of discouragement and discontent and the desire to meet in some way the problems which, latently at least, everyone feels are coming upon us."

One of Mr. Roebuck's suggestions was that the Great Lakes-St. Lawrence River basin power and navigation project be proceeded with as part of his program for improving communication and transportation systems.

The bill was defective, he said, in that it made no provision for those who had no employment before enlistment, and it did not propose to restore the men to jobs better than they had before or better paid.

Urges 6 Months' Pay.

Capt. White urged that provision be made to give every man who is discharged at least six months' pay. It would not be the wish of any Canadian that ex-serivce men become objects of charity, he suggested.

George McIlraith, Liberal-Ottawa West, spoke briefly. He said the old ideas of protection and trade barriers had disappeared in recent years "and the young people will see that they do not make their appearance again."

F. D. Shaw, New Democracy-Red Deer, said in the night sitting that lack of money cannot be advanced as an argument to justify failure of the Government to provide work after the war.

Mr. Shaw said the men in the forces, many of whom were unemployed before enlistment, would remember that the Government was able to find money for the destruction of war.

They would not be satisfied if told there was no money for construction work in peacetime.

Arthur Slaght, Liberal-Parry Sound, said he had been sorry to hear the Bill described as a "mere gesture" by Arthur Roebuck during the afternoon.

Mr. Slaght said the effective provisions of the bill were not gestures. To so describe them was no reassurance to the soldiers and to the country. It was not the way to promote recruiting.

The bill had been approved by the Canadian Legion and by organized labor. The question whether Rev. Mr. Douglas who spoke earlier, was competent to dispute the judgment of organized labor and the legion.

Move Right Way

Lt.-Col. J. A. Ross, Conservative-Souris, said the Bill was "a gesture but a gesture in the right direction." The way some men discharged in the present war were treated was "nothing short of disgraceful."

Rev. Dan McIvor, Liberal-Fort William, said he was glad to see Hon. Humphrey Mitchell as Minister of Labor. The minister's work on the Youth Training Program before the war demonstrated his ability to deal with problems of the type dealt with in the bill before the House.

"This legislation is a forerunner of what we may expect from the Minister of Labor," he said.

He suggested the Labor Department should have men skilled in industry and labor problems of its staff, "not merely academic experts" but also men who acquired their knowledge in the school of hard knocks.

Mr. McIvor also suggested the Department could well employ "a couple of good clergymen."

—BUY VICTORY BONDS—

GRAND EGG-SMASHING

TENBERY, England — (CP). — While half this Worcester town's population looked on, 10,000 Canadian eggs which had gone bad before they could be distributed were destroyed here.

Latest Battlefield Of The Indies

This map shows the latest developments of the Jap drive on Java. Jap forces crossing Sunda Strait land at north-west end of Java, forming one arm of pincer drive on N.E.I. capital (1). Forces landed farther east drove inland and took Subang (2). Another detachment, landed near Rembang, and led by cyclists, drove on to Blora (3). Embattled Javanese, carrying out scorched earth policy, smashed oil plants in path of advancing invaders. There is fierce resistance by defending forces (4). Sea battle north of Java (5) that started when Japs launched invasion, cost Japs nine warships sunk or damaged and between 32 and 37 of their transports and supply ships.

MORE ABOUT—

Dutch Fight

Continued from Page 1

north where an airdrome had been occupied, and at Purwakarta, the same distance to the north-northwest of Bandung.

Four hundred miles east of Batavia, two-thirds the length of the narrow, 622-mile-long island, a third Japanese force was closing toward Surabaya, and, apparently, attempting to slice Java in two with a drive to its south shore.

Seventy miles inland from their landing place in the Rembang area, the Japanese had occupied Surakarta and cut Java's last remaining railroad. The first of the two east-west rail lines was broken by another column which has pushed to Bodjanegara, 50 miles west of Surabaya.

These inroads deep and grave as they were, however, evidently did not dismay the Netherlands who were told by their leaders that the northern shore was virtually indefensible against such might as the Japanese could bring to bear.

The inference, therefore, was that the defenders were taking as heavy a toll as possible while working back to lines where they intend to make a bitter-end stand.

The Indies, whose resistance is reported to be unflagging despite the adverse odds, were given a rallying hope yesterday in the hint of Lieutenant governor-General Dr. Hubertus J. Van Mook that "at any moment the attack on the enemy will be launched from another side."

Except for the plain on which Batavia lies, most of Java is mountainous and it was believed here that the Netherlands, finding themselves overpowered, might be falling back into the hills.

MORE ABOUT—

Aussies Call

Continued from Page 1

Few informed persons here held any hope the defence of Java could long endure under the heavy pounding of Japanese land and air forces. The most expected was that the Netherlands, British and American defenders might be able to withdraw to some defensible corner of the island where they could form a sturdy pocket of resistence and hold out for some time.

While such a manoeuvre would pin down a portion of the Japanese invasion army, the great bulk of Nippon's forces would be released for the anticipated attack on Australia.

Strategists said the Japanese will have to attack Australia for two reasons: (1) to prevent the harassing of their Netherlands East Indies supply lines by light naval forces and planes operating out of Darwin and (2) to set up bases from which to oppose any Allied offensive moving up from Southern Australia and New Zealand.

—BUY VICTORY BONDS—

OBITUARIES

MRS. VICTOR E. BULLOCK

Funeral service was held in Ottawa recently for the late Mrs. Victor E. Bullock, 278 Second street, Ottawa, who passed away following lengthy illness. Interment was made in Beechwood cemetery.

The former Kathleen Nelson, she was born at Vars, Ont., a daughter of Abram Nelson and the late Kathleen Higginson. She received early education at Vars public school and Rockland High School, later taking a business course in Ottawa. She was employed for 12 years in the Post Office branch of the civil service.

She was married in Ottawa in 1925 to Mr. Bullock, science teacher at Glebe Collegiate Institute. An active church worker, especially in young pople's societies, she was a member of Stewarton United church.

Surviving, besides her husband and father, are a daughter, Doreen, at home; three brothers, Foster Nelson, manager of the Royal Bank at Navan; Ernest, at Hamilton, and Edwin, at Schumacher Ont. and a sister Mrs. E. Armstrong, of Vars.

J. R. SISSON

BETHANY, March 5.—(ENS)—The passing of J. R. Sisson at his home on Front street on Sunday has removed another of the older generation of Manvers. Mr. Sisson was in his 89th year.

Born on the family homestead on the 8th line he was the third son of the late Mr. Michael Sisson, and his wife, Mary Wilkenson.

Of a family of nine children, he is survived by one sister, Miss Annie Sisson of Bethany, and his four daughters, Mrs. Fred Gray of Ballyduff, Mrs. Roy Jarvis at home, Miss Mildred Sisson and Mrs. Bill Mark of Toronto, and seven grandchildren, Gwendolyn, Mildred, Ralph, Grey, Gordon, Elenor and Katherine Jarvis at Bethany. His wife, formerly Miss Elizabeth Twigg of Brunswick predeceased him ten years ago.

In his early married life he farmed at Lifford. Later, disposing of that property he came to a farm west of the village. Mr. Sisson was a devoted member of the Anglican Church and a staunch Conservative in politics.

The funeral service was held in St. Paul's Church with Rev. Canon Battersby of Lindsay officiating. Interment was made in the family plot at St. Mary's Cemetery on Tuesday.

Pall-bearers were: John Staples of Lindsay, Jim Boggs of Pontypool, Harold Thompson of Manvers Station, Walter Weatherill of Bethany, Will Hannah and Celbran Sisson, Eighth Line.

made, it was a struggle by our for-

MRS. ALEXANDER WEST

GORE'S LANDING, March 6.—(ENS)—The death occurred early Wednesday morning of Mary Thompson, wife of Alexander West of this village.

Mrs. West has been in poor health for several years and during the past month, her condition rapidly became worse. She was born in Coldsprings 80 years ago. Four brothers predeceased her, George, James, Robert and Archie.

The funeral took place on Friday afternoon from Nelson Tait's Funeral Parlors in Cobourg to the United Church cemetery at Plainville.

—BUY VICTORY BONDS—

Cattle And Hogs Both Gain On Week's Sales

TORONTO, March 6.—(CP).— A moderate run of cattle was cleared at prices 15 to 25 cents higher on all grales, in trade on the livestock market here this week. Hogs gained 25 to 35 cents. Lambs were steady to 10 cents higher. Veal calves were steady.

More cattle could have been absorbed at strong prices. Weighty steers made a top of $10.75 with others from $10.50 downward to $9.50. Butcher steers and heifers were $9 to $10 with some light steers up to $10.50. Fed calves sold at $1 to $11.50. Butcher cows were $6.25 to $8 with canners and cutters at $5 to $6. Bulls were mostly $8 to $8.75 with two at $9. Stockers and stock calves sold at $8 to $9.25. Milkers and springers ranged from $65 to $115 according to quality.

Calves brought $14 to $15 cwt. for choice vealers with common lights downward to $8.

Hogs closed at $15.50 to $15.60 dressed fir the basic grade and sows at $10.75 dressed.

Good western lambs made a new top for the year at $12.85 cwt. Other feed-lot lambs sold from $10 to $12.75 according to quality. Sheep were mostly $4.50 to $7.50 cwt. with a few light ewes at $7.75.

Weekly summary of receipts:

	Cattle	Calves	Hogs	Sheep & Lambs
This week ..	5004	1922	3774	1024
Last week ..	5273	1681	3553	840
1942 to date ..	50183	17138	34350	9421
1941 to date ..	48682	16896	39221	17331
This week 1941	4810	1741	3935	1752

Dressed Poultry Market Quiet

TORONTO, March 6 — (CP). — The Dominion Department of Agriculture reports the dressed poultry market very quiet. Receipts are exceptionally light and demand is taken care of from frozen stock. There is a good demand for fowl, both fresh and frozen, but there is a reported scarcity of storage holdings of this kind of poultry in Toronto. Consequently quotations are somewhat higher.

One car of Western fowl has been bought for arrival next week of Grade A birds at 23 cents a lb. over 5 lbs., with ½ cent lb. down quotations on the ½-lb. average.

There is a good movement of frozen chicken locally and out-of-town.

A small supply of broilers is arriving from specialized producers.

The demand for turkeys is practically nil.

With the exception of fowl, quotations are unchanged, but are only nominal.

Dealers are quoting producers and country dealers (nominal):—

Chickens. — Grade A, milk-fed, over 5 lbs. 24 to 25c; 4 to 5 lbs. 23 B milk-fed, over 5 lbs, 22 to 23c; 4 to 24c; 3 to 4 lbs. 21 to 22c; Grade to 5 lbs. 21 to 22c; 3 to 4 lbs. 19 to 20c; Grade A, over 5 lbs. 22 to 23c; 4 to 5 lbs. 21 to 22c; 3 to 4 lbs. 19 to 20c; Grade B, over 5 lbs. 20 to 21c; 4 to 5 lbs. 19 to 20c; 3 to 4 lbs. 17 to 18c.

Fowl.—Grade A, over 5 lbs. 20 to 23c; 4 to 5 lbs., 19 to 22c; 3 to 4 lbs. 18 to 20c. Grade B, over 5 lbs., 18 to 21c; 4 to 5 lbs. 17 to 20c; 3 to 4 lbs., 16 to 18c.

Broilers.—Grade A, milk-fed, 1½ to 2½ lbs., 29c.

Spring Chickens—2½ to 4 lbs. 17c; 4 to 4½ lbs. 18c; 4½ to 5 lbs. 20c; 5 to 6 lbs. 21c; 6 lbs and over 22c; B grade chickens, 2 cents below A. and C grade 3 cents below B.

Eggs.—A-large, 27c; A-medium, 25c; pullets, 22c; C's, 20c.

The Quaker Oats Company quotes: Ontario Winter Wheat: No. 1, $1.13; No. 2, $1.12; No. 3, $1.11. Milling oats, 50c.

—BUY VICTORY BONDS—

Hog Quotations In Peterborough

FRIDAY, MARCH 6

Canada Packers quote:

Hogs.—$14.75 plus transportation.
Sows—No. 1, 10c; No. 2, 9½c.
Calves—Top, 12½c.
Cream.—No. 1, on truck, 35c; delivered, 36c.
Butter.—No. 1 prints, 37c; No. 2, 36. No. 1 solids, 35½c; No. 2, 34½c.

—BUY VICTORY BONDS—

Coast Raided

BERLIN (From German Broadcasts), March 6—(AP)—The German high command claimed today that ports along the southeast and west coasts of Britain were bombed last night by German planes on armed reconnaissance flights.

Air and Naval bases on Britain's Mediterranean Island of Malta were reported under aerial attack continuing day and night.

IN THE SPRING..
Thrill her with THE PERFECT RING!
Choose the ring she really wants... A lovely Bridal Wreath creation with every diamond guaranteed perfect in coloring, cutting, brilliance and flawless quality. The perfect ring to cherish your romance through the happy "ever after"!
FREE INSURANCE AND BRIDE'S BOOK
BRIDAL WREATH Rings

It's Hall's for 'Fashion Firsts' Spring Styles

Head First Into Spring With
Exciting New Hats
Advance Spring Styles
2.49-2.98

Spring hat excitement—new, new hats to wear right now! Hats that act like a tonic and pep you up in great style! Brims, bonnets, sailors, perky small types, all in gay Spring colorings with trims that are new and different. And—just look at the small prices!

Bright Prints
FRESH AS A SPRING BREEZE
Women's, Misses and Juniors Sizes 8.95
The pick of the print crop . . . and yours for so little! Choose one of these exciting new florals in gay allover patterns in lots and lots of flattering styles . . . in colorings fresh as paint . . . style details such as you'd expect only in much higher priced frocks. A lovely selection in sizes 11 to 17 . . . 12 to 20 and half sizes 18½ to 24½.

Skirts in Spring Colors
Smart as a whip casually styled skirts of all wool Shetland or Alpine. Flared, kick pleat or gored styles in such luscious shades as Conch Pink, Powder, Pebble Sand, Eagle Gold, Sea Aqua, Wave Green. Sizes 12 to 20 .... 2.98 - 4.95

So Practical—So Important
Man Tailored Suits
More important than ever in these busy, trying days. You'll wear them from morning till night, feeling smart and well dressed. Beautifully tailored throughout of high quality men's wool suitings. See our selection.
Sizes 14 to 40 22.75 - 24.95

Gay Colorful Rayon Taffeta Umbrellas
Add a dash of chic color to your outfit, carry one of these new Umbrellas. Covers of splendid quality rayon taffeta in gay plaids and checks or allover florals. You'll like the different handle treatments. Special Value at.................... 2.98

Misses' Dainty Cotton Crepe Nightgowns
Fine quality white cotton crepe with choice of effectively colored floral print trims. Well made and neatly finished. Medium and large sizes. You'll like them because they launder so easily and require no ironing . . . Each 1.00

'Flexees'
5.95
Will Mould You To The Fashionable Figure
Naturally the success of your costume depends on proper foundation garments. For a slim, straight, well groomed appearance we suggest one of these FLEXEES girdles that mold you so gently, yet firmly and effectively. Satin panel front and back, with FLEXEES famous Lastique side panels. The ideal garment for slight and average figure types. Sizes 26 to 32.

Lovely Straight-Cut
SLIPS
1.39

Smooth snowy white suede taffeta with plain or fitted top, and dainty embroidery trim. A nice fitting slip in sizes 32 to 44. Exceptional value at 1.39.

Carry One Of Our
'Different' Handbags
1.98

The last word in fashionable large, roomy bags with top handles . . . and such good looking shapes in patent leather, dull finish crushed simulated calf, or natural looking imitation morocco leather. Black, navy and brown.

"Harvey-Woods" Knickers, Vests, Panties
Superior quality rayon knit garments, perfectly tailored and that fit like a second skin. Knickers with elastic waist and knees, panties with cuff knees, opera top or built-up shoulder vests. Small, medium and large in white and tearose. EACH GARMENT .... .69

Just Received! Crisp New
Blindcraft Aprons
Well made in neat new styles, colorfully patterned, superior quality tubfast cotton materials. Contrasting color bindings. Three modest price groups .39 - .49 - .59

PHONE 5761
SEE OUR WINDOWS
RICHARD HALL LIMITED

MOTHERS
Don't Worry Over KIDDIES' CHEST COLDS
Use BUCKLEY'S Stainless WHITE RUB

When any of your children get a chest cold don't get panicky. Do as thousands of mothers are doing — massage gently with Buckley's Stainless White Rub.
This snow-white, stainless, non-greasy Rub—
1. Penetrates faster.
2. Generates heat and vaporizes quicker.
3. Stimulates circulation, breaks up congestion, loosens the hard racking cough, eases breathing, helps induce restful sleep.
Or Your Money Back. TWO SIZES—30c and 50c.
BUCKLEY'S STAINLESS WHITE RUB IS MADE BY THE MAKERS OF BUCKLEY'S MIXTURE—CANADA'S LARGEST SELLING COUGH AND COLD REMEDY.
41-14

What a Life!

Sure he perspires
Like you, my friend;
But here's the difference
He doesn't offend.
Bath tonight with LIFEBUOY
The ONE soap specially made to prevent "B.O." (Body Odor)

The Peterborough Examiner

MAIN STREET TOPICS

YOUNG MEN FINED

Two young men, one of them from Lindsay, who were arrested on Murray street last night pleaded guilty to charges of drunkenness before Magistrate O. A. Langley, K.C., in police court this morning and were fined $10 and $1 costs.

29 VARIETIES.

There is a fine collection of cacti in Kent Throop's barber shop window on Simcoe street, in fact there are 29 varieties in the display. Mr. Throop has been trading and buying different types of cactus until he has now secured the 29, and he intends to keep on with the hobby to see how many different kinds he can obtain.

SKI MEET IS CANCELLED.

The beaming warm sun of the past few days has put the kibosh on the Peterborough Ski Club junior meet, which was scheduled for the week-end at Bethany. This means that the ski train has been cancelled also, and the report from the Bethany slopes indicate snow conditions are poor, and wholly unsuitable for either pleasure skiing or competitive skiing.

WHAT—NO SQUAWKS.

An examination of the suggestion book in the city clerk's office at the City Hall reveals that to date, the only people who have entered any suggestions in the book are the aldermen themselves and the City Engineer. Seven suggestions have been made altogether, and so far not one of the taxpayers has a word to say. Canadians are showing just as much apathy in city affairs, as some of them are showing in the war effort.

NEEDS NEW WARDROBE.

Archie Campbell, local George St. barber who had a disastrous fire in his shop on Thursday afternoon, had $7.00 in bills in his coat pocket. The coat was hanging with his vest, hat, and overcoats in a cloak room at the back of the shop, and the whole outfit was burned.

FIRE VICTIMS IMPROVE.

Three men injured by fire as a result of a dust explosion in the Quaker Oats plant yesterday afternoon will be released from hospital this afternoon, Lew Ingram said. "There was nothing serious about any of their injuries—all burns were superficial. One man was slightly burned about the neck and all three received burned hands."

FOR A WORTHY CAUSE

The proceeds of the double-header basketball card at the Y.W.C.A. tonight will be turned over to the Mrs. Winston Churchill fund for British women, a most worthy cause. Two games are on the bill, commencing at 7.30 o'clock and in view of the excellence of the program and the fact that the financial returns are to be used in helping a worthwhile cause there should be a real crowd in attendance.

A HARD WORKER

Mrs. C. E. Moore of Young's Point one of the Victory Loan canvassers in the northern townships, announced today new subscriptions which push the objective in her section over the objective of $15,000. This hard-working woman signed up more subscribers a year ago, than any other rural canvasser on the drive, despite the fact that her territory is one of the most difficult to cover of any in the county.

2 Canadians Die After Hong Kong

OTTAWA, March 6.—(CP)—The Defense Department announced last night it had received word from Tokyo, through the International Red Cross at Geneva, of the death of two Canadian prisoners of war.

The men, reported as "officially died while prisoners of war," were members of the Manitoba Regiment and were taken prisoner by the Japanese after the fall of Hong Kong.

Their deaths brought to 597 the number of army dead and missing reported officially since the war started.

The two casualties with next-of-kin:

Lieutenant Orville Watson McKillop, Mrs. Jessie McKillop (mother), Portage la Prairie, and Private Jihn James Gunn, H6884, Mrs. Muril Audrey Gunn (wife), 353 Beverley street, Winnipeg.

Hockey Fans Given Warning

In view of the fact that the Collingwood - Peterborough hockey match at Oshawa tonight is expected to cause unusually heavy traffic on Highways 28 and 2, provincial traffic officers announce that there will be a special highway patrol over that section tonight and any drivers who feel inclined to take chances with the highway regulations are warned that they had better watch their driving technique.

"This is a measure designed to make conditions safer for hockey fans," one of the provincial officers stated today. "There will be a lot of traffic to and from Oshawa and we intend to see that the driving is safe and sane. Careless and reckless motorists had better watch their step."

Westclox Group Tops Objective

Westclox employees, the majority of the girls topped their Victory Loan objective early this week pushing the quota of $10,000 up to $26,-500 or 255 per cent of the original amount.

This effort is surprising in view of the fact that Westclox employees, subscribed heavily for War Savings Stamps, putting them with the leaders in the industrial plants of the city, and in this new War Loan drive, not one reduced his pledge on the stamps, and a few increased the purchases because they could not finance a bond. Sixty-five per cent of the entire staff sobscribed for bonds, and a few more have come in since the Shop Chairman, H. T. Cranford turned in the total earlier in the week.

Forty workers in the plant and offices undertook the canvass and completed all the work, after instructions had been issued by Mr. Cranford. The chairman voiced complete satisfaction with the effort of the workers, stating in most cases where no bonds had been purchased, payroll deductions indicated those employers were pulling their weight in financing the war.

Refrigeration Repairs
ANY MAKE
Johnston's
Cor. Geo. & McDonnel
Phone 4697

COAL & WOOD
BEST QUALITY
Phone 3531
J. E. A. Fitzgerald Fuels
253 HUNTER ST. W.

Air Raid Precautions
Basic Course

All wardens and personnel of other branches are reminded of the fifth lecture at 2.15 p.m., Sunday, March 8th at Lyceum (opposite City Hall)

Lectures will be "Transportation Services" by Roy H. Parsons, City Engineer and "Public Utility Services" by Ross L. Dobbin, Manager of Peterborough Utilities Commission. Pictures of A.R.P. work with explanatory talk will be given by Carl Caskey, Deputy Ontario Fire Marshall.

Applicants for volunteer firemen and male first aid are urgently needed, so please attend Sunday.

War To See End Of Tin Cans Expert Thinks

NEW YORK, March 6—(AP). — Take a good look at the "tin" cans on the grocer's shelves—there isn't as much tin there as might appear at first glance. There will be less as time goes on.

But don't throw away your can opener.

Although the tin coating may disappear from many cans, there will be close to as many cans, and more later.

Civilians may get fewer articles from the manufacturers who have clapped a can around everything from asparagus to tennis balls.

Soldiers and sailors will get more. Some units will even get their drinking water in cans.

The Japanese have cut off around 70 per cent of normal tin sources. The 110,000 to 140,000-odd tons left must be spread more thinly—literally and figuratively—in military and essential civilian uses.

While the can factories are working faster than ever before, one executive said:

"I'll bet a nickel to a dollar that by the time this war is over, there just won't be any 'tin' cans."

"Tin can," he explained, "is a misnomer, for less than one-twelfth of the metal in the average can is tin; the rest is iron or steel. The tin coating is about .0008 of an inch thick—about 1.40th the thickness of a hair."

Now a variety of processes help spread tin further. Lacquer coatings have become more general since the War Production Board February 11 restricted tin's use.

BUY VICTORY BONDS

Re-elect Holland Head Of Club

Peterborough Workers and Unemployed Association held the annual election of officers and a social evening in the Moose Hall Thursday night which was attended by about 25 soldiers of the military training centre as guests of the club. C. W. Holland was re-elected president, with Fred Dainton as treasurer. Milton Steenburgh was elected vice-president; Thomas Mills, secretary; Mrs. J. Post, social convener, and Mrs. C. W. Holland, welfare convener. The evening was started with a sumptuous supper, after which was held the election of officers. For dancing the latter part of the evening, music was furnished by Mrs. G. Howden, Harry Brooks, Jack Keating and Joe Fisico.

The association has decided to bend its efforts toward aiding the Canadian Police Spitfire Fund, to which it has already given $50. Another $100 has been invested in the Canadian government in non-interest bearing bonds. Aldermen Adam Sands and Max Swanston addressed the meeting on behalf of the Spitfire Fund. A statement follows:

Spitfire Fund, $50, British War Victims' Fund $15, Prince of Wales Regiment $5, Women's Auxiliary 'Legion', $5, British Firemen's Relief Fund $5, local community drive $9.50, Red Shield $10, School Association, Mr. Revoy $5.65. Children's Aid Society $15.

Groceries $119.50, fuel $23.95, clothing $23.09, footwear $19.93, hospitalization $25, bereaved families $17.53, rent and furniture removals $10.50, legal aid to needy families $82.50, transportation due to illness and other causes $11.90. fraternization and gifts to hospital patients $67.65. Other donations $105.

Government non-interest bearing bond $100.

Furniture and fixtures $135, social expenses $29.61, advertising and postage $491, rents $474, remuneration for help $506.51, miscellaneous disbursements, prizes, etc., $3,693.93.

Total receipts from bingo, dues, etc., $5,993.96, balance on hand Feb. 1. 1941 $92.23. Total $6,086.19

Cash on hand Dec. 31, 1941, $129.84

BUY VICTORY BONDS

Hospital Blaze

LONG BEACH, Calif., March 6.—(AP).—Fire in a $2,000,000 naval hospital under construction here, caused damage estimated by the United States navy at $30,000 last night. Cause of the fire was not known.

BUY VICTORY BONDS

2 Trains Hit Truck

CLAREMORE, Okla., March 6. —(AP)—A 4,000-gallon gasoline transport truck was struck by two freight trains yesterday but the driver, Orville Miles, 53, escaped uninjured. The trains, switching on separate tracks, hit the truck at the same time from opposite directions.

Honor Graduate

Sgt. Observer Gerrard J. Delaney son of Mr. and Mrs. Daniel Delaney of Douro Township, received his wings at Mountain View Training School a few days ago. He topped the class of 25, being awarded silver wings by the commanding officer and he was also given a certificate of honor.

MOUNT PLEASANT

Sgt. Gordon Fee Guest Of Honor

MOUNT PLEASANT, Mar. 6 — (ENS).— A jolly surprise party was held at the home of Mr. and Mrs. Norman Fee on Monday evening when close to one hundred and fifty of their neighbors and friends gathered to bid farewell to their eldest son. Sergt. Gordon I. Fee, R.C.A.F., who was home on leave during the past two weeks.

Gordon obtained his wings on February 16 at No. 9 Bombing and Gunnery School at Mont Joli, Quebec.

During the evening, which was spent in cards and dancing to the music of the Monaghan Mountaineers, Gordon was asked to take the seat of honor when Miss Marie Dick read the following address:

March 2, 1942.

Dear Gordon,—It is no easy matter to put into words our feelings as we gather to share this pleasant evening with you. Our thoughts are as many-hued as the rainbows you have often seen rise in glorious arcs over these familiar hills of South Emily. As you see other rainbows dip both vivid ends from the highest heavens to hills in some distant, even foreign land, remember our thoughts are winged and will fly to you continually beyond clear dawns or golden sunsets.

In peace, there's nothing so becomes a man as modest stillness and humility, but when the blast of war sounds in our ears, then imitate the action of the tiger.

You have heard that ominous blast, not of the old war trumpets but of bombs falling on the cities of England. We your neighbors, are proud of your earnest resolve to avenge those wrongs and to prevent such outrages from being perpetrated elsewhere. You are going out from among us to meet the winged dragons of a power so wicked that our most imaginative conceptions of the evil one himself pale by comparison.

SGT. GORDON FEE

"Then imitate the action of the tiger." Let all the world know that Canada is a worthy daughter of our grand old Mother Country, England. Let our good friends, the United States and the South American republics see we are no weakling children of John Bull. You young men can do it. You are "copy now to men of grosser blood, and teach them how to war."

Your example will teach us to make our full contribution, even in so small a matter as a sugar or gasoline ration. When we see you break up the pattern of your pleasant life here to protect our homes, shall we be guilty of shameful whining and petty deception? We compare our work with yours and we walk very humbly. You teach us "how to war."

When the blast of war is heard no more and the glad song of thanksgiving arises to hail your victory you will know you played the part of a man, and helped to lift that heavy burden which now oppresses the civilized world. You and your comrades will be the liberators of our generation.

Meanwhile, the clouds still hang dark and threatening over all of us. We hope you will leave us with the assurance that you carry our best wishes with you. We shall be here waiting for news of you wherever you may go. We want you to take this gift with you as a tangible symbol of our deepest interest in your welfare. We are very very proud of you. We shall owe you so much, you young warriors, "more than all can pay." The best of luck and happy landings.

Signed on behalf of your friends and neighbors.

Boyd Windrem, Harold Dick, and Reggie Fee.

Harold Dick and Boyd Windrem made the presentation of a beautiful gold ring bearing the insignia of the R.C.A.F., also a leather writing portfolio.

Gordon feelingly replied, thanking his many friends for their good wishes and beautiful gifts, and also wished to thank those who contributed and were unable to be present.

Refreshments were served and dancing resumed until the small hours of the morning.

Stag Party.

A very enjoyable stag party was held on Friday evening at Bingo Hall, when about thirty boy friends of Sergt. Fee gathered and spent the evening in cards and social converse, during which time Gordon was presented with a Ronson lighter bearing his initials and the Air Force insignia.

BUY VICTORY BONDS

FOR LONDON RAIDS

LONDON—(CP).—A Ministry of Home Security order requires that four gallons of water and a stirrup pump for use during air raids be kept in all houses, flats and apartments.

Vagrant Suspect Held In Custody

"I think I should have some evidence in this case," said Magistrate O. A. Langley, K.C., this morning after he had read the record presented to him by Crown Attorney V. J. McElderry, K.C., in connection with John Jasper, who had pleaded guilty to a charge of vagrancy.

Jasper was arrested last week after police had noticed that he seemed to be taking an unusual interest in the movements of bank messengers.

When the accused entered his plea of guilty this morning Crown Attorney McElderry handed the magistrate, the prisoner's record as supplied by the fingerprint branch of the R.C.M.P. and His Worship shook his head as he glanced down the sheet.

The court's request for evidence could not be complied with, however, because Constable C. J. McGillen was a witness in another court and accordingly Jasper was remanded until Monday for sentence.

Penny Box Total Now $842 For War Victims

Of the many and varied means by which money has been raised to help the people of Britain through the Peterborough and District British War Victims' Fund, none has been more continuous, and in the aggregate more successful than the penny boxes which are displayed in theatres and stores throughout the city and district. At no time has there been more than forty of these in circulation due to a desire not to dominate this field of endeavor, and to give other worthy causes the same opportunity without confliction with consequent injury to all concerned. Ranging in sums from well below the dollar mark to a very few collections above $10, all of which have come from the Empress Hotel, the average collection per box is below the two dollar mark, but slowly and unpretentiously this has all added up to the very handsome sum of $842.14 to date, and shows just what can be accomplished by even the smallest of donations with the co-operation of all those who are interested in its objectives.

Two box collections are listed today, both of them steady producers in this field of endeavor for the fund, the one at Loblaw's yielding $5, and the other at Grafton's, $1.15.

One personal donation is listed, and more of this type would certainly add to the personal interest that the citizens could take in the welfare of those needing help through the burdens that war has placed upon the people in the British Isles.

Under the War Charities Act, all funds operating under its jurisdiction must have their registration renewed in order to continue operations, and such renewal has been given the fund for another twelve months.

Bingo To-night

On two former occasions, the Red Patch Club has come forward with contributions to help the fund along, and tonight they are sponsoring an effort to add to their previous help, with a Bingo game in the Canadian Legion Hall at 8 p.m. sharp, from which all net proceeds will come to the fund. The Red Patch Club is a small group of veterans from the First Canadian Division of the last Great War, who meet regularly to keep alive that spirit of comradeship brought about by their association with each other at that time, and once again they are to be found helping along the cause just as they did twenty-five years ago. Art Nokes is president of this group, and Bob Hendry the secretary.

Previously acknowledged	$37,796.95
J. F. Pilley	5.00
Box at Loblaw's	5.00
Box at Grafton's	1.15
Total to date	$37,808.10

Fire Damages George Street Shops

Fire rapidly swept through the barber shop of Archie Campbell and the Miller-Powell electric shop on Thursday afternoon, causing damage estimated at $8,000. Firemen are here seen directing a line of hose into the Miller-Powell shop. (The Roy Studio Photo.)

Department Names Director Women's Voluntary Services

TORONTO, March 6.—News of the appointment of Mrs. W. E. West of Toronto as director of the Women's Voluntary Services Division of the Department of National War Services, as announced by Hon. J. T. Thorson, War Services Minister, Thursday, was received with considerable enthusiasm by women's organizations.

As Nell Wark, Mrs. West was well known in social service and organization work, and held many executive positions in several Canadian cities. She was Assistant Deputy Minister of Welfare for the Province from 1934 to 1937. She was superintendent of Social Service Commission, Windsor, 1926-1930; Director of Relief St. Catharines, 1931-1933; Chief Supervisor and Director of Family Case Work, Department of Public Welfare, Hamilton, 1933. She was an active member of the Business and Professional Women's Club wherever she was located. She became a member of the Zonta Club when in St. Catharines.

Mrs. West was born in Minto, Man., daughter of Harry Wark and Margaret Caroline Lyster. She was educated at the Minto Public School and Wesley College, Winnipeg. She graduated from the University of Chicago with the degree of Ph.B., and studied one year at the London (England) School of Economics. She taught school at Moose Valley, Sask., from 1916, prior to taking up welfare work in Winnipeg in 1924. While in the West she gathered an intimate knowledge of the psychology of foreign populations and took a great deal of pleasure out of her work among New Canadians.

As director of the Women's Voluntary Services Division, Mrs. West will head an organization formed to promote the co-ordination of the voluntary efforts of Canadian women and to encourage the organization of women's voluntary services on a community basis with a view to their best utilization for the needs of their communities.

The appointment of Miss Frieda Held of Toronto, as assistant to Mrs. West, was also announced.

BUY VICTORY BONDS

Wooden Tires

BROOKLINE, Mass., March 6 — (AP)— For Harry H. Johnson automobile tires grow on trees. He has invented a wooden one, four oak sections on each side held with pegs. The wooden ring is filled with sawdust and the inventor uses oil to keep the filling from going dry.

War—25 Years Ago

(By the Canadian Press.)

March 6, 1917 — Turks in Sinai Peninsula fell back before British advance. Assadabad Pass in Persia captured by the Russians. Austro-Hungarian reply to United States note supported German campaign of unrestricted submarine warfare.

YOU CAN GET A $100 LOAN FOR $7.10
(TOTAL COST)
Repay in 6 Monthly Payments of $17.85 each

Cash Loan You Get	6 paymts	10 paymts	12 paymts	15 paymts
$ 25	$ 4.46	$ 2.78	$ 2.36	
50	8.93	5.57	4.73	
75	13.39	8.35	7.09	
100	17.85	11.13	9.46	$ 7.78
125	22.32	13.92	11.82	9.73
150	26.78	16.70	14.18	11.67
200	35.71	22.27	18.91	15.57
300	53.56	33.40	28.37	23.35
500	89.26	55.66	47.28	38.91

Just come in, phone, or write us. $20 to $500 loans made on your own signature. No endorsers. Others not notified. Fair treatment in case of sickness or unemployment. Quick service. Payments include charges of 2% monthly as authorized by the Small Loans Act, 1939. No obligation if you do not borrow.
HOUSEHOLD FINANCE
Corporation of Canada
Established in Canada 1928
PETERBOROUGH, ONT.
Second Floor, Lansfield Block
177 Charlotte St., Opp. Loblaws
M. E. Holt, Manager Phone 5841

$8,000 Damage Caused To Two Stores

In the biggest fire of this year, $8,000 damage was caused Thursday afternoon shortly after five o'clock when a blaze broke out in the rear of the barber shop occupied by Archie Campbell and spread next door to the firm of Miller-Powell Company. Billows of smoke rolled over George street. Chief Gimblett said an inspector from the Fire Marshall's department in Toronto will be in town today to investigate the blaze, cause of which had been undetermined.

Miss Edna Miller, proprietor of the electrical store told the Examiner that a rear storage room is leased from Archie Campbell immediately adjoining and behind the barber shop. It was here the fire entered that section of the building. "We had a large quantity of friction and rubber tape stored against the wall. The fire caught on this and caused a furious blaze.

Those in the store including Miss Miller were Ted Armison and Leola Roseborough. All three were forced to flee leaving everything behind them. Their coats were found after the blaze was squelched in a badly damaged condition.

"When we arrived," said Fire Chief George Gimblett, "the rear of the barber shop was a mass of flames. We spread a hose line in the front door and by this time flames were spreading to the front of Miller-Powell's. A second line was used on the Miller store. "I never saw a fire spread so fast," he declared.

Walls Charred Black

The blaze presented a freak effect with the walls of both shops charred black throughout but apparently little damage was caused to the building aside from the charring. This would indicate the spread of flames was so fast that all sections in the burned area received a nearly equal scorching except a rear ante room of the barber shop where the fire is believed to have originated.

The buildings are owned by the Birdsall estate and are believed covered by insurance. Chief Gimblett estimated damage to the building to be about $1,200 and $6,800 or more to stock and equipment. The stock in Miller Powell was damaged extensively and to the barber shop, fire almost rendered most of the equipment useless.

Two families over the shops fled from their rooms but fire did not reach their quarters. Dwellers five or six apartments away said some smoke reached their rooms. No firemen nor members of families upstairs were any the worse for the blaze," the Chief said.

"From what I saw," said the Chief, "the blaze must have been going some time, possibly fifteen minutes before we reached the fire."

FUELS
For every requirement. Others are using
ALBERTA COAL
WHY NOT YOU?
Also AMERICAN ANTHRACITE, STOKER COAL, POCAHONTAS and BRIQUETTES
Service That Satisfies
McCarthy & Johnston
DIAL 6524 111 HUNTER ST. E.

Your Portrait

A Perfect Gift FOR EASTER
Have your portrait made now and send it as your Easter greeting —a really personal remembrance.
Easter Sunday, April 5.
Arrange For Appointment TO-DAY
Cripps Studio
376½ George St. Phone 3271
(Opp. Woolworth's)

Emily Assessed $4,419.47 For County Roads

OMEMEE, Mar. 6 — (ENS). — The Emily Municipal Council met in the Farmers' Club Rooms, Omemee, on Tuesday. Members present were W. J. Patrick Reeve, in the chair, and Councillors Vincent Fee, P. J. McGuire, Thomas Morrissey, and D. W. Wilson.

The following communications were read:

From F. L. Weldon, notifying the Council that the amount required from Emily for county roads in 1942 would be $4,419.47.

From C. A. Poynton, district engineer, pointing out that no subsidy would be paid on construction work in 1942, and suggested that amounts asked for construction be switched to maintainence and that By-law No. 704 of the Township of Emily be amended accordingly.

From F. L. Weldon enclosing list of old-age pensions for consideration.

From the manager of the Dominion Bank, Lindsay, informing Council that the balance in that bank on December 31, 1941, to the credit of Emily was $5,576.65.

A lengthy communication from the town Dundas was read relative to taking steps to initiate a project to raise funds on the North American Continent to build one of the largest battleships as a gift to the war effort from the free peoples of the United States and Canada, the suggested name for the ship to be Churchill-Roosevelt. No action was taken.

From James S. Lucas asking for compensation for damages to a hay press and sleigh owing to the condition of the road west of Downeyville.

H. W. Hill and H. L. Jackson, auditors, were present and presented the auditors' report, which was received and adopted, and the clerk was ordered to procure the usual number of printed copies for distribution.

The road accounts as presented by the road superintendent, Walter Herlihey was approved and ordered paid by the treasurer:

Payments, Schools.

S.S. No 4, Joseph Gosselin, secretary-treasurer, advance, $500.00; S.S. No. 7, Frank Crough, secretary-treasurer, advance, $65.00; S.S. No. 12, Burt Morrissey, secretary-treasurer advance, $100.00.

Miscellaneous.

The Municipal World, blank forms etc., $6.97; Provincial Treasurer for insulin, $10.98; F. L. Weldon, tax arrears on Pt. N. ½ Lot 20, Concession 7, and S. ½ Lot 19, Concession 7, $115.10; G. C. Newman, Portage La Prairie, refund tax, $44.24; H. L. Jackson auditing, $25.00; H. W. Hill, auditing, $25.00; H. L. Jackson, envelopes, stamps, telephone calls, etc., $1.76.

The Reeve and clerk were authorized to amend By-law No. 704 as suggested by C. A. Poynton and to initial the same.

Motions passed: That the accounts for all work done on roads must be handed to the road superintendent at the end of each month promptly, otherwise they will not be considered.

That this Council refuse to pay any accounts for opening roads in future for automobiles, unless in cases of extreme necessity.

—BUY VICTORY BONDS—

ALASKA'S PIONEERS

Alaska maintains a home for its pioneers at Sitka.

Four Generations

This interesting group comprises four generations: Mrs. Margaret Stone, great-grandmother; Mrs. John Sanderson, grandmother; Mrs. Gordon Millen, mother, and Master Robert Gordon Millen, great-grandchild, who celebrated his first birthday several days ago. Mrs. Stone, who is at present living with her daughter, Mrs. John Sanderson, Lakefield, went with her husband to Burleigh in 1879, where they spent 61 years of married life. Mr. Stone predeceased her June 15, 1941. Mrs. Stone was born in Lakefield.

(Photo by Dohis I. Shewen, Lakefield.)

KINGS ROW

By HENRY BELLAMANN

CURLEY ABSCONDS
CHAPTER XXI

Drake walked across the lawn and stopped to straighten a row of sea shells that bordered a rectangular flower bed near the drive. It had been his Aunt Mamie's favorite spot. All of her pet plants flourished here. It was looking a little withered just now, but of course it was late September. He'd get the place fixed up—have the house painted and the low picket fence taken down. There were really many repairs to be made. No wonder the house didn't rent. He had never looked at it closely before. It was dilapidated, that's what it was — downright dilapidated.

The lawn was as pretty as any on Union street. Needed reseeding, though.

He heard the telephone ringing. He went slowly and indifferently toward the house. It was Mr. Wakefield calling.

"Could you come down here to the bank for a few minutes?"

"Why, certainly."

"Nothing important. Just want to see you for a second."

"Be right down, sir."

Half an hour later he faced Mr. Wakefield at the cashier's window.

Mr. Wakefield came back and unlocked the heavy oak door.

"You're overdrawn a little, you know."

"Overdrawn?"

"Yes. Let me see, I think about eighty dollars, or so, nothing to speak of."

"But it ought not to be overdrawn."

Mr. Wakefield smiled. "Do you keep your checkbook in order?"

Drake grinned. "Sometimes I forget."

"Well, I guess that's it."

"But—could I speak to Mr. Curley?"

"Mr. Curley's in Texas. Went down on business. I expect him back next week."

"But I thought I had more'n a thousand dollars in my account!"

Mr. Wakefield stared a little.

"How could you be that far off?"

"I'm sure I'm not."

Mr. Wakefield smiled again. "Now, Drake—"

"No. Sure enough, Mr. Wakefield. I haven't been spending any money —not much. And on the first of July there must have been about a thousand dollars put in."

"Well, well. I see. Drake, I guess Mr. Curley just overlooked it. But he's usually very punctilious, indeed."

"What about my account?"

"Well, we'll fix that up. It's just a matter of a few days. I can arrange that myself. You won't require the whole amount, of course?"

"No, certainly not."

"Mr. Curley ought to be back on Tuesday. I'll call you."

On the way back to his own window, Mr. Wakefield stopped to speak to Percy Davis. They chatted for a moment.

"Um." Mr. Wakefield grunted noncommittally, but there was a slightly troubled look in his eye. Mr. Curley was a reticent man, but he usually discussed such matters with someone. Mr. Wakefield tried to recall the terms of Rhodes Livingstone's will, but he was pretty sure that Curley had an absolute freedom in managing the estate.

All through the morning Mr. Wakefield was somewhat distrait. He always walked home to mid-day dinner, leaving the bank exactly at half-past twelve. Today he left fifteen minutes earlier.

When he returned, Mr. Wakefield waited on several customers. Then he called Percy Davis. Davis was a round-faced elderly man who had been in the Farmers Exchange for many years.

"Yes, sir, Mr. Wakefield."

"Come on back to the vault with me, Percy."

"Yes, sir."

They entered the vault.

"Which is Mr. Curley's box?"

"Right up there, Mr. Wakefield, that brown one."

"Has he another?"

"No, sir. He keeps all of his personal papers in there, and the three —no, four estates he's executor and trustee for."

"I see, Hand it down here to me a minute."

"Here you are, Mr. Wakefield—why—why—"

"What, man? What's the matter?"

"Why, it seems very light!"

* * *

Mr. Wakefield took the box and hefted it.

"It's empty."

Davis stared, his little button mouth making a perfect O.

Mr. Wakefield spoke casually.

"Percy."

"Yes, sir. Yes, sir."

"There's no use you and me trying to fool each other. We've got to face this in a few hours, anyhow. Might as well be now."

Percy sat down on the low ladder.

"Yes, sir. I guess so."

"Well. Unless I'm mightily mistaken the president of the Farmers Exchange has skipped out — probably with everything he could lay his hands on!"

* * *

The Farmers Exchange scandal was the prevailing sensation for a month. There were all sorts of stories and rumors. The bald fact remained: James Cuthbert Curley, president of the Farmers Exchange Bank, had stolen money and run away. Presumably he had gone to Central or South America. Efforts were being made to find him but no one was particularly hopeful of success. Certain bank funds were missing. Stockholders would not lose anything, but the trust funds were gone. Drake McHugh was penniless. The house on Union street was his, and Mr. Wakefield arranged a mortgage so that Drake would have some funds to live on for a while.

No one guessed how bewildered Drake was by this ill fortune. He had simply never thought about money at all. He sold his horse and buggy, and began to look for a job. No one wanted him.

Behind his back the talk went on. There were those who were not displeased to see Drake McHugh humbled a little. He had been altogether too carefree and happy to suit those who felt that life should not rest too easily on one. Maybe he'd stop flying around at night.

Even the Monaghan girl would be showing him the front gate.

Kings Row watched. Like any pack of the wild they waited for the victim to falter. But they were at least temporarily disappointed. Drake looked as usual. He whistled as he walked. He was persistent in his search for work. He was offered a job at the livery stable, but he hadn't come to that yet. He stayed on at the house on Union street. Only when he was inside of it with the doors closed did he show his deep disquiet.

He made Randy promise not to let Parris know. No use troubling Parris. It never occurred to him that Parris had money and he didn't. It was simply that he didn't want Parris bothered about this. Then, of course, he'd get it all fixed up someway pretty soon.

But Drake did not "fix things up." The winter passed, and he had no job. He tried for anything he thought he might be able to do. Everywhere the men he talked to were good-humored and jocular — sometimes a shade contemptuous. By spring he was becoming sensitive. He avoided mention of a job unless he was actually making application. He was casual on the outside but watchful and attentive inside. He immediately followed any suggestion he heard of a possible job.

Then he began to pretend he wasn't looking for work.

He left the boardinghouse and cooked his own meals. At first he made a frightful mess of it, but later he improved. When Randy found out about it she came sometimes late in the evening and helped him. She put the rooms in order and taught him something about helping himself. By the end of the summer his cash was running alarmingly low. He supposed he'd have to give a second mortgage on the house. But he wouldn't be able to raise much.

Now he did his own washing, and dried the clothes in the kitchen so no one would know.

People said Drake McHugh was drinking.

"Yes, sir, I saw him staggering out of Fritz Bachman's lunchroom just last Saturday. Drunk as a fool."

Fritz Bachman's lunchroom, which was patronized by railroad men, was also a convenient "blind tiger."

Somehow Drake found himself going rather often to Fritz Bachman's place. Sleep came with increasing difficulty. He had made it a habit to stop by the smelly little lunchroom when he left Randy's house at night. It was directly on the way home. He exchanged a few rough jokes with Fritz, gulped a glass of whiskey, and went home. Randy knew nothing of this.

(To Be Continued)

—BUY VICTORY BONDS—

WINS RECORDS AT 41

LONDON — (CP). — Sqdn. Ldr. Martin Stephens, 41-year-old London newspaper man who was told at the start of the war that he was too old to fly, has broken two R.A.F. records, being the first R.A.F. officer to win the D.F.C. for his work as an instructor and the first air gunner to hold the award.

Otonabee Plans Salvage Drive In Early May

KEENE, March 6.—(ENS).— At a meeting of the executive of the Otonabee Red Cross Society held recently it was decided to hold a salvage campaign early in May. In the meantime, a notice is being sent out asking that everyone gather all newspapers, rubber, metal, rags, grease, cardboard, cartons, etc. As in the former salvage campaigns, the collection will be made by school sections and the co-operation of school teachers and others is sought.

Mrs. Gerald Adamson, who is work convener of Otonabee Red Cross Society, will be the local representative at the annual meeting to be held in Toronto on March 12th and 13th. In the township there are seven groups of the Red Cross which hold an enviable record for supplies made and money raised. As the task of helping to win this war is the duty of every home, so is the work of the Red Cross.

Guns For The Defence Of Mother India

Strange sight in what once was a railroad workshop somewhere in India. Being produced here now are the platforms and mounts for the guns that Britain needs to keep the Japs out of India. With the invaders now driving across Burma, India is almost in the front line of the globar war. The workmen here, Sikhs, Hindoos and Moslems, look strange to Occidental eyes in their peculiar squatting pose.

HOW ELDERLY WOMAN ESCAPED BACKACHE

Many people think that backache is a trouble that comes naturally with advancing years, but this woman of 71 proves that it is not.

"I suffered for a long time from backache," she writes, "but put it down to my age (71). Reading your announcement, I thought I would try Kruschen Salts. I have been taking it for some time and have found great relief. I thought you would like to know it has done me a world of good."—(Mrs.) E. R.

When pains in the back are caused by inactive kidneys and failure of the digestive system to throw off poisonous impurities, Kruschen Salts will give real help in setting the matter right. Because Kruschen has a diuretic action which helps to flush your kidneys and liver. By taking Kruschen you get happy relief. There's extra value now, if you buy the

KRUSCHEN GIANT PACKAGE

They've recently arrived from Britain—a large bottle with a small extra jar, 75c. complete.

Apsley News

Mr. and Mrs. N. E. McDonad visited with relatives here at the week-end.

Mr. and Mrs. Earl Trotter, Toronto, visited with his parents, Mr. and Mrs. B. Trotter, Clanricard.

Pte. L. McColl visited with his parents at the Apsley House.

Mrs. R. Hales, who has been on an extended visit to her mother, Mrs. Ben Coons, left for her home in Saskatchewan on Monday.

Mr. and Mrs. A. H. Hull, of Toronto, spent the week-end with their daughter and husband, Rev. and Mrs. Cathcart.

Mrs. Ross Reynolds returned home on Sunday after a two weeks' visit to her parents in Hamiton.

—BUY VICTORY BONDS—

Fraserville News

Mrs. F. Lackey and Earl are spending a few days at the home of Mrs. Lackey's mother, at Claremont.

Miss L. Malone of Cavan spent the week-end at the home of Mr. and Mrs. R. Holden.

Mr. and Mrs. Kenneth Moncrief and Greta were Sunday visitors to the home of the latter's parents, Mr. and Mrs. Pritchard Cavan.

Miss Audrey Lewers of Peterborough spent the week-end at her home here.

To The Car Owners of Peterboro and District

You can have your car repaired or reconditioned—including body and fender work and pay the bill on CENTURY convenient monthly payment plan.

You are not tied down to any particular garage or dealer. This friendly service is available anywhere.

Write us direct or see your garageman and have him write for particulars.

KEEP THIS AD FOR FUTURE REFERENCE

Century Finance Corp. Ltd.
86 Adelaide Street E.
Toronto, Ont.
Phone ADelaide 1186

ORDER YOUR GARDEN SEEDS EARLY. A SERIOUS SHORTAGE EXISTS IN MANY VARIETIES

NEW RUNNERLESS STRAWBERRY

BARON SOLEMACHER. This greatly superior variety produces the largest berries from seed of any variety. Flowers eight weeks from seed. Easily grown. Does not have runners but produces great quantities of finest fruit throughout the season. Has the delicious flavor and aroma of wild strawberries. A showy pot plant and fine for garden. Plant now. Order direct from this advertisement. (Pkt. 25c) (2 pkts. 45c) Postpaid.

FREE — OUR BIG 1941 SEED AND NURSERY BOOK — Better Than Ever

DOMINION SEED HOUSE, GEORGETOWN, ONT.

For a Delightful Change Roll'em with

Winchester Blended CIGARETTE TOBACCO

A delightful blend of Turkish, Virginia and Burley tobaccos for rolling your own.

10¢

WHICH BOND?

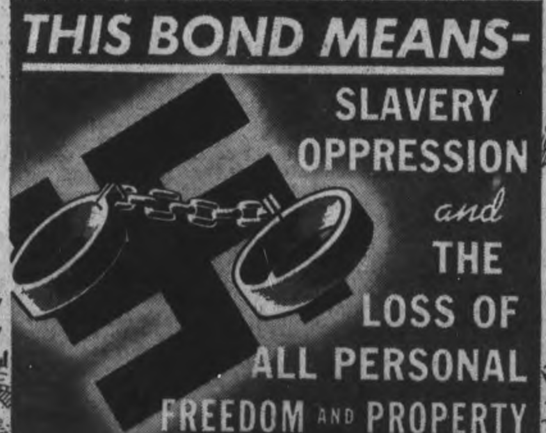

BUY VICTORY BONDS

Canada's Largest Distillers Serve the United Nations

IN TIMES OF PEACE, few of us realize that we daily use and cherish countless things, the fabrication of which depends upon Industrial alcohol. In times of war, many of us are likewise unaware that Industrial alcohol is an indispensable ingredient in the production of everything from munitions to medicine, plastics to fabrikoid . . . helping to make the powder and shells, guns, tanks, 'planes, destroyers and battleships needed by our armed forces.

Owning, in the United States, the largest distillery in the world, as well as the most modern one in Great Britain, and being the foremost distillers in Canada, Hiram Walker-Gooderham & Worts, Limited, are privileged to be able to devote their energy and their century-old experience in the service of the UNITED NATIONS, by contributing to the supplies of the "WAR ALCOHOL" so necessary and vital in the manufacture of munitions and war implements.

Hiram Walker-Gooderham & Worts vast plants in Canada and the United States, geared for war production, are proud to serve the UNITED NATIONS until the achievement of ultimate victory.

HIRAM WALKER - GOODERHAM & WORTS LIMITED
DISTILLERIES
CANADA SCOTLAND U.S.A

Outside City Examiner Carriers Going Strong On War Stamps

Examiner carriers in Lakefield, Apsley, Keene and Millbrook are getting behind the War Savings effort in this district by carrying stamps on their respective routes in these towns, and have sold already in the month of February about $100.00. This result is particularly gratifying to the district committee and the carriers concerned are extended the sincere congratulations of Gordon Matthews and R. E. Layfield. Subscribers to The Examiner and others who were interested to take advantage of this service voluntarily offered by these boys and girls are also conveyed the appreciation of the local committee. Paul Butcher of Lakefield was the top salesman for February with sales of $20 in some two to three weeks of the campaign, followed by Billie Hudson of Lakefield with $15 and Jim Tully of the same town with $14. At latest reports, Roy Dawson of Millbrook has sold the fine total of $18 within two weeks. Apsley, represented by Mae Everett, with approximately $10; and Joan Fletcher with around the same for the village of Keene. The results of these carriers' efforts are just as much appreciated as the grand totals compiled by the city carrier force, though the smaller towns are necessarily restricted by the size of the routes there.

—BUY VICTORY BONDS—

Hall's Glen News

Miss Velma Northey of Clarina spent the week-end at her home in Lakefield.

Mr. and Mrs. Walter Hamilton spent Sunday with Mr. and Mrs. Chester McCracken.

Mr. and Mrs. Ernest Dunford have moved to their new home near Lakefield, while Mr. and Mrs. M. Carveth are moving into the house the former are leaving.

Mr. and Mrs. Bill Hamilton and David spent Sunday with Mr. and Mrs. Albert Webster of Cottesloe.

A good many from Hall's Glen attended the funeral of the late Mr S. Whatley of Warsaw on Wednesday.

Miss Ivah Little spent the week-end in Peterborough with her aunt, Mr. Albert Clysdale.

Mrs. Ross Irwin of Peterborough is visiting with her parents, Mr. and Mrs. Walter Crowe of Clarina.

Friends of Mrs. Robert Little will be sorry to learn he is very ill and confined to bed at his home here.

Italy Fed Up

CAIRO, March 6—(AP).—A traveller who arrived from Rome today said United States participation in the war has had a bad effect on Italian morale and has brought about an increase in anti-Fascist activity. He said Count C. Sforza's 'free Italy' movement is gaining headway through underground channels.

Despite the Ovra (Italian secret police), the traveller declared, the secret anti-Fascist newspaper 'Mateotti' has a wide distribution. King Victor Emmanuel, Crown Prince Umberto and Premier Mussolini seldom were seen in public now, and Foreign Minister Count Galeazzo Ciano, who appeared frequently, always was accompanied by half a dozen detectives. The people crowded churches and movie theatres trying to forget the war.

RUB AWAY COLDS before they 'get a grip'

Heat Minard's Liniment and rub it into forehead, nostrils, throat or chest. It penetrates soothingly and checks the inflammation. Greaseless; no unpleasant odor. Minard's has been bringing relief for over 60 years to sufferers from colds, ordinary sore throat, sprains, muscle and joint aches, rheumatic pains. Get a bottle today.

35c

MINARD'S "KING OF PAIN" LINIMENT

Carrier Pigeon Saves 4 Fliers

LONDON, March 6 (CP)—Winkie, a tough little carrier pigeon, oil-soaked and doused in the icy North Sea, flew 100 miles to her home loft and thereby saved the lives of four crew members of a Royal Air Force Beaufort bomber which crashed on the way back from an offensive patrol off Norway. The Air Ministry told her story last night.

Just before the plane went down the wireless operator managed to send a weak SOS which was caught at the plane's base. The craft sank a minute after it hit the water and Winkie's cage was broken open. As the crew climbed into a rubber dinghy Winkie struggled out of the oily water and took off for home.

Pigeon Fancier James Ross of Dundee reported to authorities that she had returned. Her code number showed what plane she had been in. A check of her known flying speed helped in computing where she had left the plane and a Royal Netherlands Air Force reconnaissance plane which was sent out located the dinghy.

Winkie, treated to a special feed, strutted in her cage at a party in her honor while fliers made speeches and gave Ross — for Winkie — a bronze plaque with the figure of a tiny pigeon flying over the sea. Inscribed on the plaque was the squadron's thanks to a gallant bird.

—BUY VICTORY BONDS—

Higher U.S. Price Looming For Gas

WASHINGTON, March 6.—(AP)—Sinkings and war diversion of tankers brough proposals to-day for higher gasoline, kerosene and fuel oil prices in the East and for night and Sunday closing of filling stations throughout the United States.

The Petroleum Industry War Council, an advisory group of oil company executive, requested the price boost, understood to be 8-10 of a cent a gallon for gasoline, as an offset to higher transportation costs resulting from large emergency movement of petroleum by rail tank cars.

A committee of the council, appealing last night to Leon Henderson, the Price Administrator, told him the use of rail cars in the eastward haul replacing the lost and diverted tankers, would add about $115,000,000 this year to transportation costs.

The industry executives broadened a previous proposal for the gasoline station curfew and Sunday closing in the East, suggesting that such a program be instituted throughout the country.

The price increase of gasoline and other petroleum products, if granted, would be effective in the 17 Eastern states and the District of Columbia, the same area covered by the gasoline curtailment program last summer.

—BUY VICTORY BONDS—

Harwood Y.P.S. Visits Hiawatha

HARWOOD, March 6.—(ENS)—The Young People's Union of Bethesda United Church went across Rice Lake to Hiawatha on Sunday afternoon to lead the worship service there. Miss Helen Moyer gave an interesting address on "Snow." The choir sang, "All My Father Has Is Mine." Shirley Drope sang a solo, "Blessed Hour of Prayer." R. E. Drope read the scripture lessons.

Guests with Mr. and Mrs. Wallace Bell last week were: Mrs. C. Jibb and Evelyn, Mr. Herman Jibb and Allan, and Mrs. Sarah May of Baltimore; Messrs. Herbert and Norman Jibb of New Liskeard.

Mr. and Mrs. Arthur Richardson and Pte. Albert Tuck of Peterborough with Mrs. Albert Tuck and family on Sunday.

Miss Marjorie Massey spent the week-end with Mr. and Mrs. Clarence Massey, Morganston.

Mrs. Robert Bell, Peterborough, spent the week-end at his home here.

Miss Florence Shearer, Brampton, spent the week-end at her home here.

Sympathy is extended to Mr. and Mrs. Fred Elliott, Belleville, on the death of their infant daughter, Betty Lou. Mrs. Elliot and daughter, Florence, is with her parents, Mr. and Mrs. Earle Shearer.

Mrs. Clarence Cook, Peterborough, visited Mr. and Mrs. Walter Johnson recently.

Mr. and Mrs. Wilfred Stevenson and family were home from Oshawa for the week-end.

The Harwood unit of the Red Cross has this week forwarded to Cobourg branch: 6 pairs of seamen's stocings, 4 pairs of socks, 3 navy scarves.

Mrs. Lyle Davey and family spent Sunday with Mr. and Mrs. Russel Johnson and family.

The Sewing Sisters' Club met on Saturday afternoon at the home of Miss Noreen Tuck.

Master Ivan Johnson spent the week-end with his cousins, Calvin and Eugene Davey, Baltimore.

Mr. and Mrs. Victor McMann and Allan, Cobourg, visited Mr. and Mrs. E. T. Shearer on Sunday.

—BUY VICTORY BONDS—

Wants Them Back

HOLLYWOOD, March 6—(AP). — Barbara Bennett, who signed away custody of her five children to expedite her marriage to Movie Cowboy Jack Randall, has instructed her attorney to sue for their return. Morton Downey was granted custody of the five youngsters when he divorced Barbara in Bridgeport, Conn., last June. He charged cruelty. The children are understood to be with Downey's mother at Wallingford, Conn.

760 Children In The Public Schools Are Getting Special Religious Instruction

The Committee that regulates religious education in the public schools of Peterborough city and the adjoining area met in the Y.M.C.A. on Thursday afternoon. Dr. E. W. Young presided and the following were present, Dr. J. D. Smart, Revs. W. A. Filer, F. W. Craik, C. C. Boyter, J. H. Sutcliffe and Adjt. Norman Buckley. A letter was read from a joint committee of the Ontario Educational Association and the Inter-church committee on religious instruction in public schools asking for detailed information regarding the instruction carried on in this area. The particulars asked for were tabulated by the committee and will be sent off at once. There are 760 young people getting instruction in religious knowledge every week through the ministers of the city.

The following appointments were made for the remainder of the school term: Rev. C. C. Boyter to Confederation School, Rev. H. J. Mahoney to May's School.

The executive of the Ministerial Association met after this committee had concluded its business, Adjutant Norman Buckley in the chair. It was decided that Good Friday services will be held as follows, at 10.30 a.m.: Trinity United church, preacher, Dr. J. D. Smart; Park Street church, Rev. H. J. Mahoney, B.A., B.D. The offerings will be in aid of the Daily Vacation Bible School. Publicity was placed in the hands of the secretary, Dr. E. W. Young, and Rev. C. C. Boyter. The minister of the church in each case will conduct the service, and invite others to assist.

Obituaries

CHARLES SEXSMITH.

TWEED, March 6—(ENS).—The death of Charles Sexsmith occurred following a lengthy period of ill-health at the home of his sister, Mrs. W. J. Porter, Tweed.

In his seventieth year, he was born in Hungerford township, a son of the late Thomas Sexsmith and Jane Rath. Mr. Sexsmith was a farmer in Hungerford township all his life until his removed to Tweed eleven months ago. He was a bachelor and in religion was a member of St. James' Anglican Church. Remaining are one brother, Joseph of Telegraph Creek, B.C., and two sisters, Mrs. W. E. Thompson of Big Island and Mrs. W. J. Porter of Tweed.

The funeral was held from the home of W. J. Porter to St. James' Cemetery. Rev. W. J. Robinson had charge of the services. The bearers were: Messrs. Abner Mouck, Richard Graham, Earl Graham, Jonas Meraw, Bernard LeBarge, Joseph Langevin, Jr.

MRS. DAVID ELROY JONES.

TWEED, March 6—(ENS).—Mrs. David Elroy Jones died at her home Monday in Eldorado after an illness of one and a half years' duration.

The late Mrs. Jones reached the age of fifty-eight years on the day of her death. She was born at Eldorado and prior to her marriage was Miss Edith Ethel Wright, daughter of the late Mr. and Mrs. M. T. Wright. All her life was passed in the district where she was born. In religion she was a member of Fox's United Church and was highly esteemed.

Surviving her are her husband, one brother, Mr. Frederick Wright, Eldorado; two sisters, Mrs. Annis Hollands, Eldorado, and Mrs. Alberta McAdams, Marysville.

The funeral took place on Wednesday afternoon to Fox's United Church, where service was conducted by Rev. M. Crabbe, assisted by the Rev. Mr. Scamehorne, Revs. Winters, A. Poulter and Jacobson. Interment was in Fox's Cemetery.

The bearers were: Messrs. John McClintock, Charles Pidgeon, Fred Campbell, Cecil Blackburn, Fred Chambers and Earl McCormack.

CARMAN J. CARLAW.

WARKWORTH, March 6—(ENS).—A large number attended the funeral service held at the family residence, Wednesday afternoon, for the late Carman J. Carlaw who passed away in Belleville General Hospital, where he had been confined for the past four weeks. He had been in ill-health since undergoing an operation about a year ago.

Mr. Carlaw, who was in his forty-first year, was the elder son of Mr. and Mrs. Henry Carlaw, and was born in Percy township. He was a well-known and a highly respected resident of this village.

Besides his wife, formerly Zena Merrill, he leaves one son John, his parents, and one brother, Robert, to mourn his loss.

The service was in charge of Rev. Ernest Smyth. The many beautiful floral tributes testified to the high esteem in which he was held.

The pall-bearers were: Messrs. Cyril Churchley, Benoni Isaac, Andrew Runciman, Morley Smith, Lorne Hutchinson and George Wilson, Tweed.

Flower - bearers were: Blair Huycke, Joseph Somers, Edward Huycke, Harold Nelson, Carman Nelson, and Merrill Nelson.

Interment was in Warkworth Cemetery.

—BUY VICTORY BONDS—

No Extra For Oliva

OTTAWA, March 6 (CP)—Oliva Dionne, father of the quintuplets, is going to get just the same amount of gasoline as any other drive-for-pleasure motorist when rationing becomes effective April 1, it was learned today.

Mr. Dionne has applied to Attorney General Conant for inclusion in category "C" under rationing regulations on the ground that, as quints' guardian, he should be classed as a government official.

But, it was learned, he is regarded as being in class "A" — entitled to from 300 to 380 gallons of gasoline a year.

You'll never be satisfied with anything else once you see RINSO WHITENESS

TAKE a good look at a wash done with Rinso and you'll realise at once that Rinso not only washes whiter, it gives the *whitest* wash. In fact, you'll say the only true standard of whiteness is Rinso whiteness.

Colors wash best in Rinso, too. It keeps them bright and fresh through many months of washings. Rinso's rich suds float out dirt. They make rubbing and scrubbing unnecessary. That is why you will find Rinso helps to make *all* the clothes in your wash wear longer! Whatever your washing experience, you'll never be satisfied with anything else once you've used Rinso. Order some for this coming washday. Get the GIANT package for extra economy.

- gives the whitest wash

At your grocer's in 7- and 12-oz. packages — also in improved FILTER tea balls.

Blended and packed in Canada

TIRE EASILY?

Take Gin Pills—the "relief or money back" kidney remedy—to help remove the excess acids that may be the cause of that lazy, logy feeling. Money back if not satisfied.

Regular size, 40 Pills Large size, 80 Pills

(In the U.S. ask for "Gino Pills") 304

Guaranteed Merchandise AND Guaranteed Values

Your money cheerfully refunded, if you find you can do better elsewhere — when goods are delivered.

Choose Your Curtains and Draperies from our Large and Modern Stock

Overdrapes

Of heavy quality monks cloth, with French pleated headings and heading hooks. Trimmed with double-edged or moss trimming in all the wanted shades, made to any size required. Price for double width and 7 ft. long. Pair 8.50

OVERDRAPES—Of figured satin damask, in two-tone shades of green, gold, wine or rust. Made with French pinch pleated headings and tie-backs. Price for double width and 7 ft. long. Pair 5.95

English Cretonnes

Approximately 48 inches wide, suitable for either drapes or slip covers. A large range of patterns and color combinations that cannot be replaced until after the war. Priced from .... 69c to 1.95

Tapestry

TAPESTRY BY THE YARD—Of exceptional heavy quality, in beautful floral patterns, on either blue, green or wine grounds. These were made in Belgium and we will be unable to get any more for some time. Full 54 inches wide. Per yard.. 2.95

BEDROOM SUITE

In new modern design, with waterfall tops and large Venetian mirrors. Choice of dresser or vanity, with bed, chest of drawers, mattresss, Hi-Riser cable spring and pair of pillows. 7 pieces 82.75

Spring Filled Mattress

Simmons standard 24.50 mattress, guaranteed for five year. All sizes in stock 21.00

FLOOR COVERING

In the Newest Patterns and in No. 1 Grade
We do not handle seconds.

LINOLEUMS—4 yds. wide. Per sq. yd.	1.00
CONGOLEUM—3 yds. wide. Per sq. yd.	70c
MOIRE INLAID LINOLEUM—2 yds. wide. Per sq. yd.	1.10
REXOLEUM—2 yds. wide. Per sq. yd.	25c

W. E. FRANKS

Furniture and Housefurnishings

FOR BETTER VALUES—ALL THE TIME

431 GEORE ST. DIAL 5974

Personals and Social News

The names of two of the new members of the Otonabee Chapter I.O.D.E. were given incorrectly yesterday. They were Mrs. H. E. Lowe and Mrs. A. Tivey.

◆ ◆ ◆

Friends of Mr. George McCulloch, Perry street, who has been confined to St. Joseph's Hospital for the past four weeks, will be glad to learn that he is progressing favorably and expects to return home soon.

◆ ◆ ◆

Major G. R. Carmichael, Kenora, Ontario, and Mr. and Mrs. J. M. Clarke and baby Charlotte of Campbellford spent Thursday with their aunt, Miss Fannie Dixon, 538 Harvey street.

◆ ◆ ◆

Mrs. E. B. Williams, 58 Howden avenue, is the winner of the pair of pillow cases donated by Mrs. R. King, to be raffled by the North Monaghan Red Cross. The draw took place on February 25 at the regular meeting.

◆ ◆ ◆

Mrs. J. W. Stevenson, president, presided at the regular meeting of the 4th Anti-Tank Battery Ladies' Auxiliary at the Y.W.C.A. on Thursday afternoon. After a brief business session the ladies spent their time quilting, while Mrs. B. D. Hall gave an interesting talk on the work of the C.W.A.C., in which her two daughters are now members.

◆ ◆ ◆

Manley Macdonald, distinguished Canadian artist, who will give a talk and exhibition of his paintings at the meeting of the Art Association at the Y.W.C.A. this evening, will be the guest of his cousin, Mrs. Roy Powell, Cricket Place. Mr. Macdonald will stay in Peterborough over the week-end to do some sketching in this part of the pro-

◆ ◆ ◆

Plan Party

The Gym. Swim Club at the Y.W.C.A. held a meeting last night to discuss plans for a 'fun' and frolic night, to be held on March 19, to raise funds for war work. The program, as planned, will feature a vocal number, readings, short humorous skits, presented between games of Beano. Refreshments will be served and tea-cups will be read. After the refreshments there will be dancing.

◆ ◆ ◆

Clever Little Music Student

Little Mary McBride, six-year-old daughter of Mr. and Mrs. Charlton McBride, Manning Avenue, and one of the youngest music pupils taking examination work in Peterborough, has passed her Grade 2 piano examination with first class honors. Her mark, 83, was achieved by one other pupil, but none passed it. Mrs. McBride has received a letter from the Toronto Conservatory of Music saying that it was most unusual to find so young a pupil doing so well in music examinations. Mary has been taking music lessons for 16 months and has enjoyed her lessons very much, which is perhaps the secret of her success.

—BUY VICTORY BONDS—

FIRST PLASTICS

Papier-mache was probably the first plastic, chemists say.

FASHIONS

Gay Cape and Dress Ensembe
PATTERN 9999.

Gay as our Easter bunny is this adorable dress and cape ensemble. Mother used Pattern 9999 by Marian Martin for the panelled frock, the trim little cape. She made the little frock in pink eyelet batiste, the cape in blue wool, for Easter-Parade vivacity. The dress has front and back yokes and a squared neckline and the side-front-and-back panels are cut on the bias. The cape, has a cunning Peter Pan collar and practical arm openings. To wear beneath it, make one "dress-up" frock with the neck line and puff sleeves trimmed with lace; one play frock with contrast front and back yokes and sleeves.

Pattern 9999 may be ordered only in children's sizes 2, 4, 6, 8 and 10. Size 6, cape, requires 1⅜ yards 54 inch fabric; dress, 2 yards 35 inch fabric and 1¾ yards lace edging.

Pattern number ....

Size ....

My Name ....

Address ....

I enclosed 20c for postage

....

Chapter Wants Jig-Saw Puzzles

The regular meeting of the Peter Robinson Chapter, I. O. D. E. was held Wednesday evening in the Green Room of the Y. W. C. A. with Mrs. F. E. Hooper, regent, presiding.

Mrs. D. Loucks and Mrs. A. Sollitt were appointed to the board of the National Institute for the blind. Mrs. T. Carley gave her usual interesting talk on current events.

Mrs. C. L. Upper, war work convener, had on dispay a number of articles for shipment overseas, including two complete layettes and two baby quilts from Lily Lake W. A. four quilts from Gilmour Memorial Church, one afghan from All Saints Auxiliary, two babies comforters from the Home Arts Guild of the Women's Art Association, and other articles sent by friends.

Things made by members who meet at Mrs. Upper's home every Wednesday to sew were also shown. There was a beautifully made suit for a little boy which was made of a man's discarded suit and shirt. Mrs. Upper would be glad to receive any suit or shirt which could be used for this purpose.

Mrs. J. K. Hughes, hospitality convener would like some jig-saw puzzles to take to soldiers in hospital. Mrs. W. Belleghem has sent hundreds of magazines and books and games to Halifax and to the local training Centre. Magazines for this purpose should be sent to Belleghem's funiture store, 190 Hunter street. They are greatly needed.

—BUY VICTORY BONDS—

M.W.C.F. Helps British Y.W.C.A.

The Ladies Basket Ball League of the Y. W. C. A. tonight will devote the proceeds of the game to the M. W. C. F. Do you know what that means Do you know what it will mean to the British Y. W. C. A.

At a very "Hush, Hush" experimental station in a black and exposed area in England, a detachment of the W. A. A. F. (Women's Auxiliary Air Force) is stationed. Because of the necessity for secrecy, visitors are few. The nearest place is a tiny village reached through miles of long country lanes; the bus fare to the nearest town is one shilling return and neither time nor the pay of a W. A. A. F. permit them to avail themselves very often of this service. There are over 100 girls there now, and soon there will be many more, coming to take over jobs now done by men.

The girls' quarters are quite a distance from where they work; they have only two tiny sitting rooms, already quite inadequate for the number of girls. "I don't know how to face taking a large detachment of women to this lonely place unless the Y. W. C. A. has a hut there ready when we arrive," said one officer.

There is no question of building an annex here. It must be a new hut fully equipped and costing about $8,500. That would be a tall order for the Y. W. C. A. at any time. In War-time, with so many demands crowding each other for attention, it would be impossible without help and support of the Associations in the Dominions.

This Week's Wartime Recipe

(By Our Readers.)

THREE-WAY BEEF ROAST.

(By Mrs. Sam Olson.)

"When I buy a 1 lb. Beef roast I cut it in three pieces as follows: 3 lbs. for roasting, 2 lbs. for boiling (this piece sometimes contains a bone), and 1 lb. for Irish Stew or Army Stew.

The 3-Pound Piece Roasted.

"The three-pound piece of beef I roast in the ordinary way; a small can of condensed tomato soup may be added to the gravy to give a different flavor. If any meat remains it can be made into a Shepherd's Pie with mashed potatoes and the remaining gravy the next day. Or it can be sliced cold.

To the 2-Pound Piece of meat,

"I add water, 2 medium onions, 2 carrots, a little chopped celery, salt and pepper, and 2 cups or more of tomatoes. Boil till tender. A little rice oatmeal or pearl barley may be added to thicken soup if desired.

"Or, instead of Vegetable Soup, season the soup stock lightly with small onion, pepper and salt, and make dumplings with this recipe: 1 beaten egg, 1 cup sweet milk, 2 teaspoons baking powder and 1 level teaspoon salt sifted with 2½ cups bread flour. Drop by spoonful in hot boiling liquid. Do not put too many dumplings in the liquid at one time — about half the quantity made. Cover kettle tightly.

To the 1-Pound Piece of Beef.

"Cut it in small pieces and put on to boil with water enough to cover. Add one onion, 3 carrots, pepper and salt. When nearly done add diced potatoes and boil until done, having liquid enough to cover.

"With this I serve Hot Baking Powder Biscuits.

"This roast is for a small family. If one does not care for beef every day, other meat or fish may be used (every other day)."

Thank you, Mrs. Olson, for this fine set of ideas.

POTATO SOUP.

(From Mrs. R. M. Peterkin.)

One quart milk, 1 small onion, 2 cups hot mashed potatoes, 3 tablespoons butter, 1½ teaspoon salt, 2 tablespoons flour, pepper and celery salt to taste, chopped parsley. Scald milk with the onion and add gradually to the mashed potatoes. Melt butter, add flour and seasonings, blend thoroughly and combine with milk mixture. When piping hot and well blended serve with chopped parsley.

Thank you, Mrs. Peterkin for reminding us of this good old standby.

New Books At Library.

Adult

Barre, Philipe, Charles de Gaulle; Audel's Handy Book of Electricity; Marine Engineer's Guide; Practical Engineering; Gray, British Fighter Planes; Gollancz, Russia and Ourselves; Buchler, W., Money in Export; Taintor & Munro, Secretary's Handbook; Spencer, C., Elizabeth, England's Modern Queen; Cronin, Keys of the Kingdom; Gallico, Snow Goose; Aldrich, B. S., Drum Goes Dead; Miller, H. T., When a Girl's in Love; Mencken, H. L., Newspaper Days, 1899-1906; Stowe, L., No Other Road to Freedom; Grave, Britain and Turk; Godsell, They Got Their Man; Maugham, W. S. Ashenden; Koeves, Satan in a Top Hat; Simone, Men of Europe; Dodd, W. E. Jr., Ambassador Dodd's Diary, 1932-38; Hahn, Soong Sisters; Rice, Right Murder; McInnes, Above Suspicion; Harris, G., Refrigeration; Mulford, Faith for Living; Gore, J., King George V; Deland, Golden Yesterdays; House, Dickens World; Shute, Pied Piper; Beal, King Emperor George VI; Shridharani, My India, My America; Bromfield, Wild Is The River; Stevenson, D. E., Spring Magic; Erskine, Mrs. Dorratt; Crow, C., Meet the South Americans; Powell, D., Remember Greece; Bevin, Balance Sheet of the Future; Cheney, Modern Art; Pigou, Theory of Unemployment; Childe, Bronze Age; Wren, Beau Ideal; Lincoln, New Hope; Lowndes, I Too, Have Lived in Arcadia; Anderson, Days Grow Cold; Mynell, Poems; Johnson, Roosevelt Dictator or Democrat; Homans, New American Encyclopedia "Presented"; Blochin, That Dog of Yours; Doudey, Sing for a Penny; Guedalla, Mr. Churchill; Chamberlain, This Realm, This England; Polonius, I Saw the Siege of Warsaw; Davis, Mission to Moscow; Maritain, Ransoming the Time; Kyle, White Lady; Orr, F., Freighter Holiday; Mowrer, Arrest and Exile; Carr, J. D., Death Turns the Tables; GunBuster, Battle Dress; Eberhart, With This Ring; Broome, Snakes and Ladders; Buck, Good Earth; Verne, 20,000 Leagues; Edwards, Upper Room; Fosdick, Living Under Tension; Carre, Guide to Old French Plate; Catlin, One Anglo-American Nation; Molloy, Test Engineer's Handbook; Baxter, National Flags; Hanson, Stefansson; England, Farm on the Veltd; Stout, Alphabet Hicks.

Giesegke et al, Technical Drawing; Juennell, P., Byron in Italy; Plumptre, A. F., Mobilizing Canada's Resources for War; Morgan, C., Empty Room; Armstrong, A., Village at War; Llewellyn, R., How Green Was My Valley; Edmonds, W. D., Young Ames; Kraus, I., Men Around Churchill; Dickson, C., Seeing Is Believing; Deeping, W., Corn In Egypt; Marquand, J. P., Last Laugh, Mr. Moto; Irwin, M., Gay Galliard; Sheldon, O., Progress of Science; Forbes-Robertson, D., Battle of Yaterloo Road; Carmer, C., Genesee Fever; Guerard, A., Preface to World Literature; Marks, P., Between Two Autumns; Queen, E., 101 Years' Entertainment; Dumas, A., Count of Monte Cristo; Fleiscrer, W., Volcanic Isle, Japan; Stanley, H. et al, Faith for To-day; Gessler, C., Tropic Landfall; Laird and Graebner, Conversations in London; Washburne, H., Land of Good Shadows; Ratcliffe, J. D., Lives and Dollars; Christie, A., N or M; Meeker, A. Jr., Ivory Mischief; Strong, A. L., Soviets Expected It; Grattan, C. H., Introducing Australia; Kraus, Iene, Men Amound Churchill; Ronald, Jas., She Got What She Asked For.

JUVENILE

Brown, M., Baby Animals; Coatsworth, A., You Shall Have a Carriage; De Leuw, A., Career For Jennifer; Anderson, C., High Courage; Wykes, F. M., Wings In The Sun; Hess, F., Leather Pants; Merson, M. E., Susannah; McMurtrie, D. C., Wings for Words; Gibke and Bower, Peter Pigeon; Tousey, S., Jerry and the Pony Express; Doane, P., Three Prayers for Children; Graham, M., Christmas Carols; Habberton, J., Helen's Babies; Connor, R., Black Rock; Salten, F., Bambi; Bosher, K. L., Mary Cary; Cavanagh, F., Comp., Told Under the Christmas Tree; Knox, R. B., ed., Footlights Afloat; Davis and Fischer, Grab Bag; Seaman, A. H., Pine Barrens Mystery; Wiese, K., Chinese Ink Stick.

MacArthur, W., Road to the Nile; Mannvell, R., ed., Swiss Family Robinson; Burgess, T. W., Reddy Fox, Jimmy Skunk, Peter Cottontail; Von Tempiki, A., Judy of the Islands; Raymond, M. T., Skylark; Travers, P. L., I Go By Sea; I Go By Land; Bell, K., Coast-guard Cadet; Chandler, C. A., Susie, M. D.; Atwater, M., Flaming Forest; Worthington, M., Sally and Her Home-making; Slater, F. C., Betsy Yates, Realtor; Bugbee, E., Peggy Covers the Clipper; Morris, R., Susan and Little Bird Lost; Fox, G. Green Treasure; Andrew, Ned, Little Stranger; Boylston, H., Carol Goes Back Stage; Travers, P. L., Mary Poppins and Mary Comes Back; Hallquist, O. W., Fuzzy-Wuzzy; Thompson, Jane, Snowshoe Twins; Ford, C. A., Tipi Sings; Youmans, E., Timmy; Cameron, M. J., You and the Ten Commandment.

Hunt, M.L., John of Pudding Lane; Lawson, R., I Discover Columbus; Evatt, H., Suzette's Family; Quinn, V., Picture Map of S. America; Leaf, M., Fun Book; Rogers, A., From Man to Machine; Barry, J., Murder with your Malted; Almedinger, E. M., Tomorrow will Come; Heyer, G., Envious Casca; Hindus, M., Adult, Hitler Cannot Conquer Russia; Maloney, J., Let There Be Mercy; Greig, Maysie, Girl Without Credit; Nordhoff & Hall, Botany Bay; Loring, E., Stars in Your Eyes; O'Donnell, M., Down the River Road, Through the Green Gate, If I Were Going, Round About, Anything Can Happen, Friendly Village, Day in and Day Out, After the Sun Sets, It Happened One Day; Myers, E. A., Pets and Friends; Master, K. W., Pet Club; Huber, M. D., I Know a Story; Tippett, J. S., Sniff; Sondergaard, A., Fuzzytail; Emerson, C. D., Schooldays in Downeyville; Browne, G., Waterbaby's Circus; Ayer, J., Donald Duck and His Friends; Palmer, R., Mickey Never Fails; O'Donnell, M., Happy Days, Rides and Slides, Here and There; Orswald, E., Little White Rabbit, Frisky the Goat, My Dog Laddie; Sondergaard, A., Peanuts the Pony; Oswald E., Hundreds of Turkeys, Biddy and the Ducks; Baker, R. R., So This is Astronomy; Holbrook, F., Cave Mound Lake Dwellers; Waldeck, J., Exploring the Jungle; Malkus, A., Along the Inca Highway; Williams, H. L., Kimbi of the Jungle; Burglon, Nora, Around the Caribbean; Pollock, K. G., Gaucho's Daughter; Goetz, D., Letters from Guatemala; Desmond, Alice, Boys of the Andes; Von Haggen, V., Riches of South America; Lamprey, L., Building an Empire; Orton, H. F., Mystery at Little Red School House; Nott, S., Young Churchill; Strack, L. H., Radium; Kader, B. & E. Little Town; Raymond, L., Child's Book of Prayer; Leaf M., Simpson and Sampson; Chalmers, A., Fancy, Be Good; Disney, Walt, Donald Duck; Sondergaard A., History of the U.S.; De Bruxhoff, Jean, Travels of Babar, Story of Baba; Blakeslee, V. C., Fighting Ships of U.S.; Law, B. A., Fighting Planes of the World; Walker, J. B., War in the Air.

—BUY VICTORY BONDS—

Needlecraft Pattern

Two Hours To Do

Crochet this hat in straw or gimp, if you want the newest. It can be crocheted in two hours—do some in varied colors and solve your Spring hat problem. The purse completes the ensemble. Pattern 266 contains directions for making hat and purse; illustrations of them and stitches; materials required.

Send twenty cents in coins or stamps for this pattern to the Examiner, Needlecraft Dept., Peterborough. Write plainly PATTERN NUMBER, your NAME and ADDRESS.

Annual Play Is Presented By Collegiate

Until R. L. Hale came to teach English at the Collegiate interest in dramatics seemed to be dead as far as Peterborough was concerned. Now, the annual school play put on by the pupils of the Collegiate, under Mr. Hale's patient and skilful direction, has become an important event in Peterborough and not without reason. Good plays, well produced, have provided fine entertainment.

This year's play, "Fanny and the Servant Problem," is perhaps not quite as well-known as the plays of previous years, but it has proved a remarkably good choice on the part of Mr. Hale and Miss White.

"Fanny and the Servant Problem" is the story of a pretty music hall artist, "Fanny" who marries Lord Bantock, of Bantock Hall, Rutlandshire, believing him to be plain Mr. Vernon Wetherell, an artist.

On arriving at Bantock Hall she discovers her error, and also discovers, to her dismay, that the house is staffed entirely by a pious, sanctimonious family by the name of Bennett, every last one of whom is related to her.

The servants, far from being delighted at Fanny's good fortune, consider her an entirely unsuitable person for her distinguished position and do their best to make her over into an English. Their attempts to do so, and the high-spirited Fanny's struggles with them, for the basis of the story.

The lovely and bewitching Fanny is played by Barbara Bothwell. She is stubborn, high-spirited and pretty as becomes the part, and she played with grace and vicacity, especially in scenes requiring her to lose her temper.

Alan Johnson, as Vernon Wetherell, was handsome and romantic at his best in the more active scenes but surprisingly good in the rather difficult reconciliation scene at the end of the play.

The Misses Wetherell, Vernon's sweet, sheltered maiden aunts, were played by Ruth Sage and Catherine Hall. Their well-bred but fearful reaction to the idea of "Dear Vernon" marrying an actress were gently funny and their complete surrender to the captivating Fanny was charming.

Dr. Fremantle, physician, and adviser in chief to the Misses Wetherell, was played with gusto and enjoyment by Alden Gourlay; who quoted Marcus Aurelius and ogled Fanny's chorus girl friends with equal skill and enthusiasm.

Alan Boate, as Fanny's manager, George P. Newte, convulsed the audience on his first appearance, in vivid check suit. In makeup and costume he looked the part to perfection, and he played remarkably well. Mr. Boate is to be congratulated on not over-doing the part. He showed rare judgment in that.

The Bennett family, religious and sanctimonious, and supremely snobbish, in their idolatory of the aristocracy, were all very well played. Alan Eadie, as Martin Bennett, butler and head of the family, was almost sinister in his determination to see that Fanny did not disgrace his master's family.

Susannah Bennett, the housekeeper, was played by Shirley Curtis. She was mean, as only a well-meaning, but misguided person can be. Jane Bennett, Fanny's maid was played by Velma Staples, who was smug and self-satisfied that the audience wanted to smack her. Honoria Bennett, a pretty maid whom Fanny aptly described as "the cat" was played well by Jean Bullied. Ernest Bennett, the only member of the family who had any sympathy for Fanny, was played by Bill Crowe who was amusingly soft-headed all the time.

Six chorus girls, members of Fanny's old show, who come to visit her at her new home, were played by Arleigh Connel, Dorothy Frost, Anna Hubel, Joan Brown, Phyllis Dummitt, Joan Bell. All these girls did very well with their small parts, especially Arleigh Connel, whose cockney accent, if not perfect, was recognizable as such. The scene in which all these girls, as well as the servants, and most of the leading characters, appeared on the stage together, was extremely well-handled.

There were no badly played parts in the play. All parts were played conscientiously, if not brilliantly. It was a little difficult, at first, to hear one or two of the characters, but that righted itself as the play went on. The dialogue did not always move quite quickly enough and the prompter was a little too much in evidence but on the whole the pupils gave a fine performance and are a credit to themselves and their director.

Among those who helped the success of the play were Miss H. Gerard and the Household Arts girls, who made some of the costumes, and Miss Betty Mantell, wardrobe mistress and her committee; Mr. F. E. Johnston and the industrial arts boys, who looked after the scenery and Miss Betty Hughes, in charge of properties; Miss M. Hicks, who was responsible for the very fine make-up; the prompter, Miss Betty Giffen; the directors, Mr. R. L. Hale and Miss D. M. White; and the business manager, Mr. C. S. Browne.

—BUY VICTORY BONDS—

THINK JAP WEEDS

LONDON—(CP).—A blind old age pensioner has sent $4.50 to the Chancellor of the Exchequer to purchase weed-killer for the "extermination of Japs."

SPRING REDINGOTE

By PRUNELLA WOOD

THRIFTY buy, at whatever price tag, is the redingote costume for spring. As popular with all women as the ubiquitous shirtmaker frock, the redingote with its often giddy dress wedded to a sober, tailored long coat, is wearable in snappy spring weather or mid-summer heat; is at home on the busy shopper or at the party luncheon table.

The 1942 redingote costume sketched here combines soft blue wool with printed crepe of white, green, and blue like the coat. Note the bracelet length, open sleeves, and the pleated jabot and hem flounce of the frock which foam out over the slick coat so frivolously.

THE STARS SAY . . . .

By GENEVIEVE KEMBLE

For Saturday, March 7.

According to the lunar transits this should be a most propitious day for attaining lofty objectives, with promotion favors, honors and preferment from employers, superiors, and those in high places. But this aim should be pursued by open and above board tactics rather than by indulging a proclivity to be clever, crafty or resorting to expediency while overlooking the sound element of principle.

Those whose birthday it is may be prepared for favors, preferment, promotion and honors, with many tokens of appreciation from employers, superiors and those in high standing; but by strict regard for integrity and honor and not indulging a proclivity to be sharp, cunning and expedient. With high principle and purpose there should be much accomplished, in both social and business relations. Be careful with writings and alert to sharp practice.

A child born on this day should have much ambition to attain the good graces of those in high places, and will be eminently successful if it will refrain from unethical and too clever methods or trickiness.

—BUY VICTORY BONDS—

Cavan News

Mrs. Gray is visiting friends in Peterborough.

Mrs. Hunter and Mrs. Perrin have returned after spending a week in Toronto.

Robert Cathcart, who enlisted in the R.C.A.F. left on Monday to train in Toronto.

Mr. Melville Perrin was a visitor in Cavan on Saturday.

"MIDDLE-AGE" WOMEN (38-52 yrs. old)
HEED THIS ADVICE!!
If you're cross, restless, NERVOUS—suffer hot flashes, dizziness—caused by this period in a woman's life—try Lydia E. Pinkham's Vegetable Compound. Made *especially for women*. Hundreds of thousands remarkably helped. Follow label directions. Made in Canada.

WHEN GIRLS WEAR WOOLIES DAYS ON END THEY FIND IT HARD TO KEEP A FRIEND!

HERE'S HOW TO KEEP WOOLIES DAINTY
Some girls, otherwise fastidious, think nothing of wearing wool undies for several days on end. It's frightfully silly—because wool carries perspiration odor.
No—if you want to stay popular, remember to dip wooly undies in Lux just as often as you do your thin summer ones! Lux keeps woolies dainty, soft and cosy — helps them to wear longer, too. Tonight — dip your woolies in Lux.
NO MORE SHRUNKEN SOCKS
Spare hubby's temper, by keeping his socks soft and comfortable with Lux. Remember—Lux won't shrink socks—so dip them regularly, just as you do your own precious stockings.
DIP them often in— LUX
A LEVER PRODUCT

Buehler's MEATS
326 GEORGE ST. SATURDAY PHONE 3680
'Phone Orders Friday Night for Early Saturday Delivery.
BLADE ROAST — Practically Boneless Blade Bone Removed All Centre Cuts, Tender and Juicy — 21c
Thick Rib ROAST — Oven Roast Tender and Flavorful — 24c
BONELESS ROLLED Prime Rib Roast 29c
FIRST GRADE BUTTER 2 lb 73c WITH 50c MEAT ORDER
FARM STYLE SAUSAGE 15c
SHOULDER Veal Chops 23c
LITTLE PIG SAUSAGE 21c
RIB BOILING FRESH PORK HOCKS LAMB STEW 15c lb.
PORK LIVER SAUSAGE MEAT PORK HEART 12½c lb.
CHUCK ROAST — A Lean Meaty Pot Roast, Tasty and Full Of Vitamins — 17c
Boneless Pot ROAST — No bone, no waste, an Economical Roast. Easy to Carve — 21c

ATTENTION WOMEN!!
OUR MAN-TAILORED SUITS
Are Outstanding
Measurements of each and every garment personally attended to
Modern style featuring long jacket and other new features.
Order Now for Easter
Isadore Black
"Care in Dress Wins Success"
388 GEORGE STREET NORTH
Phone 3294

Spring Coats
PRE-SEASON SALE PRICE
15.95
New 1942 Spring Coats
Camel Hair and Wool, British and Domestic Tweeds in casual or fitted styles. Dressy models in all wool materials.

Spring Jackets
3.95
Pastel plaids and plain shades. All wool materials.

The VOGUE
LADIES' WEAR
186½ Charlotte St.

Of Interest to Women

Navy Blues for Springtime

By ..UNELLA WOOD

NEVER a spring without navy blue, the most popular bluebird of the fashion season. This year the girls will build navy up with the most feminine accessories, skipping the starker, uniform possibilities of this solid color. Flowers, veiling, lingerie, jewelry will adorn it.

Left, navy crepe short-sleeved simple frock gets a jacket applique with navy faille.

Navy rayon sheer is used, right with appliques of matching taffeta in bow-knot motif, ending in skirt panels. Back button closing.

This Is Everybody's War

It's good to hear of the large numbers turning out to the A.R.P. meetings on Sunday afternoons. Apparently some people in this city realize there is a war on. Some of our busiest warworkers give a definite impression that they haven't realized it yet....The rubber situation is really serious. This is no time to make flower-beds of those old retreads off your older jallopple; or let junior float around the lake in an old inner tube. Let junior learn to swim under his own power; he'll have to some day.... The Ladies' Basketball League of the Y.W.C.A. has offered to donate all the proceeds of next Friday's game to the Mrs. Winston Churchil Fund for British Women in Service ....Dr. J. D. Smart, minister of St. Paul's Church, touched a vital subject when he spoke on "Keeping Our Health in War Time." We won't this war until each one of us is pulling his weight at his appointed task, and you can't do that if you aren't fit, physically, mentally and spiritually. We have no right to be ill....On the table in the board room of the city buildings is an ash-tray made of a minature rubber tire fitter round a glass plate. There it sits, half a pound of pure rubber used as an ash-tray by the city fathers. And there must be thousands more scattered round the country....So the use of cans is to be restricted. It looks as if some of us will have to learn to cook after all these years. And there will probably be a slump in the can-opener business, too....The almost lost and forgotten art of walking is about to come into its own again. Oh! well, it's a healthy, wholesome and inexpensive sport and your feet can take you a lot of place a car can't. And there's another thing about it; if you don't drive the car, you don't have to park it....Help is still needed at the Salvage Deport and will be needed even more in the Spring. Phone Mrs. Kearns, 3024, and offer your services....Peterborough and District Women's Auxiliary, R.C.N.V.R. will meet in the Green Room on Friday evening....You who persist in that wasteful and meaningless habit of leaving sugar in the bottom of your cup should read the injunction given to guests in a Toronto restaurant: "Stir your coffee till it hurts—we don't mind the noise." ....Mrs. Kearns suggests that you label the salvage when you put it out. Seems the collectors carried off somebody's groceries the other day....The Collegiate play opens on Thursday evening. Proceeds for the mobile kitchen. Barbara Bothwell, pretty leading lady of "She Stoops to Conquer," has the feminine lead in this year's play, "Fanny and the Servant Problem."

STOP BABY'S SNIFFLES

Mentholatum will quickly relieve—or money back. Clears head and nose... relieves nasal irritation. Jars and tubes, 30c.

MENTHOLATUM

STRAWS IN THE WIND

By [illegible] WOOD

STRAWS in the wind are plenty, for milliners proclaim that tons of this dream stuff for hats is on hand. But fashion gossip concerns priorities, and the designers love its challenge. Result is that the designers are not drawing on straw reserves entirely, but running up models from strange and unexpected materials with great success.

Cellophane; wood fibres: hemp strands; patent and suede leather; crocheted ribbon, yarn and string go to the head.

Top, a peasant bonnet for a sophisticate; it is crocketed from gold color ribbon and banded with black belting ribbon. The gloves to match are made with black kid. Lower left, Mr. Churchill's famous bowler inspires a cellophane braid trotteur trimmed with belting streamers. Above, another priority "straw" model whose trim is a navy band and corded pin from which hang a tangle of scarlet silk tassles.

DOROTHY DIX

MODERN GIRL LOOKS UPON MARRIAGE AS A BUSINESS

Financial Independence Has Given Most Young Women Different Ideas About Dependency.

◇ ◇ ◇

WHY are girls so anxious to marry, considering that statistics show that one wedding out of every five ends in total bankruptcy, and that the great majority of wives don't seem to think that they have much to cheer about? Try working out that crossword puzzle some day when you have an idle hour. Of course, it is easy enough to see why in Grandma's time every girl was bound and determined to get a man, by fair means or foul, if it could possibly be done, for in those benighted days matrimony was almost the only gainful avocation open to women. A husband was a necessity. He was a meal ticket and a card of admission to society; and not to have one branded a woman as a failure. But the modern girl is driven to marrige by no such compulsion. She does not have to marry for a support. She can earn her own bread and butter and cake and often make more of it than the man she marries can. Sometimes a Fairy Prince does come riding down a store aisle and yank Cincerella from behind her counter and bear her off to a palace on the avenue, but that miracle does not often occur and, as a rule, the single girl with a job has more money and better clothes and a newer permanent than the girl with a husband. Nor does the modern girl have to marry to gain any measure of freedom. The chaperon is extinct now as the Dodo. When women invaded the business offices, Mrs. Grundy turned her back and quit watching what they did, so now a girl is as free to set up her own bachelor apartment and have her own latch key and come and go as she pleases as her brother is.

New Viewpoint of Girls

Now, seeing that the young woman of today is financially and socially independent and that she is sitting pretty on the top of the world, so to speak, why is she so anxious to exchange the safety and comfort of her position for the uncertainties of marriage, unless the prospect of some great reward made it seem worth the risk, or unless she was so crazily in love that she was unable to judge the nature and character of her acts?

No such reasons, however, motivate the average girl. Just as few of them have the grand passion as have any other rare disease, and while every girl who marries thinks she is in love with her Tom, Dick or Harry she doesn't kid herself into believing that she would die of a broken heart if she didn't marry him. He is just her pick of the bunch instead of being the ONLY one.

Neither does the sophisticated little wise femme, who has worked side by side with her boy friend and who knows to a nickel what he earns, befool herself into thinking that he is a disguised millionaire who will give her mink coats and diamonds if she marries him. She knows well enough that she will let herself in for wearing basement bargains and buy her jewels in the ten-cent store.

Why, then, does she do it? My guess is that for all her worldly knowledge the modern girl is still bound by all the ancient superstitions and traditions about marriage and that, although she knows better, she still believes in them. She still thinks that to be an old maid is a disgrace and that it brands her publicly as a woman who lacked beauty and charm and sex appeal. Even highly intelligent women feel this way about spinsterhood, and that is why so many brilliant, cultivated, successful women will marry uncouth, ignorant yokels when they get around the anxious age.

Another reason why girls are so anxious to marry is because they fear loneliness more than anything in the world and they have an almost fanatical faith in marriage being a sure protection against this. Yet the most casual observation among their married friends would show that the number of husbands and wives who are companionable and who spend pleasant evenings at home entertaining and amusing each other is negligible. Probably there are no more lonesome women than the wives whose husbands are just about as chummy as a frozen fish and who only grunt when they are spoken to, except when they find fault with something.

And finally, girls are anxious to marry because they still believe that a wedding ring has magic properties, and that they would only have to turn it on their fingers to change the commonplace boys they married into Clark Gables, to make ne'er-do-wells, go-getters, philanderers faithful, selfish egotists into tender and considerable altruists, and to take the sting out of poverty and the labor out of cooking and washing and scrubbing, and to change this hard old world into an earthly Paradise.

Of course, it doesn't happen, but with deathless optimism girls still believe in it, and that is why they are anxious to marry.

◇ ◇ ◇

Possessive Mothers

DEAR DOROTHY DIX — For some time I have been engaged to a girl with whom I am in love and we are anxious to get married. I am 29, a college graduate, of good character, have a good job and fine prospects for the future and am amply able to care for a family. The girl is 21, but working in the business world has made her quite mature and responsible. My fiancee's parents did not oppose our engagement, but only stipulated that we should wait six months. However, now that the time is nearly up they refuse to sanction the marriage for no reason except that the girl is an only child and her mother is fanatically and abnormally attached to her and unwilling to give her up. Don't you think that under these circumstances, since we love each other so deeply, that we should be justifed in marrying with, or without, their consent?

YOUNG MAN.

◇ ◇ ◇

ANSWER—I do. I don't think that the happiness of two worthy young people should be sacrificed to the selfishness of a possessive mother. I have known of more than one case in which a mother, who could not bear to be parted from her darling, forced her daughter by her tears and entreaties and even her threats of suicide to give up the fine young man to whom she was engaged, although the mother knew that she was breaking the girl's heart and dooming her to old maidenhood and a life of poverty and hard work.

I believe in children showing their parents every duty and consideration but there is neither sense nor merit in children sacrifcing themselves to parents who show themselves nothing but selfish tyrants.

DOROTHY DIX.

—BUY VICTORY BONDS—

SOUND'S MOVEMENT

Sound moves 12 miles a minute at sea level.

BABY'S COLDS

Relieve misery fast —externally. Rub on VICKS VAPORUB

FOR A *Glowing* COMPLEXION

Du Barry DOUBLE FEATURE

A special combination to make your complexion glow with new beauty . . . Du Barry Foundation Lotion to keep your skin moist and supple . . . plus Du Barry Face Powder, in four radiant shades, to give a smooth mat finish. Two famous Du Barry Beauty Preparations for the price of the face powder alone!

Special value $2.00

Special Value for Limited Time at

Miller's Drug Store

Cor. Charlotte and Downie Dial 8734

Women by the Thousands Switching to this New Procter & Gamble Soap!

Gets Towels, Shirts Whiter and Brighter—Yet it's the SAFEST Large-Selling Soap in Canada!

THE whitest wash ever—with extra safety! This is the amazing combination Chipso is bringing women everywhere! No soap in any form can rout dirt faster, yet Chipso is kinder to your dainty colors and hands than leading granulated soaps!

You get lots more suds to the cupful than ever before with this new wonder soap—and tests prove that Chipso's hard-working suds get white wash as much as 11 tintometer shades whiter than do many other package soaps!

Yet Chipso has been proved safer by test than any large-selling washday soap in Canada—*safer for colored prints and rayons—far kinder to your hands!*

Get a package of Chipso flakes today! If you don't agree it's a better, safer soap—your dealer will refund your money.

For greater economy and convenience, try New Giant Size Chipso!

New Chipso FLAKES

Registered Trade-Mark

THE SAFEST LARGE-SELLING SOAP IN CANADA!

Spring SPECIALS

STYLES THAT THRILL IN

FURNITURE

Are you getting ready for Spring? New Furniture makes the home attractive. Buy now when you have a wide selection to choose from.

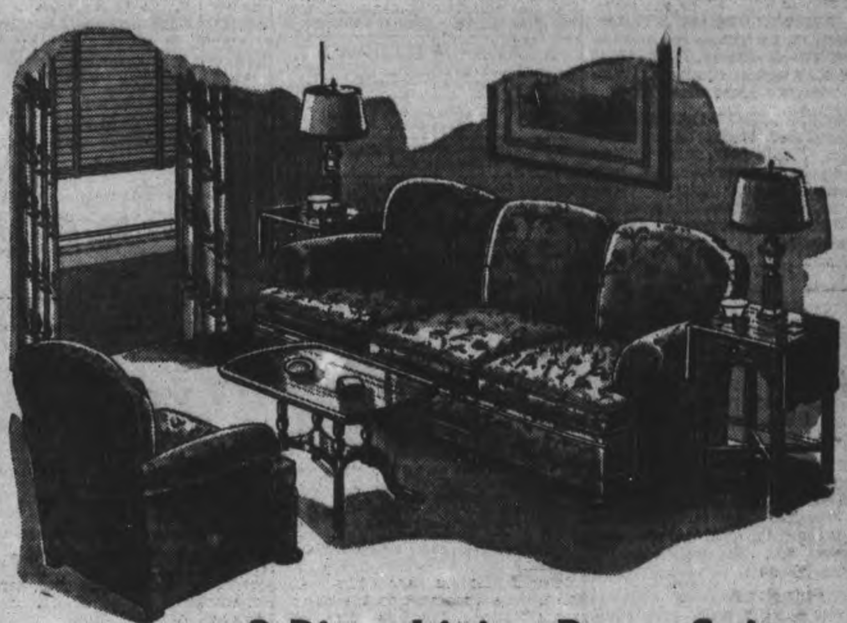

8-Piece Living Room Suite

Imagine how delightful your family will be when you refurnish your whole living room completely at such a low price as this. We include 3 piece Chesterfield Suite, spring filled throughout upholstered in combination of velour in shades of wine or rust and contrasting chair in green, End Table, Table Lamp, Cushion, Hassock and Bridge Lamp. Complete, 8 pieces **99.00**

9-PIECE DINING ROOM SUITE

Make your Dining-Room Lovely! Bring fresh charm to your home.

Modern in design with credenza buffet, plenty of cupboard space, full size china cabinet with cupboard at bottom. Square extension table and set of diners, upholstered in leather. 9 pieces **109.00**

The Beach Sunburst Stove

The Beach Sunburst with oval firebox is particularly designed to appeal to those to whom first cost is essential. It is an efficient Heater, Cooker and Baker. Supplied with polished top and thermometer **37.50**

You Can Always Do Better at the

H. FLORENCE

FURNITURE COMPANY

204-206 CHARLOTTE ST. PHONE 7651

USE THE EXAMINER CLASSIFIED COLUMNS FOR QUICK RESULTS

Bring or Phone your Ad–Dial 4641–to the Ad Taker Before 1 o'clock Daily and on Saturday, 10 o'clock. Rates Low as 1c per word.

Births Marriages Deaths
In Memoriam
Card of Thanks

BORN

SHARPE.—On Thursday, March 5, at Nicholls Hospital, to Private and Mrs. W. (Chuck) Sharpe (nee Isabel Shurety), a gift of a daughter, Marlene Anne. Father is serving overseas.

—BUY VICTORY BONDS—

IN MEMORIAM

COLE.—In loving memory of a dear wife and mother, Eva M. Cole, who entered into rest March 6, 1941.

God took her home; it was His will,
But in our hearts she liveth still.
—Husband and Family.

—BUY VICTORY BONDS—

CARD OF THANKS

Mrs. James McCurdy desires to express her sincere thanks to the attending doctor and staff of Nicholls Hospital, the Nashua Paper Company, and to all my neighbors and kind friends for their many acts of kindness, also cards of sympathy and the beautiful floral tributes during my recent sad bereavement.

FLORISTS

TURNBULL'S FLOWER SHOP
Cut Flowers, Funeral Designs, Potted Plants Service at all hours 441 George St. 'Phone 7583—Nights 3257.

THE PETERBOROUGH FLORAL CO
Flowers Delicately Arranged For All Occasions.
436 Water. Telephone 6912—Nights 6746

COMING EVENTS

First insertion, 20 words or less, minimum charge, 50c. Subsequent consecutive insertions, 40c per insertion All over 20 words, 2c per extra word per insertion.

RESERVE WEDNESDAY Afternoon March 18, for Tea at the home of Mrs. G. S. Easton, 302 Reid street. Auspices Circle "E" Trinity Women's Association.

PETERBOROUGH WORKERS and Unemployed, Social Games To-night, Moose Hall, 8.15. Prizes: Woolcotts, chickens, butter, eggs, bacon, cheese, towels, tablecloths, pillow cases, blankets, $10 on 13th game. Admission, 25c or 3 cards, 35c.

NO BINGO TO-NIGHT. — Peterborough Unemployed at 173½ Simcoe street.

BINGO, LEGION HALL, FRIDAY, MARCH, 13, 8 P.M.—25 games, 25c. Three special games, and freeze - out. Prizes: Chickens, roasts, groceries, hams, bacon and eggs, cheese, canned goods and butter.

PLAN TO COME to the Otonabee Chapter I.O.D.E. Victory Euchre and Bridge, being held in Y.W.C.A. on Tuesday evening, March 24. Refreshments, good prizes. Admission, 50c. For reservation of tables, Phone 6802, 4823.

RUMMAGE SALE. — On Monday, March 9, at 7 o'clock, in Knox Lecture Hall, under the auspices of Knox Church Women's Association.

OLD TIME ST. PATRICK'S DANCE Legion Hall, Tuesday, March 17, 8.30 p.m. Galloway's Orchestra. Round and Square Dancing. F. B. Sargent, S. Jackson, floor managers. Admission: Ladies, 35c; Gents, 50c.

BINGO AT ORANGE HALL, on Saturday, March 7, at 8.30 p.m. Good prizes. Come and bring your friends. Admission, 25c.

PERSONALS

MEN! WANT NORMAL PEP, VIM? TRY OSTREX TONIC tablets: stimulants and oyster concentrates aid to normal pep, vim, vigor Get special introductory size to-day, only 35c. For sale at all good drug stores everywhere.

HOW ABOUT ARRANGING TO HAVE your Next Private Party at Nick's River Side Dance Hall? Telephone 8949 for particulars.

Piano Tuning

WILLIAM R. POTTER, PIANO TUNING (formerly of Heintzman Co.). 220 King George. Dial 9462.

PIANO TUNING. ARTHUR COLLISON Dial 6768.

Custom Tailoring

DOES YOUR COAT OR SUIT NEED Altering? Have it done now. Tony Pepe, Greene Building Dial 4295.

3a Hairdressers 3a

MISS REID'S BEAUTY SHOP—SHAMpoo and Fingerwave, 60c. Special—Reduced Prices on Permanents from 9 a.m. to 11 a.m. Dial 4431.

LEWIS' BEAUTY SHOP. DIAL 4432 — Oil Permanents, $2.00 up. Ends $1.00 up.

MARY MARINO BEAUTY SALON—WE are again offering our $5.00 Oil Permanent for $3.50 We feature Personality Hair-styling Dial 8663.

SPECIALS — END PERMANENTS, $1.00 up. Oil Permanents, $2.50 up. Downer's. Dial 8874.

PARIS BEAUTY SALON ANNIVERSARY Special—Perm $1.95, including Shampoo and Hairstyle. Better Perm, $3.00 up. Scientific Testing. Specialist in Razor Haircutting. 184 Hunter W. (opposite Bell Telephone). Telephone 8311.

SPECIALS — AT ROSANNE BEAUTY Salon — Shampoo and Set, 60c; Oil Permanents, $2.50 up. Suite 17-18, Kresge Building. Dial 8837.

CLASSIFIED ADS BRING QUICK RESULTS

FOR SALE

4 Miscellaneous 4

DAWSON'S HUNNY DIPS— HAVE WON their way by the way they are made. So light and tender, such delicious flavor. Your Grocer has them fresh every morning. Dozen 30c.

GYPROC, CHEAP. APPLY 85 LANSdowne, Evenings.

GOOD FRAME BARN, 30 x 50 FEET. Write Box 41, Examiner.

GREY PRAM, GOOD CONDITION. Dial 9785 557 Patterson.

WANT THE "BEST FOR LESS?"
CHESTERFIELDS $18.00 Up
GRACEFUL BEDROOM SUITES $49.00 Up
CABINET RADIOS Sensational Value $15.00 Up
UPRIGHT PIANO Perfect Condition $39.00
PRAMS—A-1 Condition $8.00 Up
LARGE VARIETY OF COOK STOVES AND HEATERS
CHERNEY BROS.
TRADE-IN STORE
383 WATER STREET
Main Store 178-180 Hunter Street

DAWSON'S HUNNY DIPS — SERVED at Kresge's Lunch Counters. When you're out shopping, try these delicious Do-Nuts with a cup of choice Coffee. Dawson's Hunny Dips.

SAWING MACHINE. 88 ORPINGTON Road, Crawford's Grove.

15 SHIP AUGERS, DIFFERENT SIZES, with Case and Handles; 2 Extension Lights. Write or see H. E. Crowe, Lakefield.

STACK OF ALFALFA HAY, ALSO EVAporator Spiles and Buckets. Telephone 5 ring 24, Keene.

TOLEDO CANDY SCALE, WHITE ENamel finish, weighs Twenty ounces; perfect condition, cheap. Dawson's Bakery.

DINING-ROOM SUITE, ALMOST NEW, Piano, Girl's C.C.M. Bicycle, all in good condition. Apply 709 George.

RANGE, RESERVOIR, AND WARMING Closet; burns Wood or Coal, in good condition. Telephone 7, Lakefield.

MEAT SHOP EQUIPMENT
Scales, Hamburg Machine, Slicer, Refrigerated Box and Counter, Lights, Awning, etc. Price low.
ERNIE LILLICO
Dial 9128.

GENTLEMAN'S DRESS SUIT, IN GOOD shape. Telephone 6120.

FUMED OAK DINING-ROOM SUITE, cheap for cash. 22 Cricket Place.

TWO-WHEELED TRAILER. TELEphone 8887.

WAGON, TWO PLOUGHS, DOUBLE Harness, Rake, Mower, Scuffler. Telephone 8046.

Furniture Values
Two Only Studio Couches, $39.00 Value, for $29.00; One Only Bedroom Suite, Waterfall style, Venetian Oval Mirrors, complete with Spring and Spring-filled Mattress, $69.00; 3-Piece Chesterfield Suite, in combination Velour and Repp, One Green Chair to match, regular $98.00, for $79.00; 2 only Dominion Electric Washers, made and guaranteed by Beatty, special, $79.00; One Electric Rangette, $39.00; Bedroom Chairs, a choice of patterns, $6.95; Spring-filled Mattresses, $15.00 value, for $10.95; Felt Mattresses, a limited supply, $5.95; Congoleum Gold Seal, 3 yards wide, First Quality, 69c Square Yard.
FINE'S
Furniture Store
213 CHARLOTTE STREET

PIANO, MAHOGANY FINISH, $45.00, Tuned and Delivered. Parks' Studio, 208 Charlotte Street.

50 LOADS OF CINDERS, QUANTITY of Manure for Gardens, Sand, Gravel. H. Hamlin, Telephone 8528.

PRAM, IN GOOD CONDITION; ALSO Winter Coat. Dial 8119.

GOOD USED COOK STOVES, SOME like new; reasonable prices. Fine's Furniture Store, 213 Charlotte.

FOUR APARTMENT SIZED PIANOS, modern, like new, with Benches. Parks' Studio, 208 Charlotte Street.

LUMBER
Metal Roofing, Brick, Doors, Windows, Belting, Pulleys, Shafting, Hangers, Plumbing and Heating Supplies. Pipes Cut and Threaded to Measure.
THE
PETERBORO METAL CO
256 Simcoe Street. Telephone 8301

LADY'S SPRING TAILORED SUIT, Grey with Stripe, size 14, $15.00. 73 Robinson. Telephone 5964.

5 Dogs, Cats, Birds, Etc. 5

DOGS BOARDED HEDGLEY KENNELS Telephone 7038.

6 Fuel 6

DRY MIXED WOOD AND MIXED Slabs and Kindling. Curtin's Woodyard Dial 8650.

7 Livestock and Poultry 7

ONE YOUNG COW, DUE TO FRESHEN next week. Telephone 9023.

ONE HEAVY WORK MARE, 2 BROOD Sows, due in April. Dial 6055.

FRESHENED AND SPRINGER THORough-bred Jersey Cows. Write Box 62, Examiner.

YOUNG, PURE-BRED JERSEY COW, sound, just freshened, with Heifer Calf. A. E. Best, Ida.

PERCHERON MARE, 9 YEARS OLD. Will Sell or Trade for Young Cattle. Leonard Hibbard, Concession 10, Cavan.

TWO REAL BACON TYPE SOWS, 6 months, 200 lbs. each; not bred. Dial 6046.

REGISTERED JERSEY COW AND HEIfer, Springers, herd blood tested. Geese and Turkey Hen. Also Wanted, Young Boar, serviceable age. Downer, R. R. 9, opposite Golf Links.

GRADE DURHAM BULL. TELEPHONE 121 ring 24, Lakefield.

BRONZE GOBBLER. DIAL 5061.

FOR SALE

Baby Chicks

COCKERELS — CAPONS — CHICKS — ready to fill your order immediately. But we'd advise ordering now. Time flies. Attractive markets will call. You'll find Bray has what you want. Bray Hatchery, 364 Water Street. Dial 3834. H. M. Fowlds & Son, Hastings.

8 Real Estate 8

EIGHT-ROOM INSULATED BRICK House, with hardwood floors, oil furnace, garage, garden. Can be made into Duplex; central located. For inspection, make appointment by Telephone 5640.

Brick 9 Rooms, 3-Piece Bath, Hot Water Heating, hardwood floors up and down fireplace	$4,000
Frame 7 Rooms, 3-piece bath	$2,100
37 Acres, close to City, Frame House, 6 Rooms, barn and stable	$2,500
Brick 6 Rooms, modern, garage, South	$3,500

M. STOREY
374½ George. Telephone 6573.

W., 6 Rm. Brick, modern	$3,600
W., Semi-Bungalow, modern	$4,600
W., 6 Rm. Brick, oak floors, furnace, silent plumbing, brick garage	$4,500
N., 6 Rm. Brick, exceptionally good condition, nice location	$3,500
Aberdeen, 6 Rm. Brick, new home, very modern, garage	$5,250
S., 6 Rm. Brick, oak floors, furnace, complete set plumbing	$3,250

Farms, Houses, Lots for Sale, Apply
O'TOOLE BROS.
Real Estate and Insurance
354 Water Street. Telephone 9447.

FOR SALE — EIGHTEEN ACRES IN North Monaghan Township, immediately opposite Bruce Johnston Farm. Apply F. D. Kerr, K.C., 415 Water Street, Peterborough, Ontario.

FOR SALE — 1STLY: STORE PREMises and Vacant Lot adjoining, frontage on Brock Street, 49 feet, depth 81 feet (property of the late John W. Butcher), 134 Brock Street, Peterborough. 2ndly: Island Number Six, Stoney Lake (Butcher's Island). Tenders will be received by the undersigned for the above properties. Highest or any Tender not necessarily accepted. Peck, Kerr & McElderry, 415 Water Street, Peterborough, Ontario.

HOUSE FOR SALE, 111 GLADSTONE Avenue, Peterborough. For particulars, write Box 286, Campbellford.

$4300—Bargain Double Brick, 6 Rooms each, furnace, plumbing, $800 cash; West residential. Rented at $50.00. Pays 10¾.
$3500—Another Bargain, Double Roughcast, plumbing, 6 Rooms each, $500 cash; fairly central.
$3200—Brick 7 Rooms, plumbing, lovely lot, facing Inverlea.
$2000—Brick, 6 Rooms, plumbing, facing Inverlea Park.
H. J. McCANNAN - JACK SINCLAIR
140 Simcoe Street 'Phone 4246.

STONY LAKE, COTTAGE, NEAR KAwartha Park. Will take Chemong Cottage or City House. J. A. Gibbs, 95 Hunter Street W., 3843.

6 Roomed Brick, Park Street	$3,500
7 Roomed Brick, Park Street ($500 down).	$2,600
7 Roomed Brick, North ($500 down.)	$3,200
7 Roomed Brick, Margaret Ave. ($1,500 down.)	$4,500
7 Roomed Brick, Homewood Ave.	$4,500
6 Roomed Brick, Weller Street	$6,300

5-Suite Apartment House, showing 15% on investment.
Business Block, central. Good buy.
A. E. THOMPSON REAL ESTATE
Kresge Building. Telephone 7284.

18 Acres, North Monaghan	$1,200
London, 5 Rms, sewer	$1,700
Union, 6 Rms, Brick, $300 cash	$2,100
10 Acs., 6 Rms, Smith Township	$2,500
McDonnel, 9 Rms, very central	$2,900
London, Semi-detached	$3,000
Reid, 7 Rms, Brick, near King	$3,800

J. A. GIBBS, 95 Hunter St. W. 3843.

FOR SALE— IN PORT HOPE, 6-ROOMed Bungalow, with all modern conveniences, hot water heating, double garage, overlooking Golf Links and Lake. Price cheap for quick Sale. Write Box 41, P.O., Port Hope.

9 Business Opportunities 9

BUTCHER SHOP EQUIPMENT, CHEAP. Dial 9128.

MARCH 1, OFFICE, OCCUPIED BY J. A. Gibbs, 95 Hunter, suitable for Law or Real Estate, complete with vault and plumbing. P. Gosselin, 99 Hunter West.

10 Used Cars 10

1932 FORD COUPE, GOOD TIRES, MEchanically O.K. Telephone 5225.

1932 CHEVROLET COACH, NEW BATtery, Radio, Heater. Best offer. 661 Aylmer.

HUDSON 8 SEDAN 1931, ESSEX SEDAN 1930, both in perfect condition; newly overhauled. Telephone 3494. Cheap for cash.

1938 CUSTOM DODGE SEDAN, CHEAP for cash. 37 Western Avenue, after 7 p.m.

1929 DURANT, GOOD TIRES. 86 ORpington Road, Crawford's Grove.

'36 PLYMOUTH COACH. 424 LONDON Street.

1930 MODEL A FORD, CASH. 282 DALhousie Street.

1934 FORD COACH, EXCEPTIONALLY nice Automobile, with excellent tires 5.50 x 17's. 9674.

1930 CHEVROLET SEDAN, GOOD CONdition, $50.00. Call from 5 to 7 Evenings, 386 Burnham.

TO RENT

11x Apartments To Rent 11x

THREE-ROOMED, HEATED APARTment, with bath and store room, bright; 9 minutes from C.G.E. 209 Dalhousie.

THREE-ROOMED APARTMENTS, WITH bath, heated, lighted, newly decorated. Telephone Lakefield 1.

11xx Houses To Rent 11xx

MAY 1ST—8-ROOMED HOUSE, HARDwood floors, furnace, garage, central. Write Box 65, Examiner.

FARM TO RENT, CLOSE TO HIGHway, wood, water. Write Box 63, Examiner.

12 Rooms 12

LIGHT HOUSEKEEPING ROOM, CENtral. Telephone 8610.

TWO UNFURNISHED ROOMS FOR Light Housekeeping. Telephone 5246.

FURNISHED FRONT ROOM, SUITABLE for One or Two Men. 209 Brock Street, Apartment 2.

TWO UPSTAIRS ROOMS, HEATED AND Furnished 1 Bruce Street.

THREE ROOMS, UPSTAIRS, THREEpiece bath, hot water. 223 Woodbine.

TWO UNFURNISHED ROOMS (RENT Free) to Married Couple (no children) in return for light duties by the Woman. Telephone 9300.

TO RENT

12 Rooms 12

TWO BRIGHT HOUSEKEEPING ROOMS private entrance, South-end. 21 Howden Avenue.

FIVE ROOMS, UPSTAIRS. 292 LONdon Street. Telephone 3887.

THREE UNFURNISHED ROOMS, HOT water, light, newly decorated, central. Dial 3904.

TWO UNFURNISHED ROOMS. 309 Townsend.

TWO FURNISHED ROOMS. 412 George.

FURNISHED ROOMS, MEN PREFERer. 417 Stewart.

WANTED

15 Miscellaneous 15

WANTED— TO RENT OR BUY, QUANtity of Used Traps. Apply 43 Monaghan Road.

LADY DESIRES ROOM AND BOARD, central. Write Box 66, Examiner.

WANTED — TO PURCHASE, A SMALL House, needing repairs. Write full partculars, Box 51, Examiner.

GOOD USED BICYCLE. TELEPHONE 7024.

USED TRAIN FOR SMALL BOY, INexpensive. Dial 9320.

SEVEN OR EIGHT ROOMED HOUSE, Self-contained; rent range $35-$50. Could supply references. Write Box 56, Examiner.

SMALL FARM TO RENT OR BUY close to City. Write, stating particulars and cash price, Box 53, Examiner.

TO BUY, 5 OR 6 ROOMED MODERN House or Bungalow, with Garage. Write Box 54, Examiner.

ONE DEMOCRAT BOX, PREFERABLY 10 feet long. John Delaney, R. R. No. 1, Warsaw.

YOUNG MAN WANTS BOARD AND Room in private home. Telephone 4946.

TO RENT — 6 OR 7 ROOMED HOUSE by April 1st. Can give references. Telephone 3263.

BOOKCASE, CLOSED IN. TELEPHONE 6458.

GANDER AND GOBBLER. R. R. 2, Peterborough. Alexander Tate.

ROOM FOR MIDDLE-AGED LADY. Telephone 3283.

USED FEATHERS. DIAL 8298.

USED CANOE, GOOD CONDITION, Cedar preferred. Dial 6055.

WANTED TO FEED, TEN OR TWELVE Head of Cattle, Hay and Straw. 11—23, Dourc.

BY APRIL 1ST, LOWER FLAT OR FIVE-Roomed Bungalow or Small House, central. Telephone J. Crowley, London Life Insurance Company, or 424 London Street.

10 TO 15 ACRES OF LAND, WITHOUT Buildings, South-west of Peterborough. Write Box 271, Examiner.

TO BORROW, $2,000 ON FIRST MORTgage, good security. State interest. Box 42, Examiner.

WANTED
Boarding Houses
AND
Rooms To Rent
Houses and Apartments
FURNISHED AND UNFURNISHED

Please state in first letter what accommodations you have. Whether one or two in room. Single or double beds.

Number of rooms in house or apartment. With or without garage, bathroom, etc.

Amount for Rent or Board, and when available.

Canadian General Electric Co. Employment Office

POULTRY — PAY HIGHEST PRICES M. Gishman Dial 6298

HIGHEST PRICES PAID FOR RAGS, Paper, Iron, and Metals. J. Burfield Dial 8368

STOVES, FURNITURE. ALF HUDSON. Lakefield Telephone 65

LIVE POULTRY — MARKET PRICE M. Katz 6850 342 Stewart

IRON, RAGS, FEATHERS, BOTTLES, Paper. Petersiel, Bethune and Hunter. Telephone 9403.

STOVES AND FURNITURE WANTED Telephone 4115, Nights 6294.

LIVE POULTRY WANTED — MARKET Prices A. Lantin Telephone 6297

LIVE POULTRY — PAY HIGHEST Prices M. Florence. Telephone 6823

17 Help Wanted Male or Female 17

DISHWASHER. APPLY CHURCHILL Restaurant

ORGANIST AND CHOIR LEADER FOR United Church, Norwood, Ont. For particulars, write John Marks, Norwood, Ontario.

18 Help Wanted, Female 18

RELIABLE WOMAN FOR GENERAL Housework, care of Two Children; reasonable wage. Apartment 5, 212½ Charlotte.

WOMAN FOR GENERAL HOUSEWORK. Apply 47 McDonnel. Dial 9043

WOMAN FOR HOUSEWORK, MONDAY to Saturday, 8 to 7. Call Evenings 6 to 8, 559 Reid.

CAPABLE GIRL OR WOMAN FOR GENeral Housework, Afternoons off. Sleep in. Telephone 5134.

EXPERIENCED WAITRESS. MUST BE clean and neat. Write Box 55, Examiner.

WANTED

18 Help Wanted, Female 18

LAUNDRY GIRL. APPLY AT LAUNdry, Nicholls Hospital.

GENERAL HELP, FOND OF CHILDren. Apply 167 Prince.

GIRL FOR PART TIME HOUSEWORK. Apply 280 Hunter Street W. Telephone 9727.

GIRL TO ASSIST WITH GENERAL Housework, good home, two adults. Mrs. W. Gordon Hall, 88 London Street.

GIRL FOR GENERAL HOUSEWORK. Telephone 5127.

YOUNG GIRL TO HELP IN FARM Home. Telephone 46-2, Omemee.

CAPABLE GIRL OR WOMAN FOR GENeral Housework, Afternoons off. Telephone 5134

WAITRESS. APPLY PAYNE'S GRILL.

19 Help Wanted, Male 19

WANTED, ABOUT APRIL 1ST, MARried Man for permanent year-round employment on Pure-bred Stock Farm, to do General Farm Work and assist with Herd, $50 per month, House and Garden. Write, stating age and experience, to Box 61, Examiner.

BUTCHER WANTED; MUST BE CAPable of handling Meat Department. State experience, wages expected, Box 57, Examiner.

MAN OR BOY FOR FARM WORK, BY Month or Year. If Married, separate House furnished. Bert S. Taylor, Peterborough No. 2.

HOFFMAN PRESSER, EXPERIENCED, immediately. Good wages, steady job, new equipment. Write Box 52, Examiner.

MEN TO HANDLE ICE. TELEPHONE 6363.

STRONG BOY TO LEARN PRESS AND Stereotyping Trade. Apply Press Foreman, Examiner.

Wanted For Defence Industries Windsor, Ontario

EXPERIENCED
Tool Designers
Tool Makers
Tool Inspectors
Machine Setup Men

Applications not considered from those now on war work.

EXCELLENT WORKING CONDITIONS

APPLY OR WRITE FOR APPLICATION

Border Cities Industries Limited Windsor, Ontario

20 Employment Wanted 20

HOUSEKEEPER IN WIDOWER'S HOME. Write Box 64, Examiner.

FARM HAND HELPER, BY DAY, Month or Year. 299 Louis Street.

LADY DESIRES HOUSEKEEPING, CITY or Country. Lakefield Hotel.

CANADIAN LEGION HAVE LISTS OF Competent Returned Men to Fill Temporary or Permanent Positions Give the ex-Soldier a chance to work for you. Telephone 6303.

21 Boarders Wanted 21

TWO GIRL BOARDERS, MODERN, PRIvate home. Telephone 8855.

TWO GENTLEMEN BOARDERS, Single Rooms, hot water. 552 Stewart.

GENTLEMAN BOARDER, CENTRAL; all conveniences. 166 Dublin.

BOARDERS WANTED. 701 GEORGE. Telephone 8157.

GENTLEMEN BOARDERS, CENTRAL. Telephone 8518.

GENTLEMAN BOARDER. 510 WATER Street.

WHO CAN DO IT

22b Painters & Decorators 22b

EFFICIENT, SMART STYLING for
HOME DECORATION
Interior and Exterior
"Elastica Quality Goods"
Telephone 9922. 336 George Street
HAROLD COLEMAN

PAINTING AND DECORATING. TELEphone 4384.

COLEMAN BROTHERS — SMART MOdern Decorating For Free Estimates Telephone 4485 447 George. North of Brock.

22f Miscellaneous 22f

REPAIRS
WASHING MACHINES, REFRIGERATORS
TIRES CARS
Save your Tires. A slight Repair may mean months of extra Service. Guaranteed Work.
DAWSON'S SERVICE STATION
Corner of REID & McDONNEL
Telephone 4754

WHO CAN DO IT

22f Miscellaneous 22f

RUGS—BEAUTIFUL NEW REVERSIBLE Rugs made from Old Carpets. Comforters Re-covered. Feather Ticks made into Attractive Down-proof Comforters. Telephone 7411.

DUSTLESS FLOOR SANDING, FLOORS Laid and Refinished. Decorating. William Higgins. Dial 8887.

DUSTLESS FLOOR SANDING, CHAMberlain Weatherstripipng and Caulking. J. H. Vance. 773 Aylmer 7835

CHIMNEYS CLEANED FURNACES Vacuumed Telephone 3962.

22h Carpenters 22h

CARPENTERING AND CONTRACTING. Telephone 8189.

Electrical

SEE J. M. NEISH FOR ELECTRICAL Work of any kind. Also Eavetroughs put on. Duro Electric Pumps for Sale and Repaired, and any kind of Iron Pumps Repaired and for Sale. R. R. 4, Peterborough. Telephone 7082.

25x Dressmaking 25x

E. MITCHELL, DRESS AND MANTLEmaking Alterations Telephone 4936 593 Harvey Street.

LOANS

LOANS $20 TO $1,000
You can get cash on any security, any repayment plan, at Campbell's. Quick, confidential and friendly service.
Campbell Finance Corporation, Ltd.
Subsidiary of Industrial Acceptance Corporation, Ltd.
201 Barrie Building
'Phone 3520.

LOST

BLACK AND TAN HOUND. TELEphone 5617.

FOUND

BOY'S WAGON FOUND BEFORE Christmas 423 George.

DALMATIAN COACH DOG, FEMALE. Fitzgerald's Coal and Wood Office. Dial 3531.

PROFESSIONAL

44 Lawyers 44

P. D. SCOLLARD, Barrister, Solicitor Bank of Toronto Building. Telephone 9939.

JOHN O. WELDON — Barrister, Solicitor, Notary etc. Office, 355 George Street. Telephone 9230.

JOHN A. BRADSHAW — Barrister and Solicitor. 360 Water. Telephone 6884

ELLIOTT & CHANDLER — Barristers etc. Money to Loan Offices, Kresge Building Telephone 6675 A. L. Elliott K.C., M.P.P. R. J. Chandler, B.A.

W. B. GORDON
Barrister, Solicitor
395 George Street.
Telephone 3577.

HON. G. N. GORDON, K.C.
Law Office, 395-397 George Street.
Telephone 3577. Money to Loan.

JACOB LOW — Barrister etc. Mortgage Loans Suite 1-2, 435 George Street (over Toronto Savings and Loan Co.) Telephone 7423. Nights 6214

PECK, KERR & McELDERRY—BARristers, Solicitors Money to Loan Offices: 415-417 Water Street Telephone 4681 E. A. Peck K.C. F. D. Kerr, K.C., V. J. McElderry, K.C. Walter H. Howell

W. R. PHILP — Barrister, Solicitor Notary Public. 385 Water Street Telephone 8412.

Chiropractors

COLDS, SINUS, THROAT CONDITIONS C. M. Lawrence, Kresge Building Telephone 6724.

M. C. GOODWIN, CHIROPRACTOR and Physiotherapist, 108 Barrie Building, 312 George Telephone 8795 and 5865.

NOTICE

TENDERS FOR FIREMEN'S CLOTHING

SEALED TENDERS, marked "Tender for Firemen's Clothing," and addressed to the undersigned, will be received at the City Clerk's Office City Hall, up to 5 o'clock, on the Afternoon of TUESDAY, the 31st Day of March, 1942.

Detailed information as to Specifications and Samples for this Clothing, including Uniforms, Overcoats, and Shirts, may be secured from the Fire Chief at the Fire Hall.

Lowest or any Tender not necessarily accepted.

E. A. OUTRAM,
City Clerk.

Sports Spice

By HUGH S. FULLERTON, JR., Associated Press Sport Writer

CHARLOTTESVILLE, Va., March 6.—(AP)—This is probably the only town where college boxing carries a real tradition, and the folks are finding the Eastern tournament, which starts today, a poor substitute for the old-time Southern conference gathering. That always was old home week for everyone who ever wore a mitt in Southern College fights... Still you can hear some good yarns, such as Bobby Goldstein, the Maryland coach, telling how he became the "highest paid amateur" by collecting $1,400 for a three-round scrap against Norman Quarles in Richmond... Then there's the one about the Virginia scrapper whose eyes became crossed when he was belted one. The referee stopped the fight, turned and discovered the other guy had been knocked cold by the final punch...

Today's Guest Star

Springer Gibson, Chattanooga Evening Times: "Syracuse has signed a couple of Cuban ball players. Looks as if they'll plant a fifth column in the Washington Senator offices."

One-Minute Sports Page

Lt.-Col. Bob Beyland, who used to teach a fair brand of football at Tennessee, claims that when the war is over he probably will have to learn the game all over again... Cy Young, who spent 22 of his best years pitching major league baseball, will celebrate his 75th birthday anniversary March 29... That 1,941-point basketball record Ken Griffin set for his four years ended in 1941 may be beaten any year now. Stutz Modzelewski of Rhode Island State has 1,714 points, out in Oregon Ernie Rostock hit 1,601 and Bob Kilbourne of Emory and Henry wound up last week with 1,657... Colorado U, which finished winter football practice only a couple of weeks ago, will start spring practice late this month.

Terry Fox, former Philadelphia Eagle, has enlisted in the Marines. He wanted to make the air corps, but found it too tough when they gave him just 30 days to reduce from his normal 216 pounds to 200.

—BUY VICTORY BONDS—

Remember When—

By The Canadian Press

Vancouver stars won four of the five Canadian badminton championships at Winnipeg ten years ago today. Jack Underhill won the men's singles and paired with Noel Radford, captured the doubles crown. Ann Kier smashed her way to the women's singles championship and teamed with Radford to take the mixed doubles.

—BUY VICTORY BONDS—

Hockey's Big Seven

(By The Canadian Press)

Failure of the New York Ranger line of Bryan Hextall, Lynn Patrick and Phil Watson, to obtain any scoring points last night permitted the bottom four of the Big Seven to gain on the trio in the individual scoring list.

Hextall still holds first place with 51 points, while Patrick and Watson are in second spot with 48 points, but Detroit's Don Grosso moved to within three points of second place as he gained an assist last night. Syd Abel, Detroit, and Chicago's Bill Thoms remained tied in fifth place with 43 points as each obtained an assist. Toronto's Gordie Drillon aided in one Maple Leaf goal to retain his hold on seventh spot with 39 points.

—BUY VICTORY BONDS—

NOTICE

TENDERS FOR FIRE HOSE

SEALED TENDERS, marked "Tender for Fire Hose," and addressed to the undersigned, will be received at the City Clerk's Office, City Hall, up to 5 o'clock, on the Afternoon of TUESDAY the 31st Day of March, 1942.

Tenders are for the supplying of 1,000 feet of Two and a Half (2½) inch Wax and Gum-treated Hose, Higbee thread, Drop Forging Rocker-lug Couplings, each Pair of Couplings numbered from No. 1 and up, and Marked P.F.D. and the Year.

Also for the supplying of 500 feet of One and a Half (1½) inch Hose, Wax and Gum-treated, Higbee thread. Rocker-lug Couplings, each Pair of Couplings numbered from No. 1 and up and Marked P.F.D. and the Year.

Lowest or any Tender not necessarily accepted.

E. A. OUTRAM,
City Clerk.

IMPORTANT CALLS

Police	3535
Fire Dept.	5711
Nicholls Hospital	4691
St. Joseph's Hospital	3561
Examiner	4641

AUCTION SALES

R. W. BAKER, MONDAY MARCH
R. W. BAKER, MONDAY, MARCH 16TH, 1:30 o'clock, 2 miles East of Norwood, 7 Highway: 10 Tons Hay, Fresh and Springer Cows, Calves, Yearlings, Fine Young Percheron Horses, Machinery, 10 months' credit.—Golden Andrews, Auctioneer.

Percy Township Women Make Quilts

HASTINGS, March 6 (ENS)—The Cobourg Road Red Cross Society met at the home of Mrs. Frank Coveney, Tuesday afternoon. Two quilts were completed by the members with the assistance of several visitors.

Mrs. Frank Coveney was appointed secretary of the society to fill the position left vacant by the recent death of Mrs. Roy King. Members expressed deep regret at the loss of Mrs. King who had been secretary since the branch's organization.

Although lack of supplies retarded the month's quota the work conveners submitted ten pairs pyjamas, 2 turtleneck sweaters, 1 navy scarf, and 3 pairs seamen's stockings.

Material for a quilt was donated by Mrs. Joseph Pickens. Quilt tops were also donated by Mrs. James Dickey and the pupils of the Cobourg Road School.

It was decided to hold a euchre party in the town hall on March 20. Miss C. Williamson invited the members to her home for the regular April meeting.

—BUY VICTORY BONDS—

Blames French Magnates

RIOM, March 6.—(AP)—Former Premier Edouard Daladier, defending himself against an accusation of being partly responsible for France's war defeat, charged today that French industrialists sabotaged war factories to slow down arms production.

He named specifically the Schneider-Creusot Steel Trust which he declared refused to form a joint Government-private industry combine to manufacture arms in North Africa.

DAILY CROSSWORD

ACROSS
1. Slope
4. Mark used as target
7. French river
8. Epic poetry
10. Neck scarf
11. Move to music
13. Scrutinize
14. One of the Graces
15. Head covering
16. A lixivium
17. Bedstead
18. Aloft
19. Color
20. Not coarse
21. Make reference
23. Exist
24. Tin (sym.)
25. Portion of curved line
26. Tear
28. Pronoun
30. Cry of pain
31. A pointed arch
34. Hurt
36. Forbid
37. At home
38. Play on words
39. Craze
40. An iota
41. Piece of pastry
43. Valley (poet.)
44. To govern
45. God of sea
46. Check
47. An omen
48. Masculine name
49. Foxy

DOWN
1. Coin of Austria
2. Metal
3. Caress
4. A thicket fence
5. Precious stone
6. Food fish
7. To get away
9. Descendants
10. God of military power
12. Devoured
14. Affirmative vote
16. Sudden roll of a ship
19. Wading bird
20. To sham
22. Music note
23. Wide
27. Jumbled type
28. Being farther up
29. Plate
32. Stringed instrument
33. Come in
35. Mass of stratified rock
36. Obstacle
39. Abounding in fish
40. Notched
42. Exchange premium
43. A curtain
45. Donkey

Yesterday's Answer

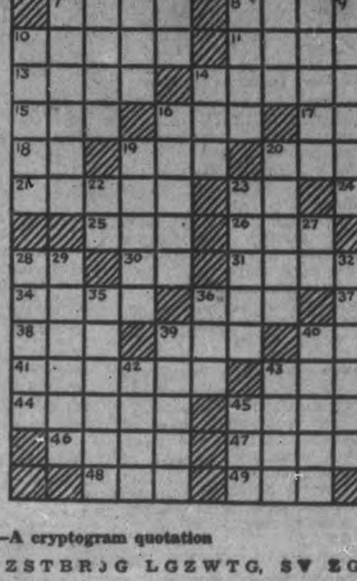

CRYPTOQUOTE—A cryptogram quotation

WS WZ B ZSTBRJG LGZWTG, SV ZGGM KVCGT BRL AVZG AWNGTSO—NBQVR.

Yesterday's Cryptoquote: POLITENESS IS TO GOODNESS WHAT WORDS ARE TO THOUGHTS—JOUBERT

ROOM AND BOARD
—By Gene Ahern

SCOTT'S SCRAP BOOK
—By R. J. Scott

Copr. 1942, King Features Syndicate, Inc., World rights reserved

Home Service

A Scientific Way to Slim Quickly

When Diet Needs Alterations!

Every year a size larger! It's positively frightening!

But you can easily start LOSING—two pounds a week.

For fat is a simple matter of too many calories. To reduce, simply cut calories.

Just have your turkey (only 150 calories a serving) without the stuffing (312 a half-cup). At dessert time have gingerbread (100) without chocolate sauce (200).

By just cutting high-calory extras like this you do a lot toward cutting to 1,200 calories a day—your reducing allowance.

A calory chart keeps you safe—telling you lots of tasty low-calory foods, even extras, that you CAN have! Beef loaf (100) instead of beef hash (400); boiled salad dressing (25 a tablespoon) instead of mayonnaise (100).

Start now to be slim! Our 32-page booklet gives 42 low-calory menus, a calory chart for all every-day foods.

For your copy of "The New Way to a Youthful Figure" send 15 cents in coins or stamps to Examiner Home Service, Peterborough. Be sure to write plainly your name, address, and the name of booklet.

BARCLAY ON BRIDGE

WRITTEN FOR THE EXAMINER

By SHEPARD BARCLAY

"The Authority on Authorities"

LOOK FOR THE BEST WAY

THERE ARE several degrees of laziness, when it comes to playing a hand. One player begins to put cards on tricks without doing any planning at all. Another begins to play as soon as he figures out any way which probably will make his contract. But the thorough planner exhausts first his study of all the alternative ways he can think about, then selects the one which he decides is best. His reward in the long run is not only a larger percentage of successful contracts, but a larger number of extra tricks, too

North: ♠ Q 2 ♥ A K J 8 7 2 ♦ 9 ♣ K Q 6 3

West: ♠ 8 4 ♥ Q 4 3 ♦ A J 6 2 ♣ 10 8 5 2

East: ♠ 9 5 3 ♥ 10 9 6 5 ♦ K Q 10 7 ♣ 7 4

South: ♠ A K J 10 7 6 ♥ None ♦ 8 5 4 3 ♣ A J 9

(Dealer: South. Both sides vulnerable.)

South	West	North	East
1 ♠	Pass	2 ♥	Pass
2 ♠	Pass	4 ♣	Pass
4 ♠	Pass	6 ♠	

Somewhat different bidding occurred at other tables of the tournament where this deal was produced, but most Souths wound up in 6-Spades. Where West led his diamond A, there was not much to the play. South had several ways to make his contract. But some of the Wests disliked laying down that top card, as it might set up a winning secondary honor for the declarer and thus enable him to make an otherwise unmakable contract. In those cases the lead was the club 2.

In the case of one lazy declarer, after taking this with the club K in dummy, he decided to give up a diamond, ruff a diamond in dummy and throw two diamonds on the heart tops. So to the second trick he led the dummy's diamond 9 and West won, returning a trump. Consequently that declarer made exactly his 6-Spades.

At another table, South saw a way to go after all 13 tricks, and used it. He took the club opener with the A, so as to leave the K and Q in dummy as entries. Then he dropped trumps in three rounds, led the club 9 to the Q, cashed two top hearts for two diamond discards, ruffed the heart 2, went to dummy again with the club J to K, dropped the heart 10 with the J, discarding his third diamond, and the heart 8 accounted for the fourth one. Two trumps were left for the last two tricks, so that an extra trick was scored, the diamond A being shut out altogether.

* * *

Tomorrow's Problem

North: ♠ Q 3 ♥ Q J 8 2 ♦ 7 4 2 ♣ A K 7 4

West: ♠ 9 ♥ A K 9 7 4 ♦ K J 10 8 5 ♣ J 5

East: ♠ A 10 5 ♥ 10 6 5 2 ♦ 3 ♣ Q 9 6 3 2

South: ♠ K J 8 7 6 4 2 ♥ None ♦ A Q 9 6 ♣ 10 8

(Dealer: West. East-West vulnerable.)

If West and East are players who, not interrupted, would bid this deal merely 1-Heart, 2-Hearts, 3-Hearts, 4-Hearts, at what point should North or South cut in with a bid which would influence the ultimate result?

Distributed by King Features Syndicate, Inc.

——BUY VICTORY BONDS——

CHAPLAIN 'CHUTIST

LONDON—(CP).— Rev. Bernard Egan, a Jesuit chaplain, has earned his parachutist's "wings," passing the same secret tests as the men with whom he will serve so he may accompany them into action.

LI'L ABNER
—By Al Capp

HENRY
—By Carl Anderson

DONALD DUCK
—By Walt Disney

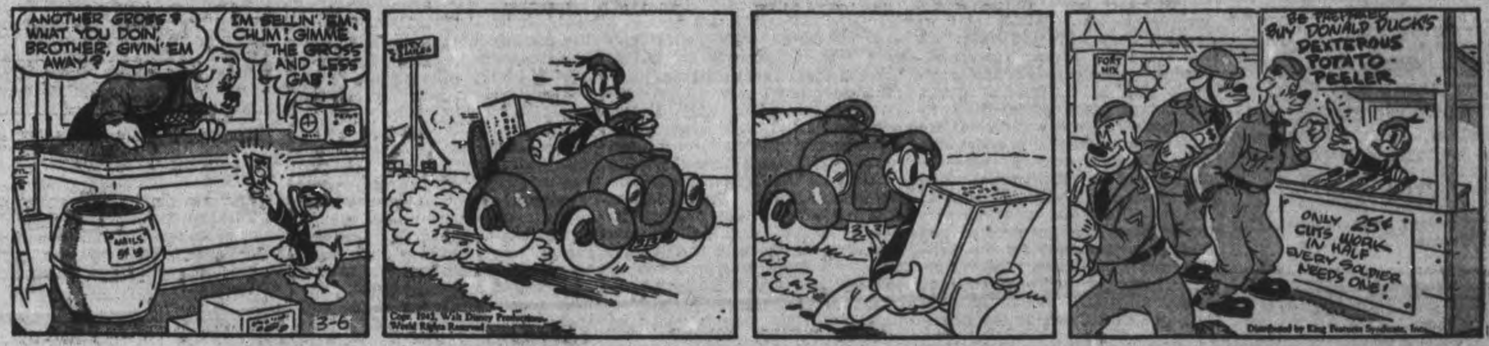

Distributed by King Features Syndicate, Inc.

BLONDIE
—By Chic Young

Copr. 1942, King Features Syndicate, Inc., World rights reserved.

MUGGS AND SKEETER
—By Wally Bishop

Copr. 1942, King Features Syndicate, Inc., World rights reserved.

BRICK BRADFORD
—By William Ritt and Clarence Gray

TILLIE THE TOILER
—By Russ Westover

Empire Air Plan To Be Hooked With US Scheme

OTTAWA, March 6.—(CP)—Air officials representing the United Kingdom, United States and Canada are working out plans to coordinate air training on the North American continent, it was reported here yesterday.

To accomplish this it was estimated five or six weeks of work will be necessary.

The immediate problem is to make maximum use of the Canadian and United States air training fields, sending United States student flyers to Canada when facilities are available and Canadians to United States training bases.

The feeling here is that the entire British commonwealth air training scheme will be joined with the United States training program so that maximum equipment and training facilities will be kept in full operation.

Already the British commonwealth air training plan has sent thousands of men into active service. Exact figures are not released. But many hundreds of them have been Americans who came to Canada to join the Royal Canadian Air Force and trained in the Dominion.

It has been estimated that up to the United States entry into the war the United States was supplying roughly ten per cent of the personnel trained in the British commonwealth air training plan.

In addition to 93 air training schools, 130 air establisments have been developed under the plan. It has about 100 airdromes and 1,860 buildings. Paved runways of the airdromes are equivalent to 800 miles of 21-foot road.

Organization of the plan was started in December, 1939.

—BUY VICTORY BONDS—

NEED COPPER COINS

LONDON — (CP). — Increased wages are reported to have caused a shortage of copper coins in Britain. There has been a larger demand for paper money and a corresponding rise in the call for small change.

DID YOU MACLEAN YOUR TEETH TODAY?

"WHY, OF COURSE I DID"

Macleans Tooth Paste keeps my teeth sparkling white—free from dingy smoke stains. Macleans antiseptic action keeps my gums healthy, my mouth clean and sweet, leaving it with a tangy, exhilarating feeling.

For a winning smile—Maclean your teeth daily! Buy the large economical size from your druggist.

LARGEST SELLING TOOTH PASTE IN GREAT BRITAIN

NS-42

MACLEANS PEROXIDE TOOTH PASTE

EAT YEAST?

"WHY OF COURSE I DO!

Fleischmann's fresh Yeast is an excellent way to get plenty of B Complex Vitamins"

HERE'S WHY Fleischmann's *fresh* Yeast can be such a splendid help! It is one of the finest *natural* sources of the vitality-building B Complex Vitamins.

If you're feeling a bit too tired and blue—a B Complex deficiency may be why. Try eating 2 cakes of Fleischmann's *fresh* Yeast daily — one in the morning, one at night. See if it doesn't bring you *real* benefits! At your grocer's. Ask for Fleischmann's *fresh* Yeast.

BREAD SECRET! If you bake at home, this same Fleischmann's *fresh* Yeast gives extra good bread. It's been Canada's favorite for 4 generations.

MADE IN CANADA

Armored Cars Meet Jap Invaders

The concentrated attack, from three points on the rich Dutch island of Java, came as no surprise to the native and Dutch troops. The members of Batavia's city guard are shown assembled to meet the Jap foe. The enemy has already cut off Batavia from the rest of the island.

Presbyterial Program Near Completion

CAMPBELLFORD, March 6.—(ENS).—Final details for the annual Presbyterial scheduled to begin here on March 24 were made by members of St. John's W.M.S. at their regular meeting held Tuesday afternoon. The program for the afternoon was in charge of the president, Mrs. E. C. Roberts' group, and she also presided for the business period when it was decided the ladies from the East side, under Mrs. A. G Watson, wold provide the dinner for the Presbyterial, and those from the West side headed by Mrs. C. K. Stephen would provide the supper. Members were advised that as guest speaker for the occasion they would have Miss Winnifred Thomas of the Toronto W.M.S. office, while the evening program would be turned over to the Brighton Evening Auxiliary which would present a play for the entertainment of the gathering.

For the remainder of the meeting Mrs. A. D. Bennett presided and the theme, "The Lord's Supper" was emphasized in various ways throughout the program. Mrs. H. Donald gave the scripture reading, after which Mrs. C. E. Turner and Mrs. J. Mitchell offered comments which took the form of word pictures of the Last Supper showing particularly the graciousness and love of the Christ. Mrs. Ed. Bates rendered a vocal solo followed by Edgar Guest's poem, "Let's Be Brave," recited by Mrs. A. E. Wragg. Miss Grace Payne and Mrs. Roberts collaborated in emphasizing the importance of missionary work in China, with the former telling of the struggle put forth by the Chinese to overcome obstacles standing in the way of education and of the vital need for assistance in this work. Mrs. Roberts told of the additional difficulties foisted on the Chinese by the ruthless bombing attacks made by the Japanese. She said that although their universities had in many cases been destroyed, the will for learning lived on, and the students merely carried their text books and went with instructors to a safer position further inland. She emphasized the wonderful example of morale displayed by these people, and pointed out that so long as this (morale) existed there could be no defeat. Mrs. Roberts also paid tribute to the splendid leadership provided to their people by Generalissimo and Madame Chiang Kai-Shek.

Japs' Freighter Losses May Beat Them

(By DEWITT MACKENZIE.)

The news from the Orient to-day is bad and, barring the snatching of a rabbit from the hat, there is little to encourage hope of salvaging the key island of Java from the wreckage which the Japanese are making of Allied holdings in the southwest Pacific.

However, this trend has been fully expected and should cause no despair. The Allies' turn will come as soon as they get their war machines running in top gear.

The Japs have landed more troops to increase their superiority over the Allied forces. Fighting is raging throughout the island with the result that the defence must be encountering grave difficulty in conducting military operations because of the density of the population which is one of the most closely packed in the world.

If this last remaining barrier to the Indian Ocean succumbs, where will the Japs strike next? For one thing they may be expected to pursue vigorously their effort to conquer Burma, where they continue to forge ahead. This is a strategic territory which at once controls the gateway to China's serpentine Burma Road and affords a base for an attack on India.

Should Burma fall, it's likely that the Japanese will try to take over the vast Indian Empire which they have coveted so long. Much must depend, of course, on how quickly the Allies can muster sufficient strength for an offensive in the Western Pacific. An early attack on the Japs might deter them from an attempt on Hindustan.

With the collapse of Java, the Allies would fall back on Australia as a base—and one which must be held at all cost. There lies great future danger for the Mikado's ambitions, and for th-t reacon it's quite in the cards that the Nipponese will try to seize at least the naval and air base of Darwin which lies near Indonesia on the north coast or Australia.

Possession of rich Indonesia would give Japan a large measure of the self-sufficient which she so eagerly seeks — provided she could hold this treasure and at the same time protect her attenuated sea route to home ports. Here are the oil and other essentials, for many of which she has been dependent on the United States and without which she couldn't wage war.

The fly in the ointment for Japan is that her new lands of milk and honey won't be very useful to her unless she can (1) defend the some 3,300 miles of sea lane to the mother country, and (2) provide ships to transport the supplies. Moreover, it will be months before she can repair the damage done by the ruthless scorched-earth policy of the Indies.

The Japs are running hog-wild now, but the gravest possible danger lurks along that extended sea route to their homeland. That will be the hunting ground of the Allies.

Already the Japanese shipping losses have been terribly heavy—so much so that Washington experts tell us Nippon couldn't stand a year of such drain. Her new-found self-sufficiency will go to the bottom of the ocean with her cargo boats—and after that her downfall.

Allies Raid Isle Scaring Tokyo

TOKYO (From Japanese Broadcasts), March 5 —(AP)—Imperial headquarters announced today that 30 Allied planes had attacked Minamitoria Shima, a Japanese island about 1,200 miles southeast of Tokyo, killing eight persons and setting a building afire.

A communique claimed that Japanese fighters engaged the raiders, shot down seven of them and drove the remainder off. The announcement did not give their nationality.

Tokyo, meanwhile, had its first air alarm of the war when planes—at first unidentified—were sighted off the east coast of Japan early today. The planes subsequently were identified as Japanese, an announcement said.

Domei broadcast the statement that "metropolitan police said residents behaved themselves perfectly without being the least excited."

"They said that in each household members calmly turned off gas jets and attended to preparations for sheltering babies and the sick, after which they joined their respective neighborhood associations of fire-fighting squads."

Minamitori Shima is about 900 miles northwest of Japanese-occupied Wake Island. It is about 3,000 miles from Honolulu.

There was no indication from Washington that United States planes had carried out such a raid. It was recalled, however, that on Tuesday a Washington announcement said a naval task force, including airmen, had shot down 16 Japanese planes "west of the Gilbert islands."

The Gilbert group is some 2,000 miles southeast of Minamitori Shima. Both the Gilbert and Marshall Islands were attacked by U.S. naval forces a little more than a month ago in an offensive sweep.

Little information on Minamitori Shima is available. An old British Admiralty pilot book described the island—once known as Marcus, or Weeks Islands, as about 1½ miles long and 2-3 of a mile wide.

—BUY VICTORY BONDS—

IN JAIL 365 TIMES

BELFAST, Northern Ireland —(CP).—A woman is the best known "boarder" at Armagh Jail. Convicted for the 365th time, she is serving a month for being drunk and disorderly.

Big Ben Still Works

Sgt. Arthur Hellner of Los Angeles, LEFT, and Private Arthur N. Hansen of Coolidge, Texas, set their watches according to historic "Big Ben," the unofficial timekeeper for London. They looked at the famous clock atop parliament during a sight-seeing tour of the British capital.

RECTAL SORENESS AND PILE TORTURE QUICKLY RELIEVED

If you are troubled with itching piles or rectal soreness, do not delay treatment and run the risk of letting this condition become chronic. Any itching or soreness of painful passage of stool is nature's warning and proper treatment should be secured at once.

For this purpose get a package of Hem-Roid from McDermid & Jury or any druggist and use as directed. This formula which is used internally is a small, easy to take tablet will quickly relieve the itching and soreness and aid in healing the sore tender spots. Hem-Roid is pleasant to use, is highly recommended, and it seems the height of folly for any one to risk a painful and chronic pile condition when such a fine remedy may be had at such a small cost.

If you try Hem-Roid and are not entirely pleased with the results, your druggist will gladly return your money —(Advt.)

Victory Concert Pleases Large Audience

HASTINGS, March 6.—ENS)—More than 200 students from three district schools took part in a monster Victory Loan concert at the town hall Wednesday night. Besides aiding the Victory Loan, the large audience contributed a silver collection amounting to more than $18, which will be sent to the Peterborough City and District War Victims' Fund.

The program, largely made up of mass choruses and pageants, was under the direction of the teachers of the schools taking part, Hastings Public, Brickley and Trent River, and was under the personal supervision of Albert Hazel, of Campbellford, music teacher of the schools.

Three mass choruses by the Brickley school, entitled 'Let's Get Together,' 'Green hills of England' and 'There's a Long Long Time,' opened the evening's entertainment.

A colorful pageant, 'Builders of Canada,' was enacted by the pupils of Trent River school. The Dutch Line school section was represented by Eunice Thompson, whose short recitation was well delivered.

The Hastings public school pupils closed the program with a colorful and historic pageant, 'Cavalcade of Canada.' This depicted Canada's growth by immigration from the time of the tribal Indian till to-day.

Reeve T. E. Kelley acted as chairman and during the evening an address on the Victory Loan was delivered by Walter Fowlds. In his remarks Mr. Fowlds congratulated the people of Hastings on their being first over the top in Northumberland county.

—BUY VICTORY BONDS—

UNEARTHING CITIES

MOSCOW—(CP)—Excavations on the left bank of the River Murgab in Turkemenia have revealed the ruins of an ancient city, thought to be Dedanean, later known as Tash-Rabad, famous in the 11th century for textiles and ceramics.

Aid Needed, Now

Wellington, March 6 (AP)

AUSTRALIAN Minister Robert G. Casey declared in a radio broadcast last night that "we need all the help that we can secure, and we need it now."

He said the war has reached Australia's shores and added:

"It is no use pretending that the struggle in the Pacific is going well. It is not....by ourselves we cannot carry the fight to Japan. The utmost we, a nation of 7,000,000 people, can do alone will not stop Japan. The utmost aid that we can give our sturdy neighbors, the Netherlands East Indies, will not stop Japan."

His broadcast was one of a series by signatories of the United Nations agreement.

Fish Dept. To Run Boat Gas Forms

TORONTO, March 6.—(CP)—At the request of the Oil Controller the Department of Game and Fisheries of Ontario has agreed to undertake the work of issuing forms to be filled in for gasoline for commercial users for motorboats.

This includes those boats used for commercial fishing, for carrying passengers ond for guides in the hunting and fishing districts of Ontario. It does not, however, include motorboats used for private pleasure. In the later case owners will have to fill in their own forms and obtain them from the Oil Controller.

After April 1, no commercial users of gasoline for boats will be able to obtain gasoline unless the Department of Game and Fisheries has received the filled-in forms, and only "marked gasoline" can be obtained.

In order to expedite the return of forms for commercial boats these forms can be obtained from supervisors of the Department throughout the province.

—BUY VICTORY BONDS—

NEW MOSCOWS

There are eleven towns in America named Moscow.

Turning The Tables In Bataan

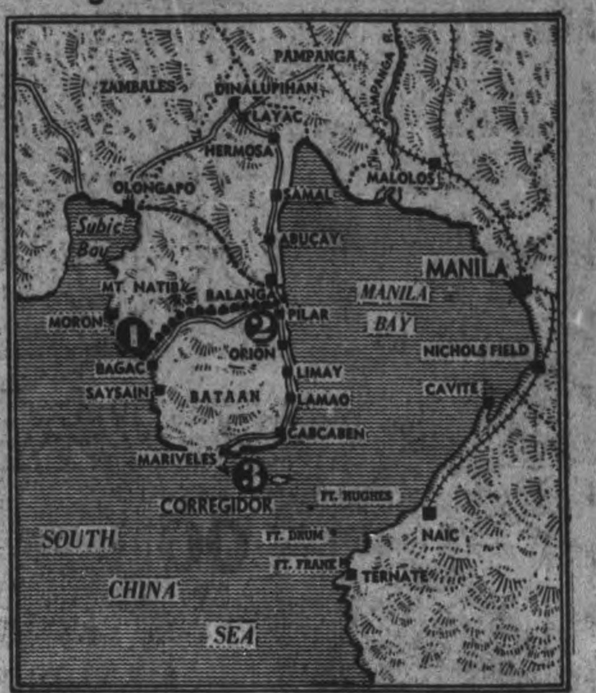

This map shows the approximate area on the Bataan Peninsula where General MacArthur's forces have withstood repeated Japanese assaults. At (1) and (2) the American troops are reported to have followed up their surprise counter-attacks, capturing a number of Japanese advanced positions, particularly on the right wing at Pilar. Meanwhile, the big guns on American-held Corregidor island (3) continue to keep off a Japanese attack from the sea.

The Danger of Coughs Among the Children

In young children a cold or cough is not a thing to be disregarded, as it is often of a grave matter, and unless attended to immediately may, eventually, cause serious trouble.

On the first sign of a cough or cold the mother will find in Dr. Wood's Norway Pine Syrup a remedy to help get rid of the trouble.

Its promptness and effectiveness in loosening the phlegm, and stimulating the bronchial organs is such that the cough may be checked before anything of a serious nature sets in.

Price 35c a bottle; the large family size, about 3 times as much, 60c, at all drug counters.

The T. Milburn Co., Limited, Toronto, Ont.

THE CANADIAN DEPARTMENT STORES LIMITED

SATURDAY at the C.D.S.

STORE HOURS
9 a.m. to 5.30 p.m.
Wed. 9 a.m. to 12.30 noon
Saturday 9 a.m. to 9.30 p.m.
Dial 5721

SIZES
11 to 19
12 to 20
16½ to 24½
38 to 44

"SING A SONG OF SPRING"

New Glory Prints ARE HERE!

$3.98 each

Here they are! Perky little prints to brighten your Spring outlook! It puts Spring in your heart just to look at these new "Glories" . . . . with every pattern just as crisp and fresh as Spring daffodils . . . and that cool, smooth texture you always associate with this lovely fabric! Gaily styled to wear NOW for home or office and later on for sport and travel . . . they are "good companions" wherever you go . . . whatever you do! And, best of all, that heart-warming price . . . just 3.98 . . . a boost for your Spring budget! The smooth rayon fabric is check-tested and approved for Courtauld's "Quality Control" . . . and finish and details, too, live up to rigid standards! Sing a happy "Spring song" with a gay new "Glory Print."

LAST DAY TO SAVE 20% ON

20% off

Helena Rubinstein's Beauty Aids

All Helena Rubinstein's well-known beauty requisites (except lipsticks and colognes) at 20% off regular prices. Sale closes Saturday.

—Main Floor, C.D.S.

70" x 84" Checked Flannelette Blankets

Good quality Canadian made flannelette blankets in soft, medium weight. White with colored checks of rose, blue, gold and green. Size about 70 x 84 inches. Shop early for them Saturday. Special, each 1.00

—Second Floor, C.D.S.

25¢ 12 pads in box

MODESS BELTS 25¢

PHONOGRAPH RECORDS and SHEET MUSIC

Our new enlarged record section contains a large and varied selection of Columbia and Victor recordings—popular dance, concert, semi-classical or classical. Come in and hear your favorite artists tomorrow.

—Main Floor, C.D.S.

Link Mats

Size 13½ x 22½ inches. Each .... .98

Size 16 x 26 inches. Each 1.69

A link mat at your door will help prevent muddy tracks into the house. Links of strong fabric and rubber.

—Basement, C.D.S.

20¢ EACH

25-40-60 W INSIDE FROSTED

DIAMOND LAMP BULBS

— 6 for $1.20 —

THEIR HIGH QUALITY MAKES THEM GOOD VALUE

DESIGNED FOR 1000 BURNING HOURS

Teco Floor Cleaning Liquid

Gallon .69

Dozens of uses for this excellent cleaner. Cleans floors, woodwork, porcelain, tile, metal surfaces, etc.

—Basement, C.D.S.

THE CANADIAN DEPARTMENT STORES LIMITED

Weather
Snowflurries

Evening Examiner
Peterborough

FINAL
LAKESHORE AND CITY EDITION

VOL. LXXXV, No. 56 PETERBOROUGH, SATURDAY, MARCH 7, 1942 ★★ PRICE THREE CENTS

U.S. POURS MEN, PLANES TO BOLSTER AUSTRALIA

Japs Breach N. Bandung Defences

5 Known Dead As Munition Truck Blows

Hotel, Tavern Levelled 100 Hurt As Blast Follows Crash, Fire

SMITHFIELD, N.C., Marcr 7. —(AP).—At least five persons were killed and more than 100 were reported injured near here early today in the delayed explosion of a fire-ridden ammunition-laden truck, the detonation of which was heard over a radius of 50 miles in Eastern North Carolina.

A hotel, a filling station and a tavern were levelled and windows in Selma, a town about two miles away, were shattered. The cement highway under the truck was ripped wide and deep for a distance of 30 feet.

Dr. E. N. Booker, Johnston county coroner, said that at least five persons were injured fatally, two of them in an automobile which he said did not observe highway patrol warnings. The others were killed in the levelling of the Talton hotel.

Dr. Booker said that George Stroup of Gastonia and Cecil Propst of Lawndale, in the automobile, were told they would proceed around the truck, earlier involved in a collision with an automobile at the roadside community, at their own risk.

They Took the Chance.

"They decided to take the chance of proceeding on their way," the coroner said, "and just as they got almost even with the truck it exploded with a terrible noise which folks in Rocky Mount, 50 miles away, reported they heard."

The three victims in the hotel were not immediately identified.

The injured were taken to hospitals in Smithfield, Goldsboro and Raleigh.

Dr. Booker said all buildings within some 300 yards of the explosion were badly damaged or levelled and that half the store win dows in Selma were blown out.

Most of the casualties were bystanders who had watched the truck burn for almost two hours before exploding.

—BUY VICTORY BONDS—

Reds Retake 263 Towns In Month

MOSCOW, Mar. 7 — (AP).—The Soviet Government announced today Red Army troops had killed 40,000 Germans and recaptured 263 villages and towns on the central front alone from February 6 to March 5 in an advance still under way.

(Russians closing in on German centres of resistance behind their advanced spearheads were reported in a Stockholm dispatch to the London Daily Herald to have regained Losmino, only six miles south of

REDS RETAKE

(Continued on Page 2 Column 4)

Let's Make It $3,000,000

With one day to go and the Second Victory Loan objective of $2,750,000 already oversubscribed by $17,450, Miss Helen Morrow, this Victory Loan Lady, displays the total subscribed and urged citizens of Peterborough and county to make it $3,000,000.

Victory Loan Is Oversubscribed By $17,450 With Day To Go

Subscription returns from all parts of the county sent the Second Victory Loan into a steep climb on Friday and before noon the total of $2,750,000 had been subscribed. Returns are still pouring in and total for the county up to Friday evening according to figures released at Victory Loan headquarters have reached the admirable sum of $2,777,450, or $17,450 over the original amount sought.

Latest section of the rural areas to hit the high spots is the township of Dummer, where David Miller, a war veteran, ably assisted by his wife, who served as a nurse in World War 1, has secured enough subscriptions to boost the total over the $20,000 quota. Chris Hughes, a close friend of Mr. Miller's, has been boosting his friend in the city all week, claiming that Mr. Miller would top his objective before the loan closed. His confidence has been amply justified by the fine report from the sparsely settled Dummer area, and Warsaw village.

Industrial returns coupled with private subscriptions have brought about a substantial change in the amount subscribed for Peterborough City alone. In this bracket the objective was $1,350,000, and today the total stood at $1,406,150, or 104 per cent of the total.

Canvassers in all sections of the city and county were bearing down, hoping that enough new orders and repeat orders would come along to boost the county total well over the $3,000,000 mark. Straggling returns will continue to seep into the city

VICTORY LOAN

(Continued on Page 2, Column 1)

Loan Reached $885 Millions

OTTAWA, Mar. 7 — (CP). — Subscriptions to Canada's Second Victory Loan yesterday swelled the total to $885,960,800, with more than 1,000,000 subscribers since opening of the three-weeks campaign which ends to-day, the Loan Committee announced.

Yesterday's business in cash subscriptions was $57,306,000. To this was added $38,090,000 in conversions of Dominion of Canada bonds.

There was no doubt but what the close of business to-night and the ending of the campaign would see the total at least at $900,000,000, the amount which the Loan Committee has hoped for since the original minimum objective of $600,000,000 was passed early this week.

A record number of subscribers—109,611—for a single day, took part in the Loan yesterday. This brought the total number of subscribers to 1,070,903.

Employee Total Climbs

Subscriptions of the employees of stores, factories and offices under the special employee canvass yesterday rose to a new high, 65,785 persons subscribing $6,362,300. Subscriptions in this category now total in number 389,360 for a cumulative total of $35,855,850, with many plant-canvasses incomplete.

Glace Bay, N.S., among the larger municipalities, has more than doubled its quota, and several others are very substantially over their original marks. The list follows:

Glace Bay, 202%; Regina, 180;

LOAN REACHED

(Continued on Page 2, Column 1)

All Word Ceases From Java; Tanks Holding Surabaya

Allied Troops Under Heavy Air Battering As Defenders Struggle To Hold Arsenal

BANDUNG, Java, March 7—(AP).—Japanese troops have broken through Bandung's northern defences, it became known this morning.

The situation of the western section of Java was admittedly critical, said Aneta, the Indies news agency.

Aneta said the breach occurred yesterday in defence lines on the northern slope of the famous volcano of Tangkuban Prahu.

This was the first line of northern defence of the Bandung area of resistance.

(This dispatch was timed at 10 a.m., Java time, or 9.30 p.m., Friday, EDT. It was about 13 hours between the filing and receipts at New York.

(C.B.S. was advised today by R.C.A. and American telephone and telegraph companies that all communications from Java had ceased).

The break-through was said to have been made in the face of fierce resistance on the part of Netherlands Indies forces which were described as "numerically far inferior."

The defenders were harassed continually by Japanese planes against which, it was said, "the Indies can no longer put up sufficient resistence."

Tanks Jolt the Invaders.

LONDON, March 7.—(CP).—Japanese troops seeking to capture Surabaya have run up against a heavy United Nations' tank concentraton in the immediate vicinity of the important naval base, a Tokyo report broadcast by the German radio said to-day.

"According to reports from the Java front," the Japanese dispatch said, "the retreat of East Indies forces from Batavia to Bandung was cut off after Japanese troops coming from the west reached Buitenzorg.

"Simultaneously with operations in Western Java, the Japanese army formation operating in the centre of the island penetrated to Surabaya where heavy enemy tank forces are concentrated."

Official circles said the Allied effectives in Java are outnumbered 5 to 1, with the Japanese holding a virtual monopoly in the air.

A Bandung dispatch to the London Daily Mail said the "bold attempt" of the Netherlands commander leading the Allied forces, Lt.-Gen. Hein Ter Poorten, "to smash the invasion in its earliest stages has failed and it must be admitted he is experiencing some difficulty in extracting and re-organizing his tired troops for defence.

"Realizing this, the Japanese invaders are pressing their attacks with the utmost fury. Men and materials are being switched from other areas and concentrated for a direct assault against Bandung. Everywhere there are signs of preparaton for the worst."

Canada Hunting An Expert Mobilize Men and Women

OTTAWA, Mar. 7 — (CP). — Selection in the near future of a Director of National Services was anticipated to-day as plans developed here for mobilization of Canadian manpower and woman power to meet the growing requirements for workers in war industry and agriculture and volunteers for the armed forces.

Search is under way for a suitable man for the director's post, a Government official said late yesterday. He will be responsible to a special board comprised of representatives of the departments most closely affected by the war effort, National Defence (Army Navy aid Air), Munitions and Supply, Labor, Agriculture and Services.

Final approval of the entire scheme by the Cabinet is expected soon. Then, this official said, the plan will be explained to Parliament by the Prime Minister.

Increasing the number of women in industrial jobs is expected to form a big part of the expanded selective service program.

Primarily the scheme will be on a voluntary basis although there will be a measure of compulsion—in the closing down of portions of non-

CANADA HUNTING

(Continued on Page 12, Column 2)

Just Another "Dove"

CHUNGKING, March 7—(AP).—The Chinese press declared today that Naotake Sato, newly appointed Japanese Ambassador to Soviet Russia, would go to Kuibyshev actually as another Saburu Kuruso whom Tokyo sent to Washington in the guise of a peace envoy to mask her last-minute preparations for the Pearl Harbor attack.

The newspapers said Sato's appointment further served to screen the real purposes behind the recall to Tokyo of his predecessor, Yoshitsugu Tatekawa, "a highly placed spy" of the Axis for the past 1½ years.

New Tank Units Holding Line At Pegu

LONDON, March 7 (CP—Camouflaged tanks which recently rumbled upon the Burmese battlefield are fighting to smash a Japanese attempt to push westward over a highway and railroad north of Pegu, a military commentator indicated today.

He said the Japanese were attempting their westward shove in the area 40 miles north of Rangoon but that the British tanks were trying to clear them up.

"Don't imagine we have masses of armored forces in Burma," he said, and added that there was no definite information yet that the Japanese had tanks in Burma.

Fresh Scottish troops and other riflemen participated in latest operations.

Official reports said the British attack cost the Japanese considerable casualties.

The communique announcing the tanks were in action permitted the disclosure they had arrived in Rangoon only recently, and the appearance of the mechanized forces at the front is said to have heartened the fighters in Burma considerably.

The Japanese have not yet produced any armored vehicles to match what British headquarters have thrown into the battle. The level farming country west of the Sittang River is ideal for tanks and it is said they might prove a decisive factor if they could continue to receive some protection against enemy dive bombers.

The communique also said low-level bombing attacks had been carried out by British bombers against enemy communications, particularly staff cars.

"Battles Without Parallel" Shaping Across Pacific As Great Convoys Proceed

Japs Counter With Naval And Air Feelers Sent 6,000 Miles To Contact Fleet Bearing Reinforcements In Steady Stream

LONDON, March 7—(CP).—The United Nations' striking power in the southwest Pacific is being strengthened rapidly by a steady stream of United States troops and equipment flowing westward to Australia, the London Daily Mail reported today.

The Mail printed a dispatch from Walter Farr, a correspondent it said was accredited to the United States Pacific fleet, describing the movement of "great convoys" loaded with American troops, pilots, planes, tanks and guns. The dispatch was datelined "at sea Friday."

Farr spoke guardedly of "naval and air battles without parallel" which he said already were developing in the southwest Pacific, but declared that details could not yet be divulged.

(The dispatch, subject to the usual censorship governing such communications, evoked no immediate official comment in Washington).

Farr declared that "every ship in every convoy is a load of concentrated hitting power."

"These massive forces," he wrote, "will not only help to defend Australia. They are taking with them large quantities of materials to be used to build the foundations for a great offensive against the Japanese.

Best of Everything

"They are carrying hundreds of the finest pilots America can produce, powerful units trained in landing operations, hardy infantry from the American plains . . .

"As the convoys move westward along the closely guarded lifeline to Australia, the Japanese are shooting out great tentacles of naval and air power five, six and seven thousand miles into the Pacific toward Australia and the United States.

"In some areas they are made up of aircraft carriers loaded with powerful bombing and torpedo planes . . . Naval and air battles without parellel in history are developing. These battles are taking place at widely separated points over 70,000,000 square miles of ocean. You wan't hear immediately details about some of these engagements because to announce them would help the enemy.

"It is a strange, eerie kind of war in which the superiority of American cruisers, destroyers, aircraft carriers and personnel is beginning to tell."

—BUY VICTORY BONDS—

EXTRA!

OTTAWA (CP)—Amount of gasoline to be allowed for each coupon under the rationing system which becomes effective April 1 will be set at a conference to be held probably next week and is expected to be less than the five gallons originally announced, it was learned from official sources today.

The definite decision on the amount to be allowed will not be known until the proposed conference is held, but four gallons for each coupon is considered a likely figure. This would allow drivers of passenger cars not eligible for a preferred rating 240 to 300 gallons in place of the 300 to 380 gallons anticipated when details of the plan were announced.

Vast Offensive Shaping Fast To Crimp Japs

MELBOURNE, March 7—(AP)—A United Nations offensive against Japan from Australian and Indian bases is being planned in Washington and London, information reaching the Australian government at Canberra said today.

The Commonwealth Government has been informed, these reports said, that the United Nations high command is planning to assemble its maximum strength in the southwest Pacific at the earliest possible moment for such an offensive.

(Heavy striking forces of American troops and materials are already en route to Australia, Walter Farr, correspondent of the London Daily Mail, reported in a dispatch to his newspaper from somewhere at sea.)

Meanwhile, Japanese planes again bombed Port Moresby and Lae, on the southern and northeastern coasts of New Guinea about 300 miles from Australia's Cape York. Their attacks followed Australian bombing raids yesterday at Japanese air bases at Kupang, capital of Netherlands Timor, and Gasmata, New Britain.

Speaking at Sydney, Supply Minister John Beasley said "within the past week complete organization for Allied strategy in the Pacific has been worked out."

Long Line to Hold

"The enemy has a long supply

VAST OFFENSIVE

(Continued on Page 2, Column 4)

—BUY VICTORY BONDS—

Death Or Victory For MacArthur

WASHINGTON, March 7—(AP).—Military quarters here today are talking about the Battle of Bataan as a "death or victory" struggle for Gen. Douglas MacArthur and his valiant soldiers, the odds for death or possibly capture being heavily against those for ultimate victory.

Yet the fact there was even a slight chance for triumphant survival of the Philippines force, as the fourth month of Pacific war opened, was regarded as little short of a military miracle in view of what has happened to the defenders of Hong Kong, Singapore and the Netherlands East Indies.

Actually, officers who have known MacArthur for years ex-

DEATH OR VICTORY

(Continued on Page 2, Column 4)

Nazis Copy Tallyrand—Out to Split Allies

(By J. F. SANDERSON.)

WASHINGTON, March 7 (CP)—It was Talleyrand who said "Give me Allies to Fight" and the Germans are working overtime to prove the potency of the French statesman's words.

By word and by deed, the Goebbels propaganda agency in Berlin is trying to divide the Allies, particularly to split the United States and Britain, to arouse jealousies, create distrust and magnify petty differences.

It is psychological warfare, as skilful as it is unscrupulous, carried on largely by the radio and by people who, consciously or unconsciously, seek to poison public minds by fostering ill-will between allied countries. Unfortunately, Berlin gets too much assistance in this style of warfare by people who never realize they are playing the Axis game.

The trend of this psychological warfare can be traced back to the time when the United States was neutral before the lend-lease act was passed. At that time, Berlin was telling the United States the Axis had no designs upon the North American continent and, at the same time, advising the British people to place no faith in the American people, that the United States would sell munitions as long as dollars lasted, then nothing more.

Passage of the lease-lend act forced Berlin to change its tune. It started to tell Britain that little or nothing would cross the Atlantic, everything was too late and, anyway, the Americans would exact their pound of flesh.

These conflicting stories did not have the desired effect of driving a lasting wedge between the British and American nations but there were people in both countries who were not sufficiently wide awake to realizing the source of the insidious tales and, for one reason or another, repeated them, leaving a trail of doubt and indecision in their wake. The campaign was at least so successful, from Berlin's viewpoint, that it was worth continuing.

Then came the United States entry into the war and Berlin changed its tactics, not its strategy. Psychological warfare continued.

On Jan. 6, the Berlin short-wave radio told the American people: "It is the old game; the British are willing to fight to the last American battleship."

Eleven days later, on Jan. 17, the Berlin radio beamed this message to Britain: "For the first time in history, British men-of-war received orders from an American admiral. This latest encroachment on the part of the United States of America on British prestige and power is the saddest yet."

Another favorite theme of the Berlin propaganda office is economic rivalry. On Jan. 4, the United States was told: "The British are waging a ruthless economic warfare against the United States of America" and on Jan. 19, Britain was warned: "The ultimate aim of the United States is to take over all British markets and to acquire command over all international shipping as well as all British economic bases."

Some Lively Examples

Here is another example of Berlin propaganda: 'By the fatal Churchill - Roosevelt relationship, Britain has lost all control of Canada and now the intention to land American troops in Australia marks

NAZIS COPY

(Continued on Page 2, Column 3)

The Weather

Peterborough Temperatures:

To-day:
Night low 21 6 a.m. ... 22

Yesterday:
Highest....38 Lowest....23

One Year Ago:
Highest....32 Lowest....*5

*—Below zero

Sun—Rises at 7:46 a.m., Sets 7:13 p.m.

Weather Forecast:

Georgian Bay — Fresh winds, with snow to-day and part of Sunday; not much change in temperature.

Lower Lake Region — Strong winds, with light snow or rain to-night. Sunday: Fresh winds; cloudy, with light snow and moderate temperature.

Ottawa and Upper St. Lawrence Valleys — Fresh winds; cloudy, with occasional snow and somewhat milder to-night and Sunday.

Understanding Suggested

Times Fears Russia Uneasy Over Anglo-U.S. Stand

LONDON, March 7 (CP) — Immediate British action to bring about an agreement with Russia and the United States which would allay all possible Soviet anxiety concerning post-war plans as well as prosecution of the war itself was urged today by the Times.

It observed editorially that commentators had seen in Soviet premier Joseph Stalin's recent order of the day commemorating the 24th anniversary of the Red Army a hint of dissatisfaction over elations with the Allies.

"Whether or not Stalin intended to express impatience," the editorial declared, "there is beyond doubt a growing inclination among Soviet leaders to feel that Russia has been called upon, with indirect and insufficient help from her allies, to bear the main brunt of Hitler's assault.

Declaring that political collaboration between Britain and Russia had "scarcely taken a step forward" since Foreign Secretary Anthony Eden visited Stalin in December, the editorial warned:

"The delays of the past two months have been only too likely to sow the seeds of mistrust in Moscow."

Free French Grab 2 Posts

Surprise Nazis In Area South Of Tripoli

CAIRO, Mar. 7 — (AP). — The Free French, striking into Libya from the east and south, have captured two Axis positions and penetrated the Fezzan section of the Libyan Desert which lies south of Tripoli, a British communique announced to-day.

Referring apparently to the Eastern Libyan Front, the war bulletin said: "'Activity was again confined to patrolling. The garrison of an enemy post was captured by a Free French column."

(This might have been the Free French column which British Headquarters had said earlier was operating at the southern flank of the Tmimi-El Mechili front in Cirenaica.)

"Other Free French forces," the communique said, "have captured an enemy position in Fezzan after violent fighting."

(The Fezzan Desert area some 500 miles south of Tripoli borders upon French Western and French Equatorial Africa, where Free French forces are established.)

WESTERN END OF JAVA IS NOW OCCUPIED BY JAPANESE FORCES

Battered Java Cut In Two; Troops Tiring

Bandung Holds Out, Surabaya Defenders Isolated

LONDON, March 7—(CP).—With battered Java reported cut in two, defenders of the last Allied stronghold in the southwest Pacific clung stubbornly today to bristling mountain positions and fought the fury of the Japanese attack with all their tiring might.

The troops defending the once-important naval base of Surabaya, where demolitions have been reported carried out, and other positions of Eastern Java, appear to have been isolated from the main defence force which is regrouping for a desperate stand around Bandung.

Virtually all the western end of the 62-mile-long island has fallen to the Japanese except Bandung and its immediate vicinity.

Netherlands sources indicated the defenders are counting heavily on three inland defence positions in the mountains—Bandung, Magelang and Malang. The great Java plain running 600 miles along the north coast has been almost entirely evacuated or over-run by the Japanese.

Hope for substantial reinforcements reaching the island was said to be gone. Dispatches reported the last usable port—Tjilatyap on the south coast—had been blasted and destroyed by the Japanese. It appeared impossible to send ships into Surabaya.

MORE ABOUT—

Loan Reached

Continued from Page 1

Moose Jaw, 177; Saskatoon, 153; Sydney, 141; Edmonton, 138; Saint John, N.B., and Moncton, 137; Halifax, 128; Summerside and Charlottetown, 117; Vancouver, 108; Calgary, 104; and Brandon, Man., 100.

A large subscription reported today was from Waterloo Trust and Savings Company, Kitchener, for $750,000.

MORE ABOUT—

Victory Loan

Continued from Page 1

headquarters for several days after today, although the loan officially closes tonight, and it is unlikely that complete figures will be available before Tuesday or Wednesday at the earliest.

The summary up to Friday night is as follows:

	Objective	Secured to Date	% of Obtained Objective
City of Peterborough	$1,350,000	$1,406,150	104.1
City Special Names ..	1,000,000	1,001,000	100.1
Havelock—Belmont-Methuen .	60,000	46,350	77.2
Lakefield .	60,000	77,800	129.6
Norwood .	35,000	19,700	56.3
Asphodel..	25,000	18,750	75.
S. Burleigh Harvey Cavendish	15,000	17,200	114.6
N. Burleigh Chandos Anstruther.	10,000	11,700	117.
Douro	20,000	14,709	73.5
Dummer ..	20,000	17,300	86.5
Ennismore.	10,000	8,350	83.5
N. Monaghan	35,000	21,850	62.4
Otonabee..	60,000	76,350	127.2
Smith	50,000	40,250	80.5
	$2,750,000	$2,777.45	101.

—BUY VICTORY BONDS—

Hunt Pair In Murder

NEW YORK, March 7 (AP).—Police said a beautiful former model and a man known to them as Eli Shonbrun were sought today for questioning in connection with the fatal strangling of Mrs. Susan Flora Reich, 52-year-old wealthy Polish refugee.

Mrs. Reich's bound, gagged body was found yesterday in a hotel suite which had been engaged by a couple who registered as Mr. and Mrs. Ted Leopold, of Miami, Fla., and where Mrs. Reich had gone to keep a luncheon engagement. Missing from the body was jewelry valued at about $2,000.

CHAPPED HANDS AND LIPS?

Germolene ASEPTIC OINTMENT

will heal them QUICKLY!

This award-winning English ointment instantly soothes, quickly heals chapped, wind-burned skin, cuts, burns, sores, rash and other skin ills. Try it tonight!

"SOOTHES AT A TOUCH"

Northumberland Victory Loan 78.81 Per Cent

COBOURG, March 7—(ENS). — Northumberland County, on the 16th day of the Victory Loan campaign, was considerably short of its $1,125,000 objective. Two districts, Hastings and Brighton, both villages, went over their quotas, but Campbellford and Cobourg, the two largest towns in the county did not do as well as the villages. Canvassers are working very hard to attempt to have the county reach its quota by the end of the canvass period. The figures on the 16th day of the campaign showed that 78.81 per cent or $866,650 had been subscribed. The cumulative percentage required for that period is 88.89 per cent. The totals for the districts, with the percentages reached on March 5, are as follows:

Cobourg, $260,350, 83.89 per cent; Hamilton Township, $91,750, 79.78; South Monaghan Township, $8,700, 34.80; Haldimand Township, $49,900, 83.7; Alnwick Township, $17,650, 88.25; Percy Township, $65,700, 73.06; Cramahe Township, $29,050, 58.10; Hastings, $27,850, 111.4; Colborne, $32,350, 80.88; Brighton Township, $27,650, 50.55; Brighton, $80,200, 102.83; Murray Township, $36,350, 60.58; Campbellford, $93,000, 74.40; and Seymour Township, $66,100, 91.80.

—BUY VICTORY BONDS—

Salvage Drive Is Pushed By Lions Club

PORT HOPE, March 7—(ENS).—At the regular meeting on Thursday night of the Lions' Club, W. H. Carlton, public school inspector for the district, was guest speaker.

Mr. Carlton centred his address on the place of the new public school curriculum in the life of today, tracing education from an early date. He told that in the earliest days all the education was received in the home, and how today in the new curriculum the pupil is fitted for his place in the social and business life of the community and stressed the point that we cannot live unto ourselves alone and so neither can any nation. He took a carrot as an example, the farmer grows it, and it takes a scientist to prepare the fertilizer for it and then the transportation of this one product to our tables implies so many products such as gas, vehicles and eventually we trail as far as Java from where our rubber is secured for the tires for transportation vehicles.

Mr. Carlton's address was enjoyed by all and a hearty vote of thanks given him by the members.

Mr. Howard Jordon, principal of public schools in Port Hope, along with Mr. Dowler and Mr. Roberts, were guests of the club for the evening.

An important feature of this meeting was the presenting of a convention dress to Deputy District Governor Abbott Lent. Lion E. B. Hyne made the presentation with a most elaborate address. This convention dress includes a gold bolero, with purple trimmings, the Lion's crest, a large maple leaf on the back and Canada written in large purple letters across the back, a purple cap with gold trim and a purple tie; this is worn with white flannels and white shirt and was modelled at the meeting.

Every Saturday the salvage committee of the club makes a collection, and in the last four weeks over $100 has been collected on waste paper alone.

—BUY VICTORY BONDS—

Afternoon Tea Aids Three War Charities

PORT HOPE, March 7—(ENS).—The ladies who held the tea at the home of Mrs. E. Minaker on Thursday afternoon reported a substantial sum raised which will be donated to the Red Cross, the I.O.D.E., and the Salvation Army for war work purposes.

The quilt on which tickets were sold was won by Mrs. G. Nantell, Ellen Street; the tea-cloth by Mrs. R. N. Dunsford, 42 Lannock Avenue, Toronto, and the angel cake by Mrs. C. Welsh, Bloomsgrove Avenue, Port Hope.

—BUY VICTORY BONDS—

Agricultural Society Reviews New Program

PORT HOPE, March 7 (ENS) — At the monthly meeting of the Agricultural Society held this week the committees were formed for the Port Hope Agricultural Society with Mr. W. T. Lightle as president.

Reports were read by the delegates who attended the Agricultural convention in Toronto last month. Mrs. Halford's convention notes reviewed the ladies' department while Mr. McKone reported for the general men's department and Mr. E. Scott for the junior department, which is perhaps the most active.

Mr. Lightle was in the chair and Mr. William Marvin read the minutes, and was welcomed back after his accident.

At the close of the business a social time was spent and refreshments served by the ladies.

—BUY VICTORY BONDS—

THEY LIKE IT COLD

Several species of minute insects live in the ice of the placiers on Mount Rainer, hopping about like tiny fleas.

Port Hope Personals

All the ladies' hair-dressing parlours of the town were represented at the Hairdressers' Convention in Toronto this week, including Miss Evelyne Little, Mrs. F. Boskill, Mr. Norman McBride, Miss E. Easter and Miss Geraldine Collins, of the Marie Beauty Shop. The convention was reported as well attended and very interesting.

Mrs. Charlie Hodgert of Toronto, is the guest this week of Mr. and Mrs. Gordon Garnett, Brinton street.

Mr. and Mrs. Keith Barnard of Toronto, are guests of Mr. and Mrs. G. Ward, Ellen street, for the week-end.

—BUY VICTORY BONDS—

Rev. Dr. Smart Addresses Cobourg Rotary

COBOURG, March 7.—(ENS)—Physical, mental and spiritual aspects of life must be put in proper condition if the people were to make the utmost contribution to the war effort and to lay the foundation for the solution of the problems confronting Canada as a nation, advised Rev. Dr. James D. Smart, St. Paul's Presbytrian Church, Peterborough, in addressing Cobourg Rotary Club Friday. Dr. Smart spoke on the subject of "Health in Wartime."

The speaker declared that physical and mental health are closely related, being interdependent on each other. Diet and exercise, in proper combination work for the betterment of the people here, and it had been shown that in the British Isles, the reduced diet had brought better health. At the same time there had been a decrease in nervous disorders, because of the fact that people forgot about themselves when they were busy with something that demanded their attention more. However, some peculiar problems had arisen from overwork, constant strain and the upset of religious faith which war brings.

Excuse Needed

Dr. Smart said that the people of today usually do not have ten per cent of the physical fitness that could be theirs if they would devote a short time a short time each day to exercise. It was quite likely that gasoline rationing and rubber shortage would oblige people to get more exercise, but there should be in addition that that, the custom of discipline along physical lines to be really fit. In connection with mental relaxation the same two rules, diet and exercise applied, stated Dr. Smart. A diet of dime novels and war news broadcasts did not work for a good mental attitude. Too many people were inclined to accept as facts, the remarks of radio news commentators without first considering whether these commentators could qualify as experts.

Dr. Smart, drawing on his personal observations while in Germany, said that the situation which had arisen there, was due in a large measure to the lack of proper spiritual convictions. The people of Germany were fatalistic and readily accepted Hitler's theories because thye gave them something to live by. Dr. Smart urged that there be a spiritual purpose in every life as opposed to the vague outlook and indefinite action which was creeping into the lives of the people.

The speaker was introduced by Ford Lindsay and the vote of thanks was expressed by A. R. Wilmott.

MORE ABOUT—

Nazis Copy

Continued from Page 1

another stage in the liquidation of the British Empire."

Perhaps the best combination was this one: On January 7, Berlin told Britain: 'England under Churchill's leadership is rapidly becoming an insignificant off-shoot of the United States of America" and the very same night the American people were told: 'Whether you like it or not it looks as if the gradual domination of the United States Government by the British has become an established fact."

The crudeness of the propaganda is only spotted when the conflicting statements are placed side by side, something that Berlin knows will not happen often. Meanwhile, Berlin hopes that sufficient poison has seeped into the public minds to fester and pollute relationships between the Allied nations.

Exactly the same thing is true German propaganda with relation to Russia—its object is to pfomote the latent distrust of Communism in both Britain and the United States in the hope that demands will go up to "keep supplies at home" and "Why help the Russians?" We may have to fight the Communists when they attempt to spread their economic doctrines throughout the world after the war" and "What can we do at a peace table while those dreadful Russians are sitting there?"

It's all done very carefully and very deliberately by experts in phychological warfare, men who realize that Allies can be defeated easier if first they can be set to squabbling among themselves.

—BUY VICTORY BONDS—

Did You Know?

That the amount of vitamin A in salmon is not enough to render it an important source of that vitamin?

⋄ ⋄ ⋄

That the very richest sources of vitamin A are fish-liver oils, especially halibut, cod and turbot?

Receives First Badge For General Service

Lance Corp. C. J. Tighe of the 4th Field Battery, to-day received the General Service Badge from the officer of awards, National Defence Headquarters, Ottawa. He received the award for service with the anti-tank battery, A.F., having been discharged from that unit in Debert, N.S., on medical grounds just before Major Harstone's battery went overseas. Lance Sergeant Tighe is now in the stores of the local artillery unit.

MORE ABOUT—

Vast Offensive

Continued from Page 1

line which we can cut, leaving him at the end of a line without support for his forces. Time is the only factor we have to deal with and given time we, in association with our Allies, can drive the enemy to Tokyo and Yokohama."

Australian officials proceeded with plans for calling all men up to the age of 60 for war duty, either as combatants or in labor corps. Particular need for labor units was emphasized at Canberra where it was disclosed that there were a number of war work areas in which manual laborers were not available.

The war cabinet scheduled meetings to discuss rates of pay and working conditions with the Australian Council of Trades Unions and the Australian Workers' Union.

Government sources at Canberra disclosed a measure is under consideration for establishment of a single commonwealth tax authority to eliminate state income tax collection offices. It was estimated such a plan would release between 2,000 and 2,400 persons for war work. It would become effective July 1.

The Australian radio reported that place names, direction and mileage signs within 100 miles of the coast are to be removed or painted out as a security measure against a possible invasion force.

All British subjects from 16 years up must register with labor authorities for identification cards, the Labor ministry announced.

MORE ABOUT—

Death Or Victory

Continued from Page 1

plained the "miracle' in terms of thorough preliminary planning for the defence of Bataan long before the war began. Of equal importance, they said, is the fact that MacArthur has outgeneralled and his troops have outfought the Japanese in every engagement to date.

Eventually, perhaps, MacArthur may have to withdraw his forces to Corregidor and the other forts guarding Manila Bay. There they should be able to continue the fight for some time longer in the last-ditch hope that reinforcements will be sent.

"There is no doubt," said one of MacArthur's friends, "that he is determined to see the Philippines fight through to the finish. If he has any choice he will never leave—until death or victory. Only an order which, as a soldier, he would have to obey would get him out."

MORE ABOUT—

Reds Retake

(Continued from Page 1)

Nazi-held Vyazma. This would indicate Soviet troops were within artillery range of Vyazma, on the Moscow-Smolensk Highway, 125 miles west of the capital.)

"During March 6," said the Soviet Information Bureau, "our troops continued to repel enemy counterattacks advanced and occupied several populated places."

A rising tempo of aerial warfare—involving transport as well as the fighting craft under Hitler's system of attempting to supply isolated garrisons by air—was indicated in a declaration that 79 German planes were destroyed on Thursday. The total was the highest announced by the Russians in weeks.

"Our losses were 14," the Information Bureau said.

Booty captured on the Central Front in the 28-day period ended March 5 included 43 tanks, 285 guns, 28 aircraft, four gliders, 794 trucks, 1,012 horses, 16 locomotives, and 595 railway cars.

—BUY VICTORY BONDS—

Crash Kills Driver

WOODSTOCK, Ont., Mar. 7 — (CP). — One London man was instantly killed and another escaped with comparatively minor injuries when the light truck in which they were riding skidded out of control on No. 2 Highway near Eastwood, four miles east of Woodstock, about midnight last night.

Clifford Durk, 27 (53 Orchard Street), London, driver, died at the scene of the accident. Pte. James McCallow 22, Wolseley Barracks, London, apparently a hitch-hiking passenger, is in Woodstock General Hospital with lacerations about his head and suffering from severe shock.

—BUY VICTORY BONDS—

6 Spies Convicted

NEW YORK, March 7 —(AP)— Cocky Kurt Frederick Ludwig and five of his hand-picked operatives, described by the government as the core of a far-reaching Nazi spy ring, were convicted to espionage conspiracy last night but escaped the death penalty because their crimes preceded United States entry into the war.

The six, including a Long Island housewife who opened her home to the plotters, will be sentenced next Friday, the 13th, with 20 years each as the maximum terms.

Post-War Social Security Demand Seen

(By FRANK FLAHERTY.)

OTTAWA, Mar. 7 — (CP). — Pensions Minister Mackenzie has expressed the personal belief that Canadians will insist after the war that finances for social security be forthcoming on the same scale as finances for war purposes.

He spoke in the House of Commons yesterday in reply to New Democracy Leader Blackmore who said he doubted whether money would be available after peace is attained to carry out rehabilitation measures for ex-servicemen.

"e can only express my personal opinion," said Mr. Mackenzie. "I am not speaking for the Government at all; but I believe that after this conflict has been concluded, the people of the Dominion of Canada will insist on obtaining the necessary finances for social security as are now obtained for war purposes."

The exchange took place as members turned discussion of a Government Bill to compel employers to reinstate men discharged from the forces, in their former jobs into a general debate on post-war economic, social and financial problems.

Measure Too Narrow.

Opposition members contended the measure was inadequate to deal with the whole problem. Governmental spokesmen said it was never intended to deal with the whole. They pointed to other Bills yet to be introduced, one embodying the

POST-WAR SOCIAL

(Continued on Page 12, Column 3)

—BUY VICTORY BONDS—

Obituaries

MR. SIDNEY WHATLEY.

WARSAW, Mar. 7 — (ENS). — The death occurred in Peterborough this week of Sidney Whatley, in his 68th year. Mr. Whatley lived his entire life in this community, moving into the village about nine years ago where he built and operated an up-to-date sawing, planing and shingle mill.

Suffering ill-health for some time he was taken to the hospital two weeks ago. He was of a quiet and kindly nature, and leaves a host of friends to mourn his passing.

He is survived by his two daughters, Mrs. Reta Wright, Peterborough, and Mrs. Franklin Sidey, of Warsaw also two sisters, Mrs. Pearson, Peterborough, and Mrs. Frank Harding, Warsaw, and one brother, E. Whatley, Peterborough.

His wife, Charlotte Mathews, predeceased him two years in November.

The funeral service was held at his residence on Wednesday afternoon, with Rev. E. D. Snelgrove in charge. Interment was made in Lakefield Cemetery.

MRS. BRISTOW W. MOFFAT

NORWOOD, March 7.—(ENS)—This village has sustained a deep loss in the death of Mrs. Bristow W. Moffat, the oldest resident of the village, at the advanced age of 92 years.

The late Mrs. Moffat, whose maiden name was Annie Whyte was born in Hemmingford, Quebec, and 68 years ago came to Norwood as the bride of Bristow W. Moffat, who predeceased her 27 years ago. Thus the greater part of her life was spent here.

During all the period of her long life in Norwood, she has been a faithful member of St. Andrew's Presbyterian Church.

She was a member of the Red Cross Society, did much knitting for the I.O.D.E. and up to the night when her last illness came on was keenly interested in the war, and by radio and newspaper carefully followed all the events in connection with it.

Her two sons, Thomas and Frank died some years ago. Surviving her are five daughters, Margaret (Mrs. Pickens) of San Franciso, Etta (Mrs. Ballard) of Kingston, Lily (Mrs. McRoberts) of North Bay, Evelyn (Mrs. Logan) of Niagara Falls and Gertrude (Mrs. Purick) of Norwood. Two sisters, Mrs. John Baskin of Norwood, and Mrs. John Clarke of Newark, N.J. are still living. She also leaves 6 adult grandsons, five of whom are serving their country, three grandsons who are minors and five granddaughters.

Funeral services were held in St. Andrew's Presyterian Church with interment in Norwood cemetery. Rev. D. G. Perrie was the officiating clergyman.

Pall-bearers were Arthur McRoberts of North Bay, Charlie McRoberts of Toronto, Claude Ballard of Kingston and Alex Innes, Oliver Baskin and John Baskin of Norwood. Flower bearers were Armar Weir, T. P. Rork, William Gratton and Thomas Ford.

—BUY VICTORY BONDS—

Weather Slows Battle

ROME (From Italian Broadcasts), March 7.—(AP).—The Italian High Command reported to-day that bad weather limited fighting on the Libyan front and in the air but acknowledged that the R.A.F. had bombed Tripoli.

Italian and German planes struck again at Malta, British Mediterranean island, and heavy bombs caused damage among submarines in the port of Valetta, the Italians claimed.

—BUY VICTORY BONDS—

Real Blackout Test

BOSTON, Mar. 7 — (AP). —New England's greatest regional blackout is scheduled for Tuesday, March 31, with 49 cities and town in metropolitan Boston participating. More than 1,000,000 persons are expected to be involved in the test, which will cover an area of approximately 600 square miles.

Cheese, Produce and Livestock

MONTREAL GRAIN

MONTREAL, March 7 — (CP)3.— Wheat: No. 1 Northern, 90c; No. 2, 88½c; extra No. 3 C.W. oats, 61c; No. 2 feed barley, 74c; a bushel track basis.

Spring Wheat Flour.—First patents, $5.15 to $5.35; broken lots, $5.70 to $5.90; seconds, $4.50 to $4.70 per barrel in carlots delivered Montreal freight points; less 10 cents for cash.

Winter Wheat Flour — Choice grades in carlots, $5.70; broken lots, $6.

White Corn Flour.—A barrel, in bags, delivered to the trade: in carlots, $7.20; in broken lots, $7.50.

Bran, $29.25; shorts, $30.25; middlings, $33.25.

Rolled oats, bag of 80's, $3.25 to $3.40. Hay, No. 1, ton, $22.00.

TORONTO POULTRY

TORONTO, March 7 — (CP). — Poultry prices remained unchanged here today.

FRUITS AND VEGETABLES

TORONTO, March 7 — (CP). — Wholesale fruit and vegetable prices were unchanged here today.

TORONTO CHEESE

TORONTO, March 7 — (CP). — Wholesalers quoted cheese to retailers at unchanged prices today: New cheese, whole, 31c; triplets, 31½c; cuts, 32c.

TORONTO PRODUCE

TORONTO, March 7 — (CP). — Produce market prices here today as reported by the Dominion Department of Agriculture follow:

Eggs.—Grade A-large, 34c; A-medium, 33c; A-pullets, 31c; B, 30c; C, 28c.

Churning Cream, wholesale.—No. 1, lb. 36 f.o.b., 39c delivered; No. 2, lb., 33 f.o.b.; 36c delivered.

MONTREAL POULTRY

MONTREAL, March 7 — (CP)3.— Poultry prices per lb: Chickens, milkfed Grade A, 28 to 30c; B, 26 to 28½c. Fresh fowls, 23 to 25c. Turkeys, A 33 to 35c; Brome ducks, 29c; domestic, 28c.

BACON-HOG PRICES

TORONTO, March 7 — (CP). — Prices were unchanged at bacon-hog markets reporting today.

Liveweight—Chatham, $10.85.

Dressedweight.—Hamilton, $15.15 delivered; Hull, $14.60 plus transportation; London, $15.25 delivered; Brantford, $15.00 plus transporation; Peterborough, $14.75 plus transporation; Stratford, $14.75 plus transportation; Barrie, $15.25.

MONTREAL PRODUCE

MONTREAL, March 7 — (CP)3.— Produce market prices here yesterday, as reported by the Dominion Department of Agriculture, follow:

Eggs.—Graded shipment selling: A-large, 32c; A-medium, 30c; pullets, 28c; B, 28c, C, 25½c to 26c. Receipts: 1,246 cases.

Butter. — First grade creamery prints, jobbing price, 36 to 36½c; first grade solids, jobbing price, 35¼ to 36c; wholesale, Quebec No. 1 pasteurized storage, 35¼c; No. 2 storage, 34½c. Receipts: 518 boxes.

Cheese.—Wolesale, Western white, 26c; colored, 26¼c. Quebec white, 25½c; colored, 26¾. Reeipts: 90 boxes.

Potatoes.—Quebec Whites, No. 1, $1.65 to $1.70; No. 2, $1.30 to $1.50; N.B. Mountain, No. 1, $1.70 to $.75; P.E.I. Green Mountain, $1.75 to $1.85; Whites, $1.70 to $1.75.

WINNIPEG GRAIN

WINNIPEG, Mar. 7 — (CP). — Wheat trade on the Winnipeg Grain Exchange was delayed for more than an hour yesterday following an announcement from Ottawa that all open wheat futures must be cleared on or before July 31, at closing prices of March 5 which were: May 79¼, July 80⅝. Wheat futures did not open until 10:40 a.m., and mills were estimated to have made purchases of about 300,000 bushels with offerings coming mostly from American houses. Wheat futures closed unchanged.

Yesterday's Quotations.

	Open	High	Low	Close	Prev. Close
Wheat—					
May .	79¼	79¼	79⅛	79¼	79¼
July .	80⅝	80½	80¼	80⅜	80⅝
Oats—					
May .	50⅞	51¼	50¾	50⅞	50⅞
July .	49½	50⅜	49½	49⅞	49½
Oct. .	48	49⅝	48	49	48
Barley—					
May .	64½	64⅝	64⅛	64⅛	64¼
July .	63	63¼	62¾	62⅞	63
Oct. .	60⅝	63	60⅜	62⅛	60⅜

—BUY VICTORY BONDS—

Hastings Sets Proud Record

HASTINGS, March 7 (ENS) — It took the village fathers exactly one hour to dispose of the month's municipal business at the regular council meeting Friday night. In contrast to recent stormy sessions, the meeting was marked with peace and quiet.

Correspondence was read from the Inter-Departmental offices of the Canadian National Railway regarding the company's crossing at Clyde street. At a recent meeting of council, Miss C. Parker, who owns lots adjacent to this property, told the council that she was paying taxes on this land and it was being used as a street across the railway tracks.

As the railway has no record of an agreement regarding the crossing in dispute, the clerk was ordered to apply to the Board of Transport Commission for an extension of Clyde street so as to give access to the waterfront in order to avoid the difficulty.

A letter from the Bell Telephone Company was read requesting the council to pass a by-law authorizing the company to repair or replace damaged telephone poles. "As far as I am concerned we aren't formulating any special by-law for the Bell Telephone Company," said Reeve L. E. Kelly. Instead a motion was passed authorizing the company to repair or replace poles as the need arose.

J. C. Wilson requested the position of secretary of the Board of Health but the council decided the Health Board could appoint its own secretary.

A belated letter from S. Miller, County Engineer and Road Superintendent, quoting prices and arrangement for snow plowing facilities for the winter, was read by the clerk.

In a letter from the Department of National War Services, the council was thanked for its decision to hand over the local War Memorial guns to be used as war salvage.

The public liability and property damage insurance covering the streets was renewed with J. L. Doherty, insurance agent.

The request from Fire Chief Fred Dodd that a partially dead tree, which constituted a hazard to a Breithaupt Leather Co. shed be cut was left in the hands of the property committee.

Although it had been tentatively decided at a previous meeting to install an extra metre in the town hall the matter was dropped for the present.

"He has asked for no raise in salary and I don't think the caretaker should be subjected to increased hydro bills," commented Reeve Kelley. The collector's time was extended to the next regular meeting.

During the session, word was received from the Northumberand Victory Loan headquarters in Cobourg that Hastings had not only led the county over the top but was still leading. With one day of the loan still to go the village has now exceeded its quota of $25,000 by 11 per cent and is only $2,500 short of its honorary objective.

"I think that Hastings has established a record to be proud of," Reeve Kelley told council.

Canadian Tanks Favored By The Russians

TORONTO, Mar. 7 — (CP). — In the opinion of Hon. C. D. Howe Canadian Munitions and Supply Minister, the best protection of Canada's shores is to help strengthen the fortress of Britain and "to support the wars in other areas that must be won by the enemy before they can attack our shores."

He told the Institute of Chartered Accountants here last night that that was the best way for the Dominion to protect her own citizens and her own coasts.

In a resume of Canadian war production Mr. Howe declared only a small proportion of that production went to "our own troops either in Canada or abroad."

The greater proportion went to England, he added, explaining that defence of that fortress was what Canada was concentrating on now.

"Canadian weapons are fighting on every battleground of this war," the Munitions and Supply Minister said. The largest proportion went to England. But "great quantities of material" also had been shipped into the Mediterranean areas, into Libya and the Middle East. Large quantities went to Greece when the Battle of Greece was being fought.

Reds Like Caunck Tanks

Tanks had been shipped to Russia "and we're told by the Russians that and tank is the favorite in the battlefront at this time."

Guns and ammunition had been shipped to China. Munitions had been shipped "in considerable quantities' to Australia, New Zealand, South Africa and India. Quantities also had gone to the Netherlands East Indies, to Singapore and Burma, and to the Philippines and Honolulu.

Mr. Howe warned that bombs might fall on Canadian cities and that coastal centres might be shelled. But, he added, "we have protection for our coasts and fairly substantial protection....We are not disturbed about raids or shelling, although some damage may result."

The war news "will get worse before it gets better," he told the meeting, but he asked Canadians not to be "unduly depressed" by day-to-day news.

—BUY VICTORY BONDS—

Woman Get Remand

BELLEVILLE, Ont., March 7 — (CP)—Mrs. T. D. Morgan of nearby Thurlow townsihp was remanded to next Thursday today when she appeared on a charge of assault in connection with the snipping of her step-daughter's tongue with a pair of pincers.

The remand was granted because Mrs. Morgan's step-daughter, 18-year-old Edna Morgan, has not been released from hospital where she is being treated for injuries said to have been inflicted by Mrs. Morgan.

50 Net 5,248

London, March 7 (CP).

A BRITISH officer just returned from Libya said today 50 British artillerymen had captured 5,248 Italians in the North African desert with the aid of 21 dummy soldiers armed with wooden guns.

The dummies were placed in positions to draw the Italian fire while the artillerymen advanced from another direction, declared Capt. P. G. Birkin.

The Italians, thinking they were being outflanked by a superior force, he said, retreated 10 miles and laid down their arms when the British pursued.

Blindness Only One Of Many Underprivileges

"It is not so much the fact that the blind are underprivileged but that others who can see may be overprivileged." So declared D. B. Lawley, blind supervisor of field services for the Canadian National Institute of the Blind, in an address before the Kiwanis Club Friday noon at the Empress Hotel. He was accompanied by H. W. Henry, blind field supervisor for this area. Rev. H. L. Roberts, in introducing the speaker, said Mr. Lawley was blinded about 28 years ago.

Speaking on the subject, "What Is Underprivilege," Mr. Lawley told the meeting this was a topic of interest to Kiwanis because Kiwanis has always sought to aid the underprivileged.

"A normal person is one who is able to keep up with the times. There are always those who cannot do so as a result of physical, mental difficulties or those of environment and many other reasons," he said.

Drawing a comparison between under and overprivileged persons, the speaker pointed out the difference between two ages, that of our parents' childhood and our own. The large comparison in this regard is the two periods of development. "We often think of those living in a past age as being handicapped or underprivileged because they did not have the facilities of science and many other privileges we today enjoy. The only perfect man was Jesus of Nazareth. This being so it leaves us in the position of being imperfect or handicapped.

"I have a bald-headed brother who feels very handicapped socially. Oliver Cromwell had a wart on the side of his nose which caused him to feel slightly handicapped. Red-headed people occasionally feel handicapped.

"Blindness, as bad as it is, is only one of the many handicaps of life. We have five physical senses. When one becomes blind, he must make the other four senses do the work of five—he must use the four senses to reach out and to compensate to some extent for lack of eyesight," he told the meeting.

Mr. Lawley said there are about 12,000 blind persons in Canada, or the equivalent of one person in every thousand. Of this number, 3,700 are in Ontario and there are 54 blind persons within Peterborough county. The Canadian National Institute of the Blind is a national organization which helps the blind by helping them to help themselves.

The first thing the Institute does for a blind person is to send a bright young lady teacher to the home who has been well trained in teaching the blind. She sits down with that person and transforms the home into a more cheerful place by transmitting to the mind of the blind person the secret of making four senses do the work of five.

That is the whole secret of the training. This includes teaching to read and write by braille, knitting, sewing, weaving and many other occupations.

The blind are not all alike. Some lose their sight while quite young, while others have their sight taken from them in later years. One-tenth of blind persons are caused as a result of accidents. The most tragic part of this is that one-third of that number result from children's play accidents. Bows and arrows, air rifles, sling shots, stone-throwing, sharp toys and many other causes are often the means of a child remaining blind for life.

The speaker said that it would not take much effort for a blind person to beg his living from the 1,000 who have sight. "I could get my living from my thousand. But the new point of view is reaching the people through churches, service clubs and other social organizations to make them sympathetic toward the blind.

"This year we will have $450,000 in goods made by the blind for sale. That represents a large earning power. More are employed now than ever before and still more will be employed.

"We have 20,000 volumes of embossed books—every day a quarter-ton of these books are in the mail. The blind are using the library even though they read through their fingers"

As a closing word, Mr. Lawley said that while there was a war on, people should be able to say after it is over that they did not neglect those on the home front who are not so able to care for themselves.

John McKone, Peterborough secretary for the Institute, extended a vote of thanks to Mr. Lawley and this was conveyed by President Gordon Miller.

There are 54 registered blind persons in the city of Peterborough and county of Peterborough, of which five are less than 21 years of age, eight between the ages of 21 and 40, and 41 over the age of 40. Twenty of this number are females, while the balance of 34 are males. Their means of support is as follows: Blind pension 19, municipal relief 2, mothers' allowance 3, workmen's compensation 1, military allowances 3, Institute supplimentary assistance 3, while 28 are supported by private means.

These are benefitting from Institute services as follows: Library service 7, saleroom service 7, concessions 31, employment 1, relief 3.

—BUY VICTORY BONDS—

Nab Enemy Radio

ALBUQUERQUE, N.M., March 7 (AP)—A powerful short-wave radio transmitter is in the hands of federal agents today after swift raids produced contraband and scores of enemy aliens. Radio technicians said the transmitter, seized last night in a continuing roundup of alien Japanese, Germans and Italians, was capable of broadcasting around the world.

ATTEND THE SERVICES IN YOUR CHURCH TO-MORROW

New Revelation of God Seen In Still Small Voice

By REV. E. R. JAMES

A sound of gentle stillness.
R. V. 1. King 19; 12.

God's purpose in sending a prophet, "a man of God", to His people is that He might through that man reveal something more of His character.

The hour of Elijah's triumph was on Mount Carmel, when the people cried: "The Lord He is God; The Lord He is God". Then followed his hour of failure when Elijah fled into the wilderness from the wrath of Queen Jezebel. Then came God's opportunity to teach Elijah anew truth. He sent him to Mount Horeb. There he faces the storm, the earthquake and the fire. They are the great powers of nature before which man finds himself helpless. But Elijah is a man of the desert. From his youth up he had faced such storms. They had not terrified him. In that sense the Lord was not in the storm, the earthquake or the fire.

Then came "the still small Voice." "A sound of gentle stillness" according to the Revised Version. This is a new revelation of God to the prophet. Elijah does not foretell the future, which some believe is the chief duty of the prophet. But Elijah tells forth the mind of God to his generation and to us, which is a far higher office and privilege. To the prophet this is a new side of God's character. "The Lord of Hosts, before Whom I stand" is his favourite and fascinating claim. That God can be still and quiet and to be heard in the sound of gentle stillness is a striking contrast to the din and whirlwind of battle. Do you desire to hear that still small Voice? Then you also must make the effort and pay the price. "Seek and ye shall find" is a profound spiritual truth.

You must take the time to be quiet. "Be still and know that I am God" is an ancient precept. In the early morning your room is separate and quiet. In a sense it is a wilderness, a separated place. There you can be still and quiet before God. In time it will become "holy ground." Place yourself consciously in His Presence. Let your earliest exclamation be: "Thou God seest me." It is a wonderful truth. Slowly, gradually there will come upon you the "awareness of God" as a great master of the subject tells us.

Then in that "sound of gentle stillness" offer your morning sacrifice of prayer and praise and thanksgiving. You are preparing yourself to withstand the storm, the earthquake and the fire which seems to be near at hand for our generation.

Above all you must take time to mediate upon some short portion of God's word. "Take this Book and eat it" was the Divine command to the prophet. "And I did eat it and it was in my mouth as honey for sweetness." Which, being interpreted, means sympathy with the thought of God. This will be your experience also.

The writer is taking the liberty of telling you his own experience in a day of crisis many years ago. In his reading that night were these words: "The hireling fleeth because he is a hireling." That was the Master's challenge to His servant. Though clouds and darkness were around him he obeyed and continued in that place. As he looks back over the years he feels convinced that this was "the still small Voice" of the Head of the Church.

God's purpose in this dark day of horror is that the ordinary man or woman shall have such a personal touch with God that in the day of storm he may stand calm and full of spiritual courage because he has been strengthened in the inner man. "He will not be afraid of any evil tidings because his heart standeth fast and believeth in the Lord. In quietness and confidence shall be your strength."

The Lord God revealeth his secrets unto his servants.

The Golden Text

"Wine is a mocker . . . And whosoever erreth thereby is not wise." —Proverbs 20:1.

Christianity and Democracy Must Go Together in World

A phrase which has become quite common during the war is "the arsenal of democracy". We speak of Canada or the United States as the arsenal of democracy. We generally mean that these countries will provide the munitions of war by which democracy can be defended and retained as the type of society in those countries.

This indeed is a great honor that has come to Canadians and they should appreciate the heroic efforts of the men and women that work in their war industries. They have long hours and heavy work and most of them are stimulated by the highest motives.

The phrase however is capable of another interpretation. Is there not a close connection between Christianity and democracy? Our method of government is after all a cumbersome, slow method compared to that of the dictators. Why do we cling to it? The answer is that we have a leven of Christianity in our souls which makes no other method possible. The Christian view of God, and man, and of their mutual relations, ties us with this system and indeed make dictatorship impossible to us. Is there a sense then in which our religion is the arsenal of democracy? What kind of democracy does the Christian religion stand for? Have we got that kind of democracy at present? These are vital questions for us in these stirring days.

They will be dealt with at the evening service in St. Andrew's Church on next Sunday night.

Havelock Students Present Tennyson Program

HAVELOCK, March 7—(ENS). — The High School literary meeting was held on Wednesday afternoon. The financial statement showed the receipts of the commencement to be $59.50, and the expenses of the skating party were $9.00, leaving a bank balance of $100.45.

A committee made up of a representative from each room was named to decide on how to spend the money. Entrance Class were guests for the program. The poet chosen for this meeting was Lord Alfred Tennyson, and his life history was told by Miss Ruth Peters. Some of his best poems were read by Misses Laura Menzie Ruth Wilkinson, Faye Spooner, Betty Holdcroft, and Dora Ketchen. A vocal solo, "Swing Low, Swing High," was sung by Miss Margaret Anderson, accompanied by Miss Dora Ketchen.

Principal R. W. Goheen conducted a science quiz with one student on each team from Forms 3, 4 and 5, namely Captain Helen McMullen, Eva Dafoe, and Betty Clarke, against Captain Doris Dafoe, Laura Menzie, and Allan Goheen, with the latter team winning.

Trail Rangers Earn Degrees.

The Trail Rangers held their meeting in the United Church on Wednesday evening with an attendance of 19 members. The meeting opened with the Ranger ceremony, and the devotional period was taken by Gordon Southward using the theme "Good Samaritan."

The mentor, James Watson, explained to the Pathfinders what was necessary to receive a Pioneer Degree. Allan Goheen and Clarence Price qualified for their handicraft badges and Carleton Longmuir and Douglas Grayling for their electrician's badges. The canceled hockey game (bad weather) to be played at Keene is scheduled to be played as soon as the ice becomes fit again.

Afternoon Tea.

The Centre Group of the Women's Association of the United Church held a delightful afternoon tea at the home of Mrs. Tom Page on Thursday afternoon which was well attended. The ladies were asked to bring their knitting or fancy work in place of a program. The refreshments were dainty and delicious, and were served by Mrs. C. Roberts, Mrs. R. Campney, Mrs. R. Brown, and Mrs. Page

The East-end Group of the W.A. met at the home of Mrs. Clifford Scott and the West-end Group at the home of Mrs. Harry Hubble on Wednesday, and each group completed a quilt.

The wartime community prayer meeting was held at the home of Mrs. Florence Clarke, with a good attendance and Mrs. J. Kinnaird in charge.

Discovering Why People Drink Beverage Alcohol

By NEWMAN CAMPBELL

(The International Uniform Lesson on the above topic for March 8 is Genesis 43:34; Psalm 104:14, 15, Proverbs 31: 4-7; Ecclesiastes 2: 1-3, 10, 11; Isaiah 56:12; I Cor. 10:6, 7, the Golden Text being Proverbs 20:1, "Wine is a mocker . . . And whosoever erreth thereby is not wise.")

THE FIRST reference in today's lesson is Genesis. Joseph, whose brothers had sold him into slavery, had risen to be the most important man in all Egypt under the Pharaoh. He had interpreted the Pharaoh's dream of the seven prosperous years for Egypt, followed by years of famine, and been given charge of storing the grain during the time of plenty, and of wisely distributing it when famine came.

Famine had come, too, to Israel, and Jacob, Joseph's father, had sent his sons to Egypt to buy grain that they might not perish. Joseph recognized his brothers who had wrong him, but they did not suspect who he was. He asked them questions about his father and younger brother, Benjamin, and told them to go home and bring Benjamin with them, and he held one brother, Simeon, as hostage so that they would surely return with Benjamin.

Joseph Makes Himself Known

Then, when Benjamin had come with his older brothers, Joseph made himself known to them, and invited them to a feast. He gave them food, but to Benjamin he gave five times as much as he gave the others. Perhaps, one commentator suggests Joseph wanted to see if the brothers still were envious and would be jealous of Benjamin. They evidently were not, had conquered this weakness which had caused them to be so cruel to Joseph, and they ate and "drank and were merry with him."

There was no drinking to excess in this feast which Joseph made for his repentant brothers. They ate and drank and were happy, but, self-controlled.

Do we ever think enough and give adequate thanks for the goodness of our Maker? As the psalmist says, "He causeth the grass to grow for the cattle, and herbs for the service of man: that he may bring forth food out of the earth. And wine that maketh glad the heart of man, and oil to make his face to shine, and bread which strengtheneth man's heart.".

We talk of "our" crops, our prosperity, etc., when if it were not for the fertility of the soil and the sunshine and showers, all our labors would be in vain. We are fed by God's bounty, even given wine, which "maketh glad the heart of man" if used as it was intended, not in fermented liquors that, when drunk freely, make people mad—as they surely do. We should daily bless the Lord for His goodness to the children of men.

A queen whose name we do not know had a son named Lemuel. To him this unknown queen wrote. "It is not for kings, O Lemuel, it is not for kings to drink wine; nor for prince strong drink: Lest they drink and forget the law, and pervert the judgment of any of the afflicted."

Strong drink is bad for any man or woman, high or low, but to him who has charge of the affairs of a nation it is fatal. His judgment is distorted. Things that should be important seem trivial to him; and things that really are of little moment seem vital. Especially in these chaotic days, no one who has a position of trust should drink. The world needs calm, considered thought and deeds, not muddled ones. Drinking may make men in high places forget the law, and "pervert the judgment of any of the afflicted," as the queen mother wrote.

In the second chapter of Ecclesiastes, King Solomon tells about his search for happiness. He tried merriment, feasting, great works such as building, planting of vineyards, gardens and orchards. He even tried drinking and other follies, but "retained his wisdom," so that he soon found that all these things that he had tried were vanity. Men drink to be gay, to drown their sorrows; they spend the money that should feed their families on intoxicating beverages. And after all, they find it is not real gaiety they have discovered; that their sorrows have not vanished, but are more troubling than ever, and, like King Solomon, they feel that "all is vanity" worth less than nothing.

Our Golden Text sums up all that we could say about the evil of strong drink. King Solomon, noted for his wisdom, found it to be the truth, that "Wine is a mocker . . . and whosoever erreth thereby is not wise."

—BUY VICTORY BONDS—

W.M.S. Hears Mrs. Herbert

WESTWOOD, March 1—(ENS)—Mrs. A. C. Herbert of Hastings was the guest speaker at the March meeting of St. Andrew's W.M.S., held Wednesday afternoon at the home of Mrs. E. W. Sargent. The speaker held the rapt attention of the large group of ladies as she told of her experiences, and those of her husband, Rev. A. C. Herbert, of Hastings Anglican church, while they were missionaries for six years in the far Arctic lands. While she described the primitive customs, the hunger for the Christian religion, and the living problems of the Esquimaux, she disclosed a great love for these people and expressed the hope that some day they would return to the far north to carry on this noble work. Rare specimens of deft handiwork of these northern women and girls were exhibited to a very interested group.

A vote of thanks was tendered Mrs. Herbert for her excellent address.

The meeting was presided over by the president, Mrs. James Clysdale. Prayer was offered by Miss Jessie Davidson, and Mrs. Aubrey Wood rendered a lovely solo.

After singing the hymn "My Faith locks up to Thee," the quarterly tea was served by members of the group of which Mrs. W. Morris is convener.

Diminishing Tea Planned

MILLBROOK, Mar. 7—(ENS).—A warm welcome was accorded Mrs. P. I. Bentley, president of the W. A. of St. Andrew's Church, when she was able to take over the duties of her office at the regular meeting on Wednesday afternoon, after a serious illness requiring an operation and some time spent in St. Joseph's Hospital, Peterborough.

"Our High Calling" was the devotional theme, Mrs. Franklin Bannister giving the talk, Mrs. F. J. Smith reading the lesson, and Mrs. Edmund Ball offering prayer.

A donation of $8.00 from the Fallis Line pot-luck supper was reported, over $30.00 having come in from these events, with several more yet to be held. Under new business, it was also decided to begin the diminishing teas in the near future, the first hostess to invite four guests who will carry on, with as many others from other communions as may be desirable.

Following the meeting, the hostess Mrs. J. McKnight, served afternoon tea with her mother, Mrs. George Locke, pouring tea at a lace-covered table centred with a silver basket of roses. Assisting were Mrs. Freda Erskine, Mrs. F. Bannister, Miss Sutton, and Mrs. P. Perrin, sister of the hostess. A number of other guests outside the W.A. membership came in to enjoy the social occasion. One new member, Mrs. A. R. Payne, was enrolled and welcomed at Wednesday's meeting.

—BUY VICTORY BONDS—

Lakefield

Visitors in Lakefield and district recently were LAC. Earl Burrows for the week-end with friends; Mrs. G. Russel of Peterborough last week with Miss Essie Dunford; Mrs. James H. Northey of Peterborough with Mr. and Mrs. A. E. Higgins.

Mrs. Walter Walker is attending the Hairdressers' Convention in Toronto this week.

Mr. and Mrs. J. H. Sherin are spending a few weeks in Toronto and Woodbridge.

Miss Grace Yonge spent Tuesday with friends in Toronto.

Week-end guests of Mr. and Mrs. Charles Johns were the former's sister and husband, Mr. and Mrs. H. Salter, also Mr. and Mrs. Roy Langmaid, all of Hampton; Miss Muriel Langmaid, nurse-in-training of Peterborough, and Mr. and Mrs. John's daughters and son-in-law, Mr. and Mrs. Wallace Munday, Miss Marion Johns and Lloyd Broome, all of Bowmanville.

Mrs. Milford Bullock and children Doris and Peter of Omemee spent last week with relatives in the village.

Mrs. T. W. Chaplin was hostess on Tuesday afternoon to the W.A. of St. Andrew's Church, for a quilting and the regular meeting. During the afternoon one quilt was completed. It was decided that each member save a copper each day as a means of adding to the funds.

The meeting closed with the serving of dainty refreshments.

Norwood Folk Hold Meeting

NORWOOD, March 7—(ENS). — The Young People's Union of Norwood United Church, acted as 'host' to the Young People's Societies of Knox Presbyterian, Christ Church (Anglican) and the Baptist Church, Norwood, at their meeting held in the Sunday School room on Monday evening. There was a good representation from all the societies.

This was followed by a number of contests, and games, and a musical program. At the conclusion all adjourned to the basement where a number of more strenuous games were indulged in.

After the close refreshments were much enjoyed. A vote of thanks was extended to the United Church young people, by a representative from each of the visiting societies, and a very happy evening brought to a close.

Willing Workers Meet

The regular meeting of the members of the "Willing Workers" was held at the home of Mrs. W. H. Giffen on Monday evening with an attendance of 21. In the absence of the president, the vice-president, Marjorie Davies, took charge of the meeting.

A large amount of work was handed in to the sewing convener, consisting of all kinds of knitting, quilt patches, and "shelter aprons."

Following the business meeting a very good program was put on by the girls, and at the conclusion candy was served by the hostess.

—BUY VICTORY BONDS—

Wrecking Squads Active

SURABAYA, Java, N.E.I., March 2 (Delayed)—(AP)—Certain installations here at Surabaya, site of the only important naval base remaining to the United Nations in the southwest Pacific, were demolished today in a three-hour campaign of destruction by the defenders, Aneta, Indies news agency, reported.

The explosions, which shook residents and office buildings throughout the city between 7 and 10 a.m., folowed Sunday's Japanese landings on the north coast of Java.

FULL GOSPEL PENTECOSTAL CHURCH ADVT. ON PAGE 9

GOSPEL HALL
McDonnel Street, near Water Street
11 A.M. .Breaking of Bread
3 P.M. . Sunday School and Bible Classes.
7 P.M. ....Gospel Service
Subject: "Does Death End All?"
A Hearty Welcome Awaits You
"Christ hath once suffered for sins, the just for the unjust, that He might bring us to God."—1 Pet. 3:18.

ST. JOHN'S
HUNTER ST. W. OPPOSITE QUEEN
Rector:
Rev. Canon W. P. Robertson B.A., B.D.
Assistant:
Rev. H. N. Bracken, B.A.
Organist and Choirmaster
F. G. Mann, L.Mus.
8.30 A.M. ....Holy Communion.
11 A.M. .... Matins
Stories of the Old Testament
"David and Jonthan"
Preacher: Canon Robertson
7 P.M. .... Evensong
Preacher:
Rev. H. N. Bracken
Wednesday, 10 a.m.—Holy Communion. 8 p.m., Lent Lecture 'St. Patrick, Apostle of Ireland'
Friday, 6.45 a.m.—Holy Communion.
Daily intercessions at 5.15 p.m in Chapel.

ALL SAINTS'
Corner of Rubidge and Sherbrooke Streets
Rector, Rev. W. A. Filer
8.30 A.M. .....Holy Communion.
11 A.M. . .Morning Prayer
3rd in Series, "Our Lenten Warfare"
"AT THE FRONT"
3 P.M. . Sunday School and Bible Classes.
7 P.M. ....Evening Prayer
3rd in Series, "Apart With Jesus"
"THE LOOK THAT BROUGHT TEARS"
The Rector will preach at both services.

MARK STREET
"House of Friendship"
Rev. E. W. Rowland, Minister
11 A.M. ..Morning Worship and Junior Congregation.
Subject: "Looking Beyond"
3 P.M. ....Sunday School and Adult Bible Study.
7 P.M. ......Singing Hymns of Hope and Courage.
"A Beautiful Picture"
Harry Northrop, A.T.C.M.
Organist and Choir Director

KNOX
Rev. H. J. Mahoney, B.A., B.D.
Wm. R. Potter Musical Director
11 A.M. .... Communion Service
3 P.M. .... Sunday School
7 P.M. ....The Life of Christ
Illustrated With Fifty Coloured Slides
Solo—Gladys Gerrard
Anthem—"Abide With Me"

CHRISTIAN SCIENCE
183 CHARLOTTE STREET
All Are Cordially Invited to Attend
SUNDAY CHURCH SERVICE - 11:00 A.M.
Subject For Sunday, March 8th, 1942:
"M A N"
SUNDAY SCHOOL - 9:30 A.M.
Wednesday Evening Meetings are held at 8:00 o'clock, which include Testimonies of Healing through Christian Science.
FREE PUBLIC READING ROOM.

ST. PAUL'S PRESBYTERIAN
Rev. James D. Smart, M.A., Ph.D.
Organist and Choirmaster - Martin B Chenhall, A.R.C.O.
11.00 A.M. .... Morning Worship. Subject:
"The Church of the Holy Spirit"
Solo—Spirit of God—Neidlinger
Mrs. L. R. Mitchell
Anthem—I Will Pour Out My Spirit Upon All Flesh—Dr. Harris
3.00 P.M .... Church School
7.00 P.M. .... Evening Worship. Subject:
"Are There Not Twelve Hours in the Day?"
Anthem—In Heavenly Love Abiding—Brown
Anthem—Judge Me, O God—Mendelssohn
A cordial welcome await you at these services

GEORGE ST. UNITED CHURCH
Rev. H. L. Roberts, M.A., B.D., Minister
Mrs. C. Renaud, Organist Mr. C. Renaud, Director
11 A.M. ...."Conscripted to the Cross of Christ"
Anthem—Creation's Hymn
Solo—Mr. Dewart McNeely
11.30 A.M. Junior Congregation; 3 P.M. Church School
7 P.M. ...."Words Spoken to the Cross of Christ"
(2) "He Saved Others; Himself He Cannot Save"
Anthem—"I Am Alpha and Omega"
Anthem—"What Are These?"

ST. ANDREW'S UNITED CHURCH
Rev. E. W. Young, M.A., B.D., D.D., Minister
(RUBIDGE AND BROCK STREETS)
R. B. Harle, L.L.C.M., A.T.C.L., Organist and Director of Music
Mrs. Ross Williamson, A.T.C.M., Soloist
11 A.M. ....Sins Which Crucified Christ
II—"Prejudice"
Junior Congregation
2.30 P.M. ....Minister's Class For Young People
3 P.M. ....Sunday School and Bible Classes
Brief address by Arthur E. Young, B.A.
7 P.M. .....War Phrases—The Arsenal of Democracy

ST. JAMES' UNITED CHURCH
Rev. Fred Craik, Minister
Cecil Lapp, Organist
11 A.M. .... Mr. Arthur Young of Toronto
Subject, "My Experiences in Home Mission Work in Saskatchewan'
3 P.M. .... Sunday School and Brotherhood
7 P.M. .... The Minister Will Preach
Subject—Jesus' Conception of His Mission
WE NEED THE QUIET HOUR

TRINITY UNITED CHURCH
Rev. G. S. Easton, M.A., D.D., Minister
11.00 A.M. ......Public Worship and Children's Church. Sermon:
"THE NEW MORALITY"
3.00 P.M. .... Church School and Bible Study Groups
4.00 P.M. .... Communicants' Class
7.00 P.M. .... Evening Service. Sermon:
"THE GREATEST CROSS-WORD PUZZLE"
No. 6—"Beyond Ourselves and Others"
Miss Mabel Clarry, Organist and Choir Directress
Mrs. Eric Stephenson, Soloist.

NAZARENE GOSPEL SERVICE
Orange Hall (Brock, Near George)
Rev. Clayton Kidd
Sunday—
2 P.M. ....Sunday School ("Skeleton")
3 P.M. ...."The Sunburned Saint"
7 P.M. ...."DEVILOLOGY"
A Frendly Place With Friendly People

MURRAY STREET BAPTIST
Rev. Joseph H. Sutcliffe, M.A., B.D., Minister
Mr. Arthur Collison, L.R.S.M., A.D.C.M., Director of Music
11 A.M. ..Worship Service and Church School. Sermon subject:
"How People Are Known"
7 P.M. .... Sermon Subject:
"Let Your Light Shine"

PARK STREET BAPTIST
Rev. C. C. Boyter, B.Th., Pastor
Stanley Northrop, A.T.C.M., Organist
11 A.M. ....UNIFIED CHURCH AND SCHOOL SERVICE
"The Two Ways"
7 pm. - - - "What Shall It Profit"
"The Church Where Your Welcome Holds Out"

BETHEL BAPTIST CHURCH
(INDEPENDENT)
NEW ROMAINE AND MERVIN AVENUE
Rev. L. E. Jones, Pastor
11.00 A.M. .... Bible Study In Exodus
3.00 P.M. .... Bible School
7.00 P.M. .... BAPTISMAL SERVICE
Dedication of our new Baptistry
You are invited to be present at this very interesting and impressive service
"A New Church on the Old Foundation"

THE SALVATION ARMY AND SIMCOE CORNER AYLMER
11 A.M. ....Speaker: Mrs. Adjutant Buckley
3.15 P.M. ....Music With a Message
7.30 p.m. - - "John Newton" Night
Singing the following of his hymns: 'How Sweet the Name of Jesus Sounds'; 'Be Gone Unbelief, My Saviour Is Near'; 'Beyond the Throne of Grace'; 'Glorious Things of Thee Are Spoken'; 'Approach My Soul.'
Speaker—Adjutant Norman Buckley
Soloist—Mrs. Mel. Shadgett
Y.P. Meetings, 10.15, 2.15 and 6.15, with classes at 2.15
Thought For the Week:
If happiness has not her seat
And centre in the breast,
We may be wise, or rich, or great,
But never can be blest.
—Robert Burns.

Why People Drink Beverage Alcohol — ILLUSTRATED SUNDAY SCHOOL LESSON

By Alfred J. Buescher

Scripture—Genesis 43:34; Psalm 104:14, 15; Proverbs 31:4-7; Eccles. 2:1-3, 10, 11; Isaiah 56:12; I Cor. 10:6, 7.

The Lord causeth the grass to grow for cattle and herb for the service of man: that he may bring forth food out of the earth.

The Lord maketh the wine "that maketh glad the heart of man, and oil to make his face to shine, and bread which strengtheneth man's heart."

It is not for kings to drink wine; nor for princes strong drink: lest they drink, and forget the law, and pervert the judgment of the afflicted

King Solomon tried wine and folly, but found all that was vanity and vexation of spirit and there was no profit in it. (GOLDEN TEXT—Proverbs 20:1)

The Examiner

The Peterborough Examiner, published each evening by Peterborough Examiner, Limited. Office: Hunter and Water Streets, Peterborough, Ont.
Subscription Rates: 18c per week in City of Peterborough delivered by carrier; $6.00 per year by mail to outside points.
Members Canadian Press; Audit Bureau of Circulation; Canadian Daily Newspaper Association; Empire Press Union; Ontario Provincial Dailies Association.
W. RUPERT DAVIES, President; H. L. GARNER, General Manager.
TELEPHONE 4641
Private Branch Exchange to All Departments.

SATURDAY, MARCH 7, 1942

A Normal Tax Rate

The general effect of the municipal budget adopted by the council this week is a decrease of 2.7 mills from the tax levy of 1941 without any trenching upon the accustomed public and community services. Approval and applause of the ratepayers for this accomplishment is not all directed to the city council, not when it is realized that the Board of Education is entitled to credit for a substantial part of that margin of reduction, as a matter of final fact 1.66 mills of the 2.7 mills.

Analysis of the new 30-mill rate divides it into three sections, one for general purposes such as upkeep of streets, parks, fire and police departments, and so on; another section is described in the accounting as special rates including education and other social services; and the third is compact of the city's debt.

General purposes in last year's rate amounted to 12.82 mills as compared with 12.23 mills for 1942. Most of that represents the council sphere of control, and a glance at the fractional difference downward indicates that the council in its own field was not able to accomplish much in lightening the current tax obligations. The reduction was actually .59 mills, and against that was the small increase in the garbage rate, from .7 mills last year to .83 this year. So, the council in this third year of the war actually presents a reduction in the municipal tax rate of less than half a mill, that is as a fruit of its own endeavors.

On the other hand, municipal housekeeping will not miss so much as one swish of the broom, nor a rub of the polishing cloth. Pavements will be flushed, macadam roads will be oiled, rock will be crushed at the quarry for mending the roads, parks will be planted and mown, and so on down the line; everything will go on as usual. Not one little sign of disarrangement appears along the pleasant and familiar horizon so near to us that some of our houses on the hills seem to be part of it. Ratepayers surely realize by this time that there has been scant slack for the council to take up in its direct financial control of things; nothing much more could be done without stepping on toes, shutting down operations here and there; briefly without spending as much money as usual. Any little move in that direction encounters wages and salaries, and the council's only recourse since last July has been to pay the cost of living bonus to all its employees. Relief has disappeared almost to a shadow, but the municipal pay envelopes, with so many others in the land, have taken on a bit of weight.

So, if the council itself has not done a great deal in the way of pruning, its restraint has been caused more by lack of opportunity than by weakness of will. It has kept things intact and content.

The Board of Education's requisition this year was down from 12.60 mills last year to 10.94, a margin of 1.68 mills, quite a slice of that 2.7 mills. Presumably, the Board, maintaining its salary standards, finds less need of expenditure in the maintenance of its property. Again, the requirement of the City Trust Commission for municipal debt purposes shows a slight reduction from 5.2 mills last year to an even 5 mills, and then the Utilities Commission came through with a cheque for $12,000 to the city treasurer.

The composition of the new tax rate is, then: General purposes, 12.23 mills; garbage, .83 mills; special rates, 11.94 mills, and City Trust, 5 mills. The new rate for Separate School supporters is 31.73 mills, as compared with 33.34 mills last year. Incidentally, the relief rate of .86 mills last year is now only .47 mills in the 1942 tax bill. And, as the garbage area has been extended for the first time to all boundaries of the city, the levy is no longer set apart, but is incorporated in the general tax rate.

The citizen who contemplates offering his services to the community as a member of the council should know that his supervision is circumscribed to something less than 12 mills at present; and not all of that part of the taxes, because those mere twelve mills include such items as the estimates of the Police Commission, the Public Library, the Suburban Area Commission and some others.

The 1942 budget is snugly adjusted in all directions to that increasing luxury we call our pattern of living, even to the flowers in the parks, the normal aspects of our civilization, the decencies of life. Perhaps we shall all esteem them more keenly this year in the shadow of encroaching challenge.

What Britons Are Enduring

"Misery likes company"—an old saw, of course, and yet it expresses a truism which is right up to date, though perhaps the word "misery" is a little strong. The reference is to the tightening up, cutting down, putting on price ceilings and all the rest that is making people in this country get along without many things they have had in abundance, ordinarily, before the war. First one notice comes out and then another from government authorities saying something or other "has to go" or be strictly limited and so on.

These facts affect us; they make us realize to some extent that there's a bitter conflict going on over in Europe, Africa, Asia and the Orient, but all of those places are a long, long distance away. What are the living conditions of the every-day man and woman in those battle theatres? It's easier to reconcile one's self to getting along on a "shoe string" if everybody else has to do the same. Well, here is some information gleaned from press dispatches and special articles from overseas correspondents:

The stores of London, Eng., no longer have cups, tea and coffee pots, knives, spoons, forks, kettles, sauce pans and frying pans for sale, except a few every now and then.

Gadgets, like meat-grinders and coffee mills, are impossible to get and no one can buy mechanical refrigerators.

Trivial little articles like hair pins, so common in Canada, are not obtainable and beauty parlors have now taken to collecting dropped hair pins with a magnet, sterilizing them and then using them over again. Some people are resorting to bent wire which they twist and file smooth at the ends.

Tobaccos have become almost prohibitive, cigarettes being sold one by one in many parts of the Islands because that saves wrapping paper. Fresh fruit is a great luxury. Occasionally, Canadian apples reach the markets but they disappear a few hours after displayed. Oranges may only be purchased for very sick people or children under six years of age.

In order to get a good example in a campaign for conservation of fuel, the Government in London a short time ago ordered all hot water in its 18,000 buildings to be cut off and the offices must never exceed 60 degrees of heat. People in the cities of Canada want 70 degrees of heat in their homes and apartments and often have 75 to 80 degrees.

The clothes-ration law requires that before garments can be bought every man, woman or child must present coupons as well as money before a purchase can be made and the maximum coupon allowance for adults is 66 per year.

These are only a few of the sacrifices the people in the British Isles have to undergo and thousands of arrests have been made of violators of the law, rich and poor alike being brought to court. So life isn't so bad in this prosperous, free Dominion of ours after all!

The Premier's Assurance

It is reassuring to members of Parliament, who have been complaining that their mail has been censored, to be informed by Prime Minister King that there has been no political purpose whatever involved. Rather, what has been done has been in the interests of military safety. He has wisely suggested that the Leaders of the Conservative, C.C.F. and Social Credit groups meet and confer with him that he may impart to them what should not be given out publicly lest enemy agents in this country might use it to advantage.

Parliament in theory is supreme. It makes the laws and therefore members of Parliament, because of their office, are supposed to be a few notches higher than the people for whom the laws are made, but experience has shown that they are also quite human at times. They may make mistakes like non-members. They might, unintentionally, write to some person outside the House what would convey a suggestion, or fact, which might get into the hands of traitors; or, people might put information in letters addressed to members what would be much better kept secret because of the same danger.

Now that the Premier makes it clear that there was no attempt whatever to pry into members' mail for any other intent than to avoid leakage of important matters which might be used to the advantage of enemies, both members and the public at large will be ready, undoubtedly, to co-operate in maintaining strict secrecy. The feeling was that there was political "scouting" going on.

Revolutionary Discovery

It takes 1,000 pounds of aluminum to make a fighter plane, but a new alloy has been evolved which is much stronger than that metal and of which only 640 pounds are needed to do the same work. Only a scientist or an engineer can grasp the full implications of this discovery, but it is sufficiently startling to cause wide enthusiasm and interest among laymen

Enthusiasm will be particularly high in Canada, for the discovery of this alloy is the work of one of our scientists on the National Research Council. He is Dr. Lloyd M. Pidgeon of Montreal, a graduate student of McGill University. His discovery has already been made available to the U.S. government and scientists on both sides of the border have testified to its immense value and importance. What it will mean to war industry generally it is impossible at the moment to say, but its effect will undoubtedly be revolutionary.

Those of us who have no expert knowledge are apt to forget the work done by scientists in modern war. The day has passed when bravery and fortitude alone could be counted upon to turn the tide of battle. They may still do so in certain striking and isolated instances, but in the long run brains are the weapons which count. The trend of civilization since the Industrial Revolution has been to bridge the gap which is thought to exist between the man of action and the man of thought, and to share the burden more equally between them. We have heard many times that several men are needed in the factory to supply one man in the field with what he needs, but there must be scientists and thinkers behind those workers in the factory.

This is a cheering reflection, for we know that in a contest of brains we shall win in the long run. Nazi science and Nazi thought are extraordinarily efficient as far as they go, but they do not go so far as the free science and the free thought of democracy. We know enough to let our thinkers alone, for it is in an atmosphere of complete freedom that they work best.

NOTE AND COMMENT

March is traditionally supposed to come in like a lion and go out like a lamb. At present the two beasts seem to be chasing each other in small circles.

A Chinese citizen explains that he has been buying Victory Bonds "because they are so pretty." They will look even prettier in a few years.

Britain is reported to be building planes for Russia in disused mine workings, safe from air raids. On the principle, perhaps, of "What's mine is U.S.S.R.'s."

When planes fly over ships to protect them they are referred to as an "umbrella." Somehow that word has associations which we do not like. But perhaps, after all, it is to keep off a rain of fire.

Our esteemed contemporary, the Kitchener *Record*, says: "Hundreds of new war songs have been offered to Tin Pan Alley. What we need is bullets, not ballads." The trouble is, so many of the ballads are duds.

A sailor in the British merchant marine went to school with Hitler, and describes the youthful Fuehrer as sickly and discontented. Maybe it was the ideological conflict involved in attending a little Red schoolhouse.

Several of our contemporaries are complaining that Canada is wasting its time with a plebiscite while the war is going against us in the East. But as it is certain that we are going to have a plebiscite, and as several weeks must elapse before it is taken, would it not be wiser to get on with the war of production in the interim, instead of wasting time in criticism which must be fruitless?

FOR CHILDREN IN THE WAR

Lord, here our children run and shout
  and play,
Live like small kings throughout their
  fearless day,
And lift their eager gaze to where on
  high,
Along the shining highways of the sky,
Man's brightest eagle wheels his gleaming wings;
While there—amid the piles of broken
  things—
The small ones run, and hide, and go in
  fear,
Each time they see the shining wings
  draw near.

Lord! Of this conflict this the dreadest
  part!
Take these small frightened ones into
  Thy heart!

—*Iris Baker Farrar.*
Asbestos, Que.

A Mighty Novel Of Today And Yesterday

By SAMUEL MARCHBANKS

MOST of us who are interested in books take good care to study the opinions of Mr. Clifton Fadiman, who is undoubtedly the most popular reviewer writing on this continent today. You notice that I say 'the most popular' rather than 'the best.' Mr. Fadiman is an eminently able and discerning critic, but in his profession great popularity is not compatible with the highest sort of work. The conditions under which it must be done are too hard, and his time too short, to enable him to be more than a brilliant will-o'-the-wisp, rushing lightly before that horde of panting enthusiasts who must always be reading 'the latest.' How many of them, I wonder, were rudely shocked a few weeks ago when Mr. Fadiman wrote his weekly article, not upon the latest wonder to fall from the press, but on "War And Peace," written by Count Leo Nikolaevich Tolstoy, which first astonished the world in 1872?

◇ ◇ ◇

"It occurred to me," says Mr. Fadiman, "that it might be interesting for once to review a book we all know to be good and which, though composed many years ago, preserves an appeal far fresher and more powerful than almost any of the books I have been writing about and you have been reading about in these columns for the last few seasons." He might have gone the whole hog and left out that 'almost.' "War and Peace" is admitted by most critics to be the greatest novel ever written, and the last few years have not been especially rich in rivals for that position.

◇ ◇ ◇

One of the world's greatest books, it is also one of the longest. To set about the task of reading it requires no small amount of curiosity and courage. But hundreds of thousands of readers have made the attempt, and I have never heard of one who was disappointed. "War and Peace" is one of those books which are hard work to read, but when it is once finished the reader becomes conscious of an enrichment of his personal experience which increases with the passing years. It is the greatest work of a man of genius, and to read it is to enter a new world, a world which the reader will never completely forget. The scope of the novel is tremendous. It tells of Russia during the Napoleonic Wars, and particularly of the French emperor's attempt to invade and subjugate that vast country. It is this theme which gives the book such remarkable timeliness at this moment.

◇ ◇ ◇

"War and Peace" is no dull novelist's reconstruction of a military campaign. To the layman few things are as dull as these dreary rehearsals of victories and failures long past. The disastrous rush to Moscow which proved so costly to the Corsican tyrant is used chiefly as a background for an astounding variety of characters. Old Russia had a carefully stratified society, with a nobility, a small middle class, and a class of peasants and serfs; such a society is a gift to a novelist, as it presents contrasts of wealth and poverty, cultivation and ignorance, sensitivity and stolidity which give variety to his scene. There are literally hundreds of characters in "War and Peace" and not one of them is stuffed with sawdust; every one is a living man or woman, and every one of them has a bearing on the story. The war is the central theme, of course, but it is seen through so many eyes that its great complexity is, as it were, painlessly conveyed to the reader; and there are passages, as for instance that describing the appalling retreat from Moscow, which are breath-taking in their sustained high emotion.

◇ ◇ ◇

Critics who like to search for the mainspring of a writer's genius have made their usual post mortem investigation on Tolstoy, but he has defeated them. But two of his most striking characteristics are plain to anyone who reads "War and Peace." They are his extraordinary inclusiveness and his lack of conventional morality. Perhaps they are parts of the same thing. Holstoy found nothing too small, too base, too sentimental or too hackneyed to be used in his book. He does not seem to have known that certain sentiments and situations are very old stuff to novel-readers, and as he handles them they seem new and fresh. Similarly, he seems not to have been repelled by anything; no baseness of the body or of the spirit was outside his sympathy. And he was as happy to lavish his descriptive skill upon a trifling domestic scene as upon the reverses of the great Napoleon. Like a giant in a fairy-tale, Tolstoy could make himself large or small at will. In his extraordinary inclusiveness he is reminiscent of Shakespeare, of whom, by the bye, he had a very poor opinion.

◇ ◇ ◇

And why does Mr. Fadiman recommend this book as particularly suitable reading at present? Because, although the rigid distinctions of class have been swept away, the Russians who are fighting Hitler are very much the same as those who fought Napoleon, and it seems that they will prevail now as they did then. Furthermore, the reading, or re-reading of such a work as "War and Peace" gives us a better perspective upon the history of our own time; there has been trouble before this, and there will be trouble in centuries to come. We must cease to waste time in our modern trouble merely in admiring its magnitude and in staring in fascinated horror at its effects, and see that we play our parts in it as nobly as we may. It is from such a situation that "War and Peace" was born, and we may provide matter for such another book.

AIDING THE ENEMY

—Christian Science Monitor.

• Hitler Still Main Threat

By KIRKE L. SIMPSON

WASHINGTON, March 7 (AP)—Although it is disaster in the Southern Pacific zone that has fanned the outcry in some quarters in Britain against Prime Minister Churchill's war leadership, there is no reason to believe that any fundamental change in Allied strategy would result if Churchill fell.

The war concept evolved by the Roosevelt-Churchill conferences in Washington has never been in doubt. It rests on the conclusion, often stated by both men, that the Atlantic, not the Pacific, is the main war front; that Germany, not Japan, is the enemy the anti-Axis Allies must concentrate against.

If Sir Stafford Cripps is to become Britain's Prime Minister, as some London despatches suggest on undisclosed authority, there would be no changes in that concept. Sir Stafford stands no less for centring the Allied attack in Europe and the Atlantic than does Churchill. He sees Hitler's eastern line, his Russian front, as his vulnerable flank. He is for all-out Anglo-American aid to Russia for that reason.

MUST RECKON WITH U.S.

Nor is there doubt that Roosevelt shares that view, which is important, whoever heads Britain's war effort. The means of victory in ships, in men, in planes and tanks and all the rest must come from the United States. It follows, therefore, that British political circles, writhing under the string of repeated and costly defeats in the Pacific—and most of all over the fall of Singapore—must reckon with American reaction to proposals for a change in British leadership.

British war leadership is no longer an exclusively British affair. To many observers on this side of the Atlantic the new hue and cry for Churchill's scalp looks much like an effort to sound out American public opinion.

It savors of an effort by Churchill's political enemies at home to capitalize on American public restlessness under the tide of defeat in the Pacific; the natural popular urge for offensive action against Japan. London politicians are fully aware of that undercurrent in the United States.

NO DIVERSION FROM HITLER

There is nothing to indicate Washington official reaction to the talk of substituting Sir Stafford for Churchill at the British war helm. No direct disclosure is to be expected, whatever is going on behind the scenes.

There is every evidence, however, that Washington still is bent on striking hardest at Hitler and not being diverted from that purpose by unhappy developments in the Pacific. In proof of that can be cited heavy reinforcement of the American Expeditionary Force in Northern Ireland. It was carried out despite urgent need to bolster Dutch defense of Java and to stiffen the Australian front against a possible Japanese surge southeastward.

The exact role that American force in North Ireland is expected to play in the war has never been disclosed. A variety of reasons, both military and psychological, for its creation and expansion can be surmised. Nor does the fact that the most recent contingent landed was ferried through seas teeming with Axis submarines tend to lessen the conclusion that it has a highly important element in United Nation strategy. The risks were very great.

SIGNIFICANT MOVES

The ultimate place of Ireland, all Ireland, in the war picture might be affected by a shifting from British to American shoulders of the burden of its defense against possible Nazi invasion. That is an intangible aspect of the move.

Beyond that, it is obvious that British Army or air forces relieved by American troops in Ireland or the British Isles immediately become available for combat use elsewhere. With arrival of substantial American units on the home front, it is logical to expect a shifting of Imperial forces to augment the defense of North Africa, the vitally essential Near Eastern oil resources, and India, or to aid Russia against a new Nazi drive toward the Caucasus and its oil treasures . The British troops have been longer under arms and may be presumed to be more advanced in training, better prepared for combat than the Americans relieving them in the British Isles.

Churchill spokesmen have assured Parliament that the Royal Air Force, strengthened by new American battle planes of the latest type, will batter at the German foe increasingly to aid Russia. The bombing of French factories in the Paris area, working on Nazi war material, was a token of that purpose. And if American pilots as well as planes are to share in that stepped-up air attack on Germany in spring, American-manned bases in North Ireland will be useful.

A Bit of Nonsense

Well Qualified

"I thought I told you to come back when you were older!" snapped the Home Guard recruiting officer to the fourteen-year-old lad in Scout's uniform.

"That's right, sir, and I have," was the prompt reply. "Watching the Home Guards' rotten drilling outside has put years on me!"

———BUY VICTORY BONDS———

BUY A VICTORY BOND

I'm selling shares in Canada,
  Come—who would like to buy,
A share in the glory of the maple leaf,
  Or the blue Canadian sky.

Invest in our thousands of lakes and
  streams,
  In our forests—prairies wide,
There's a portion for each Canadian,
  Who's endowed with a country's
  pride.

For somebody covets this country we
  love,
  And he's striving to conquer it too,
And whether he loses or wins his
  fight,
  Depends Mr. Buyer on you.

—Written by Moira Whalen
and sent in by a friend.

Hard To Believe How Time Flies

MARCH 7

1912 A petition is being circulated in the south end of the city to have a measure passed to prevent railway trains from whistling.

W. H. Munro, manager of the Peterborough Radial Railway announces that the pay-as-you-enter system will be introduced this year.

The Quarterly Board of George Street Methodist Church votes unanimously in favor of church union.

Alexander Dawson, a former resident of Ashburnham is killed in a runaway accident in Vancouver.

1922 G. N. Gordon, M.P., leaves for Ottawa where he is to be sworn in as a member of the House of Commons.

M. J. Maher is elected president of the Peterborough Tenants and Owners' Association.

Local Board of Education is considering the advisability of establishing a dental clinic in the city's schools.

Western Clock Company announces its intention of building a new factory at Hunter street east and Armour Road.

1932 The home of Russell Ball in Lakefield is destroyed by fire and brigade have have a hard job keeping the flames from spreading. provides for daylight saving here between June 11 and September 5.

Rev. Dr. R. C. Blagrave of St. John's Church has been appointed Archdeacon of Peterborough.

Council is informed that its water bill from the Utilities Commission this year will be $30,580.60.

IN WAR TIME

1917 Pte. W. J. Mallory of Peterborough is officially reported as having died from heart failure in France.

Acting Bombardier George Finnie is reported as seriously ill from pneumonia at Bramshott Military Hospital, England.

The 247th Battalion has now passed the 200 mark. The total strength as of today is 202.

Sergt. Charles Giorno of the Canadian Army Dental Corps is badly scalded at the armouries when the top of a vulcanizer blows off.

A Bible Message For Today . . .

Now this is the copy of the letter that the king Artaxerxes gave unto Ezra the priest, the scribe, even a scribe of the words of the commandments of the Lord, and of his statutes to Israel.

I make a decree, that all they of the people of Israel, and of his priests and Levites, in my realm, which are minded of their own free will to go up to Jerusalem, go with thee. Forasmuch as thou art sent of the king, and of his seven counsellors, to enquire concerning Judah and Jerusalem, according to the law of thy God which is in thine hand.

And thou, Ezra, after the wisdom of thy God, that is in thine hand, set magistrates and judges, which may judge all the people that are beyond the river, all such as know the laws of thy God; and teach ye them that know them not.—Ezra vii, 11, 13, 14, 25.

◇ ◇ ◇

And now, O ye priests, this commandment is for you....And ye shall know that I have sent this commandment unto you, that my covenant might be with Levi, saith the Lord of hosts.

The law of truth was in his mouth, and iniquity was not found in his lips: he walked with me in peace and equity, and did turn many away from iniquity. For the priest's lips should keep knowledge, and they should seek the law at his mouth: for he is the messenger of the Lord of hosts.—Mal. ii, 1, 4, 6, 7.

Take the Road to Permanent Security Now!

NOW is the time to settle your family's housing problems once and for all. NOW is the time to stabilize your budget by "freezing" one of your most important fixed expenses . . . housing cost. Start NOW while a better home will cost you less, and in a few short months you can "move in".

N.H.A. PLANS OF HOME OWNERSHIP AVAILABLE

The most effective weapon on the home defense front — War Savings Stamps or Certificates—Buy yours today!

ESTABLISHED 1840 — The PETERBOROUGH LUMBER CO., LTD. — TELEPHONE 4655

Personals and Social News

Women's Art Association Sees Exhibit By Noted Canadian Artist

Manly Macdonald, distinguished Canadian artist, gave a lecture in paint to the Women's Art Association of Canada on Friday evening. That is to say, Mr. Macdonald, rather than attempt to explain in words his method of working, demonstrated it by painting a picture before the fascinated eyes of his audience. To the ignorant layman it looked as if he simply waved his brush and summon life and color to the canvas.

The picture was a copy of a larger canvas hanging on the wall. A scene of drifted snow edging the cold blue-black waters of a creek, with the strong curve of a hill in the background and a red barn at its foot. It did not seem possible that such a picture could be painted under conditions and in so short a time; but what Mr. Macdonald produced, although not such a finished product as the original, was still a living, breathing picture.

He explained that, while some men like to paint their pictures in the studio, working from a number of sketches; he preferred to finish the job on the spot, making several trips back to the same scene. This method necessitates speed, especially when light is an important factor in the picture.

It is difficult to choose for individual mention any one of the large collection brought by Mr. Macdonald for the exhibit; all were very beautiful and nearly all were faithful representatives of familiar Ontario scenes. He seems to be partial to horses, one of the most attractive pictures was one of horses drinking in a shady stream in summer, the cool gray walls of an old stone mill in the background and the spreading branches of an ancient tree shading the stream.

His treatment of the teeming, incredible color of our Ontario scenes is amazing. He brings it all to the canvas, from the bold, strong clarion colors of fall to the subtle, muted suggestion of color which clothes our hardwoods in the winter; and the bewildering variety of summer green. And how he captures the fickle blue of our changing skies. It does not seem possible that a man could put on canvas that constantly varying blue of sky and water that nevertheless, seems always the same in quality. The snow in his pictures is so natural it almost melts; the soft curve of a drift, the fluffy softness of freshly broken snow, the blue shadows and the white gleam of sunlight are all there.

Mrs. C. S. Thompson, president, was in the chair, and announced that the association would hold a tea on April 10 to raise funds for war work. Agnes Logan Green's recital has been changed from April 10 to April 17. At the next meeting Miss Elizabeth Wynwood will give an exhibit of soap sculpture.

—BUY VICTORY BONDS—

Havelock News

A. C. Denike visited over the week-end with his son Wallace Denike and Mrs. Denike.

Mrs. Sam Southward visited on Sunday with her husband in Toronto.

Those from here working in Peterborough who spent the week-end at their homes here included Claude Watson at Mr. and Mrs. Harry Watson, Bill Matheson with Mr. and Mrs. Harold Matheson, June Blakely and Lois Hart with Mr. and Mrs. W. Blakely, Pte. Jack Matheson with Mr. and Mrs. Alexander Matheson, and Harry Gordon with his father, Harvey Gordon.

Other week-end guests were: Mr. and Mrs. W. Lang, James and Billie of Toronto, with Mr. and Mrs. Jas. Lang; Miss Marguerite Little and Jean Rogers, Toronto with Mr. and Mrs. William Copp; Cpl. Fred Hill, Pte. J. Cosgrove, L.-Cpl. H. Gerow, Sgt. I. F. Sopha, and Pte. Douglas Hill of the Midland Regiment at Niagara, at their homes here.

—BUY VICTORY BONDS—

IMPRESSION OF QUIET RESTFULNESS IS RADIATED IN NEW ANNEX TO HOSPITAL

Hundreds of women who visited the new addition to Nicholls Hospital were agreeably surprised and impressed with the unique decorative scheme that was carried out in the building. It consists of painting the walls and ceilings to harmonize with the floor coverings and furnishings, and the results are to say the least, most striking.

An impression of quiet restfulness and comfort is radiated by the lovely tones in the building, and the first glimpse of the long corridor with a green floor covering is refreshing because the walls done in two tones of grey green please the eye.

The colors might best be described as elusive, two of the rooms are in an ashes of roses shade and the other rooms in a warm, creamy mushroom tone that would delight the heart of any woman who loves a home that is decorated in cosy, harmonizing tones.

Jack Smith, of Smith Bros., well-known painting and decorating firm of this city says the materials used in the hospital came on the market about two years ago, and is a favorite with him, because of the unlimited combinations that can be worked out. "Any shade a woman wants can be obtained, matching drapes, furniture, and floor coverings, thus a pleasing arrangement can be had at little cost without purchasing new articles for the room."

"The paint used is fine for new homes where the walls are getting a little dirty and yet the plaster is not dry enough for ordinary paint or wall paper. The paint is what is known as a water paint and it has made a great hit with customers and contractors alike."

Another worthwhile feature to this type of paint is that it can be washed without damage should it become soiled, and either wallpaper or any other paint may be put on over top of it.

Any further information on this new scheme of decorating may be obtained from any member of Smith Bros. firm or by calling Jack W. Smith, 546 Waterford street. (Advt.)

FASHIONS

PATTERN 9000

See how Marian Martin uses subtle curves to slim you down... it's smart...new...different. Try Pattern 9000 for home or business wear, in cotton or crepe; and do include the pockets trimmed with a row of buttons...both pockets and buttons are optional. For an interesting effect, the long center-front panels may be made of contrast fabric...or they may be trimmed with ric-rac together with the neckline and short sleeves. Three-quarter or long sleeves are optional, also an all around belt or one that begins at the front panels. Follow the expert Sew Chart so you'll finish quickly...so you'll discover how figure-flattering a Marian Martin design can be.

Pattern 9000 may be ordered only in misses' and women's sizes 16, 18, 20, 34, 36, 38, 40 and 42. Size 16 requires 3⅝ yards 35-inch fabric.

Pattern number ....

Size ....

My Name ....

Address ....

I enclosed 20c for postage

....

Marmora

Friends and neighbors gathered at the home of Mr. and Mrs. Lloyd Williams in Wednesday evening on the occasion of their eleventh wedding anniversary and presented them with an end table An enjoyable evening was spent playing cards.

Lieut. Howard Bleecker is visiting his parents, Mr. and Mrs. C. A. Bleecker.

About fifteen members of St. Andrew's C.G.I.T. with their leaders attended a rally in Belleville on Monday evening.

Mrs. L. R. Rundle attended the funeral of her aunt, the late Mrs. Arthur Juby in Stirling on Wednesday afternoon.

Donald Fulton, who recently underwent an operation for appendicitis in Belleville General Hospital, returned home on Wednesday evening.

—BUY VICTORY BONDS—

Young's Point News

Symbols of the sign 'V' for Victory are to be seen on the farm of Robert Freeburn north of Young's Point. Last week a new calf arrived, of a very bright red color with four 'V's' of white on the calf's forehead with a stripe of red separating each 'V.'

Mrs. William Brooks spent Sunday at her home here, but returned to Peterborough, where she is staying with her sister, Mrs. Young, who is critically ill.

Mr. and Mrs. Melville Millar and family spent Sunday with Mr. and Mrs. William Hatton.

Week-end visitors with Mr. and Mrs. W. Brooks were Mr. and Mrs. R. Brooks, Toronto; Miss Marion Young, of Peterborough, with her parents, Mr. and Mrs. W. Young; Miss Dorothy Northey of Peterborough, with her parents, Mr. and Mrs. R. Northey; Miss Iva Dunford and girl friend of Lakefield, with Iva's parents, Mr. and Mrs. E. Dunford.

Mr. and Mrs. Milton Traynor spent Sunday with the latter's parents, Mr and Mrs. E. Crapp.

A. C. Dolph McFadden, R.C.A.F., stationed near London, Ontario, is spending the week-end in the city.

◆ ◆ ◆

George T. Sharpe, D.C., D.T. is attending the mid-winter Chiropractors' Convention which is being held in Toronto.

◆ ◆ ◆

Wilda Saunders, R.C.A.F. (Women's Division) has been successful in her preliminary examinations, and is leaving Toronto for Aylmer tomorrow.

◆ ◆ ◆

Miss Yvonne Patten, daughter of Mr. and Mrs. Harry Patten, 308 Aylmer street, is progressing favorably after her operation for appendicitis at St. Joseph's Hospital.

◆ ◆ ◆

Mr. and Mrs. C. Moore and June, accompanied by Mr. Bill Jones, left Friday night to spend the week-end with their son Doug, who is attending the Ontario Veterinary College at Guelph.

◆ ◆ ◆

Miss Ruth Libbey of Oshawa is spending the week-end with her cousin, Miss Margaret Udy, Parnell street.

Friends of L.-Cpl. N. J. Thomas who is with the R.C.A.F. at London, Ontario will be sorry to hear that he is confined to the isolation ward at Westminster Hospital, London, with scarlet fever.

◆ ◆ ◆

Mr. and Mrs. Gilbert Elmhurst have announced the engagement of their eldest daughter, Rachel Katherine, to Sgt. Observer John Carlton Grover, R.C.A.F., only son of Mr. and Mrs. Guy Grover of Montreal The wedding will take place the latter part of March.

◆ ◆ ◆

Mr. M. H. Riddle of the Bell Telephone Company, was guest speaker at the meeting of the Supper Club on Friday at the Y.W.C.A. He spoke of the history and development of the telephone system and, with the help of some wires and other equipment, he explained aind demonstrated some of the workings of the telephone. Miss Helen Miller, president, was chairman at the meeting.

◆ ◆ ◆

Repeat Performance

A repeat performance of the riotous comedy, "Aunt Bessie Beats the Band," was given in Mark Street United Church on Friday evening to a capacity audience. The play was presented by the Bethany Young People's Union and was presented in Knox church about a month ago. It was sponsored by the Young People's Union of Mark St. church.

◆ ◆ ◆

Kinettes Send $100 To Fund

Mrs. V. Selkirk, Mrs. K. Smylie, Mrs. H. Worton and Mrs. Lorne Bateman are responsible for the fine prizes offered at the Bingo at the Legion Hall next Friday, March 13. Sponsored by the Peterborough Kinettes. This club, which has been organized only since last October and numbers about 15 members, has sent a second contribution of $100 to the Milk for Britain Fund, making a total of $200. Prizes for the next Bingo will be chickens, roast, groceries, hams, bacon and eggs, cheese, canned goods and butter.

◆ ◆ ◆

Women's Auxiliary, R.C.N.V.R.

Mrs. W. E. Dorrington, Jr., president, was in the chair at the executive meeting of the Peterborough and District Women's Auxiliary, R.C.N.V.R. on Friday evening in the Green Room at the Y.W.C.A. It was decided that besides knitted garments, the Auxiliary would send parcels and comforts to Peterborough's sailor boys. The next regular meeting will be held in the Green Room on Friday, March 13 and any women in Peterborough who are interested are invited to attend. The Auxiliary has arranged with Mr. Dick Raine to have boxes in his stores, in which magazines for sailors can be put.

◆ ◆ ◆

Shower For Bride-To-Be

BRIDGENORTH, March 7 (ENS) —Miss Jean Ball entertained at a blue and white kitchen shower recently, in honor of Miss Blanche McWilliams, whose marriage takes place today to Mr. Louis Fry.

Those present were Mrs. Jack Smith, Mrs. Horace Guppy, Mrs. M. A. McWilliams, Mrs. W. Flint, Mrs. C. Telford, Misses Irene Forsythe, Opal Robinson, Whipple Jopling, Mary Moore, Wilma Telford and Olive Sidey.

Miss McWilliams was also presented with numerous pyrex articles by the staff of the Richard Hall Store.

THE STARS SAY . . . .

By GENEVIEVE KEMBLE

For Sunday, March 8.

Sunday's horoscope may be favorable for all manner of spiritual, cultural, community, group and public affairs, which should rise to heights of activity and promise. Nevertheless there may be signs of delay, disruptions and surprising turns of events, which may be hopelessly nullified and bungled by indulgence in arguments, quarrels, rash and impetuous conduct. With caution in this respect there should be much harmony and gratification.

Those whose birthday it is may have a successful and prosperous year if they will shun all reckless, violent wayward and impetuous behavior carrying it to excess and regret. A diplomatic, tactful, courteous and carefully planned strategy, especially in public and group affairs, may avert dangerous, disintegrating and disappointing circumstances and defeat. Make no hasty or rash decisions. Guard aagainst accidents, when travelling against accidents when travelling

A child born on this day may be disposed to be reckless, headstrong, passionate and violent, erratic and ungovernable, thus inviting self-defeat.

For Monday, March 9.

Monday's astrological forecast is not a propitious one, showing prospect of danger and self-undoing through indulgent, extravagant, excessive and unwarranted practices which are bound to run at cross purposes with the best interests and to arouse the antagonism of those in high places and authority.

An overweaning pursuit of pleasure may lead to loss of credit, standing and also influential friends and well wishers. Safeguard these rigidly.

Those whose birthday it is may be the creators of their own defeat and downfall by indulgence or an exaggerated pursuit of pleasure, with extravagance. unwarranted outlay of funds and other excesses arousing the opposition of friends and those in place and power. Safeguard these, and the financial credit, as well as personal reputation and happiness, will remain steadfast.

A child born on this day should have early training and discipline in economy, thrift and honor with a moderation of its aims toward indulgence. It should be personally popular and attractive.

—BUY VICTORY BONDS—

SALLY'S SALLIES

Registered U. S. Patent Office

Young's Point Red Cross is Busy

YOUNG'S POINT, March 7. —(ENS).—During the Thursday afternoon work-day of the Young's Point Red Cross Society, a period was allotted for the business meeting, with the third vice-president, Mrs. R. Nicholson presiding.

The treasurer, Mrs. Harvey, reported the expenses for the month including $30.88 paid to Lakefield, the headquarters, for wool, totalling $39.69. The work convener, Mrs. D. Darling, reported finished articles shipped for the month: 2 large quilts, 3 child's quilts, 7 turtle-neck sweaters, 12 pairs service socks, 1 pair child's socks, 5 ribbed helmets, 1 khaki toque, 4 pairs khaki gloves, 1 khaki scarf, 15 pairs pyjamas, and 6 extra pair trousers.

Votes of thanks were passed for donations received by the society from Mrs. McDougall and Mr. Pearson, also to Rev. E. C. Moore for the use of the hall for the St. Patrick euchre.

—BUY VICTORY BONDS—

Mrs. Hartman Hostess to W. A.

BRIDGENORTH, Mar. 7—(ENS). —The Bridgenotrth United Church Women's Association held its meeting at the home of Mrs. C. Hartman, with 20 members present. The president Mrs. R. T. Pettersone opened the meeting. The lesson thought "Our High Calling To-day" was given by Mrs. W. J. Robinson. A reading was given by Mrs. W. J. Telford. A reading "The Famous Clock of Strausburg" by Mrs. C. Hartman, was enjoyed by all.

At the close of the meeting a dainty lunch was served by the hostess and a social half-hour was spent.

Euchre Party.

Eleven tables of progressive euchre were played at the weekly euchre party in aid of the British War Victims. The prizes were won by Mrs. Charles Forsythe and Guy Pettersone.

Personals.

Mrs. Sandy McManus underwent an operation in St. Joseph's Hospital on Thursday morning.

Friends of Mrs. James Grant will be sorry to hear she is confined to her bed through ilness.

George Heard has returned home from Furland, where he has been employed for some time.

—BUY VICTORY BONDS—

Trent River News

Mrs. John Stone and family of Burleigh Falls are visiting her parents, Mr. and Mrs. Jos. Tedford this week.

Group No. 2 of the United Church Ladies' Aid held a quilting and 10c tea at the home of Mrs. Wm. Thain on Thursday afternoon with a large attendance on hand. Mrs. Gordon Shearer, leader of the group is ill at her home and all wish for a speedy recovery.

Mr. Albert McGowan who has resided near the village for some years has sold his farm to Mr. J. L. Hay and moved to Havelock this week. His many local friends will wish him well in his new home.

Following the mild weather of the past few days the highway workers on No. 30 lost no time in getting out and grading the road surface and as a consequence the stretch from Havelock to Campbellford is in very fine shape. The sideroads however are very rutty and not too good and before driving too far on them one should make inquiries about their passability.

The river has opened up considerably this week and much ice has gone out. Local trappers are looking to their outfits and drawing trapping roots to convenient spots along their trap lines in preparation for the muskrat season which has not yet been announced by the Department in Toronto. Mr. Henry Pollock, Trent River, grand old man is busily engaged with the assistance of Mr. Geo. Johnson in constructing and repairing canoes for local trappers. Mr. Pollock is in his 84th year, still hale and hearty and capable of building a canoe as well as ever.

Word has reached Trent River of the death in Toronto this week of Mr. Harry Smeaton of that city. The late Mr. Smeaton was well known to a great many in this section having been the superintendent at Healey's Falls when that big power plant and dam was constructed about 30 years ago and many of his former employees and friends reside in the village. He was highly respected by all who knew him and his passing is regretted.

DOROTHY DIX

YOU CANNOT DEPEND ON "LOVE LIGHT" IN MEN'S EYES

He's Only Serious When He Pops The Question or Starts Making a Home.

◆ ◆ ◆

Dear Miss Dix: How can a girl tell whether a boy loves her or not? What are the signs of love than a man displays?

—GEORGETTE.

◆ ◆ ◆

ANSWER: There are only two signs of love that a girl is justified in taking seriously. One is when a man pops the question and offers to undertake her shopping ticket and board bill for life. The other is when he rolls up his sleeves and goes to work to try to make a home for her. All the balance is just guess work. Put no dependence on what a man says to you. He may swear by all that you are the one and only woman in the world for him, that he has never loved before and that he will commit suicide if you do not return his affection. But there is no possible way of your knowing whether he is speaking the truth, or merely trying to entertain you with soothing conversation. Virtually all men have a line that they hand out to every girl and you may be the 57th one whom he has asked where has she been all this time that he has never met her, and told that he had been looking for her all his life. So until a man backs up his sweet talk with a bona fide proposal and mentions the wedding day just lend him your ears. Don't give him your heart. You have no touchstone by which you can tell whether he is telling the truth or just passing the time.

Lies In Men's Eyes

Thousands of girls write to me that they have been going "steady" with boys for years, who take them about and give them a good time, but who never mention the state of their affections. These girls say that they KNOW the boys love them because they see it in their eyes. Stuff and nonsense! A girl sees in a boy's eyes just what she wants to see. They are the mirror of her own wishful thinking and the light that lies in them just lies and lies and lies.

Nor is any girl psychic enough to interpret the expression of a boy's face. What she thinks is a yearning look likely as not is just indigestion, and that tender touch with which he helps her off with her coat may not indicate his secret love for her. It may be just part of the technique of his being a cloak salesman.

Most girls think that for a man to keep "steady" company with them for years and years is almost the same as a wedding certificate. Quite the contrary. It shows that he never intends to lead them to the altar. The man who never makes love to a girl or mentions marriage doesn't evade these topics because he is shy. It is because he never means to make good on them and he is wise to gumshoe around them.

Why Men Are Attracted

A man may go with a girl because she is good company, or because he is a dog in the manger who likes to take an attractive girl away from other boys, or because her mother is a good cook, or because she has a car and will ride him around without price, but it is no indication that he loves her or has any serious intentions. So Sally is a smart gal if she gives the air to any lad who doesn't come across with a proposal within three months.

Still, of course, any girl with an ounce of gumption can form some idea of how much a boy thinks of her by the way he treats her. If he puts her pleasure before his own, if he treats her with respect, if he tries to protect her, if he shows he is happy with her, it means that she is at least tops with him.

• • •

This Wife Needs Spanking

Dear Dorothy Dix: I am secretary to the general manager of a large corporation, with a salary that is much larger than the usual man of my age is able to make. I give my wife a liberal allowance for herself and for the housekeeping and she has every comfort and most of the luxuries. We have gotten on very well until the present when she has left me for no reason except that I have to be away from her on business part of the time. Last month I had to be away for two weeks and about the middle of the second week my wife phoned me and said that if I did not come home that night (I was 1,500 miles away) that she would go back to her mother. I told her it was impossible for me to come, so she did go back to her mother, and refuses to return to me. Says I must quit the position that I have had for ten years and get some other work because she will not live with me unless I stay at home all the time. I absolutely refuse to quit my job and she refuses to come back. We have no children. What should I do?

—HUSBAND.

◆ ◆ ◆

ANSWER: I think that any man is very foolish when he gives up his career for his wife's whim, because he ruins his life for nothing. His wife is never satisfied with the wreck she makes of him and reproaches him for the failure she makes him.

If a woman really loves her husband, if she wants to be a helpmate to him, if she has any intelligence and knows what is even best for herself, she doesn't try to break him up. She doesn't want to be a handicap to him. She is willing to go wherever he goes, or help him do anything that advances his fortune. She co-operates with him.

I have known many men whose wives refused to leave the little towns in which they were reared, because they didn't want to leave Mother and the girls or their bridge foursome, when their husbands had fine opportunities for advancement in other places. And in every case where the wife prevailed and kept her husband tied down to the little job, he developed into a bitter, frustrated man and the wife into a peevish, fretful shrew who was always whining because she couldn't have the things she wanted, and throwing up to her husband his failure to get along.

◆ ◆ ◆

Foregoing Formalities

DEAR MISS DIX—My husband is a doctor who has difficulty in getting his friends to call him by his title. Most people have the rude habit of calling him by his first name and not by his professional title. We have tried in vain to ignore this and have finally had to tell them that this wasn't the proper thing to do and showed very little consideration for his dignity. However, they still persist in doing so. What can we do?

DOCTOR'S WIFE.

◆ ◆ ◆

ANSWER—If you want your husband to have any practice, be glad that his friends and acquaintances like him well enough to call him Jim or Bill, or even Doc. Nowadays everybody calls everybody they like by their first names. Formality has gone with the wind.

DOROTHY DIX.
(Ledger Syndicate)

—BUY VICTORY BONDS—

Saving of Sugar When Baking

By MRS. H. M. AITKEN
Well-known Household Economist

Mrs. Aitken

Canada has established voluntary sugar rationing.

For each household in Canada we are allowed ¾ lb per person per week and this allowance includes white, brown and icing sugar. Mrs. Robert Jones has three children in her family. Mary 14 years old, John, 11, and Bill, just 8. Her husband, who works in a munition plant, takes his noon-day lunch. But Mrs. Jones is determined that she will do her part, and will use not one grain more than her 3¾ lbs. sugar a week.

She bakes her apples with honey in the centre and the children say they are grand. Also (and this is important) she knows that sugar is of much greater value when used in baking than when sprinkled on. So every week she puts away half of her sugar ration for cooking.

She's a grand girl, is Mrs. Jones.

She's you — the average Canadian woman!

And here is one of her favorite save-sugar recipes:

BRAN MUFFINS

Temperature: 375 deg. F.
Time: 20 minutes
½ cup corn syrup
1 tsp. salt
1 tablespoon shortening
1 cup date filling
1 egg
1½ cups bran
1 cup all-purpose flour
1 tsp. baking soda
1 cup sour milk

Method: Measure the sugar, salt, shortening and date filling into a bowl. Break in the egg; beat vigorously until smooth; add bran and mix. Add the sifted flour and baking soda. Add the sour milk; mix lightly and without beating. Spoon batter 3 minutes before placing in oven. Bake in moderate oven. Yield: 12 muffins.

—BUY VICTORY BONDS—

HONEY FOR FAMILY

Three to five bee hives will keep a farm family supplied with honey.

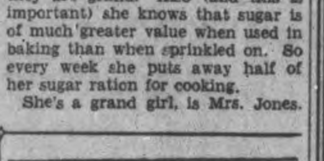

With Peterborough Red Cross Branch

Needlecraft Pattern

Knit In Cotton

Knit this heirloom bedspread in squares or strips. You just need two needles and a double strand of cotton to make it—when done you'll have an heirloom piece. Pattern 262 has directions for making square; illustrations of it and stitches; materials required; photograph of pattern stitch.

Send twenty cents in coins or stamps for this pattern to the Examiner, Needlecraft Dept., Peterborough. Write plainly PATTERN NUMBER, your NAME and ADDRESS.

That knitting is not a lost art is obvious to anyone attending a meeting—be it a church, secular or social gathering the click of the knitting needles is heard and fascinated one watches the growth of a sock, sweater or scarf.

The source of a great deal of this activity is the wool room of the Red Cross on the second floor of the Public Library. This room is open for the distribution of wool every Friday afternoon from 2 to 5 o'clock, during which time a constant stream of people is passing in and out.

Wool is a very precious commodity at present, and those asking for it must be well qualified to use it to the best advantage. Our fighting men must be provided with perfectly made garments.

The committee of ladies in charge of the wool room are all expert knitters and every finished article is carefully examined for the least imperfection, and if not absolutely up to the standard it must be unravelled and re-knitted.

All Red Cross work is on the quota system, and knitters must be willing to make the type of article required according to Red Cross directions.

The following is a list of knitted good shipped out during the months of January and February:

For the Navy.—100 pairs of mitts, 100 aero caps, 100 pairs of plain socks, 100 pairs of seamen's socks, 60 turtle-neck sweaters.

For the Army.—30 scarves, 30 caps, 30 pairs of gloves, 80 pairs of socks, 30 turtle-neck sweaters.

From those who like to knit for civilian use in England, warm garments are gladly accepted.

The girls of the Collegiate have done a marvelous job and have turned in quantities of lovely sweaters. From the lower grades have come afghans made of squares knitted by both boys and girls.

For everyone there is work to do. Keep the needles going and the work flowing.

—BUY VICTORY BONDS—

Millbrook Personals

Miss M. E. Needham was elected second vice-president of the Women's Section of the Ontario Exhibition and Fairs Association at its annual meeting held last week in Toronto.

Local members of the Horticultural Society who have been in Toronto this week attending the annual convention, include the president, Rev. A. R. Gibson and Mrs. Gibson, Mrs. G. F. Harrington, Mrs. W. Charles Thorndyke, and Mrs. H. Ross Edmunds.

Mr. and Mrs. W. A. Henry and son Max were guests of Reevet W. E. Ball and Mrs. Ball this week. Max Henry has joined the R.C.A.F. and will go to Galt to begin his training on Monday, March 2.

Mrs. Linden Russell of Toronto, whose husband is overseas with the R.C.E., is visiting his parents, Mr. and Mrs. H. J. Russell.

Miss Ruth Ball's many friends will be glad to know that she is recovering satisfactorily after an operation for appendicitis at Nicholls Hospital Peterborough, last Tuesday.

HEAD -COLDS -ACHES
GRIPPY ACHES & PAINS
For Quick Relief Without Reaction, Take
BUCKLEY'S CAPSULES

The "Dress" Coat
WILL BE A BIG FAVORITE THIS YEAR

FINE TWILL

Lead the Fashion Parade this year in a "soft" coat that turns every dress into an ensemble. Fine tailoring, inset tie, front belt, slim flared skirt, navy and black.

Fashion decrees that the dress coat will become an indispensible part of every women's wardrobe. Moderately priced.

Please Note:

We are outfitting the smart girl for her gabardine, loose or fitted coat.

• They are practical
• They are an all-purpose coat.

LEVINE'S LADIES' WEAR
Peterborough's Smartest Shop For Women
369 GEORGE DIAL 9924

"Y" GYM GIRLS NOSE OUT ST. JOHNS IN LAST MINUTES OF GAME

MajorsLambaste Saints 6-2 For Game Edge

By The Canadian Press

Hamilton Majors took a one-game lead in the Ontario Hockey Association Senior "A" finals last night by defeating St. Catharines Saints 6-2. The Majors now lead 2-1 in the best-of-five series.

In the Northern Ontario Hockey Association senior finals Hollinger Green Shirts outscored Buffalo Ankerite Bisons 4-3 to cut down the two-game edge the Ankerites had seized in the first two games of their best-of-five playdowns. The Ankerites now lead two games to one.

The game at Hamilton was hard fought and cleanly played throughout. Barlow started the Majors on the scoring trail shortly after the opening of the first period. Allen made it two for the homesters before Forgie split the twine for St. Catharines. Hamilton took a commanding lead as the second period progressed, outscoring the Saints three to one. Barlow scored his second goal and passed to Miccinivich for another. Massey counted for the Saints, but Robertson made it 5-2. Robertson got the lone tally of the final period ending the scoring.

In the game at Timmins,, Wilson, who was the big scoring gun in the Hollinger playoff drive, was held scoreless for two periods but made up for it by scoring the winning goal for his team in the final period of play.

The game was a see-saw affair. Hollinger led 1-0 at the end of the first period. Ankerites tied it up in the second but Hollinger broke away again before the end of the session to take the lead. Shortly after the start of the final period the score was tied again but it proved to be only a setting for Roy Wilson to display his scoring ability.

Haflidson, Stewart and Schwab were the other scorers for the winners, while Clouthier, Young and Carnegie were the marksmen for the Ankerites.

BUY VICTORY BONDS

Markham Whips Omemee 8-3,

OMEMEE, March 7.—Markham Intermediates rang up a five-goal lead in the first game of their playoff series with Omemee here last night as they trounced the homesters, 8-3.

The final game of the series will be played in Unionville Tuesday, with total goals to count. Goalie Jack Harper and sharpshooting Ralph Parkinson were the shining lights in the Markham victory, each turning in spectacular games.

Omemee—Goal, J. Morrison; defense, Parsons and Scriver; centre, Nichols; wings, Ellis and Craig; subs, Foster, Reid, Crawford, Burns and Watson.

Markham—Goal, J. Harper; defense, F. Scott and G. Scott; centre, E. Lawrie; wings, B. Lawrie and Baker; subs, Parkinson, Meharg, B. Harper and H. Lawrie.

Referee — Army Armstrong of Oshawa.

First Period

1—Markham, Parkinson (E. Lawrie) 2:10
2—Markham, H. Lawrie (E. Lawrie, B. Lawrie) 3.26
3—Omemee, Burns 11:12
No penalties.

Second Period

4—Omemee, Watson 4:35
5—Markham, G. Scott (Parkinson) 16:55
No penalties.

Third Period

6—Markham, Parkinson (G. Scott) 4:22
7—Omemee, Nichols 6:46
8—Markham, Baker 8:21
9—Markham, Parkinson G. Scott) 11:59
10—Markham, Parkinson (Baker) 14:44
11—Markham, G. Harper (Parkinson) 18:07
No penalties.

BUY VICTORY BONDS

Warsaw W.M.S. Meets

WARSAW, Mar. 7 — (ENS). — The February meeting of the W.M.S. was held at the manse on Thursday afternoon. Mrs. George Taylor presided. Plans were discussed to have Mrs. Harris, president of the Presbyterial, to speak at Easter special service.

Mrs. Harold Payne, leader of C Group. had charge of the program, and followed the theme "The Lord's Supper," as outlined in the Missionary Monthly.

FIRST BLOOD - - - By Jack Sords

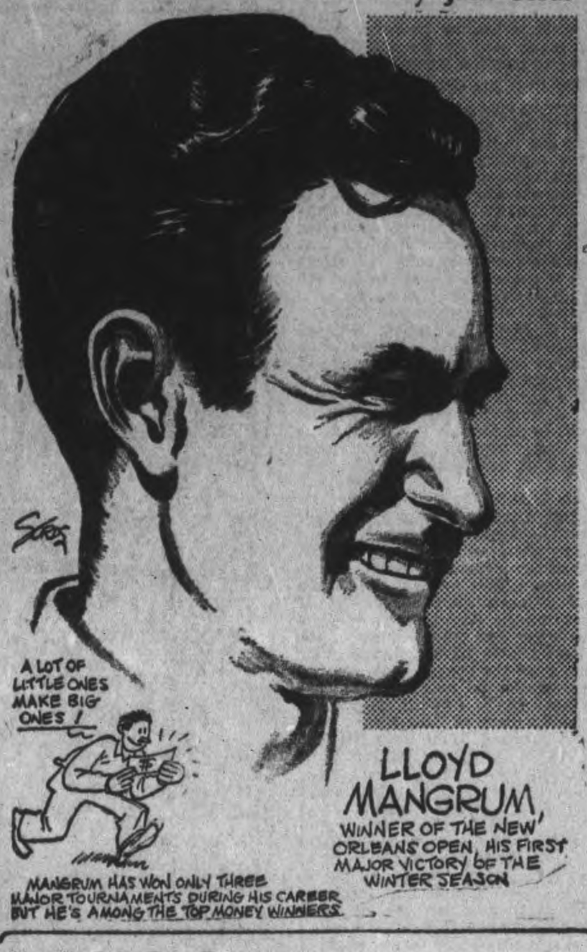

P.C.V.S. Presents - - -

Special The Examiner By a P.C.V.S. Student

Several records were broken this week but probably the most important was the total War Savings Stamp and Certificate sales. The highest sale in the history of the campaign at P.C.I. was recorded—$1,603—$415 in stamps and $1,188 in certificates. The previous record was $1,540 and was set a year ago. This is exemplary of the spirit at the Collegiate in wartime. Good work students!

The Servant Problem Solved

Fifteen hundred fascinated students and parents saw Barbara Bothwell as Fanny solve the Servant Problem on Thursday and Friday nights. The four hilarious acts of "Fanny and the Servant Problem" were enacted on a stage miraculously transformed through the ingenuity of F. E. Johnston and a host of helpers into a fashionable boudoir decorated and furnished in the style of Louis XIV period. Couple this setting with the superb acting of the cast of 17 and you have the formula for the success of the P.C.V.S. Dramatic Club's 1932 hit.

Barb Bothwell and Alan Johnston were perfect in the leading roles and Ruth Sage and Catherine Hall as the "Two Old Ladies" stole the show with their Victorian manners. Alan Eadie dominated the action as the overbearing uncle and the perfect servant. Shirley Curtis' portrayal of Fanny's aunt and housekeeper had the audience laughing throughout the play. Velma Staples and Jean Bullied as the haughty maids and relatives were typical of the superior attitude of the servants in Bantock Hall. Bill Crowe was a fellow conspirator with Fanny and brings about the meeting between Fanny and her former business manager—the boisterous, good hearted George Newte (Alan Boate). Alan was a star in his own right and with Alden Gourley as the booming, jovial medico, contributed much of the humor in the play. Will we ever forget Alden's unconsciously funny remark—"shall be glad of a shave, that's all!" Everybody roared at that point. The crowning blow to the Bennets came with the arrival of a van of chorus girls—"Our Empire." The loud, effervescent antics of this troop brought about the climax. Anna Hubel, Joan Brown, Arlie Connell, Joan Bell, Phyllis Dummitt, and Dorothy Frost added much to the fast action in the third act.

The play was a supreme example of the perfection attained by the fine co-operation between the cast and Miss White and R. L. Hale. The Club has soared to unprecedented heights this season so congratulations!

The Last Hundred

The mobile kitchen went tearing by the thousand dollar mark this week and the total now stands at $1,064.60. Eighty-five dollars and forty cents more and the goal will be reached. The thermometer is capable of registering up to 1200 dollars so don't be afraid to put the red column past the boiling point. Two forms gave their second donation this week while others are still endeavouring to raise the first.

The honours go to Grade IX C Academic. This form presented the highest total from any Grade Nine form and the fifth highest in the whole school. Don Earle gave a tin bank crammed with $27.00 to Ed Geraghty of the Students' Council. Good work IX C.

Beryl Dobbin donated $50 on behalf of the G.A.A. and this money was raised through the proceeds from the girls' basketball tournament. Beryl read a little speech of thanks to all those who helped to make the tourney a success.

Helen Lyon of Grade IX E Academic added $6.80 to this form's former donation of $3.72 making a total of $10.52 received from Grade IX E. In the same category is Commerical XI. John Franks presented $5.95 to Mary Hanlon for a total of $17.50 from this form. Congratulations!

You may have noticed that Bob Honour's name did not appear in this report. The reason is simple—Bob, like Treasurer Fred Mason before him, has left school to work in a war industry. The other members of the Council will take over the office of Treasurer during the remaining months. The best of luck to you Bob.

Next week should see the fund nearly completed, if not fully collected. Grade XI A Academic sold candy and peanuts at the play and ran out of everything eatable. Here's hoping that our headline next week will be, "THE THERMOMETER BLEW UP!" Get your form's donation in and watch for our column next week.

Teasettes

Some time ago the C.G.E. donated $25 to be used in a public speaking contest among the pupils of the Fifth forms and Special Commercial. The preliminaries were held last Tuesday and there were five trail blazing students—one girl and four boys. Connie Nicholson, Rod Reed, John Frank, Bob Crocker, and Alden Gourley spoke, and from these students the last three were chosen to compete for the prize in the finals next Thursday by the judges Miss Burgess, Miss Bailey, and L. J. Pettit. Next week we'll bring you the sequel to the public speaking contest.

A highly successful Play Party was held in the gym last night. All those who helped in any way towards the success of the play and the "Night of Plays" were admitted.

Next week a super paper collection is hoped for and to emphasize the need John Lewis gave a rousing pep talk in the Junior and Senior Assemblies this week. Don't forget to do your bit for the war effort by bringing all scrap paper in the house to the girls' entrance next week. Let's go students!

John Wolfe had an interesting "self portrait" in the Camera Club showcase this week. More Scott's Mill pictures were on display by the commander-in-chief of the Camera Club.

If you see the girls of P.C.I. walking around in odd stockings—i.e. one red and one blue, etc.—don't doubt their sanity; its just the trademark of a secret (?) club. Are you satisfied now?

The Easter exams are but a few short weeks away. As a mater of fact, some papers have already been turned in so the threat is very real. Don't forget to patronise the Fashion Show on the 26th of this month even with exams in the offing.

Basketball was a closed book this week but look for more action from the Seniors in the games to come. The Oshawa play-offs are improbable at the time of writing but anything can happen yet. More attendance at the games would be appreciated.

BUY VICTORY BONDS

WAS TORONTO TEACHER

LONDON—(CP).—E. G. Savage, former school teacher at Toronto, is London County Council's education officer.

HOCKEY!
O.H.A. SENIOR B FINALS
Merritton vs. Peterboro
BROCK ST. ARENA
Monday, March 9
Reserved Seats, 75c; Ladies West Side, 50c; Gentlemen, West Side, 60c; East Side, 50c; Children, 25c; Soldiers, 25c.
● All Reserved Seats will be sold by 7 p.m. Night of Game ●

Redbirds Again To Witness Shuffling Game

ST. PETERSBURG, Fla., Mar. 7—(AP). — Billy Southworth is a fellow who likes to give his cards a good shuffle before starting to deal, but when the National League riffle begins next month he'll have his aces on top.

The mighty mite who runs the St. Louis Redbirds said as much to-day.

Recalling that everyone became royally confused last spring when he pulled all sorts of infield combinations out of a hat for the grapefruit games, Southworth suggested that no one should take his shuffling too seriously this year.

"I knew all along what my infield was going to be last year and except for first base I know about what it will be this season," he said. "But I'm going to give every boy a chance and I want to get as much of a look at these youngsters as possible.

"As a result you may see me doing some strange things in our exhibition games.

"For instance I want to give this boy, Bob Blattner, as much work as I can even though I am figuring on Frank Crespi for my regular second baseman and Marty Marion for short. So I may play Blattner half a game at second and half a game at short. He'll get nine innings of work. I'll get to watch him at two positions, and both Crespi and Marion will get in half a game at their own positions."

Southworth must decide between Johnny Hopp and Rookie Ray Sanders at the initial sack and between Hopp and Rookie Stan Musial in leftfield.

Hopp would fit in handily at either place. but where he finally lands will depend upon the development of the two freshmen.

Theatre Highlights In Manhattan

NEW YORK, Mar. 7 — (CP). — The theatre's nastiest character in some seasons has arrived on Broadway and is nightly ruining lives and upsetting the calm of Connecticut household at the Plymouth Theatre. Boris Karloff, as an unhappy mankiller in "Arsenic and Old Lace," pales beside the unmitigated mental cruelty created by a Hollywood starlet in Manhattan's newest play, "Guest in the House."

The guest in question is Evelyn Heath, played by a former contender for role of Scarlett O'Hara who bears the famous name of Mary Anderson. As a venomous 20-year-old she disrupts the lives of no less than seven persons before she is stopped and calm returns.

The play, by Hagar Wilde and Dale Eunson, has invited comparison with Lillian Hellman's "The Children's Hour" of some seasons back in which Florence McGee of Toronto scored a great triumph as a child that malevolently ruined three lives. Some critics have even suggested that Miss Heath is the Helman brat grown up.

For Mary Anderson almost causes a divorce, almost blasts the reputation of a charming couple, almost marries a charming young man whose life she would have blighted. Fortunately one of her phobias and a conveniently weak heart combine to exterminate her at curtain time much to the relief of the audience.

Innocent on the Surface.

This veritable monster is outwardly an innocent and attractive young woman who is taken into genteel household as an act of kindness. But a frustrated mind and an inhibited childhood have so warped her that she promptly, through falsehood and deceit, creates mistrust among her benefactors who do not suspect that the innocent of the simpering and plaintive girl hides a neurotic and dangerous character. Just why they don't suspect sooner is one of the weaknesses of the play. For the audience suspects her right from the start.

Despite its faulty motivation the play possesses a baleful atmosphere and considerable intensity. The spectacle of an unbridled evil-doer always has audience appeal since everyone waits with baited breath for virtue to triumph. Miss Anderson has neither the skill nor the ingenuity in her creation of the grown-up brat that Miss McGee revealed in playing the childish one. She looks the part and plays it with sufficient conviction to indicate that her career is well-chosen and that as an actress she is capable of considerable development.

Miss Ilka Chase is the latest comedienne to turn to literature. Like Miss Peggy Wood she has written her memoirs and entitled them "Past Imperfect." That an actress under 40 should be in the memoir-writing stage is due, in Miss Chase's case, to the fact that she has packed in some 18 years as an actress, journalist. and radio entertainer in London and New York and consequently has a story to tell.

The book is due shortly and will probably constitute a friendly and witty record of plays. players and the radio world. The book was written in trains, airplanes, and dressing-rooms—for Miss Chase has become a lecture-personality as well as a stage and radio star. She now is reading proof in her spacious and quiet East Side apartment, not a little surprised that it got itself done.

BUY VICTORY BONDS

EXTRA RATIONS IN SWEDEN

The Swedish Commission has distributed 100,000 coupons for extra rations of flour, sugar, butter, peas and meat to miners, woodcutters and unemployed.

SPORTS — DAY BY DAY

By FRED D. CRAIG

The Petes took another step toward the Senior B championship at Oshawa last night when they overwhelmed the Collingwood Shipbuilders to win the second game of their semi-final series 10 to goals to 2 and take the round in two straight. Merritton, winners of the Niagara-Hamilton group and conquerors of Windsor Spitfires are now the only barrier between the Soldiers and the Ontario title. Following up their Wednesday night win in Collingwood, the Petes came back with a sustained attack on the big Oshawa ice last night that was entirely too much for the hard-hitting lads from the North. They had too much foot and drive for the Shipbuilders and might easily have won by an even more convincing score. Beatty in the Collingwood net had to be decidedly lucky to keep the tally from rising like the Victory Loan figures. For two periods, in spite of being outplayed by a wide margin the Shipbuilders managed to keep the score down. Indeed with but fifteen minutes to go the losers had cut their deficit to one goal. And then the Petes' attack got rolling in earnest and they rattled the puck behind Beatty seven times in the last quarter of an hour.

* * * * * *

Every man in a Peterborough unie contributed his bit to the victory and it was a fine all-around performance, indicated by the fact that only Burton and Jopling failed to get a scoring point. Eddie Starr, a surprise selection, who was the extra forward picked up a goal and an assist as his donation to the cause and strangely enough Bun Kingdon, leading scorer all season was the only Peterborough forward who did not get a goal. Perce Nichols who started a scoring rampage in the last Whitby game by scoring three times and added a pair more in Collingwood gave a repeat performance last night by nicking two again, giving him a total of seven goals in his last three games. The Petes played unselfish hockey, and their passing was decidedly effective. As for Collingwood they were a badly beaten outfit but they kept battling until the final whistle.

* * * * * *

Although the vagaries of the weather man forced the Petes to play away from home they did not lack support for hundreds of loyal fans trekked to Oshawa to see the downfall of the Collingwood crowd. And they really rooted. Some of them were so enthusiastic that every time trouble threatened they wanted to climb over the boards and take a hand. Some of them did get on to the ice and had to be led off. It was all good clean fun. There were a number of supporters down from Collingwood but they got very little for their long ride. Their favorites were always behind and never looked much like winning. However both the Collingwood fans and the players came around afterward to wish the Petes luck in their quest for the championship. There had been a lot of battling out there on the ice but once it was over the Northerners were sporting enough to visit the Petes' dressing-room and expressed the hope that the Soldiers would go through and take it all. Some of the Shipbuilders are rough, tough and nasty on the ice but evidently they are sportsmen enough to wish their conquerors luck and for that gesture our hats are off to them.

* * * * * *

A Big Cage Game

The Kingston Combines who meet the Outboard Marines at the Y.M.C.A. tonight in the first game of the O.A.B.A. intermediate A playdowns have had a good record this season and have been playing a lot of classy basketball against strong opposition. They will undoubtedly prove a hard knot for the Peterborough entry to solve but the Marines, too, have been playing a lot of games this season and holding their own against senior teams, and they should show enough scoring punch to take tonight's fixture by a good margin. The return game is scheduled for Kingston a week from tonight and points on the round settle the argument so both teams will be turning on the heat all the way. There will be no letup from the first to the final whistle with two powerful high-scoring outfits throwing the throttle open. The game is called for 8 o'clock sharp and the biggest cage crowd of the season is expected. The O.A.B.A. game will be heralded by a curtain-raiser between two girls' teams, the Generals and the Electrics, who have battled several times this season and always staged an exciting argument. That is not to be wondered at because there are four pairs of sisters in the lineups, with each pair divided.

* * * * * *

The decision of the Trenton R.C.A.F. team to play its O.A.B.A. games in Toronto draws the following comment from Ken Colling in the Belleville sheet: "Alas, the few basketball addicts around Belleville who were counting heavily upon seeing their first senior O.A.B.A. tussle, can forget about the whole thing. The Trenton R.C.A.F. hoopsters elected to playoff in the senior provincial series along with St. Catharines, Toronto and Windsor respective loop winners. Skipper Muirhead's district Airmen were drawn against the Toronto winners, presumably Tip Tops, while St. Kitts and the Border City quintette battle it out. Local cage fans were elated with the announcement that the Flyers had been awarded the first home game with the Toronto winners, but their good fortune will never be realized, as we understand the Trenton hoopsters are playing both of the senior semi-finals in Toronto, the first game to be played at No. 6 I.T.S. Saturday night. With the finest basketball floor in Canada available at No. 5 I.T.S. here, it was first announced the series would open in Belleville. However, if the Trenton hoopsters vault over the Toronto champions it is hoped Brian Casey and company will endeavour to entertain the Airmen and civilians of the district with at least one game of the provincial senior basketball finals."

* * * * * *

Juveniles Play Tonight

Peterborough's future greats will be on view at Brock St. Rink tonight when the Churchills, the local representatives in the Ontario juvenile series will battle with the Stirling kids in the provincial playdowns. Churchills have a classy team of young players, some of whom had experience in the Ontario series last season and they have been playing good hockey. They have speed and a fair amount of weight and are counted upon to make a good showing in the Ontario competition. Wednesday night they travelled down to Stirling and on a cushion that was more like a slushy sidewalk than a hockey ice managed to hand the Easterners a beating. But they are not over-confident as a result of that win, realizing that under the conditions anything was liable to happen. They look for a tough battle from the Eastern representatives. The game is called for 8.30 o'clock tonight and rates a good crowd. The players in this series are reinforcements for the senior teams of the future and if they are not encouraged the harvest is not likely to be a very heavy one.

* * * * * *

Sporting Chili Con Carne: There were several incipient fights in last night's game but Referee Houston handed out no penalties....Swinging sticks at the fans seems to be a Collingwood weakness. It bobbed up again at Oshawa....Omemee Black Hawks absorbed an 8 to 3 beating on their own ice last night at the hands of Markham....The return game is in Unionville Tuesday night....A big crowd of Stirling fans will accompany the Stirling juveniles to Peterborough for tonight's game with the Peterborough Churchills....The villagers are solidly behind the kids....Sam Snead came through with a two-under-par course....The Orillia police hockey team defeated Lindsay police by 16 to 7 last night....It looks like as if the northern team must have rung in a ringer on the Lindsay constabulary who will probably demand that their opponents be finger-printed....Joe DiMaggio has turned down a $40,000 offer from the Yanks....The Yankee Clipper better not overdue the holdout. There are too many fans wearing uniforms across the border who are not getting $40,000 a year to make his demands popular....Kingston Lions defeated Oshawa 5 to 1 in the junior B series replay last night...FLASH: Merritton will meet the Petes Monday at the Brock in the first game of the Senior B finals.

CHILDREN'S MITES

LONDON—(CP)—Mrs. Chuchill's Red Cross Aid-to-Russia Fund has received $4.50 from 30 five-year-old children, who voluntarily gave up their "candy" money.

HIGH-PRICE CHAMPAGNE

NEWBURY, England—(CP).—At a warship's auction sale a bottle of champagne, auctioned and re-auctioned, realized about $5,287.

Remember When—

By The Canadian Press

Howard Palmer's Alberta rink won the Macdonald's Brier Tankard at Toronto one year ago tonight with an 11-8 triumph over the Manitoba entry. The Calgary quartet won eight and lost one to take the championship to Alberta for the third time.

BUY VICTORY BONDS

Snead Rolls Up St. Petersburg Cup—3 in 4 Years

ST. PETERSBURG, Fla., March 7—(AP).—Sam Snead, the Hot Springs, Va., slugger with a reputation for repeating over favorite courses, blazed a two-under-par 70 over the Lakewood Country Club course late Friday to capture his third St. Petersburg Open golf title in four years.

Snead, Canadian open champion, had shot a mediocre 75 during the morning to give him a three-day card of 141-75-70—286, three strokes better than any of his nearest rivals in the field of approximately fifty golfers who finished the grind.

Although Snead's sizzling final round assured him the first prize of $1,000 out of the $5,000 purse put up for the pros, it was overshadowed by a record-breaking 66, 6 under par, turned in by young Chick Harbert of Battle Creek, Mich., as he swooped into three-way tie for second place and a $585.33 award.

Harbert had encountered trouble Thursday after shooting a 73 Wednesday and came up to the last day apparently out of the running with a 149, eight strokes back of Snead.

However, he collected a 74 in the morning round and then played what he called the finest round of golf in his life in the afternoon—bagging a total of seven birdies. He had a bogey six on the long second hole when his tee shot went out of bounds, but made up for the lapse the rest of the way.

It was the first 66 made over the tough Lakewood layout since the course was lengthened to a par 72.

Tied with Harbert were Sam Byrd of Ardmore, Pa., the former Yankee baseballer, and Byron Nelson of Toledo, Ohio, each of whom finished with 70's for 289.

Al Brosch, young red-headed pro at Bethpage State Park, Farmingdale, N.Y., who was tied with Snead for the lead with 216 at the three-quarter post at noon, finished with a 74 to take fifth money of $375.

Scores up to 300 finished in the money, due partly, perhaps, to the disqualification of Ben Hogan and Henry Picard Thursday. Paul Runyan was just out with 301 and National Open champion Lawson Little blew to 306 and 305, respectively.

BUY VICTORY BONDS

Married Men Win Over Bachelors

The Peterborough Canoe Company's married men's hockey team defeated the single men 5 to 1 in a game at Lakefield on Tuesday night, with Joe Kendall of Lakefield officiating.

The teams were:

Single Men — Goal, Killingbeck; defence, Gordon, Brinklow; wings, Bladdock, Townes, Armstrong, Simmons, Greer, Clancy.

Married Men—Goal, Bullied; defence, Johnson, Richardson, Miller, Paul; forwards, Walker, Ellis, Wildman, Neely, Shine, Hewie, Lundy, Thompson.

BUY VICTORY BONDS

Baseball Briefs From Training Camps

SANFORD, Fla. — Casey Stengel is pleased with the way his Boston Braves are shaping up, in spite of bad weather. Ernie Lombardi is showing the way in batting drills.

SARASOTA, Fla.— Joe Cronin, who has had little or no time to devote to his Boston Red Sox squad since he learned of Ted Williams' deferment, now has two other headaches.

Dom DiMaggio is such a stubborn holdout that Cronin has turned his case over to General Manager Eddie Collins. John Pesky has informed him that he expects a call from his Portland, Ore., draft board any day. That means Cronin may have to get himself in shape to return to his shortstop berth.

First Half Lead Of St. John's Is Wiped Out

Coming from behind to win out in the dying moments, 'Y' Gym kept their play-off hopes bright by nosing out St. John's 22-19 in an important Ladies' Basketball League game, at the Y.W.C.A., Friday night. St. John's held an 11-7 lead at half time and the 'Y' team coming back strongly were forced to battle all the way before finally nosing out in front in the dying minutes. St. John's carried an edge through the first half to hold a four point lead in that period.

The winners came back strong after half time and slowly cut down the St. John lead but the losers battled them off until about three minutes from the end of the game.

At that point it was 19-18 for St. John's but R. Hewitt and I. Stewart threw in baskets as the game drew to a close to give Y Gym the verdict. St. John's missed a lot of scoring chances in the final half that would have more than duplicated their first half edge if they had taken advantage. The winners, on the other hand cashed in nicely, particularly on the chances they had late in the game. The Y team made two of their four free throws and St. John's cashed in on only one of 12 tries. R. Hewitt was the winner's big scorer with 15 points with R. Sullivan also standing out. A. Bowler, E. Foster and T. Laws played well for St. John's.

The teams:

St. John's 19—A. Bowler 7, D. Groombridge 4, E. Hewitt 2, E. Clark, M. Mason, T. Laws 4, E. Foster 2, F. Gynane.

Y Gym 22—I. Young 1, R. Hewitt 5, R. Sullivan 2, D. Ackford, I. Stewart 2, N. Smith 2.

Referee—J. Cooper.

Sports Spice

By HUGH S. FULLERTON, JR., Associated Press Sport Writer

CHARLOTTESVILLE, Va., March 7.—(AP)—An event worth seeing would be General Phelan, the non rule-promulgater of the New York Commission, trying to keep up with the scoring system the college boxing folks have figured out for the Eastern United States intercollegiate tournament...The referee and judges have to carry ration books, note down their votes after each round, tear off the coupons and send them to a tabulator who figures things out after its all over...Come to think of it, we'd like to see the faces of the Garden regulars if they ever ran into the college no-cheering-during-rounds rule...

Odds And Some Ends

Get Roy Simmons, the Syracuse mitt coach, to tell you some time how he nearly got Joe Louis to top a fight card at a cost of $85 and a couple of railroad tickets—and turned him down. Headline: "Government Freezes Typewriters."...We thought it happened at a football game last November...Herb Pennock, Boston Red Sox farm director, wishes the Athletics would take a hint from the Dodgers and bar wives from camp...His daughter Jane is on her first Spring trip to Anaheim, Calif., with her husband, Eddie Collins, Jr....Eddie Mack, retired Boston boxing promoter who figures he gave away 600,000 free fight tickets in 30 years, laid cash on the line to see a bout recently... "I'd rather pay so I can knock the show if I don't like it," he explained.

Shear Nonsense

Commenting on the air raid report from Long Beach, Calif., Art (Oakland Trib) Cohn writes: 'I knew something was wrong in Long Beach when my old boss, Charley Paddock passed through here at 5:36 a.m. He was never in finer form."

Snow Joke

A bunch of Oklahoma City kids, celebrating a snowstorm, turned their barrage on a quiet looking guy who drove up to the house next door. The fire was returned with considerably speed and accuracy. Beating a strategic retreat, the kids asked the neighbor's name. The reply was informative, "Lloyd Waner."

Rupture Troubles Ended
SMITH MANUFACTURING COMPANY Dept. 37

WE SHARPEN SAWS
COPPING MARINE SALES
Water St., Corner Brock Dial 6703

O.J.H.A.
HOCKEY!
STIRLING vs. PETERBOROUGH
Brock St. Rink, Saturday, March 7
8.30 P.M.
Adm.:—Adults 25c - Children 10c

PETES ELIMINATE COLLINGWOOD BY WINNING FIRST TWO GAMES

Soldiers Score Ten Goals In Second Game

By FRED CRAIG

Unleasing a scoring surge that saw them score seven times in the last fifteen minutes, Peterborough Soldiers cleaned up the Senior B semi-final round with Collingwood Shipbuilders at Oshawa last night, beating the Northerners 10 goals to 2 and taking the series in two straight games. They meet Merritton next in the final round for the Ontario championship.

There never was any doubt as to which was the better team. The Petes led all the way, outplayed the Shipbuilders by a city block in the first two periods, although the score sheet does not show it, and then opened the throttle wide in the final twenty minutes to bury Collingwood under an avalanche of goals.

Hundreds of Peterborough fans cheered their favorites as they outplayed the boys from Bert McLeod's old town. There were nearly 300 on the special C.N.R. train and more than that number motored to Oshawa to see the battle. They were well rewarded for the Petes put on a convincing show of superiority as they outskated the belting Shipbuilders and tricked them with clever stickhandling and smart passing. It was 2 to 0 for Peterborough at the end of the opening period, 3 to 1 when the second was over and after Collingwood had scored the first goal in the final session the Soldiers opened wide with a devastating attack that overwhelmed the lads from the Georgian Bay country.

A Picture Goal

Collingwood only had a brief moment of hopefulness and that was when they registered their second goal shortly after the 5-minute mark in the third period and were behind only 3 to 2. But Art Heal shattered their dream less than two minutes afterward when he stickhandled around a couple of forwards in mid-ice, split the defence and went right in to blaze a shot past Beatty to make the score 4 to 2. That sparkling goal opened the floodgates and from then on there was only one team out there. Collingwood, two goals down, tried to gang up but the Petes were hitting on all eight and were not to be stopped. They broke loose from the Shipbuiders' attacks to tear in at top speed for goal after goal and it was only a question of how many.

Strangely enough, although they were only a goal in front after 45 minutes play, the Petes had outplayed Collingwood just as badly during the first two periods as they did in that final scoring splurge. For minutes at a time, in the first and second stanzas they had the Shipbuilders backed in behind their own blue line but goals came slowly. Beatty, Collingwood goalie, who has no style at all and who flops around in the net like a trained seal, stopped a flock of close-in shots and on other occasions the Petes attackers missed by inches. However hockey experts predicted that under the constant pressure the Soldiers were putting on the break would have to come sooner or later—and it came with a bang in the final period.

Hand Out Plenty

The game was not as rough as the battle in Collingwood, but the Shipbuilders' defence handed out plenty and the path to the nets was no bed of roses. Big Portland and Butters carried their sticks high and got away with a lot of slashing but their crude tactics failed to stop the Petes who kept whirling in all night. Referee Houston was back on the job and his work was no improvement over the exhibition he gave in Collingwood. He missed plenty and several times the game threatened to get out of hand.

The whole Peterborough cast earned brackets for a fine performance. As in Collingwood where each got a pair of markers, Honey Tompkins and Perce Nichols led the scoring parade, the former performing the hat trick by firing a goal each period while "Nick" pumped two behind Beatty. Single tallies by Art Heal, Johnny Godfrey, Joe Blewett, Bruce Bennett and Eddie Starr made up the ten.

Both forward lines were good going both ways. They not only showed speed and cleverness on the attack but when they lost the puck, they whirled and roared back to help out the defence and that persistent backchecking had a lot to do with the final victory.

As for the defence they earned brackets by a grand display back of the blue line with Johnny Godfrey doing more rushing than he has shown in a game all season. The Petes' captain scored one goal and had assists on two others for a four-star effort. And his defence mates were not far behind in effectiveness. Harding had nothing like the work to do that fell to the lot of his opposite number in the Collingwood net. He had little chance on the two that beat him but he moved smartly to save scores on several other occasions when the Collingwood attackers managed to get on the loose.

For Collingwood the Scott-Kirby-Kelly line, although not as good as in the first game was still the best attacking combination. They gave all they had and contributed most of the Collingwood punch. Beatty may have been lucky—he did not act like a first grade goalie—but he stopped plenty of rubber, while in front of him Portland, Butters and Young did their best to make it tough for the Peterborough attackers.

Score Two in First

The Petes had a wide edge on the play in the first period in spite of the fact that they could not get more than a two-goal margin. It was a hard-hitting session with Referee Houston handing out seven penalties and he could have doubled that list. The Soldiers stormed in early and had plenty of chances but they could not connect. Crowe drew a penalty but Collingwood could not get an attack organized while he was off and the Petes did not have much better luck, although they had more chances, when Sandell was chased. Burton was in for a close-range shot but Beatty was in the way and he also blocked drives from Tompkins, Heal and Kingdon.

Collingwood threatened only occasionally but they missed one great chance on a breakaway when Harding made a fine stop on Brophy's close-in drive. Finally after more than 15 minutes of play the Petes broke into the score column. Portland was given the gate for slashing Art Heal and while he was off the Soldiers staged a ganging attack that was rewarded when Johnny Godfrey set up a scoring play for Nichols who took the captain's neat forward pass just out side the crease and back-handed the puck past Beatty. Just before the period ended Petes made it 2 to 0. Crowe and Burns were off together at the time and with the teams playing five a side Tompkins stick-handled in and slipped a pass to Bun Kingdon. Beatty stopped the latter's shot but Tompkins closed in fast to net the rebound, ten seconds before the rest period.

For nearly five minutes of the second period the Petes ganged up and did everything but put the puck in the net. Beatty was the busiest man in the rink but he held the attackers out and at last it was the Collingwood team who scored on their first dangerous move of the period. Burns got a breakaway and carried over the Petes blueline. He was checked there and lost the rubber but G. Butters who was trailing picked up the loose puck and had a clear run into the net where he gave Harding no chance.

A Charmed Life

The Petes stormed in after that setback but Beatty seemed to have a charmed life. It was not until Portland drew a penalty that they finally succeeded in getting that goal back. It came on an odd play. Heal was battling in the corner with a Collingwood player and the latter tried to pass behind his own net. Honey Tompkins intercepted the pass, came out in front and had the disc into the net before Beatty could move. Young was chased and Collingwood were two short but the Petes failed to cash in. Soon after Beatty slashed Joe Blewett when the latter came close and the Petes' winger grappled with the net guardian and the two went down together. There was no penalty.

Petes Turn It On

The third period opened at a little slower tempo than the two previous sessions. The Petes missed a number of chances to increase their lead, and then at the 5.03 mark Kelly put Collingwood back into the ball game by scoring from close in on a passing play with Scott and Kirby. That made it 4 to 2.

Then came Art Heal's brilliant solo goal to start the parade. The left-winger picked up the puck in mid-ice, missed a couple of checks outside the Shipbuilders' blue line, then split the defence and sailed in to pick a corner and make the score 4 to 2.

The Petes were on their way. Less than four minutes after Johnny Godfrey tore down mid-ice, slipped a pass to Nichols to beat the defence, took the right winger's return pass close-in and drill one past Beatty to give the Petes a three-goal margin.

In 22 seconds Joe Blewett scored at close range, with Nichols and Starr getting assists on the play and 44 seconds after that Nichols added to the rout by going in alone and blazing a shot into the lower corner of the net. That was three goals in 66 seconds.

Collingwood were well beaten by that stage although they tried to get an attack organized. It was no use however and their ganging backfired when Bennett got a breakaway to pull the goalie out and slip the rubber into the cage.

That made it 8 to 2 and looked like the final score but the Petes polished off the thing by scoring twice in the final minute of play. Crowe carried the rubber down for the first one, handing Tompkins a pass that enabled the right-winger to perform the hat trick by getting his third goal and 15 seconds later after Godfrey had carried the rubber out of the Petes defence zone and slipped a forward to Blewett the latter put Starr in the clear with a long forward pass and Eddie raced in on top of Beatty before firing, to send the Petes' total into double figures.

Collingwood—Goal, Beatty; defence, Portland, C. Butters; centre, G. Butters; wings, Burns, Brophy; alternates, Kirby, Scott, Kelly, Young, Sandell, Jeffery.

Peterborough—Goal, Harding; defence, Crowe, Jopling; centre, Kingdon; wings, Tompkins, Heal; alternates, Godfrey, Burton, Bennett, Nicholls, Blewett, Starr.

Referee—D. A. Houston, Toronto.

First Period

1—Peterborough—Nichols (Godfrey) 15.50
2—Peterborough—Tompkins (Kingdon) 19.50
Penalties—Crowe 2, Sandell, Portland, Starr, Kelly, Burns.

Second Period

3—Collingwood—G. Butters (Burns) 4.45
4—Peterborough—Tompkins (Heal) 10.21
Penalties—Portland, Young, Burton.

Third Period

5—Collingwood—Kelly (Scott, Kirby) 5.03
6—Peterborough—Heal 6.36
7—Peterborough—Godfrey (Nichols) 10.23
8—Peterborough—Blewett (Nichols, Starr) 10.45
9—Peterborough—Nichols 11.29
10—Peterborough—Bennett 16.26
11—Peterborough—Tompkins (Crowe) 19.25
12—Peterborough—Blewett (Godfrey) 19.40
Penalties—Nichols.

Giant Killers Of Brier Bonspiel

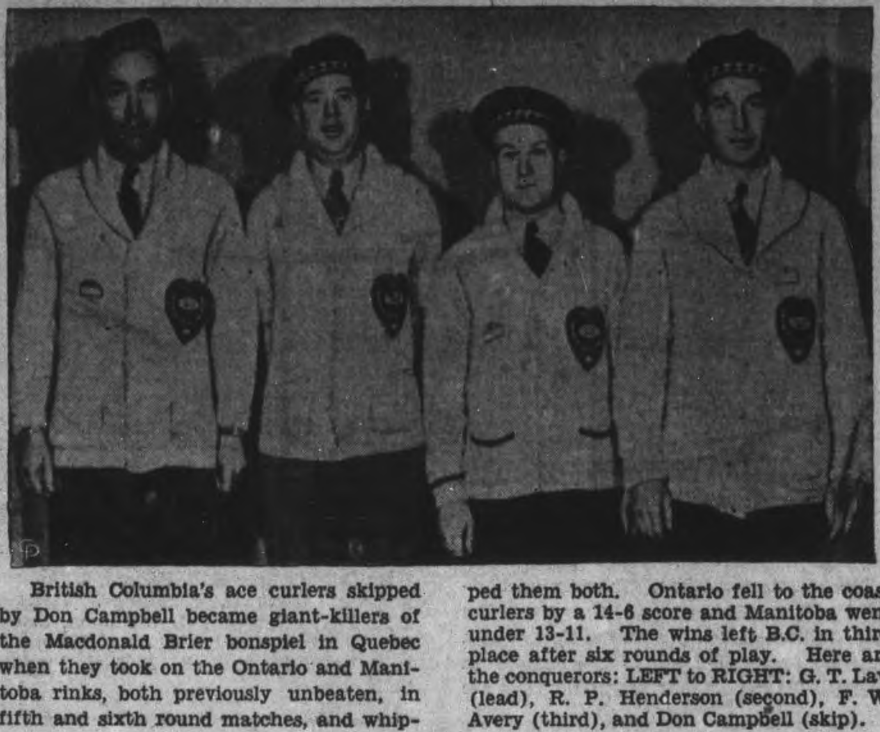

British Columbia's ace curlers skipped by Don Campbell became giant-killers of the Macdonald Brier bonspiel in Quebec when they took on the Ontario and Manitoba rinks, both previously unbeaten, in fifth and sixth round matches, and whipped them both. Ontario fell to the coast curlers by a 14-6 score and Manitoba went under 13-11. The wins left B.C. in third place after six rounds of play. Here are the conquerors: LEFT to RIGHT: G. T. Law (lead), R. P. Henderson (second), F. W. Avery (third), and Don Campbell (skip).

Angott Wallops Montgomery No. 1 Challenger

By AUSTIN BEALMEAR
Associated Press Sports Writer

NEW YORK, March 7—(AP). — Sammy Angott, a windmill in boxing gloves, battered Philadelphia Bob Montgomery around the Madison Square Garden ring last night as if somebody had forgotten to tell him his lightweight title wasn't at stake.

The Washington, Pa., battler scored a lop-sided decision in the 12-round overweight brawl, eliminating Montgomery as No. 1 challenger for the 135-pound crown he lifted from Lew Jenkins.

Montgomery was a 2-to-1 favorite although he weighed 135¼ pounds to Angott's 139, but Sammy tossed his usual caution out the window and landed on the Philadelphia Negro with everything in the books.

It was Angott's second decision over Montgomery in two years, and he described this tussle as easier than the first, although he fought most of the way with a swollen left thumb.

By this fight, Angott readied himself for defence of his title against Newark's Allie Stolz in May, but Stolz isn't necessarily the man Sammy wants next.

"I'd like to take on Ray Robinson," said Angott in his dressing room, referring to the undefeated Harlem welterweight who has won 28 fights since becoming a pro.

Montgomery, sitting disconsolately on the rubbing table in his dressing room, had little to say about his surprising lack of ammunition against the man he was figured to beat.

Angott took eight of the 12 rounds and was no worse than even in at least two of the others. He dropped Montgomery with a right to the jaw in the ninth round for the only knockdown, although Bob bounced up after the count of one.

Both scrappers went unmarked through 11 rounds, but blood trickled in the final chapter when a sharp left caught Angott in the mouth and a long right gashed Montgomery's left ear.

A crowd of 11,522 customers contributed a gross gate of $24,284.

Angott Whips Montgomery

Bob Montgomery

Sammy Angott

Fighting the greatest fight of his seven-year career, Lightweight Champion Sammy Angott pounded out a twelve-round victory over No. 1 challenger, Bob Montgomery in a bruising brawl in Madison Square Gardens on Friday night.

Landis Decides Secret Ball Deals Worthless

CHICAGO, March 7 — (AP). — Secret baseball contracts—the kind in which a college baseball player usually gets financial assistance for promising to join the paying club upon his graduation, are legally worthless, says Commissioner K. M. Landis.

Landis, baseball czar, made the ruling in a case involving Anthony Ravich and New York Yankees of the American League.

In his statement accompanying the ruling, Landis said all club officials knew such pacts have no standing in court, but wondered if the college players know it.

"However, there is and can be no question whatsoever, that these legally worthless documents do serve a purpose—first, of deluding many of the players signing them into an erroneous belief that they are obligated and, second, of establishing a moral obligation to go through with the agreement," Landis' statement read.

The commissioner quoted George Weiss, vice president of the New York club and general manager of its farm system, as saying that the secret contract with Ravich was not certified to the commissioner's office within 20 days as prescribed by baseball law because of the "effect it would have on his college athletic career."

Norwood Girls Split Games

NORWOOD, March 7—(ENS).—Girls' Junior and Senior basketball teams of Norwood High School, in charge of Miss Anne Borisuk, B.A., played Campbellford High School, winning one and losing one game.

During the first half of their game the Norwood Senior girls showed signs of nervousness, the period ending 20 to 8 in favor of Campbellford. In the second half the girls had recovered and each side made 12 points, which ended the game 32 to 20 in Campbellford's favor. Ellen Elmhirst was credited with six baskets and Isabell Birdsall four baskets.

The Senior team included: Norma Shearer, r. forward; Ellen Elmhirst (captain), l. forward; Isabel Birdshall, centre forward; Doreen Graham, r. guard; Barbara Coughlin, l. guard; Mary Elmhirst, centre guard. Substitutes were Marion Starke, Doreen Nevins, Yvonne Johnson, Lois Rogers.

Juniors Win

The Junior team played a very good game, doubling their opponents' scores in the first half which ended 16 to 8, Norwood got eight more in the second period and Campbellford 6, which ended the game 24 to 14 in Norwood's favor. Dorothy Pakenham was responsible for nine baskets, Margaret Sargent 2, and Ann Giffen 1.

The Junior team was: Anne Giffen (captain), r. forward; Dorothy Pakenham, l. forward; Margaret Sargent, centre; Willa Lobb, r. guard; Rosebud Calberry, centre guard. Substitutes: Ruby Scriver, Marie Fitzpatrick, Doris Leeper and Blanche Elmhirst.

Kingston Downs Oshawa Juniors

KINGSTON, Mar. 7. — Kingston Lions gained a four-goal lead on Oshawa in the first game of a total score home-and-home series in the O.H.A. Junior B playdowns here last night, with a 5-1 win. The teams played two previous games to a tie, and when convenient neutral ice was not available owing to the thaw another series was ordered.

First Period.

Oshawa, Furey 0:47
No penalties.

Second Period.

Kingston, Steele (Bearance) ... 8:24
Kingston, Nicholson (Aitken)..14:46
Kingston, Harrison (Earl) 15:39
Kingston, Steele 17:23
Penalties— Harrison, Lay, McArthur McGill.

Third Period.

Kingston, Lay 0:30
Penalties—Bowen, Cook.

Week-end Leaf Ranger Tilts May Decide NHL

By The Canadian Press

Toronto Maple Leafs started this season depending on the performances of a defenceman who won all-star rating last year and another two rated as among the most valuable in the National Hockey League, but if they are to overhaul New York Rangers and finish the season in first place a couple of rookie blueliners will provide much of the impetus.

A series of injuries has made Wally Stanowski, all-star last year, a disappointment this season. Bingo Kampman was injured at a crucial point in the season, a few weeks back, and is still out of action. Big Bucko McDonald carries on, with the in-and-out help of Stanowski and sterling displays by Rookies Ernie Dickens and Bob Goldham.

Dickens and Goldham has been the big show in the last couple of Toronto games. Goldham is a vigorous 20-year-old from Georgetown, Ont., and has more color than his freshman colleague. But Dickens, also a 20-year-old, is the more workmanlike in his defence duties. He has a terrific shot and rushes well, but his best efforts are shown back where defencemen used to operate exclusively—on defence. He is a Winnipegger. Both are graduates of Toronto Junior Marlboros, and both spent most of this season in the American Hockey League.

Stanowski returned to action Thursday night against Canadiens, and Leafs, who operated for a couple of games with only Bucko and the two rookies on defence, will go into an important week-end series with Rangers with no shortage of manpower. They meet Rangers tonight in Toronto and tomorrow night in New York. Outcome of the series will decide the final holder of first place, now occupied by Rangers with a three-point margin on Leafs.

The battle for undisputed possession of sixth place continues to hold much of the league's interest. Canadiens and Americans, tied in sixth, play once each during the week-end. Canadiens will be at home tonight to Boston, and Americans travel to Chicago for a Sunday night game. The other week-end contest is scheduled for Sunday, Boston at Detroit.

—BUY VICTORY BONDS—

Baseball Briefs From Training Camps

HAVANA, Mar. 7 — (AP).—Even though Dolph Camilli is captain of Brooklyn Dodgers, the duty of delivering the lineup to the umpire-in-chief before the start of each game will remain in the hands of Coach Chuck Dressen. Camilli wants the arrangement so he can be the only captain of a major league team with an assistant.

TAMPA, Fla.— Manager Bill McKechnie has ended speculation as to whether Bert Haas or Chuck Aleno would succeed Bill Werber as the Reds' third baseman. Said the Deacon: "Haas will play third base until he shows me he can't."

PASADENA, Calif. — The White Sox will be definite flag contenders, says Coach Muddy Ruel, if— Joe Kuhel and Mike Tresh bat in 120 runs between them, the pitching holds up, and the outfield is reinforced.

AVALON, Calif.— Special jackets with an electric heating device in one sleeve are helping condition the Cubs' pitchers. After a workout a pitcher dons the jacket and absorbs the heat 10 to 20 minutes. Veteran Bill Lee said it was the first time his arm and side haven't been stiff after his first actual work in a ball game.

MIAMI, Fla. — The Giants have added an exhibition game to their schedule. March 12 they will travel to the Opal-Locka Naval Station to play a team of sailors. One of the tars is Emerson Dickman, former Red Sox pitcher.

MOVIE TIME TABLE

Capitol—"49th Parallel", 2.00, 4.20, 6.45, 9.05.

Centre—"International Squadron," 1.35, 4.25, 7.15, 9.55; "The Maid's Night Out," 3.05, 6.10, 8.50.

Regent—"Law of the Tropics", 3.05, 5.55, 8.55; "Outlaws of the Desert", 1.35, 4.25, 7.15, 10.15.

Sutton Floors Midland 3 to 1

MIDLAND, Mar. 7.— Scoring two goals in the last half of the third period, Sutton racked up a 3-1 triumph over Midland here last night in the final game of the three-team round-robin series, in which only Gravenhurst was eliminated. Sutton and Midland now open the group finals, with Sutton having choice of ice.

A crowd of 1,500, the largest to witness a game here this season, turned out last night and saw Midland held scoreless after Tolle converted Stewart's pass after 16 seconds of play. It took Sutton nearly half way through the second before Gibney tied the score. Culverwell and McComb decided it late in the third.

The teams:

Sutton — Goal, Hall; defence, Burkholder and Pringle; centre, McComb; wings, Culverwell and Roberts; subs., Gilbey, Diplock, and Gibney.

Midland — Goal, White; defence, Sagar and Scott; centre, O'Hearn; wings, Antonio and Brodeur; subs., Stewart, Toole, Deschamp Wilcox. Referee—Ken Holmshaw.

Hockey Results and Standings

NATIONAL LEAGUE

	W.	L.	T.	F.	A.	Pts.
Rangers	27	15	2	167	136	56
Toronto	25	15	3	142	115	53
Boston	22	14	6	133	100	50
Chicago	21	20	3	133	134	45
Detroit	16	24	4	124	155	36
Canadiens	15	26	3	115	163	33
Americans	15	27	3	123	158	33

Future Games

Saturday— Rangers at Toronto; Boston at Canadiens.

Sunday— Toronto at Rangers; Boston at Detroit; Americans at Chicago.

AMERICAN ASSOCIATION

Northern Section	W.	L.	T.	F.	A.	Pts.
St. Louis	26	14	4	121	93	56
St. Paul	24	15	5	118	82	53
Omaha	22	19	5	159	143	49
Minneapolis	21	21	3	129	167	45
Southern Section						
Kansas City	27	17	2	167	146	56
Fort Worth	23	20	2	172	152	48
Dallas	12	29	4	121	177	28
Tulsa	11	31	3	119	173	25

Friday Result

Fort Worth 4, Dallas 2

Future Games.

Saturday—Minneapolis at St. Paul St. Louis at Omaha; Kansas City at Tulsa; Dallas at Fort Worth.

Sunday—St. Paul at Minneapolis; Omaha at St. Louis; Tulsa at Kansas City.

AMERICAN LEAGUE

Eastern Section	W.	L.	T.	F.	A.	Pts.
Springfield	26	17	5	187	144	61
New Haven	24	23	4	159	188	52
Washington	18	26	6	134	149	42
Providence	16	26	7	180	204	39
Philadelphia	9	37	4	137	223	22
Western Section						
Cleveland	31	16	4	157	133	66
Indianapolis	29	15	6	176	129	64
Hershey	28	17	6	184	156	62
Buffalo	22	22	6	162	138	50
Pittsburg	22	26	4	195	205	48

Future Games

Saturday—Washington at Cleveland; Indianapolis at Pittsburg; Providence at Hershey; Buffalo at Philadlephia; New Haven at Springfield.

Sunday—Springfield at Indianapolis; Cleveland at New Haven; Buffalo at Providence; Philadelphia at Washington.

U.S. EASTERN AMATEUR.

	W.	L.	T.	F.	A.	Pts
New York	32	19	5	248	184	69
Johnstown	32	18	5	225	194	69
Boston	30	19	6	237	203	66
Washington	27	25	5	252	241	59
Baltimore	25	29	4	243	254	54
River Vale	17	34	4	176	234	38
Atlantic City	18	37	1	219	290	37

Friday Results

River Vale 6, Atlantic City 4
Washington 12, Boston 2

BIG SEVEN JUNIOR
Playoff Rounds
(Best-of-Seven Series)

	W.	L.	T.	F.	A.	Pts.
Brantford	3	2	0	39	41	6
Oshawa	2	3	0	41	39	4

Future Games.

Saturday—Brantford at Oshawa.

(Best of Seven series)

	W.	L.	T.	F.	A.	Pts.
Guelph	2	1	0	16	11	4
Young Rangers	1	2	0	11	16	2

O.H.A. SENIOR A.
Final Series

	W.	L.	T.	F.	A	Pts.
Hamilton	2	1	0	16	10	4
St. Catharines	1	2	0	10	16	2

Friday Result

Hamilton 6, St. Catharines 1

O.H.A. SENIOR B

Peterborough 10, Collingwood 2
Peterborough wins series 2-0.

O.H.A. INTERMEDIATE A.

Waterloo 7, Milverton 5
xFort Erie 7, St. Catharines 5
x—St Catharines wins round 16-12

O.H.A. INTERMEDIATE B

Paris 5, Port Dover 4
Markham 8, Omemee 3
Owen Sound 7, Powassan 6
Sutton 3, Midland 1

O.H.A. JUNIOR B.

Hamilton 4, Niagara Falls 1
Kingston 5, Oshawa 1

QUEBEC SENIOR

Cornwall 6, Quebec 1
Cornwall leads series 2 games to 1

MICHIGAN-ONTARIO

Windsor 9, Akron 5

MANITOBA INTERMEDIATE

Brandon RCAF 8, Winnipeg S. 4
Brandon wins round 13-10.

MANITOBA JUNIOR.

Winn. Falcons 5, St. Boniface 1

NOVA SCOTIA JUNIOR

Halifax 4, Sydney 1
Halifax wins round 8-4.

CONTINENTAL LIFE
FOUR SQUARE
Four Square Protection Provides
complete and immediate protection with a definite assurance for Future Financial Independence.
Branch Offices Throughout Canada
PETERBORO BRANCH
LORNE C. BATEMAN - Branch Manager
307A George St. North
A Purely Canadian Company — Established 1899

CAPITOL
A FAMOUS PLAYERS THEATRE
MONDAY
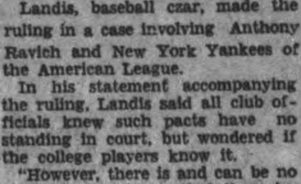
BOGART ASTOR
The Maltese Falcon
FEATURE NO. 2
Battling spies for mastery of a U.S.A. freighter!

MYSTERY SHIP
A COLUMBIA PICTURE
with PAUL KELLY • LOLA LANE
To-day LAST SHOWINGS
"49th Parallel"

Last Times To-day
"International Squadron"
With Ronald Reagan and Big Cast
Feature No. 2—Joan Fontaine in "The Maid's Night Out"
And Walt Disney Cartoon
NEW CENTRE THEATRE
MONDAY - TUESDAY - WEDNESDAY
A Grand 2-Hit Show! Don't Miss It!
'You're In the Army Now'
AS FUNNY AS "BUCK PRIVATES," WITH A NEW LAUGH TEAM—JIMMY DURANTE AND PHIL SILVERS
AND BIG FEATURE NO. 2
DENNIS MORGAN - MERLE OBERON
RALPH BELLAMY - RITA HAYWORTH
"AFFECTIONATELY YOURS"
PLUS! CANADIAN UNIVERSAL NEWSREEL

Regent
STARTING MONDAY
2 Hits With a Laugh, a Thrill and a Chill

JEFFREY LYNN • JANE WYMAN
The BODY DISAPPEARS
A WARNER BROS. HIT With
EDWARD EVERETT HORTON • HERBERT ANDERSON • Directed by D. ROSS LEDERMAN
FEATURE NO. 2
"THE BRIDE WORE CRUTCHES"
With Lynn Roberts - Edgar Kennedy
LAST TIMES TO-NIGHT
LAW OF THE TROPICS - OUTLAWS OF THE DESERT

Seadogs Go Back For Underwear

CAPE MAY, N.J., March 7.—(AP).—They were a very orderly bunch, those sailors of the Jacob Jones.

Their destroyer's bow was demolished by the first torpedo from an Axis submarine; the stern was blown to bits by depth bombs set off by the second; but the men midship prepared for the ordeal of the cold Atlantic by donning three suits of heavy underwear and downing hot coffee from soup ladles before abandoning the United States warship Saturday morning off Cape May.

There were 11 survivors of the ship which may have had as many as 145 officers and men.

The water was 38 degrees and plenty cold. Richard Dors, 25, of Brockton, Mass., recalled as he and other survivors related the story of the sinking under supervision of naval officers at the naval air base yesterday.

Dors said they were four hours at sea before picked up. John Merget, 26, Norfolk, told how he was at the throttle in the main engine room when a heavy explosion was followed shortly by another.

"The lights went out and then I shut the throttle. The ladder was right by me. I scouted up topside, discovered I didn't have my life jacket and ran back after it.

"I jumped in the water and swam as hard as I could. I was about 75 feet away when the ship sank and another big explosion took place. Eventually I got on the same raft with Tidwell. I could see two other rafts from where I was at the time I got on."

Another survivor, Thomas Moody, 22, of Franklin, Ky., related how he tried to launch a lifeboat but found part of the equipment had been blown away.

"So we went back into the boat to get some coffee," he added.

A door was blown off a locker room and there Moody found heavy underwear and donned three suits. Other fellows followed suit.

—BUY VICTORY BONDS—

Like Father, Like Son

Here is Bombardier Doble and his two sons, Leslie and Frederick, who are inseparable companions. They eat at the same table and sleep in the same hut. Before the war, Bombardier Doble was a "tram" conductor, Leslie, a builder, and Frederick a furrier. They all serve with the same gun team in London.

MARMORA

Home Guard Girls Add 10 New Members

MARMORA, March 7—(ENS).—Ten new members were added to the roll of the Home Guard Girls at their monthly meeting held on Tuesday evening at the home of Mrs. T. Hannah. This brings the total membership up to thirty-three. The president, Betty Bailey, was in the chair and Iris Hannah, secretary, carried out her usual duties. The meeting opened with 'We're Proud of Canada.' The roll call was 'A stumbling block in my home and what I am going to do about it.' Several members brought in samples of water as used in their homes to be sent away for tests. Material for the making of sixteen pairs of slippers was handed out as well as quilt blocks. Dr. H. Crawford gave a talk and demonstration on First Aid, speaking on shock, open wounds and fractures and how to deal with each. Lunch was then served by the special committee and the meeting broke up with the singing of the National Anthem.

Mrs. Jules Ethier left for Edmonton on Wednesday to visit her brother, who is seriously ill there.

—BUY VICTORY BONDS—

Keene News

Miss L. Johnson was hostess to the ladies' club on Wednesday evening. Mrs. G. Murray gave a most interesting book review on "Elizabeth, England's Modern Queen," by Spencer. Mrs. G. Murray and Mrs. A. Eason sang a duet. Contest followed, the evening coming to a colse with refreshments.

Mrs. L. Fraser was hostess to the Junior Bridge Club, Thursday.

Dick Eason has joined the R.C.A.F. and is stationed in Toronto.

Miss Phyllis Kemp is visiting friends in Toronto.

Ted Gall is home on two weeks' leave.

Cpl. Jack Whalen has returned to Kingston after two weeks' furlough.

The many friends of Mrs. W. Hope will regret to know she is confined to hospital.

Douglas Brown of the Bank of Toronto, Bethany, is holidaying at his home here.

A miscellaneous shower was held in the Lang hall Wednesday night in honor of Miss Mary hope, whose wedding will take place Saturday, Marcr 7. Miss Mary Miller read the address and Miss Hope was presented mith many useful gifts. Leahy's orchestra supplied music for the eevning.

M. RAWLINSON LIMITED
Established 53 Years
Specialists in MOVING, STORING, PACKING, SHIPPING.
Experienced, Efficient Movers to anywhere in Canada or United States Covered padded vans. Also seven up-to-date warehouses for storing household effects.
610 YONGE ST. TORONTO
Telephone Kingsdale 5125.

KINGS ROW

By HENRY BELLAMANN

PEYTON WON'T HELP.
CHAPTER XXII.

One day in a kind of desperation he went to see Peyton Graves. Peyton had a new office, better fitted up than any office in town.

Peyton leaned back in his chair. He did not rise or offer to shake hands.

Drake smiled at the surroundings. "Well, well! You look like a bank president in here, Peyton."

"Rather better than that, don't you think?"

"Well, maybe."

"What can I do for you, Drake?"

"Just dropped in to see how you're getting along, Peyte. Are you busy?"

"Pretty busy, Drake, just now."

"Well, I'll come again."

"You've had a lot of bad luck, haven't you?"

"Yeh. Pretty bad. I'll get things straightened out, though. How's your big proposition coming on?"

"You mean the West End Crescent?"

"Is that what you call it?"

"Yes. Well, pretty fine, Drake. I finally got Macmillan St. George Thurston into it. They are going to let me put it through. Takes money, though."

"Yeh, I guess so."

"Thurston St. George thinks I ought to build out there myself and make one bang-up place just to show how it would look."

"I see. Sounds right smart, Peyte."

Peyton sighed and moved some papers suggestively. "Too bad you lost your money, Drake. That would have been a fine proposition for you and me."

"Well, I was just going to ask you," Peyton, if you don't need some help."

Peyton flushed. "Gosh, Drake. I haven't got a thing for you to do. You know, of course, this thing's just getting going. I'm working altogether with other people's money—for the time being. Later maybe."

"Well I just thought—"

"I'm awfully sorry, Drake. Wish I did have something."

"So long, Peyte. Good luck."

Young Peyton Graves' new house was the subject of much discussion. Of course, everybody knew that the St. Georges were back of Graves, but it did show what an enterprising young man could do in Kings Row. There was a boy now came up from the river-bottom country.

The new house, now being built on the knoll just above the public school, was a new kind of house to Kings Row. Peyton Graves was going "whole hog" on it. Mrs. Graves used such unfamiliar terms as master bedrooms, dressing rooms, sun parlor, and breakfast room. Kings Row didn't quite know what to make of it, though most of the women read the same magazines Mrs. Graves read.

* * *

Each year in this part of the country the January weather repeated a familiar cycle. Hard, bright cold after New Year. Then, in mid-month a few days—sometimes a week— of warm, spring-like airs. Immediately afterward roaring winds came from the northwest whirling sleet and snow, and freezing the ground until it was hard as iron. Dark weather.

Drake walked west on a narrow street that dodged in a zigzag way across town. He was walking straight into the wind. Better to face it going than coming.

He had had a letter from Parris that morning—a longish letter this time. Parris said he was terribly busy, working harder than ever, but now that his stay was certainly more than half over he had began to think about his return. He couldn't hope now to start back to America before September of 1902. He had been in correspondence with Dr. Nolan, the medical head of the state asylum, the situation looked encouraging. Why didn't Drake write? What was he doing? Had he really ever started that real-estate venture? And how about Lousie? Had Kings Row heard about Vera? Vera had come to Vienna, and played with the Royal Philharmonic. She'd made a real success. Vera had developed amazingly in every way. Musically, of course, but did Drake remember what a funny-looking little washed-out thing she had always been? Well, she was positively glowing. But she hadn't had much news of Kings Row either. Vera thought of staying in Europe permanently. But, of course, any kind of life must seem wonderful to her after all the years sh: had lived cooped up in those narrow rooms above the Lichinsky jewelry store.

....Almost two more years before Parris would return. Almost as long as the time he had been absent. And that had seemed an eternity. He had never told anyone how much he missed Parris, not even Randy. He couldn't explain that to anyone. It was hard for him to understand it himself. He had never felt that way about anyone. He remembered how Parris used to seem so much younger, and how he listened to advice. Advice— and from him! Now Parris seemed to him to be wise, and steady, and older. If only Parris were here a lot of things would surely straighten themselves out right away. He wouldn't drink if Parris were here: he wouldn't want to. He'd have somebody to talk to—somebody who understood everything—everything.

It was colder. The wind was leveling out into a steady cutting blast. He'd have to get in somewhere. Darned if he wasn't half frozen. . . . .

Drake made a wide arc about the lower end of town. He came presently to the railroad and followed it to Fritz Bachman's place. He fumbled the doorknob with numb fingers.

"Give me a drink, Fritz."

"Hey, there, Drake. You go out and rub a piece of ice on your face— you got two frozen spots on your cheeks— end of your nose, too."

Drake stumbled out and returned presently with his face fiery red.

"All right now, Fritz?"

"Yes— the white spots are gone. But I wouldn't sit too close to that fire for a while."

"Where's my drink?"

"Better step into the back room, Drake. I bring it."

Drake dropped into a chair at a small table in Fritz's back room. He couldn't think, and he couldn't even shape his feelings into any kind of order.

"Pour me a glass, Fritz; my fingers are stiff as pokers. Here—fill it full. I need it."

* * *

SHERRIFF SAM WINTERS finished up a cup of coffee, and stood up. He walked over to the stove and toasted his fingers before putting on his leather-and-wool gloves. He glanced toward the back room.

"Who you got in there, Fritz?"

Fritz looked up from his account book. "Back room? Oh, it's that McHugh feller."

"Drunk?"

"Yeh. Dead to the world for the last two hours. Don't know what to do with him, neither. I ain't a-going to take him home, not to-night."

"Well, you can't turn him out. He'll freeze, sure as hell."

Fritz grumbled a little. "What I do, then? I want to close up and go home now pretty soon."

"Well, you sold him the likker, didn't you?"

"Sure. Good stuff, too."

Sam looked straight at Fritz. "You'd turn that boy out, wouldn't you?"

"I got to go home."

"Well, I tell you what I'll do. I can't git him home no way when he's as drunk as that. You help me and I'll take him to the calaboose for the night so's he won't git froze somewhere. He'll be safe till mornin'."

"All right, I help you."

The town lockup was only a block or two away, but it was hard to support Drake that distance.

Fritz slipped and puffed. "Hell, what are we botherin' for?"

"Shut your mouth, and hold him up there."

"All right. An' the next time he comes in my place, I throw him out."

"You do, and I'll kick you from here to McGown's Crossing. Hold him up, I told you!"

* * *

RANDY MONAGHAN'S father opened the door of the kitchen stove and laid several sticks of wood on the coals. It was Sunday morning, and he had had breakfast two hours earlier. But he didn't really know what to do with himself on Sunday.

There was a slow, undecided knock on the door. Mr. Monaghan opened it, first kicking out of the way a piece of rug carpet laid to keep the cold air from coming in the wide crack at the threshold.

"Good morning, Mr. Monaghan."

"Why, good morning, Drake. Come in, come in."

Mr. Monaghan stared hard at Drake. The boy looked like a tramp. He wasn't shaved, his hair was tousled, and his shirt was unfastened at the throat.

"What's up, Drake?"

"I want to talk to you a little while, Mr. Monaghan. Is Randy here?"

"She's upstairs."

"I don't want her to see me this morning, looking like this. I just want to talk to you."

"How about a cup of coffee?"

"No, thank you. Sam Winters gave me some coffee."

"Sam Winters?"

"Yes. I was locked up in the calaboose last night, Mr. Monaghan."

Mr. Monaghan set the coffeepot down with a clatter. "What for?"

"I got drunk at Fritz Bachman's, and Sam Winters happened to come along about the time Fritz wanted to close up. Sam took me to the calaboose so I wouldn't freeze somewhere."

Mr. Monaghan grunted.

"I want a job, Mr. Monaghan!"

"Well?"

"Could you get me a job on the railroad?"

The weather-beaten old man looked keenly at Drake. You're not strong enough to do the work, son."

"I'd get strong doing it, maybe."

"Tell you what I think I can do."

"Yes?"

"I'll talk to Mr. Turner tomorrow. I believe he'd give you a job in the yards, switchman, or flagman, or something. Sure you'd be willing to take that kind of a job, Drake?"

(To Be Continued.)

—BUY VICTORY BONDS—

A Help to Those Who Are Past Middle Age

When men and women get past middle age their energy and activity, in many instances, begin to decline, and their general vitality is on the wane.

Little ailments and sicknesses seem harder to shake off than formerly, and, here and there, evidences of a breakdown begin to appear.

Now is the time those wishing to help maintain their health and vigour should take a course of Milburn's Health and Nerve Pills.

They help tone up and invigorate the patient by their tonic action on the system.

Price 50c a box, 65 pills, at all drug counters.

Look for our trade mark a "Red Heart" on the package.

The T. Milburn Co., Limited, Toronto, Ont.

Red Cross Aids Chinese Relief

HAVELOCK, March 7—(ENS).—The March meeting of the Red Cross was held on Tuesday afternoon with 24 members present, and all busy at cutting-out, quilting, labelling, and knitting. The treasurer reported a bank balance of $123.91. The Hub-Bub club of High School presented a beautiful silk quilt, all completed, and T. P. Lancaster read a special appeal for Chinese War Relief Fund, soliciting funds for the 40,000,000 homeless, hungry and naked Chinese

On motion of Mrs. A. Anderson and Mrs. Frank McKay, $10 was voted to be sent at once. Three delegates were appointed to attend the annual meeting next week in Toronto: Mrs. H. Roche, Mrs. C. Couch and T. P. Lancaster.

During the afternoon many knitted articles were received, also a quilt top and lining from Mrs. Harry Buchanan and a crib quilt from Mrs. Ernie Seeney.

GLASGOW SLACKS

GLASGOW, Scotland—(CP). — Glasgow Education committee has decided to lift the ban on girls wearing slacks to school.

Snow Makes R.C.A.F. Fliers Feel At Home In England

Snow crunching under their boots makes these lads feel at home. They are all Canadians, R.C.A.F. members of the crew of the big Wellington bomber "H for Harry" at a bomber squadron station "Somewhere in Britain." From LEFT to RIGHT they are Squadron-Leader F. W. S. Turner, Ganges, B.C.; Pilot-Officer K. E. Hobson, Winnipeg; Flight-Sergeant G. P. Fowler, Victoria, B.C.; Flight-Sergeant C. A. Robson, Truro, N.S.; Flight-Sgt. N. G. Arthur, Edmonton, and Flight-Sergeant H. T. Dell, Niagara Falls, Ont.

Otonabee To Purchase 5000 Assorted Pines

KEENE, March 7—(ENS).—Otonabee township council through the township overseer, will order 1,000 Scotch pines, 2,000 white pines and 2,000 red pines this spring, it was decided at a meeting of council.

Moved by Mr. Speers, seconded by Mr. Davidson, that the treasurer of the telephone system be paid the balance owing by the township of $110 for 1941.

Council decided to cut off the relief for Mr. Nelson Speers until the oldest two members of the family secure employment. William Patterson was appointed relief officer for 1942 but he declined to act. Time was extended to April 6 for the return of the 1941 tax roll.

Tax collector, S. M. Comrie, was instructed to return the 1939 and 1940 tax rolls with a list of arrears of taxes by April 1, 1942. The township renewed the treasurer's bond and road liability insurance policy on machinery with Lloyd's Insurance company.

The following accounts were passed:

Treasurer telephone system, $2,052.51; provincial treasurer, 98c; G. S. Taylor, postal note to Municipal World, $31.61; George Fife, digging grave for F. Wallbridge, $8.00; Wm. Patterson, relief officer, $3.80; Wm. Patterson, part salary as collector, $125.00; J. M. Hope, treasurer, bond, $16.00; collector's bond, $22.50; Municipal World, $3.40; Carley and Standish, legal advice, 1937 to 1940, $44.81, 1941 $19.00. Total $63.81; G. S. Taylor, relief N. Spiers, $9.90; Wm. Weir, relief N. Spiers, $6.28; work on roads, Ambrose Doris $112.50, Roy Richardson $27.25, George Rennie $1.00, Gerald Adamson 21.00, Fred Nelson $793.00, J. M. Hope $24.00; Adamson & Dobbin, 98c; W. D. Beath & Sons, $44.85.

—BUY VICTORY BONDS—

Roundup Widens

SAN FRANCISCO, Mar. 7—(AP)—Scores of Federal Bureau of Investigation agents and regular police made a series of simultaneous dawn raids to-day over Northern California in quest of members of two Japanese secret societies and of a Japanese association.

It was the most widespread action since the coastwise raids on February 21.

One of the secret societies against which the raids were conducted was said to commit its members to military service for Japan. The other has been collecting money for the Japanese army and navy.

Near The Desert

San Francisco, March 7 (AP)

THE United States Army, preparing to evacuate 200,000 Japanese and others from Pacific coast military areas, disclosed plans for establishing two main reception centres in sparsely-settled portions of southeastern California.

One centre will be in the Owens River Valley, east of the Sierra Nevada, and some 270 miles northeast of Los Angeles. The other will be on the eastern fringe of the California Desert, in the Parker Dam-Blythe district alongside the Colorado River.

Cottesloe News

Mrs. George Barr, Dave, Betty, and Gordie spent Sunday in Port Hope, guests of Mr. and Mrs. Harold Jones and Eleanor.

Mr. and Mrs. George McIlmoyle and daughter were Sunday guests with her parents, Mr. and Mrs. M. Clysdale.

Messrs. A. Webster, J. Blakley, G. Barr, F. Toms and Gordon Calder attended the McArthur sale at Havelock on Thursday.

Mrs. Allan McMillan (Edith Calder) and son, Dick, of Detroit are spending a few days here with friends before going to Kemptville to visit her sister, Mrs. V. Langton and Mr. Langton, B.Sc.

Mrs. Joseph Elliott is spending a few weeks in Peterborough with her daughter, Mrs. C. Payne and Mr. Payne.

Mrs. Johnston Blakely was in Toronto for the wedding of her sister, Miss Ada McArthur.

Messrs. Fred Toms, Albert Webster and Joseph Ditchman attended the funeral of the late Mrs. Bruce Curtis (Linda Fry) at Havelock.

Pte. Everett Toms, R.C.E. of Woodstock and AC 2 Donald Forsyth, R.C.A.F. of St. Thomas spent the week-end at their respective homes.

Mr. and Mrs. William Hamilton and son, David, were Sunday guests of her parents, Mr. and Mrs. A. Webster. We are glad to report that Mrs. Webster is convalescing nicely from her accident, in breaking her ankle.

Misses Rena and Mary Toms of Peterborough spent the week-end at their home here.

Pte. Howard Patterson of Peterborough Training Camp was home and also visited his mother, Mrs. M. Patterson at the home of his sister, Mrs. Hendren.

Messrs. Armand Webster and Maitland Forsyth of Peterborough spent Sunday with their parents here.

"Nameless" Flier Beats American Skiing Ace

Ola, a student pilot at the Royal Norwegian Air Force training centre in Toronto, gets the cheers of his comrades on his return to Camp Little Norway after winning the American ski-jumping championship, beating the American Ace Torger Tokle. Known only as "Ola," to prevent identification by enemy agents in his homeland, the jumping star turned over his prize money for purchase of new planes for the R.N.A.F. The plane, "Spirit of Little Norway," shown in this composite picture, was christened by Princess Martha of Norway during a recent visit to Toronto. Ola more recently shattered an eight-year-old record at Huntsville by jumping 146 feet.

Church Ladies Make Quilts

PLAINVILLE, March 7—(ENS).—The West-end Group of ladies of the Plainville United Church were guests of Mrs. Will Benson Tuesday and Wednesday afternoons, when they quited two quilts which Mrs. Benson and her sister, Miss Ida Morton had made for the Red Cross. Tuesday afternoon guests were Mrs. Wilbur Cole, Mrs. Robert Buttar, Mrs. Fred Wilson, Mrs. Frank Halligan, Mrs. Cliff Manley, also Mrs. George Byers and Mrs. Herman Bamsey of Bewdley. Wednesday afternoon present were Mrs. W. Cole, Mrs. R. Buttar, Mrs. Jeff Morton, Mrs. Charlie Buttar, Mrs. F. Wilson, Mrs. F. Halligan, Mrs. Glen Cole, Mrs. G. Byers and Mrs. H. Graham. Afternoon tea was served at the end of each afternoon's work.

—BUY VICTORY BONDS—

Elgin War Workers Complete Four Quilts

NORWOOD, March 7—(ENS).—The Elgin Red Cross group met on Wednesday afternoon at the home of Mrs. Ed. Watters. Her large dining room with three large windows facing south and a generous supply of apples and candy make it an ideal place to quilt.

During the afternoon two large quilts and two small ones were completed by 16 ladies present.

Tops and linings were donated by Mrs. H. Tripp, Mrs. W. Buck, Mrs. W. Preston and Mrs. George Richardson.

—BUY VICTORY BONDS—

Another New U.S. Sub

GROTON, Conn., March 7—(AP).—The $6,000,000 submarine Amberjack, latest of such craft built for the United States navy, slipped from the way at the Electric Boat Company Shipyard today less than ten months after her keel had been laid.

FRAZERVILLE

Congregation Honors Minister And Bride

FRASERVILLE, March 7—(ENS). A large number of the Fraserville congreagtion met at the parsonage on Friday evening to honor Rev. M. and Mrs. Rowland. Contests under the direction of Jean Staples and Jean Holden were enjoyed for two hours and a short program, with F. Lewers as chairman, followed.

The bride and groom were asked to take the honor seats where a fitting address was read by Mrs. J. O. Pue and a handsome gateleg table was presented by S. Hogg and R. Bothwell. Rev. Mr. Rowland made a suitable reply.

Lunch was served, bringing a happy evening to a close.

Insurance Is Necessary
Every four minutes, on an average, fire attacks some dwelling in Canada and the United States, year in and year out.
It costs, on ar average, less than 1 cent a day for each $1,000 of fire insurance on dwelling house property.
BE SURE and INSURE through
Davis-Thompson Co.
Insurance and General Agency
433 GEORGE ST. DIAL 4724

WAR-TIME SMOKES!

The chimney of Pugsley's pork factory indicated by the volume and persistence of its stream of smoke from day to day that Reeve Pugsley had obtained a sizeable war order. Meeting him on Main Street, Mr. Picobac congratulated him.

"Keep that chimney smoking, Mr. Pugsley. It's all to beat Hitler."

"As long as the hogs keep coming", assented the Reeve.

"Canada's doing her bit, one way and another", continued Mr. Picobac. "And sunny, southern Ontario, too."

"That reminds me," interrupted the Reeve. "Have you got any good tobacco?"

"Best in the world," replied his friend, proudly producing his handy Picobac pouch. "Pick of Canada's Burley crop."

"Peace or war, it's a mild . . . cool . . . sweet smoke," declared the Reeve. "It's not often I'm caught without it."

"It DOES taste good in a pipe!"

HANDY POCKET POUCH - 15c
½-LB. "LOK-TOP" CAN - 65c
also packed in pocket cans

Picobac

GROWN IN SUNNY, SOUTHERN ONTARIO

The Peterborough Examiner

VOL. LXXXV, No. 56 PETERBOROUGH, SATURDAY, MARCH 7, 1942

MAIN STREET TOPICS

TO ADDRESS ROTARY.

D. B. Lawley, supervisor of field services of the Canadian Institute for the Blind, will address the Peterborough Rotary Club Monday on the subject "The Changing Social Order."

GOVERNOR COMING.

Charles Hulse, district governor of Kiwanis and possibly other officials from out of town, will be present at next Friday's noonday luncheon, President Gordon Miller announced yesterday.

THREE MEN ACCEPTED.

Three men were accepted for active service at the recruiting depot, Peterborough armory, yesterday. H. M. Jenkins of Bancroft, joined the Royal Canadian Army Service Corps while two Campbellford men, Robin Johnston and Roy Hay went with the First Midland Regiment.

MAN-SIZE TRAPS

Two steel bear traps are on display in the Examiner window and they are frightful looking contraptions. The largest of the two, big enough to hold a grizzly by its appearance has sharp teeth on the trap jaws, and the tie chain is a first cousin to the common logging chain. The traps were found by the game warden in the Peterborough County Crown Game Preserve, and were confiscated. They were put on display by Charley Kingan, president of the Peterborough Fish and Game Association.

OUT OF STEP.

A young fellow about 19 years of age came into a local restaurant on Friday and purchased a quart of coffee. While the waiter was preparing the coffee, the boy helped himself to a box of sube sugar on the counter. First one big fistful disappeared into the boy's pocket. In a few seconds, he tilted the box and took another fistful, watching all the time to see if he was being observed. To top it off, he put a double quantity of sugar cubes into the quart of coffee when it was brought to him, and so it goes. Just another Canadian who looks at sugar rationing as if it was a joke.

STILL GOING STRONG

W. H. Giffen, canvasser at Norwood, reports the loan should at least reach $30,000 of the $35,000 objective for the village. Already the total subscriptions are well over the half-way mark and substantial additions are expected.

SHIPBUILDING MEN NEEDED

For immediate employment at His Majesty's shipyards, a call has been sent out for the following: ship machinists, ship electricians, ship boiler makers and ship machinist fitters. For information see William Mellis, Unemployment Insurance Commission, Barrie Building, Peterborough.

FLOWERS SHOOTING OUT.

Mrs. Gordon Miller, 161 Douro street, was surprised on Friday morning to notice that two crocuses planted out last summer have sprouted almost two inches on the sunny eastern side of the Miller home. The plants show signs that they will be in bloom within a few days if the warm weather continues.

THE SHOVEL CAME BACK.

Fraser Watson, Sophia street, mentioned to a reporter some days ago that a motorist had bogged his car in a snowdrift on the street late one night, and when he was unable to get the car free, had come up on Watson's verandah and taken a snow shovel. When the car was free, the motorist absent-mindedly tossed the shovel into his car, instead of putting it back. A few nights ago the motorist returned the shovel with his apologies, stating that he had forgotten all about borrowing the shovel until he read the news item.

—BUY VICTORY BONDS—

Sanction Food Ship

WASHINGTON, March 7—(AP). —The United States and Britain have authorized the Greek War Relief Association of New York to charter a ship to carry flour to Greece.

The State Department said today 2,300 tons of flour would be shipped to the country where, recent reports say, it is impossible in some districts to buy bread at any price.

The authorization is contingent on the arrangement of adequate guarantees of safe conduct from Axis governments, and on the completion of satisfactory arrangements for distribution of the food to those who need it.

A program of aid to Greece through shipments from Turkey already is going forward, but is limited to the extent that food can be obtained in Turkey.

—BUY VICTORY BONDS—

JUST LOOK WISE

Owls are accounted wise only because their eyes are set to look forward like a man's, giving them a knowing look.

McDermid & Jury's
Drug Store
OPEN
SUNDAY
Phone 8801 We Deliver

CHRISTIAN AND MISSIONARY ALLIANCE
"I am not ashamed of the gospel of Christ for it is the power of God unto salvation."
Romans 1:16
Bethany Tabernacle
George Street, Downtown
11 A.M. — SERVICES — 7 P.M.
We not only welcome you; but we urge you to attend The House of God
Rev. W. McArthur - Pastor

GRAND POST SEASON SKATING PARTY
Omemee Arena, Tuesday, Mar. 10
AUSPICES OMEMEE BOYS' BAND
And on the Same Program
FAST AND FURIOUS HOCKEY GAME
Bobcaygeon Boys' Band vs. Omemee Boys' Band
Game starts at 8 p.m. sharp. Skating 9 to 11 p.m. Band Music
Patrons from Peterborough wishing to attend should get in touch with MR. E. DENURE, PHONE 2378.

NOTICE!
Following the fire which completely devastated our store this week, we are setting up
TEMPORARY QUARTERS
at
446 GEORGE ST., FORMER WM. TAYLOR STORE
We wish to announce that our former store will be re-opened as soon as repairs are made and we obtain a new stock of Electrical Supplies.
Miller-Powell
COMPANY
Electrical Contractors
TEMPORARY QUARTERS - 446 GEORGE

Trinity Church W.A. Gives $35 To War Victims

A short while ago, the Women's Association of Trinity United Church, of which Mrs. W. Stocker is president, and Miss Evelyn Morrow the treasurer, held a Victory Tea, all of the proceeds from which were for various war charity objects, and in this the City and District British War Victims' Fund has shared to the extent of $35, which is credited in this day's receipts for the fund as coming from them, giving ample proof of a very successful financial result from an effort of this type when one considers that this amount is only part of the sum they raised.

One personal donation is listed from one who has several times contributed to the fund, and one penny box collection was made from Elliott's Drug Store.

Neighbors Hold Euchre

Less than a month ago an effort by two neighbors, Mrs. W. Townsley and Mrs. P. Kitchen of 58 and 60 Ware street, which netted the fund the nice sum of $59. Then they promised to give further aid to the fund, and this has been made good with a $12 contribution listed today as a result of two euchre parties they held with this object in view, which now brings their total up to $71, with a promise of more to follow. Their co-operation and success might well serve as an incentive for other neighborly efforts of a similar nature.

Try To Figure It Out

Did you ever see a woman vanish from sight in mid-air? That seems almost incredible even in these days of marvellous inventions, yet that is just what happened when Joseph Dean, master magician, who has played with the finest shows of their kind on this continent, enacted this for the benefit of the men in training at Morrow Park, a short few weeks ago. For the benefit of this fund, Mr. Dean will entertain with this and other startling and bewildering acts at the Collegiate Auditorium next Wednesday and Thursday nights, March 11 and 12, in conjunction with a presentation by Marion Perry Laird of Young Canadians on Parade, with a series of dancing and singing acts. All artists are giving their services for the cause, and tickets at 35 cents are going well, and since ticket holders must naturally have the preference in the matter of admission, we would advise securing these early. They can be obtained from interested workers in the industrial plants, at the Capitol Grill, Loblaw's, Grafton's, Zeller's, Dick Raine's Stores, Peterborough Pet Stock store, and pupils of the Marion Perry Laird Dancing School.

Previously acknowledged	$37,806.10
Women's Association, Trinity United Church, per Miss Evelyn Morrow	35.00
Box at Elliott's Drug Store	1.00
Mrs. P. Kitchen and Mrs. W. Townsley, proceeds of euchre parties	12.00
C. M. Moncur	3.00
Total to date	$37,859.10

—BUY VICTORY BONDS—

Bombers On Subs

CHICAGO, March 7 — (AP). — Rudolf Hasbrook, a member of the London Auxiliary Fire Force, says the Germans now have submarines equipped with two bombing planes each which would make possible air raids as far inland as Chicago. Addressing civilian defence leaders last night, Hasbrook said the Nazis could bring the subs to the surface at night, assemble their bombers, fly out to bomb their objective and return to their submarine bases. The bombers are stored in the submarine's hold, he said.

Refrigeration
Repairs
ANY MAKE
Johnston's
Cor. Geo. & McDonnel
Phone 4697

YOU CAN GET A $100 LOAN FOR $7.10
(TOTAL COST)
Repay in 6 Monthly Payments of $17.85 each

Cash Loan You Get	6 paymts	10 paymts	12 paymts	15 paymts
$ 25	$ 4.46	$ 2.78	$ 2.36	
50	8.93	5.57	4.73	
75	13.39	8.35	7.09	
100	17.85	11.13	9.46	$ 7.78
125	22.32	13.92	11.82	9.73
150	26.78	16.70	14.18	11.67
200	35.71	22.27	18.91	15.57
300	53.56	33.40	28.37	23.35
500	89.26	55.66	47.28	38.91

Just come in, phone, or write us. $20 to $500 loans made on your own signature. No endorsers. Others not notified. Fair treatment in case of sickness or unemployment. Quick service. Payments include charges of 2% monthly as authorized by the Small Loans Act, 1939. No obligation if you do not borrow.
HOUSEHOLD FINANCE
Corporation of Canada
Established in Canada 1928
PETERBOROUGH, ONT.
Second Floor, Lansfield Block
177 Charlotte St., Opp. Loblaws
M. E. Holt, Manager Phone 5841

Victory Loan Heads Jubilant As Objective Is Oversubscribed

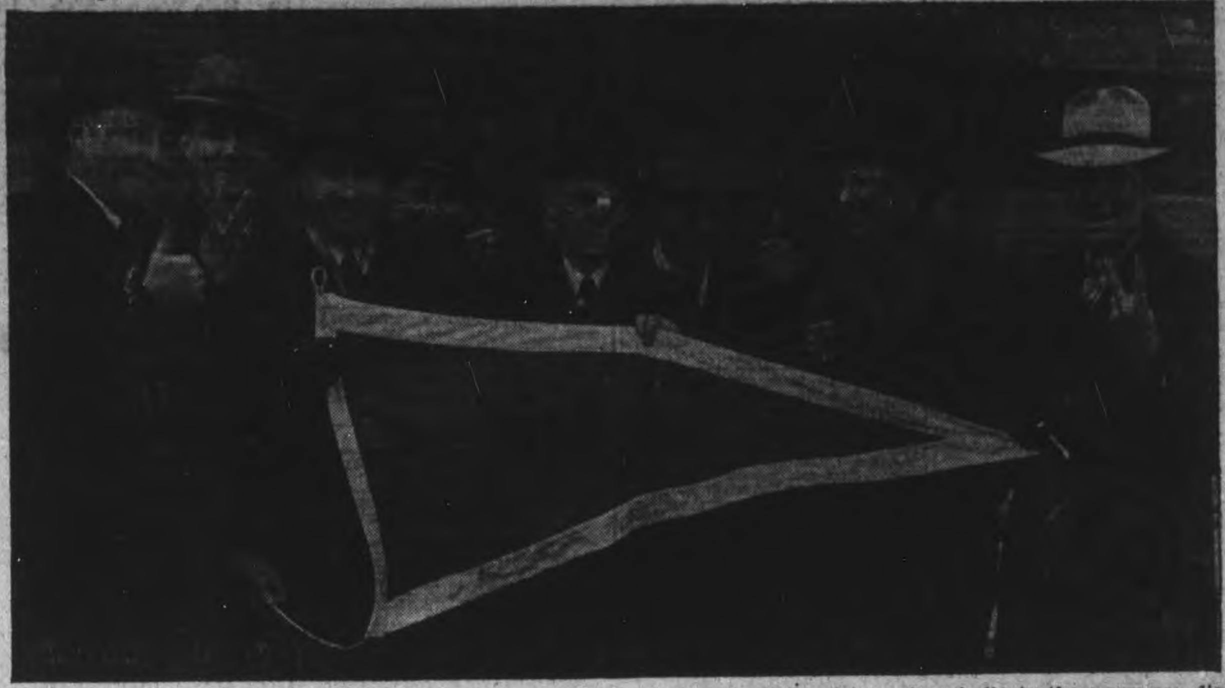

Pledge flags such as the one in the picture were hoisted in Peterborough Friday as a wave of subscriptions sent the Victory Loan total zooming over the top, and Vincent Eastwood, Peterborough county chairman, pushed the Lift Lock indicator on the Customs building to the top also. In the group of organisers and canvassers shown ABOVE, thumbs up and the V for victory signs indicate the never-say-die spirit needed so badly in Canada today. The men are, from LEFT to RIGHT: George M. Brown, organizer; Dennis Fitzgerald, W. Reid, organizer; Gordon Shier, Vincent Eastwood, county chairman; Herb Jamison, C. W. McBride, organizer, and W. C. Hughes, chairman of the city canvassers.

Rambling Reporter

COULD IT BE TRUE?

A noted fisherman whose wife is equally enthusiastic about fishing has been taking considerable interest in the weight of his better half for the past month. She is a slightly built lady, and according to the buddies of the fishermen, the latter has convinced her that she should go on a milk diet. She did this and has gained ten pounds already. Still the fishermen urges more milk. The strange part of the whole story is that the man didn't take any interest in his wife's weight until he heard there would be no gasoline for outboard motors this year, and it is a recognized fact that this woman can row a boat very handily.—McG.

Woman Suffers Broken Leg

As she was crossing Highway 7 just outside of Lakefield this morning to get a ride in an automobile that had stopped to pick her up, Mrs. Joseph Young, Apsley was caught between the car and a Wonder Bakeries truck driven by Harold Frost and sustained a fractured leg and other injuries. She is in St. Joseph's Hospital.

Samuel T. Cullen, R.R. 4, Lakefield, driving toward Peterborough had stopped his car outside the village limits of Lakefield and invited Mrs. Young who was walking on the highway to have a ride. She was crossing the road and apparently did not notice the on-coming bread truck. Frost tried to avoid hitting the woman and swerved his machine but in spite of his efforts Mrs. Young was caught between the front bumper of his truck and the Cullen car.

—BUY VICTORY BONDS—

Friday Night Club Hears Talk On Blitz

W. Barnacal of the Genelco Co. last night described for the Friday Night Club a plane trip he took to England about a year ago when air raids over London were going full blast. The trip was made across the Atlantic to Lisbon, Portugal, and on the hop from there to England, the plane in which he rode was machine gunned by a German pilot. As the plane was being brought down at a landing field, cannon fire from another enemy plane removed the tail of the plane and caused a very rough landing. The pilot was apologetic for such a landing, but it was not his fault, Mr. Barnacal said.

An observation made by the speaker in England was that in a munitions plant, where possibly 6,000 persons were employed more than 5,500 of them would be women. He described many of the bombing raids during one of which he was forced out of his hotel because it was on fire. Another time, he saw a tea wagon blown over the top of two ambulances and against a wall, but the girls in the machine were uninjured.

Danube Rampages

London, March 7 (CP)

THOUSANDS have been made homeless in the worst floods in many years along the Danube River, which still was rising today after recent thaws, reports from continental Europe said.

At Vidin, Bulgaria, 10,000 persons were reported to be marooned, while Vichy broadcasts recorded here said 2,000 were made homeless at Szabdka, Hungary.

An enormous mass of ice partly destroyed the quays at the port of Vidin, where heavy casualties were feared.

Pleads Guilty Forging Cheque

Gordon Stewart, arrested twenty miles north of Belleville Friday by Provincial Constable Price Morris, pleaded guilty in police court this morning to a charge of uttering a forged document and was remanded by Magistrate O. A. Langley, K.C., to March 12 for sentence.

It is alleged that Stewart forged the name of his sister, Mrs. Evie Shannon to a military cheque for $70.

When Magistrate Langley asked for evidence in the case this morning Crown Attorney McElderry suggested the remand to give the authorities a chance to look into the accused's record and the court agreed.

Merritton Play Here Monday

Fresh from their triumph over Collingwood, Peterborough Soldiers will play Merritton in the first game of a best three-of-five series for the Senior B championship at Brock Street Rink on Monday night.

Word to that effect came from the O.H.A. this morning and the weatherman promises enough cold weather to furnish good ice for the opening battle.

It should be a great series. The Merritton team came through a tough group in fine style to get into the O.H.A. playdowns and then triumphed over the powerful Windsor Spitfires by a sensational comeback in the second game of a home-and-home series. Windsor won the first fixture by five goals but Merritton had enough punch to drive through to a 11 to 4 triumph in the second battle and take the round by two goals. Any club that has oomph enough to pull over a surprise like that is tough opposition.

The Petes came through the rough-and-tumble Collingwood series in good shape with the exception of Bun Kingdon who picked up a "charlie horse" and they are confident that they can give the strong Merritton outfit a mery ride for the title.

The biggest crowd of the season will undoubtedly pack Brock St. Rink for Monday night's opener. The whole community is in behind the Petes now and the fans will jampack the rink to see what should be the feature game of the season.

Men Wash The Dishes Gents' Night Euchre

TRENT RIVER, March 7—(ENS) —The Ladies War Workers' room were the scene of a second Gents' Night Tuesday evening, as men of the community again took over the sponsoring of a progressive euchre, lunch preparation and dish washing. Eight tables of cards were played and prizes given for the high members at each table. During the presentation of prizes a number of well wrapped items were dispersed as special prizes by Mr. William McQuigge, who acted as master of ceremonies and the recipients unwrapped them by degrees to the amusement of all present. Corp. F. Pollock of Havelock was present, and addressed the gathering, congratulating the War Workers on their efforts and the community in general. His remarks were well received. Proceeds of over $5 were presented to the ladies. During the day a quilting and pot luck dinner was also held by the ladies, with an attendance of 14.

Huns Add Defences

LONDON, March 7 — (AP). — Reuters quoted the Rome radio today as saying that German fortifications along the northern coast of occupied France had been strengthened by the completion of a new line of defences 140 miles long.

The defences are designed to meet attacks by parachutists as well as assaults from the sea, the radio said.

(Only last week British parachutists carried out a raid on the French coast in conjunction with naval forces, destroying a radio airplane detection post.)

—BUY VICTORY BONDS—

COVERED MIRRORS

LONDON—(CP).—Production in a war factory here has increased since the manager, who believed women's vanity was curtailing output, ordered all mirrors to be covered during working hours.

W. R. TURNER
Phone 4071 195 Simcoe St
Heating—Plumbing
Tinsmithing
CONTRACTING, JOBBING, REPAIRING
"CRANE" PLUMBING FIXTURES
"HECLA" FURNACES
"IRON FIREMAN" STOKERS

WE STAY OPEN EVERY SUNDAY
10 a.m. to 11 p.m.
MYRTLE BUCHANAN
DRUGGIST
318 Charlotte St. Dial 6662

Income Tax Returns
We can offer you excellent service in the preparing of your tax returns in accordance with the latest regulations.
THE PETERBOROUGH AUDITING SERVICE
Office No. 5 Bridgeway Bldg.
184 Charlotte St.
Phones: Day 6791; Night 9745

Lock Workers Exceed $10,000 Quota

Employees of the Peterborough Lock Manufacturing Company stand right up with the leaders in the industrial picture of the local Victory Loan, and their effort is all the more commendable in view of the fact that they are purchasing in excess of $12,000 worth of War Savings Stamps every year.

The Victory Loan quota was set at $10,000, and when the final check-up had been made the loan was richer by $11,050 with the fair possibility of at least another $300.00 or 110.5 per cent of the total. Close to 75 per cent of the workers subscribed to the loan, with a total number of 127 subscriptions.

The shop committee was headed by Allan Heiderman, and serving on the committee were the following employees, Miss Nellie Brady, T. Bagnall, Harry Black, J. R. Jobe, Joe Primeau, William Whaley and R. C. Heiderman.

Utilities Do Well

The 65 permanent employees of the Peterborough Utilities Commission who are usually a few jumps ahead of other industries in the matter of war charities and bond campaigns, retained their reputation in this Second Victory Loan effort.

The emploees committee was headed by Les. Dyer with Howard Clegg, E. F. Reid, Harry Beatty and Norman Welch on the committee, and when the five had completed their work, the workers had topped the $7,500 tally by $350.00 for a grand total of $7,850 and 104.7 per cent of the objective.

The canvassers worked on a war financing objective throughout, and in every case where an employee could not afford to buy a bond, he was urged, and successfully too, to step up his purchases of War Savings stamps.

War–25 Years Ago

(By the Canadian Press.)

March 7, 1917 — Irish Nationalist members of the British House of Commons presented a resolution calling for immediate application of the Home Rule Law. Russians captured Bisitun, Persia. Total of 114,803 persons enrolled for national service in Britain.

March 8, 1917 — French captured much lost ground in Champagne. Count Zeppelin, German dirigible builder, died. Interim report of commission inquiring into the Dardanelles campaign published.

—BUY VICTORY BONDS—

DEAD WITH GOLD

Christophe, the black Napoleon of Haiti is said to have killed himself with a golden bullet in 1820.

NOTICE!
Dunford Garage will be closed Tuesday and Thursday nights, from 6 o'clock.
423 WATER PHONE 7151

Peterborough Pet Shop
Wishes To Announce
That They Are Now Located At
179½ CHARLOTTE ST.
OPPOSITE LOBLAW'S
We thank you for your patronage and trust our new location will be convenient to you.
Phone 7372

EVERY DIME BUYS A QUART OF MILK

Every dime you drop in the "Milk for Britain Bottles" is sent, in the form of Powdered Milk, to the needly children of Britain. Every dime provides a quart of milk and every quart provides added nourishment and health to those small "bombed-out" victims. The objective of the Kinsmen clubs across Canada, is to send enough powdered milk, each month, to make 150,000 liquid quarts. This effort is definitely a worthy one and we ask, on behalf of those needy British children, that you give it your full support.
MILK FOR BRITAIN FUND
SEND DONATIONS TO ROYAL BANK, PETERBORO

Rev. Bertil Forsgren
Of Stockholm, Sweden, who was banished from Hamburg, Germany as "Public Enemy No. 1" will begin a two week's campaign or longer at the
Full Gospel Pentecostal Church
370 WATER ST. on TUESDAY, MARCH 10th, 8 p.m.
SUBJECTS
Tuesday, March 10th, 8 P.M.—"With Christ in Nazi Germany"
Wednesday, 8 P.M. ... "How Hitler Won the Youth"
Thursday, 8 P.M. ... "Hitler is Christ"
Watch for Further Announcements. Come early.

USE THE EXAMINER CLASSIFIED COLUMNS FOR QUICK RESULTS

Bring or Phone your Ad–Dial 4641–to the Ad Taker Before 1 o'clock Daily and on Saturday, 10 o'clock. Rates Low as 1c per word.

Births Marriages Deaths
In Memoriam
Card of Thanks

BORN

McCANNAN.—On Thursday, March 5, 1942, at Nicholl's Hospital, Peterborough, to Mr. and Mrs. Ken McCannan (nee Kathleen Grace Fletcher of Toronto), a baby boy, Kenneth Wayne.

—BUY VICTORY BONDS—

ENGAGEMENT

Mr. and Mrs. Gilbert Elmhurst announce the engagement of their elder daughter, Rachel Katherine, to Sergeant Observer John Carlton Grover, R.C.A.F., only son of Mr. and Mrs. Guy Grover of Montreal. The marriage will take place the latter part of March.

—BUY VICTORY BONDS—

IN MEMORIAM

McCOLL.—In loving memory of a dear son, Clifford Gordon McColl, who passed away one year ago, March 9, 1941.

One precious to tour hearts has gone,
The voice we loved is still,
The place made vacant in our home
Can never more be filled.
—Sadly missed by Mum and Dad, and Brothers.

THIRNBECK. — In loving memory of Mrs. J. W. Thirnbeck, a loving wife and mother, who passed away March 8, 1940.

Deep in the heart lies a picture
Of a loved one laid to rest,
In memory's frame we shall keep it
Because she was one of the best.
—Ever remembered by Husband and Family.

MONTGOMERY.—In loving memory of Joseph Wellington Montgomery, beloved husband and father, who passed away March 7, 1938.

Time speeds on; four years have passed
Since death its gloom, it shadows cast
Within our home, where all seemed bright,
And took from us a shining light.
We miss that light, and ever will;
His vacant place there is none to fill;
Down here we mourn, but not in vain
For up in Heaven we will meet again.
—Sadly missed and ever remembered by his Wife and Sons.

FLORISTS

TURNBULL'S FLOWER SHOP Cut Flowers, Funeral Designs, Potted Plants Service at all hours. 441 George St. 'Phone 7583—Nights 3257.

THE PETERBOROUGH FLORAL CO Flowers Delicately Arranged For All Occasions 436 Water. Telephone 6912—Nights 6746

FUNERAL DIRECTORS

J. J. DUFFUS
FUNERAL SERVICE
WATER AND CHARLOTTE STS.
Telephones, Day and Night:
OFFICE - - - - - - - 5757
J. J. DUFFUS (residence) - 6443
ORVILLE J. FALLS - - 5618

COMING EVENTS

First insertion, 20 words or less, minimum charge, 50c. Subsequent consecutive insertions, 40c per insertion All over 20 words, 2c per extra word per insertion.

THE A.O.F. ANNUAL HOSPITAL Board Meeting will be held on Tuesday, March 10, at 8 p.m., in the Orange Hall, Brock street.

KING EDWARD Home and School Meeting, Monday, March 9, Father's Night. Mr. H. H. Graham, guest speaker.

BINGO, LEGION HALL, FRIDAY, MARCH, 13, 8 P.M.—25 games, 25c. Three special games, and freeze - out. Prizes: Chickens, roasts, groceries, hams, bacon and eggs, cheese, canned goods and butter. Proceeds Milk for Britain Fund. Sponsored by Peterborough Kinettes.

OLD TIME ST. PATRICK'S DANCE Legion Hall, Tuesday, March 17, 8.30 p.m. Galloway's Orchestra. Round and Square Dancing. F. B. Sargent, S. Jackson, floor managers. Admission: Ladies, 35c; Gents, 50c.

PERSONALS

YOU CAN RUN A HOME KINDERGARten with our help. Canadian Kindergarten Institute, Toronto 10 Ontario

HOW ABOUT ARRANGING TO HAVE your Next Private Party at Nick's River Side Dance Hall? Telephone 3949 for particulars.

Piano Tuning

WILLIAM R. POTTER, PIANO TUNING (formerly of Heintzman Co.). 220 King George. Dial 9462.

PIANO TUNING. ARTHUR COLLISON Dial 6765.

Custom Tailoring

DOES YOUR COAT OR SUIT NEED Altering? Have it done now. Tony Pepe, Greene Building Dial 4295.

3a Hairdressers 3a

MISS REID'S BEAUTY SHOP—SHAMpoo and Fingerwave, 60c. Special—Reduced Prices on Permanents from 9 a.m. to 11 a.m. Dial 4431.

PERSONALS

3a Hairdressers 3a

LEWIS' BEAUTY SHOP, DIAL 4432 — Oil Permanents, $2.00 up, Ends $1.00 up.

MARY MARINO BEAUTY SALON—WE are again offering our $5.00 Oil Permanent for $3.50. We feature Personality Hair-styling. Dial 8663.

SPECIALS — END PERMANENTS, $1.00 up. Oil Permanents, $2.50 up. Downer's. Dial 8874.

PARIS BEAUTY SALON ANNIVERSARY Special—Perm. $1.95, including Shampoo and Hairstyle. Better Perm. $3.00 up. Scientific Testing. Specialist in Razor Haircutting. 184 Hunter W (opposite Bell Telephone). Telephone 5311.

SPECIALS — AT ROSANNE BEAUTY Salon — Shampoo and Set, 60c; Oil Permanents, $2.50 up. Suite 17-18, Kresge Building. Dial 8637.

FOR SALE

4 Miscellaneous 4

MAN'S BICYCLE, IN GOOD CONDItion. Dial 7716.

GYPROC, CHEAP. APPLY 85 LANSdowne, Evenings.

SAWING MACHINE. 88 ORPINGTON Road, Crawford's Grove.

15 SHIP AUGERS, DIFFERENT SIZES, with Case and Handles; 2 Extension Lights. Write or see H. E. Crowe, Lakefield.

STACK OF ALFALFA HAY, ALSO EVAporator Spiles and Buckets. Telephone 5 ring 24, Keene.

RANGE, RESERVOIR, AND WARMING Closet; burns Wood or Coal, in good condition. Telephone 7, Lakefield.

TWO-WHEELED TRAILER. TELEphone 8887.

PIANO, MAHOGANY FINISH, $45.00. Tuned and Delivered. Parks' Studio, 208 Charlotte Street.

50 LOADS OF CINDERS, QUANTITY of Manure for Gardens, Sand, Gravel. H. Hamlin, Telephone 8528.

HIGH SPEED DRILLS

Jobber's straight shank, 1/16" to ½", letter size A to Z, wire gauge 1 to 60. Sold by dozen or in sets, one of each size. Send for list.

Tarshis & Sons, Ltd.
450 McGILL ST., MONTREAL.
Est. 1898.

PRAM, IN GOOD CONDITION; ALSO Winter Coat. Dial 8119.

GOOD USED COOK STOVES, SOME like new; reasonable prices. Fine's Furniture Store, 213 Charlotte.

FOUR APARTMENT SIZED PIANOS, modern, like new, with Benches. Parks' Studio, 208 Charlotte Street.

LUMBER
Metal Roofing, Brick, Doors, Windows, Belting, Pulleys, Shafting, Hangers, Plumbing and Heating Supplies. Pipes Cut and Threaded to Measure.
THE PETERBORO METAL CO
256 Simcoe Street. Telephone 8301

LADY'S SPRING TAILORED SUIT, Grey with Stripe, size 14, $15.00. 73 Robinson. Telephone 5964.

5 Dogs, Cats, Birds, Etc. 5

DOGS BOARDED. HEDGLEY KENNELS Telephone 7038.

6 Fuel 6

DRY MIXED WOOD AND MIXED Slabs and Kindling. Curtin's Woodyard. Dial 8650.

7 Livestock and Poultry 7

ONE YOUNG COW, DUE TO FRESHEN next week. Telephone 9023.

ONE HEAVY WORK MARE, 2 BROOD Sows, due in April. Dial 6055.

FRESHENED AND SPRINGER THORough-bred Jersey Cows. Write Box 62, Examiner.

YOUNG, PURE-BRED JERSEY COW, sound, just freshened, with Heifer Calf. A. E. Best, Ida.

PERCHERON MARE, 9 YEARS OLD. Will Sell or Trade for Young Cattle. Leonard Hibbard, Concession 10, Cavan.

TWO REAL BACON TYPE SOWS, 6 months, 200 lbs. each; not bred. Dial 6046.

BRONZE GOBBLER. DIAL 5061.

TWO GEESE AND GANDER, ALSO Quantity of Corn in Stock. Telephone 7008.

BLACK MATCHED TEAM PERCHERON Mares, rising 6 years old, broken single and double. Telephone 3 ring 22, Douro. E. Kennedy.

Baby Chicks

PRODUCTION — IN EVERY LINE — IS what your country wants. From farm as well as factory. You'll be wise to order your Chicks now — Bray has what you want. Also Cockerels, Capons, Turkeys. Bray Hatchery, 364 Water Street. Dial 3834.

8 Real Estate 8

EIGHT-ROOM INSULATED BRICK House, with hardwood floors, oil furnace, garage, garden. Can be made into Duplex; central located. For inspection, make appointment by Telephone 5640.

Brick 9 Rooms, 3-Piece Bath, Hot Water Heating, hardwood floors up and down fireplace $4,000
Frame 7 Rooms, 3-piece bath..... $2,100
37 Acres, close to City, Frame House, 6 Rooms, barn and stable $2,500
Brick 6 Rooms, modern, garage, South $3,500
M. STOREY
374½ George. Telephone 6573.

W., 6 Rm. Brick, modern $3,600
W., Semi-Bungalow, modern $4,600
W., 6 Rm. Brick, oak floors, furnace, silent plumbing, brick garage. $4,500
N., 6 Rm. Brick, exceptionally good condition, nice location $3,500
Aberdeen, 6 Rm. Brick, new home, very modern, garage $5,250
S., 6 Rm. Brick, oak floors, furnace, complete set plumbing $3,250
Farms, Houses, Lots for Sale. Apply
O'TOOLE BROS.
Real Estate and Insurance
354 Water Street. Telephone 9447.

HOUSE FOR SALE, 111 GLADSTONE Avenue, Peterborough. For particulars, write Box 286, Campbellford.

FOR SALE

8 Real Estate 8

FOR SALE — BEAUTIFULLY WOODED One-Acre Island, Small Cottage, on Paudash Lake. Clear title, $400. Terms. R. J. Stringer, Box 34, Bancroft.

STONY LAKE, COTTAGE, NEAR KAwartha Park. Will take Chemong Cottage or City House. J. A. Gibbs, 95 Hunter Street W., 3843.

$1600—6 Rooms, Brick and Frame, plumbing, West.
$2700—6 Rooms, Brick, furnace and plumbing, South.
$4200—5 Rooms, Bungalow, modern, new, South.
$7000—Beautiful 8 Room Pressed Brick, hardwood floors and staircase, new furnace, laundry tubs, all kinds of prize flowers, residential, West.
H. J. McCANNAN—JACK SINCLAIR
140 Simcoe Street. Telephone 4246

NEW HOME ON MANNING AVENUE — must be Sold, owner leaving City — $33.00 per month, pays off principal, interest, and taxes. For particulars, see Walter Nugent, 187 Charlotte Street. Telephone 3040.

Union, 6 Rms, Brick, $300 down...$2,100
George S., 6 Rms, sewer $2,300
Water, 8 Rms, sewer $2,600
Sophia, Semi-Bungalow $3,100
Sherbrooke, 6 Rms, modern $3,200
Park, 7 Rms, oak floors $3,200
Sheridan, 7 Rms, modern $3,200
King, 6 Rms, oak, modern $3,600
J. A. GIBBS, 95 Hunter St. W. 3843.

TWO HUNDRED ACRES, NORTHUMberland County, Good Brick House, bank barn, well watered, outstanding Farm. Must sell to close Estate. J. F. R. Douglas, Campbellford, Ontario.

FOR SALE—
Albertus, 7 Rms, Brick, $800 down $2,600
Albertus, 6 Rms, Semi-Bung. $500, $2,800
King, 8 Rms, Brick $4,500
Central, Large Warehouse ...... Inquire
Boat Mfg. Co. and Livery ...... Inquire
National Housing Loans Arranged at 5%
WALTER NUGENT
187 Charlotte Street. Telephone 3040.

6 Roomed Brick, Park Street...... $3,500
7 Roomed Brick, Park Street...... $2,600 ($500 down)
7 Roomed Brick, North .... $3,200 ($500 down.)
7 Roomed Brick, Margaret Ave..... $4,500 ($1,500 down)
7 Roomed Brick, Homewood Ave.. $4,500
6 Roomed Brick, Weller Street... $6,300
5-Suite Apartment House, showing 15% on investment.
Business Block, central. Good buy.
A. E. THOMPSON REAL ESTATE
Kresge Building. Telephone 7284.

FOR SALE— IN PORT HOPE, 6-ROOMed Bungalow, with all modern conveniences, hot water heating, double garage, overlooking Golf Links and Lake. Price cheap for quick Sale. Write Box 41, P.O., Port Hope.

9 Business Opportunities 9

GROCERY STORE, FIXTURES, GENeral Motors Frigidaire and Meat Slicer, Cash Register, Show Cases an Cooler. Store is for Rent. 494 Bolivar.

BUTCHER SHOP EQUIPMENT, CHEAP. Dial 9128.

MARCH 1, OFFICE, OCCUPIED BY J. A. Gibbs, 95 Hunter, suitable for Law or Real Estate, complete with vault and plumbing. P. Gosselin, 99 Hunter West.

10 Used Cars 10

1940 CHEVROLET COACH, TIRES PERfect. No Trade-in considered. 73 Robinson Street.

1939 CHEVROLET MASTER DELUXE Coach, like new. Cash. Between 7 and 9, 266 King George.

1932 FORD COUPE, GOOD TIRES, MEchanically O.K. Telephone 5225.

1932 CHEVROLET COACH, NEW BATtery, Radio, Heater. Best offer. 661 Aylmer.

HUDSON 8 SEDAN 1931, ESSEX SEDAN 1930, both in perfect condition; newly overhauled. Telephone 3494. Cheap for cash.

1929 DURANT, GOOD TIRES. 88 ORpington Road, Crawford's Grove.

'36 PLYMOUTH COACH. 424 LONDON Street.

TO RENT

11x Apartments To Rent 11x

SMALL UNFURNISHED FLAT, SUITable for Young Couple. Dial 8292, after 5 o'clock.

FOUR AND FIVE ROOMED APARTments, heated, over Store. George Street, 30 and 35 Dollars; adults only. Apply Chesler's Store.

SMALL LOWER APARTMENT, THREE Rooms, partly heated, private bath, hardwood floors, central, 2 adults only $22.00. For particulars, South Apartment, 193 Aylmer.

THREE-ROOMED APARTMENTS, WITH bath, heated, lighted, newly decorated. Telephone Lakefield 1.

11xx Houses To Rent 11xx

SMALL FARM, APRIL 1ST, RESPONSible Couple, close to City. Write Box 72, Examiner.

MAY 1ST—8-ROOMED HOUSE, HARDwood floors, furnace, garage, central. Write Box 65, Examiner.

FARM TO RENT, CLOSE TO HIGHway, wood, water. Write Box 63, Examiner.

12 Rooms 12

LIGHT HOUSEKEEPING ROOM, CENtral. Telephone 8610.

TWO UNFURNISHED ROOMS FOR Light Housekeeping. Telephone 5246.

FURNISHED FRONT ROOM, SUITABLE for One or Two Men. 209 Brock Street, Apartment 2.

TWO UPSTAIRS ROOMS, HEATED AND Furnished 1 Bruce Street.

THREE ROOMS, UPSTAIRS, THREEpiece bath, hot water. 223 Woodbine.

TWO UNFURNISHED ROOMS (RENT Free) to Married Couple (no children) in return for light duties by the Woman. Telephone 9300.

TWO UNFURNISHED ROOMS. 309 Townsend.

TWO FURNISHED ROOMS. 412 George.

FURNISHED ROOMS, MEN PREFERer. 417 Stewart.

WANTED

15 Miscellaneous 15

ELECTRIC MOTOR, HALF HORSEpower. Dial 3276.

WANTED, TO BUY, USED CAR, FROM 1930 up; must be reasonable, cash. Telephone 8240.

MOST RELIABLE FARMER WANTS TO Rent 50-100 Acre Farm, fair buildings, pasture. Telephone 8028.

WANTED

15 Miscellaneous 15

OUTBOARD AND INBOARD MOTORS. Also Motor Boats. State price and H. P. R. J. Stringer, Box 34, Bancroft.

WANTED— TO RENT OR BUY, QUANtity of Used Traps. Apply 43 Monaghan Road.

LADY DESIRES ROOM AND BOARD, central. Write Box 66, Examiner.

GOOD USED BICYCLE. TELEPHONE 7024.

SEVEN OR EIGHT ROOMED HOUSE, Self-contained; rent range $35-$50. Could supply references. Write Box 56, Examiner.

SMALL FARM TO RENT OR BUY close to City. Write, stating particulars and cash price, Box 53, Examiner.

TO RENT — 6 OR 7 ROOMED HOUSE by April 1st. Can give references. Telephone 3263.

BOOKCASE, CLOSED IN. TELEPHONE 6458.

GANDER AND GOBBLER. R. R. 2, Peterborough. Alexander Tate.

ROOM FOR MIDDLE-AGED LADY. Telephone 3283.

USED FEATHERS. DIAL 8298.

USED CANOE, GOOD CONDITION, Cedar preferred. Dial 6055.

WANTED TO FEED, TEN OR TWELVE Head of Cattle, Hay and Straw. 11—23, Douro.

BY APRIL 1ST, LOWER FLAT OR FIVE-Roomed Bungalow or Small House, central. Telephone J. Crowley, London Life Insurance Company, or 424 London Street.

10 TO 15 ACRES OF LAND, WITHOUT Buildings, South-west of Peterborough. Write Box 271, Examiner.

WANTED
Boarding Houses
AND
Rooms To Rent
Houses and Apartments
FURNISHED AND UNFURNISHED

Please state in first letter what accommodations you have. Whether one or two in room. Single or double beds.

Number of rooms in house or apartment. With or without garage, bathroom, etc.

Amount for Rent or Board, and when available.

Canadian General Electric Co.
Employment Office

POULTRY — PAY HIGHEST PRICES M. Gishman Dial 8298

HIGHEST PRICES PAID FOR RAGS. Paper, Iron, and Metals. J. Burfield Dial 8368.

STOVES, FURNITURE. ALF HUDSON. Lakefield Telephone 65.

LIVE POULTRY — MARKET PRICE M. Katz 6850. 342 Stewart

IRON, RAGS, FEATHERS, BOTTLES, Paper, Petersiel, Bethune and Hunter. Telephone 9403.

STOVES AND FURNITURE WANTED Telephone 4115, Nights 6294.

LIVE POULTRY WANTED— MARKET Prices. A. Lantin. Telephone 6297.

LIVE POULTRY — PAY HIGHEST Prices. M Florence. Telephone 6823

17 Help Wanted Male or Female 17

DISHWASHER. APPLY CHURCHILL Restaurant.

NOW IS THE TIME TO QUALIFY FOR a Government job as Clerk, Postman, Customs Clerk, Steno., etc. Six Dominion-wide exams held since war began. Free booklet. M. C. C. Schools Ltd., Toronto 10. Oldest in Canada No Agents.

SPLENDID OPPORTUNITY TO GET established in profitable Business of your own. Jito enables you to offer customers Two Hundred Guaranteed Products, namely: Toilet Articles, Spices, Extracts, Food Products, Tea, Coffee. No risk under Thirty-Day Trial Offer. Apply immediately, Free Details—Jito, 1435 Montcalm, Montreal.

ORGANIST AND CHOIR LEADER FOR United Church, Norwood, Ont. For particulars, write John Marks, Norwood, Ontario.

18 Help Wanted, Female 18

RELIABLE WOMAN FOR GENERAL Housework, care of Two Children; reasonable wage. Apartment 5, 212½ Charlotte.

WOMAN FOR GENERAL HOUSEWORK. Apply 47 McDonnel. Dial 9043.

WOMAN FOR HOUSEWORK, MONDAY to Saturday, 8 to 7. Call Evenings 6 to 8, 559 Reid.

CAPABLE GIRL OR WOMAN FOR General Housework, Afternoons off. Sleep in. Telephone 5134.

EXPERIENCED WAITRESS. MUST BE clean and neat. Write Box 55, Examiner.

GIRLS FOR FACTORY WORK. APPLY Lucky Strike Bait Works.

GIRL FOR GENERAL OFFICE WORK; Typing and Shorthand essential. Write Box 74, Examiner.

OUR COMMODITY DISPLAY DEPARTment has Openings for Three More Ladies to Work Four Hours per Day (Afternoons); commission salary $16.00 per week and up; must be over 25; Married preferred. Write Box 71, Examiner.

HOUSEKEEPER IN WIDOWER'S HOME. Write Box 64, Examiner.

LAUNDRY GIRL. APPLY AT LAUNdry, Nicholls Hospital.

GENERAL HELP, FOND OF CHILDren. Apply 167 Prince.

GIRL FOR GENERAL HOUSEWORK. Telephone 5127.

WANTED

18 Help Wanted, Female 18

WAITRESS. APPLY PAYNE'S GRILL.

19 Help Wanted, Male 19

BUTCHER WANTED; MUST BE CAPable of handling Meat Department. State experience, wages expected. Box 57, Examiner.

HOFFMAN PRESSER, EXPERIENCED, immediately. Good wages, steady job, new equipment. Write Box 52, Examiner.

MEN TO HANDLE ICE. TELEPHONE 6363.

STRONG BOY TO LEARN PRESS AND Stereotyping Trade. Apply Press Foreman, Examiner.

Wanted For
Defence Industries
Windsor, Ontario

EXPERIENCED
Tool Designers
Tool Makers
Tool Inspectors
Machine Setup Men

Applications not considered from those now on war work.

EXCELLENT WORKING CONDITIONS

APPLY OR WRITE FOR APPLICATION

Border Cities
Industries Limited
Windsor, Ontario

19x Agents Wanted 19x

PATENTED DEVICE SAVES GAS amazingly. Improves performance. Demonstrated in 30 minutes, any car, truck, tractor. Guaranteed, harmless. Attractive Agency proposition. Victory Manufacturing Company, Cornwall, Ontario.

20 Employment Wanted 20

HOUSEKEEPING, BUSINESS PEOPLE, small family, or Elderly, good Cook. Write Box 73, Examiner.

WOMAN WANTS WORK BY DAY. Telephone 6743.

FARM HAND HELPER, BY DAY, Month or Year. 299 Louis Street.

CANADIAN LEGION HAVE LISTS OF Competent Returned Men to Fill Temporary or Permanent Positions Give the ex-Soldier a chance to work for you. Telephone 6203.

21 Boarders Wanted 21

TWO TO SHARE COMFORTABLE Room, close to Westclox; good Meals. Dial 9227.

TWO GIRL BOARDERS, MODERN, PRIvate home. Telephone 8855.

TWO GENTLEMEN BOARDERS, Single Rooms, hot water. 552 Stewart.

GENTLEMAN BOARDER, CENTRAL; all conveniences. 166 Dublin.

BOARDERS WANTED. 701 GEORGE. Telephone 8157.

GENTLEMEN BOARDERS, CENTRAL. Telephone 8518.

WHO CAN DO IT

22a Financial 22a

Personal Loans
For Seasonal Needs
ONE YEAR TO REPAY
APPLY TO NEAREST BRANCH OF
The Canadian Bank of Commerce
MONTHLY DEPOSITS PROVIDE FOR REPAYMENT

IF YOU BORROW	YOU RECEIVE	YOU MAKE 12 MONTHLY DEPOSITS OF
$ 60	$ 55.87	$ 5
$ 96	$ 89.71	$ 8
$144	$134.80	$12
$192	$179.92	$16
$300	$280.94	$25
$540	$505.54	$45

OTHER AMOUNTS AT PROPORTIONATELY LOW RATES
YOUR ESTATE IS PROTECTED BY LIFE INSURANCE WHICH THE BANK ARRANGES

22b Painters & Decorators 22b

EFFICIENT, SMART STYLING for
HOME DECORATION
Interior and Exterior "Elastica Quality Goods"
Telephone 9922. 336 George Street
HAROLD COLEMAN

PAINTING AND DECORATING. TELEphone 4384.

COLEMAN BROTHERS — SMART MOdern Decorating. For Free Estimates Telephone 4485. 447 George, North of Brock.

WHO CAN DO IT

22f Miscellaneous 22f

REPAIRS
WASHING MACHINES, REFRIGERATORS
TIRES CARS
Save your Tires. A slight Repair may mean months of extra Service. Guaranteed Work.
DAWSON'S SERVICE STATION
Corner of REID & McDONNEL
Telephone 4754

RUGS—BEAUTIFUL NEW REVERSIBLE Rugs made from Old Carpets. Comforters Re-covered. Feather Ticks made into Attractive Down-proof Comforters. Telephone 7411.

DUSTLESS FLOOR SANDING. FLOORS Laid and Refinished. Decorating. William Higgins. Dial 8887.

DUSTLESS FLOOR SANDING, CHAMberlain Weatherstripipng and Caulking. J H Vance. 773 Aylmer 7835

CHIMNEYS CLEANED. FURNACES Vacuumed. Telephone 3962.

22h Carpenters 22h

CARPENTERING AND CONTRACTING. Telephone 8189.

Electrical

SEE J. M. NEISH FOR ELECTRICAL Work of any kind. Also Eavetroughs put on. Duro Electric Pumps for Sale and Repaired, and any kind of Iron Pumps Repaired and for Sale. R. R. 4, Peterborough. Telephone 7082.

25x Dressmaking 25x

E MITCHELL, DRESS AND MANTLEmaking Alterations. Telephone 4936 593 Harvey Street.

LOANS

NEW CAMPBELL LOAN PLAN
Offers Cash
On Any Security
FURNITURE
AUTOMOBILES
COMMERCIAL VEHICLES
BUSINESS EQUIPMENT
OR WITH CO-SIGNERS
On Any Recognized Repayment Plan

Now you can get from $20 to $1,000 cash from this reliable all-Canadian company and choose the terms and security that suit you best. Quick, confidential, and friendly service.

Campbell Finance Corporation, Ltd.
Subsidiary of Industrial Acceptance Corporation, Ltd.
201 Barrie Building
'Phone 3520.

LOANS ON NEW AND OLD HOMES
5% and 5¼% Interest. Repayable Monthly, Quarterly, and Half-Yearly We will find and arrange to finance a Home for you. Call and see us—
O'TOOLE BROS.
Real Estate and Insurance
354 Water St. Dial 9447. Resid. 3111

LOST

BLACK AND TAN HOUND. TELEphone 5617.

FOUND

BOY'S WAGON FOUND BEFORE Christmas. 423 George.

DALMATIAN COACH DOG, FEMALE. Fitzgerald's Coal and Wood Office. Dial 3531.

PROFESSIONAL

44 Lawyers 44

P. D. SCOLLARD, Barrister, Solicitor Bank of Toronto Building. Telephone 9939.

JOHN O. WELDON — Barrister, Solicitor, Notary etc. Office, 355 George Street. Telephone 9230.

JOHN A BRADSHAW — Barrister and Solicitor. 360 Water. Telephone 6884

ELLIOTT & CHANDLER — Barristers etc. Money to Loan Offices, Kresge Building Telephone 6675 A L Elliott K.C., M.P.P. R. J. Chandler, B.A.

HON G N GORDON, K.C. Law Office, 395-397 George Street. Telephone 3577 Money to Loan.

JACOB LOW — Barrister, etc Mortgage Loans. Suite 1-2, 435 George Street (over Toronto Savings and Loan Co.) Telephone 7423. Nights 6214

PECK, KERR & McELDERRY—BARristers, Solicitors. Money to Loan Offices: 415-417 Water Street Telephone 4681 E A Peck K.C. F D Kerr, K.C., V J. McElderry, K.C. Walter H. Howell

W R. PHILP — Barrister, Solicitor Notary Public. 385 Water Street Telephone 8412.

Chiropractors

COLDS, SINUS, THROAT CONDITIONS C. M. Lawrence, Kresge Building Telephone 6724.

M C. GOODWIN, CHIROPRACTOR and Physiotherapist, 108 Barrie Building, 312 George. Telephone 8795 and 5865

War Workers Euchre Attracts 12 Tables

BEWDLEY, March 7 — (ENS).— At the last weekly War Workers' euchre party at the Rice Lake Inn, the local society was pleased to entertain a number of friends from Bailieboro and Rossmount. Twelve tables of progressive euchre were played, and the ladies' first and second prizes went to Mrs. Wes. Hibbard and Miss Addie Hurl, with the consolation to Mrs. Keith Halstead, while Messrs. Dawson Rutherford and Harvey Miller carried off the gent's first and second, and Eugene Halstead, the consolation.

Each Tuesday evening there will be a euchre party. March 10, the party is to be at the home of Mr. and Mrs. Cliff Manley, and on March 17 a basket social has been planned to be at Rice Lake Inn, with Bingo.

Mrs. Katherine Honeywell spent the week-end with her parents at Baltimore.

Mr. and Mrs. Keith Halstead attended the funeral of the former's uncle, Mr. McKenzie, at Camborne, Monday afternoon.

—BUY VICTORY BONDS—

NOTICE

Notice to Creditors

IN THE MATTER OF THE ESTATE OF MARY MARGARET KELLY, Late of the City of Peterborough, in the County of Peterborough, Secretary, Deceased.

All Persons having CLAIMS against the Estate of the said MARY MARGARET KELLY, who died on or about the 17th Day of December, A.D. 1941, at the said City of Peterborough, are hereby notified to send to the undersigned, the Solicitors for the Administrator of the Estate of the said Deceased, on or before the 4th Day of April, A.D. 1942, full particulars of their Claims duly verified by affidavit or statutory declaration. Immediately after the last mentioned date the Assets of the Estate of the said Deceased will be distributed among the parties entitled thereto, having regard only to the Claims of which the Administrator shall then have had notice.

DATED at Peterborough, this 6th Day of March, A.D. 1942.
CORKERY & O'SHEA,
414 Water Street,
Peterborough, Ontario,
Solicitors for the Administrator.

On A Hot Stove

PORTLAND, Me., March 7 (AP).—A 90-day jail sentence was imposed today on William J. Powers, 30, after he admitted in municipal court that he had placed his six-year-old son Anthony's hands on a hot stove because the child took some sugar from the pantry shelf.

"I never heard of such a barbarous thing," commented Judge Robert W. De Wolfe.

Powers, a welder, told the court: "I lost my head. I took care of him after it happened. I was afraid he would get sugar diabetes. He had eaten 10 pounds of sugar within three weeks. I did place his hands on the stove but I didn't hold them there."

At the hospital, the boy's condition was described as good.

—BUY VICTORY BONDS—

ONIONS ARE ONIONS

LONDON—(CP).—A basket containing six onions and a bouquet of green orchids brought $25 at an auction for a comforts fund for Soviet women and children.

IMPORTANT CALLS
Police 3535
Fire Dept. 5711
Nicholls Hospital. 4691
St. Joseph's Hospital 3561
Examiner 4641

AUCTION SALES

SAM BROOKS, CONCESSION 7, ASphodel, 2 miles West of Norwood, on 7 Highway, Wednesday, March 12, 1:00 o'clock: Cows, Young Cattle, Brood Sow, Horses, Leghorn Hens, Oats, Rye, Wheat, 10 Tons Hay, Modern and Antique Furniture and Dishes; Extra Good Machinery. Six months' credit. —Golden Andrews, Auctioneer. Telephone 3179, Norwood.

QUICKIES

"Look at the swell bicycle my dad got for me with an Examiner Want Ad!"

DAILY CROSSWORD

ACROSS
1. Kind of mop
5. Steals
9. Expect
10. Masculine name
11. Webbed-footed bird
12. Narrow strips of wood
14. Levels to the ground
15. Aluminum (sym.)
16. Exclamation
17. Like ale
18. Amusing persons
20. Music note
21. Near
22. Italian coins
23. Kind of dog
24. Superior
25. African
26. Tine
28. Made of oats
29. Listen
30. Loud noises
31. Question
32. Small horse
33. Mother
35. Thus
36. Search for
37. Muscular twitch
38. Norse god
39. Conjunction
40. Swamp
42. Thresholds
44. Notched
45. Officer's assistant
46. African river
47. Minus
48. High

DOWN
1. Full of shoals
2. Befuddled
3. Part of church
4. Film on wine
5. Tell
6. Verbal examinations
7. Morsel
8. A time-table
11. Seize
13. Military governors of Japan
19. Wrath
22. Part of a chain
23. Places
24. Eating utensil
25. Clown
26. Aspects
27. Gallinaceous
28. Salve
30. Spanish title
32. Pocketbooks
33. European thrush
34. Dull pain
36. Contains
37. To fish
41. Tune
43. Recline

Yesterday's Answer

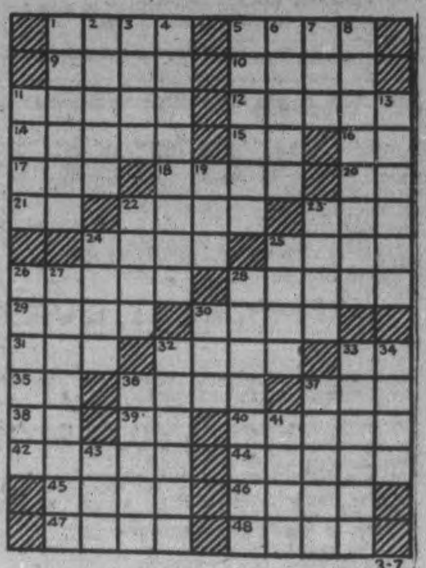

3-7

CRYPTOQUOTE—A cryptogram quotation

RBW GTWJ ZV SKLZMJLAW CSTT LWNWM RJOW JCJP ZXM MWEGZLES-QSTSRSWE—MXEOSL.

Yesterday's Cryptoquote: IT IS A STRANGE DESIRE, TO SEEK POWER AND LOSE LIBERTY—BACON.

Distributed by King Features Syndicate, Inc.

ROOM AND BOARD
—By Gene Ahern

SCOTT'S SCRAP BOOK
—By R. J. Scott

Copr. 1942, King Features Syndicate, Inc., World rights reserved.

Home Service

Be Popular in Crowd—Know Card Games

"Slapjack" Is Rough, But Fun!

Friends are grateful today for casual, informal fun. Be ready to entertain one, two or more with such popular card games as "Michigan," "Russian Bank" and "Slapjack."

"Slapjack" is a simple card game but full of wild suspense. Two players, with a pack face down between them, take turns flipping up cards and laying them on the table—fast!

A Jack turns up? SLAP! BANG! You both try to be first to slap it—you both miss—the game goes crazy!

For a group, stunt games are especially fun. Here's one—"Uh Uh Woof Woof"!

In time to a hot, fast radio tune, you all count "One, two, three four, five six, uh eight, nine woof, eleven, etc.," in unison. All sevens and multiples of seven are "uh," and all multiples of 10 are "woof." When a player makes a mistake he must drop out!

In our 32-page booklet are 47 games and stunts—for two, three or more—to make you a welcome guest, an appreciated hostess. Includes card games, pencil-and-paper and nonsense games, puzzlers, and games of skill.

For your copy of "Games and Stunts for Two or More" send 15 cents in coins or stamps to Examiner, Home Service, Peterborough. Be sure to write plainly your name, address, and the name of booklet.

BARCLAY ON BRIDGE

WRITTEN FOR THE EXAMINER
By SHEPARD BARCLAY
"The Authority on Authorities"

TWO EXTREME METHODS

METHODS of doing anything may vary from the extreme of aggressiveness, positiveness and activeness to the other extremes of defensiveness, negativeness and passiveness. This is illustrated in bridge more during the bidding than in the play. One type of bidder likes to take some kind of specific action at his very first opportunity, and at every other opportunity, too. The other seems to seek reasons for early passes, not getting into the auction definitely unless he has to, or unless opportunity is kicking on his door. Which way is better? Sometimes one, sometimes the other, sometimes the middle path.

North: ♠ Q 3; ♥ Q J 8 2; ♦ 7 4 2; ♣ A K 7 4

West: ♠ 9; ♥ A K 9 7 4; ♦ K J 10 8 5; ♣ J 5

East: ♠ A 10 5; ♥ 10 6 5 3; ♦ 3; ♣ Q 9 6 3 2

South: ♠ K J 8 7 6 4 2; ♥ None; ♦ A Q 9 6; ♣ 10 8

(Dealer, West. Both sides vulnerable.)

	West	North	East	South
1	1 ♥	Pass	2 ♥	Pass
	3 ♥	Pass	4 ♥	4 ♠
	Pass	Pass	5 ♥	Pass
	Pass	Dbl		
2.	1 ♥	Dbl	Pass	1 ♠
	2 ♦	Pass	3 ♥	3 ♠
	4 ♥	4 ♠	Dbl	Rdbl

There you have both extremes on exhibit, at two tables of a duplicate game. At the first table, both North and South passed on their first turns, although both had cards enough to justify some kind of definite action. At the second table, notice how both North and South seemed anxious to press their cards, as if they couldn't show what they held unless they hurried about it.

In the first case, North and South created an illusion of great weakness by their early passes, so that they lured their vulnerable opponents over their depths. Against West, North took his top two clubs, led his diamond 7 to the A and later got two tricks in hearts, setting the contract three tricks for a score of 800.

At table 2, however, South scored 980 points by making his redoubled contract. He lost only one trick in spades and two in diamonds. The heart K was ruffed, club A taken, heart Q led for a diamond discard, West winning with the A and leading a trump. South won, led to the club A and discarded another diamond on the heart J.

* * *

Your Week-End Problem

Suppose a player gets known as one who favors opening almost any kind of fair hand with a bid of 1-Club, even when he has a short and worthless suit such as a weak doubleton or trebleton. What disadvantage is that reputation, and what advantage?

Arrests In Shanghai

BERLIN, (From German Broadcasts), March 7 — (AP). —German dispatches from Shanghai said today a number of prominent United States and British citizens, including newspaper correspondents and business men, had been arrested by the Japanese in Shanghai.

The arrests were described as reprisals for the treatment of Japanese in the United States.

——BUY VICTORY BONDS——

Ban On Flaxseed

WINNIPEG, March 7 — (CP).— The Canadian Wheat Board today announced that the Dominion Government has ordered the freezing of all flaxseed stock in elevators and mills in Canada and has provided penalties on summary conviction for removal of flaxseed without permission of $2 a bushel for all stock removed, or imprisonment for a term not exceeding six months, or both fine and imprisonment.

LI'L ABNER
—By Al Capp

HENRY
—By Carl Anderson

DONALD DUCK
—By Walt Disney

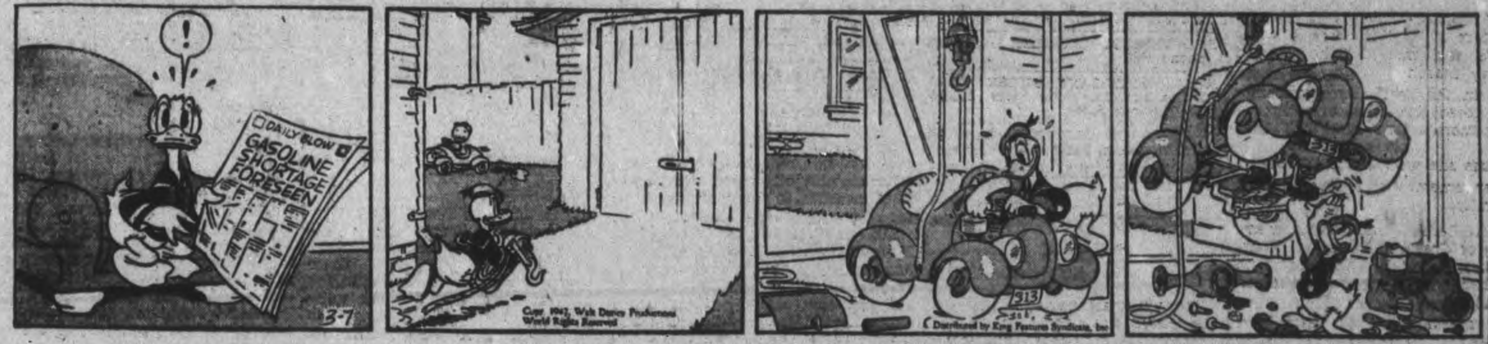

Copr. 1942, Walt Disney Productions World Rights Reserved
Distributed by King Features Syndicate, Inc

BLONDIE
—By Chic Young

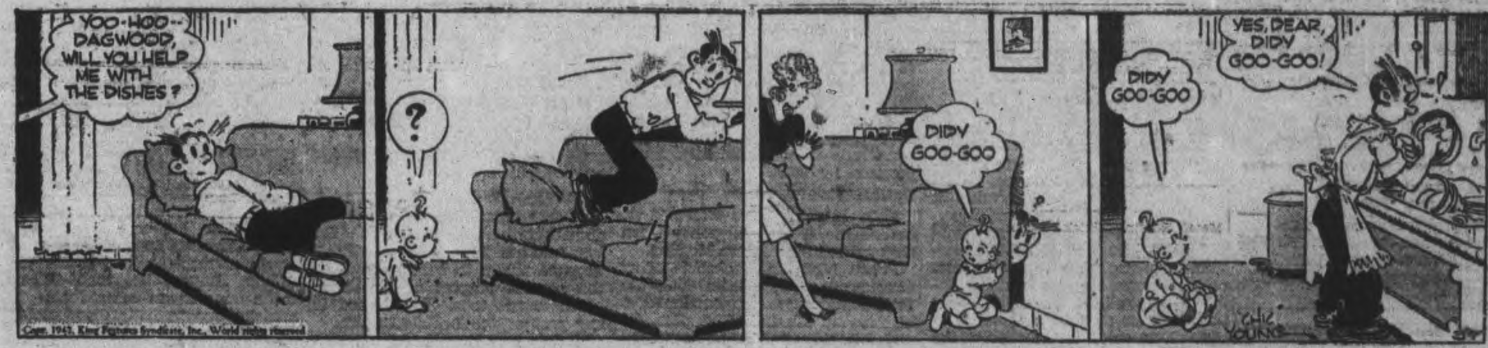

Copr. 1942, King Features Syndicate, Inc., World rights reserved

MUGGS AND SKEETER
—By Wally Bishop

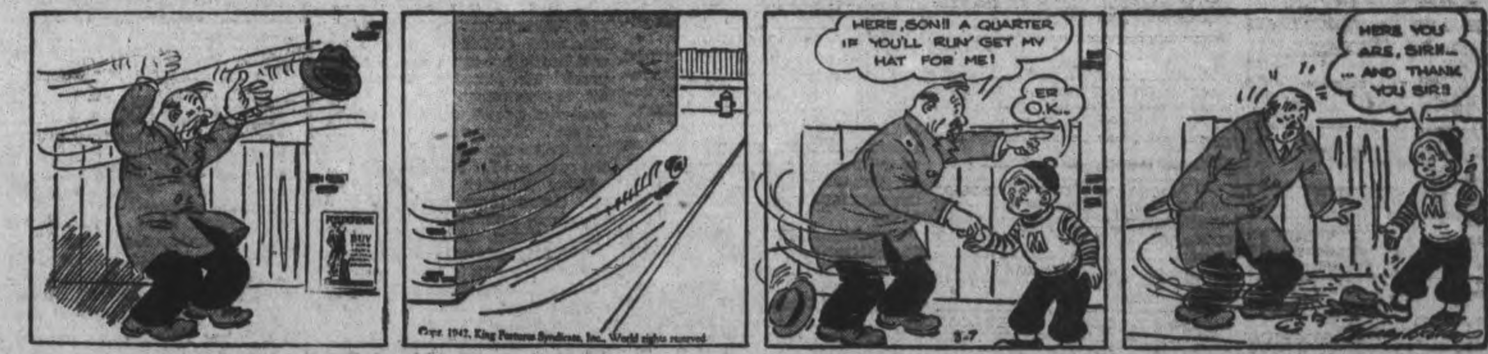

Copr. 1942, King Features Syndicate, Inc., World rights reserved

BRICK BRADFORD
—By William Ritt and Clarence Gray

TILLIE THE TOILER
—By Russ Westover

Two Years Free Tom Mooney Dies In 'Frisco

SAN FRANCISCO, March 7—(AP)—Tom Mooney, Labor leader who served two decades in the penitentiary on conviction of participation in the 1916 Preparedness Day bombing, died here Friday.

Mooney had been in poor health since his pardon and release from San Quentin prison two years ago. He recently underwent his fourth operation for stomach ulcers.

The grey-haired champion of Labor was stricken with recurrent stomach ulcers while on a speaking tour of the United States shortly after his release from San Quentin prison. Only yesterday he was believed recovering satisfactorily from his fourth operation.

Mooney and Warren K. Billings were convicted repsectively first and second-degree murder in the 1916 Market street blast which killed 10 persons and injured 40. After intervention by President Wilson, Mooney's death sentence was commuted to life imprisonment, the same sentence Billings had received.

Throughout the years Mooney fought for freedom on the contention he was "framed" through perjured testimony because of his activities as a Labor organizer. Labor and other groups clamored for his freedom. Four times his case went before the United States Supreme Court. He was pardoned finally Jan. 7, 1939, by California's new Democratic governor, Culbert L. Olson.

22 Years in Prison.

Mooney was 58 and he had served 22 years in prison. His sister Anna, and his brother John were at his bedside when he died.

Mooney on July 22, 1916, was catapulted into international prominence by the explosion of a home-made bomb which burst behind a line of spectators as the Spanish-American war veterans marched along Market Street in the Preparedness Day parade.

The explosion killed 10 and injured 40.

Within five days Mooney, his wife, Billings, Israel Weinberg, a bus driver, and Edward F. Nolan, labor agitator, were arrested, all on murder charges. They were tried sepaartely except Nolan who was not brought to trial.

Billings, only 22, was convicted, but because of his youth was sentenced to life imprisonment. Mooney was convicted and sentenced to death. His wife and Weinberg were acquitted.

Labor throughout the world took up Mooney's case. Demonstrations bordered on riots in Russia, already in the throes of revolution.

President Wilson appealed for clemency in the interest of international affairs. Finally, when the United States Supreme Court refused to act, Governor W. O. Stephens commuted the death sentence to life imprisonment.

Mooney then began a fight for exoneration and freedom. He appealed to every court within legal reach, to five governors, to the legislature, to congress, repeatedly to the highest court in the United States. Invariably the answer was "no."

He rejected all suggestions that he apply for a parole, and split with Billings when the latter sought a parole as the only means of freedom. Mooney felt that to request a parole would be an admission of guilt.

Court records became so voluminous their weight was counted in tons.

Meantime Mooney had found time while peeling potatoes in the prison to keep alive the fires of his fight fight for freedom. In 1937 he entered the political campaign, urging with letters and pamphlets the election of Olson as governor. Olson's election was a spiritual victory, the only one in Mooney's long fight which paid a definite reward—vindication and freedom.

One of the new governor's first official acts was to summon Mooney and grant him his unconditional pardon. With it, the governor admonished Mooney to uphold peaceful, democratic principles. Mooney promised to support democracy. His first public speeches strove for worker solidarity and the unification of American labor.

Mooney had been mellowed by 22 years in prison. His audiences were different, perhaps a bit more accustomed to the ways of progressivism than those of Mooney's day. He did not command the enthusiasm of the old days.

Billings meantime had decided to insist on the complete vindication of a pardon and won it from Governor Olson in January, 1939. He was released from Folsom Prison in October of that year when the governor commuted his sentence to time served with the comment: "I believe you have served a prison sentence for a crime you did not committ."

He Writes His Own

Toronto, March 7 (CP).

PREPARATION of his speeches have been attributed to many people, Premier Mitchell Hepburn said last night in speaking to the Ontario Government's radio show convention banquet here. But Mr. Hepburn made it clear he writes his own speeches.

Leopold Macaulay, M.P.P., Acting Opposition Leader, who also spoke, chided the premier with having Chester S. Walters, controller of revenue, prepare budget statements for him.

"He may have prepared some statements for me which I read," Mr. Hepburn responded. "But I have yet to find a man who would write a speech for me or be responsible for them."

R.A.F. Picture Of French Auto Plants Bombed To Halt Production For Germany

This photo from London, apparently made by Royal Air Force plane, shows the great Renault automobile plant on the outskirts of Paris where the R.A.F. struck in a night raid blasting plants that were turning out munitions for the Nazi war machine. Death toll is put at over 600 by the French with more than 1,000 wounded. Places marked by letters above were singled out as important targets. They are (A) the export packing department; (B) the 65,000-kilowatt power station; (C) the body press shop; (D) motor vehicle assembly shop; (E) tire plant; (F) diesel engine assembly shop; (G) motor vehicle repair department; (H) aero plant; (I) offices; (J) petrol diesel engine test shop. The British government charges that the French plant has been turning out aero engines for the Nazis. They warn that there will be more bombs on "common foe" plants.

MORE ABOUT—

Canada Hunting

Continued from Page 1

essential industry, thus making it necessary for workers to shift to war production jobs, and in forcing employers to release employees whose services can be of greater value in the war effort in some other place.

The unemployment insurance setup which now covers 2,500,00 persons, the employment offices from coast to coast and the youth training centres will be the main machinery for the mobilization plan. Recent extension of the function of the insurance scheme will soon bring another 1,000,000 under its provisions and every new worker will swell the total still further.

Already the Unemployment Insurance Commission has employment records of the people eligible for its benefits. Each of these persons soon will be asked to answer a questionnaire giving additional information: What other jobs the worker can do, whether he has been rejected for military service and whether he has any physical defects.

17 More Questions

In all, 17 questions will be asked in the questionnaires and they will be sent out almost immediately. The spokesman said that results of the survey may be in within a month or by the middle of April at the latest.

Employment agencies meantime will take action to meet the immediate needs of war industry, with drives to get women to take jobs in munitions plants and other places where there is a labor shortage.

Information about workers not under the unemployment insurance scheme is available in records of national registration taken in August, 1940. There will be no new Dominion-wide registration or the piling up of data which would take months to study, the government official said.

A special announcement will be made later describing what steps the government intends to take to meet the farm labor problem. There is expected to be a shifting back to the farms of experienced farmers now working at other jobs but other action also is expected.

"The basis of our efforts will be voluntary, but some compulsion will be necessary and that phase is likely to increase as the need for workers develops," this informant said.

He added that further restrictions on industries producing non-essential goods will be necessary as the war progresses, but they would be imposed only when absolutely imperative.

"We are not going to push people [illegible] e of pushing them around," he said.

Here's a Fast Way to Relieve a Cold

Pains and aches go almost instantly

Follow 3 steps pictured here using Aspirin. You'll feel better almost at once

This is a really fast way to relieve a cold that millions are now using and recommending. The way that relieves the pains, aches and sore throat almost instantly. Simply use Aspirin as shown above. For Aspirin is said to be among the fastest and safest reliefs ever known for pain.

Aspirin works fast because it disintegrates as soon as you take it. Within 2 seconds after touching moisture, it's ready to start work relieving your cold. So ask for Aspirin. It's made in Canada and "Aspirin" is the trademark of The Bayer Company, Ltd.

Less than 1c a tablet in the economy bottle

WARNING! This cross appears on every Aspirin Tablet

WESTMINSTER HOTEL

Best Hotel Value in Toronto

★ SINGLE $2.00
★ DOUBLE $3.00
★ Every Room Private Bath
★ Newly Furnished Rooms
★ Centrally Located
★ Fireproof Building
★ Free Car Parking

SPECIAL ATTRACTIVE RATES FOR PERMANENT GUESTS

Westminster Hotel
240 JARVIS ST., TORONTO AD. 9081

MORE ABOUT—

Post-War Social

Continued from Page 1

post-discharge rehabilitation plan now effective by Order-in-Council and another to provide a land setelement scheme.

Debate on the Bill started late on Wednesday and continued through the afternoon and evening sittings on Thursday and the afternoon sitting on Friday.

Late yesterday the Government was confronted with a proposal from Conservatives that it withdraw the bill, redraft it and submit it along with other post-war planning measure to a special committee of the House for study.

Mr. Mackenzie reminded the House that in 1940 Prime Minister Mackenzie King had proposed setting up a special committee on post-war problems, but all parties in the House agreed to drop the proposal in view of the gravity of the war situation in the days after Dunkirk. He said he thought the war situation just as serious today, but promised to pass a recommendation on to the Prime Minister if it were the wish of the House.

At yesterday's sitting Trade Minister MacKinnon introduced his bill to raise the guaranteed intial price of wheat from 70 to 90 cents a bushel, basis No. 1 Northern at Fort William. With Agriculture Minister Gardiner's bill for wheat acreage reduction bonuses the measure constitutes the Government's wheat program for 1942.

Outline Plan Monday

Both ministers are expected to outline the 1942 wheat policy when they speak in the House Monday.

Prime Minister Mackenzie King announced arrangements with the United States for construction of a highway to Alaska. The plan, he said, is based purely on military considerations. The road will start at Fort St. John, B.C., and follow the line of airports already built by Canada to Fairbanks, Alaska.

The United States will pay the cost of building the road and its wartime maintenance, and after the war it will become part of the highway system of Canada.

Mr. Blackmore made the sharpest attack on the Bill providing for re-employment of discharged servicemen terming it "trashy and flimsy." Mr. Mackenzie retorted that the measure followed recommendations twice made to the Governmnt by the Canadian Legion, representing the organized ex-servicemen of Canada.

The suggestion of a special House Committee on post-war planning measures, broached before, was made yesterday by John Diefenbaker (Con. Lake Centre) and supported by Mr. Hanson who urged withdrawal of the Re-employment Bill for reconsideration and redrafting.

In a defence of Governmental measures for rehabilitation of ex-servicemen Mr. Mackenzie said Canada had gone further in this direction than any other Allied country.

Expected More in Britain.

M. J. Coldwell, acting C.C.F. House Leader, said he would not dispute that statement and acknowledged he was a "little disappointed" at what he saw being done in Great Britain in this connection. But no matter what was being done in other countries, he said, he did not want to see Canada fail in preparing to meet post-war conditions.

Mr. Mackenzie said he thought control boards should be established in different industries to start now or very soon preparing for the transition from war to peace. He promised to expand on the suggestion later.

"The estimate of very prominent men in industry is that 40 per cent of those now working in war industries will be displaced when peace comes again," said Mr. Mackenzie.

"Therefore in my judgment it is the primary duty of any Government to lay plans to see that provision is made during that transition period for the care of those men."

The minister said there could be no doubt of what Canada should do for the ex-servicemen. The least that could be done was to mobilize the entire resources of the nation to assure them economic security.

He appealed to member not to concentrate on inevitable flaws in legislation but to be constructive, and urged them to adhere to the non-partisan attitude with which Parliament approached veterans' problems after the First Great War.

"It is my considered judgment," he said, "that once the measures to be introduced in this House have passed we shall have all the legislation necessary to look after the problem of the re-establishment of ex-servicemen.

The Power Is Ready

"The administration may fall down but the power is there. The legislation is there. There will always be things to be corrected but the general purport of our legislation is not today approached in any part of the British Empire.

"I defy any member who knows what has happened in the other Dominions to prove I am wrong in that."

Howard Green (Con., Vancouver South) urged that ex-servicemen be given preference over others when applying for jobs through government employment offices, but Angus MacInnnis (C.C.F., Vancouver East) said he did not agree with that proposal. He feared a tendency to set ex-servicemen against other classes of people applying for work, he said. He approved of a preference to ex-servicemen in civil jobs, although not for jobs in industry.

Labor Minister Mitchell assured Mr. Green there would be the closest co-operation between his department and the Pensions and Health Department in doing the best possible for ex-servicemen.

Mr. Mackenzie declined to promise a preference in treatment at employment offices but agreed to consider a suggestion that representatives of the Pensions and Health Department seek employment for ex-servicemen throught the employment offices.

Mr. Hanson suggested there might be an attack in the courts on the constitutionality of the bill.

Mr. Mackenzie said there was an opinion from the Justice Department that the "peace, order and good government" clause in the British North America Act would establish constitutionality of the measure even though it invaded the provincial field of employment.

Not Necessarily Enough.

Mr. Coldwell said he would not dispute Mr. Mackenzie's statement that Canada is doing more in post-war planning than any other part of the Empire, but that did not mean enough was being done. He said he was "a little disappointed" at what he saw of this phase of activity in Great Britain.

J. A. Marshall, New Democracy-Camrose, said he was not sure whether the bill should be considered that of the Labor Department or the Pensions Minister but he was assuming it was the latter's.

"That is not correct," said Mr. Mackenzie.

"Not disowning the baby, are you", queried John R. MacNicol, (Con.-Toronto-Davenport).

Mr. Marshall said post-war planning should be a means to an end, a means of attaining an objective which has already been decided upon. In presenting this bill, he said, the Minister's attitude reminded him of the phrase:

"We don't know where we're going but we're on our way."

There was a danger in passing this measure, Mr. Marshall said, before the whole picture of the Government's objective could be seen in clear perspective.

International Police

"We may wake up some morning and find we have been gradually eased into state capitalism or cunningly-disguised Socialism," he said. It might be that the Government foresaw establishment of an international police force which would impose the will of the Government upon the people in the post-war period.

"We must drag these planners and their plans out into the open," he said. "We must know, and the minister must tell us what is going on behind the scenes."

Mr. MacNicol joined in advocacy of a Commons committee for planning to meet post-war problems and to deal with post-war problem legislation.

G. H. Castleden, C.C.F.-Yorkton, said the bill placed responsibility for providing work on industry, "and industry will not provide work unless there is profit in it."

"Industry is not interested in humanity," he said. "This bill is just like trying to apply a patch on an old worn-out tire."

BUY VICTORY BONDS

HEALTH CHATS

By D. B. AVISON, M.D., D.P.H., Medical Officer of Health

Mumps Epidemic Unabated

I have been waiting for our Mumps epidemic to die down so that I could report interesting points concerning it. I prophesied that we would have some 500 cases but we are well past the 600 mark and will probably pass 700. However, this month should see this epidemic peter out. The figures I have given represent civilians only and do not include the large number of soldiers with Mumps from our Training Centre.

Scarlet Fever

Some time ago I warned that we might expect a Scarlet Fever epidemic. So far, fortunately, this has not materialized. However, there have been a number of cases in the city and also several in our military Training Centre, which means that the danger of an epidemic is not passed. Again, fortunately, the type of Scarlet Fever so far has been very mild. There is no telling when we may have cases of the severe type which may bring heartache to many, and I again urge that those who have not had the disease get the five inoculations which promise at least a 90% protection.

German Measles

Because of the lightness of many Scarlet Fever cases, one is apt to confuse some of them with German Measles. There are a few cases of the latter in the city. Let's not take chances on such a confusion. German Measles is a harmless disease. The isolation period for the patient is but six days and there is no quarantine for contacts.

Reporting.

Please remember that both doctor and householder are required to report communicable diseases. Doctors have forgotten to report a number of cases and householders, relying on the doctor to do so, have also failed. Believing that this failure to report was not intentional, no action has been taken to carry out the provision of the Public Health Act. One cannot guarantee a continuance of this beneficent attitude. I hope doctors and householders will take this timely warning to heart. In doubtful cases, throw the responsibility of decision on your Medical Officer of Health.

Other Chatters

It has occurred to me that it would be of interest if others, as well as myself, would write articles for this column. Next week look for a chat from Mr. Ronald MacPherson, our City Sanitary Inspector.

NORWOOD

First Form Pupils Present 'Lit' Program

NORWOOD, March 7—(ENS). — The Literary Society of Norwood High School, held their monthly meeting in the School Auditorium on Tuesday afternoon, the president, David Lemon, in the chair.

The meeting was in charge of Vernon Haddlesey, first form representative. A piano solo was given by Helen Bailey.

A play "Aunt Susan changes her mind," by 7 students, 3 boys and 4 girls was given, and this was followed by a series of "tall stories."

A dialogue was given by Bill McEachnie and Ann Walsh entitled "A proposal of Marriage" and a skit "The Highwayman" by three boys was a highlight of the program. The play in which four students took part bore the name "The tramps Unwelcome."

A debate "Resolved that High School examinations should be abolished followed, with the affirmative taken by Eileen Giffen and Russle Stephens of fifth form and the negative by Richard Barrens and Mary Cameron of fourth form. The affirmative won the debate and the judges were Mr. Fennell, Miss Brillinger and Barbara Elmhirst.

The editor, Isabelle Birdsall, read the school paper, and the critics report was given by S. S. Breckon, Principal.

Hog Quotations In Peterborough

SATURDAY, MARCH 7

Canada Packers quote:

Hogs.—$14.75 plus transportation.
Sows—No. 1, 10c; No. 2, 9½c.
Calves—Top. 12½c.
Cream.—No. 1, on truck, 36c; delivered, 37c.
Butter.—No. 1 prints, 37c; No. 2, 36. No. 1 solids, 35½c; No. 2, 34½c.
Spring Chickens—2½ to 4 lbs. 17c; 4 to 4½ lbs. 18c; 4½ to 5 lbs 20c; 5 to 6 lbs. 21c; 6 lbs and over 22c; B grade chickens, 2 cents below A, and C grade 3 cents below B.
Eggs.—A-large, 27c; A-medium, 25c; pullets, 22c; C's, 20c.

The Quaker Oats Company quotes: Ontario Winter Wheat: No. 1, $1.13; No. 2, $1.12; No. 3, $1.11. Milling oats, 50c.

BUY VICTORY BONDS

War Savings Stamps Are Euchre Prizes

MOUNT PLEASANT, March 7—(ENS).—An enjoyable euchre was held in the W.I. Hall, when seven tables of euchre were played under auspices of the local branch of W.I., with Mr. H. Gardiner, convener of Group No. 1 in charge.

Ladies' high score was won by Mrs. H. Best, with gent's high captured by Mr. A. Hayes, consolation awards going to Earl Wilson and Helen Perritt.

President Mrs. T. C. Morden held the lucky ticket for the door prize.

The prizes for the evening being war saving stamps.

Another party was held last night in the form of progressive euchre and crokinole.

Omemee Society States Premiums

OMEMEE, March 7—(ENS). — The Omemee and District Horticultural Society met in the council chamber on Wednesday night with the president, E. A. Cornell, in the chair. In the reading of the minutes it was noted that Rev. R. M. Patterson had been elected second vice-president and also a director. A motion was passed that Miss Hazel Wilson be appointed a director to take Rev. Patterson's place for the term. It was decided that the Spring premium will be a fruit tree, a polyantha rose bush, or chrysanthemum. MacIntosh Red fruit trees will also be ordered.

A discussion on tree planting in the village resulted in a motion that Rev. Patterson, Mr. W. Douglas and Mr. J. Bent be a committee to look about the planting of trees in the village and report before next meeting, March 25.

Splendid reports were given by Miss Hazel Wilson and Mrs. Moyer, delegates to the annual horticultural convention, held in Toronto last week.

The singing of the National Anthem brought an interesting and instructive meeting to a close.

W.M.S. Meets

The monthly meeting of the Women's Missionary Society of Trinity United Church was held at Mrs. Moyer's on Thursday afternoon, with 32 members and visitors present. Mrs. Connell conducted the business. A letter of appreciation was read from Mrs. C. Corneil of Oshawa, for sympathy shown during her recent bereavement. A letter from the chairman of the Chinese War Relief Fund asked for a contribution, and it was decided to send $5 to the fund.

Mrs. Vernon Long gave a brief report of the Presbytery executive meeting held in Lindsay recently.

The remainder of the afternoon was spent in sewing after which the ladies of Group II served dainty refreshments.

Personals

Mr. Fred Parker attended the annual Hairdressers' Convention and Exhibition, at the Royal York Hotel, Toronto, recently.

The many friends of Mrs. Fred Clemett are sorry to hear of her serious illness, also Mrs. Everett Hayes, who suffered a stroke last week. We all hope for their speedy recovery.

Mr. and Mrs. M. D. Earl attended the Hardware Convention in Toronto last week.

Kidney Acids Rob Your Rest

Many people never seem to get a good night's rest. They turn and toss—lie awake and count sheep. Often they blame it on "nerves" when it may be their kidneys. Healthy kidneys filter poisons from the blood. If they are faulty and fail, poisons stay in the system and sleeplessness, headache, backache often follow. If you don't sleep well, try Dodd's Kidney Pills—for half a century the favorite remedy. 103

Dodd's Kidney Pills

Nipped In The Bud

Washington, March 7 (AP).

THE United States war department reported today that the success of the Subic Bay air attack announced two days ago was believed to have dislocated Japanese plans for immediate renewal of the offensive against Gen. Douglas MacArthur's forces, and that enemy activities in the last 24 hours in Bataan were "negligible."

The department said also that a Japanese army order directing Filipinos in occupied areas to surrender guns and blade weapons of every description was interpreted by MacArthur as indicating that the invaders were afraid of a popular uprising.

LAKEFIELD

Mrs. W. W. Leonard Is Hostess To W.M.S.

LAKEFIELD, March 7—(ENS).—Soft music played by Mrs. (Rev). G. F. Kelly followed by the reading of the Apostles' creed, opened the W.M.S. meeting of the United church at the home of Mrs. W. W. Leonard on Tuesday afternoon. The 'statement of faith,' in regard to the Lords supper, was read by Mrs. E. Dracup, and Mrs. P. H. Darling led in prayer

'Open the Gaes of the Temple' was the solo contributed to the program by Mrs J. R. Hull

In the business period, Mrs. Leonard reported the sum of $20 received for the Chinese Relief Fund. In answer to the roll call it was decided to use a suitable verse to correspond with the theme of each meeting.

A letter urging the need for more members in the W.M.S. was read from the president of the Peterborough Presbyterial W.M.S.

The study book story was taken by Mrs. P. H. Darling

A committee composed of Mrs. G. F. Kelly and Mrs. P. H. Darling was appointed to make arrangements for the Easter Sunday evening service.

A hearty vote of thanks was extended the hostess for her kind hospitality. In conformance with a previous motion lunch was dispensed with.

BUY VICTORY BONDS

Trent River News

Mrs. Clifford Chaplin is visiting at her parents' home in Campbellford this week.

Little Miss Laura Ann Van Volkenburg is visiting her grandparents, Mr. and Mrs. George Van Volkenburg.

Mr. Albert McGowan has secured a house in Havelock and is moving to that village in the near future.

Mr. M. Wright was in Campbellford on Monday attending the Seymour township council.

The first crow of the season visited the village on Tuesday and local residents were glad to see the harbinger of spring.

The United church Y.P.S. held their weekly meeting on Monday evening this week instead of Wednesday, and a good attendance was on hand.

Mrs. Robt. Carnrite, Mr. and Mrs. Jos. Kraus of Toronto, and Mrs. Clarence Bertrand motored to Ottawa this week.

Corp. Fred Pollock, who is recruiting officer for Havelock and district, was in the village on Tuesday distributing literature and visited his father, Mr. Henry Pollock and Mrs. Pollock.

Local fox hunters are taking advantage of the extra 15 days granted to holders of gun licenses which was granted as an inducement to fox hunters in general, and are making good use of them. Several fox have been killed this week.

BUY VICTORY BONDS

Warsaw News

Ivan Payne Toronto, is visiting his parents, Mr. and Mrs. Roland Payne, after an operation in Toronto General Hospital.

Alexander Calder, Sr. and Mr. and Mrs. Alexander Calder, Jr., and Mr. and Mrs. A. Duggan attended the Wilson sale at Meyersburg on Wednesday.

Workers Making Quota War Supplies

BEWDLEY, March 7 — (ENS).—Tuesday evening in spite of the unfavorable weather and bad roads, enough came to Rice Lake Inn to fill eight tables at the weekly euchre party sponsored by the Bewdley War Workers. The usual ten games were played and Mrs. W. Strong and Mrs. Harry Goss held the first and second high scores, with Miss M. Douglas the third. Gents' high counts were Messrs. Gordon Bullock and Pete Sidey and Frank Alexander the low.

Lunch of sandwiches and coffee was served later.

Wednesday afternoon the ladies of St. Anne's W.A. met at the home of Mrs. W. Kennedy and quilted a quilt.

Personals.

Everett Osland of the R.C.A.F. in Manitoba, has been spending a two weeks' leave with his wife and little daughter, who are spending the winter at Campbellcroft. He returned to his duties Wednesday morning.

Mr. and Mrs. Wes. Hibbard visited Mr. and Mrs. Frank McAllister and Mr. and Mrs. Everett Osland Monday evening.

Mr. and Mrs. Frank Halligan, Shirley and Barbara were Sunday guests in Omemee with Mrs. Halligan's father, Mr. S. Faulkner and Misses Irene and May Faulkner.

During the month of February the Bewdley District Red Cross unit has turned in to the Port Hope branch of the Red Cross the following articles: Ten quilts, four pair men's socks, six pair of seaman's stockings, eight flannelette adults' nighties, one afghan, four pair children's mitts, one girl's sweater, ten wash cloths and two soldiers' sleeveless sweaters.

Each Thursday afternoon an average of twenty-one ladies meet at the work rooms at Rice Lake Inn to quilt and do other work, and since organizing the latter end of January the ladies of the village and community are showing a very keen interest in the work.

BUY VICTORY BONDS

Kai-Shek Lauds Yanks

CHUNGKING, March 7—(CP).—Gen. Chiang Kai-Shek told American volunteer group fliers with the Chinese air force that "when victory is ours, I hope to celebrate with you in Tokyo the successful issue of the war."

He spoke at a dinner at which the American fliers were honored at Kunming last Saturday.

"The American volunteers group of the Chinese Air Force has acquired a world-wide reputation for the greatest courage," Chiang said.

He told the American pilot that every one of them had proved "a match for 30 or more of the enemy," and added:

"The blows you have struck at the Japanese have put you in the forefront of Allied forces fighting the aggressor."

Picks-you-up in the Spring

Dr. Chase's Nerve Food

The Vitamin Tonic

Time and again it has been a "pick-me-up" for you or your friends, just when you have felt down and out, with tired nerves, loss of sleep or indigestion. Now, it is better than ever with the addition of Vitamin B1. It helps the appetite, improves digestion, gives you new pep and energy. Ask your druggist for the new economy size bottle. Regular size 60 cents. Economy size, three times as much, $1.50.

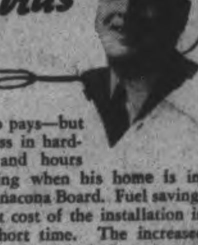

It's the man who pays—but he pays much less in hard-earned dollars and hours of furnace stoking when his home is insulated with Donnacona Board. Fuel savings offset the modest cost of the installation in a surprisingly short time. The increased comfort of your home, both Summer and Winter, cannot be measured in dollars and cents. Ask your Donnacona Dealer for an estimate of the cost of this necessary improvement. He can also supply you with all details of the Home Improvement Plan or, if you prefer, write us.

Donnacona Attic Insulation can be installed completely in a 25' square attic for as little as $143.00.

Alexander MURRAY & Company Limited
Montreal - Toronto - Halifax - Saint John
Winnipeg - Vancouver

DONNACONA
INSULATING PRODUCTS

BEAVER LUMBER
COMPANY LIMITED

George St. Wharf Phone 4638